Bibliothèque du de Sherbrooke

P9

Flag debate postponement may halt election

OTTAWA (CP) — Parliament meets today to learn whether the party leaders were able to take the heat off the latest political crisis stirred by prospects of a new flag collision.

While the possibility of an early election remained unchanged during the weekend, the probability of such an event faded late in the week.

On both sides of the Commons there seemed to be a general feeling that debate on the flag committee's recommendations will be postponed.

In place of it, MPs expected that the Commons would now turn to a number of vital legislative matters—the Canada pension plan, redistribution, transportation legislation, the proposed constitutional amending formula and the new labor code.

This prospect promised an end to the current debate on the government's request for interim spending authority to pay November and December bills.

The money is needed by about Nov. 10. But some of the Conservatives, including Opposition Leader Diefenbaker, showed no sign of agreeing to it until it became clear whether the flag design they opposed so strongly will not be pushed through the Commons quickly.

It was widely predicted, especially among Conservatives, that the opposition was prepared to deny the government interim supply—and thus force an election—if the flag recommendation was pressed ahead of the legislative program.

There was a lingering danger that someone in one of the smaller parties might rock the boat by attempting to move that the flag recommendations be debated soon.

Ammunition was being prepared to fight such a move on the basis that it is not a legal procedure.

The anticipated solution—postponement of the flag debate in favor of work on the legislative program — might remove the threat of an immediate election.

NO SMOOTH COURSE

But neither government supporters nor opposition members were under any illusions that such a step would mean a smooth course in ensuing weeks in the Commons.

WEATHER

Sunny with cloudy periods today; cloudy with a few showers Tuesday; milder Tuesday; light winds. High today and low tonight, at Sherbrooke 50 and 35. Summary for Tuesday: cloudy and mild, few showers.

Sherbrooke Daily Record

Established 1897 | Price: 7 Cents | SHERBROOKE, QUEBEC, MONDAY, NOVEMBER 2, 1964 | Sixty - Eighth Year

Today's Chuckle

Most girls' ambition is to make some man a good husband.

TRAGIC BLAZE — Firemen search through ruins to find bodies after at least five persons were killed in a hotel fire at Levis, opposite Quebec City Sunday. The fire started after an explosion in the kitchen of Leblond Hotel. (CP Wirephoto)

Levis hotel holocaust

Five known dead in Sunday fire

LEVIS, Que. (CP) — Fire claimed at least five lives Sunday when a blaze that started in the kitchen of the Leblond Hotel completely levelled the ancient four-storey brick building within four hours.

Police said Sunday night they would continue sifting the ashes today for a possible sixth victim.

Four of the dead were men trapped in the fast-spreading flames. The fifth, Mrs. Jeanne Dennis of Pintendre, Que., died in hospital of injuries suffered when she leaped from a third-storey window before firemen arrived.

Three of the male victims were identified at the morgue as Raymond Leblond, 33, Alphonse Forgues, 45, and Roland Gagne, 44, all of Levis, a city on the south shore of the St. Lawrence River opposite Quebec City.

It was still uncertain Sunday night whether a fourth body was that of Armand Boisvert or Paul-Emile Guay. Both men were missing.

FOUR ESCAPE

Leblond was the son of Mrs. Ludger Leblond, whose family has operated the hotel for two generations. Mrs. Leblond was one of four persons who managed to escape the flames.

Theogene Morin, Levis fire chief, said the blaze was the worst in his 38 years on the force, in terms of the death toll.

Witnesses said there was an explosion in the hotel kitchen and wind-whipped flames raced through the entire building, at least 75 years old.

Firemen arrived within minutes from a station only a few blocks away, but the building already was enveloped in flames.

Fire spread to a neighboring three-storey building and five families had to evacuate flats there. The adjacent building suffered heavy damage.

Another death was indirectly linked with the fire. Michel Leveille, 23, of nearby Bienville, was killed when his car crashed into a tree as he left the fire scene.

A companion, 20-year-old Lise Patry, was taken to hospital.

Quartet from Cowansville dead in Marieville crash

A two-car crash near Marieville Saturday which claimed the lives of four Cowansville residents headed the list of weekend highway fatalities in Quebec province.

Dead are: Mrs. Raymond Fontaine, 21; Madeleine Dinzaro, 17; Lise Gregoire, 18, and Marcel Lariviere, 30.

Also injured in the accident were Joseph Dinzaro, 75, of Cowansville, and Real Beaudry, of Richelieu. They are in critical condition in hospital.

Police said one of the cars in the accident burst into flames, leaving two of the dead burned almost beyond recognition.

The two other persons were killed after being thrown from the car in which they were riding. All the dead were in the same car.

Lariviere was driving this vehicle — a new car which had been delivered to him Friday.

Multiple - death accidents accounted for nearly one-third of the total of 67 persons who died violently across Canada during the weekend. At least three other deaths were attributed to Hallowe'en activities.

Two men and four children died near the Annapolis Valley town of Middleton, N.S., when their car plunged into a brook. Five persons died in a hotel fire at Levis, Que., and eight persons died in two separate car collisions in Quebec.

A survey by The Canadian Press from 6 p.m. Friday to midnight Sunday local times showed that 55 persons died in traffic accidents, six in fires, two by drowning, one in a hunting mishap and three in accidental shootings.

Quebec led the provinces with 30 deaths, including 24 on the highways, five in the Levis fire and one in a hunting accident. Ontario reported 11 traffic deaths, including one young girl making her Hallowe'en rounds, and two drownings.

Nova Scotia had 10 road fatalities and one accidental shooting while Newfoundland and New Brunswick each reported three traffic fatalities. Newfoundland's total included a girl hit by a car on Hallowe'en night.

British Columbia had four deaths on the highway and Manitoba had one death by fire and one accidental shooting attributed to a Hallowe'en prank. Saskatchewan reported one accidental shooting.

Prince Edward Island and Alberta were fatality - free.

The survey does not include natural or industrial deaths, known suicides or slayings.

Sunday ban reducing pulp sales

MONTREAL (CP) — Quebec's pulp and paper producers said today they are losing out in the race for world markets, and one of the reasons is that Quebec is the only major pulp and paper producing area in the world where it is illegal for mills to operate on Sundays.

The Council of Pulp and Paper Producers of Quebec, which represents 16 companies, made the statement in a brief submitted to a Quebec government inquiry commission investigating Sunday observance in Quebec's pulp and paper mills.

The council said pulp and paper still is Quebec's largest single industry, but it accounted for only 6.5 per cent of the Western world's pulp and 20.3 per cent of its newsprint in 1963, compared with proportions of 11.5 per cent and 30.5 per cent respectively in 1950.

In fact, while the industry generally was expanding, Quebec was the only major producing area to show a decline in both pulp and newsprint production over the last seven years.

US election campaign now in closing stage

By ARCH MacKENZIE
(Canadian Press Staff Writer)

The United States election campaign neared its last hurrah today with every indicator—outside the Republican camp—pointing toward a big victory for President Johnson Tuesday.

Some 70,000,000 Americans will vote during a 27-hour period beginning at 12:01 a.m. EST Tuesday in some New England villages and winding up with the closing of polls in Western Alaska.

They will choose a president, vice-president, 25 governors, the entire 435 members of the House of Representatives except 40 who have no opposition and slightly more than one-third of the 100-seat Senate. Thirty-four senatorial seats are being contested. One Senate incumbent, Democrat John Stennis of Mississippi, is unopposed.

The president and vice-president will serve four years, governorship terms vary, a representative is elected for two years and a senator for six.

President Johnson made no predictions on the extent of the victory he expects his Democratic party to bring in, but he hoped to roll up more than the century's record 60.8 per cent of the popularity vote registered for Franklin D. Roosevelt in 1936 when FDR won all but two states against Republican Alf Landon.

This would give Johnson a massive victory in the 538-vote electoral college where 270 is needed to elect a president and vice-president.

PREDICTS AN UPSET

Republican presidential nominee Barry Goldwater predicted the "upset of the century" would make him the winner by a narrow electoral margin despite the poll indicators against any such results. His aides conceded only five states—Massachusetts, Connecticut, Rhode Island, Alaska and Hawaii to the Democratic president.

Aides of Johnson said they had given up only on Mississippi and Alabama.

But a sharp military setback in South Viet Nam gave Senator Goldwater and his supporters last-gasp ammunition against the president.

World communism is "scared stiff" of a Goldwater victory, the Arizona Republican asserted Sunday. He hinted that this might be the reason behind the Viet Cong mortar attack which killed four Americans and two South Vietnamese, wounded 36 others and destroyed or damaged 27 B-57 bombers.

The two standard bearers make final televised bids for votes tonight.

They will spend election day in their hometowns, Johnson at Johnson City, Tex., and Goldwater at Phoenix, Ariz. Goldwater's vice-presidential running mate, Representative William E. Miller, will go to his Lockport, N.Y., home and Johnson's running mate, Senator Hubert Humphrey will be at his Waverly, Minn., home Tuesday.

Goldwater said in a TV interview Sunday he had predicted the Viet Cong airfield attack a "long, long time ago" and said that the Communists have made

See "US Election" on Page 7

FOR 20TH TIME, REPUBLICAN — Giving the victory sign, Carl Paul Schwendy, of Atlantic City, poses with Republican poster. Schwendy, 100 years old next April, says he will vote the straight Republican ticket, as he has done in 19 previous elections since he cast his vote for Benjamin Harrison in 1888. (AP Wirephoto)

Laborto outline policies

LONDON (CP) — The Labor government will outline Tuesday its legislative proposals. They could make the new Parliament session the most explosive this century and possibly force a general election long before it is due.

Every indication is that the government proposes to fulfil its election program — or go down in the attempt.

Prime Minister Harold Wilson has only a five-vote over-all margin in the 630 - member House. If he does not curtail his more contentious proposals, he faces a head-on clash with the opposition, particularly over the nationalization of the steel industry.

The opposition Conservative and Liberal parties have promised to behave "reasonably" and co-operate with the government in the national interest, but they are pledged to oppose nationalization.

The government's plans for the next 12 months will be outlined at the opening of Parliament in the speech from the throne, written by the cabinet and read by the Queen. It comes as the climax to the ancient ritual in the House of Lords in which a Canadian, for the first time in the 699-year history of Parliament, will play a prominent part.

NO PRIORITIES

The speech traditionally markes no mention of priority in dealing with proposed legislation, but many political observers are speculating that Wilson will hit hard and fast with the most difficult bills.

The argument is that the government's hand is probably stronger now than it is likely to be again in this Parliament, party morale is higher and public opinion is running in favor of the new government.

Washington studies policy

May widen Viet Nam war

WASHINGTON (AP) — The Communist raid on a U.S. air base near Saigon Saturday has stirred up new talk here of enlarging the war in South Viet Nam.

U.S. officials said today that events seem to be moving toward a confrontation between the United States and North Viet Nam, backed by China, on the issue of security and peace in Southeast Asia.

The whole situation seems certain to get urgent attention from President Johnson and his military and diplomatic advisers in the weeks following Tuesday's presidential election which Johnson is heavily favored to win.

Officials said the course the war actually takes in the weeks ahead will depend primarily on decisions to be made by North Viet Nam and China.

If the Communists decide to step up their support for the Viet Cong forces in South Viet Nam, these officials said, there is every prospect of serious trouble ahead.

If they choose not to increase their efforts, it was said, the United States probably will follow about the same basic policy it has in the past—that is, supporting within South Viet Nam the efforts of that country's leaders to gain the upper hand in the long struggle with the Viet Cong rebels.

President Johnson met Sunday with State Secretary Dean Rusk, Defence Secretary Robert S. McNamara and experts on the Southeast Asian situation. The principal concrete action announced following the meeting was that the aircraft destroyed by the raid on Bien Hoa airfield near Saigon were being replaced.

Officials virtually ruled out any immediate retaliatory action against the Communists by U.S. forces. They said this was an incident within the war in South Viet Nam and not comparable to the North Vietnamese torpedo boat attacks on U.S. destroyers patrolling the Gulf of Tonkin last August. In that case the United States made destructive retaliatory air strikes on torpedo boat bases in North Viet Nam.

What's an English Canadian?

Seminar finds no explanation

TORONTO (CP) — University students attending a seminar on English Canada ended up Sunday night still wondering what constitutes an English - Canadian.

About the closest definition offered after a four-day conference on "The Changing Face of English Canada", sponsored by the University of Toronto, was that he is not a French-Canadian and he is not an American.

In fact, English Canada appeared at times to have taken secondary place in the discussions to the problems of French-Canada.

Richard Wilson of McGill University in Montreal said it seemed that French-Canadians at'ending the conference "took the most energetic and aggressive role."

"If there is an English-Canadian (identity) this is very ambiguous. The French-Canadians seemed to give the impression they know what their identity is and they would like to see us establish and define our identity."

His statement that "the common factor most English-Canadian people seem to have was emotional attachment to things British, as exemplified by the Queen, the Crown . . . "drew hisses of derision from the audience.

Paul Fox, professor of political economy at the University of Toronto, said French- and English-speaking Canadians are at the stage of trying to tell each other what they think and what they want.

He pleaded with French-Canadians to give English-Canadians more time to think, and he rejected the separatist view.

Pierre Laporte, Quebec minister of municipal affairs, told the closing session of the conference that only backward Canadians are frightened by his province's silent revolution.

He said he could see nothing but a legitimate ambition that would benefit the entire nation.

He outlined the specific demands of Quebec, which included "absolute equality", primary control over Quebec's economic destiny, extension to French-Canadians in other provinces of the education and language rights the English have in Quebec, and revision of Canada's federal structure to give Quebec an equal voice with the other nine provinces.

Claude Ryan, publisher of the Montreal daily newspaper Le Devoir, said most of those who advocate separatism in the province have never been in positions of authority in the province and probably never will be.

On Saturday, Gordon Fairweather, Progressive Conservative member of Parliament for Royal and Andrew Brewin (NDP — Toronto Greenwood) denounced the idea of any protracted new flag debate in Parliament.

The New Brunswick MP called the idea "intolerable" in the face of reports that opposition leader John Diefenbaker is considering delaying a vote on acceptance of the report of the Commons flag design committee, while Mr. Brewin said a filibuster would endanger confederation.

Tunisian flood

TUNIS (AP) — Flood waters subsided generally throughout Tunisia today after killing at least 28 persons and smashing hundreds of primitive dwellings.

Authorities said it would be several days before the total number of victims is definitely established.

The floods cut off the capital from the north and south for two days.

The capital was still out of contact with a number of interior points, including the holy Moslem city of Kairouan where the highest number of victims was reported.

INDEX

Births, deaths	7
Townships	5
Classified	8
Comics	8
Editorials	4
Financial	7
Sports	9, 10
Television	2
Women	6

SERIOUS CONVERSATION AT SAIGON RECEPTION — U. S. Ambassador Maxwell D. Taylor, right, talks with Vietnamese Prime Minister Tran Van Huong, left, and Maj. Gen. Duong Van Minh, former chief of state, at National Day reception in Saigon today. They talked about the Communist Viet Cong assault Sunday on key U. S. installations at Dien Hoa. (AP Wirephoto via radio from Saigon)

WORLD NEWS

Church burned

BRANDON, Miss. (AP)—A rural Rankin County Negro church was discovered burned to the ground Sunday. It was the second church burning of the weekend in Mississippi.

Rev. J. L. Baker of Wiggins said he discovered St. James Methodist Church was burned when he arrived for Sunday services.

He said only about 35 persons go to the small frame church, about eight miles east of Brandon.

The church has never been used for civil rights activities, he said.

A predawn fire Saturday destroyed the Antioch Baptist Negro Church near Ripley, hours after it had been used by civil rights workers.

★ ★ ★

Wreck kills 39

BERLIN (AP) — Two trains collided Sunday night in East Germany, killing 39 persons injuring more than 100 others.

The official East German news agency ADN said the accident occurred at Langhagen, 40 miles south of the Baltic port of Rostock. A freight train overran a stop signal and crashed into the Berlin-Rostock express.

Five cars of the express derailed.

It was East Germany's worst rail crash since May, 1960, when a train disaster in Leipzig killed 59.

★ ★ ★

Pamphlet raids

KUALA LUMPUR (Reuters) British and Malaysia military aircraft flew together today in a leaflet raid over Indonesia, it was announced in this Malaysian capital.

It was the first retaliatory action from Malaysia in the two-year unofficial war with Indonesia.

An official statement said aircraft dropped "thousands" of leaflets warning Indonesians not to engage in any new raids against the Malay peninsula.

The leaflet contained a statement from a captured Indonesian officer, one of 256 Indonesian troops and Malaysian renegates who have landed in three groups in Malaysia in the last three months.

Show Business

NEW YORK (AP)—A middle-aged gentleman walked up to Gregory Peck in the Central Park Zoo and commented, "you look 10 years younger in person than you do on the screen."

It was a remark that might have sent a more vain actor into a tizzy. Peck merely turned on the grin that crinkles the right side of his face and replied, "I AM 10 years younger than I am on the screen."

Nothing much perturbs Greg Peck. He was happily starting his new movie, Mirage, which happened to be shooting East Side, West Side and all around the town. At the moment, he was doing a scene with his co-star, Diana Baker, beside the pool of California seals in the zoo.

Peck's performance was letter-perfect, as might be expected of a pro who has been a star in his two decades in films. After the scene he came over to chat, and I suggested he might be enjoying a bit of nostalgia to be back in the city where his career began.

"I never have any nostalgia," he remarked straightfaced. "A little sherry now and then, perhaps."

Still, I persisted, inquiring about the circumstances of his arrival in the big town as a lean, raw - boned young man fresh from the University of California campus at Berkeley.

"It was in 1939," he reminisced, "and I arrived in New York with $195. That wouldn't last very long, so I started looking for a job. My only lead was a friend of a friend who was a big money man in Wall Street.

"I went down to his office and presented my letter of introduction. My friend had suggested that this man might have a job for me at the world's fair.

"'Yes, I believe I do have some investment at the fair,' he said, and he rifled through his portfolio and came across something called Meteor Race. He sent me out there and I got a job as a barker, trying to induce people into the auto-racing show. My salary was $25 a week."

Then came a job as a tour guide in Rockefeller Centre for $40 a week.

We Are Now At
2410 GALT WEST
L. NICOL ENRG.
Radio and TV
Sales & Service
Daily 9.00 a.m — 10 p.m
Tel. 569-2244

THE HATLEY INN
PLANNING
A
CHRISTMAS
PARTY
?
NORTH HATLEY
Tel. 842-2325

Blouin
PIANOS
ORGANS
1506 King St. W.—Sherbrooke—Tel. 569-3423

CLIP
THIS CARD!
WIN
$100. - $500.
OR $1000.
MATCH NUMBERS ON CARD WITH
NUMBERS ON REVERSE OF TAPES!

FIVE IN A ROW WINS BIG CASH!
FREE PLAYING CARD
DOMINION
CARD No. 23
VALID TO Sat. Nov. 14
"FIVE-O"
Play Numbers on Reverse of FREE Dominion Register Tapes

83	56	86	32	47
18	27	99	16	61
20	93	53	48	52
7	51	80	31	63
4	39	24	3	11

Facsimile of this Card Acceptable—All Cards Displayed at Dominion
NAME
ADDRESS
CITY or TOWN PHONE

GUIDE TO TELEVISION VIEWING

3—WCAX—Burlington
TBA—To Be Announced
5—WPTZ—Plattsburg
12—CFCF—Montreal
6—CBMT—Montreal
8—WMTW—Mount Washington

MONDAY

6:00 p.m.
3) Sports
5) Sports
6) Karen
6:10 p.m.
5) Weatherwise
5) News
6:15 p.m.
3) News
6:25 p.m.
5) Weather
6:30 p.m.
3) News
5) Huntley Brinkley
6) Across Canada
12) Star Stakes
6:40 p.m.
12) Opportunities Unlimited
6:45 p.m.
12) Pulse
7:00 p.m.
3) Wyatt Earp
5) Kentucky Jones
6) News
5) News
12) Know your Sports
7:15 p.m.
5) News
7:25 p.m.
6) Sports
5) Weather
7:30 p.m.
3) To Tell the Truth
5) 90 Bristol Court
6) Don Messer's Jubilee
8) Voyage
12) Flintstones
8:00 p.m.
3) I've Got a Secret
6) Show of the Week
12) Bewitched
8:30 p.m.
3) Andy Griffith
8) 8) No Time for Sergeants
12) It's Your Move
9:00 p.m.
3) Lucy Show
5) Andy Williams
6) Danger Man
8) Wendy & Me
12) Western Hero
9:30 p.m.
3) Political Talk
8) Bing Crosby
12) Take a Chance
10:00 p.m.
3) Slattery's People
5) Alfred Hitchcock
6) Explorations
8) Ben Casey
12) Dr. Kildare
10:30 p.m.
6) Metroscope
11:00 a.m.
3) News
5) News
6) International News
8) News
12) News
11:10 p.m.
3) Vermont Edition
8) News, Weather
11:15 p.m.
5) Olympics
6) Editorial
12) Pulse
11:20 p.m.
3) Weather
8) Movie
6) Final Edition
11:25 p.m.
3) Movie
11:30 p.m.
5) Sports
6) Sports
11:35 p.m.
12) Pierre Burton
11:45 p.m.
5) Tonight's Show
6) Olympics
12:05
6)Science Fiction Theatre
12) News

TUESDAY

6:30 a.m.
3) Test Pattern
3) Continental Classroom
7:00 a.m.
3) Test Pattern
5) Today
7:25 a.m.
3) Farm News
7:30 a.m.
5) Today
8:00 a.m.
3) Captain Kangaroo
8) Farm and Home
8:15 a.m.
3) Farm and Home
8:25 a. m.
5) News
8:30 a.m.
5) Today
8:45 a.m.
8) Town & Country
9:00 a.m.
3) Travel Time
5) TV School Time
8) King and Odie
9:15 a.m.
3) Sacred Heart Program
8) Teddy Bear Playhouse
9:30 a.m.
3) T.V. School
6) Royal Visit
5) Jack La Lanne Show
12) Coffee Break
10:00 a.m.
3) News
5) Make Room For Daddy
6) Schools Telecast
8) Art
12) Liberal Arts
10:15 a.m.
6) Test Pattern, Music
8) Teddy Bear Playhouse
10:25 a.m.
5) NBC News
10:30 a.m.
3) I Love Lucy
5) Word For Word
6) Across Canada
8) Price Is Right
12) Romper Room
10:55 a.m.
3) Fairview Weather Forecast
5) Morning Report
11:00 a.m.
3) Andy Griffith
5) Concentration
6) Friendly Giant
8) Get the Message
12) Ed Allen
11:15 a.m.
6) Chez Helene
11:30 a.m.
3) The McCoys
5) Jeopardy
6) Butternut Square
8) Missing Link
12) Abracadabra
12:00 noon
3) Love Of Life
5) Say When
6) The Way Things are
8) Father Know Best
12) Johnny Jellybean
12:25 p.m.
3) News
12:30 p.m.
3) Search For Tomorrow
6) Calendar
8) Hello Pea Pickers
12:55 p.m.
5) Day Report
3) Guiding Light
1:00 p.m.
3) Weather
5) Hospital
8) Movie
12) Theater
1:03 p.m.
3) Across The Fence
1:15 p.m.
3) Mixing Bowl
1:22 p.m.
6) Today
1:25 p.m.
6) News & Weather
1:30 p.m.
3) As The World Turns
5) News
6) Movie Matinee
5) On The Local Scene
1:40 p.m.
8) CBS News
5) Local Scene
2:00 p.m.
3) Password
5) Price Is Right
6) Movie Matinee
2:30 p.m.
3) House party
5) Doctors
8) Day In Court
12) Four of a Kind
2:55 p.m.
8) Lisa and News
3:00 p.m
3) To Tell The Truth
5) Another World
6) As the World Turns
8) General Hospital
12) People In Conflict
3:25 p.m.
3) News
3:30 p.m.
3) Edge of Night
5) You Don't Say
6) Take Thirty
8) Young Marrieds
12) Your Move
4:00 p.m.
3) Secret Storm
6) R.C.M.P.
5) Trailmaster
6) Secret Storm
12) Surprise Party
4:30 p.m.
3) Movie
8) Trailmaster
6) Razzle Dazzle
5:00 p.m
3) Kirk Douglas
5) Casper Cartoons
6) Fireball
8) Superman
12) Family Theare
5:15 p.m.
3) Doris Day
5:30 p.m.
5) Adventure Club
6) Music Hop
8) Early Show
6:00 p.m.
3) World of Sports
5) Sports News
6) Fine and Dandy
6:10 p.m.
5) Weatherwise
5) News
6:15 p.m.
3) News
6:25 p.m.
5) Weather
6:30 p.m.
3) Newstime
5) Huntley-Brinkley
6) Across Canada
12) Star Stakes
6:40 p.m.
12) Police In Action
6:45 p.m.
12) Pulse
7:00 p.m.
3) Car 54
5) Voyage
6) CBC TV News
8) News
12) The Littlest Hobo
7:15 p.m.
8) News & Weather
7:25 p.m.
6) Sports
7.30 p.m.
3)Marshall Dillon
6) The New Generation
8) Combat
12) Let's Sing Out
8:00 p.m
3) World War One
5) Trails West
6) Jack Benny
12) Petticoat Junction
8:30 p.m
3) Red Skelton
5) Man From U.N.C.L.E.
6) Danny Kaye
8) McHale's Navy
12) Red Skelton
9:00 p.m.
8) Tycoon
9:30 p.m.
3) Petticoat Junction
5) TW 3
6) Front Page Challenge
8) Peyton Place
12) Movie
10:00 p.m.
3) The Nurses
5), 8) Fugitive
6) Newsmagazine
10:30 p.m
6) Other Voices
11:00 p.m
3) News
5) News
6) News
8) News
12) News
11:10 p.m.
3) Vermont Edition
5) Weather
8) News & Weather
11:15 p.m.
5) Olympics
6) Viewpoint
8) News
12) Pulse
11:20 p.m.
5) Weather
5) Bob Young News
6) Final Edition
8) Movie
11.25 p.m.
3) Movie
11:30 p.m
5) Sports
6) Sports
11:35 p.m.
6) Olympics
12) Pierre Berton
11:40 p.m.
5) Weather
1:45 p.m.
5) Tonight Show
12:05
6) The Fugitive
12) News

LAST OBSTACLE MOVED The large Omerville bungalow and attached garage shown being moved by Lionel Grenier, was the last obstacle lying in way of completion of the Sherbrooke end of the Eastern Townships Autoroute. Moved only 300 feet from its original site, the area on which the building originally sat has been excavated for an underpass entry to west bound traffic. (Record photo by Charles Catchpaugh)

The Doctor Says

COD LIVER OIL PRESCRIBED TO PREVENT RICKETS IN CHILD

By WAYNE G. BRANDSTADT M. D.
Newspaper Enterprise Assn.

Q—What vitamin does cod liver oil contain and why is it given? Why does vitamin A cause one's hair to fall out? I thought all vitamins were without harmful side effects.

A—Cod liver oil contains vitamin D, the vitamin that your body manufactures from sunlight. This vitamin is given to prevent rickets. It is possible to get vitamin poisoning from too large a dose of either vitamin A or D.

One effect of too much vitamin A is coarsening of the hair and a tendency for the hair to fall out. Carrots, milk and egg yolk are excellent sources of these vitamins through a balanced diet rather than through vitamin concentrates.

Q—Does taking vitamin pills cause one to gain weight? I don't mean by increasing one's appetite.

A—Vitamins will not directly cause a gain in weight or improve your appetite. The only thing they will do is to prevent vitamin deficiency diseases such as beriberi, scurvy, rickets and pellagra.

Q—I am taking a capsule that contains 25,000 units of vitamin A. Would you say this was a massive dose when taken over a period of years?

A—Although the maintenance dose of vitamin A for the average adult is 5,000 units a day, vitamin A poisoning occurs only when a person has taken 500,000 units a day for several months.

Q—My brother has a peptic ulcer. He says he can't use the usual milk and cream diet because the cholesterol is so high it increases the danger of coronary heart disease for ulcer patients. Have doctors come up with a new ulcer diet?

A—Many doctors no longer use the old milk and cream diet in treating peptic ulcer because they believe that it stimulates acid secretion in the stomach. Instead, they recommend a fairly liberal bland diet with feedings of plain gelatin between meals.

Q—My husband has had repeated blood clots in his legs and he is taking Roniacol capsules. What does this drug do? Will he always have to take it?

A—Nicotinyl (Roniacol) causes dilation of the arteries. Since the conditions for which it is given (arteriosclerosis, Meniere's disease and varicose ulcers) are chronic, and since treatment controls rather than cures them, I would say that your husband should continue to take the capsules as long as they help him.

CWL Sponsors successful tea at Rock Island

ROCK ISLAND — Another tea featuring the social season of events at the Boundary villages was held on Oct. 24, when Our Lady of Mercy Council, Catholic Women's League, were hostesses from 3-5 p.m. in the dining room of the Del Monty Hotel.

The guests were received by Miss Helen Cosgrove, vice-president, in the absence of the president, Mrs. Helen Bushnell, who was ill.

A sale table of attractive home made foods was soon sold out by the saleladies Mrs. Irene Rever and Mrs. Claire Goodsell.

The tea tables were beautifully appointed with ecru lace covers, centered with blue and gold poms, flanked by candles in silver holders, featuring the League colors. Pourers were Mrs. Irene Greaves, Mrs. Blanche Webb, Mrs. Marie Seguin and Mrs. Rita Quillinan.

Serving the guests were Mrs. Irene Poulin, Mrs. Lena Mueller, Miss Marguerite Davignon, Miss M. Poisson and Mrs. Beatrice Hodgman, assisted by Miss Bonnie Webb, Miss Nora LePenna and Mrs. Claire Smith.

Kitchen hostesses were Mrs. Norma Bilodeau, Mrs. Therese Winter, Miss M. Dunn. Mrs. Jeanette Cournoyer, assisted by Mrs. Elmira Gagne.

Admission tickets were sold by Mrs. Murielle Masse, the special $50 prize tickets, by Mrs. Nora Seguin, and Mrs. R. Davignon sold tickets on a cake, made and decorated by Mrs. Marie Seguin. This was won by Mrs. Harry Kelly, Derby Line; the $50 bond, by Mrs. Donald Webb, Stanstead; and a door prize by Mrs. Howard Cass, Beebe.

The tea, convened by Miss Vivian Clark, was a success both socially and financially.

COWANSVILLE

Mr. Ken Mudgett has returned home from Middleton, N.S., where he spent a few days visiting a friend.

Mrs. V. R. Ingalls has returned home after spending three weeks visiting her daughter Joan, Mrs. Clive Tutty, and family, in Toronto, Ont., and her daughter Evelyn, Mrs. Donald Ross, and family of Peterboro, Ont.

The annual Armistice Day parade will take place on Nov. 8, at 2 p.m. at the Cenotaph on the town hall grounds, Davignon Boulevard.

Mr. McKeen guest speaker at TA meeting, Bedford

BEDFORD — The meeting of the District of Bedford Teachers' Association was held on Oct. 22, opening at 4.30 p.m. with sessions in the High School. At 6.30 the teachers adjourned to the St. James Church hall, where dinner was served by the members of St. James Woman's Auxiliary. Grade IX and X girls served the guests, with Mrs. M. S. McCaw, Mrs. Lloyd Elliott and Mrs. Richard Craighead, in charge of the arrangements.

Guests at the head table included Miss Lila Primmerman, of Cowansville; Principal McKeen, Knowlton; Mrs. M. S. McCaw, Mrs. R. S. McIntosh, Rev. Kenneth Trickey, Principal Dawson, Bedford and Mrs. Royea, of Waterloo.

Mr. McKeen, the guest speaker, in his address, referred to the progress being made in the planning of the regional school. In closing the speaker appealed to the teachers to be forward-looking and ready to accept the many changes which are occuring in the educational field today. Mr. McKeen was introduced by Mr. Patterson and thanked by Mr. Tanahill. Mr. Black thanked W.A. members for the dinner.

Following the dinner, the meeting was resumed at the High School, where Mrs. Northrup and Mrs. Royea presented reports of the annual general meeting. Mrs. R. S. McIntosh, regional director, presented the report of the directors' meeting.

Mr. Black, of Waterloo, spoke on the observation of the 100th anniversary of the P.A.P.T., which Waterloo wishes to commemorate by the placing of a plaque.

Officers of the Association named, were president Tait Hauver; vice-president, Vance Patterson; treasurer, N. R. Elliott; secretary, Miss Lila Primmerman.

Some 63,000 Canadians are severely or totally crippled or deformed by arthritis and rheumatic disease.

Social notes from Foster

Mrs. Ross Boyd spent Oct. 19 in Montreal to be with Mr. Boyd's father, Mr. Leonard Boyd, of Lachute, who underwent surgery in the Montreal General Hospital that day. Mr. Boyd also visited his father the following day.

Mr. and Mrs. John McCaig and daughter Joanne, of Ormstown, were calling on Mr. and Mrs. Ross Boyd and guests of Mr. and Mrs. Baxter Williams.

Mr. Jackson Spencer, of Montreal, spent a week here the guest of Mr. and Mrs. John Heatherington and family. He also visited his father in the Sherbrooke Hospital and his mother at the Sharman nursing home, Knowlton.

Mr. and Mrs. Alvin Williams were recent guests of Mrs. Martha Smith, in Dunham, where Mr. Ronald Williams, of Montreal, was also a guest.

The United Church Women of the Creek Church held a successful rummage sale in the town hall on Oct. 21. A large quantity of used clothing was sold as well as many articles from the new table, which was looked after by the convener, Mrs. Malcolm McPherson. Mrs. Stuart McLean acted as cashier.

Mrs. Frank Corey and Miss Winnifred Douglas, of Stanbridge Ridge, were recent guests of Mr. and Mrs. Maurice Williams.

Among those from here attending the funeral of Mrs. Wm. Allen, the former Bertie Goddard, in Waterloo, were Mrs. R. E. Allen, Mr. George Allen, Mr. and Mrs. Lionel Allen Mr. and Mrs. G. Claude Whitcher, Mr. and Mrs. Jesse Allen, Mrs. N. N. Crowhurst, Mr. Wm. Crowhurst. Mr. Clarence Allen, of Two Mountains, and Mr. Rupert Allen, of Granby, were also in attendance.

Mr. Avery Allen, of Farnham, was a guest of his uncle, Mr. Jesse Allen, and Mrs. Allen, called here by the death of his aunt, Mrs. Wm. Allen.

Mr. and Mrs. George Marshall, Waterloo Road have recently returned from a month's trip to New Brunswick, when they accompanied Mr. and Mrs. Sykes, of Richmond. They also visited Mrs. Marshall's relatives in Alexandria, Ont.

Mr. and Mrs. Herbert Allen, of Montreal, were visiting relatives here recently.

Friends here regretted to learn that Mr. and Mrs. Orville Reynolds are leaving shortly, to make their home in Stanbridge East, with their granddaughter, Mrs. Gordon Wescott, and Mr. Wescott.

Mrs. Kenneth Bissell spent a week in East Barnet, Vt., the guest of her mother, Mrs. Blanche McPhee.

East Angus

Mr. Brian Heath, Macdonald College, was with his parents, Mr. and Mrs. George Heath, for the weekend.

Mrs. Annie Hughes spent a few days visiting relatives in Toronto, Ont.

Mrs. H. Jamieson and son, Ronald, of Kinnear's Mills, were recent guests of Mrs. Edith Learmonth and Mrs. Annie Hughes. Mrs. Hughes accompanied them home and will spend a few days as their guest.

Mr. and Mrs. George Heath were recent guests of Mr. and Mrs Leslie Heath, North Hatley.

Mrs. Murray Labonte and Miss Karen Labonte, of Sherbrooke, spent the weekend in Burlington, Vt., the guests of Mr. and Mrs. Roy Morin and Mr. and Mrs. Ubald Pitt.

Tomifobia

Recent guests of Mr. and Mrs. Jack Keeley were Mr. and Mrs. Gordon Holt, of Connecticut, who were married on Oct. 3, and Mr. and Mrs. Laurie Tilton and children, of Rock Island.

Mr. and Mrs. Elbert Embury and son, Rolfe, were recent guests of Mr. Embury's brothers-in-law and sisters Mr. and Mrs. Carroll Harris and Mr. and Mrs. Wm. Kirk in Magog.

Master Stephen Young, son of Mr. and Mrs. Donald Young, has returned home after being a patient in a Newport hospital.

HOW TO RELIEVE BACK ACHE
Use Dodd's Kidney Pills for prompt relief from the systemic condition causing the backache. Soon you feel better—rest better. Depend on Dodd's. 86

Private
FRENCH LESSONS
Prof. J. A. Lacroix
Retired School Teacher
Telephone 569-4984

Everything for THE HUNTER!
Ammo, Rifles, Shot-guns, and Clothing.
A. GILLMAN & SON
160 Wellington St. South
Sherbrooke—Tel. 562-0905

BISHOP BROS. LTD.
General Contractors
148 Magog St.
Tel. 562-9315
Building Repairs & Painting
FREE ESTIMATES

Hallmark Cards
COUTTS CANADA
YOUR CHOICE IS AT
Papeterie Pigeon Ltee.
444 King W. (cor. Belvedere)
Tel. 562-8310

O'Boyle & Pearce Ltd.
1430 RUE KING ST. O W — SHERBROOKE — TEL. 562-2637
AUTOMATIC WASHER
★ FILTER FLO — FILTERS THE WATER AS IT WASHES.
★ 12 lb. CAPACITY.
★ AUTOMATIC WEIGHT CONTROL.
★ WATER SAVER FOR SMALL LOADS.
Model 56W 41
$250.00
GENERAL ELECTRIC

EXPANSION SALE
La Grange à Pierre Ltée PIERRE'S BARN
LOCATED ON BOURQUE BOULEVARD — 2 MILES FROM SHERBROOKE
CLOSED ALL DAY
MONDAY—TUESDAY—WEDNESDAY
DOORS WILL OPEN THURSDAY
WITH THE GREATEST SHOWING OF BARGAINS EVER SEEN
SEE WEDNESDAY'S AD IN DAILY RECORD FOR SURE
ENTIRE STOCK OF BRAND LINES GOES ON SALE THURSDAY
DON'T SPEND YOUR MONEY ANYWHERE
WAIT UNTIL THURSDAY
SELLING AT TREMENDOUS SAVINGS TO YOU!

ONLY 3c a word for RECORD CLASSIFIED ADS...
as little as 37¢ an ad when you order 6 consecutive insertions!
It's the BIGGEST "little" buy in advertising

Sherbrooke Daily Record

MON., NOV. 2, 1964

"Sherbrooke's Leading Dairy"
SHERBROOKE PURE MILK
HIGH QUALITY DAIRY PRODUCTS — Tel. 562-1585

Fire hits barn

Damage estimate $30,000

WEST SHEFFORD — (Special) — About $30,000 dagame was done by a fire that destroyed a barn and livestock on the farm of Miss Fernande Viens, near here, Saturday.

The fire destroyed machinery, 120 tons of hay, a tractor, six cows and a bull.

The West Shefford volunteer fire department was at the scene, fighting the blaze.

The cows that were killed in the blaze had just been brought in from the field.

Miss Vien's farm is located on the Saxby Corner road outside of West Shefford.

MITCHELL'S LAST RETAIL SALES — J. S. Mitchell and Company (1964) Limited, made their last retail sales at 12.07 p.m. Saturday. Actually, there were three people involved in last purchases. Above, from the left are: Mr. and Mrs. Allen Hall of East Angus; Rupert MacAuley, Sherbrooke, who has been with Mitchell's for the past 18 years; Charles Bleich of Lennoxville. Mitchell's, which has been serving the public since 1876, closed its retail store on Saturday. (Record photo by Charles Catchpaugh)

Quiet Hallowe'en reported

Hallowe'en was a surprisingly quiet night in most parts of the Eastern Townships, police reported this morning.

Centres such as Sherbrooke, Magog, Lennoxville and Asbestos all report no undue incidents. There is no mention of windows broken, or even of children fighting over candy.

Danville municipal police reported that surprisingly, no calls were received all night. Magog police said that their Hallowe'en was no different from any other night.

Lennoxville police were prepared for incidents but all they had to report was the setting off of a few firecrackers.

The same quiet Hallowe'en was reported across the country.

Prime Minister Pearson and his wife set the pace in Ottawa when they appeared wearing masks to greet callers, but Ab Cavan, deputy chief of police, said "it was the quietest Hallowe'en in my years on the force."

An eight-year-old girl was killed and five other children injured near Niagara Falls, Ont., when a speeding car ploughed into a group of costumed children visiting neighborhood houses Saturday night.

Nataline Gaio was pronounced dead on arrival at hospital. Two children were detained for treatment of their injuries, while the other three were later released.

Regina police said water damage estimated at nearly $200,000 was caused to four city businesses in what may have been intended as a Hallowe'en prank.

TAPS LEFT RUNNING

Two sinks in a second-floor bathroom were plugged and four taps left running Saturday night, flooding a furniture store, a fur store, a washer service outlet and the offices of a firm that specializes in reproducing drawings and maps.

In the Atlantic Provinces,

See "Quiet" Page 7

101 years old

Relatives and friends are extending congratulations to Mrs. Francois De Lude, 315 Ball street, who is observing her 101st birthday anniversary today.

STAMP CLUB EXHIBIT — On Saturday and Sunday the Eastern Townships Stamp Club, located in Sherbrooke, and the St. Francis Collectors Club of Lennoxville jointly sponsored an exhibit at Howardene. Attendance on both days neared the 400 mark, way beyond the expectations of the promotors. Left to right in the photo are: Eddy Echenberg, president of the E. T. Stamp Club; L'Abbe Hector Lafrance, stamp curator at the Sherbrooke Seminary, cutting the ribbon marking the official opening of the exhibit; Hector J. Hebert, of the Sherbrooke branch of the St. Francis Collectors' Club, and R. B. Miess, president of the Lennoxville branch of the same club.

(Record photo by Gerry Lemay)

In Rock Forest

Blaze destroys house

ROCK FOREST — (Staff)— Fire destroyed a bungalow occupied by Mrs. Gabriel Rosa Saturday night, the Sherbrooke Fire Department reported today.

Cause of the blaze is unknown.

The fire was fought by a truck and men from Station No. 2, under the direction of Lieutenant Lionel Boudreau. The firemen were unable to save the building because of a shortage of water to fight the fire, the department reported.

The call, placed by Rock Forest Mayor Wilfrid Bernier, was received at 9:30 p.m.

Firemen returned to the station at 11:30.

Mayor Bernier lives near the scene of the blaze.

The house was the property of Armand Lemieux of East Angus.

THOS. W. LEONARD
B.A., LL.L.
NOTARY
Continental Bldg. Suite 509
Tel. LO. 9-2600

Quebec newspapers put limits on separatist activities reporting

QUEBEC (CP) — A spokesman for Quebec le Soleil and l'Evenement Saturday confirmed published reports that the two daily newspapers have issued instructions to their newsroom staff limiting in prominence and banning some reports about separatism, nationalism and protests against established authority.

The directive, first issued to supervisory staff Oct. 22 and then to all newsroom staff in writing, bans publications of statements preaching violence by separatists, nationalists and other groups or persons. It also bans reporting of protests against established authority by persons considered to have no authority or groups considered not representative of the public interest.

Other protests coming from groups "which cannot be considered as belonging to the moderate element" but not officially separatist must be treated with "a great deal of discernment," the directive says. Statements that do not originate with groups that usually pronounce themselves on public affairs will be reported in a paragraph or two inside the paper, it adds.

STUDY ORDER

The directive tells staff members who will not follow the orders to resign. The directive has been in effect for a week. It was reported that there have been no resignations but that the journalists' union of the two papers is studying the orders issued 11 days after the royal visit to Quebec City.

Le Soleil, the second-largest French-language daily in Canada with a circulation of close to 150,000, and l'Evenement are jointly published

No announcement has been made of similar restrictions by other French-language newspapers.

☆ ★ ☆

Claims Quebec will not be independent

TORONTO (CP)—Brig. Paul Triquet, a native of Cabano, Que., said Friday night Quebec will never separate from the rest of Canada.

Brig. Triquet, among the guests of honor at the annual garrison ball, said in an interview that the separatists "are a rabble-rousing over-publicized minority."

The brigadier, who won the Victoria Cross in 1943 when he led a company against German troops at Casa Berardi, Italy, a village near Ortona, said:

"We in Quebec will always be Canadiens. It would be insanity to set up our province as a separate country.

"We want a fair share of Canada's good jobs and prosperity and I'm sure we'll get it. The trouble is, the rest of the country is listening too hard to a few wide-eyed radicals.

"FAD ON THE WANE"

"I think the separatist fad is

See "Claims" Page 7

400 in attendance at regional stamp exhibit held on weekend

Almost 400 persons attended the first stamp exhibit of its kind held in Sherbrooke in recent years. The exhibit was held over the weekend at Howardene in the central building located on the beautifully scenic grounds of Howard's Park, at the corner of Portland and Ontario Streets, in Sherbrooke.

An estimated 20 stamp collectors had their hobbies on display at the Saturday and Sunday showing. The display of stamps ranged from natural science to the humorous. Stamp displayed included stamps from Europe, Asia, heraldry, fairy tales, blocks, first day covers and many others. There were also utensils and dishes on display with pictures of stamps on them.

"The chief aim of the exhibit was to interest youth in the collecting of stamps and with the hope of re-interesting the older folk to return to this fascinating and inexpensive hobby," said Hector J. Hebert, president of the Sherbrooke branch of the St. Francis Collectors' Club.

People from many walks of life such as nuns, priests and school children, oldsters, rich and poor, all had parts of their collections on display.

"We wish to make the stamp collecting public aware that there exists here in Sherbrooke and Lennoxville clubs to which they can belong and that through these clubs they can increase their knowledge of stamps.

"We are always ready and willing to give advice to the beginner and oldster alike, on any queries they may have concerning their chosen hobby," said L'Abbe Hector Lafrance, the stamp curator at the Sherbrooke Seminary and an avid collector himself.

"We are thankful also that the City made this place available to us and other types

See "400" Page 7

BRIEFLETS

NORTH HATLEY

At the North Hatley High School gymnasium on Thurs., Nov. 5, at 7:30 p.m. a representation from the Department of Education, will chair a discussion of the proposed Regional High School, to accommodate this area. Pareits, ratepayers and interested persons are urged to attend.

SHERBROOKE

Dessert Bridge and Hat Show Thursday, Nov. 5th, 1:30 p.m. at MacKinnon Memorial Y.W.C.A., 300 Montreal St.

SHERBROOKE

CARRY ON CLUB, Fall tea, Thurs., Nov. 5, Norton Residence 3-5:30 p.m. Adm. 50c.

A NEW COMPLETE DECORATING SERVICE

Miss Monique Tessier, Interior Decorating Counselor, graduate of l'Institut des Arts Appliques de Montreal.

without obligation, you only need to telephone.

Our Interior Decorating counsellor is just awaiting a call to show you her samples in your own home . . . and her decorating ability is at your service.

LE NOUVEAU Levesque LTEE
VOTRE Satisfaction, NOTRE But
38 Wellington St. South
Tel. 569-7411 - Sherbrooke

Dealer for the famous "McCULLOCH" Chain Saw, and Bombardier Ski-Doo for your Winter Sport.

Thibault & Frere
Sales and Service
10 Versailles St.,
Phone: 569-1155
Sherbrooke, Que.

CARPETING PROBLEMS?

"MISTER CARPET" Jacques Gamache,

at your new Levesque Ltee. Store! Give "Mister Carpet" a ring or come and see him . his sixteen years of experience in this field are your guarantee of complete satisfaction!

- Home Service
- Carpet Repairs
- Carpet Laying
- Carpet Dry Cleaning
- A Complete Choice of Tiles and Linoleum

For Service 569-7411

LE NOUVEAU Levesque LTEE
VOTRE Satisfaction, NOTRE But
38 Wellington St. South
Sherbrooke — Tel. 569-7411

Unlike butcher or candlestick-maker

Early to rise the rule with bread so bakers don't get to stay in bed

By DAVID SLABOTSKY
(Record Staff Reporter)

The butcher, the baker, the candlestick-maker may have been on equal footing in the nursery rhyme, but when it came to sleeping hours bakers draw the shortest straw.

While the sun is getting up, so are our city's bakers, ensuring that the people of Sherbrooke will always have fresh bread daily.

Bakers live backward lives in order to feed the townspeople. They work while we are sleeping, sleep while we are often going out in the evening to enjoy ourselves.

It is true that a person can adapt himself to any situation if he keeps at it long enough, but the bakers of Sherbrooke still make considerable sacrifices in their personal life while carrying on their work.

Reginald Allatt, owner of Allat's bakery, 878 Queen Boulevard North in Sherbrooke, said that the bakers at his establishment are no exception to the early-rising rule of the baking trade.

Throughout the night and into the pre-dawn hours, dough is rising in the vats at Allatt's bakery, said Mr. Allatt. Bread starts going through the oven at 4: a.m.

Operating the bread-oven and supervising its production is Albert Gill. He comes face to face with an alarm clock at three in the morning, then drives 18 miles to work from his home between Compton and Danville.

"The most difficult part of my job," said Mr. Gill, "the hardest thing to get accustomed to, is getting up in the morning." But after 12 years, he added, he's pretty well used to it.

While most of us are in bed, Albert Gill is on the job. He said that living his life in reverse has cut a bit of the edge of his social life.

"In order to get up so early in the morning," Mr. Gill commented, "I have to go to sleep around nine p.m. That doesn't leave much time to take my wife dancing. My wife and I don't get much chance to watch television," he said.

In spite of the unnatural hours he has been working for so many years, Albert Gill has found no real difficulties in bringing up a family. He has a son, 25, and a daughter, 21. Evidence that a baker's live is not as undesirable as might seem to those who prefer to sleep regular hours, is that Albert Gill's son is also a baker at Allatt's.

Albert Gill said that he never found it too hot working all day in front of a bread oven. "Before I came to Allatt's Bakery," he commented, "I used to work at a foundry pouring steel."

One thing is certain.

There will never be any doubt in the Albert Gill household about who is the breadwinner.

BAKING AT DAWN — Yeast is rising with the sun at Allatt's Bakery, 878 Queen Boulevard North, Sherbrooke. Photographed here is Albert Gill, one of the bakers starting work at 4 a.m. to provide fresh bread for the city. There's just one problem - since bakers begin their job so early they have to eat breakfast around three in the morning. It seems that everyone has fresh bread for breakfast except the bakers.

(Record photo by Gerry Lemay)

Says Que. ambitions legitimate

TORONTO (CP)—Only backward Canadians are frightened by Quebec's quiet revolution, Pierre Laporte, Quebec minister of foreign affairs, said Sunday.

Mr. Laporte, speaking to the closing session of the University of Toronto conference on "The changing face of English Canada," said "within the next few years we intend to become the foremost province, industrially, economically and culturally."

"I see there nothing but a legitimate ambition which has already induced a sane competition, which in turn can benefit the entire nation," he said.

The Quebec minister went on to outline the specific demands of his province, beginning with "absolute equality." He said English Canadians must stop believing the first 100 years of Confederation have been even satisfactory to French Canada.

The demands include primary control over Quebec's economic destiny; extension to French Canadians in other provinces of the education and language rights the English have in Quebec, and revision of Canada's federal structure to give Quebec an equal voice with the others nine provinces.

Mr. Laporte said his province had made great strides in education, economics and other matters by having teams of experts chart the course.

INSULATION

It's time to have your house or ceiling insulated! Insulation will protect you against cold and moisture — will protect your roof and eavestroughs, plus you'll get your money back on fuel economy. This is your best investment in saving 25%.

CALL — MINERAL INSULATION
133 Big Forks St. — Tel. 562-3158 — Mr. Jacques

THE TOUGHEST CHILDREN'S SHOES IN CANADA
UNCONDITIONALLY GUARANTEED
Choose from a large variety $5.99
Braves SCHEIB
• Shoes for the whole family.
83 King St. West — Sherbrooke.

DWARFING THE MIGHTIEST!!
Joseph E. Levine presents
ZULU
Starring Stanley Baker - Jack Hawkins
TECHNICOLOR TECHNIRAMA
ALSO! INTRIGUE AND SUSPENSE
Jose FERRER Nicole COURCEL in "STOP TRAIN 349"
NOW SHOWING!
GRANADA
"ZULU" at 1.20 - 5.20 - 9.25
"STOP TRAIN 349" At 3.45 - 7.50 P.M.

Viking Sauna
Steam baths
Sold and installed for motels, clubs, and residences. Finance plan. Free demonstration. To date over 55,000 have now been installed.
Viking Sauna
INSTALLATION REG'D.
100 Lake St.
Tel. 843-3348 — Magog
Rep., Mr. Rein Broersma
Sherbrooke—Tel. 562-8568

DO YOU KNOW EAST ANGUS, QUEBEC?

East Angus is well worth knowing among businessmen and industrialists who plan to form or add to their present enterprises.

SITE: on Route 1 Sherbrooke-Quebec, 30 miles from the United States.

POPULATION: 5,000 inhabitants. Most people are bilingual.

INDUSTRIES: St. Lawrence Corp. branch of Domtar Ltd. Domtar Packaging Ltd. Thomas Bonar. Industrial Textiles. Local industries in woodwork.

MEANS OF COMMUNICATION: Railways and buses! Three miles from Sherbrooke Municipal Airport.

AMUSEMENTS — SPORTS: Golf, skating, bowling, theatre, skiing, O. T. J., parks of amusement for children.

RELIGIONS: Catholic churches, different Protestant denominations.

SCHOOLS: Very adequate and great possibilities for future developments and improvements.

It is evident that here is only a brief description and view of our city. What cannot be described is the atmosphere of generosity and good will of all our public services towards new enterprises. We have a very active Chamber of Commerce. The Town Council is always ready to welcome any serious request and will give great help to any projects that would be submitted.

The Industrial Commissioner would be pleased to meet Industrial Groups to discuss projects and plans concerning new industries or manufactures already existing whenever they are interested to know more of our possibilities.

Please get in contact with

Mr. Hormidas Lépitre,
Industrial Commissioner

TOWN OF EAST ANGUS
TELEPHONE 832-2211

Sherbrooke Daily Record

The paper of the Eastern Townships.

Established February 9, 1897, incorporating the Sherbrooke Gazette (est. 1837) and the Sherbrooke Examiner (est. 1879)
Published every weekday by the Sherbrooke Daily Record Company Ltd.
119 Wellington Street North, Sherbrooke, Que.

JOHN BASSETT, President | IVAN SAUNDERS, Managing Director | HUGH DOHERTY, Editor-in-chief

MONDAY, NOVEMBER 2, 1964

Governments eye private pensions

Certain statements made by provincial leaders following the recent meeting of pension officials in Toronto raise fears in many quarters that the provincial governments, already gloating over the prospect of handling some $400,000,000 annually from the National Pension Plan, may have their hearts set on another reservoir of easy money.

They may nationalize the private pensions plans now operated by thousands of companies, large and small, across Canada.

Officials from all provinces of Canada met to discuss portability of company pensions, but it is apparent many of them had avaricious eyes on the vast accumulation of monies not existing in the private plans.

They did not express their ideas directly but their thinking was evidenced by the statement of an Ontario official who urged the need of governmental supervision of corporation programs.

Then he added the statement:

"It seems necessary in the public interest that the provinces should regulate where the safety of several billions of dollars of savings for millions of employees is at stake."

Experience has shown that when a spokesman on government fiscal affairs talks about "regulating" the handling of large sums of money, he generally is thinking about having the state become custodian for this spare cash.

And the "billions of dollars" referred to by the Ontario spokesman is really something to regulate.

☆ ★ ☆

In many homes, children leave one-by-one and return two-by-two.

Individuals earn, politicians spend

Henri Latulippe, Creditiste MP for Compton-Frontenac, ranks high on the list of Members seeking information from the Government by means of questions on the order paper.

Sometimes the relevancy of his questions to the national welfare is in doubt, but last week he did receive some information which should impress the voters with the dangers of the giveaway programs promised by politicians at election time.

In effect he learned that the yield from the personal income tax was 30 per cent of all budgetary revenues for the fiscal year 1963-64, while the yield from corporation income tax in the same period was 20 per cent of the budgetary revenues.

Too often politicians are prone to tell the electors that the money required for their various wildspending programs will their various wild spending programs will

But the information supplied for Mr. Latulippe indicates that the greater portion of the money his fellow politicians are spending is provided by individuals who earned most of it by their own labors and would prefer spending it as they see fit — not in a manner to be determined by politicians.

☆ ★ ☆

College dances are either formal or the students wear their own clothes.

Hurricane tamed for war purposes?

Perhaps the United States is to blame for the failure of the Russian wheat crop last year which led to large purchase of Canadian grain by the Soviets.

At least this inference may be read into an article in a Soviet defence ministry publication in which the writer claims the Americans are working on a diabolical scheme to point harricanes at Communist countries and make the weather a weapon more important than the atomic bomb.

If there were any truth in the suggestion that the United States is finding a way to keep a hurricane at sea, preventing its invasion of the American mainland, it would be excellent news for the millions who have suffered the ravages of innumerable visits from Annies to Matildas.

On the other hand, Moscow should know that what the United States can do, the Soviet Union can do also.

Imagine the world excitement that could result if the two nations played shuttlecock with a hurricane back and forth across the Atlantic.

Other papers say:

Second thoughts for Kremlin heads

The new leaders in the Kremlin must be perplexed over the way most of the Communist parties of both Eastern and Western Europe have reacted to the removal from power of Nikolai Sergeyevich Khrushchev. None of those parties (except the Albanian) has shown any enthusiasm about what has happened.

Christian Science Monitor

There is a certain irony in this European Communist reaction to Mr. Khrushchev's going. There is mounting evidence that he was sent packing by his fellows partly because most of the European Communist parties were up in arms about the way he was handling the dispute between Moscow and Peking. The late Palmiro Togliatti, leader of The Italian Communist Party until his demise last August, spelt out in his testament just what many other European Communists thought was wrong with Mr. Khrushchev's tactics in meeting the challenge from China.

And if any further indication were needed of Communist misgivings over Mr. Khruschchev's methods in dealing with this particular issue, it can be found in his not getting replies from nearly a dozen of the 25 Communist parties which he had invited to send representatives to Moscow for a meeting in December. Those still to reply had been sitting on their invitations since the end of July.

Leonid Brezhnev, Alexei Kosygin and the others who forced Mr. Khrushchev out probably thought his going would please those in the European Communist parties who had criticized him. But the latter have voiced misgiving and concern instead.

The fact is that although these European Communist leaders did not like the way Mr. Khrushchev was trying to dragoon them into line over the single issue of China, the now ousted Soviet Premier symbolized to them policies under which they (and their peoples, for the most part) can breathe more freely than at any time since the end of World War II. Under no circumstances do they wish to return to the policies associated with Stalin.

Navigators

ACROSS
1 Jason's ship
5 Eric the ——
8 Ulysses' starting port
12 Malign look
13 Western state (ab.)
14 Comfort
15 Female equine
16 Portuguese circumnavigator
18 Fleet defeated by Drake and Hawkins
20 Parts of stairs
21 Put on
22 Agitation
23 Smallest
26 Referring to a gland
30 Head part
31 Mimicker
32 —— Johnson
33 Salutation
34 In middle of
35 Ship-like clock
36 Winged horse
38 Navigator's map
40 One (Ger.)
41 Greek letter
42 Bacchante
45 Habituate
49 Outlay (econ.)
51 London's foreign quarter
52 Athena
53 Bitter vetch
54 American patriot
55 Sediments
56 Born
57 Dozes

DOWN
1 Feminine appellation
2 Erect
3 Microbe
4 Mountain nymphs
5 Julius Caesar, for instance
6 Age
7 Reduced in rank
8 Lobster's tail part
9 Abnormal breathing sound
10 Glacial ridges
11 Longings (slang)
17 Duck
19 Period
23 Jump
24 Roof edge
25 Sandy regions
26 Sacred bull of Egypt
27 Miss Chaplin
28 Elbe tributary
29 Crazy (dial.)
31 Polar explorer
34 Korean, for instance
37 Founder of Rome
36 Bounder
39 Dutch navigator
41 Armor splints
42 Lunch
43 Spindle
44 Sword used in fencing
46 Small amount
47 Piece of wood
48 Fling
50 Before

Answer to Previous Puzzle

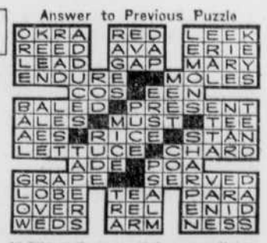

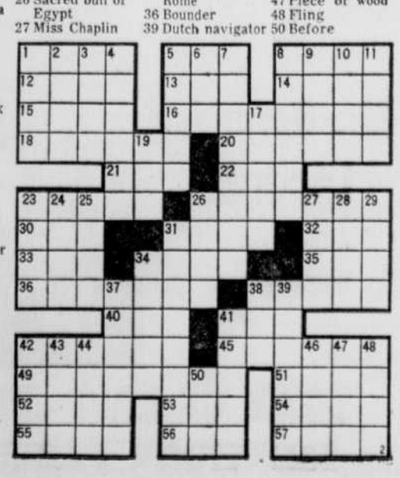

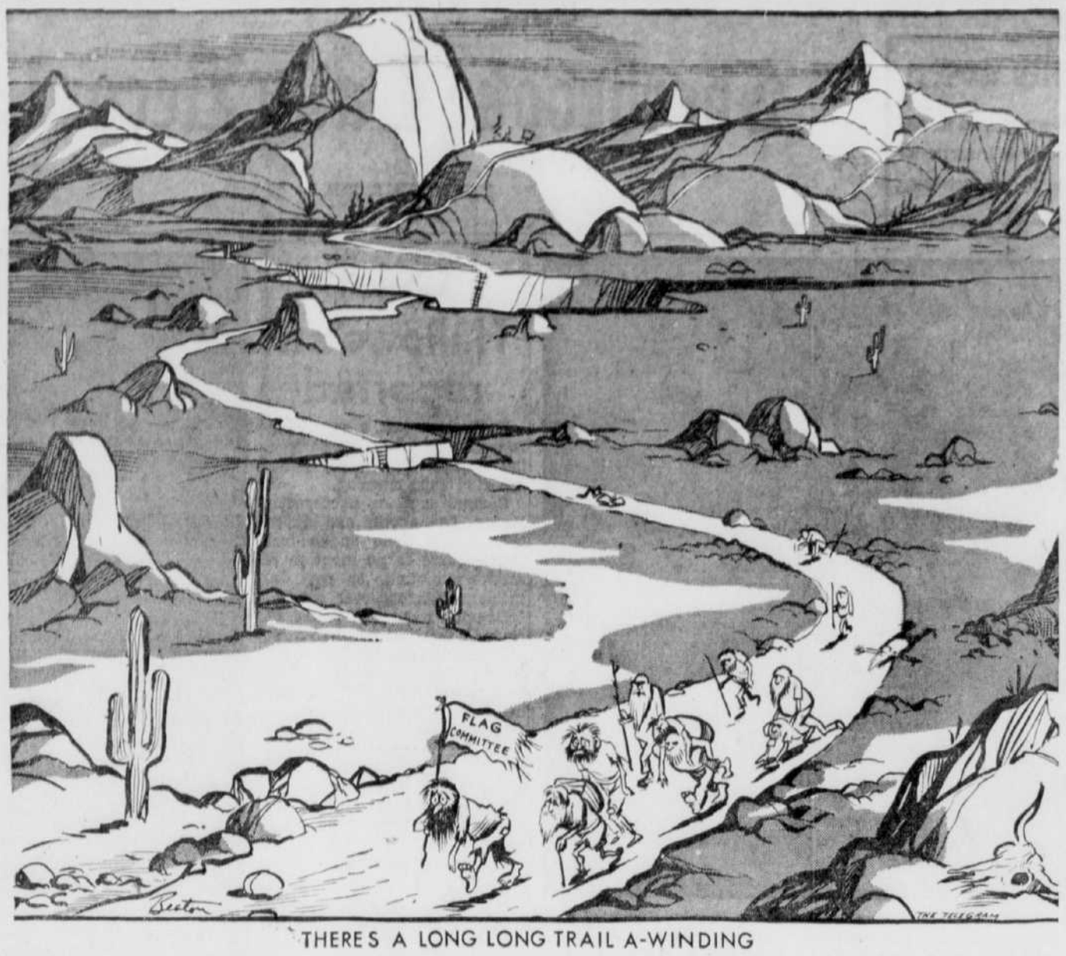

THERE'S A LONG LONG TRAIL A-WINDING

UN shakeup

Every diplomat, once in life, faces disastrous distaff blow

UNITED NATIONS — (TNS) — U-N diplomats, like diplomats everywhere, are pretty good when it comes to showing an unruffled brow in spite of all sorts of adversity.

This ability to keep calm tends to give the impression that diplomats are not really human after all. Yet occasionally there comes that rare situation which catches even the most polished diplomat off guard and proves indisputably that even diplomats are people.

Such a situation occurred in the 24 hour period between the news of Khrushchev's ouster and the announcement that the Chinese had exploded a nuclear bomb. Previously sauve diplomats were left confused and nonplussed by the rapid succession of the two events, and this confusion is still evident in U-N corridors today.

Khrushchev's political demise wiped out all the theoretical sand castles that U-N diplomats have been constructing for over a decade. It was not that the diplomats were frightened (although some were), it was just that they could not rely on their usual pat formulas to explain what was going on inside the Iron Curtain.

Khrushchev's defense of the principle of coexistence in his feud with China bolstered the belief that the East-West detent and Soviet liberalization (as opposed to the Chinse hard line) were here to stay.

Some optimists in the diplomatic set even predicted that in a few years Russia would be considered a member of

By AARON EINFRANK

the Western bloc of nations.

Khrushchev's fall has led many to question the previous optimism which once reigned at U-N headquarters. In spite of Moscow's protestations that Soviet foreign policy would remain the same, there is the suspicion here that Russia may be willing to sacrifice better relations with the West in order to patch up the rift with the hardline Chinese.

Those hardest hit by the Khrushchev ouster were the diplomats from the satellite countries who feared a tougher Russian line in Eastern Europe.

Also depressing for these east Europeans was the way Khrushchev was eliminated. The secrey plus the complete cover-up in Moscow made many recall Stalin's days.

As one East European told me: "We thought the Russians were making progress — if not toward democracy at least toward some more humanistic state. Now we are right back where we started. Russia is still a Medieval state."

It is ironic that the man who had a hand in uppressing the Hungarian revolt is today mourned by the very people who feared him so much in 1956.

A large part of the sympathy here for Khrushchev i due to the belief that his heart was always in the right place. It is argued he had no choice to do what he did in Hungary, or in the resumption of nuclear tests or in the Cuban missile crisis.

Secretary General U Thant has not publicly pushed the panic button as a result of Khrushchev's ouster. Last week he praised Brezhnev and Kosygin and added: "It is unlikely that they will reverse the course of history by taking the Soviet Union back to the pre-1953 era."

But Thant clearly has doubts about the situation in Moscow as witnessed by his pro-Khrushchev statement which went as follows:

"As regards Mr. Khrushchev, I have, as you know, made my personal assessment on more than one occasion. I still believe that he will be long remembered as a man who tried his best to implement the principle of peaceful coexistence — and if I may say so, he did it with some degree of success in that he had been able to convince a considerable segment of public opinion in the West of his sincerity. I think that it would be helpful and even desirable, if Mr. Khrushche were able or inclined to make a public statement on the circumstances leading to his exit."

One diplomat said that Thant's statement was "the most courageous thing the secretary general has ever done."

For the time being anyway the official U-N line is watchful waiting — pretty much that of Washington which is trying to gloss over the serious aspects of the Khrushchev ouster until after the American election. But in spite of protestations to the contrary, there is no longer the firm faith here that the men in Moscow have their hearts in the right place.

Budget may be whittled

US plans for Expo 67 await boss

WASHINGTON (CP)—United States plans for participation in the Montreal World's Fair in 1967 await two main decisions, both subject to congressional approval.

One is the nomination of a commissioner - general by the president. The post was authorized in a bill signed Sept. 11 by President Johnson and a nomination could come any time between now and the end of the year. The job calls for appointing and admitting exhibitors, plus responsibility for compliance with Canadian law.

The second item is approval of a budget for the project which may be about $13,500,000. But officials emphasize that this could well be trimmed by Congress.

It is also true that there have been some miffed feelings because Canada hasn't participated in the New York World's Fair, which didn't do as well financially in its first year as expected.

OTHERS PARTICIPATED

Officials here, while carefully avoiding any suggestion about what Canada might have done, do note participation by some other countries in the same situation.

Canada's reason for ignoring the New York fair was that it was not sponsored by the bureau of international exhibitions, of which Canada is a member and which sanctioned the Montreal fair in its scheduled run April 28-Oct. 28 in 1967.

But it is noted here that Sweden and Denmark, for example, while also bureau members, exhibited at New York under the "guise" of trade associations. The implication is that Canada could have done as much.

The most bitter public criticism of Canada and its New York non - appearance came from Robert Moses, fair boss there, who said he wasn't prepared to tell Canadian officials a thing when they came around looking for tips on how to run one. U.S. state department people apparently filled the breach.

The New York Daily News marked the Canadian absence editorially and said that if the U.S. planned to spend $13,500,000 on the Montreal fair, it should be noted Canada hasn't spent 13.5 cents in New York.

Sherbrooke Daily Record

SUBSCRIPTION RATES

Carrier delivery in Sherbrooke and Eastern Townships, 40 cents weekly, by mail in City of Sherbrooke, $20.80 per year. Mail subscriptions in Canada, outside the city limits, and Great Britain, 1 year $10.00, 6 months $6.00, 3 months $3.00, 1 month $1.50. United States and South America, 1 year $17.00 6 months $9.00, 3 months $5.00, 1 month $2.00. Single copies 7c; Back copies, 7c; over 30 days old, 15c; over 90 days old, 30c.

"Authorized as second class mail, Post Office Department, Ottawa, and for payment of postage in cash."

The PRAYER FOR TODAY FROM The Upper Room

MONDAY, NOV. 2, 1964

Thou, O Lord, shalt endure for ever. (Psalm 102:12).

PRAYER: Our Father, more majestic than the mountains, more serene than the quiet waters, to Thee be all honor and majesty and power. Help us never to doubt Thy love for us and Thy presence, though at times our vision of Thee becomes obscure. Lead us as life's shadows lengthen; through Christ, Amen.

Bygone days

TWENTY YEARS AGO

(From the Record of Monday, November 2, 1944)

Much blood will be spilled by the Allied armies before the enemy is brought to its knees in complete surrender.

This should mean something to complacent Sherbrookers who are of the opinion that victory is within grasp and armistice will come at any moment despite Mr. Churchill's warning the other day that the European war will run well into next year. (Editorial).

FIFTEEN YEARS AGO

(From the Record of Wednesday, November 2, 1949)

The municipal affairs committee of the Sherbrooke Chamber of Commerce has extended an invitation to any person opposed to the proposed purchase by the city of the Brompton Pulp and Paper Company mill and power rights at Bromptonville to attend the committee's next meeting November 9.

TEN YEARS AGO

(From the Record of Tuesday, November 2, 1954)

THETFORD MINES — Asbestosis, once the dread disease of asbestos miners, has been defeated.

Barry Goldwater

If experts right he's unemployed

By GORDON DONALDSON

WASHINGTON — (TNS) — By Wednesday if all goes as the experts predict, Barry Goldwater will be out of a job.

He loses his U.S. Senate seat because he refused to run simultaneously for the Senate and the presidency — he condemned Lyndon Johnson for running for the vice-presidency and the Senate in 1960.

Goldwater has said that if he loses even his home state of Arizona, "I might as well go back to selling pants". In other words - go back to the family department store in Phoenix.

He may stay out West for a while before returning to clean up his affairs in Washington. If so he will miss the beginning of a long nasty struggle in which the moderate Republican leaders try to bet back the party that was grabbed from them by the Goldwaterites at the San Francisco convention last July.

It won't be easy. In theory Goldwater remains pary leader until next convention in 1968. In practice, an unsuccessful leader who holds no public office doesn't have much to do.

However the little group of rightwingers which seized power with Goldwater is still firmly entrenched and plans to stay that way. They run the Republican National Committee, from which moderates and suspected liberals have been purged.

Even if they have brought they party down to disastrous defeat, they will think ahead to 1968.

They will argue that no Republican could have beaten Johnson anyway and that it was the fault of moderate Republican voters, not the loyal right-wing that Barry lost.

The moderate leaders — governors Nelson Rockefeller of New York, George Romney of Michigan and William Scranton of Pennsylvania, Richard Nixon and others will have to come up with a possible successor to Goldwater before they break his grip on the party.

Nixon is still a possibility. He has campaigned hard for Goldwater, proving not only that he's loyal but a far better speaker than Barry.

Scranton's bungled last-minute effort to prevent Goldwater getting the nomination was made partly with an eye to 1968.

However many party professionals would rather see a new face, preferably unconnected with this year's debacle.

If Charles Percy wins the governorship of Illinois he will be a strong contender. He is young (45) a boy wonder in business and an attractive personality.

Robert Taft is another good bet. He is the son of the famous Ohio conservative who just barely lost the Republican nomination and probably the presidency to Dwight Eisenhower in 1952. He is running for his father's Senate seat and if he gets it and shows leadership he could be the man to rebuild the Grand Old Party.

Somebody is going to have to do it if the party is crushed so completely as the polls predict.

STARTING YOUNG

Seventeen - year - old Luci Baines Johnson who has been stumping quite professionally for her father says campaigning is like eating peanuts. "You get the taste and come back for more."

Both parties have worked their candidate's children hard. They may not be old enough to vote but Johnson's older daughter Lynda Bird (20) could draw a crowd of 12,000 voters in Kentucky.

On the Goldwater side Barry junior, a 26 year old stockbroker with an enormous jaw has become something of a teenage idol. He is helped by Michael Goldwater, 24.

About the greatest contribution of the Miller family to the campaign has been the glamor supplied by Congressman Bill Miller's lovely daughters Karen, 17 and Libby, 20.

The Johnson girls have been running junior barbecues across the nation. The Goldwater lads talk to college students — Barry works the hard line and Mike supplies humor.

AFLOAT ASHORE

Campaign Glossary — If The Man is pressing the flesh while praising the tiger on the Queen Mary, what on earth is happening?

Answer: President Johnson "The Man" to the White House staff is boosting some local candidate (they're all tigers to their backers) and shaking hands with the voters.

The Queen Mary? That's one of two stripped down 1953 Cadillacs flown around the country for use by the Secret Service in presidential motorcades. The other is the "Queen Elizabeth."

When Mr. Johnson gets tired of being cooped up in his closed, bullet-proof limouisne he climbs aboard the roofless Secret Service car to let the people see him.

It's dangerous, but no president is ever completely safe.

Those who have it say it's great:

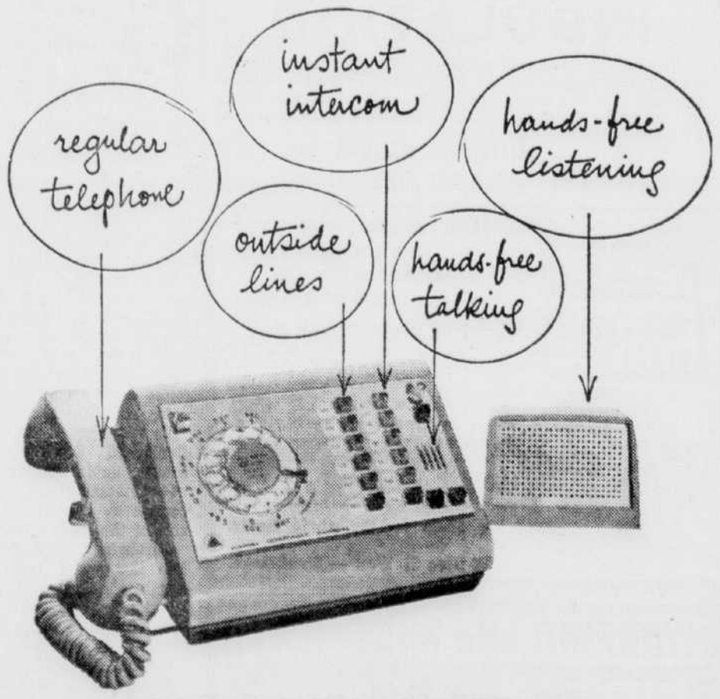

BELL'S BUSINESS INTERPHONE

Executive Command Post describes it best. Here's how it puts you in charge:
The intercom part gives you direct access to your key people (up to 17 of them). One push of a button—you're there. (They don't have to do anything; when they answer you, their voice does the switching!)
They can reach you equally fast. If you don't want to be disturbed, a little lever gives you privacy.
Mike and speaker, of course, are beautifully sensitive. You can move about your office, or have a group there to talk and listen—everybody will get every word.
Then the same set is hooked up to your outside lines—up to 11 if you need them. You can make your own calls, you can add others in on any call, you can hold an outside call while you use the intercom—in fact, as you can see, there isn't much by way of voice communication inside or outside your office that the Business Interphone won't do.
Our reps will be glad to tell you all about it. For an appointment, just call your local Bell Office!

AND THERE'S MORE WHERE THIS COMES FROM: **Remember—Business Interphone is just one of the complete communications services for business from Bell.**

BELL COMMUNICATIONS IS OUR BUSINESS

CONSTRUCTION OF PRISON AT COWANSVILLE — Photographed here is the federal minimum security prison, presently under construction in Cowansville. It will be ready for use in the spring. Construction will be finished in May, the buildings will be heated for Christmas and 18 of the 21 buildings have already been completed. The institution is expected to house 500 inmates, some of them from St. Vincent de Paul Penitentiary in Montreal. (Record photo by Studio Eclair)

Bromont: a city rises from the woods

By DAVID SLABOTSKY
(Record Staff Reporter)

BROMONT — The new Eastern Townships city of Bromont, in Brome County, inaugurated last July, is stepping up construction and fast realizing its goal of becoming a model Canadian City, providing the best in residential and recreational facilities, the lowest taxes of any Townships city, the largest golf course in the Townships, private frontage on Brome Lake, and a location set right in the heart of the ski area.

Bromont is situated close by West Shefford, some 12 miles from Granby, close to Cowansville and the American border. It features sky-scraper living without sky - scrapers, said Bromont secretary - treasurer Marc St. Cerny since it is located on Brome Mountain and Spruce Mountain, the average elevation approximately 1,000 feet above sea level.

The aim of Bromomt is to give ts citizens the advantages of modern town planning by setting up a city which fills not only the ordinary needs of a resident, such as housing and municipal services, but also the individual's need for leisure and relaxation, said the secretary-treasurer.

By January 1, 1965, there will be approximately 500 residents in Bromont, he said, and the city has been designed to accomodate 15,000 to 20,000, a population which will settle there within the next 10 to 15 years.

At least 25 per cent of these citizens are expected to stay only part of the year, setting up winter and or summer chalets, said Mr. St. Cerny.

Bromont is to have an exit to the Eastern Townships Autoroute and town planners have taken the establishment of industry into consideration, he said. Eight hundred to 900 acres have been reserved for industrial operations and several firms have already shown interest in Bromont.

From 250 to 300 acres have been set aside for the construction of schools and churches, said Mr. St. Cerny and until they are completed Bromont students will have access to the regional schools in West Shefford, Granby and Waterloo.

Citizens of Bromont will pay lower taxes than any other city residents in the Eastern Townships, Mr. St. Cerny said. This is because the city is taking advantage of winter works programs, provincial and federal aid.

Low taxes will be maintained mainly as a result of the precise planning that preceded construction. In cities that have been in existence for some time it is necessary to tear down or continually revamp existing services, but Bromont is designing its services to be operational for at least 50 years, taking into account future expansion and gearing its services to accomodate it.

The city will have a recreational and cultural center ready by 1966. It will include a swimming pool, bowling and curling. The golf course will be ready for the 1965 season, offering ladies 5,900 yards, 6,450 for ordinary golfers, and 6,990 yards for experts.

Mr. St. Cerny said that 125 to 150 acres have been set aside for field sports. There will also be facilities for horse enthusiasts open this spring, with horses, barns, race - tracks, and bridle paths.

Skiing will be a major asset in Bromont, he said with 60 acres of ski terrain on the combined slopes of two mountains. There will be 3,850 feet of double-chair-lifts, one and a half miles of slopes. These facilities will be open to skiers this winter.

Bromont's mayor is Germain Desourdy, the councilmen are Roland Desourdy, also mayor of Cowansville, Jack Jackson, Leo Duquette, Olive Leguillette, Andre Ducharme, Selwyn Jones. Secretary - treasurer is Marc St. Cerny.

The next general election, said the secretary - treasurer, will be held the first Sunday of November, 1968.

CLAPHAM —

Mrs. K. N. McIver and son Kenneth, of Gould, accompanied by Mrs. K. Macdonald, of Scotstown, were guests of Mrs. E. Johnson and daughters, on the weekend.

Mr. and Mrs. N. C. Christie and family have moved to Lennoxville to reside.

Mr. and Mrs. A. D. McCammon and Mr. Willie Johnson were guests at the Johnson home during the week.

Mr. and Mrs. Ulric Nutbrown and son Rodney, were in Sherbrooke during the week and were joined at Lennoxville by Mr. Nutbrown's sister and husband, Mrs. Wendall Marshall and Mr. Marshall, of Kinnear's Mills, who returned with them.

Confirmation is held at church in Ditchfield

DITCHFIELD — On Oct. 24, a confirmation service was held at St. John's Anglican Church, conducted by the Rt. Rev. Bishop Russel F. Broyn of the Diocese of Quebec, and assisted by Rev. W. E. Walker, of Bury and Rev. E. K. Hale of Scotstown.

It was the first visit of the Bishop to the little church on the hill and, after the confirmation, which was followed by communion service, the following articles wer dedicated: a chair made by T. H. Rider, and given in memory of Mrs. Eleanor Louise Fletcher by her family; the altar prayer book, given in memory of his mother, by Nelson Fletcher; the organ, in memory of Mr. and Mrs. Herbert Rider and given by their family; and the candlesticks, made and placed on the altar in memory of his mother, by Rev. Louis Elias, during the time he was rector here.

Bishop Brown spoke on the similarity of our homes to God's home, the Church, and how all important events in our lives are shared by the church.

Following the well-attended service, the guests, who included Mrs. W. E. Walker, Janet and Kenneth Hale, and Mrs. B. Atkin of Scotstown, together with the members of the congregation, enjoyed a social hour at the home of Nelson Fletcher, when the ladies of the Guild served tea.

CURRIER

Mr. and Mrs. C. J. Bryant were guests of their daughter, Mrs. J. Peters and family, Chateauguay.

Mr. and Mrs. Frank Hopps, have returned from a motor trip through New York state and various places in Ontario.

The Power Women Have Over Men.

Is it simply the power to say "NO!"—as one man claims? Is giving praise the secret of women's power?...Or is it solely a matter of sex? Here's a symposium of letters from Digest *readers*, provoked by a previous article which considered "The Power MEN Have Over Women". Don't miss the November issue of Reader's Digest.

Hopes darken for Europe unity as Britain hikes import tariff

By HAROLD MORRISON

LONDON (CP) — Deepening clouds of dissension are rolling over western Europe and Britain, darkening and perhaps shattering dreams of unity.

The cleavage was accentuated by the European storm aroused by Britain's sudden announcement last week of a 15-per-cent import tariff—imposed without first consulting her European friends.

The new British tariffs, described by the Labor government as temporary, are to be closely examined by a General Agreement on Tariffs and Trade special committee with the idea of perhaps forcing revisions by mid-December.

The European complaint is that by imposing the special tariff, contrary to GATT rules, Britain placed the major burden of her international payments problem on countries heavily dependent on the British market for sales.

The GATT committee, of which Canada is a member, will suggest whether other "corrective" courses are open to Britain, an indication that the GATT membership is in no mood to grant Britain a waiver from her obligations.

RIFT TO WIDEN

The rift caused by the import tariff is likely to be widened with reports that the new Labor administration has decided to crush Britain's agreement with France to undertake joint development of the Concorde supersonic jet airliner. Costs of the project have zoomed from the original estimates of about $480,000,000 to a new forecast of more than $1,000,000,000.

But Britain is not alone in stirring the heart of European disunity. France has belabored West Germany for failing to agree to uniform grain and other farm prices within the six - country Common Market and Germany has criticized France for providing the Soviet Union with long-term trade credits.

French President de Gaulle has threatened to pull out of the Common Market and thus tear up the whole plan for European political unity. Weekend reports from Paris quote sources as saying de Gaulle was not bluffing.

Some European authorities maintain the Common Market is too far advanced to be broken by France, but the Sunday Telegraph describes Whitehall opinion as suggesting "Britain's protective tariff measures and her back - pedalling on the Anglo-French Concorde scheme are being used by the general to rub home his theme that France can place no reliance on any partner and that no other nation is sufficiently 'European' to share her confidence."

WHAT'S THAT ABOUT A POLICEMAN'S LOT? — A policeman's lot may not be a happy one but then there are compensations. Like getting to watch the curtain raiser from backstage. This policeman, who doesn't look a bit unhappy, drew backstage guard duty when the Dave Clark Five appeared in Toronto Saturday. The curtain raiser was watching the group. (CP Wirephoto)

Teachers discuss regional school

BEDFORD — The first general meeting of the District of Bedford Teachers' Association for the year 1964-65 was held on Thursday, October 22 at Bedford High School. The district schools were well represented.

The president, Mr. Tait Hauver, conducted the meeting. This was followed by a discusparation for the regional —consion period to assist in the preference to be held in Cowansville on January 22. Following the adjournment of the regular business meeting, a dinner was served in the St. James Church Hall. The group was welcomed by the Reverend Kenneth Trickey.

Guest speaker for the evening was Lloyd Mackeen, principal supervisor of Knowlton High School. In his talk about the planned regional high school, Mr. Mackeen pointed out the need to keep up with the educational implications of a changing society, Mr. Mackeen was intraduced by Vance Patterson and thanked by Kenneth Tannahill.

MANSONVILLE —

Rev. M. Brett, of Sutton, was guest preacher and celebrant at Holy Communion service in St. Paul's Church, on Sunday morning.

Dr. B. D. Young, of Campbellville, Ont., recently spent a day at the home of Mr. and Mrs. John Young and family.

The supper sponsored by the U.C.W. in the Intermediate School Gymnasium, on Oct. 24 was very successful, proceeds being $365.

Mr. Francis Young, Fred Gately and Miss Barbara Gately motored to Ste. Anne de Bellevue and were accompanied home by Miss Elaine Gately. The entire party attended graduation excercises at Knowlton High School.

WAY'S MILLS —

Miss Maureen Wells, of Ottawa, is spending a few days with her parents, Mr. and Mrs. Cecil Wells.

War games continue in Nfld.

By CAL HOLLOWAY

ARGENTIA, Nfld. (CP) — About 400 Canadian troops swarmed over the sides of nine ships Sunday and set up defences around the United States naval base here.

The troops, who arrived here after a rough 750-mile voyage from the Maritimes, are taking part in Exercise Yoemen, the biggest tri-service war games since the Second World War. They are attempting to prevent enemy saboteurs from getting at the American installations.

With several defence officials on hand to see the action, including Associate Defence Minister Lucien Cardin, the soldiers quickly took up positions across a four-mile front to guard the entrance. By Sunday night they had captured four of the enemy's 30-man party, but not before saboteurs had "blown up" a huge radar dome about a mile from here.

The troops are all members of the 3rd Infantry Brigade group at Camp Gagetown, N.B. About 300 of them were transported here aboard eight ocean escorts from Halifax, and another 100 and their vehicles embarked at Saint John, N.B., aboard the 22,000 - ton supply ship Provider.

CONDITIONS 'MISERABLE'

The enemy, played by members of the Black Watch, were landed at Chapel Arm, Nfld., and made their way overland, about 30 miles, through marshland, forests and barren hills. One officer said conditions were "miserable."

Objective of the exercise, which ends Thursday, is to practise the army and ships in problems of naval logistic support of land forces, problems associated with loading and unloading and tactical employment of air support.

Home Owners!
PROTECT YOUR
SHRUBS
Against Winter Hazards.
Encircle Them With Portable Re-Usable
SNOW FENCE
Keeps Snow Drifts Away From Driveways & Sidewalks
BUY DIRECT
From Manufacturer.
CANADIAN SNOW FENCE LTD.
Tel. 567-7711
- Sherbrooke -

Largest choice of tiles and carpeting.
Lowest prices ever offered.
Sherbrooke Paints & Floor
118 Wellington South,
Sherbrooke,
Tel. 569-1655

Sherbrooke Daily Record
SWEETSBURG-COWANSVILLE
Office: 413 South Street,
Tel. 263-3636 or 263-0482
Correspondent, also subscriptions, renewals, classified advertising:
Mrs. Keith Scott,
Box 61,
Sweetsburg Ward,
Tel. 263-2402

Everyone has something to save for...

5%
on your savings
buy Canada Savings Bonds

CSB164 pay 4½% for each of the first two years; 5% for each of the next five years; 5½% for each of the remaining three years—an average yield when held to maturity of 5% a year

64-23

Polly's pointers

by Polly Cramer

DEAR POLLY—My time and step-saver is to use an emptied snip-top plastic detergent bottle to fill my steam iron. Mark it in one cup measures and that way the iron will not be overfilled and many trips to the sink are saved. Fewer spills, too.—MARIAN

GIRLS—The last sentence appealed most to me as I am the world's worst drippy iron filler.—POLLY

DEAR POLLY—Sew a decorative brass cafe curtain ring on each end of the drawstring used on your bathroom seat cover. You will never be bothered by having to rethread it after washing.

Those who sew for their babies or very small children should buy a small sunsuit pattern and cut out a sunsuit from the scraps left over from any cotton dress they may be making. No need to buy extra material for those matching mother and baby outfits. Such leftover pieces also make attractive headbands to match dresses.

After knitting sweaters, I sew the seams on the machine (using the longest stitch) and stitch pieces of matching bias binding to the underside of the shoulder seams to keep the sleeves from dropping. The resulting three rows of machine stitching on the seams give the outside a full-fashioned look. Also, if you knit the sleeves of a sweater a bit too large, make two rows of machine stitching, one knitting stitch apart and along the line where the edge of the sleeve should be. Cut off the sweater beyond this point. It cannot possibly ravel. —MARCIIA

GIRLS—A friend of mine reduced the size of an entire sweater, that had stretched too large, by stitching the seams as Marcia did and it has worn for years.—POLLY

DEAR POLLY—Will some of the girls please tell me how to get car grease out of a pair of slacks? They are green and a mixture of Kodel and cotton. —Ruth.

DEAR POLLY—I would like to know whether or not Polly is your real name. Although my name is Mary, my family and friends have always called me Polly. I have another friend named Margaret who is also called Polly. A few Paulines among my acquaintances go by the name of Polly, too. Is Polly your legal name or a nickname?—POLLY

POLLY—I am one of those Paulines who has always been called Polly. I sign checks or business papers Pauline, otherwise I always use Polly as my name.—POLLY

* * *

Share your favorite home-making ideas . . . send them to Polly in care of The Sherbrooke Daily Record. You'll receive a bright, new silver dollar if Polly uses your idea in Polly's Pointers.

SPOCK BEST-SELLER

The pocketbook edition of Dr. Benjamin Spock's 'Baby and Child Care" has sold more than 16,500,000 copies.

BEAUTY CONTEST

Twenty - six British shipping companies have combined forces in a search for a national "Ocean Princess" beauty queen to represent them.

NOW ON ECONOMY CLASS!

AIR CANADA FAMILY FARE DISCOUNTS

SAVE 25%

These new savings apply for the first time to AIR CANADA Economy Class travel in North America! That means when a husband and wife travel together on a business and/or pleasure trip, he pays full Economy Fare, she goes for 25% LESS. If their teenage children (actually 12-21) travel with them, each child would fly at the 25% FAMILY FARE DISCOUNT. If just one parent travels with one or more children, the parent pays full fare, the children save 25%. The general rule: One parent in the group of 2 or more family members travelling together pays full fare...children 12 to 21 years of age always travel for 25% LESS than the regular Economy Fare.

SAVE 50%

There's nothing new about this big discount saving, because it has been yours for the asking for a number of years. And this is it: ALL CHILDREN, AGES 2-11, TRAVELLING WITH AN ADULT, ALWAYS TRAVEL HALF-FARE. How about that for bargain family rates!

SAVE 100%

As always, each child under 2 years of age flies FREE, provided the child (or children, should you have more than one child under 2) does not occupy a seat and is accompanied by an adult. In this case, the "adult" can be anyone over 12 years of age!

You can fly any day, any flight, any route in North America served by AIR CANADA and save on FAMILY FARE DISCOUNTS!

Holiday travel, husband and wife business/pleasure trips, sightseeing and family visits—AIR CANADA Family Fare Discounts open up exciting, new worlds of family travel by air. Remember, only the fare is reduced! You still enjoy famed AIR CANADA Viscount, Vanguard and DC-8 Jet reliability...friendly service, complimentary meals, as well as the relaxing comfort and unbeatable speed of modern air travel. And now add these family features: special menus and reading material for children!

For complete details of AIR CANADA's 25% Family Fare Discounts on Economy or First Class travel in North America, see your Travel Agent—or call us at

ZE. 6-8300

FLY WITH YOUR FAMILY—SAVE ON DISCOUNT FARES

As usual, it's Poppa who pays...and he pays the full Economy Fare.	Mother saves 25% of her fare. But, when she travels without Dad, she pays full Economy Fare.	Children, between 12 and 21, go along for 25% LESS than full Economy Fare.	Children, between 2 and 11 years of age, travel for 50% OFF!	Babes-in-arms under 2 years of age, not occupying a seat, fly FREE!
$120.00	$90.00	$90.00	$60.00	FREE

SAMPLE ONE-WAY ECONOMY FARES To VANCOUVER FROM MONTREAL

AIR CANADA

Professional Services ABSOLUTELY FREE

VOYAGES Marie Rees Boulanger TRAVEL AGENCY

GRANBY 481 Main St. Tel. 378-4624

ESCAPADE TRAVEL

SHERBROOKE 119 Frontenac Tel. 567-3939

For and about Women

Sendley-Everett wedding

PAWTUCKET, R. I. — Nuptial vows were exchanged by Miss Diane D. Everett and John F. Sendley recently in Our Lady of Consolation Church, Pawtucket. Rev. Telesphore St. Jean officiated at the ceremony. A nuptial high Mass was celebrated.

The bride, daughter of Mrs. Yvette Everett, Pawtucket, and the late Harold Everett, was escorted to the altar by her godfather and grandfather, Emile Beauregard.

The bridegroom is the son of Mr. and Mrs. Stanley Sendley of Cumberland. His cousin, Walter Goula, was best man. Ushers were Gerald Sanna, Roald Janicki and David Findlay, cousin of the bride.

The bride's grown of deep lustered satin and peau d'ange lace was fashioned with a portrait neckline inserted with scalloped lace sprinkled with seed pearls and crystals, long dolman sleeves and A-line skirt overlaid with beaded scalloped lace and a detachable chapel train. Her tiered veil of silk illusion draped from a crown pillbox of matching lace highlighted with crystals and pearls. She carried a white prayer book with white duchess roses, stephanotis and ivy.

The attendants' gowns had an empire bodice of moss green silk velvet with scoop neckline and elbow-length sleeves and sheath skirt of beige crepe topped with a band of moss green satin with back bow and streamers. They wore open crown pillboxes of matching green with tiered bouffant veil. The maid of honor, Miss Marguerite Detonnancourt, carried a cascade bouquet of golden bronze mums and the bridesmaids, Miss Lois Sendley, sister of the bridegroom, Miss Johanne Everett, sister of the bride, and Miss Jacqueline Michaud, cousin of the bride, carried cascades of mums in fall shades.

After a reception at the Polish White Eagle Hall, Cumberland, the couple left on a wedding trip to the Pocono Mountains, Pa. They will live in Lincoln.

The bride was graduated from Notre Dame High School, Central Falls. The bridegroom is a Cumberland High School graduate.

Mr. and Mrs. John F. Sendley and bridal party.

Personals

Mrs. C. T. Leonard of Bishopton is visiting at the home of Mr. and Mrs. T. W. Saunders, of Lennoxville.

MANNERS MAKE FRIENDS

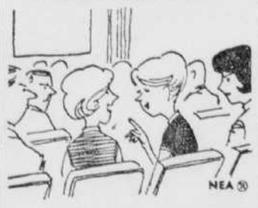

Chatterers at a concert or movie obviously irritate others.

WHOLESOME DELICIOUS Allatt's BAKED GOODS taste so good

Mary Brooks Picken on sewing

Choose color of fabric with care

I spent a busman's holiday at the National Notions Show in New York recently and even I was amazed to see the great variety of items on display.

In grandmother's day notions consisted of thread, needles, pins, thimbles, tape measures, scissors — just the absolute essentials of sewing.

Now sewing boxes, hair goods, bathing accessories, closet equipment, spot cleaners for fabrics, pressing blocks and pads, skirt markers, buckles, belting, clothes and shoe chests are called "notions."

There are golden chains to sew into the inside hem of a jacket, skirt or coat to hold the hem in place, and templates to mark for smocking, designs for novelty bound buttonholes. There are lovely embroidered motifs to sew on children's clothes for decoration. Some are so excellent that when applied they really look like hand embroidery.

The great variety of coat hangers and lingerie sets—many really beautiful — make you want to dress up your closets.

There are plastic boxes—sewing boxes, spool and bobbin boxes — even costume jewelry boxes — a variety really beyond imagination.

I've never seen a greater variety of tape measures and yardsticks. To those of us who sew they become so essential that they should be selected with real care for their suitability to our needs.

When we have just the right ones, we should take care of them, so they are ever at hand to serve us.

We were shown a new spot remover that was unbelievable in its magic of lifting a soiled spot right out of a fabric without ring or smudge of any kind.

Shoe make - up has a color card and and you can quickly change the color of your shoes to make them the color of your newest dress. They even smooth color over a fleeced fabric to make it look like fur and showed us capes and stoles colored with shoe make-up.

There were press cloths, ironing board covers, zippers, buttons, sequins, snaps, marking pencils. Since there were literally acres of notions, it is difficult to mention them all, but I would urge you to visit the best notion department in your city and see for your self what is new, what you can use to speed your sewing, and at the same time be informed as to what manufacturers have supplied for our convenience.

When using anything new to you, do read the instructions that come with it. Be sure you understand the purpose and the "how" — then you will surely have success. You would not cut a dress without reading the pattern instructions and so it is with any sewing item. Read know what you are about, and you will surely have success.

An exciting addition to the skiers wardrobe, a form of a beige jumpsuit with accompanying cut velvet print jacket showing beige mouton fur collar. Created by Val Hughes.

Chit chat

Q — "I am visiting friends in California and plan to go on in a few weeks to Hawaii. Can I wear the same clothes there that I chose for my California stay?"—Laura J.

A — Dear Laura J. — You don't say where in California you are visiting or what kind of clothes you have with you. You can wear the same summery casual clothes in Hawaii you would wear in Los Angeles. But if you're in San Francisco you will have to make some wardrobe changes for the island. Temperatures in Hawaii vary only about 10 degrees most of the year—70 to 80. Take summer cottons, bright colors, no black. You won't need to get dressy even for evenings. And have a fabric stole or pretty cardigan for possible cool nights.

Now! False Teeth Fit Beautifully!

Amazing dental discovery, 'Cushion Grip'® — ends sore spots — refits loose dentures to hold snug as a dentist's mold! Tasteless! Nothing to mix! One application lasts months!

After years of research, modern science has developed a remarkable new way to make false teeth fit beautifully–stop looseness, slipping, clicking, relieve sore spots–*without* messy, old-fashioned pastes, powders and pads! It's CUSHION GRIP–amazing new soft, pliable plastic that holds false teeth snug as a dentist's mold, through soothing suction–makes loose dentures fit properly again. Result is, you can talk, laugh, eat anything without discomfort or embarrassment.

CUSHION GRIP is easy to use–nothing to mix or measure! Simply squeeze out of tube onto dentures, then insert false teeth into mouth and bite down. Instantly, CUSHION GRIP molds to contours of mouth and gums –provides beautiful fit–holds dentures firmly in place with suction. Looseness, slipping, clicking disappear. Sore spots are quickly relieved. One application lasts for months, despite nightly cleaning, yet CUSHION GRIP is easily removed when desired. What's more, CUSHION GRIP actually refits, relines worn dentures. Save 73¢...For generous trial offer send 25¢, your name and address to PHARMACO 3535 Metropolitan Blvd., Pointe Claire, P. Q.

Women's groups

ST. ANDREW'S GUILD

On Monday evening, October 19, St. Andrew's Guild held their monthly meeting in the church hall with the president, Mrs. Wyatt Savage in the chair and ten members present.

The meeting opened with prayer, followed by a scripture portion by Mrs. Jack Imrie. The minutes of the previous meeting were read and the treasurer gave a satisfactory financial report and collected the tea money.

All were pleased to have with them again, Mrs. George Burrington, having returned from her European trip.

Plans for the Christmas Tea were discussed, the previous date of December 5 was changed to Thursday, November 12. Due to this change the November meeting will be held in the church hall on Monday, November 2. Conveners for the kitchen will be Mrs. Donald McIntyre and Mrs. Peter Boulton. Mrs. Allan Goodfellow and Mrs. George Burrington will be in charge of the dining-room.

Mrs. George Jobel reported on preparations for the Deep Dish Supper and solicited the food.

The meeting was then adjourned and closed with prayer, followed by refreshments, the hostesses for the evening being Mrs. Clarence Foley and Miss Jean Miller, assisted by Mrs. Allan Morrison.

PLYMOUTH U.C.W.

The regular meeting of the Plymouth United Church Women was held in the Church Hall recently. The president, Mrs. R. Collinson conducted the meeting, with Mrs. R. Gosselin in charge of the devotions.

The president thanked all who helped at the very successful rummage sale.

Final plans for the Shoppers Fair and Tea to be held on November 7 and for the Visitation Luncheon were given.

Following the business meeting a very interesting program was given by Miss Barbara Wark. Miss Wark took those present on a pictorial trip with her to Greece and the Holy Land.

Miss Ruth Elkas introduced Miss Wark and her mother, Mrs. Jim Wark who visited parts of Europe and Israel this past summer.

Mrs. E. Kimmis thanked the speaker.

Refreshments were served by the hostesses, Mrs. Percy Rawlings, Mrs. Harold Rawlings and Miss Ruby Whiting.

Anyone having items of interest for the Social Column please phone Mrs. P Pickford, Tel. 569-3636, Local 38.

The clothes poll

by Helen Hennessy

Versatile fashions aren't anything new. We've had coats that zip off at the bottom to become jackets, gowns that can be worn long for evening or cleverly caught up at the waist to become street length and terry ponchos that unsnap into huge beach towels, to mention a few.

But anyone planning a late fall or early winter cruise will be hard put to find anything more versatile than the new Lava-Lava.

Some fashions go back to the '20s or '30s. This goes back to ancient native customs and tribesmen. For it's simply a length of cloth. Wrap, fold and tuck and you're dressed.

Alone, it can be a short, strapless shift. Don a blouse, wrap, fold and tuck the cloth at the waist — and presto, an ankle-length skirt for at - home or cruise wear. An additional pull and tuck even converts it into a bathing suit. But that's only half the story.

Spread it out and it's a picnic cloth or beach blanket. Put it up on a rod and i. becomes a flag or sunshade. Tie the ends together and you have a beach bag or a cape. Part of the fun is inventing new uses for it; in fact, one couple reports it makes an ideal bird cage cover.

Introduced in the Virgin Islands by designer Joanne Hart, the Lava-Lava comes in dazzling floral prints and indigo batiks.

Now you might think this would be primarily a woman's fashion. But that's not so. It was actually designed for men — women and children are "also-rans."

I have a sneaking hunch that more women than men will wrap and tuck in spite of the designer's plans. But if dad does feel the urge to go native on his Caribbean vacation, he and mom will be able to swap clothes. His cornflower blue print may suit her better than her own water-lily pink.

Chic Chat

Q — "I am taking a cruise to Nassau shortly. What type clothes will I need aboard ship and in Nassau? Will formal gowns be necessary?" — Dotty J.

Dear Dotty J. — Take cotton dresses, Bermudas and tops for daytime on board and in Nassau. No short shorts. On the ship you won't need any floor-length formals, just pretty cocktail dresses. In Nassau, even in the big hotels, you can suit yourself about how formal you want to look in the evening. There's no rigid custom for attire. But choose bright colors or pastels. Black isn't worn much in the islands.

Today's recipe

Variety is not only the spice of life, it is also the perker-upper of indifferent appetites.

These two slightly different main dish recipes belong in your private collection of menu perker-uppers.

CHICKEN LIVERS IN TOAST CUPS
(4 servings)

- 1 package (8 ounces) frozen chicken livers, thawed
- ½ pound fresh mushrooms, quartered
- ½ cup butter or margarine
- 1 can (1⅝ ounces) onion dry soup mix
- 1 tablespoon flour
- 1¼ cups milk
- ½ cup sour cream
- ¼ teaspoon tarragon
- 4 toast cups
- 2 tablespoons chopped watercress

In skillet, brown livers and mushrooms in ¼ cup butter. Stir in soup mix and flour; add milk. Cook over low heat for 5 minutes. Gradually stir in sour cream. Heat but do not boil. Meanwhile, combine remaining butter and tarragon; spread on toast cups. Serve livers in toast cups; sprinkle with watercress.

TOAST CUPS

Press fresh slices of bread into 5-ounce custard cups. Toast at 350 degrees for 10 minutes or until golden brown.

SKILLET VEAL AND BEANS
(4 servings)

- 1 pound veal culet
- 1 can (4 ounces) sliced mushrooms, drained
- 2 tablespoons butter or margarine
- ½ cup sliced onion
- 1 medium clove carlic minced
- Generous dash crushed rosemary
- 1 can (1 pound) pork and beans with tomato sauce
- 1 tablespoon chopped parsley

Pound veal with meat hammer or edge of heavy saucer. Cut into serving-size pieces. In skillet, brown veal and mushrooms in butter and cook onion, garlic and rosemary until onion is tender. Cover; cook over low heat 15 minutes. Add beans. Cook 15 minutes longer, stirring now and then. Garnish with parsley.

COOK BOOK WRITER

James Beard, noted food consultant to some of North America's finest restaurants, has written 12 books on cooking and culinary methods.

Today's Pattern

7346

by Alice Brooks

DOUBLE CROCHET

Add an unusual touch to a table with a doily, in 2 colors or 2 shades of one.

Crochet entirely in double crochet. Leaves done separately, then joined to form doily. Use in any room. Pattern 7346: crochet directions.

Send 35 cents in (money order, not cash or stamps) to Sherbrooke Daily Record, Household Arts Dept., Sherbrooke, Que. Print plainly size, name, address, pattern number.

First time! 3 FREE PATTERNS in big, exceiting 1965 Needlecraft Catalog! 200 designs—smart stoles, jackets, hats, toys, afghans, linens, everything! Send 25c.

DELUXE QUILT BOOK! 16 complete quilt patterns — pieced and applique, for beginners, experts. Send 60c now.

NO TRICKS

but a real TREAT for TIRED CLOTHES

... our fine SANITONE Drycleaning

a national service

Tel. 569-2585

The Crown Laundry of Sherbrooke Limited

1705 King W.—Sherbrooke

FRAMING

ART MATERIAL — MT. ROYAL PAINTS

JEAN DESILETS INC.

218 King St. West (Corner Brooks St.)

Sherbrooke — Tel. 567-6928

News flashes from around the world

TORONTO (CP) — Ontario drivers' permits, marriage licences and birth certificates should be printed in French "for those who want them," a French - speaking member of the legislature said today.

Fernand Guindon, Progressive Conservative member for Stormont, told a women's meeting of the Ontario Progressive Conservative Association he also favored a translation service in the legislative buildings and French - English street and highway signs in French-speaking communities.

★ ★ ★

MONTREAT, N.C. (AP) — Evangelist Billy Graham, noting his family is "politically divided," says he will remain strictly neutral despite thousands of requests that he take a stand in the presidential election.

"My wife does not even know for whom I am going to vote," Graham said Sunday in a statement from his Montreat home.

Noting he and his wife have taught their five children "to think independently," Dr. Graham said some of the family supports President Johnson while some are for Goldwater.

ROME (Reuters) — Italian Communist chief Luigi Longo today hailed the person and deeds of ousted Soviet premier Khrushchev as "essential elements of a very important historical moment."

Longo, whose party sent a delegation to Moscow last week to investigate the Kremlin reshuffle, made the statement in an interview with the French weekly l'Express, which was also published here a. the main story in the party organ l'Unita.

Longo said "in my opinion, even in the light of the latest events, the person and acts of comrade Khrushchev, as leader of the Soviet government and Communist party, remain essential elements of a very important historical moment."

★ ★ ★

ST. JOHN'S, Nfld. (CP)—Premier Smallwood said in a telephone interview from London with a local radio station, CJON, Sunday night that he expects to receive a feasibility report on rerouting Hamilton Falls power by Thursday or Friday.

Mr. Smallwood, on a three-week trip to London and the Continent, said he will be meeting with the engineering firm of Preece, Cardieux and Ryder for the next three days and hopes to have the report within the week.

The firm is studying the economic feasibility of transmitting Hamilton Falls power through Newfoundland and the Maritime provinces to New England by tower and submarine cable.

An earlier plan would have taken the power through the province of Quebec.

★ ★ ★

L'ESTEREL, Que. (CP)—The Quebec Association of Protestant School Boards, meeting in this Laurentian resort centre, Saturday called on the Quebec department of education to licence qualified French-speaking Roman Catholics to teach French in Protestant schools.

Present religious regulations virtually exclude French - Canadians from teaching French in Quebec's English - language schools. Protestant schools employ Europeans and others as French teachers.

The association resolution declared that "religion should not be a basis for discrimination in employment, and religious beliefs should in no way bear on the ability of a person to teach French."

It was proposed by the Protestant school board of Schefferville, a northern Quebec iron ore centre.

★ ★ ★

COPENHAGEN (AP) — Denmark's Communist party leader returned from Moscow today and said he understands Nikita Khrushchev is suffering from sclerosis.

Knud Jespersen, chairman of the Danish Communist party, added that the former Soviet premier is not receiving visitors because of his illness.

Jespersen made his remarks in a radio interview shortly before holding a press conference to announce the results of his fact - finding mission to the Soviet capital.

The dictionary definition of sclerosis is: "Induration (hardening) produced in an organ by increase of its interstial connective tissue; also degenerative replacement of tissues of the spinal cord or brain by neuroglia (tissue which fills the interstices and supports the essential elements of nervous tissues, especially in the brain, spinal cord and ganglia). . ."

Khrushchev is 70.

★ ★ ★

GANDER, Nfld. (CP) — Two Cubans were reported to have left a Czechoslovakian airliner here Sunday night when it landed to refuel while en route to Prague from Havana.

The two were reported to have been transferred to immigration detention quarters in Halifax.

Further details were not available.

Piano Lessons

Popular and Classic music. Professor with several years experience.

PROF. J. A. LACROIX
943 Carmen St., Sherbrooke
Tel. 569-4984

MORTGAGE LOANS
1st to 7¼%
Up to 83⅓ on market value
— 2nd —
Up to 83% on market value
Specialty: Refinancing
Consult
HORACE CARON
Real Estate Broker
636, Conseil — Tel. 562-9009
Permit No. 50-150

What Really Killed Marilyn Monroe?

Today, more than two years after her death, Marilyn Monroe's millions of fans all over the world still wonder what drove her to take her own life. Read Clare Boothe Luce's searching and intimate study of the fatal forces she had struggled against since childhood. This revealing article is in November Reader's Digest, now on sale.

Bad faith charged to separatists

QUEBEC (CP) — Provincial Secretary Bona Arsenault said Sunday night he divides supporters of Quebec separatism into two groups, "those who with open eyes are using independence to further Communist anarchy, and those who are blind, and naively follow the separatists in the belief they are nationalists of good faith."

"It is not anarchists in Algeria or Cuba who are going to teach us French-Canadians what true Quebec nationalism is," the provincial secretary told a crowd at celebrations of the centenary of the Quebec suburb of Gifford.

He said that 95 per cent of the Quebec population was exposed to "anti-democratic, sectarian, atheistic and communistic" propaganda which crept into information media. "It is time for that 95 per cent to wake up and support those who have the responsibility of authority."

Mr. Arsenault praised two Quebec City newspapers, Le Soleil and l'Evenement, for issuing a directive to their news staffs banning publication of statements advocating separatist violence or from groups the papers consider not representative of the public interest. The directive was a "contribution to the rehabilitation of French-Canadian journalism."

ONCE POPULATED

The Sahara was not always a wasteland. Anthropologists have found evidence that suggests the area once was teeming with people.

ACCUSED OF GIVING OUT POISON PELLETS — Mrs. Helen Pfeil, 47, is accompanied by Detective Victor Viccora to patrol car in Commack, Long Island, Sunday for trip to Central Islip State Hospital for psychiatric examination. She was arrested Saturday and accused of handing out pellets of ant poison to Hallowe'en trick or treaters. Mrs. Pfeil, a Greenlawn, Long Island, housewife, is the mother of two teen-age sons and a married daughter.

(AP Wirephoto)

Hallowe'en pranksters mild but four Canadians died as result

By THE CANADIAN PRESS

Old timers reminiscing about how much livelier it was in their youth would have been justified Saturday night as Canadians celebrated one of the quietest Hallowe'ens in memory.

Even the fireworks fizzled and faded under the dampening influence of municipal bylaws banning their use. In Sydney, N.S., one of the few displays ended with six persons scheduled to appear in court for setting off firecrackers Saturday night.

Four deaths attributed to Hallowe'en marred the night.

Eight-year-old Natalie Gaio of Niagara-on-the-Lake, Ont., near Niagara Falls, died after being struck by a car which ploughed into a group of youngsters going from door to door for their trick or treat.

Two other children were detained in hospital for treatment while three others were later released.

DROWNED AFTER PARTY

A Toronto man, 37-year-old William G. Hill, was drowned after leaving a Hallowe'en party on Toronto Island early Sunday. He fell into the water trying to pull his wife aboard a 16-foot outboard boat when she missed her footing and slipped.

Margaret Connors, 13, of Conception Harbor, about 30 miles west of St. John's, Nfld., was killed when struck by a car as she walked along the highway near her home on her Hallowe'en rounds.

And Neil Robert Sinclair, who would have been 20 today, died of a revolver wound in his chest early Sunday at Petersfield, Man., 30 miles north of Winnipeg, as a result of what police described as a Hallowe'en prank.

Police said Hallowe'en pranksters, who pulled up a "yield" sign, were responsible for a car-truck collision Sunday night near Markham, Ont., 30 miles north of Toronto, in which seven persons were injured.

FLOOD BUILDING

Pranksters were believed to have caused nearly $200,000 damage when four businesses in Regina were flooded after two sinks were blocked on the second floor of the building and four taps left running Saturday night.

Bill Horne, a store owner in Merritt, B.C., decided that if he couldn't fight the youngsters he'd join 'em.

His store windows usually get thoroughly soaped, so Saturday he held a contest to see who could make the best soap drawing. The kids brought their own soap.

Three youths in Bracebridge, Ont., lamented their decision to throw eggs at passing cars as a prank. The first car they hit was a police cruiser and they didn't get away until they had washed and polished the vehicle.

Prime Minister Pearson and his wife wore masks to greet callers in Ottawa. Deputy police chief Ed Cavan of Ottawa described the night as "the quietest Hallowe'en in my years on the force."

Internationalism was the key note for some young canvassers for less fortunate children in other countries through the United Nations International Children's Emergency Fund.

WIDE AFFLICTION

One million Canadians, more than five per cent of the population, are affected by rheumatic diseases, of which arthritis is the most common.

QUIET

Continued from Page 3

thirteen-year-old Margaret Connors was struck by a car Saturday night as she walked along the highway near her Conception Harbor home, about 30 miles west of St. John's, Nfld.

Cold weather over the Maritimes had a dampening effect on the usual celebrations, with most of the main centres reporting a quiet Saturday night.

A youth at Petersfield, Man., about 30 miles north of Winnipeg, died early Sunday from a revolver wound suffered in what police described as a Hallowe'en prank.

Neil Robert Sinclair, who would have been 20 today, died from a .32 - calibre revolver wound in his chest.

ORGANIZED SOAPING

On a more cheerful note, store owner Bill Horne of Merritt, B.C., realized his downtown store windows would be soaped by youngsters Saturday night so he organized a soap-drawing contest open to all children up to 16 years of age. The kids brought their own soap.

Three youths in Bracebridge, Ont., found themselves washing and polishing a police cruiser after they decided a good Hallowe'en stunt would be to throw eggs at passing cars. The first car they hit was the cruiser.

Many people were involved in collections for less fortunate children in other countries through the United Nations International Children's Emergency Fund (UNICEF).

Children turned out for their treats, adults held parties and there was a certain amount of property damage, but police kept a generally tight rein on proceedings.

CLAIMS

Continued from Page 3

on the wane. The RIN (Rassemblement pour l'Independence Nationale) made fools of themselves when the Queen was there. They are being laughed at now, but soon they'll fade away to nothing but a memory."

Brig. Triquet, who was leading the men of the famed Van Doo — Royal 22nd Regiment — during the Italian campaign, continued:

"In Quebec we are just as good Canadians as you'll find anywhere in the country. Don't let a few noisy trouble-makers fool you. They don't speak for the people."

He said too many English- and French-speaking Canadians do their travelling in north-south lines.

"We should travel east and west and get to know and understand our fellow Canadians."

CN

FAST DAY SERVICE TO

QUEBEC

ARRIVE 10.00 a.m.

GIVES YOU A DAY IN QUEBEC FOR
Business!
Shopping!

LEAVE 5.05 p.m.

Going to Quebec

LV. Sherbrooke	6.25 a.m.
" Bromptonville	6.35 a.m.
" Windsor	6.44 a.m.
" Richmond	7.20 a.m.
AR. Quebec	10.00 a.m.
LV. Quebec	5.05 p.m.
AR. Sherbrooke	9.15 p.m.

Going to Montreal

LV. Sherbrooke	6.25 a.m.
AR. Montreal	8.45 a.m.
LV. Montreal	6.45 p.m.
AR. Sherbrooke	9.15 p.m.

ENJOY THE DAY IN MONTREAL!
You're back home that evening!

One-way Red 'Bargain' Day coach travel fares:
SHERBROOKE TO QUEBEC $3.10
SHERBROOKE TO MONTREAL $2.30

CN

"THE BEST IN THE HOUSE"

Canadian Club

by HIRAM WALKER

SMOOTH AND MELLOW - THE lightest WHISKY IN THE WORLD

PROVINCE OF QUEBEC
CITY OF SHERBROOKE

TENDERS FOR SWIMMING POOL AT SANGSTER PARK

The City of Sherbrooke is calling tenders from local contractors for the construction of a swimming pool at Dufresne Park.

Plans and specifications are available to the interested contractors at the office of Brisson & Latendresse, engineers, 1115 Prospect St. upon a deposit of $50.

Sealed tenders marked "TENDER FOR SWIMMING POOL at SANGSTER PARK" accompanied by a certified cheque of $5,000. must reach the undersigned on or before November 16, 1964, at 4 P.M.

The City does not bind itself to accept the lowest nor any of the tenders.

H. P. Emond,
City Clerk.

Financial & Market Report

COURTESY OF GREENSHIELDS LTD

MONTREAL STOCK EXCHANGE

	Yesterday's Close	11 a.m.
Abitibi	14⅞	15
Algoma	73½	73½
Aluminum	32	31⅞ B
Argus Corp.	17½	
Asbestos	23	22½ B
Bell Tel.	59½	59¾
Brazil	4.95	4.95
B. A. Oil	35⅛	35
B. C. Forest	32½	
B. C. Power	43	
Can. Cement	47½	47½
Can. Iron	43¼	
Cdn. Aviation El.	9¼	
Cdn. Breweries	10¼	10⅜
Cdn Br. Alum "A"	12⅛	
Cn. Pac. Railway	52¼	52⅛
Chemcell	17¼	17¼
Cons. Paper	43	
Cons. Paper	43	43
Cons. Smelters	43¼	43¼
Dist. Seagrams	65½	65½ B
Dom. Bridge	21¼	21⅜
Dom. Foundries	23¾	23⅝ B
Dom. Stores	22¾	
Dom. Tar	22⅛	22⅜
Dom. Textile	230½	30¼ B
Dupont	56⅛	56 B
Famous Players	22¼	
Ford "A"	185	
Fraser	32½	32½
Gen. Dynamics	40	
Gt Lakes Paper	29¾	29¾
Hawker Siddley	7	
Home Oil "A"	19½	
Hudson Bay Co.	17¼	
Hudson B Mining	75	75
Imp. Oil	56⅛	56¼
Imp. Tobacco	14½	14½
Ind. Accept.	24¾	24¾
Int. Nickel	91¼	91
Intl. Paper	40	40¼
Int. Pipe	92¾	92 B
Jam. Public Serv.	14	
Labatt	20¼	20⅛ B
Laur. Fin. "A"	17⅛	
McMillan Bloedel	34⅞	35
Massey-Ferguson	28¾	29
Molson's "A"	35¼	35¼ B
Ogilvie	14	14¼
Noranda	49¼	49 B
Quebec Tel.	24½	
Salada Foods	17⅞	12
Sayvette	3.50	
Shop & Save	16	16
Steel Co.	26⅝	26⅝
Traders Fin. "A"	14	14
Trans-Can. Pipe	41⅛	41¾
Trans-Mt. Oil	21¼	21⅛ B
Triad Oil	2.15	
Walker	36	35⅞
Zeller's	13	12⅝ B
B. Cn. Nationale	77	
Bk of Montreal	68	68
Bk of Nova Scotia	76½	
Bque Provinciale	56½	
Cn. Bk of Comm	6.7½	67¾
Royal Bank	78½	78½
Tor. Dom. Bank	69⅛	
MINES and OILS		
Alta. Gas Trunk	34¼	
Cassiar	11⅞	
Central del Rio	7.25	8.30
Denison	15¼	
Falconbridge	82	82½
Gunnar	5.80	
Hollinger	30½	
Kelly	47	
Kerr Addison	7.90	
Northern	1.48	
Quemont	9.90	
Steep Rock	6.40	

NEW YORK STOCK EXCHANGE

	Yesterday's Close	11 a.m
Amer. Tel.	68⅛	
Anaconda	56½	56¾
Bethlehem Steel	40	
Borden's Co.	78⅝	
Chrysler	58⅝	58⅝
Comm. Solvents	34⅞	
Cons. Ediso n	93¾	
Douglas	30⅝	
Dupont	275½	276¼
General Electric	87½	87¼
General Motors	99¾	99⅝
Goodyear	45¾	
Intl. Bus. Mach.	420	419¾ XD
Int. Paper	37¼	37⅜
Int. Tel.	56⅝	
Johns-Manville	53⅛	
Montg. Ward	42⅝	
N. Y. Central	[illegible]	50¾
Pepsi	56¼	
Radio	[illegible]	32⅝
Republic Steel	47	
U. S. Rubber	60⅝	
Std. Oil of N. J.	89¼	89⅛
Studebaker	6⅞	
U.-S. Steel	58¼	58¼ XD
Woolworth	28⅜	

Witnesses to show a film

"How has a city now in ruins affected your life?"

This question will be answered Saturday night at the Lennoxville High School. According to L. Saumur, of Toronto, the answer will be provided by a free two -hour technicolor film entitled: "Proclaiming 'Everlasting Good News' Around the World." It is a highlight of the assembly of Jehovah's Witnesses scheduled for November 6 to 8.

"This film," said Mr. Saumur, a travelling minister of Jehovah's Witnesses, "was produced by the Watch Tower Society because false religion has brought civilization face to face with the gravest tribulation this world has even seen.

The film is scheduled to be shown November 7, at 7 p.m. at the Lennoxville High School. "It is free, no collection will be taken and all persons of good-will are welcome," Mr. Saumur added.

U. S. ELECTION

(Continued From Page 1)

greater strides under Democratic administrations.

'BASE WAS WARNED'

Richard Nixon, 1960 Republican presidential candidate, said at Milwaukee the U.S. defence department was warned two days before the attack that the airfield was exposed to just such an action.

". . . But there is no evidence that anything was done," said Nixon, calling the assault the worst U.S. military disaster since the attack on Pearl Harbor Dec. 7, 1941.

A straw vote conducted by the New York Daily News dealt with what has been one of the key sideshows of the campaign outside the presidential contest.

This poll said Johnson is leading Goldwater three to one in New York State, which with 43 electoral college votes is the richest plum of all, and former attorney - general Robert Kennedy is ahead seven to five in his fight to oust Republican Senator Kenneth Keating.

In a campaign generally regarded as the bitterest in modern times, Johnson rode the issues of peace and prosperity. He tabbed Goldwater as an "extremist" and as a man whose finger could not be trusted near the button of nuclear weapons control.

400

(Continued From Page 3)

of exhibitors, such as artists and industries, he said.

The most humorous display was one exhibited by L'Abbe Lafrance. One frame of stamps on display was a circle of stamps depicting cats and a helpless lonely little mouse was in the centre caught by the tail in a mouse trap. Another in the same collection depicted a frame of dogs.

Four officials of the Union Philathea Society of Montreal dropped in to view the many exhibits and to invite the heads of the Sherbrooke and Lennoxville Stamp Clubs to attend their exhibit at the Montreal Showmart which will be held from May 6 to May 9, 1965.

The drawing of two stamp albums donated by two E.T. stamp dealers was held.

On Saturday the album was won by Roger Trudeau, 82 St. Denis Street, St. Lambert. On Sunday it was won by a well-known Sherbrooke businessman—historian, Leonidas Bachand, of 1463 Dominion Street, Sherbrooke.

Card of Thanks

BROCK — I wish to thank Dr. MacLeod, Dr. Balchristnan, all the nurses and nurses-aides on 2nd floor medical, during my stay in the hospital, a special thank you to my relatives, friends and neighbors, and those who came to visit me. Your kindness will always be remembered.

LLOYD BROCK,
Richmond, P.Q.

COUSENS — I wish to sincerely thank my many friends and relatives, also employees of the Road Department for the get-well wishes, letters, flowers, gifts and visits while I was a patient in the Brome-Missisquoi-Perkins Hospital and the Montreal Neurological Institute. I especially want to thank Dr. Miller, nurses of B.M.P. Hospital; the doctors, nurses and staff of the M.N.I., who took such good care of me.

GRAYSON COUSENS,
Mansonville, Que.

HUNTING — Many thanks to all my neighbors and friends who remembered me so well on my 93rd birthday.

EMILY HUNTING.

LOWRY — I wish to express my sincere thanks and appreciation to Dr. MacLeod, nurses, interns and assistants on the second floor during my stay in the Sherbrooke Hospital. Many thanks to those who sent gifts, cards and came to visit me.

R. S. LOWRY,
Richmond, P.Q.

In Memoriam

GUNTER — In loving memory of a dear son, and brother, Gary Edward, who passed away Nov. 2, 1959.

We miss you and mourn you, with sorrow unseen,
We dwell on the memories of days that have been,
A heartache, a tear, memories so dear,
Each day of our lives, we wish you were here.

Lovingly remembered by,
MOM & DAD, & THE FAMILY.

HETHERINGTON — In loving memory of a father, brother and grandfather, Albert Hetherington, who passed away November 2.

Always in our thoughts,
DAISY (daughter),
IRENE (sister),
LLOYD (grandson),
Windsor Mills, Que.

PATCH — In loving memory of a dear husband, father, and grandfather, Roy Patch, who left us November 2, 1953.

Always remembered and sadly missed by,
NORA (wife),
CHILDREN & GRANDCHILDREN,
Mansonville, Que.

"THOMAS" ORGANS

Now within reach of everyone, at prices to fit most budgets. With two keyboards and foot pedals, this instrument is guaranteed for 5 years. Priced from $595 (as illustrated). Available for as little as $5.00 a week. For information ,call PIERRE'S BARN, 864-4251

Births

STICKLES — Frank & Marilyn (nee Laberee) are proud to announce the arrival of their son, Scott Allen, born November 1st, 1964 at the Sherbrooke Hospital. Weight 7 lbs. 12 oz. Both well.

Marriages

BROWN — GUENETTE — The marriage of Louise, daughter of Mr. and Mrs. R. Guenette, of Cowansville, and Mr. Malcolm Brown, son of Mr. and Mrs. Gilbert Brown, of East Farnham, took place quietly, October 17th, in Cowansville.

Deaths

CHILDS, William — At Sweetsburg, Que., on Saturday, October 31, 1964, William Childs, age 75 years, dearly beloved husband of Matilda Clarke, of Foster, Que. Funeral on Tuesday, November 3 at 10:30 a.m. from the Chapel of J. W. MacGillivray & Sons, 307 Riverside Drive, St. Lambert, to Mount Royal Cemetery.

MONTGOMERY, Oren — Entered into rest at the Sherbrooke Hospital, on Sunday, November 1, 1964, Oren Edward Montgomery, beloved husband of Doris W. Barter, and father of Robert, of Hamilton, and Donald, of Lennoxville, Que. Resting in the R. L. Bishop & Son Funeral Home, 76 Queen St., Lennoxville, Que. Funeral service from St. George's Church on Wednesday, Nov. 4 at 2:00 p.m. Archdeacon T. J. Matthews officiating. Interment Cookshire Cemetery.

MARSHALL, Inez M.—Suddenly at her home, 2 Warren St., Lennoxville, on Sunday, November 1, 1964, Inez M. Davidson, beloved wife of the late James A. Marshall, in her 81st year. Resting at Johnston's Funeral Chapel, 83 Queen St., Lennoxville, where the funeral will leave on Wednesday, Nov. 4 for service in St. George's Church at 10.30 a.m. Archdeacon T. J. Matthews officiating. Interment in Christ Church Cemetery, Lower Ireland.

PERKINS, Elsie May — Suddenly at the Royal Victoria Hospital, Montreal, on Sunday, November 1, 1964, Elsie May Perkins, eldest daughter of the late William A. Craig, and his wife Mary E. McKee, and mother of Lloyd B. Perkins, of Ottawa, in her 73rd year. Funeral notice later.

ROWE, Edith Kathleen Wells—Suddenly at the Sherbrooke Hospital on Saturday, Oct. 31, 1964, Edith Kathleen Wells, beloved wife of the late Frank H. Rowe and dear mother of Douglas, of Beaconsfield, Que., and step-mother of Dorthea (Mrs. Irvin Leney) Mystic, Quebec, and Miss Beatrice Rowe, of Mystic, Que. Resting in the R. L. Bishop Funeral Chapel, 300 Queen Blvd. No., Sherbrooke, Que. Funeral service will be held on Tues., Nov. 3, in St. Peter's Church at 2 p.m. Rev. J. D. R. Franklin officiating. Interment in Greenwood Cemetery, Waterville, Que.

SPENCER, Harmon Henry — At the Sherbrooke Hospital, on Sunday, Nov. 1, 1964, after a lengthy illness, Harmon Henry Spencer, beloved husband of Maude Whitehead, dear father of Jackson C. and Loys Heatherington in his 75th year. Resting at his late residence Foster, Que. Funeral from the Creek United Church, on Wednesday, Nov. 4 at 2:00 p. m. Rev. T. Van Petegem officiating. Interment Creek Cemetery. Arrangements by C. E. Wilson & Son Funeral Directors.

MELBOURNE

Mrs. B. Batchelor and grandson, Stevie, of Jacques Cartier, have returned home after visiting her sister, Mrs. D. Blemings, and Mr. Blemings.

Miss Annabel Desmerais, of Montreal, after visiting her aunt, Mrs. B. Davis, has returned home.

Mr. and Mrs. Frank Noble, of Toronto, have returned home, after visiting Mrs. Beatrice Rodgers, and other relatives.

Marriages, Card of Thanks, Death Notices, Births,

15c per count line. Minimum charge, $2.00 (8 lines or less)

IN MEMORIAM NOTICES

50c per count line. Minimum charge, $2.00 (10 lines or less) Poetry 25 cents a line extra Additional names over three 10 cents each name.
ALL ABOVE NOTICES MUST CARRY SIGNATURE OF PERSON SENDING NOTICE.

OBITUARIES

Obituaries received within one month of death are published free. A charge of $5.00 is made for obituaries delayed beyond this period.

The Record reserves the right to edit or condense obituaries because of space limitations.

Simca · Volvo · Camions Dodge
N. V. CLOUTIER INC.
Dodge · Chrysler · Valiant
USED CAR LOT
1465 King W.—Tel. 567-3911
Sherbrooke, Que.

READ THEM OFTEN CLASSIFIED

CLASSIFIED ADVERTISING RATES

CASH RATE — 3 cents per word, minimum charge 50 cents for 16 words or less. Three consecutive insertions, 3rd day half charge. Six consecutive insertions, 25% off. 10 cents for mailing Record Box replies.

DEADLINE — Classified Ads accepted until 4.00 P.M. day previous to insertion. Auction Sales, Legal Notices, Classified Display and Display accepted until 12 noon previous day; 10 A.M. Saturday for Monday. 569-3636.

VISIT MULTIPLE PHOTO MLS SERVICE

Sherbrooke Real Estate Board

ALPHONSE BADEAU
GASTON BEGIN
J. MAURICE CAMBRON
HORACE CARON
C.L.C. REAL ESTATE
C. A. CONNORS
GILLES COUTURE
RODRIGUE DESNOYERS
J. J. DUNN INVESTMENT
GHYLOR LTEE
RENE HEBERT, SR.
F. W. McCREA
HERCULE & RONALD MARCOUX
ROLAND MATHURIN
HUGH M. MORIN
GASTON NOURY
PROPERTY ADMINISTRATORS REG'D
ROYAL TRUST CO.
VINCENT SCALLON
SHERBROOKE TRUST CO.

LENNOXVILLE
BEAUDEAN INC.
E. G. WELLS

MAGOG —
IMMEUBLES ROLLAND REALTIES

When You List Photo MLS Not Only One But Twenty-Three Are Working To Sell Your Property.

Entrust your local and long distance moving to:
BLAIS EXPRESS INC.
Cargo Assured
Experienced Personnel
Free Estimate
Tel. 569-3819
Sherbrooke

1. Articles For Sale

PRINTING of all kinds. Write us for quotations or drop in at our commercial plant, Sherbrooke Daily Record, 50 Camirand St., Sherbrooke. Tel. 569-3636 local 33.

RADIOS, ten transistor new, and guaranteed, $22.50 T.V. Service Depot, 1263 King W., 567-4705.

BEEF for sale, for deep freeze. Fred Sarrasin, Lennoxville. Tel. 562-6356.

FUR coats, stoles, collars, hats, quality supreme, moderately priced, also repairs, remodeling, cleaning, redyeing, expertly done. Tel. 567-6313, Mr. Goodman, 675 Victoria.

LENNOXVILLE Pet Supplies, baby budgies, German Roller canaries, cages, stands, aquariums, tropical fish, bird and fish medicines. 50 Wilson St., Lennoxville. 569-1518.

RECORD players, transistor radios, and tape recorders on special for Christmas. Call T.V. Service Depot 567-4705.

LADIES' curling suit, one winter coat, and a party dresses, excellent condition. Call 569-3324.

4. Property For Sale

NEW bungalow, near Magog, on 3 acres. Full basement, oil heat, fireplace, Brook, paved road. Reasonable price. Apply Record Box No. 52.

NEW MODERN brick bungalow, 5 rooms, ceramic tile bathroom, landscaped. Situated in new development, Winder St., Lennoxville. $100.00 down, easy terms. Tel. 569-4830 or 569-3917.

LENNOXVILLE — New 3 tenement house, all rented, revenue $2400 per year, price $24,000. Down payment $500, balance easy terms, payable by revenue, also 4 tenement house, revenue $3,600 per year. Price $28,500, down payment $500, balance payable in easy terms by revenue. Tel. 569-4830 or 569-3917.

"AS A TWIG is bent, so grows the tree" . . . as a man invests in real estate, so go his savings — spend wisely with professional real estate advice from Charles Connors. Call 562-4000.

NEW bungalows: 5 rooms, brick, automatic heating, tile, painted, $10,900.00, $100.00 down. Easy terms. Situated on Belvedere St. So. G. L. Pomerleau, 562-5728.

WELL located property in Brome Village, one acre of land, house excellent condition, ten bright rooms, oil furnace, good water, glassed in porch, $10,000.00. Within easy reach of all major Ski Hills in the area. E. Delaire, Brome, Que. Tel. Knowlton 243-6382.

LENNOXVILLE: House 4 miles from Lennoxville. Tel. 569-7695.

HIGH GARBAGE

The 26,000-foot pass between Mount Everest and Lhotse has been called the world's highest junkyard, littered as it is with castoffs by numerous climbing expeditions.

7. Farms For Sale

250 ACRE farm, including 5 bedroom, stone house, 2 barns, two car garage and shop. Over 100 acres of prime lumber. Phone Thetford Mines 418-335-5185.

8a. Authorized New Car Dealers

BUICK, Pontiac, Vauxhall, G.M.C. Trucks, Sales & Service. Deluxe Automobile Ltd., 1567 King West. Tel. 569-3669.

IMPERIAL Chrysler, Plymouth, Valiant, Fargo Trucks. Sales & Service. Martin Motor Sales Ltd., 405 Belvedere St. Tel. 569-3659.

9. Trucks For Sale

1954 MERCURY, ½ ton pick-up, in good condition. Price $295.00. Apply Mark Hamilton, R.R.3, Lennoxville, 562-4268.

11. Livestock For Sale

9—2 Year old Holstein heifers, not bred, vaccinated with certificate, also 2-3 year old to freshen shortly. Tel. 562-6576.

ATTENTION Farmers, pigs for breeding or butchering from large selection, at market price. T. Zverina, Mansonville, 292-5715

11a. Poultry for Sale

350 Red, N.H.L.S. pullets, 5½ months. Andre Pare. Tel. 837-2594, Waterville.

COLUMBIA rock yearling hens. Mrs. Alden King, Cookshire, R. 3, Quebec.

Bulwer

Mr. and Mrs. Ivan Herring and Mr. Wesley Herring, of Hatley were guests at the McElravy home.

Mrs. J. Mills and Miss Mabel Mills have returned to Montreal, after spending the summer months at their home here.

Mrs. George Pinchin and Mrs. Stuart Merrill were guests of Mrs. Richard Rothney, of Birchton, at a tea held in honor of Mrs. Rothney's mother, Mrs. Kenneth Hodge, of Eaton.

Jo-Anne Merrrill and Sidney Prescott, agricultural students at Macdonald College spent the weekend with their parents.

Mr. and Mrs. E. H. Parker were recent guests of Mr. and Mrs. Robert Blakeslee, at Stanbridge East.

Mr. and Mrs. R. A. Drake, accompanied by Mrs. Gladys Drake and Miss Laura Rudd, of Lennoxville and Miss Mildred Rudd, of Bury, were guests of Mr. and Mrs. E. Goodwin at Fort William, Ont., and Mr. and Mrs. Alan Drake at Prescott, Ont. They also visited Mr. and Mrs. W. Horricks, at Bruce Mines, Ont.

A card party under the auspices of the L.O.L. was held at the home of Mr. and Mrs. George Pinchin, prize winners being Mrs. Kenneth Johnston, Mrs. M. Page, Gordon McElrea and Gerald Lowd. The next card party will be held at the home of Mr. and Mrs. Stuart Merrill, on Nov. 6.

NUT EXPORTER

Most important world centre for cashew nuts is a tiny island, Mozambique, off the coast of the Portuguese colony of the same name.

12. To Let

NORTH WARD: 5 room heated flat, stove and refrigerator, tiled bathroom, garage. Tel. 842-2366, North Hatley

3 ROOMS, heated, hot water, private entrance, plus bus service at the door. Tel. 567-4321.

NORTH HATLEY: Modern apartment 4 rooms, heated, large sunporch, Main St. Magnificent view of Lake Massawippi. Available Dec. 1st. Tel. after 5:00 p.m. 842-2486.

NORTH WARD: 4 rooms, heated, hot water, stove and refrigerator, on bus line. Tel. 567-5923.

LENNOXVILLE apartments with swimming pool, 4 rooms, heated, modern, electrical appliances if desired, carport, incinerator, and janitor service. Immediate occupancy. 64 Belvidere, Apt. 1.

LENNOXVILLE — Modern 3 room heated apartment, stove, hot water, tile and venetians. Apply 154 Queen St.

LENNOXVILLE — 3½ rooms, self-contained house, elderly or middle age couple preferred. Tel. 569-3380.

5 ROOM house, seven miles from Lennoxville; bathroom, furnace, kitchen stove, garage, ample garden space, local roads good. Bachelors or middle-aged couple only need apply, reasonable to right party. Apply Record Box No. 31.

15. Rooms To Let

ROOM with or without kitchen privileges and breakfast if preferred. Tel. 562-3263 after 6:00 p.m.

20. Wanted To Purchase

WE BUY all kinds of horses, or horses that have just died. The meat from these horses is to feed wild animals. Tel. 562-9463.

ANTIQUES wanted. Colin MacLeod, Lennoxville. Tel. 567-7510.

WESTERN SADDLE and bridle in good condition. Phone 569-0594, after 6 p.m.

NURSE OLIVER living at 141 Magog St. Tel. 567-5980 has moved to 648 Argyle Ave. Apt. Tel. 562-2023.

STANBRIDGE EAST —

Such a project can only be accomplished by the co-operation of the entire community, and the various committees greatly appreciate this co-operation.

Mr. and Mrs. James Carroll and Mrs. George Phelps, of Boston, Mass. were recent guests of Mr. and Mrs. Frank Guthrie.

Mr. and Mrs. Harold Hodge, of Montreal, were recent guests of Mr. and Mrs. Leslie Lackey.

At the regular morning service in Stanbridge East United Church, the infant son of Mr. and Mrs. Kenneth Gibson was christened, Rev. Peter Macaskill officiating. The child received the names, Brian Randal.

An auction sale was held at the farm of Mr. Leonard Stone on Oct. 24, Mr. and Mrs. Stone will shortly be moving into town, and Mr. and Mrs. Rolland Ingalls will be taking possession of the property, recently acquired from Mr. Stone.

Friends of Mrs. Allan Cornell will be pleased to know that she has returned from the Montreal General Hospital, and is now at the Austin Campbell nursing home, in Bedford.

26. Help Wanted: Male

MACHINE SHOP FOREMAN

to supervise a well-equipped modern machine shop involving all phases of production machine operations. Must have practical experience in setting up and operating medium machine shop equipment, proven technical ability and supervisory experience a necessity. Education — technical school, apprenticeship background and/or related experience. Pension, accident, and sickness benefits, 5 day week.

Apply in person or write to:
Staff Personnel Supervisor
Tamper Division
Canada Iron Foundries Ltd.
160 St. Joseph St.
Lachine, Que.

28. Domestic Help Wanted

FARMER requires housekeeper, good home, steady employment. Apply Mr. Merrill Gately, R.R. 1., Mansonville, Que.

35a. Legal

Notcie is hereby given that the contract dated October 26th, 1964 whereby Weldwood of Canada Limited transferred and assigned all its book debts, present and future, to the Bank of Montreal by way of Security was registered in the Registry Office for the Registration Division of Sherbrooke on October 29th, 1964 under No. 130,549 Bank of Montreal, October 29th, 1964.

CANADA
PROVINCE OF QUEBEC
DISTRICT OF ST. FRANCIS
NO: 28-868

Superior Court

This 27th day of October 1964.
BEFORE: Ls.Geo. Lemay, Dep. P.S.C.

ROMEO TREPANIER, taxi driver, of the Town of Lake Megantic.

PLAINTIFF

vs

DAME EVA SAVOIE, housewife of the said Romeo Trepanier, of parts unknown.

DEFENDANT

ORDER OF THE COURT

It is ordered that the defendant, Dame Eva Savoie Trepanier appear within the month.

LS.-GEO. LEMAY,
Dep. P.S.C.

36. Miscellaneous

HAVE your social Security Card, Photos, News Clippings etc., permanently protected in Plastic. Speedy, inexpensive, Tel. Sherbrooke 562-9471.

36a. Home Services

ALL kinds of saws, painter's paper cutting knives, planer, currier, etc. Hair clippers, scissors. Sherbrooke Sharpening, 55 Queen So. 569-4273.

37. Personal

HYGIENE SUPPLIES (rubber goods) Mailed postpaid in plain sealed envelope with price list. Six samples 25c · 25 samples $1.00 Mail order Dept. C-2 Nov Rubber Co. Box 91, Hamilton, Ont.

46. Pets For Sale

BLACK poodle, champion breeding, smaller than miniature, registered, house trained. Tel. 567-4621.

4 WEEK old English Setters, females, make your choice now, for delivery in two weeks. J. O. Poulin 569-4808 or 562-5864.

MANSONVILLE —

Weekend guests of Mr. and Mrs. Adelard Gendreau were Miss Marie Rose Gendreau and Mr. Ernest St. Louis, of Montreal.

Mr. Rupert Fullerton and Miss Ruth Heath, who motored to Montreal, to visit Mr. Merrill Heath, a patient in the Jewish General Hospital, were guests of Mr. and Mrs. J. G. McGibbon, in Lorraine.

Guests at the Young home recently were Miss Barbara Salter and Mr. Gordon Swift, of Montreal, Mr. and Mrs. Orin Gardner, Mr. and Mrs. Wesley Sharman and daughter Gladys, all of North Hatley.

Recent guests of Mr. and Mrs. Ray Gardner were Mr. Erwin Gardner, of Morrisville, Vt. and Mr. and Mrs. Robert G. Gardner Jr., of Williamsburg, Mass.

Mr. Paul Lamoureux and Mr. Jerry Chalifoux motored to Plymouth, N.H., Mr. Chalifoux staying on for a short time with Mrs. Haynes. Mr. Lamoureux was accompanied home by Mrs. Lamoureux, who spent ten days with her daughter, Mrs. Haynes.

51. Mortgages

First, Second and Discount
MORTGAGE LOANS
From $2,000 to $25,000
(up to 80% appraised value)
TO HELP YOU
BUILD — BUY — SELL
OR REFINANCE YOUR HOME
FULL PREPAYMENT PRIVILEGES
ALSO
Royal Trust - Niagara
COMBINED MORTGAGE LOANS
UP TO 83⅓%
OF APPRAISED VALUE
AT 7¼% INTEREST
Niagara Mortgage & Loan
COMPANY, LIMITED
56 WELLINGTON ST., NORTH
PHONE 567-8436

WAY'S MILLS

Mrs. P. M. Standish has returned from a week's visit in Howick, at the Ness home, and is now spending sometime at the home of her son, Mr. Harley Standish, and children during the absence of Mrs. H. Standish, who is a patient in the Sherbrooke Hospital.

Mr. and Mrs. Cecil Wells attended the graduation of their daughter Maureen, in Ottawa Civic Hospital. Mrs. W. N. Horn accompanied them to Stittsville, Ont., to visit Mr. and Mrs. Arthur Hethrington and family.

Mr. Emile Jodoin is slowly improving from his recent illness.

IS YOUR FREEZER FULL???
Are you short of space for the beef you wish to slaughter, for future use? We have food lockers for rent.
6 cu. ft. — $1.80 per mo.
L R. THOMPSON
AYER'S CLIFF —
Tel. 838-4294

NOTICE

By-law No. 1461

Notice is hereby given that a meeting of property owners of zone J-9 for the approval of the following amendment of the zoning by-law of the City of Sherbrooke, will be held at the City Hall, on Monday, November 9, 1964, from 7 to 8 P.M.

By-law No. 1461 concerning the distances of construction for the expansion of Carnegie Locknit Inc. in zone J-9. Zone J-9 includes all the lots situated in the Collinsville industrial centre.

Property owners from adjoining zones to zone J-9 can request to take part in the consultation by sending to the undersigned, within the next five days, a petition signed by at least twelve property owners of said adjoining zone.

H. P. Emond,
City Clerk.

EXPERT SERVICE
on Refrigerators
Parts for Standard Makes.
* Estimates * Work Guaranteed
IRONS
TOASTERS
VACUUMS
POLISHERS
MIXERS
ROSS-BIRON
562-1564 ELECTRIC LTD.
183 Frontenac St. - Sherbrooke

COST ACCOUNTANT

Required to supervise our cost department in Sherbrooke, the applicant should have an R.I.A. degree or equivalent with a substantial background in cost accounting. A sound understanding of budgetary control and standards is necessary.

For a man with initiative and ability thiis is a challenging opportunity for advancement. The salary is fully commensurate with the quanifications required.

This position has been created by the recent expansion of our operations.

Reply in confidence with complete resume to:
RECORD BOX 51.

Professional Directory

Advocates

WESLEY H. BRADLEY, Q.C., 275 St. James Street West, Montreal 849-8664.

GERVAIS, LANGLAIS & MONTY
Advocates
Paul M. Gervais
Andre Langlais
A. Rene Monty
Armand Rousseau Q.C., Counsel
6 Wellington St. South
Telephone: 562-4735

W. WARREN LYNCH
138 Wellington St. North
Tel. 569-9914, Res. 569-4581

TOBIN & TOBIN, Trial Work and General Practice. Rosenbloom Bldg., opposite City Hall, 138 Wellington (North) 562-2120.

Business Management Consultants

PAETOW - ROSENBLOOM and ASSOCIATES
138 Wellington St. North
Sherbrooke.
Phone 567-6266

Chartered Accountants

WILLIAM A. LYON
Chartered Accountant
980 King St. W. Sherbrooke
Tel. 562-6733 or 567-7567

LAVALLEE BEDARD, Lyonnais Gascon & Associates. G. J. Crockett, C.A., licensed trustee 201 Continental Building, Sherbrooke P.Q., Tel: 569-5503

McDONALD, CURRIE & CO
Chartered Accountants
297 Dufferin Ave. 569-6301
Montreal, Quebec, Ottawa, Toronto, Saint John, Halifax, Rimouski, Sept Iles, Sherbrooke, Hamilton, Kitchener, Winnipeg, Edmonton, Calgary, Vancouver.
International Firm
COOPERS & LYBRAND

TOUCHE, ROSS, BAILEY & SMART
Royal Bank Building
Place Ville Marie, Montreal 2, Que.
Other offices in Canada; affiliated firms in the United States, Great Britain and elsewhere.

WILLIAM D. DUKE
Chartered Accountant
146 Main Street
Cowansville, Que.
P.O. Box 405, Tel. 263-2087

Insurance Broker

CLIFFORD BEAN, broker, General Insurance, fire, theft, automobile etc. 769 Malouin St., Sherbrooke. Que. Tel. 562-6874.

Notaries

EDGAR W. SMITH, B.A., B.C.L., Notary, Danville, 839-3137
Montreal, 844-2393

Optometrists

DR ALBERT TRUDEAU, Optometrist, New address Granada Theatre Bldg., 51 Wellington North Suite 1 & 2, Sherbrooke. Tel. 562-0517 Eyes examined. Contact lenses.

TRANSMISSIONS
Automatic or standard shift
Sales & Repairs
ROGER TRANSMISSION
311 Marquette
562-6692 — 562-9033

SHOP "ON THE SPOT" SERVICE
Tel. 569-3123
Floor Covering, rugs, vinyl tile, etc. We will call on you with samples and give "on the spot" estimate. No charge or obligation on your part. Raoul Blanchette.

BUNGALOW
NORTH WARD — 3 bungalows, 5 and 6 rooms, brick, fireplace, carport. Good location. Low down payment, easy terms.
HERCULE & RONALD MARCOUX ENR.
150 Argyle, Permit No. 50716
Tel. 569-5941; Eves. 562-3141

FOR ALL YOUR
plumbing, ventilation, sheet metal, roofs, heating system, oil burner and water heater work also fuel oil.
YVON FOURNIER
417 Galt West, Off: 569-9159

AUCTIONEER
(Bilingual)
Licensed Real Estate Agent
Robert Burns
Tel. Cookshire 875-3203

BILINGUAL AUCTIONEER
COMPLETE AUCTION SERVICES
ART BENNETT
Sawyerville—Tel. 889-2272

TAILOR
For ladies and gentlemen
General Repars
F. COLLETTE
84 King St. West,
in (basement)
Tel. 562-4334
SHERBROOKE

SUNNYSIDE LODGE
REST HOME
A pleasant homey atmosphere for retired senior citizens of Montreal and the Eastern Townships. Home cooking and reasonable rates.
Tel. KNOWLTON—243-5710

BUILDING MATERIALS
First and second class, rough and dressed.
WILFRID GREGOIRE
La Patrie Tel. 888-2831
Tel. 569-0678
(Sherbrooke line)
Free transport within a radius of 150 miles strictly for cash orders.
Ask for:
Laurent or Wilfrid Gregoire

MOVING — Local and Long Distance.
PACKING — Ultra modern, on premises.
STORAGE — Secure for furniture, etc.
RAOUL MARTINEAU
INC.
Tel. 569-9921
Professional Service
Sherbrooke

1st & 2nd Mortgages
6¼% INTEREST AND UP
on all types Residential, Commercial and Industrial property throughout the Townships.
BEAUDEAN INC.
Bonded & Licensed
Real Estate Brokers
Appraisals and Consultations
P. O. Box 400 — Lennoxville
Tel. 569-9178

NEW AND USED FURNITURE AT
ARTHUR BLOUIN
Ltd.
66 Meadow St.—Tel. 569-5591
— Sherbrooke —
(Next to Webster parking lot)
OPEN SATURDAYS
UNTIL 5.30 P.M.
We exchange and sell all kinds of Furniture and Electrical Household Appliances
Also land for Sale on Moulton Hill near Lennoxville at 2c square foot.

It it's "springs" you need · · · we have them for all kinds of vehicles cars, trucks busses and bulldozers.
FOR SECURITY and COMFORT HAVE YOUR SPRINGS CHECKED TODAY by "EXPERTS" at
CHARTIER AUTO SPRING INC.
180 Galt West — Tels. 562-4833 — 562-4840

CAPTAIN EASY

ALLEY OOP

L'IL ABNER — By LESLIE TURNER

BLONDIE

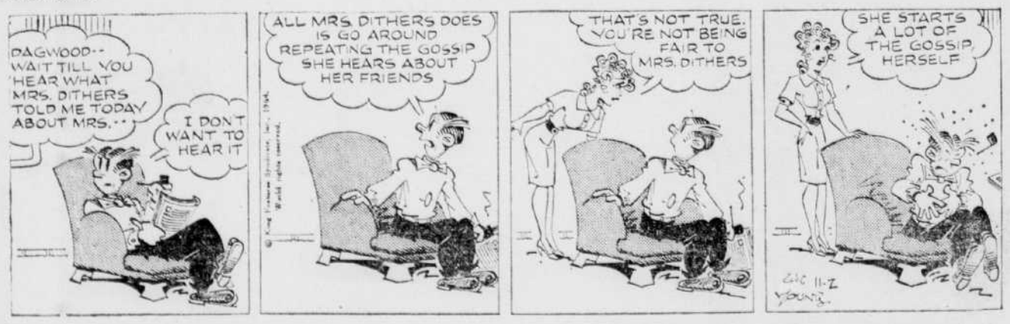

FRECKLES

MORTY MEEKLE

Beavers edge Gauls 3-2 before 2,800 fans

Tom Lefebvre's Abbe Dean wins Handicap Pace

Thomas Lefebvre's Abbe Dean walked off with the honors in the Handicap Pace Saturday evening when he beat the top field under the wire in 2.09 2/5. Mrs. Albert Toutant's Sister Adios was a close second while Maid Drummond, property of the Drummond Stables of Drummondville, was third.

Maid Drummond was the favorite of the race which went to the quarter in 31 2/5 seconds and the half in 1.03 4/5 to finish in 2.09 2/5. It was a close battle the whole way as all seven in the class were trying to cop the top share of the $350 purse. The field got away good and went all out to try and get good positions at the quarter. The Drummondville entry, who has won in 2.07 4/5, went away from the seventh spot and rounded the field to set the pace.

On the last half the little bay gelding was still in front until the three-quarter when Abbe Dean and Sister Adios commenced to move. The early pace seemed to be a little too much and the others beat the early pace-setter to the wire. Abee Dean paid $19.80, 09.00 and $5.00 across the board.

In the Handicap Trot Amedee Ferland's Browny Ibaf was the winner in 2.12 3/5. Only six horses took part as Sister Adios was scratched when she pulled up lame after a workout. Angus Farm's Scotch Glory broke for the fourth consecutive time but managed to finish ahead of MacArthur's Eddie Boy, Jr., who also broke stride. Florent Brochu's Chief Corsica was third after a stretch battle with Bennet's Premium.

The double of Jean Clap H. and Line Drummond paid $18.50 while the first quinella of Lady Song and Alice Scotdale paid $10.40. In the seventh it was King's Ralph and Vigimir and $65.00 was collected while the exacta paid $29.80 for Donald Ibaf and Birdie O'Brien.

Sunday afternoon the double of Lone Elm Anna and Kate Peters paid their backers the top price of the card when $181.70 was shelled out. Freedom Direct and Patapsco Boy paid $50.90 and in the seventh it was $26.80 for Tarr's Express and Ensign Hope. The exacta comprised Nibble Scot and Senator Dave and $37.70 was paid at the windows.

SUNDAY, NOVEMBER 1ST.

1ST RACE — PACE
Purse: $200.00

(4) Lone Elm Anna	19.90	7.10	3.70
(8) Justa Pickup		6.40	3.50
(7) Adios Star			2.80

Time: 2:12.4: Sunny Ibaf, Frisky Creed, Will Senator, My Captain, Julius Hanover.

2ND RACE — Pace
Purse: $200.00

(8) Kate Peters	7.30	3.70	3.40
(3) Hope's Star		3.50	3.20
(2) Algier 'Boy			4.50

Time: 2:14 — Ti Nick, Adios, Delaware Coast, A.S.A., Second Discovery, Jarretown Dale.

Double: (4-8) $181.70

3RD RACE — TROT
Purse: $150.00

(8) Tony Song	26.10	9.20	6.90
(4) Yonder Way		3.90	3.30
(1) Faultless Pick			5.50

Time: 2:15.3 — Lyndon Abbott, Billy Bomar, Tyson's Express.

4TH RACE — PACE
Purse: $150.00

(5) Freedom Direct	20.16	6.90	4.20
(4) Patapsco Boy			4.90
(1) Sonny McKlyo			3.40

Time 2:16 — Tina Clap, Mountain Lass, Melody Mohawk, Toa's Chief.

Quinella: (5-4) $50.90

5TH RACE — PACE
Purse: $250.00

(5) Go Jimmie	4.90	3.70	2.80
(2) Eddie Wingay		6.70	4.80
(4) Bingo Express			3.00

Time 2:13.4: Tuffy Johnston, Success Tess, Adlaiwin, Grand Manner, Gazelle Ibaf.

SIXTH RACE — TROT
Purse: $200.00

(6) Guy Put Jr.	29.60	18.70	9.10
(1) Black Cavalier		6.40	4.00
(3) Bel River			3.30

Time: 2:14.2 — Martial Law, Gloomy Day, Mighty Nibble, Serenity, Irish Blonde.

7TH RACE — PACE
Purse: $150.00

(2) Tarr's Express	4.70	3.00	3.20
(6) Ensign Hope		6.70	5.00
(3) Cool Breeze Vonian			3.90

Time: 2:14: Brownie Bars, Theresa Ibaf, Sir Royal B, Miss Black Bird, Ardent Direct.

Quinella: (3-6) $26.80

8TH RACE — PACE
Purse: $250.00

(2) Granby Express	4.50	3.50	2.90
(3) Cap Direct		5.70	4.60
(6) Little Hawk			4.30

Time: 2:10.2: Richard Lyn, Bozo Elkington, Eddy Mite, Flying Easy, Success Harry.

9TH RACE — PACE
Purse: $300.00

(2) Birderview May	3.50	3.00	2.30
(5) Good Choice		4.00	2.90
(1) Express Beauty			2.60

Time: 2:09.4: — Suzanne Clap, Adios Vicky, Lou Direct C, Knight Flight.

10TH RACE — TROT
Purse: $150.00

(1) Nibble Scot	8.20	4.50	2.80
(2) Senator Dave		9.50	4.10
(3) Shadeydale Hystery			4.20

Time: 2:15.3: Mr. Q. B., Lucille Mir, Forney Hanover, King's Pride.

Exacta: (1-2): $37.70)

SATURDAY, OCTOBER 31ST.

1ST RACE — PACE
Purse: $225.00

(4) Jean Clap H.	5.40	3.50	2.30
(2) Sara Mite		4.60	4.00
(3) Storm Bumpas			4.10

Time 2:13 —New Girl, Golden Champ, Troublemite, Queen's Lawyer, Dern Hardy.

2ND RACE — PACE
Purse: $200.00

(7) Line Drummond	8.40	4.10	4.20
(1) Adios Peggy		3.50	3.30
(5) Gansewoort Goldie			6.50

Time: 2:12.3 — Doc Red, Charmante Ibaf, Katy Ibaf, Royal C. Way, Senator Spencer.

Double: (4-7) $18.50

3RD RACE — PACE
Purse: $150.00

(3) Glendale Forrest	21.10	8.90	3.60
(2) Miss Glena Direct		4.50	2.90
(5) John Andy			2.70

Time: 2:17.2 — Rocky Dale, Spencer's Majesty, Sir Royal Rocky, Todd Elkington, Direct Express H.

4TH RACE — PACE
Purse: $175.00

(1) Lady Song	5.30	2.90	2.50
(2) Alice Scotdale		5.90	4.50
(8) Joseph Worthy			3.50

Time: 2:17.4 — Marty Creed, Jet Power, Linda Express, Kinney Cadet, Sea Chime.

Quinella: (1-2) $11.40

5TH RACE — PACE
Purse: $250.00

(5) First Frost	9.30	4.50	5.20
(1) Mary Al Melody		3.90	2.80
(3) Gombos Pick			2.40

Time: 2:10.4 — Eagle Way, Centaur, Lynn Ibaf, Major's Victory.

6TH RACE — PACE
Purse: $300.00

(4) Starlight Hal	13.60	7.60	6.10
(5) Glo On		9.60	5.30
(7) R. Veda			3.40

Time: 2:11 — Castle Hal, Navajo Boy, Royal Pat, Laurina Rosecroft.

7TH RACE — PACE
Purse: $150.00

(1) King's Ralph	19.90	9.20	5.70
(5) Vigimir		8.50	8.70
(7) Highly Dale			11.60

Time: 2:12.1 — Harvey's Dream, Vermillion, Clear Sweep, Major's Kitty.

Quinella (1-5) $65.00

8TH RACE — TROT
Purse: $300.00

(5) Browny Ibaf	8.00	3.80	2.40
(1) Premium		8.50	3.50
(6) Chief Corsica			2.50

Time: 2:12.3 — Mr. Lew, Scotch Glory, Eddie Boy, Jr.

9TH RACE — PACE
Purse: $300.00

(3) Abbe Dean	19.80	9.50	5.00
(2) Sister Adios		8.00	4.40
(7) Maid Drummond			3.90

Time: 2:09.2 — Fanny Clap, Bluett Scott, Rhythm Mac, Dick Adios.

10TH RACE — PACE
Purse: $150.00

(4) Donald Ibaf	4.50	4.30	2.70
(8) Birdie O'Brien		4.20	2.60
(5) Chief Pointer			5.10

Time: 2:16.3 — Changu, Northwood Battle, Glen Worthy, McKinney Direct, Abbe Mac.

Exacta: (4-8) $29.80

★ HOCKEY ★

NATIONAL LEAGUE

	W	L	T	F	A	Pts.
Montreal	4	1	3	26	16	11
Detroit	5	2	1	20	14	11
Toronto	4	2	3	30	23	11
New York	3	3	3	20	19	9
Chicago	3	4	1	24	25	7
Boston	1	8	1	15	38	3

SATURDAY'S GAMES
Chicago 1, Toronto 5
Boston 2, Montreal 6

SUNDAY'S GAMES
Montreal 1, New York 3
Toronto 2, Detroit 4
Chicago 2, Boston 5

★ ★ ★

SENIOR PROVINCIAL LEAGUE

	W	L	T	F	A	Pts.
Verdun	4	2	0	27	19	8
Granby	3	3	0	20	24	6
Sherbrooke	3	1	0	13	8	6
Drumville	2	4	0	16	23	4
St. Hyacinthe	1	3	0	9	12	2

SUNDAY'S GAMES
Granby 3, Drummondville 4
St. Hyacinthe 2, Sherbrooke 3

★ ★ ★

AMERICAN LEAGUE
EASTERN DIVISION

	W	L	T	F	A	Pts.
Quebec	10	1	0	47	21	20
Springfield	5	5	1	38	43	11
Hershey	5	6	0	33	31	10
Providence	3	7	0	26	38	6
Baltimore	1	7	1	18	29	3

WESTERN DIVISION

	W	L	T	F	A	Pts.
Rochester	6	4	0	31	29	12
Buffalo	5	2	1	32	27	11
Pittsburgh	3	4	1	23	23	7
Cleveland	2	4	2	24	31	6

SATURDAY'S GAMES
Quebec 6, Cleveland 2
Buffalo 5, Hershey 3
Rochester 4, Pittsburgh 3
Providence 5, Springfield 6

SUNDAY'S GAMES
Quebec 3, Buffalo 4
Hershey 5, Providence 3
Baltimore 2, Rochester 5
Cleveland 3, Springfield 4

NHL BIG SEVEN

Toronto's Andy Bathgate and Frank Mahovlich went on scoring sprees during the weekend to move within striking range of leading Stan Mikita in the National Hockey League scoring race.

Bathgate earned five points on one goal and four assists to climb into third place in the NHL's Big Seven with 10 points, one less than Mahovlich, his linemate.

Mahovlich earned four points with two goals and two assists to push his total to 11, four less than Mikita. The Chicago centre was held to one assist in two weekend games.

Bobby Hull of Chicago scored his sixth and seventh goals of the season to move into a tie with Toronto's Kent Douglas at nine points. One behind are Detroit's Alex Delvecchio and Red Kelly of Toronto.

The leaders:

	G	A	Pts
Mikita, Chicago	4	11	15
Mahovlich, Toronto	4	7	11
Bathgate, Toronto	4	6	10
Hull, Chicago	7	2	9
Douglas, Toronto	1	8	9
Delvecchio, Detroit	4	4	8
Kelly, Toronto	4	4	8

NHL LEADERS

Standings: Montreal, played 8, won 4, lost 1, tied 3, points 11. Detroit, played 8, won 5, lost 2, tied 1, points 11. Toronto, played 9, won 4, lost 2, tied 3, points 11.

Points: Mikita, Chicago, 15.
Goals: Hull, Chicago, 7.

NOLET SCORES — Simon Nolet is seen rifling the disc over Andre Binette of St. Hyacinthe Gauls last evening to register Sherbrooke's second goal of the game. G. Boudreau and D. Mascotto are the defensemen trying to stop Nolet. Sherbrooke won 3-2.

(Photo by Gerry Lemay)

Serge Aubry turns in another top performance as Beavers move into tie for second, meet Vics Thursday

Sherbrooke Beavers moved a step closer to the front-running Verdun Pirates last evening when they eked out a close 3-2 win over the St. Hyacinthe Gauls before 2,800 fans. It was the third consecutive win for Georges Roy's squad and moved them into a two-way tie for second place with Granby Vics.

In the other tilt played Sunday in Drummondville the Rockets ended their losing streak by knocking over the Vics of Granby 4-3 in a hard-checking game. On Friday evening the Pirates of Verdun came through with a win over St. Hyacinthe to take over top spot in the Quebec Provincial Senior Hockey League.

The Beavers' next game will be Thursday evening when they tangle with Granby. A win for either club would move them into a deadlock for first place with Verdun, providing the Pirates drop their tilt tomorrow evening with St. Hyacinthe.

Serge Aubry was again the oustanding player on the ice and his work played a big part in the Beavers' victory. Time after time the agile netminder came up with 'big' saves which kept his club in the battle.

Simon Nolet, with his shifty stick-handling, kept the Gauls' defence off balance. He shifted them around at will to set up plays for his line mates and it was only good work by Andre Binette, St. Hyacinthe goalie, which held the score down.

It was a hard checking, wide-open battle the whole way and the hard pace in the first frame had a telling effect in the last stanza. In the opening period the Sherbrooke defense tossed body-checks around and this slowed down the Gauls, who seemed a little off balance.

The Gauls, making their initial appearance in Sherbrooke, were a little slow in getting started and before they realized it the Beavers were out in front 2-0 after twenty minutes of play. In the middle session Rod Gaudreault tallied what later proved to be the winning marker. It was the only one of the frame. In the final session the Gauls came up with two quick ones as the Beavers relaxed for a few minutes.

Claude Cardin set up the first marker for Sherbrooke when he drifted into the corner and passed out front. Gaudreault banged it at Binette and when the rebound came back young Bob Dupre lifted it into the open net.

Sherbrooke's second tally was one of similar nature. Georges Guilbault carried the disc into St. Hyacinthe end and let go with a hard shot. Simon Nolet was at the right spot and snared the rebound to lift it over Binette to put the Beavers ahead 2-0.

Just after the opening minutes of the second period Rene Pepin and Nolet teamed up to put Gaudreault in the clear and he made no mistake as he rifled the disc into the net for a 3-0 advantage. Following this the Beavers seemed to relax and Serge Aubry was forced to come up with some big saves.

In the first frame Aubry had 13 saves while Binette had 10 but in the second frame, after Sherbrooke's third goal, the Gauls really opened up. They drove a total of 16 shots at him but the little net minder kept his citadel clear. Binette had six to handle.

At one stage the Gauls had a man advantage for four minutes when Levesque drew two minors and a major. Viens had a major also but even with the extra man Aubry kept them out. Time after time he robbed them of what looked like sure goals with his great work.

In the third period the Gauls opened with a terrific drive which caught the Beavers bottled up. Viens was in but Aubry did the splits to rob him. A screened shot, by his own player, gave the Gauls their first tally as Aubry didn't see it at all. A minute later they added one more when the Sherbrooke defense got tangled up. Guy Black was the marksman.

Following this the Gauls kept driving but Sherbrooke settled down and they kept the battle at a more even keel. Bob Brooks missed a grand chance from point blank range when Binette made a great save. Coach Savary tossed on five forwards in an effort to get the equalizer but the Beavers held on.

In the last minute of play St. Hyacinthe got a little excited and were caught with too many men on the ice. After this they yanked their goalie but the Beavers held the fort to earn their victory.

Bruins finally win, dump Hawks 5-2

HENRY REACHES HIS GOAL — Camille Henry, 21, of the New York Rangers, is blocked off by Jacques Laperriere, 2, of the Montreal Canadiens, after sending puck into Canadiens' net for a goal in second period of National Hockey League game in New York's Madison Square Garden last night. Canadiens goalie Charlie Hodge and Rangers Bob Nevin, 8, collide at net. Rangers won, 3-1.

(CP Wirephoto)

Boston Bruins are back on the winning track, but there's been a derailment in Chicago.

The Bruins tasted victory for the first time this season Sunday night, snapping a nine-game winless streak with a 5-2 triumph over Chicago's slumping Black Hawks.

The loss was Chicago's third straight and dropped them into fifth place in the National Hockey League, two points behind fourth-place New York and four back of the front-runners, Montreal, Toronto and Detroit.

New York ended Montreal's unbeaten string at seven games, dumping the Canadiens 3 - 1 while Detroit, with Gordie Howe scoring a record-setting goal, defeated Toronto 4-2 to forge the three-way tie for first place.

Montreal walloped the Bruins 6-2 and Toronto defeated Chicago 5-1 in the two games played Saturday night.

Boston skated and checked with determination before a home crowd of 12,075 and stunned Chicago with four unanswered goals before the Hawks replied. Five Bruins shared the scoring.

Johnny Bucyk and Ron Schock got the Bruins off to a fast 2-0 lead in the first period. Ex-Hawk Ab McDonald, Orland Kurtenbach and Bobby Leiter tallied in the final period and the Hawks finally beat Ed Johnston, getting goals from Bobby Hull and John McKenzie.

Camille Henry sparked the Rangers with his second and third goals of the season. Gilles Tremblay had given the Canadiens a brief early lead but Phil Goyette and Henry sent New York ahead with goals within a 36-second span.

The Canadiens, outshot 33-30, ran into back luck and the hot goaltending of Marcel Paille. Montreal markesmen hit the post three times before surrendering to their first loss of the season.

Gordie Howe reached another milestone in his career as Detroit Red Wings downed Toronto Maple Leafs. Howe scored his 626th goal, tying the record owned by Maurice Richard, a retired Canadien, for most goals during the regular schedule and playoffs.

Pit Martin, Larry Jeffrey and Bruce MacGregor also tallied for the Wings, who grabbed a 2-0 first-period lead and never looked back. Red Kelly and Frank Mahovlich scored the Leaf goals.

Buffalo stops Aces' winning streak at 10

Buffalo Bisons stopped Quebec Aces' winning streak at 10 games, one short of the American Hockey League record, but Bernie (Boom Boom) Geoffrion's flying Quebecers still managed a solid nine-point lead over the second - place Springfield Indians in the AHL's eastern division.

In Sunday night action Buffalo edged Quebec 4-3, Springfield slid past Cleveland Barons 4-3 in their second overtime win of the weekend, Hershey Bears downed Providence Reds 5-3 and Rochester Americans dumped Baltimore Clippers 5-2.

Saturday night saw Quebec beat Cleveland 6-2, Buffalo top Hershey 5-3, Springfield turn in a 6-5 overtime win against Providence and Rochester defeat Pittsburgh Hornets 4-3 to take first place in the western division.

Goals by Hank Ciesla and Ian Cushenan gave Buffalo a 2-0 lead after the first period Sunday night but Wayne Hicks and Red Berenson tied the score for Quebec in the second.

Jerry Melnuk put Buffalo ahead at the end of the second but Cleland Mortson tied the score early in the third only to have Billy Dea dump in the winner moments later.

Quebec used Gil Bandville in the nets.

BOWLING ROBERT
Opening on Oct. 1, 1964
For mixed bowling leagues to reserve lanes. CALL:
569-1655 or 569-1975
116 Wellington St. S.
Sherbrooke.

Red Wings edge Jr. Canadiens for first win, Maple Leaf Gardens get first Sunday evening hockey game

It was a weekend of firsts in the Ontario Hockey Association Junior A schedule. Oshawa Generals took their first loss, Hamilton Red Wings scored their first win, and Toronto's Maple Leaf Gardens got its first Sunday night hockey game.

The Generals lost 4-3 to Peterborough Petes in Peterborough Saturday. The Red Wings edged Montreal Junior Canadiens 4-3 at Montreal Sunday. And in the first Sunday night game ever played at the Gardens, Toronto Marlboros held off Kitchener Rangers 6-5 as 5,349 fans watched.

Oshawa, in third place one point behind Toronto, lost in a penalty-filled game that saw two players ejected after receiving double major fighting penalties.

John Vanderburg, Mickey Redmond, Dan Grant and Gord Godson scored for the Petes, while Chris Hayes, Danny O'Shea and Bill Bannerman tallied for the Generals. Peterborough led 2-1 after the first period and 3-2 after the second.

TOSSED OUT

Don Herriman of the Petes and Wayne Cashman of Oshawa were tossed out after a first-period brawl during which fighting majors also went to Dale Watson and Drake Jopling of the Petes and Bob Kilger and Bill Beverley of the Generals. Oshawa got 12 of the 23 penalties called in the game.

In Montreal, Bart Crashley, Real Lemieux, Brian Watt and Gary Marsh tallied for Hamilton while Larry Pleau, Mike Hyndman and Brian O'Byrne scored for the Canadiens.

Going into the third period with a 2-2 tie, O'Byrne made it 3-2 for Montreal, but Watt tied it again and Marsh got the winner before the half-way mark. Canadiens swarmed around the Hamilton net in the final minutes but couldn't salvage a tie.

Four clubs battling for honors in Western Hockey League, Portland and Seattle deadlocked for honors

A tight race is developing between four clubs in the Western Hockey League—Seattle, Portland, Vancouver and Los Angeles.

Weekend action left Seattle and Portland tied for the league lead with 14 points each. Vancouver and Los Angeles have 10 points each. Victoria and San Francisco follow with six and four points respectively.

Victoria Maple Leafs dropped three games in as many days. Friday they lost 6-3 to Vancouver Canucks. Saturday at home the Maple Leafs were edged 4-3 by Portland Buckaroos. Sunday night at Portland they lost 5-4 when Pat Stapleton scored the winning goal in overtime.

Other action saw Los Angeles Blades beat San Francisco Seals 3-1 Saturday night and Vancouver drop a 5-3 decision to the Totems in Seattle Sunday night.

The league is idle until Wednesday when Vancouver visits Los Angeles.

SCORES THE WINNER

Defenceman Mike Donaldson scored the winner at Victoria Saturday. Arnie Schmautz with two and Andy Hebenton were the other Portland scorers.

Victoria marksmen were Sandy Hucul, Larry Keenan and Johnny Sleaver.

At Portland Sunday night Stapleton's overtime marker followed goals by Larry Leach, Tommy McVie, Gerry Goyer and Andy Hebenton. Lou Jankowski collected two Leaf goals and Fred Hucul and Johnny Sleaver got the others.

The Blades had little trouble with San Francisco in Los Angeles Saturday night, with left winger Brian Smith getting two goals and Willie O'Ree the other. Len Haley was the San Francisco marksman.

At Seattle Sunday night Bill Dineen got two goals and Gerry Leonard, Ray Kinasewich and Guyle Fielder the others for the winners. Billy McNeill, Buddy Boone and Jim Baird scored for Vancouver.

SAVE your car from RUST!
Have it treated with TECTYL Rust Preventative from the makers of VALVOLINE.
STOP FOR A QUOTE!
C. C. WARNER
294 Queen St.,
Lennoxville, Que.

Harness Racing
Wednesday Evening at .... 8 P.M.
Saturday Evening at ..... 8 P.M.
Sunday Afternoon at .... 2 P.M.
Children under 16 years Not Admitted.
SHERBROOKE EXHIBITION GROUNDS
GENERAL ADM. $1.00 WED., LADIES' NIGHT 35c

Bishop's Gaiters win third straight Conference title

Post 27-20 win over Macdonald to finish schedule undefeated, now meet winners of Western Section

By BILL STOCKWELL

Bishop's University football Gaiters won their second straight championship of the Eastern Division of the Ottawa-St. Lawrence Athletic Association. On Saturday, the Gaiters again completed their league schedule with an undefeated record, beating the Macdonald College Aggies 27-20.

Macdonald lost a previous encounter with Bishop's 37-8, and so had to win this game by 30 points to take the title. Although they were much stronger, both offensively and defensively, than in their earlier match, the Aggies were unable to blunt the Gaiter championship drive.

Bishop's will now meet the Western Division titlists for the OSLAA championship. At the moment, the other section is in a confused state, for it appears that Carleton, the University of Ottawa, and Loyola will all finish the season with identical 2-1 records.

The outcome may not be decided until next weekend, when the Carleton Ravens will face a weak R.M.C. (Kingston) team, however it is probable that the mighty Ottawa Gee Gees, by virtue of a superior points for-points against spread, will oppose the Gaiters. The Ottawa team beat Bishop's 19-13 in 1963 to take the championship.

In Saturday's encounter with Macdonald, Aggie fullback Winston Ingalls and Gaiters Mike Sommerville and Clem Chapple were the invidual stars. Each ran for well over 100 yards, and while the Bishop's duo each scored a single touchdown, Ingalls counted a pair of majors.

Bishop's fullback Chapple opened the scoring early in the game as he crossed over the goal-line from the two yard stripe. Following an exchange of punts for single points, Ingalls gathered in a swing pass and romped 92 yards for the score. With both converts being good, the half ended at 8-8.

The Gaiters started quickly in the second half, as Sommerville sprinted 70 yards scoring on an inside reverse. Following a Mac touchdown on a pass to halfback Ron Rayner, the Gaiters put the game out of reach on a pair of majors, the first on Bob Wilton's return of an Aggie punt which had been blocked by end Peter Dunn, and the second on a short quarterback sneak by Willie Mitchell.

With the cold wind disrupting plays and timing in general, each team committed several offensive errors. Both defences were able to intercept a pass, and each punter had one kick blocked to set up touchdowns. Ingalls' last score came on the game's final play, when a blocked kick preceded his 20 yard off-tackle gallop.

Injuries marred the game for the Gaiters and the win may prove to have been a Pyrrhic victory. Tackle Bruce Walker sustained a dislocated elbow, while line-backer Bill Mitchell received undetermined neck or shoulder internal wounds. Both will miss the remainder of the season, and the loss of two first-stringers will certainly hurt the Gaiters' title aspirations.

Before the OSLAA championship Nov. 14, Bishop's Athletic Director Bruce Coulter will play one more exhibition game. The visitors for the encounter, next Saturday, will be the University of Montreal Carabins. They are not to be taken lightly, for they lost to Macdonald by a slim 20-18 margin, and beat the McGill Indians (a team which lost 14-2 to the Gaiters) by a convincing 19-0 score.

HARRIER MEET

Before the football game last Saturday, the annual Bishop's Invitation Harrier Meet was won by the Cadets from Kingston's Royal Military College. With their ace runner, Caswell, setting a torrid pace, (he completed the three mile cross-country course in under 15 minutes) R.M.C. took first, second, fourth and fifth places in a field of 32 runners. Bishop's, paced by third-place finisher Andy Lumsden, came second in the overall team standings, followed by C.M.R. (St. Jean, Quebec), and the universities of Sherbrooke, and Ottawa.

BISHOP'S — halves: Townsend, Sommerville, Thomson, St. Clair, Don Cooper, J. Mitchell, Chapple, Milmine, Kaulbach, Wilton, B. Mitchell, A. Gratias, P. Gratias; quarterback: W. Mitchell; center: Cullen; guards: Harris, Calhoun, Sancton, Evans; tackles: Walker, Cannings, Dave Cooper, Gibb; ends: Dunn, Cotton, Mills, Bodtker.

MACDONALD — halves: Miller, Mansen, Badger, Lees, Ingalls, Rayner, Gandey, Heath, Eisman, White; quarterback: Feilders; centers: Wills, Greenstein; guards: Simpson, Siderenko, Sevigny, McNutt, Mattinson, McCloskey; tackles: Hoogendoorn, Pickett, Haymen, Florian; ends: Pender, Marshall, Taylor.

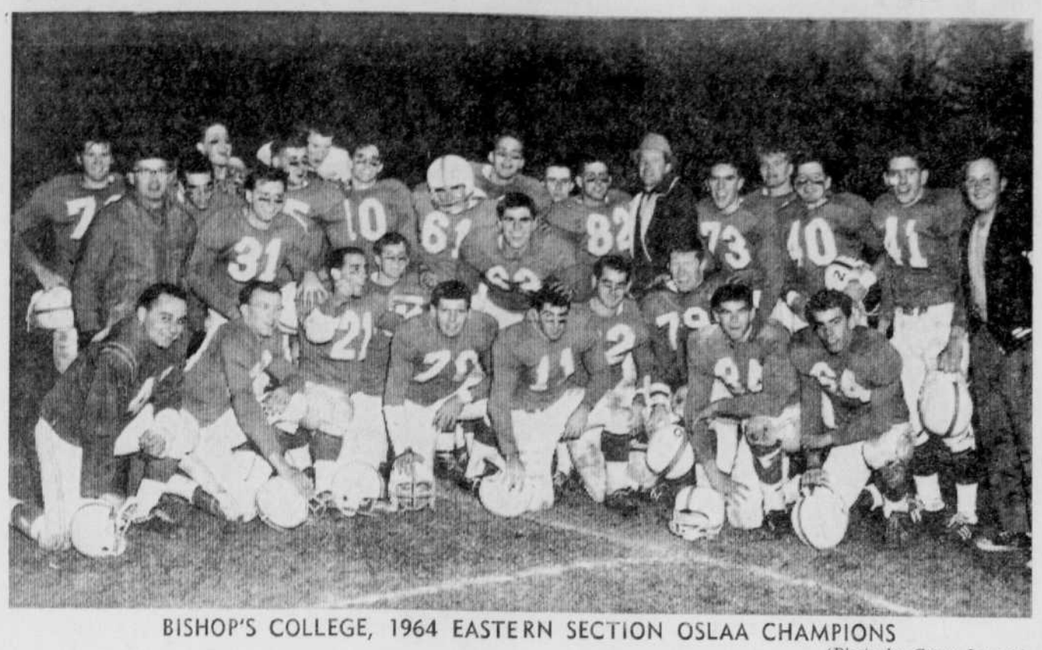

BISHOP'S COLLEGE, 1964 EASTERN SECTION OSLAA CHAMPIONS
(Photo by Gerry Lemay)

Ticats top Als 21-14, Rough Riders belt Argos 36-0

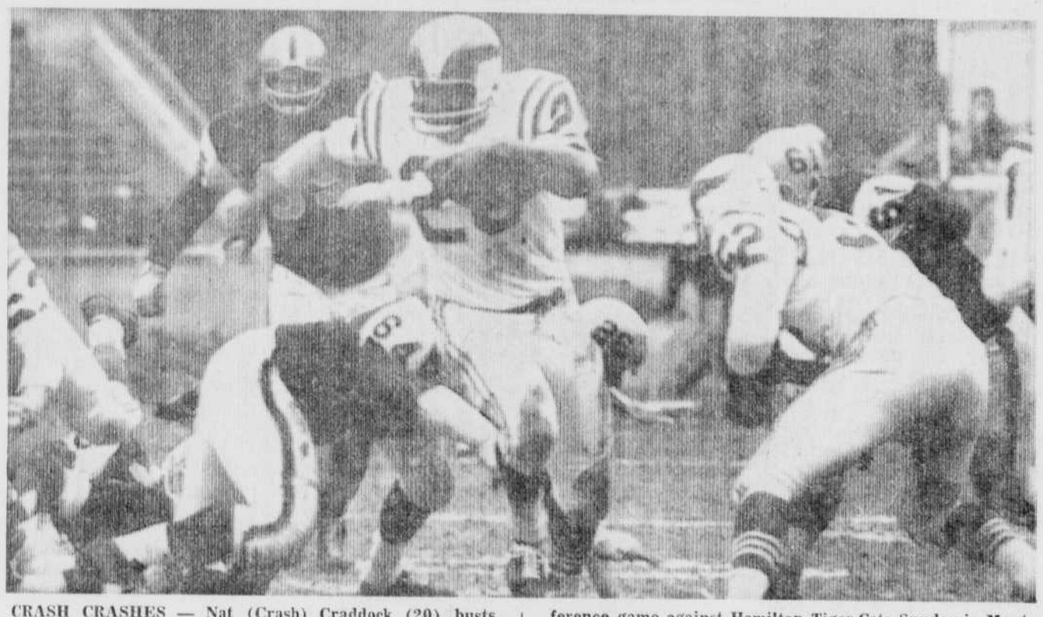

CRASH CRASHES — Nat (Crash) Craddock (20) busts through the line on one of the 19 rushes he made for Montreal Alouettes during their Eastern Football Conference game against Hamilton Tiger-Cats Sunday in Montreal. Angelo Mosca (64) barely misses making the tackle. Hamilton won 21-14. (CP Wirephoto)

Hamilton Tiger-Cats and Ottawa Rough Riders rolled to easy victories during the weekend as the regular Eastern Football Conference season drew to a close.

Second-place Ottawa crushed the cellar-dwelling Toronto Argonauts 36-0 Saturday, and first-place Hamilton dumped Montreal Alouettes 21-14 Sunday. Neither game had any bearing on the standings, which had been decided the previous weekend.

The Alouettes meet the Rough Riders at Ottawa Saturday in a sudden-death semi-final with the winner advancing to a two-game, total-point final against the Ticats.

At Montreal, Hamilton quarterback Bernie Faloney, who shared the signal calling with Frank Cosentino, hit Tommy Grant and Willie Bethea with touchdown passes.

Placekicker Don Sutherin, who won the EFC scoring championship by 26 points, converted both Hamilton touchdowns, booted a 44-yard field goal and two singles. The Ticats also added two points on a safety touch.

SCORE FOR MONTREAL

Jerry Fields and Vernon Cole scored the Montreal touchdowns and Willie Lambert converted both.

Cosentino and Faloney picked up 200 yards in the air as they hit with seven of their 16 pass attempts. The Alouettes picked up 155 yards passing. The Ticats outrushed the Alouettes 106 yards to 91. Montreal picked up 21 first downs to Hamilton's 13.

Hamilton got off to an unusually fast start as Faloney hit Grant with a 12-yard pass for the first touchdown at 4:45 of the first quarter.

Cosentino set up the second Ticat touchdown in the third quarter with a 63-yard pass to Bethea. Faloney replaced Cosentino and threw a five-yard flare pass to Bethea who went across to give Hamilton an 18-7 lead.

Rookie quarterback George Bork threw a four-yard pass to Fields in the second quarter for the first Alouette touchdown. Jim McKean, who replaced Bork in the final quarter, teamed with Cole for a 26-yard touchdown pass with less than five minutes remaining.

COLLECTS THREE TDs

The Riders were in top form at Toronto Saturday against the hapless Argos as Dave Thelen spearheaded the attack with three touchdowns to take over fourth place in the scoring race.

Whit Tucker and Ron Stewart collected the other touchdowns, and Moe Racine added six points on five converts and a single on a wide field-goal attempt.

Thelen went over on two one-yard plunges and ran 76 yards for his other touchdown behind perfect blocking after taking a screen pass from quarterback Russ Jackson.

Jackson picked the Argo defence apart during the first three periods before being replaced by Bob O'Billovich in the fourth quarter.

Referee Harry Ross ejected Toronto's Jim Leo and Ron Brewer and Ottawa's Billy Joe Booth from the game after a scuffle broke out along the sidelines.

The Argos, despite the shellacking, rolled to 17 first downs to Ottawa's 19 and outpassed the Riders 242 yards to 228. The Riders outrushed the Argos 214 yards to 78.

In the senior intercollegiate football league, Queen's golden Gaels, still boasting a perfect record, sewed up the top berth by shutting out the second-place McGill Redmen.

Queen's won in Montreal 20-0, while on home ground University of Western Ontario Mustangs pushed University of Toronto into the cellar with a 42-27 victory over the Blues.

REMEMBER WHEN . . .

John A. Heydler after 15 years as president of the National Baseball League resigned 30 years ago today—in 1934 — due to ill-health. Heydler was succeeded by Ford Frick who, after 17 years as league president, became baseball's high commissioner in 1951 in succession to A. B. (Happy) Chandler.

BC Lions break game open in second quarter and roll up 26-8 win over Bombers, Roughriders edge Esks

British Columbia Lions dashed the hopes of Calgary Stampeders for a bye into the Western Football Conference playoffs, sewing up first place and handing Winnipeg Blue Bombers their 14th consecutive defeat in the last game of the season Sunday.

In two minutes of the second quarter, the Lions broke open the ball game with a pair of fast touchdowns and went on to a 26-8 victory.

In the other weekend contest, not affecting the standings, Saskatchewan Roughriders edged Edmonton Eskimos 26-20 before 10,300 Regina fans.

Both Saskatchewan and B.C. fans established attendance records for the season. The 127,800 persons who watched Saskatchewan play in Taylor Field broke the old mark of 111,550 set last year. In Vancouver, the 29,614 fans brought the total for the year to 260,039, nearly 9,000 more than the old record.

The victory gave B.C. a one-point edge over the Stampeders, who had defeated the Lions Wednesday to take temporary possession of first place. Lions now have a 14-day rest while Regina and Calgary battle for the chance to meet them in the WFC final.

Quarterback Joe Kapp, under constant pressure from the determined Bombers defenders, got away two key passes in the second quarter that set up the telling touchdowns. The first was a 35-yard effort to Willie Fleming.

FRENCH Tutoring
English Students
Grades 8-9-10-11
After school and Saturdays
Prof. J. A. Lacroix
Retired School Teacher
Telephone 569-4984

NIAGARA LOANS
Always there
with ready cash...
For Home Redecorating
or any good reason
$50.00 to $5,000.00
NIAGARA FINANCE COMPANY LIMITED
240 Branches from Coast to Coast
56 Wellington St. North — Tel. 569-5178
109 Sanborn St. — Tel. 569-5511
NF-64-52

WIN FOURTH TIME — Sgt. A. Vandette, of RMC of Kingston, second from left, is seen receiving congratulations from Bruce Coulter, Physical Director of Bishop's University, for winning the Ottawa-St. Lawrence Athletic Association cross-country event held at Bishop's Saturday. Standing, left to right, Professor J. McAdam, G. Gibbons, J. Watson and W. Aikman. In the front M. Ewan, H. Hamilton, A. Williams, C. Tyrrell, J. Chisolm, B. Mogan, J. Caswell and B. Brown.
(Photo by Gerry Lemay)

FOOTBALL

EASTERN CONFERENCE

	W	L	T	F	A	Pts.
Hamilton	10	3	1	329	201	21
Ottawa	8	5	1	313	228	17
Montreal	6	8	0	192	264	12
Toronto	4	10	0	243	332	8

WESTERN CONFERENCE

	W	L	T	F	A	Pts.
Calgary	12	4	0	325	249	24
Br. Col.	11	2	3	328	168	25
Saskatchewan	9	7	0	330	282	18
Edmonton	4	12	0	222	438	8
Winnipeg	1	14	1	270	397	3

SATURDAY'S GAMES
Ottawa 36, Toronto 0.
Saskatchewan 26, Edmonton 20.

SUNDAY'S GAME
Hamilton 21, Montreal 14.
British Columbia 26, Winnipeg 8.

INTERCOLLEGIATE
Queen's 20, McGill 0.
Western 42, Toronto 27.

Mitchell soccer intra-murals end this week

Mitchell School intra-mural soccer squads head into the final week of competition, with two of the six teams tied for the top spot, having six points to their record. Both Lions and Roughriders have carried an undefeated schedule against their opponents.

However Thursday afternoon these squads battle it out for school honors winning the crown and receiving crests to be awarded later in the year.

Saturday's games at the Sherbrooke High School field saw Lions take their third win over Eskimos 3-0, while Roughriders remained with the top, taking the Alouettes 4-0. The other game played was deadlocked 1-1 as Argos and Stampeders couldn't beat each other.

Physical Education Instructor Bob McMurray, says that the little season formed for the boys certainly has helped in their knowledge of the sport, increasing their interest as well as training them —for the oncoming winter sports.
played this week at SHS with

The remaining games will be the final game, most important of all, scheduled for Thursday. The following standings, as of this Saturday, has Lions at the top, tied with Roughriders with six points, each, followed by Argos and Stampeders each having one point with the Esks and Alouettes holding the cellar, not gaining one point to their record.

Ulf Sterner paces St. Paul to double win

Critics of world amateur hockey tournaments often say a minor professional team would wipe the floor with the best of the international entries. But judging by events this weekend, a couple of Central League teams aren't quite ready for the job.

They had trouble enough with one player from international ranks, Swedish centre Ulf Sterner.

Sterner, the first European-trained player to join a North American professional team, paced St. Paul Saints with a goal and two assists as the New York Ranger farmhands downed Memphis Wings 5-3 Saturday night and then rattled home three more tallies in the league-leaders' 9-3 trouncing of Omaha Knights Sunday.

Weekend Stars

Camille Henry of New York, whose two goals paced the Rangers to a 3-1 victory over the previously - unbeaten Montreal Canadiens.

Rookie Ron Ellis of Toronto, who scored twice and helped set up a third goal as the Maple Leafs downed Chicago 5-1.

Ab McDonald of Boston, who scored what proved to be the winning goal against his former teammates as the Bruins upended Chicago 5-2.

Gordie Howe of Detroit, whose third goal of the season and 626th of his career tied Maurice Richard's career record for most goals scored during the regular season and playoffs.

Knowlton Larks win championship of Brome-Missisquoi Juvenile loop edging Farnham in two-game series

KNOWLTON — After three years of famine and frustration Knowlton Larks finally won the Harold J. Rutledge Trophy, emblematic of the championship in the Brome-Missisquoi Juvenile Football League.

The Larks lost their first encounter with Farnham Frontenacs 24-21 and were behind 6-0 and 9-0 at the end of the first quarter round, total points. 'Diff' Hadlock started things off early in the second quarter, when he crashed through to block the Farnham punt on the twelve yard line. Jan Rzyzora scooped up the ball and pranced into the end zone, bringing the score even in the game.

Mike Sharmon converted the TD and also kicked a 22-yard field goal in the last minute of play in the half. The Larks retired to their dressing room with a 10-6 lead in the contest.

LARKS MOVE ON

In the second half, the Larks never looked back as they erupted for 26 points and held the opposition to only 15. Frontenacs scored on a blocked punt recovered by Real Lague in the 32-yard passing run-play to Real Carpentier, who found himself all alone with no one around on the fifteen yard line.

Lark scoring in the second half was by Wade Hadlock, the tight end, with two while 'Diff' Hadlock burst over the left side on a 42-yard gain and Jan Rzyzora completed a one-yard plunge. Mike Sharmon kicked three converts in addition to his field goal.

Mike Cuillerier was a going concern for Farnham offensively and defensively, as he scored the first touchdown on a six-yard quarterback sneak behind excellent blocking, which opened up a hole in the Larks' defence. He also converted Lague's TD.

Lark's quarterback Fred Alvers called an exceptional game after a shaky first half and managed to control the ball in the last half as time ran out. The champions' defense contained Frontenacs' big guns as Art Palmer, Robert Tarte and Howie Byers were blanketed by the linebackers and deep men.

Knowlton players, coaches and executive were gratified and pleased with the large turnout of fans, and attribute the Larks' fine season to their support in the year.

Jimmy Brown still rolling, makes history, passes 10,000-yard mark in NFL, Colts romp to 37-7 win

Jimmy Brown rolled for 149 yards. Lenny Moore gained 40.

Brown made history, passing the 10,000-yard milestone in his fabulous career with Cleveland Browns. Moore settled for a couple of touchdowns, his 12th and 13th in eight National Football League games, as Baltimore Colts rode closer to the Western Conference title with a 37-7 romp against San Francisco '49ers.

Moore, 31, who missed seven games with an assortment of injuries last season, travelled a total of only seven yards in his two touchdown plays, extending his scoring streak to 10 games and a league-leading point total of 78 while the Colts ran their winning streak to seven.

Brown didn't cross the goal line once as Cleveland downed Pittsburgh Steelers 30-17 and remained on top of the Eastern Conference.

In other games, New York Giants upset St. Louis Cardinals 34-17, Detroit Lions thumped Los Angeles Rams 37-17, Dallas Cowboys whipped Chicago Bears 2-10, Green Bay Packers trampled Minnesota Vikings 42-13 and Washington Redskins defeated Philadelphia Eagles 21-10.

The unbeaten Buffalo Bills knocked off Houston Oilers 24-10 to retain their lead in the American League's Eastern Division while San Diego Chargers retained their lead in the West by overpowering Oakland Raiders 31-17. Kansas City Chiefs outlasted Denver Broncos 49-39 and New York Jets walloped Boston Patriots 35-14 in other AFL games.

HAD 23-0 LEAD

The Colts built a 23-0 lead before the '49ers scored on John Brodie's two-yard pass to Dave Parks in the fourth quarter. Baltimore tallied the first time it had the ball, Johnny Unitas tossing 20 yards to Ray Berry for the touchdown.

"I BREW MY OWN BEER"
Full-bodied oak-barrel flavour with a hint of hops for about a nickel a bottle
It's so easy with
Doric
Hop-Flavoured
MALT SYRUP
DARK • LIGHT • EXTRA LIGHT
Buy a tin at your grocer's today. Write for simple recipe to
LALLEMAND INC.
1620 Prefontaine St., Montreal, Que.
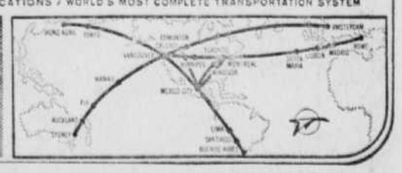
JET NON-STOP MEXICO
only $226 round trip
Explore Mexico - its mysterious past, colourful present. Just 5½ hours by Super DC-8 Jet to your place in the sun. Mexico City, Acapulco, Puerto Vallarta. Modern hotels, fashionable resorts, charming native inns. Everything's remarkably low priced, including your round trip fare from Montreal - just $226, 17-day economy - minimum stay 12 days. Mexico City's the perfect "jetting off" point for South America with non-stop jets to Lima, then to Santiago and Buenos Aires. Call your Travel Agent or Canadian Pacific.
FLY Canadian Pacific
TRAINS/TRUCKS/SHIPS/PLANES/HOTELS/TELECOMMUNICATIONS / WORLD'S MOST COMPLETE TRANSPORTATION SYSTEM