Last Edition.

THE WEATHER FORECAST.

Generally Fair.

The Montreal Daily Star.

CIRCULATION OF STAR:

Last Week's Daily..... 330,246
Last Week's Weekly..... 121,117
Total last week..... 451,363

VOL. XXXIV. No. 127 MONTREAL, FRIDAY, MAY 30, 1902. PRICE ONE CENT.

MOUNT ROYAL SPURTED LAVA IN DAYS THAT ARE PREHISTORIC

Dr. Frank Adams, of McGill, Deals in Detail With the Monteregian Hills.

No Danger of Them Ever Again Belching Forth—Since the Days of Their Eruption Montreal Had Been a Sea-Inundated Locality—Volcanic Chain of Which Our Mount Royal Is the Western Extremity.

Think of our own Mount Royal as a belching volcano! But, stay, do not be alarmed! Dr. Frank Adams, of McGill, says that never again will it belch. The issure that gave rise to Mount Royal and a number of other volcanic mountains in this province has become "healed"; and never more, so Dr. Adams says, will the lava spout and the smoke belch from the peaks making up the "Monteregian Hills." That is a new name which comes coincident with the interesting and novel facts now made public at a most timely juncture.



DR. FRANK D. ADAMS, Ph. D.

Dr. Frank D. Adams, of McGill University, presented to Section IV. of the Royal Society of Canada, in session at Toronto, a most elaborate paper on the ancient volcanic hills in the vicinity of Montreal.

This paper is of especial interest at the present time, in view of the general attention which has been directed to the subject of volcanic action by the disastrous eruptions which are now taking place in Martinique and St. Vincent.

Dr. Adams, after referring to the recent eruptions in the West Indies and to the similar occurrence which took place at Krakatoa, in the East Indies, some twenty years since, with even greater loss of life, pointed out that America to the north of the Mexican line is singularly free at the present time from volcanic manifestations. The only active volcanoes in this great continental area, with the exception of those which have just resumed activity in Martinique and St. Vincent, are certain small volcanoes in the Aleutian Islands.

SOME ANCIENT VOLCANIC HISTORY.

Looking back through the history of America in past geological time, there are, however, records in many parts of the area of volcanoes which remained active for long periods.

Thus in British Columbia and the western United States, during what is known as the tertiary period, there were enormous floods of lava poured out, covering, in many places, thousands of square miles and probably accompanied by terrific earthquakes. There is clear evidence that these volcanic outbursts, which gradually becoming less frequent and less intense, did not entirely die out until after the advent of white men in America, for at one place in California there is to be seen to-day a lava stream which has flowed down into a forest, on the sides of which lava stream are to be found the trunks of trees, killed by the lava, but still intact, sufficient time not having as yet elapsed to permit the wood to decay away. It is believed that some of the outbursts in British Columbia have been of equally recent date.

STILL FURTHER BACK.

Going back to very much earlier times, undoubted evidence has been obtained of the existence of volcanoes in the Sudbury district of Ontario, also of a range of volcanoes running down the eastern side of America along the line of the great Appalachian mountain chain, which can be traced from Gaspe to Georgia. There is along this line, in the Notre Dame mountains of the province of Quebec, evidences of intense and long continued volcanic activity.

Dr. Adams then stated that intermediate in point of time between the comparatively recent volcanic outburst in British Columbia and the very ancient outpourings of lave in the Eastern Townships are the very interesting volcanic hills about Montreal. These volcanoes were probably active about the time when the great coal deposits in the Sydney district—which have recently led to the development of certain volcanic symptoms on the Montreal Stock Exchange—were being slowly accumulated by the dense carboniferous forests growing on the swampy shores of Cape Breton.

THE MONTEREGIAN HILLS.

The mountains of this series are eight in number. Six of these lie in an almost straight line running about east and west. The most westerly is Mount Royal back of Montreal; then follow in their order Montarville, Belœil, Rougemont, Yamaska and Shefford. The other two lie in a parallel line, but further south. These are Mount Johnson, near St. Johns, Que., and Brome Mountain, which lies immediately to the south of Shefford.

THESE VOLCANOES ARE IN LINE.

It is thus seen that these ancient volcanoes were arranged precisely as modern volcanos are, namely along straight or slightly curving lines. The volcanic forces breaking out first at a point give rise to a volcano, and then as this vent get more or less plugged up, the forces along the line to another point, where a second volcano is developed. Sometimes two or more volcanoes of the series may be active simultaneously as in the case of Mont Pelee and St. Vincent, for these lie on one line of weakness traversing the earth's crust, perhaps a long subterranean fissure, to which reference has just been made.

It may be that the relief afforded to the igneous forces by the eruptions at the two points in the West Indies, to which so much attention has recently been attracted, will suffice, but it is quite possible on the other hand that the scene of activity may be shifted to another of the islands, before the volcanic forces become once again passive.

EVIDENCE OF VOLCANIC ORIGIN.

The evidence that the Monteregian Hills, as Dr. Adams proposes to call the eight mountains in the vicinity of Montreal, deriving their name from Mount Royal ("Mons Regius") were at one time volcanoes, lies in the character of the rocks composing them and in the peculiar way in which these rocks break through the surrounding strata of the plain from which the mountains rise. The rocks composing the mountains belong in all cases to the class of the igneous rocks, showing in the character that they have been pushed violently up from the earth's interior while in a molten condition. Their molten condition is also shown in the manner in which they have baked and altered the strata through which they were intruded and in the fact that they have sent dykes or sheets of molten rock out from them in all directions through the surrounding rocks. These dykes are seen in all the quarries about Montreal and in almost every rock exposure on the flanks of Mount Royal. Furthermore there is still to be found in the place of the latter extinct volcano, on St. Helen's Island, and in number of places along the Back River, remnants of the enormous piles of blocks of rock and ashes which were blown out of the crater of Mount Royal when it was active, just as similar materials are now being thrown out of Mont Pelee, causing such widespread destruction and altering the whole face of the country.

In the case of Mount Royal and the other Monteregian hills, one point must be remembered. The hills now have quite a different form from that which they originally possessed. All the upper works of the volcano, the great ash piles (except the insignificant remnants just mentioned) and the lava streams, which together form the cone, have been long since completely swept away by the rain, frost and ice, as well as by the wash of the ocean waves, for the sea has at least once since the birth of Mount Royal covered this part of Canada. It is therefore quite useless to look for the craters of these ancient volcanoes, these having long since disappeared, the mountains now presenting merely the roots of the old volcanoes, which stand up from the surrounding plain because they are composed of much harder rock, which is therefore less readily worn away.

THE SAME KIND OF ROCK.

It was pointed out that all the Monteregian hills were composed of the same kind of rocks. These Dr. Adams described in detail, and showed that they are associated in a very curious and interesting manner. From their peculiar association much can be learned of the processes at work in the great subterranean reservoirs of molten rock from which the igneous rocks of these mountains were derived.

Mount Johnson was described in especial detail, and was shown to be a portion of one of the passages through which lava rose to the surface, the pipe in fact of an ancient volcano, long since swept away—still filled with the original igneous rock. It is remarkable among other things for the fact that while about one hundred feet higher than Mount Royal, it is nearly circular and only a little over half a mile wide.

Dr. Adams also mentioned that there was not the slightest reason to fear that Mount Royal or any of the other members of the group would ever again become active.

The ancient line of weakness on which they were originally developed has undoubtedly been long since healed.

The mountains have been extinct for ages and the volcanic forces have shifted their scene of operations to other and less fortunate lands.



MR. AND MRS. TOURIST IN MONTREAL. (2).

Afraid to drive in the streets again, they walk out to see the sights.

"ITS EQUAL IS UNKNOWN"
When we Assert that

WHITE ROCK

Is the World's Most Perfect Lithia Water

we say what we mean, and we mean what we say. In fact, if you will kindly compare the analysis of the leading Lithia Waters on both Canadian and American market, and note the ACTUAL amount of Lithia contained in each gallon, comment as to which is the most PERFECT LITHIA WATER will be unnecessary.

Comparative Table showing the relative strength of each water

	Grains Lithia per Gallon.	Carbonates and Sulphate Lime and Potash.
White Rock Lithia	35	0
Londonderry	8.62	61.31
Farmville	3.76	5.78
Buffalo	2.25	72.75
Geneva	14.13	62.74
Arkansas	7.63	4.07
Ripley	11.05	20.45
Bear	0.01	4.39
Bowden	4.44	12.15
Colorado	9.73	38.76

All CARBONATES are an objection in water, being insoluble, while bi-carbonates show that the source is a living, bubbling spring, and not slow percolation through limestone.



WHITE ROCK LITHIA WATER—

Sparkling ... Cases of 50 Quarts at $ 8.50. Per dozen, $2.25.
Sparkling ... Cases of 100 Pints at $11.00 Per dozen, $1.50.
Sparkling ... Cases of 100 Splits at $ 9.50. Per dozen, $1.25.
Can be procured at all First-class Clubs, Restaurants, Hotels, Grocers and Druggists.

Special Prices to the Trade:

F. X. ST. CHARLES & CO., General Agents for Canada,
257 St. Lawrence Street, Montreal.
Telephones—Bell, East 781-782; Merchants 69. 127 1

The rush is on with a vengeance for Seaside and Sportsmen's Stores.

Camping and Yachting
SEASON OF 1902.

We are daily filling orders for the various Salmon and Trout Streams, and respectfully urge upon intending purchasers the advisability of handing us in their lists at the earliest possible moment.
Everything of the very best at reasonable prices.
Careful and experienced packers.

"THE KING OF BOTTLED BEERS"

THE ORIGINAL BUDWEISER

BREWED AND BOTTLED BY
THE ANHEUSER-BUSCH BREWING ASSOCIATION,
ST. LOUIS MO.

The Original Budweiser, $1.60 per dozen pints. $14.75 per cask of 10 dozen pints.
The Original Budweiser, $1.00 per dozen pints. $14.75 per cask of ten dozen pints.

The Western Meat Preserving Company's Australian
BOILED RABBITS, PLAIN.

A perfect delicacy. Tender as chicken. 10 cases, each 4 dozen 2 lb. tins, BOILED RABBITS, just received, 30 cents per tin, $3.25 per dozen tins.

Choice Florida Grape Fruit.

The last of the season, "Florida Shaddocks," the Golden Eagle Brand, 25 cents per shaddock, $2.75 per dozen, $13.75 per case of 61 shaddocks.

FRASER, VIGER & CO., Italian Warehouse. 127xx1

Y OU can make an interesting experiment at a cost of ten cents by purchasing and smoking an IRVING Cigar. The result will certainly prove satisfactory.

LINEN UNDERWEAR

Linen Mesh Underwear heavy & light weights, every garment warranted pure linen. $4.50 Per Suit.

R. J. TOOKE'S, 177 St. James street. 2387 St. Catherine st., West. 1553 St. Catherine st., East.

"CAMPBELL'S CLOTHING"
"BLUE SERGES."

The Largest and Best line ever shown.

$10.00, $12.00, $15.00, $18.00.

Ask to see our $3.00 Trousers.

Campbell's Clothing Corner,
267 ST. JAMES STREET. 127z1



E. N. CUSSON & CO. Montreal. VICTORIA CROSS. UNION MADE.
Selling on Its Merit Alone.
222 260.

Loans made on Real Estate

At current rates of interest, and returnable by instalments or at end of term to suit borrowers' requirements.
Low charges. No delays.
Montreal Loan & Mortgage Co.,
103z4 4amo 1763 Notre Dame Street.

LAWN MOWERS
LAWN SHEARS
LAWN RAKES
GARDEN SETS
GARDEN HOSE
HOSE NOZZLES
HOSE SPRINKLERS
HOSE CLAMPS
HOSE MENDERS

CAVERHILL, LEARMONT & CO.
WHOLESALE.
125zz6

WITNESS LEFEBVRE TURNS UP AT LAST

Gave Evidence [illegible] to St. James Election Frauds To-day.

BOLD BALLOT MANIPULATION

Judge Choquet Held Him in $2000 to Guard Against Another Disappearance.

A surprise was sprung on the defence in the St. James election fraud cases to-day, when Edouard Lefebvre, the young man who represented Mr. J. G. H. Bergeron, at Poll No. 35, where the ballot stuffing and switching is alleged to have taken place, appeared as a witness for the prosecution. It was discovered yesterday that he was in the city, and his subpoenas were ascertained. To-day he gave his evidence before Judge Choquet, repeating in substance the affidavit given before his departure, which has already been published. He revealed the decision on that Mr. Chas. E. Moore had come to the poll and asked him to keep his eyes shut, in consideration of obtaining a position, that he refused, that later Mr. Arthur E. Brunet came and offered him $15 and a position, but his eyes to what was going on, and that after Brunet left, Hetu, the deputy returning officer, gave him $5 and he was understood that he was to get $20 more if everything passed off right.

TOLD HOW BALLOT BOX WAS OPENED.

He then told how the ballot box was opened and the ballots for Bergeron taken out and J. M. N. Dore, the representative of Ald. Brunet, the Liberal candidate, read from the voters' list names which were entered in the poll book, and Hetu, the deputy returning officer, marked ballots for Bergeron, and put them into the box. Towards the end the ballots were examined, and it was found that there were still fifteen ballots marked for Mr. Bergeron, when Hetu destroyed the ballots, all but four, and replaced them by ballots marked for Brunet. The witness states that not more than fifty persons voted altogether.

After giving his evidence Lefebvre was held in $2,000, two sureties of $1,000 each, in default of which he will have to go to the common gaol. Mr. Bergeron expressed the opinion that in view of the fact that the witness had come back and voluntarily appeared, he might be let out without sureties, but Judge Choquet is determined that the witness will not disappear again.

PLUMBERS STRIKE PRACTICALLY OVER

There Now Remain Only Thirty Men Out in the City.

NEW SCALE IS $2.25 PER DAY

Men Say Victory Was Achieved Without Any Aid From International Organization.

The plumbers' strike is practically at an end, through the energetic efforts of the conference committee. Yesterday Messrs. W. J. McGuire Company, contractors for the new Montreal Bank, and large employers of plumbers and steamfitters, signed the union scale, and their men returned to work at once. The following firms, however, have not yet signed: Ald. Joseph Lamarche, Ogilvie Bros., M. Walsh, John Date, and Gordon & Egan. As there are now only thirty men out, the officials of the Union are of the opinion these firms will all have signed by to-morrow evening, and the struggle will be finally ended. The men say they have not received one cent of aid from their International organization or any of its local unions, and claim that this is the only victory that has ever been secured in Montreal by an International Union, without receiving financial assistance. The demand of the Union was to bring the scale of wages up to a standard. Before the 1st of May the men were being paid different wages, and no two shops alike. The men are now all on the same basis, at 25 cents an hour, or $2.25 a day.

In regard to the advance in wages, all things considered, the cost of living and the advance in rents, etc., the step we took was absolutely necessary," said one of the officials to the Star to-day.

There will be a general meeting of the Union to-night, in the hall, St. Lambert Hill, when all details in connection with the strike will be laid before the membership.

ARGUMENT IN SAXE CASE CONTINUED UNTIL MONDAY.

The argument on the application made to commit Henry Saxe to the common gaol until such time as he shall answer the questions which Mr. Justice Fortin has ordered him to answer was continued until Monday. In the meantime the evidence will be transcribed. The affidavit in support of the application is made by Mr. Gordon W. Macdougall, who alleges that despite the order of Mr. Justice Fortin the witness persists in his refusal to tell what he did with the money received from his sisters, Miss Saxe and Mrs. David Levi.

AROUND THE WORLD IN FORTY-NINE DAYS

From Paris Back to Paris Via Siberia and Canada.

A FRENCH RAILWAY MAN

Mr. Jules Clerfeyt, Who Went From Paris to Vladivostock in Eighteen Days, Speaks Thereof.

Round the world in 49 days is the latest record via the Trans-Siberian and the Canadian Pacific Railway.

This will have been accomplished by M. Jules Clerfayt, general passenger agent of the International Sleeping Car (des wagons lits) of Paris, France, who arrived in Montreal to-day, when he arrives back in Paris next month. He did the journey from Paris to Vladivostock in 18 days. There are still some breaks in the great trans-Siberian road, that at Lake Aigora being traversed by steamer. By the first of September it is anticipated the road will be completed through to Vladivostock, as well as the branch to Port Arthur, and that sleeping cars will be running through from Paris to the Pacific. Sleepers are already on the route, and in order to break the monotony are fited up with baths, libraries and gymnasiums.

The system connects with the Canadian Pacific steamers at Nagasaki, Japan. The trans-Siberian is still to all intents and purposes a military highway, but Mr. Clerfayt says it is the intention of the Russian Government to make it a commercial enterprise and to equip it with most modern and up-to-date appliances. It is still guarded in the unsettled territories by military units. China he does not believe to be on the eve of another trouble. When he was in Manchuria, some few months ago, he was accompanied by his wife and servants, and flitted about whither he wished without any molestation. In fact, everywhere they were received with hospitality. The country was settled and the inhabitants were attending to business, which was improving day by day. The great Russian highway, he says, passes through a country capable of great development and some day will equal Canada's North West as a grain producer.

Mr. Clerfayt has established agencies on the Pacific and comes to make arrangements with the Canadian Pacific. He is accompanied by Madame Clerfayt and is a guest at the Windsor.

Rev. J. D. Freeman, pastor of Germain Baptist Church, St. John, N.B., has decided to accept the call to Bloor Street Baptist Church, Toronto.

MAKES A CONFESSION OF HIS SMUGGLING

Mr. Louis Henry Acknowledges Most of Jewellery Did Not Pay Duty.

SEARCH FOR THE TRINKETS

Valuable Articles Were Found in Fashionable Residences as Well as in Pawn Shops.

The case of Mr. Louis Henry, the gentleman who is accused of smuggling about ten thousand dollars worth of diamonds and precious stones into this country from France, came up in the Police Court this morning, and was continued till Friday next.

Mr. Harry Trihey, of the firm of Bickerdike and Trihey, represented the Dominion Government, and Hon. L. P. Brodeur appeared for the defence.

Mr. Henry has made a written confession, acknowledging that all but a watch chain and a few other trinkets from among the articles seized were brought into the country by him without observing the usual customs formalities.

The detectives in the case deserve considerable credit on account of the difficulties that confronted them, the jewellery being found in all sorts of unlikely places.

Some of the best known people in Montreal had innocently purchased some of the goods, and it took great judgment to handle the case in such a manner that the innocent did not suffer with the guilty.

Mr. Henry has made a voluntary abandonment of all the goods, and has virtually thrown himself upon the mercy of the Department of Customs. Some articles were seized in fashionable residences, some in pawn-shops, and some in all manner of unlikely places.

WOULD MAKE MILITARY BURYING GROUND A PARK.

At the next meeting of the City Council, Ald. Chausse will make a motion that the old military burying ground, on Papineau avenue, be remodelled and made into a park. He will suggest that the remains of the soldiers be taken to Mount Royal cemetery and interred.

His contention is that the graveyard has fallen into decay and that the spot should be turned into a pretty little park.

There is sure to be a warm discussion over the matter. An alderman stated to-day that the city had no power to order the removing of the bodies, as the land belonging to the Imperial Government and it alone could give permission for what Ald. Chausse desired.

NEW PRESIDENT OF CONFERENCE

Dr. Benson, Formerly of Mountain St. Methodist Church, Honoured.

ELECTED ON SECOND BALLOT

Hopes for the Co-operation of All—Other Business Was Transacted.

(Special to the Montreal Star.)

SHERBROOKE, Que., May 30.—The morning session of the Methodist Conference to-day was well attended, and a profitable hour was spent in discussion of the paper on Micah, read yesterday, and the lecture last night in which some diversity of opinion was expressed. The conference general session was opened at 9 a.m., Dr. Rose, the president, in the chair. After the conference had located the limit, inside of which the members of conference must sit in order to vote and adopted the usual rules of order, a ballot was taken for president. On the second ballot Dr. Manley Benson, of Arnprior, formerly of Mountain street church, Montreal, was elected, and amidst applause was called to the platform and welcomed and assured by the ex-president of the sympathy of the conference both lay and clerical.

The president-elect wondered if it were the ascending the platform that caused his heart to flutter. He disclaimed any special gifts, but assured all of a sincere purpose to do his best. He hoped for co-operation from all, and suggested the necessity of better order and pushing business.

THE NEW SECRETARY.

On the second ballot Rev. Wm. Timberlake was elected. He suitably acknowledged the honour.

A resolution of thanks and appreciation was passed to Dr. Rose, ex-president.

Dr. Rose thanked the conference and said it had been a pleasure and a benefit to him.

THE METHODIST CONFERENCE.

Two Interesting Sessions Held Yesterday Afternoon and Evening.

(Special to the Montreal Star.)

SHERBROOKE, May 30.—At yesterday afternoon's session of the Methodist Conference, a minute was received from the Waterloo District, asking the Conference to memorialize the Superannuation Fund Board to admit the claim of Rev. E. M. Taylor, M.A., Inspector of Schools, to the Fund, for seven years after he was appointed to his present position, during which he did much preaching and built up a cause which has since become self supporting. The minute was adopted and the petition contained in it endorsed.

The committee on conference relations presented an interim report, which was adopted.

Revs. James E. Richardson, David Brill and Francis Chisholm were placed on the permanent list of superannuated ministers, and Revs. John Ferguson and Henry Krupp were superannuated for one year. Rev. Walter A. Williams was given a supernumerary relation.

A resolution of sympathy with Rev. J. E. Richardson, who is at present critically ill, was unanimously passed and ordered to be sent to him, and Rev. P. L. Richardson, on behalf of his father and the family, briefly and feelingly thanked the conference. Resolutions of sympathy were also passed with Rev. Henry Krupp, in his inability to continue in the active work, and Rev. David Brill in finding it necessary to seek permanent superannuation.

A resolution of sympathy with W. T. G. Brown in his illness was passed, and it was ordered he be received in full connection in absentia, and ordained when and where it is suitable to him and the president, if he finds himself unable to attend the conference.

As the three hours devoted to Bible study, according to programme, are felt to be too little for the subjects assigned, and as the available business of the Ministerial session was disposed of, it was resolved to meet on the rising of conference and hear the first paper.

Dr. Reckman was then called to the chair and Rev. A. A. Radley gave a scholarly paper on the Prophecy of Micah. The essayist held that the warnings of national calamities found in the book may have needed little sagacity, and that not in this is its inspiration, but consists in the prophet being near to the heart of God, and giving us truth that satisfies the heart. In it we have the first Messianic prophecy, and yet it is more ideal than real. The Deliverer is not named, but his birth place is given. The book has a message for to-day. If it had none it could hardly be regarded as inspired. Very many of the social vices of the present are dealt with.

ESSAYIST CONGRATULATED.

Rev. E. Thomas, in opening the discussion, congratulated the essayist and the conference on the independent and fearless manner in which the subject was handled. He held, however, that the principal idea of Micah was dread of city life, and the fear that it would swamp religion, and questioned that there is anything in the so-called Messianic passage, except a statement that the city life is saved by the new blood from the country. He further held that Micah's fear was city life, and his exhortation return to the country, but that a later editor saw a better idea, viz., "bring up the spiritual life of the individual to meet the needs of the city."

Several others took part in the discussion, but no serious divergence of opinion manifested itself.

The session adjourned at 5.30, to meet at 8 a.m.

The Theological Union met at 8 p.m., Rev. Mr. Lett, the president, in the chair, who called on Rev. E. Crummy, who spoke on the function of prophecy:

1. The claims of the historical method of interpretation as against the traditional were considered by showing the absurdity of the latter as shown in its origin in the Rabbinic and Alexandrine. They both made a fetish of the text, and both sought to bring into them by different methods what they wished to be in it. This does nothing to help to find the truth.

2. Summary of the results of the historical methods. Before prophecy was poetry of which we have brief quotations, the poets were prophets; next we have the decisions of Moses.

FIRST CORONATION UNIT HAS ARRIVED IN TOWN.

The first unit for the coronation arrived in the city to-day and is composed of four smart men from the 15th Field Battery of Granby, Sergeants Poitven, Cook, Parker and Desgrospiers. They are well set up and will be a credit to their battery. They leave for Quebec to-night.

If you wear trade mark D suspenders with no-rust buckles, you will have comfort and service. They are guaranteed by the makers and sold in the best shops.

The graves of the former United States soldiers in Mount Hermon Cemetery were decorated by the veterans of the Quebec City Army Post to-day, headed by Gen. Henry, United States Consul.

Genuine
Carter's Little Liver Pills
Must Bear Signature of
Brent Good
SEE FAC SIMILE WRAPPER BELOW.

Very small and as easy to take as sugar.

CARTER'S LITTLE LIVER PILLS.

FOR HEADACHE.
FOR DIZZINESS.
FOR BILIOUSNESS.
FOR TORPID LIVER.
FOR CONSTIPATION.
FOR SALLOW SKIN.
FOR THE COMPLEXION

GENUINE MUST HAVE SIGNATURE.
Price 25 Cents | Purely Vegetable. Brent Good
CURE SICK HEADACHE

The Corpus Christie Procession Sunday

Will be witnessed by thousands and many who will take part will no doubt require new Clothing. We are prepared to furnish Suits in the latest styles at very low figures. We are selling our Black and Blue Clay Serges at $10.00, warranted fast colors and well trimmed.

For Boys these same Serges are sold at $5.00.

We are showing this week very many new styles in Children's Clothing, remarkably cheap.

2 piece Suits as low as $1.50, better qualities at $2.50 and $3.00.

All our Linen and Wash Blouses and Suits are ready to show. Blouses from 25c to $1.00, and Suits 50c to $1.50.

We carry so large a stock of Clothing in all our Departments that you cannot fail to find goods suitable and at the right prices and we urge buyers to at least look over our immense variety before deciding on their purchases.

THE
Mammoth Clothing House
1888 and 1890
NOTRE DAME STREET.
MARK WORKMAN, Proprietor.

The Daily Star.

GRAHAM & CO., Proprietors.

Subscriptions, $3 per annum.
Agent in the United States, M. Lee Starke, Tribune Building, New York, and Tribune Building, Chicago.
Agents in France, Mayence, Favre and Cie., Paris.
Agent in Toronto, M. W. McGillivray, 76 King street west.
Agents in Ottawa, Cunningham and Co.
Agent in London, England, Percy A. Hurd, 109 Fleet st.

Circulation of the Star

WEEK ENDING MAY 17TH, 1902.	
MONDAY	54,037
TUESDAY	54,040
WEDNESDAY	54,033
THURSDAY	54,031
FRIDAY	54,028
SATURDAY	60,077
TOTAL	330,246
Daily Average	55,041
Weekly Star Last Week	121,117

CIRCULATION OF THE STAR. DAILY AND WEEKLY, LAST WEEK. **451,363**

From the above figures are excluded several thousand subscriptions regarded as more or less ephemeral.

FRIDAY, MAY 30, 1902.

MAKE IT A CLEAN SWEEP.

The Deputy Minister of Finance promises us clean bills during the coming summer. This is capital news, and only needs permanence to make it as good as it can be.

But the Secretary of the Bankers' section of the Board of Trade appears to imagine that the banks, like a certain famous nag, are "a-doin' o' their best" already. This will be news, too, to the community, though not quite so good as that from the Deputy Minister of Finance.

The banks may not be re-issuing bills as dirty as they might be; but they certainly count out some pretty "khaki" coloured paper. Why should they not give us absolutely clean bills, as the Bank of England does? It would be a tremendous assistance in tracing forgeries, as well as preserving the health of the public.

Let the lead of the Government be followed; and let us try to redeem "lucre" from its time-dishonoured name.

TALKING TO THE "OLD MAN."

Some one under the nom de guerre of "Colonist" is giving the London Express a series of interesting letters. He "speaks right out in meeting" just as emphatically as Kipling did in his "muddled oafs" verses. He gives, in one of his letters, a summary of the way in which Canadian real estate and Canadian interests have been sacrificed by British "innocence." He says there are no shrewder people on the face of the earth than the "Americans"—by which name in England only the citizens of the United States are known. Yet he says an impression was produced on the minds of the untravelled Englishman of 30 years ago, which was expressed in the phrase: "Yankee tall talk." Some anecdotes are given illustrative of the expansive language of our neighbours on festive occasions when rhetoric flows freely, but he warns his readers that they do not understand the American character.

"The Canadians," he says, "understand the Americans; the English do not understand them. When the line of demarcation was drawn between Oregon and British Columbia, the great Columbia river was signed away into American territory, because Capt. Temple, R.N., Lord Palmerston's brother, reported officially to the Admiralty that the country was "not worth a d——n, because the salmon in the rivers would not take a fly." So the Yankees got Oregon. Since then every important arbitration involving British or Canadian interests has been, with the doubtful exception of the Behring Sea, determined by always 'settling' the question precisely in the manner that the Americans desired."

THE GOD OF "FORM."

The Alabama claims is instanced as a case in which England paid away millions of money for which no claimants could be found to this day. The equal rights in Nicaragua, which England possessed for nearly half a century, were surrendered by the simple process of the United States taking the Clayton-Bulwer treaty, tearing it up, and throwing the pieces in the face of John Bull. "As John Bull had an African war on his hands, or was doubtful of the ability of the muzzle-loading guns of his Foreign Office to cope with the modern artillery of Joseph H. Choate and Theodore Roosevelt, he said nothing and lay low. Meantime the football struggle at the Crystal Palace on Saturday week roused more interest throughout the country than the loss of British rights in Nicaragua. The Colonists do not think this is business."

He claims that the "smart people over here (in England), or many of them, are rotting, not because the people are unsound, but because your rulers despise brains. England is full of wealth, and yet dying of 'good form,' and conventions, traditions and habits acquired during a time when it was not necessary to fight for what you possessed."

The disasters to British arms in the present war, and the reason the Australian bushmen and the Canadian backwoodsmen proved more serviceable troops than the English drilled levies from the great towns, is because the English are commanded by officers who, while as brave as lions and with coats that fit without a crease, look upon study or the cultivation of a simple and sympathetic manner with their men as "bad form."

MANLY MEN.

"Colonist" tells the readers of the Express that: "A first rate Englishman is undoubtedly as good or a better man than any that are to be found in any other country. But your first rate Englishmen, like Cecil Rhodes or Charles Beresford, are very few. The manners of the great bulk of your people in official life drive Colonists to frenzy, because they manage to convey in some way their conviction that they, the official classes, the officers and the fashionable people of this country, know themselves to be in some mysterious manner superior to the Colonists or the Yankees; that this superiority is of the nature of a Divine right; that it does not depend upon knowledge or beauty or wealth alone, but mainly on the fact, that being English officials, officers, or swells, they are of better clay than we are."

The English are urged to get out of their heads the idea that Colonials are inferior. The passionate loyalty and intense feeling of Colonists on the subject of the Empire, of the Throne, of Westminster Abbey, of national honour, and the history of the British race, together with the fact that they live in spacious countries where true democratic equality exists, prevent them from recognizing any superiority in a man because he is an adept at bridge and in the language of the drawing room. "To put this feeling in a phrase—the Colonials feel that they themselves are men, and they doubt whether many of the English are leading manly lives."

"Personally," he says, "I have seen enough of the British officer abroad to know that if I wanted a man to go with me into a tight place, I would as soon go to Piccadilly to pick him up as to any part of the world. A man may be brave and efficient although he is a dude, but it does not follow that the worship of formality and conventions, which is rife in England, gives any title to a claim to superiority over Colonists and Americans. The English need to 'mend their manners.'"

The Express's writer is decidedly extreme—perhaps we may say manifestly and intentionally extreme—in his views of Englishmen, but even more extreme in giving his individual opinions as those of the great mass of Colonists. While there are Englishmen of the down-grade type he pictures, the average Colonist does not regard such as representative of the race from which he (the Colonist) himself sprung. In fact a very fair proportion of the Colonists are actually of Old Country birth. We do not encounter the objectionable features that "Colonist" so picturesquely describes. We are not "sitting up nights" thinking about why the race is deteriorating, why Britain is losing prestige, because we do not think she is deteriorating and we have very tangible evidence that she is not losing prestige. There is a little disposition to send too much British brawn and British capital to help build up the United States. We do feel and have felt that if a tithe of the British energy, conciliation, capital and emigration which have been poured into the United States ever since the Revolutionary War had been sent to encourage, build up and aid the colonies which remained loyal to the Crown, it is quite possible that what we now call Canada would have become the more populous and prosperous of the two North American countries.

Yet, extreme though "Colonist," is, it is quite within the range of possibility that the series of good shakings up which he is administering, may do good. In a country where traditional formalism is binding, and class distinction is law, the worship of such things to the exclusion of what other parts of the Empire might consider more worthy objects, is an ever present danger. It was very much the assumption of a, largely imaginary, superiority over Colonials on the part of officials sent out from England which led to England's loss of American colonies in the seventeenth century. The events which followed the outbreak of the present war in South Africa have done much, very much, to make the Englishman and the Colonial understand each other better, and see each other's real worthiness. Colonists will not agree so fully with the London Express's writer, as they would have a few years ago. The impulsive fire of the Colonist and phlegmatic steadiness of the Englishman make a pretty good combination in an Empire, after all, if one does not entirely ignore the other.

The flippant paragraphist of the neighbouring republic assailed the reliability and purity of the pate de foie gras. He asserted that the Frenchman who exported it in cans served out American beef and pork instead of the traditional "diseased" liver. A valliant defender of the goose liver has entered the arena in the person of United States Consul Tourgee, formerly of North Carolina. He issues an official consular report, wherein he denies that the liver of the goose is diseased any more than the carcase of the fatted hog is diseased. The silly bird is encouraged to take victuals in frequent doses and large quantities, just as the American pig is led to love the delicacies of the table, until, like other good "things," it is ready for death. The Consul goes very fully into the method of preparing the goose livers for export, and assures all that goose liver, good goose liver, and nothing but goose liver is to be found in the article France exports. We are glad the matter is settled, and the Consul might have added that the person who could be imposed upon with beef or pork for the interior of a pate de foie gras would eat dandelion blossoms and think they were mushrooms.

The Democrats seem to be going to the country with anti-Imperialism as their sole plank in the Presidential election. As opponents of expansion, they have on their side the traditions of the early fathers, but history does not illustrate any very determined effort to live up to the traditions. The country has been very considerably enlarged by force of arms and otherwise during several generations, and that it is not larger is not the fault of the people. There may be some in the Republic who object to adding to the national real estate of their own country as much as they do to the "land-grabbing" of other countries, but it is doubtful if there are enough of them to hold a party together with.

The tweaking of Wu Ting Fang's Ambassadorial pigtail is the latest international incident in which China figures. By the way, we wonder if the Yankee chin-whisker, a l'Oncle Sam, appears as ridiculous to the average Chinaman as the celestial pigtail appears to the average Yankee?

When Norway is compelled to prohibit by law her labourers from accepting offers to come to Canada, we may presume that the superior opportunities of the Dominion are fairly well appreciated in the Scandinavian kingdom.

This late cold snap was likely caused by the arctic circle leaning over to see what is going on in the watch-chain regions of the earth anyway.

The cold water people of Ontario do not appear to have been able to quench the political fires.

Lord Brassey has hit upon the true reply to Morganism. No American combination is to be feared so long as Britain can build and sail ships cheaper than can the United States. But there is reason to fear competition like the German, which puts better steamers on the sea. A combination of lines is only an economy in organization, so long as it is not backed by a monopoly of railway transport. And an economy in organization can win only when it exceeds the British economy in building and sailing.

PUBLIC OPINION

As Represented by the Political Papers.

QUEBEC'S RESOLUTION.

Quebec Chronicle.—Con.)

The resolutions of the Quebec Board of Trade to be presented by the delegates to the general convention of the Boards of Trade of the Dominion in Toronto next month form a valuable political aid to the narrow policy of Messrs. Tarte, Laurier and Bourassa, but we should be very sorry to think that they in any degree represent the general sentiment in commercial circles here. The document is bad in tone, worse in facts, and worst of all in conclusions; a lengthy inflated utterance that irresistibly leads to the suspicion that the composers themselves were not quite easy in their minds about it, and sought to cover up their tracks with a turgid declamation. Nothing could be in worse taste than the impression it gives of reproaching England with the benefits conferred on her by Canada, nothing could be more untrue than some of the alleged facts, or the manner in which they were presented; and nothing more despicable than the spite apparently evinced in the concluding paragraphs.

UNJUST TO VOLUNTEERS.

(Toronto Telegram.)

Canada's permanent force should not be awarded one hundred and forty out of the six hundred places in the coronation contingent. Sir Wilfrid Laurier is a loud hater of militarism, but he has permitted his Minister of Militia to crowd the volunteers of Canada out of their rightful places in the coronation contingent in favour of the "militarism" of the permanent force. Canada is not a nation of soldiers. The active militia of Canada is represented in South Africa by Canadians who are doing soldiers' work, and the country wants no better representatives in London. Canadian Volunteers are more truly representative of the manhood of this country than Canadian regulars. There is no desire in any quarter to thrust the permanent force unfairly into the background. But there is reason to protest when a little regular army, which is scarcely four per cent. of the defensive force of Canada, monopolizes nearly twenty-five per cent. of the places on the coronation contingent.

SIR WILFRID LAURIER'S MISTAKE.

(Toronto News.—Con.)

Sir Wilfrid Laurier ought now to see the great unwisdom of his hasty and discourteous refusal to even discuss this question. It is marvellous that a man of Sir Wilfrid's ordinary astuteness and ability to take the greatest advantage of popular sentiment on questions of this kind, should have made such a lamentable error of judgment. He has, so to speak, put himself and Canada out of court, so far as the British Ministry is concerned, by his unstatesmanlike reply to a generous invitation at a time when good feeling would mean much to this country, for it is generally believed Mr. Chamberlain sees his way to a proposed modification of his suggestion made in 1898, that free trade within the Empire was an essential to British duties on non-colonial imports.

AN ONTARIO CAMPAIGN ECHO.

(Lindsay Post—Lib.)

The plot was worthy of the seared, scarred consciences which are possessed by its inventors.

They knew with whom they had to deal—a young man, too honest himself to suspect dishonesty in others, too clean himself to see the miserable dirty interior of this outrageous plot.

Shame! Shame!! Shame!!! on such low, mean, dirty, contemptible treachery!

A DAILY HINT FROM PARIS.



Black cheviot gown with white dot, the skirt with bias ruffles strapped at the sides; black cloth double cape, with small square revers and high embroidered collar.

THIS DATE 30 YEARS AGO.

(From the Star Fyles of May, 1872.)

The Mendelssohn Quintette Club give a concert in Mechanics' Hall, assisted by Mrs. Weston.

The Government troops in Mexico are now engaged in pursuing the revolutionist fugitives in the mountains. Mail and telegraph communication will soon be restored.

Arrangements made for concerts in Viger Garden by the band of the late Chasseurs Canadiens and some harpists, the expense to be made up by charging ten cents a head for the use of seats which are to be provided. Mr. Perrault is at the head of the committee having the matter in hand.

Rifle match between the Victoria Rifles and the Garrison Artillery at Point St. Charles. Ranges, 200, 400 and 600 yards. Score: Victoria Rifles—Lieut. Andrews 55; Ensign Campbell 56, Ensign Hardman 45, Private Campbell 42, Private Mathewson, 50; total, 248. Artillery—Capt. Baynes 51, Sergt. W. Zion 51, Sergt. Wilson 47, Sergt. Blackhall 47, Sergt. Beers 53; total, 249.

Sir John A. Macdonald introduces a bill to readjust the representation in the House of Commons. Ontario gets six new members, Nova Scotia two, and New Brunswick one. In Quebec, the city of Montreal is to be readjusted. The west division would consist of St. Antoine and St. Lawrence Wards; the centre division would be St. Anns, Centre, East and West Wards, and the east, of St. Louis, St. James and St. Mary Wards.

TO-NIGHT'S APPOINTMENTS.

THEATRE FRANCAIS.—Hoyt's "A Milk White Flag."
PROCTOR'S—"The Christian."
THEATRE ROYAL—"Peck's Bad Boy."
SOHMER PARK—Vaudeville and ballets.

Special Notice.

A chef who takes an artist's delight in his productions prepares the cooked meats at C. H. Winch's, 2337 St. Catherine street. Jellied Ox Tongue, Boneless Turkey, Cooked Ham and Roast Beef—ready to serve on the table—order by telephone Up 1098. Jellied Ox Tongue, 30c lb.

RENTAL PIANOS.

Seaside, Lakeside, Country.

Splendid pianos for rent, any period; best makers. All at reasonable prices.

Lindsay-Nordheimer Co., 2366 St. Catherine st. 125 6

THE PASSING HOUR.

They kept his memory green.

Prohibition may promote the demand for ice water, but it does not cut much ice in an Ontario election.

Mr. Whitney may not go to the Coronation in any official capacity, but he can stay at home and help "Build up Ontario."

Mr. Ross' invitation to the Coronation still holds good.

Hanna is still the old girl for Ohio; and the Man in the White House probably remembers that Ohio has a way of naming Presidents.

If Canada keeps on thinking of schemes to catch the public eye at the Coronation, the intelligent foreign visitor will wonder whether it is the King of Canada or merely of the British Empire who is being crowned.

Now that the Boer war is drawing to a close and the Filipinos are coming into camp, the conference on international arbitration ventures to assemble in New York State.

FIDELITY TO PRINCIPLE.

They were two "Ladies Aid Society" women from a Nebraska town, and were "doing" the Paris Exposition when I got acquainted with them. Incidentally they were noticing the many points in which Paris and the Parisians were morally behind Nebraska. When urged to refrain from drinking Paris water at midsummer, because it was dangerous, they said, with an open consciousness of their virtue, that they were not afraid of water; and that if these Parisians would only drink water and stop "swilling the stuff they get at the cafes," they would be all right. This was typical of their attitude of mind.

One evening we fell in with them coming from the Exposition grounds, and began to compare notes. Presently I mentioned that we had just been at the Armstrong gun exhibit, which we had found most interesting. This remark was received in absolute silence, as if I had mentioned something not to be spoken of in a mixed company. Looking up, I found that their faces expressed pained disapproval. What could it be? It was as if I had confessed to an absinthe. But I was not long in doubt.

"Well," said one of them, "we have not been there. Thank God, I belong to the Peace Society, and I will not give my countenance to any exhibit of war material."

Now Larry, don't be too modest! Didn't you do it?

The vote at this writing appears to be 53 Lib., 45 Con., with Manitoulin and Larry Wilson to hear from.

The average Ontario politician has now about as much fear of the prohibition lash as the small boy has of a turnip lantern in broad daylight.

NO VULGAR TIPS.

Guest—Are tips expected here?
Waiter—No, sah. We don't accept no vulgar tips, sah. We is free bohn American citizens, we is, and we wish to preserve ouah self-respect, sah.
"I am glad to hear that."
"Yes, sah. All we require is a retaining fee, same as lawyers, sah."

The Dutch word for an up-to-date motor carriage is "Suelpaardeloozondespoorwegpetroolryting."

Here are some more queries propounded by the Bookman, together with appropriate answers. They concern well-known authors, about whom, apparently, we did not know enough:
What does Anthony Hope?
To Marietta Holley.
What happens when John Kendrick Bangs?
Samuel Smiles.
When is Marian Evans Cross?
When William Dean Howells.
When did Thomas Buchanan Read?
Just after Winthrop Mackworth Praed.
Why is Sarah Grand?
To make Andrew Marvel.
How long will Samuel Lover?
Until Justin Winsor.

No man thinks he is as stupid as he looks.

HE HAD BEEN THERE.

Mrs. Homer—"I have said everything I could to prevent our son George from marrying that Smith girl, but he seems determined to have his own way."
Homer—"Yes, poor boy; he will have his way this time, but it will doubtless be the last."

"He called me an idiot, and I called him a liar!"
"Goodness! How did it come out?"
"We compromised by agreeing that if he was a liar I wasn't an idiot, and if I was an idiot I couldn't be held responsible for calling him a liar."

ONE REQUISITE.

"If it wasn't for one thing I'd be a rich man."
"You don't say! And what's that?"
"I haven't got the necessary money."

Hostetter—"It's a mighty good thing to be a doctor."
Stoughton—"In what way?"
Hostetter—"For instance, Dr. Nostrum yesterday told me to eat oatmeal in the morning, and charged me three dollars for the advice. The stuff distressed me awfully, and I went to see him again to-day. He told me not to eat any more of it, and for that advice I had to pay him three dollars more."

A woman is seldom in a position to command until she has given her promise to obey.

UNDUE FAMILIARITY.

"Let me see—this is May, isn't it?" said the man of business, preparing to begin the dictation of a letter to a country customer.
"No, sir," frigidly replied his new typewriter. "This is Miss Gumford."

She—"Do you play ping-pong?"
He (wearily)—"No; the rules don't permit you to have a caddie to pick up the balls."

BUT THEY COME HIGH.

An Atchison paper notes that women kiss the hands of Paderewski and Kubelik, and asks if men were ever known to kiss the hands of female actors. Scarcely. Men never stoop so low.

NO STAGE JOKE, THIS!

Milly—"Oh, dear, I shall never be an artist. I draw fairly well, but I can't paint a little bit."
Billy—"Better become an actress. It's the other way about with many of them."

Wealth adds to the wisdom of the wise and to the folly of the fool.

Silence is the principal ingredient in the eloquence of discretion.

When Fortune smiles on a wise man he doesn't examine her teeth.

SHEER FRIGHT.

Jabbers—I tell you, old man, it's a terrible thing when your wife quarrels with her mother and the old lady lives with you. Which side do you take?
Havers—Neither; I preserve an alarmed neutrality.

"When a man goes away from home for a change he usually comes back with less than he had when he started.

HOW THEY FELT.

"How do you feel?" asked the physician of the parson.
"I feel for-giving," replied the good man.
"And you?" he asked of the auctioneer.
"As usual, for-bidding," answered the red flag follower.
"And you?" queried the M.D. of the Kentucky colonel.
"Oh, you know me, doc," replied the Kentuckian. "I'm always for-get-full."

Young man, if you can't marry a girl with dollars, you are lucky to marry one with sense.

What a monotonous old world this would be were it not for the delusions therein.

Travellers and Visitors to Toronto

Stop at Cook's Turkish and Russian Baths, 204 King street west, Toronto, Ont. These Baths are open day and night, with sleeping accommodation and rooms equal to any on the continent.

The appointments and attention are perfect. Bath, including bed, $1.00; Bath, including room $1.50 Refreshments supplied. 114 8 Saw

MEETINGS AND AMUSEMENTS. MEETINGS AND AMUSEMENTS.

CHAMPIONSHIP LACROSSE

NATIONALS vs. SHAMROCKS

S.A.A.A. Grounds (Champions)

Saturday, May 31st, 1902.

Ball faced at 3 p.m. 1½ hour play rain or shine. General admission 35c, Grand Stand 35c, reserved seats 50c. For sale by John T. Lyons, Druggist, cor. Craig and Bleury Sts.; A. Decary, Druggist, cor. St. Catherine and St. Denis; A. Demers & Co., Gent's Furnishing, 2334 St. Catherine St.; John Tucker, Tobacconist, McCord St.

126s2 P. MURPHY, HON. SEC. S. L. C.

..LACROSSE CHAMPIONSHIP..

Interprovincial Lacrosse League.

Cornwall vs. Montreal

M.A.A.A. Grounds, Saturday, 31st May, 3 p.m.

Admission to all parts of Grand Stand, 25c.

127s1 G. T. PETTIGREW, Hon. Sec. M. L. C.

TAILORED SUITS.



You needn't pay much for a stylish tailored suit, if you come to the right place.

Some suits are dear at any price—they look old in a little while, because they are merely pressed into shape.

Novi-modi suits are made shapely to stay that way, because we employ only expert tailors.

They are cut right and can't lose their shape. We are so sure of this that we stand back of them and say—

Bring your suit back if you are not satisfied. Your money is not ours to keep, unless we please you.

Novi=modi Wardrobes

2364 St. Catherine Street, West.
1552 St. Catherine Street, East.
166 Sparks Street, Ottawa.

Look to the health and Comfort of your Home. Buy

COWAN'S Perfection COCOA,

MAPLE LEAF LABEL, OUR TRADE MARK.

Give this Cocoa to your children and drink it yourself and you will save Doctor's bills.

90 7 law

SEE THAT THE FAC-SIMILE SIGNATURE

Chas. H. Fletcher

IS ON THE WRAPPER OF EVERY BOTTLE OF

CASTORIA

Castoria is put up in one-size bottles only. It is not sold in bulk. Don't allow anyone to sell you anything else on the plea or promise that it is "just as good" and "will answer every purpose." See that you get C-A-S-T-O-R-I-A.

The fac-simile signature of Chas. H. Fletcher is on every wrapper.

The Price of a Contract.

Mr. Justice Archibald yesterday dismissed the action of Mr. T. C. M. Bulmer, contractor, against Dr. A. Cown, veterinary surgeon. The action was for $1113.56 for the price of a contract for building a stable. The defendant pleaded that the work done had not been properly performed, and that a certain portion still remained undone. The court considered that the plea was proved, and dismissed the case until such time as the contract shall have been suitably completed.

Balance Due on a Note.

Mrs. J. P. Martel was yesterday condemned to pay Mr. Adelmard Carriere $151.90, balance due on a note which her husband had signed as her husband to pay plaintiff for a contract performed. She at first pleaded that the work had not been completed, and later that she had suffered damages from a previous contract. The former plea was not proved, and proof of the latter was not admitted, as a litigious claim cannot be invoked in answer to a clear right.

MEETINGS AND AMUSEMENTS.

Montreal's Popular House. PROCTOR'S

THIS WEEK—A SPLENDID PRODUCTION "THE CHRISTIAN."

An Important Dramatic Event.

LADIES—10c every afternoon except holidays.

Special Note, Night Prices—Orchestra, reserved, 75c and 50c; Parquette, 25c.

For Reserved Seats 'Phone Up 2425.

NEXT WEEK—Miss Lotta Linthicum, Romeo and Juliet. 125s 5

EDUCATIONAL.

GRAND ENSEMBLE CONCERT

(45th Concert) given by the

Montreal Conservatory of Music.

80 PERFORMERS

—AT—

WINDSOR HALL,

SATURDAY, May 31st, 1902, at 2.30 p. m.

Tickets for sale and plan for reserved seats at the Mason & Risch Piano Co., 2469 St. Catherine St. 126 2

SPLENDID MAIL COURSE IN Wireless Telegraphy

Now obtainable. Write for particulars to Telegraph Department, Central Business College, Toronto. W. H. SHAW, Principal. 124 78

TO SHOOT THE LACHINE RAPIDS

Take the 8 A.M. Train, G.T.R. Station, for Lachine, connecting with Str. Chateauguay at Lachine. Arriving to Montreal about 9.30 a.m.

ROUND TRIP, 50c.

Bell Telephone Main 2710. 119 tf

Roofing of Every Description.

Roofing Materials. 2 and 3 ply Felts. Cement, Asphalt or Vulcanite Flooring

George W. Reed & Co., 785 CRAIG STREET. 98 tf

W. J. McGUIRE & CO.

MONTREAL AND TORONTO



This Company makes complete installations of either the WET or DRY Systems of Automatic Fire Extinguishing Apparatus.

Systems, Devices and Workmanship fully approved by Insurance Companies and Bodies.

Systems in extensive use and have stood the test of time. Write for full particulars and catalogue.

40 to 70 p.c. of insurance saved. 97 2 awtf

SEWERS.

ROAD DEPARTMENT

PUBLIC NOTICE is hereby given that the city proposes to construct immediately sewers in the undermentioned streets or sections of streets, namely:

Christophe Colomb St., from de Fleurimont St. to 330 feet southwards.

Joliette St., from Notre Dame to St. Catherine Street.

Proprietors wishing connections must notify the City Surveyor at once, as after sewers are completed permit must be taken out and sum deposited to cover estimated cost of such connection. Claims for existing sewers in said streets must be fyled with City Surveyor within two months after the completion of the new sewers. Any information with regard to sewers to be built will be given at the office of the City Surveyor—all in accordance with by-law No. 191, and its amendments.

By order
JOHN R. BARLOW,
City Surveyor.

City Surveyor's Office,
City Hall,
Montreal, 28th May, 1902. 126 2

Before. After. Wood's Phosphodine.



The Great English Remedy.

Sold and recommended by all druggists in Canada. Only reliable medicine discovered. Six packages guaranteed to cure all forms of Genital Weakness, all effects of abuse or excess, Mental Worry, Excessive use of Tobacco, Opium or Stimulants. Mailed on receipt of price, one package $1, six $5. (Age will please, six will cure. Pamphlets free to any address.

The Wood Company, Windsor, Ont.

Wood's Phosphodine is sold in Montreal by B. E. McGale, Druggist, 2122 Notre Dame st. 66 156od

Fine Clothing FOR Men and Boys

Gives perfect satisfaction when purchased from

Wm. Currie, Clothier,

1967 Notre Dame St. 127s1

DRAUGHTSMAN WANTED.

A capable man of experience on machinery drawings, who has worked on mining machinery preferred. Apply by letter, stating age, experience and salary expected.

I. MATHESON & CO., LTD.,
126 12 Engineers, New Glasgow, N.S.

Presbyterian Moderator.

PITTSBURG, Pa., May 30.—The forty-fourth general assembly of the United Presbyterian Church of North America was called to order yesterday morning, with 253 commissioners present. Rev. Dr. James C. Wilson, of Erie, Pa., was elected moderator.

Save Your Grano Coupons 80 tf

MEETINGS AND AMUSEMENTS.

FRANCAIS ALL THIS WEEK.

Matinees Wed., Thurs., Fri. and Sat.

Hoyt's A MILK WHITE FLAG

"Excellent Company." "Pretty Girls." "Dazzling Costumes." Special Engagement Gertie Reynolds as the "Kid."

Prices—10, 20, 30, 35 and 50c.

Next Week—"Dangerous Women." 124s3

THEATRE ROYAL Every After'n and Evening

THIS WEEK—MAY 26TH.

PECK'S BAD BOY!

Funniest Comedians, Best Singing and Dancing. Prices, 10c, 20c and 30c. Next Week—Moore's Big New Orleans Colored Minstrels. 123s6

SOHMER PARK 10 cents

BALLET OF THIRTY and best of Vaudeville. Lavigne's Band.

3 and 8 p.m. every day. All cars go to Sohmer Park. 123stf

Royal Scots of Canada

Orders by O. C.

Annual Drill.

The regiment will parade this week as follows:

Thursday, 29th May, 8 p.m., for battalion drill. Uniform, drill order, white jackets and kilts.

Saturday, 31st May, 1.30 p.m. sharp, for target practice at Pointe aux Trembles ranges. Uniform, drill order, white jackets and trews.

Sunday, 1st June, 2.30 p.m., for divine service. Uniform, review order.

GEO. S. CANTLIE,
125s 2 eod Bt.-Maj.-Adjt.

1st Prince of Wales Regiment Fusiliers.

Orders by Officer Commanding

The Regiment will parade as follows:

Friday, May 30th, Battalion parade.

Fife and Drum Band, Pioneers, Buglers and Stretcher Section will attend.

Saturday, May 31st, Buglers' practice, under Bugle-Sergt. McGee.

Tuesday, June 3rd, Battalion parade. Both Bands, Pioneers, Buglers and Stretcher Section will attend.

All parades, 8.15 p.m. Uniform, drill order.

By order.
G. H. FERGUSON,
127s1 Lieut.-Adjt.

Royal Arcanum.

TO-MORROW NIGHT.

A Mass Meeting of all members is called for Saturday, 31st, at 8 p.m., in Royal Arcanum Hall, 2444 St. Catherine street, to discuss matters re future Home and Club.

H. WALKER,
127 1 Grand Secretary.

Irish Protestant Benevolent Society.

The regular quarterly meeting of the Irish Protestant Benevolent Society will be held in their rooms at the House of Industry and Refuge, 691 Dorchester street, on Monday next, June 2nd, at 8 o'clock p.m.

Your attendance is particularly requested.

Yours respectfully,
CHAS. W. KING,
127s2 Hon. Sec.

FUNERAL NOTICE.

Excelsior Lodge No. 36

S. O. E. B. S.

Members of the above lodge are requested to attend the funeral of our departed brother, William Daish, from his late residence, 63 Napoleon street, Ste. Cunegonde, on Saturday, the 31st inst., at 2.30 p.m. Members of sister lodges are invited to attend. Badges. By order.

127 1 JAMES FIELD, Sec.

The Celebrated Thoroughbred Stallion

STONELEIGH,

THE BEST BRED HORSE IN CANADA,

Selected in England by Lieut.-Col. Dent, Imperial Remount Officer for Canada, for improving the breed of Canadian horses; will be at our stables for the season of 1902.

THE TELFER & CLIMIE CO.,
19 St. Maurice st.,
115 tf Montreal.

The efficacy in Rheumatism, Stomach, Liver and Urinary troubles of the Caledonia Springs Waters and Baths is unparalleled elsewhere. Season now open. SEND FOR A GUIDE. 125stf

FREE TO WOMEN

WILCOX TANSY PILLS

For 20 years the only safe and reliable Female Regulator. For all troubles. Relieves within 3 days. At druggists, or by mail. Price $2.00. Free trial of "Tansy" and Wilcox's Skin Cleanser" for 2c. stamp. Address

WILCOX MEDICAL COMPANY, PHILA. PA.

807 108.

JOSEPH SHEPHERD

(Late Shepherd & Grand),

317 and 319 Prescot Road,

Stanley, Liverpool, England.

Largest Importer of Horses in Great Britain, invites shippers of Canadian and American Horses to ship to Liverpool. Consignments will be handled in the most economical manner. Auctions are held every Tuesday throughout the year, and are attended by all the best buyers throughout Great Britain and the Continent.

Canadian Agents—
J. H. KIMBALL & CO.,
Kimball's Horse Exchange, C.P.R. Stock Yards, Montreal.
Registered Address, "Sulky," Liverpool. 102 26

The Fresh Air Fund.

Subscribers to the fund, who forward their contributions to the Star Office, are requested to send, when possible, cheques payable to order. When, however, the money is handed in, a receipt therefor should be obtained. The publishers cannot hold themselves responsible for sums for which a proper receipt has not been issued. Those wishing to subscribe anonymously may as readily obtain such a receipt under whatever fictitious name or initials they may adopt, as where the actual name is given.

S TO HFARE

All notices of Births, and Deaths must be endo the names and addresses sons sending same.

Access

rbour

STREET

presentation

ecial Meet-

latter.

BIRTHS.

BRADSHAW—Near Millwo April 24th, to Mr. and Mrs shaw, a son.*

BRIDGES—At Andover, to George Bridges, a daugh

BURTON—At Springhill, N. to Mr. and Mrs. Charles B

CAMERON—At Canso, on wife of J. G. Cameron daughter.*

CULLIN—At Souris, P.E.I. to Mr. and Mrs. J. F. C son.*

RAILWAY COMPANIES ANXIOUS.

The railway companies in the city are anxious to get permission to run on and across Commissioners street in order to get at the wharves, Bonsecours Market, etc. A couple of weeks ago the Montreal Street Railway Company decided that it would run no risk about the matter and put down its tracks in the street at night.

The Montreal Terminal Company next took a hand in the matter and sent a protest to the City Council to the effect that the Montreal Street Railway Company was interfering with a right it had as to the building of an elevated road on the street.

Now in turn, the Canadian Pacific Railway Company has informed the Road Committee that it certainly must be given permission to use Commissioners street.

Mr. C. W. Spencer, representing the above company, appeared before the Road Committee yesterday afternoon and explained that it was necessary for his company to use this street in order that it could reach the new high level wharves. He thought the committee at once would see how necessary this privilege was in order to enable the company's cars to unload on the steamers.

Chairman Valliores said he understood the company had permission to reach the wharves at Hochelaga.

Mr. Spencer—"Yes, this is right, but we also want permission to reach the high level wharves in the centre of the city."

Ald. Ricard—"Cannot the C. P. R., run over the Street Railway Company's tracks on Commissioners street?"

Mr. Spencer—"No, this scheme would be impracticable in every way. Think of the danger that would constantly menace the cars of the Street Railway Company."

WILL HOLD SPECIAL MEETING.

After some further discussion it was decided to hold a special meeting on Monday and fully consider the matter.

Mr. Mullarkey, manager of the Terminal Company, appeared before the committee and asked permission for his company to cross the lines of the Street Railway Company at certain points. It was decided that the request had best be submitted to the City Council. The Mayor was present and brought up another matter relating to the Terminal Company. It was the application sent in for the opening of Forsyth street. He did not agree with the argument that the city would have to foot the bill. He thought the total cost would be at least $80,000.

Mr. Mullarkey remarked that the by-law granting him a foreshore was silent on the point, and he felt sure the city would have to bear the cost.

It was decided to ask the opinion of the law department for the next meeting.

Before adjourning Mayor Cochrane made a strong objection to the way the contract with the Alpha Paving Company had been drawn up. He declared the specifications did not say what sort of composition was to be used. This was exacted from other companies, and he did not see why this company was favoured.

It was decided this company should give the same guarantees as other companies.

INSPECTION BEGINS ON EASTERN DIVISION OF THE GRAND TRUNK.

The eastern division of the Grand Trunk Railway between here, Island Pond and Portland is being inspected by the head executive officers of the Grand Trunk, who left in a special train from Bonaventure station yesterday. The train was composed of the general manager's car, the Canada; the third vice-president's car, the International, and the manager's car, the St. Lawrence, besides two special baggage cars. The party consists of Mr. C. M. Hays, 2nd vice-president and general manager; Mr. Frank W. Morse, third vice-president; Mr. F. H. McGuigan, manager, and Mr. Joseph Hobson, M. Inst. C. E., chief engineer; Mr. J. W. Lowd, freight traffic manager, and the divisional superintendent. The inspection will occupy the better part of a week and will include the fine system of new bridges which have recently been constructed over the Richelieu, the Yamaska, the St. Francis and other rivers, at the cost of $300,000. The executive will also consider the advisability of constructing new stations and yards at Island Pond, which is becoming an important terminal. The new elevator at Portland is now practically completed and will also be inspected. The important question as to whether the new passenger station at Portland is to be built this year, will also be taken up and a site selected for it.

TERMINAL WANTS CROSSING PRIVILEGES.

Mr. Mullarkey, manager of the Montreal Terminal Railway Company, has notified the Mayor that he has written the Railway Committee of the Privy Council asking permission for the Terminal Railway Company to cross the lines of the Street Railway Company at certain points. It was decided that the request had best be submitted to the City Council. The Mayor was present and brought up another matter relating to the Terminal Company. It was the application sent in for the opening of Forsyth street. He did not agree with the argument that the city would have to foot the bill. He thought the total cost would be at least $80,000.

Mr. Mullarkey remarked that the by-law granting him a foreshore was silent on the point, and he felt sure the city would have to bear the cost.

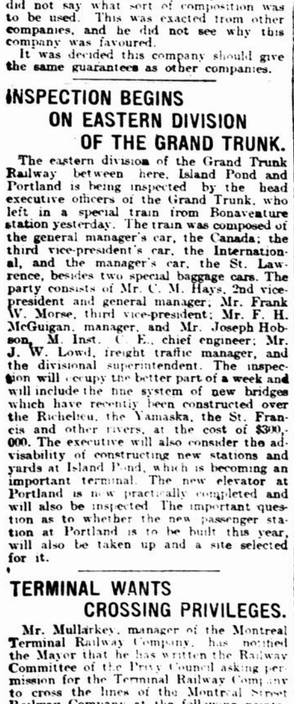
It was decided to ask the opinion of the law department for the next meeting.

Before adjourning Mayor Cochrane made a strong objection to the way the contract with the Alpha Paving Company had been drawn up. He declared the specifications did not say what sort of composition was to be used. This was exacted from other companies, and he did not see why this company was favoured.

It was decided this company should give the same guarantees as other companies.

Who Owns This Pigeon?

At Point Claire last evening, Mr. Delphise Blondin found a pigeon in his garden, which was so exhausted that it could fly no further. On its right leg there was a gold ring, on which was the following: "A Po No. 1, 99."



s is the box unscru- us competitors are ating. See you get genuine. Larger box, er polish and it won't n the hands. Name ana on every box.

...ard ...ket "One Way and ...t free on request.

...lle, St. ... Mfg. Co. From ... TREAL. ry hour ...rvice to ... 6.30 to ... West- ... 20 min- ...tervals ... minutes to ... NOTE— ... West- ... 229 tf

127 1

WALTER M. KEARNS' SALES.

Underwriters' Sale

Damaged Granulated Sugar

EX S.S. WESTPHALIA.

About 200 bags, 100 lbs. each, cotton lined, marked S.C.H., FINE, R.C. & Co.
About 62 bags, 100 lbs. each, cotton lined, marked S.A.Z., SUPERIOR, R. C. & Co.
Will be sold by public auction for account of underwriters and others concerned at the HAMBURG-AMERICAN PACKET CO. WHARF (opposite Sohmer Park), on MONDAY AFTERNOON, 2nd JUNE, at 3 o'clock sharp.

WALTER M. KEARNS, Auctioneer.

126 3

The Fresh Air Fund

OPENING OF THE HOME.

The Home on the Richelieu River, at Chambly, is being prepared for the opening on or about June 27th, 1902. Applications for admission may be made to the Committee at the Star Office, 165 St. James street, on the afternoons of Monday, Tuesday and Wednesday of each week during the season, beginning on Monday, June 2nd, between the hours of two and four o'clock. Every application must be accompanied by a certificate from the clergyman to whose church the applicant belongs. Blank certificate forms may be obtained from the Secretary at the Star Office.

122 30

COMMON SENSE

Kills Rats, Mice, Roaches, Bed Bug
NO OFFENSIVE ODOR.
All Druggists, or 381 Queen, West, Toronto.
Beware of imitations. 7 4if

(ROBBERY UNDER ARMS.)

STRANGE CATTLE DRIVEN HOME

An Unexpected Event at the Homestead of the Marstons.

AILEEN'S VAIN APPEAL.

Her Soft Pleadings Could Not Change the Course of Her Brothers.

(By Rolf Bolderwood.)

CHAPTER III.—Continued.

Here she let go my hands, and sobbed and cried as if she was a child again, much as I remember her doing one day when my kangaroo dog killed her favourite cat. And Aileen was a girl that didn't cry much generally, and never about anything that happened to herself; it was always about somebody else and their misfortunes. She was a quiet girl, too, very determined, and not much given to talking about what she was going to do; but when she made up her mind she was sure to stick to it. I used to think she was more like father than any of us. She had his coloured hair and eyes, and his way of standing and looking as if the whole world wouldn't shift him. But she'd mother's soft heart for all that, and I took the more notice of her crying and whimpering this time because it was so strange for her.

If any one could have seen straight into my heart just then I was regularly knocked over, and had two minds to go inside to Jim and tell him we'd take George's splitting job and start to tackle it first thing to-morrow morning; but just then one of those confounded night hawks flitted on a dead tree before us and began his "hoo-hoo," as it it was laughing at me. I can see the place now—the mountain black and dismal, the moon low and strange-looking, the little water hole glittering in the half light, and this dark bird hooting away in the night. An odd feeling seemed to come over my mind, and it it had been the devil himself standing on the dead limb it could not have had a worse effect on me as I stopped there, uncertain whether to turn to the right or the left.

We don't often know in this world sometimes whether we are turning off along a road where we shall never come back from, or whether we can go just a little way and look at the far-off hills and new rivers, and come home safe.

I remember the whole lot of bad-meaning thoughts coming with a rush over my heart, and I laughed at myself for being so soft as to choose a hard working, pokey kind of life at the word of a slow fellow like George, when I might be riding about the country on a fine horse, eating and drinking of the best, and only doing what people said half the old settlers had made their money by.

Poor Aileen told me afterwards that if she'd thought for a moment I could be turned she'd have gone down on her knees and never got up till I promised to keep straight and begin to work at honest daily labour like a man—like a man who hoped to end his days in a good house, on a good farm with a good wife and nice children round him, and not in a prison cell. Some people would call the first, after years of honest work, and always being able to look every one in the face, being more of a man than the other. But people have different ways and different ideas.

"Come Ailie," I said, "are you going to whine and cry all night? I shall be afraid to come home if you're going like this. What's the message from father?"

She wiped away her tears, and, putting her hand on my shoulder, looked steadily into my face.

"Poor boy—poor, dear Dick," she said. "I feel as if I should see that fresh face of yours looking very different some day or other. Something tells me that there's bad luck before you. But never mind, you'll never lose your sister if the luck's ever so bad. Father sent word you and Jim were to meet him at Broken Creek and bring your wages with you."

"What in the world's that for?" I said half speaking to myself. "It looks as if there was a big mob drive, and where's he to get a big mob there in that mountainous, beastly place, where the cattle all bolt like wallabies and where I never saw twenty head together?"

"He's got some reason for it," said Aileen, sorrowfully. "If I were you I wouldn't go. It's no good, and father's trying now to drag you and Jim into the bad ways he's been following these years."

"How do you know it's so bad?" said I. "How can a girl like you know?"

"I know very well," she said. "Do you think I've lived here all these years and don't know things? What makes him always come home after dark, and be that nervous every time he sees a stranger coming up you'd think he was coming out of gaol? Why has he always got money, and why does mother look so miserable when he's at home, and cheer up when he goes away?"

"He may get jobs of droving or something," I said. "You have no right to say he's robbing, or something of that sort, because he doesn't care about tying himself to mother's apron-string."

Aileen laughed, but it was more like crying.

"You told me just now," she said—oh! so sorrowfully—"that you and Jim were old enough to take a line of your own. Why don't you do it now?"

"And tell father we'll have nothing more to do with him!"

"Why not?" she said, standing up straight before me, and facing me just as I saw father face the big bullock-driver before he knocked him down. "Why not? You need never ask him for another meal; you can earn an easy living in half a dozen ways, you and Jim. Why should you let him spoil your life and ruin your soul for ever more?"

"The priest put that into your head," I said sneeringly. "Father Doyle—of course he knows what they'll do with a fellow after he's dead."

"No!" she said, Father Doyle never said a word about you that wasn't good and kind. He says mother's a good Catholic, and he takes a interest in you boys and me because of her."

"He can persuade you women to do anything," I said, not that I had any grudge against poor old Father Doyle, who used to come riding up the rough mountain track on his white horse, and tiring his old bones, just "to look after his flock," as he said—and nice lambs some of them were—but I wanted to tease her and make her break off with this fancy of hers.

"He never does, and couldn't persuade me, except for my good," said she, getting more and more roused, and her black eyes glowed again, "and I'll tell you what I'll do to prove it. It's a sin, but it is, I'll stand by it, and now I'll swear it (here she knelt down), as Almighty God shall help me at the last day, if you and Jim will promise to start straight off up the country and take bush work till shearing comes on, and never to have any truck with cross chaps and their ways, I'll turn Protestant. I'll go to church with you, and keep to it till I die."

Wasn't she a trump? I've known women that would give up a lot for a man they were sweet on, and wives that would follow their husbands about like spaniels, and women that would lie and deceive and all but rob and murder for men they were fond of, and sometimes do nearly as much to spite other women. But I don't think I ever knew a woman that would give up her religion for any one before, and it's not as if she wasn't staunch to her own faith. She was as regular in her prayers and crossings and beads and all the rest of it as mother herself, and if there ever was a good girl in the whole world she was one. She turned faint as she said this, and I thought she was going to drop down. If anything could have turned me then it would have been this. It was almost like giving her life for ours, and I don't think she'd have valued hers two straws if she could have saved us. There's a great deal said about different kinds of love in this world, but I can't help thinking that the love between brothers and sisters that have been brought up together and have had very few other people to care about is a higher, better sort than any other in the world. There's less selfishness about it—no thought but for the other's good. If that can be made safe, death and pain and poverty and misery are all little things. And, wasn't I fond of Aileen, in spite of all my hardness and cross-grained obstinacy?—so fond that I was just going to buz her to me and say, "Take it all your own way, Ailie, dear," when Jim came tearing out of the hut, bareheaded, and stood listening to a far-off sound that caught all our ears at once. We made out the source of it too well—far too well.

What was the noise at that hour of the night?

It was a hollow, faint, distant roaring that gradually kept getting louder. It was the strange, mournful bellowing that comes from a drove of cattle forced along an unknown track. As we listened the sound came clearly on the night wind, faint, yet still clearly coming nearer.

"Cattle being driven," Jim cried out; "and a big mob, too. It's father—for a note. Let's get our horses and meet him."

CHAPTER IV.

"All right," said I, "he must have got there a day before his time. It is a big mob and no mistake. I wonder where they're taking them to." Aileen shrugged her shoulders and walked in to mother with a look of misery and despair on her face such as I never saw there before.

She knew it was no use talking to me now. The idea of going out to meet a large lot of unknown cattle had strongly excited us, as would have been the case with every bush-bred lad. All sorts of wonders passed through our minds as we walked down the creek bank, with our bridles in our hands, towards where our horses usually fed. One was easy to catch, the other with a little management was secured. In ten minutes we were riding fast through the dark trees and fallen timber towards the wild gullies and rock-strewed hills of Broken Creek.

It was not more than an hour when we got up to the cattle. We could hear them a good while before we saw them. "My word," said Jim, "ain't they restless. They cant have come far, or they wouldn't roar so. Where can the old man have 'touched' for them?"

"How should I know?" I said roughly. I had a kind of idea, but I thought he would never be so rash.

When we got up I could see the cattle had been rounded up in a flat with stony ridges all round. There must have been three or four hundred of them, only a man and a boy riding round and wheeling them every now and then. Their horses were pretty well knocked up. I knew father at once, and the old chestnut mare he used to ride—an animal with legs like timbers and a mule rump; but you couldn't tire her, and no beast that ever was calved could get away from her. The boy was a half-caste that father had picked up somewhere, he was as good as two men any day.

"So you've come at last," growled father, "and a good thing too. I didn't expect to be here till to-morrow morning. The dog came home, I suppose—that's what brought you here, wasn't it? I thought the infernal cattle would beat Warrigal and me, and we'd have all our trouble for nothing."

"Whose cattle are they, and what are you going to do with them?"

"Never you mind; ask no questions, and you'll see all about it tomorrow. I'll go and take a snooze now; I've had no sleep for three nights."

(To be Continued.)

UNITED IRISH LEAGUE.

Censures Local Council for Address of Welcome to Soldiers.

(Special to the Montreal Star.)

LONDON, May 30.—The Times correspondent, at Dublin, says: At a special meeting of the Birr King's County, branch of the United Irish League, it was unanimously resolved to censure the Birr urban Council which voted an address of welcome to King's County Militia on the return of the troops from South Africa. The chairman of the league meeting said the militia men volunteered to help deprive a young nation of freedom.

To cure a cold in a night—use Vapo-Cresolene. It has been used extensively during more than twenty-five years. All Druggists.

127 1

A child can use

SULTANA STOVE POLISH

It's so little work.

127 1

The Largest Manufacturers of the Highest Standard of READY-TO-WEAR CLOTHING At Popular Prices in Canada.

BLUMENTHALS

Men's Hatters, Outfitters, Furnishers



"Good Clothing That Fits."

PROCESSION SUNDAY, JUNE 1st.

SPECIALS IN NOBBY CLOTHING AND FURNISHINGS APPROPRIATE FOR THE DAY.

Fine Men's Black Venetian Suits, silk lapels, very fine make . . **$6.50**

Swell Blue and Black Clay Twill Serge, single breasted, silk lapels **$7.50**

Stylish Black Venetian Suits, tailor made, finely cut and finished **$10.00**

Men's Blue and Black French Twill Worsteds, single breasted and double breasted, short cut, silk faced, excellently trimmed and cut in the latest styles **$12.00**

LOOK WHERE YOU WILL.

Nowhere can you find superior clothes at the above prices. Our clothing has the effect of the best Custom Tailoring, but not the price. We are at your service, and are ready to clothe you for less money than any store in Montreal.



Hats! Hats! Hats!

Just received 50 dozen Men's Fine Fur Felt Hats, being the overproduction of a large manufacturer which we have purchased at an extremely low figure, and are going to offer same to the public at a proportionately low price.

These hats comprise the latest shades in Derby and Fedora shapes, and have assorted them into two different lots which we will put on sale to-morrow as follows:—

Men's Soft and Hard Felt Hats, which are excellent values at $1.25, $1.50, $1.75. Our price while they last **95c**



Men's Extra Fine Soft and Hard Fur Felt Hats, well worth $2.00, $2.25 and $2.50. Our price for to-morrow **$1.45**

DON'T FAIL TO SECURE ONE OF THESE BARGAINS.

J. H. BLUMENTHAL SONS, The Most Reliable Clothiers, Hatters and Outfitters in Canada,

673-675-677-679 Craig Street.

We keep your clothes in repair Free from date of purchase.
Our business is under one roof. We have no branch stores.
N.B.—Catalogue and Samples on application.

FIRE DEPARTMENT

TO CONTRACTORS.

SEALED TENDERS addressed to the undersigned, and endorsed "Tender for alterations to Nos. 3, 6, 8 and 10 Fire Stations" will be received up to noon on THURSDAY, the 12th JUNE next, for certain alterations and repairs to Nos. 3, 6, 8 and 10 Fire Stations.

The plans and specifications may be seen at the office of the Building Inspector, City Hall, between the hours of 9 a. m. and 5 p. m., every day.

Tenders must be made on forms which will be furnished on application.

A certificate of deposit with the City Treasurer of an accepted cheque, payable to the order of the City of Montreal, must accompany each tender as follows:

10 per cent. for a contract exceeding $1,000 and 15 per cent. for one not exceeding $1,000.

The tenders will be opened by the City Clerk, in the presence of the interested parties, at the meeting of the Fire and Light Committee following the reception of said tenders.

The Committee does not bind itself to accept the lowest or any tender submitted.

(By order),

L. O. DAVID,
City Clerk.

City Clerk's Office,
City Hall,
Montreal, 27th May, 1902.

126 2

SHERIFF'S SALES.

MONTREAL. — F. F. — No. 138. — Miss Theotiste Chartrand vs. Ovila Charette.

Half of lot No. ten hundred and fifty, St. James Ward, Montreal, fronting on Beaudry street, with buildings.

To be sold at Sheriff's Office, Montreal, twenty-sixth June next, at ten o'clock a.m.

MONTREAL. — F. F. — No. 1026. — The Sun Life Assurance Company of Canada vs. Rev. Alfred Leon Sentenne, Francois St. Germain, and Rodolphe Beaudry, ex qualis.

1. A block of land in St. Lawrence ward, Montreal composed of official lots Nos. two hundred and ninety and two hundred and ninety-one, and of a narrow strip bearing no cadastral number between above lots; said bounded on the southeast by St. Catherine street, with buildings, consisting of the orphelinat St. Francois Xavier, and other buildings.

2. Lot No. one hundred and fifty-seven, St. Lawrence Ward, Montreal, corner of St. Urbain and Evans streets, with buildings.

3. Lot No. two hundred and fifty-four, St. James Ward, Montreal, fronting on St. Timothee street, with buildings.

4. Part of lot No. two hundred and seventy, St. James Ward, Montreal, bounded in front by St. Timothee street, with buildings.

5. Part of lot No. three hundred and thirty-seven, St. Lawrence Ward, Montreal, bounded in front by St. Lawrence street.

To be sold at Sheriff's Office, Montreal, twenty-sixth June next, at two o'clock p.m.

MONTREAL. — F. F. — No. 2269. — Eugene H. Godin vs. A. A. Charlebois.

1. Lot No. seventeen hundred and fifteen, City of St. Henri, County of Hochelaga, with buildings, and bounded in front by St. James street.

2. A lot at Valois ville, parish of St. Joachim de la Pointe Claire, being subdivisions Nos. thirteen to eighteen inclusive, twenty to twenty-four inclusive, No. forty, forty-seven to seventy-six inclusive, of primitive lot No. fifty-seven, and subdivisions F. H. & I. of primitive lot No. fifty-seven, and unsubdivided part of lot No. fifty-seven, on official plan, with buildings. With reservation.

To be sold at Sheriff's Office, Montreal, twenty-seventh June next, at ten o'clock a.m.

QUEBEC. — F. F. — No. 2328. — The City of Quebec vs. Louis Lacasse.

Lot No. eighteen hundred and twenty-eight, Jacques Cartier Ward, Quebec, on Church st., and subject to annual rent.

To be sold at Sheriff's Office, Quebec, twenty-seventh June next, at ten o'clock a.m.

QUEBEC. — F. F. — No. 1181. — Thomas Blouin vs. Joseph Delisle.

Lot No. two hundred and eighty-four, parish of St. Jean, Ile d'Orleans, with buildings, circumstances and dependencies.

To be sold at the door of the parish church of St. Jean, Ile d'Orleans, County Montmorency, twenty-eighth June next, at ten o'clock a.m.

THREE RIVERS. — F. F. — No. 250. — Arthur Lacerte et al vs. Dame Emelie Hubin Beaulieu.

Part of lot No. thirteen, sixth range, parish of St. Elie, with buildings and dependencies.

To be sold at the door of the parish church of St. Elie de Caxton, twenty-sixth June next, at ten o'clock a.m.

126 2

WHITE TOPAZ DIAMONDS

Are the nearest approach to genuine Diamonds ever discovered. Jewellers are confused, the public confounded, and the pawnbrokers puzzled. We have completely upset the diamond market. The diamond merchant does not know whether HE is getting the real or **Topaz Diamonds.** Topaz Diamonds have all the lustre, fire, life, colors, brilliancy, and will stand all the tests of genuine Diamonds.

Crowds daily throng the store, purchasing our stones in every conceivable jewellery design. The genuine is duplicated in the Topaz. Effect is the vital point in diamonds, and the Topaz has the same sparkling, glistening, dazzling qualities which cause people to sink fortunes in real stones.

A DIAMOND FOR A DOLLAR.

Come and be Convinced. We do not ask you to buy. It will be worth your while to call and see the greatest, grandest and most colossal display of **Semi-Precious Stones** ever made.

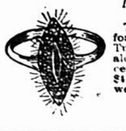
THE MOST WONDERFUL BARGAINS EVER OFFERED.



Heavy Flat Belcher Gentlemen's Rings.

We are the first to introduce a gold filled flat Belcher Ring; heretofore they were sold only. Our price for one week

$1.00 each.



Marquise Ring.

The most fashionable for the past two years. Turquoise, Ruby, Emerald, Opal or Sapphire centre; regular price, $4.50. Our price for one week

$1.00 each.



1-Carat Tiffany Ladies' Ring

An exact representation of a $75 engagement ring; stone and setting are both warranted to wear. Our price for one week

$1.00 each



Screw Earrings, brilliant 2-carat stones set in real Tiffany diamond style mountings, actually worth $8.00. Our price for one week

$1.00 each



Gentlemen's 2-Carat Heavy Belcher Ring.

This stone looks as if it cost $125.00, and will retain its brilliancy for ever. The mountings are made of one continuous piece of thick shelled gold plate and warranted for ten years. Our price for one week

$1.00 each.

The Greatest Sale in the History of the Jewelry Business

JUST THE THING

Rings, Pins, Studs, Brooches, Cuff Buttons, Etc.

Set in heavy rolled plate and gold filled mounting,

Actually Worth $6.00 to $10.00.

$1.00 EACH



Pair beautiful and evenly matched 1½-carat stones; exceptionally brilliant; their duplicates would cost you over $200. Our price for one week

$1.00 each



Gypsey Ring.

We make it a point to copy expensive designs only; this ring cannot be told from one costing $60.00; fully warranted. Our price for one week.

$1.00 each.



Gold Filled Cuff Buttons.

Two sizes, for ladies or gentlemen, set with bright, brilliant stones, seem to be worth $30. Our price for one week

$1.00 each



Stud, the setting is heavy rolled plate and the stone is a perfect specimen of our diamond; no one would know but that it cost $250. Our price for one week

$1.00 each.



We have sold thousands of Brooches, but never have offered a Brooch of this description and quality for anywhere near this price. Our price for one week.

$1.00 each



Horseshoe Scarf or Stick Pin

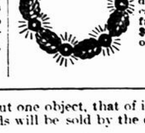
Set with nine beautiful and brilliant stones full of life and fire, actually worth $4. Our price for one week

$1.00 each.



BEAUTIFUL BROOCH—The very latest design, set with extra brilliant stone, exact copy of Tiffany's Make; looks to be worth $125. Our price for one week.

$1.00 each.



Ladies' Wreath Brooch.

Set with six small but brilliant stones; design is copied and cannot be detected from a brooch worth $60. Our price for one week.

$1.00 each.

REMEMBER—This great, grand and most liberal offer is made with but one object, that of introducing ourselves as well as our goods to the people of Montreal and vicinity, and as soon as this object is accomplished Topaz Diamonds will be sold by the carat and the mountings for what they are worth.

POSITIVELY THE GREATEST SALE IN THE HISTORY OF THE JEWELRY BUSINESS. One Cannot Conceive Its Magnitude.

BROOCHES that seem to be worth $50.00 to $200.00, for one week only . . . . . **$1.00** each.
EARRINGS that seem to be worth $50.00 to $200.00, for one week only . . . . . **$1.00** each.
SCARF and STICK PINS that seem to be worth from $10.00 to $75.00, for one week only . . . . . **$1.00** each.
STUDS that seem to be worth $10.00 to $100.00, for one week only . . . . . **$1.00** each.
RINGS that seem to be worth $25.00 to $50.00, for one week only . . . . . **$1.00** each.

Our Mail Order Dept.

A beautiful brilliant Topaz Diamond, mounted in a good, heavy, substantial mounting, either Ring, Pin, Brooch or Stud, will be sent to any address on receipt of $1.00; Earrings $2.00. In ordering state whether small, medium or large stone is desired. Finger measurement may be given by using a piece of string. Address all mail orders plainly to WHITE TOPAZ DIAMOND CO., 2229 ST. CATHERINE STREET, MONTREAL.

OUR GUARANTEE.

We warrant each and every stone to retain its brilliancy for ever and the mountings to give perfect satisfaction. We will give

$10,000.00

to any charitable institution if it can be shown that we have ever refused to replace a stone that did not give satisfaction.

COME, SEE HOW THEY SPARKLE! DON'T MISS THIS, THE OPPORTUNITY OF A LIFETIME.

STORES OPEN EVENINGS.

WHITE TOPAZ DIAMOND CO.

2229 St. Catherine Street and 164 St. Lawrence Street, Montreal.
(Queen's Block.)

127 2

Old Niagara Resident Dead.

WELLAND, Ont., May 30.—Daniel McCaw, of the firm of D. McCaw & Son, and perhaps the oldest resident of the Niagara district, is dead, at the age of 92 years. Mr. McCaw was born in Ireland, but has been in business in this town for over 50 years. He occupied various public offices of trust.

Immigrants Comin in.

HALIFAX, N.S., May 30.—The steamer Arcadia, of Hamburg-American line, arrived here this morning with 1,322 emigrants, from Hamburg. There were three births and one death during the voyage.

Killed While Mountaineering.

VIENNA, May 30.—The first fatality of the mountaineering season occurred in the Semmering range of the Alps yesterday, when Dr. Braezina and Herr Payer were both killed while attempting the ascent of the Rax Alp, the highest point of the range. The Rax Alp is notoriously dangerous and claims its victims every year.

Millionaire Coal Man Dead.

SCRANTON, Pa., May 30.—John Jermyn, the millionaire coal operator, died yesterday at his home in this city, aged 75 years.

Lunch to Capt. Morrison.

OTTAWA, May 30.—Captain E. W. B. Morrison, D.S.O., was entertained at luncheon on Wednesday at the Rideau Club. Mr. John Coates, president of the Board of Trade, presided. There were also present Hon. Dr. Borden, Minister of Militia, Col. Cotton, quartermaster-general; Col. W. E. Hodgins, commanding the Ottawa brigade; Mr. Powell, Mr. Denis Murphy, Mr. C. A. E. Harriss, Mr. D. M. Finnie, manager Bank of Ottawa, Mr. H. K. Egan and Mr. H. Southam. The toast to the guest was proposed by the Minister of Militia in a complimentary speech, to which Captain Morrison replied with becoming modesty.

Hon. Mr Fisher in Quebec.

OTTAWA, May 30.—Hon. Sidney Fisher was in the city yesterday, and left at 6 o'clock last night for Quebec to attend the meeting of the Council of Public Instruction. Professor Robertson arrived in New York from England yesterday. He will also proceed to Quebec.

Drink Grano Cereal Coffee

THE MARKETS —AND— THE MERCHANTS

...IN THIS DEPARTMENT of the Montreal Star, topics of living interest for country merchants are treated by a corps of intelligent writers. It is aimed to give country merchants not only the latest news but to explain trade methods, and to give hints, suggestions and information intended to impress on those who read, the advantage of being better posted and thus better armed for the competitive battle of trade. . . . .

STAR OFFICE, Friday.

The Canadian boot and shoe manufacturers' combine has not been effected, though it is the general opinion that, sooner or later, it will be.

In years to come the close of the nineteenth century and the opening of the twentieth will be looked back upon as marking the opening of the era of combines. We are now right in the middle of the evolution of business from the hands of the smaller and weaker dealers to those of the larger and financially stronger. Naturally, while the process of transformation is proceeding a great deal of enmity and indignation will be excited among those who are the losers by it, but it will take years of experience in the working out of the new arrangement before it can be told definitely whether or not it has been beneficial to the country at large.

Each day brings news of a proposition for a new combination of interests. To-day it is a group of canneries which is to be amalgamated, to-morrow it will be a combination of steamship interests or iron interests; there is hardly any branch of industry which has not experienced something in the way of a combination during the past few years.

While awaiting the outcome of this movement it would seem that so long as competition is not throttled, any system which contributes to the reduction in the cost of manufacture, providing it has no special privileges granted to it, should ultimately benefit the consumer.

General merchants throughout Canada will perhaps feel more interest in the progress of the boot and shoe combine, than in any other which has not yet taken place in this country. The trade which will be affected is an enormous one, and no one throughout the length and breadth of the Dominion, however insignificant he may be, can but be concerned in it to some extent.

All must wear boots.

On the face of it, the combine which is proposed appears to be one which will be for the benefit of the consumer. Specialization is its keynote. It is proposed that each firm shall go in for the manufacture of two or three particular lines of footwear and devote all its energies towards turning out the finest article possible. Other factories will take up the other lines according as the matter may be arranged, and thus the whole range of footwear will be covered. The operatives, of whom there are about 20,000 in Canada, will become experts, each in his particular line, resulting, it is hoped, in the raising of the standard of the output.

Specialization will also, it is expected, have the effect of reducing costs, on the principle that the greater the output of any particular line of goods, the less the proportionate cost of each article. So that the retail merchant should be able to purchase at a lower price than before.

This plan has been adopted with success in the United States.

The conditions in Canada are, however, somewhat different. The market here is limited, especially for some of the finer lines, and owing to this it is doubtful if the same advantages would follow as have followed the adoption of this method on the other side of the border. In fact, this was one of the main objections raised at the meeting held in Montreal this week. It was also found that a great deal of difficulty will be encountered in proportioning the work among the different factories.

No practical result was attained at the meeting referred to, and, as a number of the leading manufacturers interested in the movement will be out of town for some months to come, it is not likely that any further action of consequence can be taken till the autumn.

It may be that the results of the combination would not be so favourable to the consumer as they at present appear, but it would be difficult to show why the owners of factories should not arrange their business as suits them best. They are but exercising freedom of contract.

Freedom of contract is not a privilege; it is a right.

CANNED RABBITS FOR CANADA.

The representative of an Australian exporting house recently spent some time in trying to introduce canned rabbits to the Canadian trade, and obtained orders in Victoria, Vancouver, Winnipeg and Toronto. He was also successful in this respect in St. Paul, Minn., where he spent a few days.

This same firm does a large business with Great Britain in both canned and frozen rabbits. Only immediately before the representative left Australia his firm received an order from Great Britain for 750,000 frozen rabbits. The capacity of the firm's rabbit canning factory is 800 to 1,000 cases of three dozen each per day. Ninety to 95 men are employed in the factory, while 200 are employed trapping rabbits.

FIRM OUTLOOK FOR PRUNES.

There has developed within the last few days a stronger market in spot prunes, the same being due entirely to the gradual reduction of stocks as a result of the active movement on export orders already noted. Business amounting to several thousand boxes, old and new fruit, 50 and 25-lb. packages, was reported Friday and to-day for shipment to Europe. There is some inquiry also for 80-90s and 90-100s. Shipments are reported to have been largely for German account, although a good movement on small orders for other points is noted. It is figured that buyers will be looking for stocks on the Coast to fill their orders before June 15 next. The demand for export at this season is unusual and is largely due to small stocks and high prices of small fruits in Continental Europe. Advices from California touching on the coming crop of prunes state that a fair crop is expected and that the fact that not many prunes are on the trees points to large fruit.

It is stated that an inquiry is in the market here for about 1,000 boxes of 70s prunes, and that the prospective buyer has not been able to secure the quantity. Sizes 40s to 50s are also in light stock, and the views of sellers are decidedly firmer. In addition the export demand there has been a fair jobbing business doing, and the tone of the market is toward a higher level of values.—N. Y. Journal of Commerce.

FIRM U. S. CANNED BEEF MARKET.

The New York agent of one of the Armour companies said: "While trade in canned and other provisions is not especially active, yet the total on the whole list is ahead of a year ago in volume. Canned beef is selling slowly, as the jobbing trade anticipated their wants before the last advance, and the cold weather since has made trade from second hands slow and there has been less doing from first hands since then. Hence jobbers are not in the market, though there is talk in the trade that 1-lb. canned beef will be advanced another 5c. soon, as the packers are not canning any cattle of consequence yet, as they are too high and could not be sold at present prices if they did. But I think canned beef is high enough now and any higher prices would check its consumption. We are selling all the barrel beef we can make at $12.25 for extra mess, $14.50 for jacket and $16 for family beef."

NO PRICES ON BRAZIL NUTS.

The steamer Hubert has arrived in New York from Brazil with, it is stated, about 180 tons of Brazil nuts for various interests in that city. The principal holders there to-day withdrew quotations and so far as can be learned no goods are being offered in any quarter or at any price. It is believed now that pending the receipt of positive advices as to conditions in the primary market no prices will be made. The action of importers in withdrawing prices and offerings is construed by the buying trade to be tantamount to an acknowledgment of the contention made during the past week that in the period mentioned there has been no market. It is expected that when prices are made again they will be considerably higher than those last quoted. No intimations as to the probable basis are given.

NEW SOURCE OF TANNIC ACID.

The difficulty of obtaining sufficient tannic acid for the preparation of leather and other purposes is becoming more and more accentuated owing to the ever-growing demand. In New Mexico a certain firm has been raising a fast-growing plant for the production of tannic acid. The plant was discovered some years ago in the prairies of Mexico, New Mexico and California. By way of concentrating the juice, a firm in the town of Deming produced an extract of the strength of forty-five per cent., which found a ready market in Europe. As the available supply of the only sparsely growing plant was soon exhausted, the manufacturers have cultivated the plant for the last years on a commercial basis, thereby netting a snug amount of clear profit. At the same time they have succeeded in raising the percentage of tannic acid by supplying the plant during its growth with abundant water. While only the large bolls are used for manufacturing the acid, the smaller ones serve for raising new mother plants. The leaves furnish a palatable dish of vegetables.

GROCERS' SUNDRIES IN NEW YORK.

Spot Turkish filberts, shelled, are stronger. Holders quote 14½c here.

Demand for refined sugar is improving with the more seasonable weather.

New crop Japan tea on the spot sold in small lots at 24 1-2 to 25c in bond.

Estimates of the Cuban sugar crop place the yield at 785,000 tons, against 636,000 tons last season.

The World's visible supply of coffee will show an increase of about 100,000 bags for the month of May.

Cable advices from the East report new crop North China Congou tea offered at 8c c. i. f. New York.

Sales of Brazil nuts were reported at 5½c for medium and 6½c for large. It is stated that one holder had advanced to 6¾c for medium and 7c for large.

Talk continues from Western points of the competition of foreign refined sugar. Austrian granulated can be laid down at Chicago at a cost of 4.38c per pound.

A good business has been done on spot fancy Maine corn, at from 77½c to 80c. Some business in future State standards has also been done at 61c f. o. b. factory.

Prices opened on the 1902 pack of preserved strawberries on the basis of 80c for 1 lb. and $1.35 for 2 lb. pack. This season's pack is the finest put up in several years.

A cable from Greece reported further damage to currants by the mildew. On spot the principal holders advanced quotations 1-16c making the market 5¼c for fine Amalias, uncleaned.

Sales of 800 boxes of Oregon prunes were made on the basis of 6 1-4c for 30-40s in 25 lb. boxes. A telegram from the Coast reported that holders there had advanced on Californias to the 3c basis for the four sizes.

Advices from the Coast state sockeye salmon here advanced in sympathy with the stronger feeling noted in the East. Talls are practically out of first hands and flats 1-16c making them arket 5½c for fine down in New York.

New pack lobster is coming forward slowly. Prices range from $2.85 to $2.90 for 1 lb. talls and from $3.00 to $3.10 for 1 lb. flats. The heavy demand for fresh lobster, coupled with the comparatively light catch, responsible for the small pack in the East.

Advices from San Jose state that the committee which has been working upon some practical plan for the continuance of the association believes that a way has been found out of the difficulty. The plan proposed may result in the continuance of the organization this year.

Business amounting to between 8,000 and 10,000 cases of future State corn standards for interior account was reported at 61c f. o. b. factory. Sales amounting to several carloads of spot corn State standards were also reported at 65c less 1½ per cent delivered and one carload at 62½c net cash delivered.

The feeling on future tomatoes is considerably firmer, with 80c net cash here about the lowest on 3 lb. standards. Referring to spot corn a letter from a Baltimore house states: "There are no large blocks of the 1901 pack available, and so far as can be learned here the selling basis is equivalent to $1.30 laid down in New York on standard 3c. At this figure a few lots are available, but the tendency of the market is both stronger and higher."

HAVE YOUR GRAIN TESTED.

Farmers should avail themselves of the opportunity of sending any doubtful samples of grain and other seeds to the Experimental Farm to be tested for their vitality. By this means any injury to the vitality of grain from unfavourable weather during harvest may be promptly detected, and the extent of the injury ascertained. Samples weighing about one ounce may be sent to the Central Experimental Farm at Ottawa free through the rail. These samples are tested and reported on free of charge, and their percentage of vitality can usually be determined within a fortnight after they are received.

BUFFALO LIVE STOCK MARKET.

Cattle unchanged at Buffalo—Veals, tops, $6.75 to $7; fair to good, $6 to $6.50; common to light, $5 to $5.75.

Hogs—Receipts 3,600 head; active 5 to 10 cents higher; heavy $7.35 to $7.45; mixed, $7.15 to $7.30; Yorkers, $7 to $7.10; light do, $6.85 to $6.95; pigs, $6.75 to $6.80; roughs, $6.50 to $6.75; stags, $4.75 to $5.50.

Sheep and lambs—Receipts 5,200 head; sheep slow, lambs steady. Top lambs, $7.25 to $7.30; fair to good, $6.50 to $7.00; culls to common, $4.50 to $5.50; yearlings, $5.75 to $6.25; sheep, top mixed, $5 to $5.25; fair to good, $4.25 to $4.75; culls and common, $2.50 to $4.00.

RIBBONS BECOMING POPULAR.

It seems that the ribbon season is to be a very heavy one in New York. Everything points in this direction; every one believes it. Business warrants the belief, and the continual increase of ideas requiring ribbon in style, would suggest to the retailer that he make a special event of his ribbon selling, and develop the business of that department without calculating on past records or past investments.

EARLY USE OF WINDOW GLASS.

In the year 676, A.D., "messengers were sent" according to the venerable Bede, from Wearmouth, England, to Gaul, France, to fetch makers of glass (artificers), "who were at this time unknown in England, that they might glaze the windows of the church, with the cloisters and dining rooms."

Bede adds that "they taught the English nation their handicraft, which was well adapted for enclosing the lanterns of the church and for the vessels required for various uses." About the same time, Archbishop Wilfrid of York, "filled with glass" the windows of the cathedral, previously "open to the weather" and such "glass," says the authority of that period, "as permitted the light of the sun to shine through," from which statement it is reasonable to infer that glass was also made which was impenetrable to the sun's rays.

It is recorded, in connection with this cathedral, that "great astonishment was excited, and superstitious agencies suspected, when the moon and stars were seen through a material which excluded the inclemency of the weather."

Still, the adoption of window glass was slow; for in 1214, Robert de Limesay, abbot of Peterborough, employed glass in "beautifying thirty of the windows of his monastery, previously stuffed with straw to keep out the wind and rain," and, for some generations later, the domestic windows of England were not furnished with glass, but were closed with lattices. It was 1399 before a judicial decision of Lord Coke, made it advantageous for glass to come into general use.

LATEST STYLES IN CLOTHING.

It is unnecessary under such a head to make any mention of frocks, Prince Alberts or spike tails because they each have their particular function and their sale is so small that the average retailer cannot afford to give them much space. The popular suit to-day for men of all ages and classes is the sack, and the retailer is interested in knowing the different styles in sack suits which are receiving favourable attention.

Judging from the orders that are already booked and from the prominence in the samples shown, it is pretty safe to say that the plain four-button sack, with just the slightest hint of military effect in the back, will be the popular seller.

To give tone to the lines and please those who must have some extreme, there is a new double-breaster sack brough out which has a very striking effect. It is two button, with the front considerably cut away, so that it has something of the appearance of a frock when seen from the front. This will only be suitable for the young men's trade, and it is of such an extreme nature that the average dealer should be very cautious about the quantity that he buys. The three-button sack is as much in evidence as usual and is good property in any stock.

The Norfolk suit is another extreme which the dealer should have represented in his assortment, but should buy rather carefully. One of the best patterns in a Norfolk is made with the yolk effect, both front and back, and has two straps down the front and an equal number in the back. A belt of the same material and about the same width as the straps is fastened with small buttons in front, and a large patch pocket with button tops in on either side. The trousers most suitable to go with such a coat are rather full at the hips, close fitting at the shoes and turned up about one inch and a half. The coat has a half close fitting waist and just a slight flare at the hips—thus maintaining something of the military effect.

FIRM LEMON MARKET.

There is noted a stronger feeling in spot lemons following the substantial advance reported at Thursday's auction sale, and an improved local and near-by jobbing interest as a result of the higher temperature, says the N. Y. Journal of Commerce. It is stated that a considerable business from store has been done on the basis of $2.60 per box for extra choice 300s, $2.80 for fancy and $3 to $3.10 for extra fancy, with purchases made prior to the last auction sale. Prices ruling now are from 10c to 25c per box above these figures, although it is believed in some quarters a little shading from present values is possible on firm offer for fair-sized lots. The market, however, is undoubtedly stronger in tone and a fairly active trade is doing. The total sales for the past week were 54,907 boxes. There will be sold on Tuesday 24,885 boxes landing ex Pocahontas and 27,405 boxes landing ex Nymphaea on Wednesday, and 6,105 boxes ex Spartan Prince on Thursday. The total receipts for the whole of May last year were 217,650 boxes from Sicily and 3,744 boxes from California. There are on the way to this market from Mediterranean port a total of 138,200 boxe. The Peconic is on the way to Boston with 13,400 boxes, the Glengoil is due in Baltimore on June 8 with 15,200 boxes and the Monibello is on the way to New Orleans with 10,500 boxes.

PATENT LEATHER PRESERVER.

Carnauba Wax . . . . . 1 part
Turpentine oil . . . . . 9.5 parts
Aniline Fat-Black . . . . . 0.06 part

Melt the wax, stir in the turpentine oil and the dye and scent with a little mirbane oil or lavender oil.

The paste is rubbed out on the patent leather by means of a soft rag, and when dry should be polished with a soft brush.



In marriage only when there is equality of health as well as affection. Affection may be the basis of unity in marriage, but the superstructure depends largely on the womanly health. When the wife is tormented with backache, distressed by headache, and racked by nervousness, she has no ambition for exercise or pleasure.

Doctor Pierce's Favorite Prescription makes weak women strong and sick women well. It cures headache, backache, and other womanly ills by curing the diseases of the womanly organism which cause them. It establishes regularity, dries weakening drains, heals inflammation and ulceration and cures female weakness.

Weak and sick women are invited to consult Dr. Pierce, by letter, *free*. All correspondence is held as strictly private and sacredly confidential. Address Dr. R. V. Pierce, Buffalo, N. Y.

The dealer who offers a substitute for "Favorite Prescription" does so to gain the little more profit paid on the sale of less meritorious medicines. His profit is your loss, therefore accept no substitute.

"My wife commenced to complain twenty years ago," writes Lewis A. Miller, ex-Chief of Police, 33 Prospect Street, Weissport, Pa. "We have tried the skill of twelve different doctors. She took gallons of medicine during the time she was ill, until I wrote to you and you told us what to do. She has taken eight bottles of Dr. Pierce's Favorite Prescription and six of the 'Golden Medical Discovery.' She can do her own work now and can walk around again and is quite smart.

"You can publish this letter if you wish. We have received such benefit that we wish every sufferer could derive the same amount of good. My wife's complaint seemed to be a complication of diseases—so the doctors said. We will ever remain your friends. May God bless you and your Institute."

Dr. Pierce's Pellets are the most desirable laxative for delicate women.

ONE RACE HAD TO BE RUN IN HEATS.

TORONTO, May 30.—The event at the Woodbine yesterday showed light entries, with the exception of the Dufferin purse, for which there were so many entries that the club decided to split the event, running the second part of it as the second purse. Fine weather increased the attendance and the track was fast. The Steeplechase proved to be a beautiful race, Rising Sun winning by two lengths from Tate's Creek. Summary:

First race, ¾ mile, 3-year-olds, Dufferin purse, $400, $75 to second and $25 to third, selling—R. P. Dodson & Co.'s Commeria, 93, M. Johnson, 4 to 1, won; E. B. Roland's Sheppard, 98, Ellis, 2½ to 1, second; J. Martin's Applejack, 106, T. Walker, 2½ to 1, third. Time, 1.16⅘. Also ran: Frandoo, Caller Herring, Charley Thompson, Fluke, Ahmagher and Venetian.

Second race, 4½ furlongs, purse $500, 2-year-olds, $100 to second, $50 to third horse—J. E. Seagram's Gold Cockade, 115, J. Thorpe, 3½ to 1, won; William Hendrie's Ayrshire Lad, 128, T. Walker, 2 to 5, second; E. Clancey's Prince Arthur, 128, Hayden, 5 to 1, third. Time, 57⅘. Wild Ivy also ran.

Third race, Scarboro Steeplechase handicap, about 2 miles; purse $500, $100 to second and $50 to third horse—R. J. Laughlin's Rising Sun, 153, Ray, even, won; Lieut.-Col. Sewell's Tate's Creek, 153, Moxley, 13 to 5, second; C. Kean's W. H. Dixon, 184, H. S. Wilson, 6 to 1, third. Time, 5.57½. Also ran: Fadladeen and Verna K.

Fourth race, Stanley Produce Stakes, sweepstakes, for 3-year-olds, 1¼ miles; purse $800 added, $200 to second and $100 to third horse—George Hendrie's Red Robe, 129, Blake, 1 to 10, won; William Hendrie's Scotland Yet, 112, T. Walker, 8 to 1, second; E. B. Clancey's Transfer, 107, McQuade, 20 to 1, third. Time, 2.18. Lady Bevys also ran.

Fifth race, Valley Farm Handicap, 1 1-8 miles, 3-year-olds and upwards, purse $800, $100 to second and $50 to third horse—J. Duggans Beguile, 124, Flint, 9 to 5, won; M. J. Maloney's Chnet, 107, Hayden, 2¼ to 1, second; Carruthers and Shields' Frank McKee, 105, T. Walker, 5 to 1, third. Time, 1.52. Far Rockaway, Wire In and Easy Street also ran.

Sixth race, Glasgow Plate, ⅞ mile, 3-year-olds and upwards, purse $400, $75 to second and $25 to third horse—L. H. Shearer's Magnetic, 109, Dangman, 11 to 5, won; M. Stowe's Gonne, 112, T. Walker, 2½ to 1, second; R. P. Dodson and Co.'s Annie Lauretta, 96, M. Johnson, 6 to 1, third. Time, 1.28⅘. Gold, Filibuster, Little Lois, Bonnie Maid, St. Lazarus and Miss Hanover also ran.

Seventh race, Dufferin purse, $400, of which $75 to second and $25 to third, ¾ mile, selling—Wm. Hendrie's Tom Cosgrove, 92, Wainwright, 8 to 1, won; Mrs. F. Mossom's Messina, 101, Lorewy, 10 to 1, second; R. F. Meyers' Obstinate Simon, 112, Hayden, 6 to 1, third. Time, 1.16½. Heuckhardt, Euclaire, Honeywood, Tiffany and Infelice also ran.

The Racing at Gravesend.

NEW YORK, May 30.—Rocky, in the last race, was the only favourite to win at Gravesend, the other five events going to second and third choices. Delagoa won the May stakes, the feature of the card, by a length from the 20 to 1 shot Jim Tully. The favourite, Clonmel, was a poor fourth. Dublin, carrying 126 pounds, and making his initial appearance, won the handicap at 1 mile and 70 yards in a driving finish by half a length from the western crack Monograph. River Pirate, in the fifth race, at 5 furlongs, had to be ridden out to beat the 200 to 1 shot Monte Carlo a head. The weather was clear and the track fast. Results:

First race, hurdle handicap, 1 1-2 miles, over six hurdles—Cephalagia, 150, Barry, 5 to 1 and 2 to 1, won; Borough, 150, Mara, 8 to 1 and 3 to 1, 2; Tankard, 137, G. Green, 7 to 1 and 3 to 2, 3. Time, 2.51. Semper Ira, Marylander, Mr. Stoffel, Big Gun, The Driver, Festive, Ferocious, Roxburgh, Lightning, Frank Erne and Beggar Lady also ran.

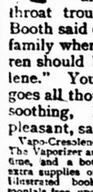
Second race, maiden 3-year-olds, 5 furlongs, selling—Daisy Green, 96, Shea, 4 to 1 and 8 to 5, won; Mount Hope, 99, G. Thompson, 15 to 1 and 6 to 1, 2; Decoration, 102, Redfern, 5 to 1 and 2 to 1, 3. Time, 1.03 2-5. Cincinnatus, Onyx, Solver, Lady Charlot, Queen of the Ocean, Minota, Squid, Sontag, Julia, Arthur, Breaker, George W. Dasch, Wolfram, Colligny, Wheeler B. and Roseland also ran.

Third race, handicap, 1 mile and 70 yds —Dublin, 126, Landry, 5 to 1 and 2 to 1, won; Monograph, 122, Bullman, 5 to 1 and 2 to 1, 2; Numeral, 104, Booker, 20 to 1 and 6 to 1, 3. Time, 1.44 4-5. Ethics, Arden, Cunard, Bessie McCarthy and Sadie S. also ran.

Fourth race, the May Stakes, for three-years-olds, about 6 furlongs—Delagoa, 104, Shaw, 8 to 1 and 3 to 1, won; Jim Tully, 104, H. Cochran, 20 to 1 and 6 to 1, 2; Brunswick, 111, T. Burns, 3 to 1 and even, 3. Time, 1.10 1-5. Clonmell, Ascension, Fernesole, Flying Buttress and Reformer also ran.

Fifth race, 2-year-olds, 5 furlongs—River Pirate, 107, Odom, 3 to 1 and 9 to 10, won; Monte Carlo, 107, C. Smith, 200 to 1 and 30 to 1, 2; Injunction, 107, Shaw, 9 to 10 and 2 to 5, 3. Time, 1.01. First Chord, Old Lady, Attorney, Whitechapel and Hurstbourne also ran.

Sixth race, 1 1-8 miles, selling—Rocky, 94, Redfern, 8 to 5 and 2 to 5, won; Kingraine, 106, Miller, 9 to 5 and 2 to 5, 2; Satire, 113, Shea, 12 to 5 and 1 to 2, 3. Time, 1.54 4-5. Only three starters.



Not New.

Don't think our Vapo-Cresolene is something new, for it isn't. For more than twenty years it has been extensively used for all forms of bronchial and throat trouble. Mrs. Ballington Booth said of it, years ago, that "No family where there are young children should be without Vapo-Cresolene." You breathe in the vapor, it goes all though the bronchial tubes, soothing, healing, curing. It's pleasant, safe, economical. 18

Vapo-Cresolene is sold by druggists everywhere. The Vaporizer and Lamp, which should last a lifetime, and a bottle of Cresolene complete, $1.50; extra supplies of Cresolene 25 cents and 50 cents. Illustrated booklet containing physicians' testimonials free upon request. VAPO-CRESOLENE Co., 180 Fulton St., New York, U.S.A.

Too much coffee Makes one Crazy

CAFESANTE

"A Liquid Health Coffee."

Strong and Hearty.

BASEBALL

DICKERING WITH LAJOIE NOW

Dooley Has Offered Him Biggest Baseball Salary "Ever"

MONTREAL ACTUALLY WON

But We are Still in Last Place in the Eastern League List at Present.

(Special to the Montreal Star.)

BUFFALO, N. Y., May 30. — Montreal started out like a race horse in to-day's game, and before the Bisons recovered they found themselves swamped. Montreal secured seven runs in the first two innings. The lead was too much a handicap for Buffalo, and the Royals went away with one game of the series of seven.

Hooker was in the box for Buffalo. Cyrus was wild and his offerings were none too puzzling for Montreal. He was hit hard in the opening inning, and with the ragged support accorded him, the game was as good as lost. Hooker kept the hits scattered throughout the contest, but it was too late.

Souders pitched a grand game. The chilly wind did not appear to have a deteriorating effect on the Royal twirler's work. He had the Bisons guessing all the time and feeble infield hits were all that they secured for six innings. The seventh and eighth brought out some long hits. Brain and Connaughton hit the ball hard. Brain making a home run and Connie a double. Both were productive of runs.

Hits by Stafford, Shearon and Quinlan, a sacrifice by Odwell, a base on balls and two errors gave Montreal three runs in the first. In the second four hits, three errors and a base on balls netted four runs. The Bisons could not field anything properly in the first two innings.

Raub's single, a stolen base, and Shearon's single scored the catcher in the fifth. Dooley's double and Quinlan's single in the sixth brought another run. Shearon's batting and Dooley's fielding were the features. Dooley made several sensational catches. He jumped into the air and drew down a high throw from Quinlan in the fifth. He caught the ball, with his one hand, and saved two runs from scoring. The score follows:

BUFFALO.

	A.B.	R.	B.H.	P.O.	A.	E.
Totals	36	3	9	27	12	3

MONTREAL.

	A.B.	R.	B.H.	P.O.	A.	E.
Totals	43	9	12	27	15	1

By innings—

	R.	H.	E.
At Jersey City—By Innings—			
Jersey City	0 0 0 1 0 3 7 1 0	12	15 7
Worcester	0 0 0 2 0 0 1 1 1	5	4 8

EASTERN LEAGUE STANDING.

Club.	Won.	Lost.	Per cent.
Buffalo	15	9	.625
Rochester	12	8	.600
Providence	14	10	.583
Toronto	12	12	.500
Jersey City	12	12	.500
Worcester	10	13	.435
Newark	10	13	.435
Montreal	7	14	.333

National League.

	R.	H.	E.
At Brooklyn—			
Philadelphia	0 0 0 0 0 0 0 0 0—0	3	2
Brooklyn	2 0 0 0 1 3 0 2 *—8	9	1
At Boston—			
New York	0 0 0 1 1 0 2 0 0—4	13	1
Boston	0 1 1 0 0 0 0 0 5—6	9	1

NATIONAL LEAGUE STANDING.

Club.	Won.	Lost.	Per cent.
Pittsburg	29	5	.853
Chicago	22	11	.667
Boston	15	15	.500
New York	15	18	.455
Brooklyn	13	19	.406
Cincinnati	12	20	.367
Philadelphia	11	20	.355
St. Louis	11	20	.355

American League.

	R.	H.	E.
At Washington—			
Cleveland	0 2 0 0 0 2 0 0 0—4	8	1
Washington	3 4 3 0 0 2 1 3 x—16	21	1
At Philadelphia—			
Detroit	0 0 1 0 0 3 0 0 0—4	5	3
Philadelphia	4 1 0 0 0 0 1 0 x—6	8	3
At Boston—			
St. Louis	0 1 0 0 0 0 1 0 0—2	10	2
Boston	3 0 2 0 2 0 0 0 x—6	12	2
At Baltimore—			
Chicago	0 0 0 0 0 0 5 0 0—5	13	2
Baltimore	1 1 2 2 0 0 0 0 x—6	9	2

AMERICAN LEAGUE STANDING.

Club.	Won.	Lost.	Per cent.
Philadelphia	17	11	.607
Boston	18	12	.600
Chicago	16	12	.571
St. Louis	14	13	.519
Detroit	14	13	.519
Baltimore	14	16	.467
Washington	13	18	.419
Cleveland	10	21	.323

HE WANTS LAJOIE

Dooley Says He Has Offered Him the Biggest Baseball Salary Ever Held Out to Any One in Canada.

(Special to the Montreal Star.)

BUFFALO, May 30.—Manager Dooley was asked to-day if he had secured Larry Lajoie for Montreal. Dooley said that it was his intention to get the premier batsman of America, but as yet he had not secured him. "I have been dickering with Lajoie," said Dooley. "I have offered him the biggest salary offered a ball player in Canada. I want him for the home games. He cannot play any place in the States without being in contempt of court. I have not heard from him, but I expect a telegram in Rochester. Lajoie would be a great card in Montreal. He is a French-Canadian, and he would be well liked in Montreal. I have hopes of getting him. It all hinges on his negotiations in Cleveland."

FOR THE AMERICA'S CUP

A New Boat is Being Built From a Joint Design of Watson and Fife for the Big International Race.

LONDON, May 30.—William Fife and George L. Watson have collaborated on the plans for a new challenger for the America's cup, which will be built by the Deanys at Dumbarton, Scotland. Captain Robert Wringe, who, with Captain Hogarth, was on board the Shamrock I. in her series of races for the cup, will be in supreme command of the new yacht.

All the plans are now completed and arrangements have been made for closing the building contract.

The new yacht will be constructed under the shed beneath which the Shamrock II. was built.

Talk About New Challenger.

NEW YORK, May 30.—Regarding the announcement that a new America's Cup challenger will be built in England, former Commodore Coats, of the Larchmont Yacht Club, said:

"Fife did very well in Shamrock I., but I suppose both he and Watson profited by past experiences, and the combination may prove a wise one. The Denny brothers built a good boat in Shamrock II., so it is fair to suppose they will do well with a new one."

"Do you consider it necessary for us to build a new yacht to meet Shamrock III.?" was asked.

"No; we have a splendid boat in reserve in the Constitution. I always believed she was the best boat, and she will prove it. She has never yet done her best."

Word has been sent out from "Kid" Lavigne's quarters that his arm was broken in three places in the match last night with Jimmie Britt.

Save Your Grano Coupons

86 tf

FOOT-FIT.

There are 26 shapes of Slater Shoes!
In each shape there are eleven lengths.
In each length there are six widths!
This gives you 1716 chances of fit—in 83 styles—all at $3.50 and $5.00.
Sold by 210 Slater Shoe Stores, and authorized Agencies.
Each store commands, from stock, or from an ever-ready factory reserve, the precise pair, out of the 1716, which best fits your foot.
Catalogue tells why.



225 St. James street
47 St. Lawrence street
2447 St. Catherine street
1551 St. Catherine street

Montreal, Ottawa, Winnipeg, Toronto, Hamilton, London, 200 Agencies.

127 1

HAMMOCKS Bright Colors in Art Shades. Ornamental for Summer Homes



TWO SPECIAL LINES.

$1.50 Size 35 x 78, in pretty colors, open weave with wide valance or fringe.

$2.00 Size 36 x 80, art colors, in tasty combinations, canvas weave, pillow and wide valance.

These two patterns are of special value and put the luxury of a hammock in easy reach.

Other patterns up to $6.00.

R. & W. KERR, Sporting Goods Dept. 2226-2230 St. Catherine St.

OCEAN AND RAIL.

EUROPEAN AND Railway Ticket Agency

129 ST. JAMES STREET,
(Corner St. Francois Xavier)

OCEAN STEAMSHIP TICKETS

ALLAN LINE
BEAVER LINE
CANADIAN PACIFIC SS. LINE
DOMINION LINE

Plans of Steamers, Sailing Lists, etc., on application
Excellent accommodation.
Through Tickets from Montreal, including Rail and Sleeping Car Tickets.

129eotf WM. F. EGG, Agent.

BLOOD POISON

Have You Sore Throat, Pimples, Copper-Colored Spots, Aches, Old Sores, Ulcers in the Mouth, Hair Falling? Write for proofs of permanent cures of most obstinate cases in 15 to 35 days. Worst cases solicited. Capital, $500,000. 100-page book FREE. No branch offices.

COOK REMEDY CO., 1097 MASONIC TEMPLE, Chicago, Ill.

1106tf

OCEAN STEAMSHIPS.



ALLAN LINE

LIVERPOOL VIA MOVILLE.

ROYAL MAIL SERVICE

	From Montreal.	From Quebec.
Ionian	31 May 9 a.m	31 May 7 p.m
Parisian	7 June 9 a.m	7 June 9 p.m
Tunisian	14 June 9 a.m	14 June 7 p.m
Pretorian	21 June 3 a.m	21 June 3 p.m

The Ionian new 8,000 tons twin screws, has just completed her fourth westward trip. Time 7 days, 2 hours. The average time of her trips is 7 days, 6 hours, with a variation of less than 45 minutes on her three westward trips.

Cabin passage, $65 and upwards. Return ticket at reduced rates. Second cabin, Liverpool, or Londonderry, $33 to $40 single; London, Glasgow, or Belfast, $25 or $26; Paris, $33. Midship saloons, spacious promenade decks, electric lights throughout.

MONTREAL TO GLASGOW DIRECT.

SS. Sardinian ..... Wed., June 25, and July 30

Second cabin, $33; return, $66.50; steerage, $26.00

Apply to H. & A. ALLAN, Montreal. 133

INLAND NAVIGATION.

R. & O. Week-End Excursions

SATURDAYS—At 2.30 p.m. by str. "Terrebonne" for Vercheres; returns at 7.30 p.m. Fare, 50 cents.

SATURDAYS—At 7 p.m. for Quebec; returning Sunday or Monday. Fare, $3.

SUNDAYS—At 9 a.m. by str. "Terrebonne" for Sorel; returns at 7.30 p.m Fare, 90c.

FOR ISLE GROS BOIS—Str. "Hochelaga" leaves Saturdays at 8, 10, 12 and 2.30 from foot of current. Sundays at 10 and 2 from Victoria Pier. Fare, 25c. City Ticket Office, 128 St. James Street.

127 tf

—DOMINION LINE—

Mail Steamships—Liverpool Service.

From Portland.

Irishman	May 31st	*Tarcoman	June 21st
Vancouver	June 7th	Colonian	June 28th
Norseman	June 14th	Irishman	July 5th

*This Steamer does not carry passengers.

RATES OF PASSAGE.

Saloon—$53 and upwards single, according to steamer and service.

Second Saloon—$37.50 and upwards single, according to steamer and service.

Third Class—$28.00.

FROM MONTREAL	FROM BOSTON.
*Roman ..... May 31st	Merion ..... May 28th
*Manxman ..... June 14th	New England ..... June 4th
Dominion ..... June 21st	Commonwealth ..... June 18th

BOSTON TO THE MEDITERRANEAN.

Canadian ..... July 2 | Cambroman ..... August 13

Midship saloons, electric light, spacious promenade decks. For further information apply to any agent of the Company, or to DAVID TORRANCE & Co., General Agents, 17 St. Sacrament street, Montreal.

ELDER, DEMPSTER & CO.,

BEAVER LINE

MONTREAL TO LIVERPOOL.

From Liverpool.	Steamer.	From Montreal.
Tuesday, May 20.	Lake Simcoe	Thursday, June 5
" " 27.	Lake Manitoba.	" " 12
" June 3.	Lake Megantic.	" " 19
" " 10	Lake Champlain.	" " 26
" " 17	Lake Ontario	" July 3

First Cabin rates, single $52.50 and upwards. Round trip $100 and upwards according to accommodation and steamer.

Second Cabin rates, single $35.00 and upwards. Round trip $68.88 and upwards according to accommodation and steamer.

Steerage $24.50 and upwards.

For further information apply to any agent of the line or to

ELDER, DEMPSTER & CO., 6 St. Sacrament st., Montreal.

119 tf

North German Lloyd.

FAST EXPRESS SERVICE.

PLYMOUTH—CHERBOURG—BREMEN.

Kronprinz	June 3, 2 p.m.	Kronprinz	July 1, noon
Kaiser	June

STREET GOSSIP AND STOCK EXCHANGE ECHOES.

STAR OFFICE, Friday, May 30.

A considerable amount of bullish sentiment in the stock market is said to be awaiting an easier money market before the undertaking of any fresh movements in local securities. Brokers report a stringency which it is said will be removed after the first of June when some further operations for the rise are anticipated in connection with a number of issues which have not benefitted to any marked extent by the late buoyancy in some features. There is a disposition to look for a quieter market for the balance of the week, in view of the closing of the American markets over to-day and to-morrow. Generally speaking, there is nothing on the surface to reverse the strong feeling which has dominated the market for the past few weeks. While some stocks are considered high enough it is claimed there are others which have still room left on which to operate from the bullish position. The uncertainty which has checked operations in Wall Street, for some time, does not appear to be a factor of much concern to the local market.

Inside interests are said to be accumulating Toronto Rails, resulting in the late firmness in the price around 124. The rumoured increase in the dividend putting the stock on a six per cent. basis created a good deal of interest in this security, and predictions for higher prices were freely made. The bulls say that if the company pays six per cent., the shares should easily be worth 125 to 140. Then again they speak of the immense saving the company will make by using the Niagara Power, which is now an assured fact.

The London Stock Market Report discusses the position of C P R and the probability of an increase in the coming dividend. It says: The question is being discussed with some earnestness. That the earnings will keep up beyond the end of the financial year on June 30th is beyond doubt from the enormous quantity of grain in the interior that has yet to be moved. To date, as we have seen, there is an increase on 1901 of $5,353,000. The last two months will bring the improvement for the whole year to well over $6,000,000, equal to close upon 10 per cent. on the stock. If the directors decide to distribute no more than 6 per cent. for the whole year, they will have almost $3,000,000 to play with. The new ordinary stock does not participate in dividends this current year, and in many quarters it is thought the directors might well augment the rate of distribution and still leave a handsome sum for maintenance of the line and for equipment with a good surplus to carry forward. As a speculation to hold for a few weeks Canadian Pacifics are uncertain. But as an investment to hold for a year or two they are one of the best things in the market. The directors aim at a steady 7 per cent. basis.

The New York press is severe on the conduct of those who were responsible for the market manipulation of the so-called Meyer-Webb stocks, such as Dominion Securities and Hackensack Meadows. In that connection the New York Herald says: "There is but one and a very ugly word to fitly characterize the manipulation of the so-called Webb-Meyer group of stocks as it is revealed in the statement just published by the shareholders' committee. After describing how the price of the shares was advanced, and pointing out the responsibility of the officials in that respect by declaring a dividend on Dominion Securities, the article goes on to say: "Here was a corporation, organized only a year ago, whose chief asset was the securities and franchises of the unbuilt Cape Breton line in Nova Scotia, and which deliberately set up as a dividend-paying company. Any innocent investor who was inveigled into buying 100 shares, say, at 115 and who now sees them offered at 35, showing a loss of $8000 out of the $11,500 he paid for them—should be able to recover at law from some of the parties concerned or put them in gaol."

Winnipeg Clearing House returns for week ending May 29, 1902: Clearings, $2,749,856; balance, $441,023. For corresponding week in 1901: Clearings, $1,470,816; balance, $236,871. For same period in 1900: Clearings, $2,301,864; balance, $852 638.

Halifax Tram has been a quiet feature for some time until within the past couple of days. There has been some enquiry for the stock, and the indications were that there was very little to be had, as the result of which the price was bid up to 109½ yesterday afternoon before a purchaser could get one hundred shares. That is an advance of five points on the transactions reported at the beginning of the week. Apart from the comparative cheapness of the stock as an investment, there are said to be some negotiations on foot which may eventuate in arrangements which may result in benefit to the property and enhance its earning possibilities. An issue of new stock is considered likely and combination of lighting plants another.

The recovery in the price of Commercial Cable has been slow but sure. Early in the year, when a great deal was being heard about the possible competition of the wireless system, the price was depressed as low as 145 from above 180. Yesterday afternoon a sale of the stock was recorded at 167, which is 22 points above the lowest. The recovery from the low level has been gradual and on comparatively small dealings. At the time of the drop the officials of the company declared it would be a long time before the submarine cable companies need have any fear of the wireless competition. The price movement in the stock would lead to the belief that others are coming to the same way of thinking.

London and Paris Exchange, Limited (Parker & Co., Toronto), cable yesterday quotes South African cables.

Witkopje	11 6
Nieterk	17 3
Goldfields	£9 17 6
Mashonaland Agency	2 14 0
East Rand	10 0 0
Waverly	2 0 0
Goerz	3 15 0
Globe and Phoenix	4 15 0
Lomagundas	5 5 0
Hudson's Bay	26 15 0
Otto Kopje	3 9
Transvaal Deeps	2 5 0
Transvaal Exp.	12 2
Langlaagte Star	1 0 0
Vereeniging Estates	3 7 0

1 251

Richelieu, 100 at 113 1-4, 75 at 114, 25 at 114 1-4, 50 at 114, 12 at 113 1-4.
Twin City, xr., 25 at 119 3-4, 75 at 120.
Twin City rights, 50 at 1 3-4.
Power, 65 at 108 1-2, 11 at 103, 200 at 103 7-8, 100 at 103 3-4, 200 at 103 7-8, 700 at 104, 200 at 104 1-4, 100 at 104 1-2, 635 at 104, 25 at 103 7-8.
Dom. Coal, 150 at 140 1-4, 100 at 140.
Virtue, 1,000 at 16.
Dom. Steel, 250 at 56.
Cable, 25 at 169 3-4.
Halifax Tram., 50 at 109 1-2.
Bell Telephone rights, 1 at 7 1-2, 52 at 57.
Dom. Steel bonds, $5,000 at 92 1-4.
Molsons Bank, 12 at 211.

Montreal Mining Exchange.

Following were the sales at this morning's session of the Mining Exchange:
Montreal and London—3,500 at 1.
Virtue—500 at 16.

NOTES FOR THE HOUSEKEEPER.

What May be Bought at Bonsecours Market and What it Will Cost.

VEGETABLES.—Green beans, imported, 30c a half gallon; new cabbage, 5 to 30c each; new spinach, imported, 20c a gallon; new ripe imported tomatoes, 15c a pound; new radishes, 6 bunches for 5c; new onions, 10c a large bunch; red cabbage, 5 to 10c each; new rhubarb, 2 bunches for 5c; potatoes, 40c a basket or $1 a bag; new imported potatoes, 25c half a gallon; celery, 25c a dozen heads for Canadian and $1.50 for American; cauliflowers, 15 to 25c each; leeks, 30c large bunch; lettuce, curly, 4 heads for 25c; turnips, 3 for 5c; new carrots, 5c a bunch; parsnips, 15c doz.; oyster plants, 5c a bunch; peppers, 5 to 10c a dozen; sweet potatoes, 5c lb.; beets, 10c a bunch; vegetable marrow, 10c each; squash, 15c each; mushrooms, 75c lb.; garlic, 10c lb.; sage, savoury and sweet marjorie, 6 bunches for 25c, parsley, 2 bunches for 5c; watercress, 10c per large bunch; mint, 2 bunches for 5c; horse radish, 20c lb.; pumpkins, 10 to 15c each; artichokes, 10c half a gallon; citrons, 15c each; Brussels sprouts, 5c each; celery plants, 5c each; asparagus, 13 to 25c a bunch; shives, 2 bunches for 5c; new cucumbers, 5c each; eschelotes, 6 bunches for 5c; dandelion, 10c half a gallon.

MEAT.—Spring lamb, $1.25 to $1.75; for hindquarters, 75c to $1.25 for front; yearling lamb sells at 12 to 12½c per lb. for hindquaters, and at 9c for fronts; mutton sells at 10 to 11c a pound for hindquarters and 8c for fronts; porter house steak, 15 to 18c; sirloin beef, 15 to 18c lb.; undercut, 15 to 18c per lb.; rib roast, 12½ to 15c; round steak, 15c; beef shanks, 5 to 6c; brisket 8 to 8c lb.; veal, hindquarters, 10 to 12½c, forequarters, 6 to 8c; tongues, 12c; kidney suet, 10c; fresh pork, 14 to 15c; fresh ham and green bacon, 14 to 15c; sausages, 12½ to 15c, finest smoked ham and bacon, 15 to 17c; salt pork, 14c per lb.; lard, 14c.

FRUIT.—Lemons, 10 to 15c per dozen; bananas, 15 to 20c per dozen; dried prunes, 8 to 10c lb.; cocoanuts, 5c each; apples, $5 to $6 per bbl. and 30 to 50c per peck; strawberries, 15c a quart box; Mexican oranges, 20 to 25c a doz; pineapples, 10 to 15c each; Valencia oranges, 15 to 20c per doz.; Sorrentos and Messinas, 15 to 25c; figs, 10c lb.; dates, 8 to 10c lb.

FISH.—Fresh B. C. salmon, 20c a pound; whitefish, 10c lb.; salmon trout, 10c; Gaspe salmon, 30c; pike, 8 to 10c; fresh perch, 15 to 20c bunch and 10c lb.; eels, 8 to 10c lb.; steak cod, 8 to 10c; halibut, 12½c; haddock, fresh, 6c; maskinonge, 12c lb.; carp, 30 to 35c each; lobsters, 12½c a pound; French carp, 10c a lb.; suckers, 20 to 25c a bunch; bullheads, 10c a pound or 20c a bunch; bar fish, 10c a pound; rock sturgeon, 30c a bunch; sturgeon, 10c a pound; catfish, 10c a pound; lacaiche, 20c a bunch; shad, 10c a pound.

POULTRY.—By the pound, fresh killed turkeys, 13 to 15c; frozen turkeys, 15 to 16c; geese, 9c; domestic ducks, 14 to 15c; fowls, 10 to 12c; Montreal spring chickens, 75c to $1.25 a pair; roasting chickens, 14 to 15c; broiling chickens, 70c to $1 a pair; pigeons, 25c pr.; squabs, 35 to 40c pr.; suckling pigs, $1.50 to $2 each, guinea hens, $1.10 to $1.25 a pair.

GAME.—Quail, No. 1, $4.20; No. 2, $3 to $3.50; wild geese, $1 to $1.25; snow-birds, 25c a dozen, tame rabbits, 50c to 75c a pair.

Frogs' legs, 25 to 35c a pound.

DAIRY PRODUCTS.—Creamery butter, 22 to 24c; dairy, 20 to 22c; cheese, 12 to 14c; eggs, 15 to 20c; white comb honey, pound sections, 12 to 14c; white strained, 10 to 12c; maple syrup, wine measure tins, 75c each; hand-picked pea beans, 8c quart; split peas, 8c quart; lard, 14c per pound; maple sugar, 10 to 12c.

Grain Markets Were Unchanged.

The Liverpool grain market was unchanged from last night, July closing at 5s 11 3-4d, and Sept. at 6s 1 3-8d. Antwerp closed unchanged at 17 5-8 for No. 2 red winter. Paris was very steady, May closing unchanged at 21.70 and Sept. and Dec. 5 up at 20.40. London reported No. 1 northern spring, July, 28s 4 1-2d; Manitoba inspection, No. 1 stand. Cala., Mch., 30s 3d prompt, 30s; Walla Walla, prompt, 29s.

English weather was unsettled, and French partially cloudy.

Argentine shipments to the U. K. were 1,000 qrs. wheat and 112,000 maize, against 73,000 and 94,000 qrs. respectively; to the continent, 39,000 qrs. wheat and 33,000 qrs. maize, against 41,000 and 40,000 qrs. respectively.

The markets of the United States were closed to-day, being Decoration Day.

LOCAL MARKET.—The market for oats shows no change from yesterday's prices, and trade is light. Export bids are still away below what can be obtained locally, so that no shipments are being made. Manitoba No. 1 northern wheat in store at Fort William, is quoted at 74c; No. 2, 72c; No. 2 oats, 48½c to 49c in store for local use. Peas are reported at 85½c afloat. Buckwheat was 63½c basis afloat. No. 2 rye, 63c afloat. No. 2 barley, 66c afloat.

FEED.—Quotations in car lots on track: Manitoba bran, in bags, $19 to $20; shorts, bags, $22; Ontario bran, in bulk, $18.50 to $19; shorts are scarce at $21 to $22 in bulk; middlings, $22 to $23; mouille, $23 to $30, according to quality.

ROLLED OATS.—The market was quoted higher to-day. Quotations to-day were $4.70 to $4.85 in wood, and $2.20 to $2.35 in bags, in car lots.

BALED HAY.—Business is being done at about $9 for No. 1 timothy, and $8 to $8.50 for No. 2; clover, $7 to $7.50 on track.

FLOUR.—Quotations in Montreal on track are $3.70 to $3.90 for straight rollers, in barrels; in bags, $1.70 to $1.80; winter patents are $3.85 to $4; Manitoba strong bakers', $3.70 to $3.80; patents, $4 to $4.10.

TORONTO, Ont.—Wheat—Rather easier. Red and white, 80c, middle freights. Goose sold 68c east. Spring quoted 77c east. Manitoba steady. No. 1 hard, 88c; No. 1 northern, 85c, and No. 2 northern, 83c, grinding in transit.

Flour—Unchanged. Local exporters quote $2.95 for cars of 90 per cent. patents in their bags, middle freights. Choice brands held $3 to 25c higher. Manitoba flour steady. Cars of Hungarian patents, $3.90 to $4.25, and strong bakers', $3.60 to $3.90, bags included on track, Toronto.

Millfeed—Firm. Cars of shorts, $20, and bran, $18.50 to $19, in bulk, middle freights. Manitoba millfeed dollar higher for shorts and firm for bran; cars of shorts $22, and bran $20, sacks included, Toronto freights.

Barley—Steady. No. 3, 51½ cents east, and 50½c middle freights.

Rye—Dearer, and sold 61c outside.

Corn—Firm. 61c bid Canada mixed, and 63c No. 2 yellow, west.

Oats—Firm. No. 2 white, 45c, and No. 3 white, 43½c, middle freights.

Oatmeal—Steady. Cars of bags, $4.70, and barrels, $4.85 on track, Toronto, and 25c more for broken lots.

Peas—Weak and lower at 76 to 77c west.

Wednesday's Country Cheese Boards.

BROCKVILLE—Boarded, 2,382, of which 1,252 were white. Board held on Wednesday instead of Thursday, owing to elections. Bid on board, 9c; paid on curb, 9 1-4c. Sales, 4,900.

WOODSTOCK—Boarded 1,394 coloured and 674 white. Sales of 394 at 9 1-4c.

YANKLEEK HILL—Boarded, 842 boxes; all sold at 9 3-8c.

MADOC—Boarded, 730. Sold 1,410 boxes at 9 1-2c.

KINGSTON—Boarded, 1,658 boxes, a day earlier than usual, owing to elections. Sold at 9 1-4 to 9 5-16c.

STIRLING—Boarded, 385 white. Sold 319 at 9 3-8c.

Toronto Live Stock Market.

(Special to the Montreal Star.)

WESTERN CATTLE MARKET, TORONTO, May 30.—Thirty-nine loads in today, including 758 hogs, 340 sheep and lambs, 30 calves and 9 horses. Export cattle, choice, $6.25 to $6.60; export cattle, medium, $5.80 to $6.15; export cows, $4.25 to $5; export bulls, $4.20 to $5.25; butchers' cattle, picked lots, $5.40 to $5.75; butchers' cattle medium mixed, $4.75 to $4.80; butchers' cattle, common, $3.50 to $4; feeders, short keep, $4.75 to $5.40; feeders, medium, $4.30 to $4.65; stockers, $2.75 to $3.75; milch cows, $30 to $50 each; export ewes, $4 to $4.65; export rams, $3.50 to $4; yearlings, $5 to $5.60; spring lambs, $2.50 to $5 each; calves, $2 to $10 per head; hogs, singers, $7; lights and fats, $6.75 off cars. Trade good.

Butter and Cheese IN LONDON AND LIVERPOOL.

The Star's Special Cable.

(Special to the Montreal Star.)

LONDON, May 30.—Cheese.—The market for Canadian makes is fairly steady on paucity of supplies, but the demand denotes no improvement, as the heavier arrivals of new makes has an adverse effect. Finest old coloured and white is quoted at 58s to 60s; new, 54s to 56s.

LIVERPOOL, May 30.—Quotations are the same as those of London.

Butter—Canadian is nominal and supplies are practically exhausted.

POTATOES VERY SCARCE

It is Almost Impossible to Obtain Any Stock—Butter and Cheese are Steady to Easier.

BUTTER.—The market was easier, if anything, to-day. The undertone, however, is by no means weak, as the feeling is that there will be a recovery before long. Fine creameries can be bought all the way from 18¾ to 19¼c, and it is extremely difficult to get more than the latter figure in a wholesale way. Special makes might bring 19½c.

Receipts reported on the Board of Trade to-day amounted to 4,741 packages.

CHEESE.—The determined attitude of several of the large exporting firms has knocked prices down about 2c a pound during the past few weeks. It does not seem likely that any further declines will take place in the near future, as the market on the other side is fair, and the full grass make is at hand. Prices here range from 9¼ to 9¾c for Quebecs, 9⅝ to 9¾c for Townships, and 9⅝ to 9¾c for Ontarios.

EGGS.—The market continues firm, and no one would care to sell wholesale lots of straight stock less than 14¼ to 14½c. Some P.E.I. eggs have arrived by the Campana and by the Intercolonial, and are selling at 14c. No. 2 Ontarios and Quebecs are said to be selling at 12½ to 13c, but very few dealers appear to have them. F.o.b. prices range from 13 to 13½c, according to location.

Receipts on the Board of Trade to-day were 2,903 cases.

POTATOES.—There is very little stock left throughout the country, and the outlook is consequently firm. Prices here are about 95c a bag on track for fine stock. Dealers are re-selling at $1.00 to $1.05 on track, and $1.10 delivered in store.

BEANS.—The market is steady, and 5 to 25 bag lots of finest primes are now quoted at $1.25 to $1.30 a bushel, according to quantity, in store.

POTASH.—The market is easier in England, and dull here, at $4.15 for firsts and $3.70 for seconds. First pearls are firm at $6.05 to $6.10.

STRIKE THREATENED.

The Hill Railway Lines May Possibly be Tied Up.

(Special to the Montreal Star.)

DESMOINES, Iowa, May 30.—The giant strike is threatened to-day on the Great Northern Northern Pacific and all lines controlled by James J. Hill. Demands are made by the employes for 20 per cent. advance in wages, shorter hours, double pay for overtime, also abolition of the black list and age limits, and numerous other changes. It appears that the employes in all the branches of the service on the Hill lines have effected a powerful organization. They committee approached the railway officials and were met with a complete rebuff. Nothing daunted, they returned a few hours later and showed the strength of their organization, declaring they would tie up the entire system in twenty-four hours. This time the railway officials asked to be given until June 10 to frame an answer. This was granted and both sides are now preparing for a conference.

THE FAIR MILLIONS.

Mrs. Craven, the Claimant, Drops Out and Gets $50,000.

SAN FRANCISCO, Cal., May 30.—Mrs. Nettie O. Craven has abandoned her fight for recognition as the widow of the late Senator J. G. Fair, she has been paid $50,000 for withdrawing from the various law suits against the estate of the deceased millionaire, and to-day the estate, valued at $20,000,000 which has been so long in litigation, was vested absolutely in Chas. Fair and his sisters, Mrs. Theresa Oelrichs and Mrs. Virginia Vanderbilt. When Mrs. Craven first appeared as a claimant for a share of Fair's millions, she was offered $300,000 to abandon her contest. She demanded $500,000, and upon being refused, instituted proceedings that were dismissed yesterday.

The Locomotive Engineers.

NORFOLK, Va., May 30.—The Brotherhood of Locomotive Engineers after balloting all day succeeded in electing two more grand officers. James C. Currie, of Cleveland, Ohio, was re-elected second assistant grand engineer after several ballots, and Chas. A. Blake, of San Luis Potosi, Mex., was elected first grand assistant engineer to succeed G. A. Person. It was thought that the election of the remaining grand officers will be finished to-day, and that the selection of the next convention city will be made the first matter to come up on Saturday morning. Los Angeles, Cal., is regarded as having the best chance.

Bank Manager Dined.

(Special to the Montreal Star.)

SOREL, Que., May 30.—A grand banquet was given here last evening at the Hotel de Ville, in honour of Mr. T. F. F. Boulais, manager of the branch of the Hochelaga Bank here, who has been promoted to the branch of that bank at Three Rivers. The function was given by the citizens and proved very enjoyable. About 200 persons were in attendance.

Canada Office Furniture Co.

The Canada Office Furniture Company has just moved into its fine new quarters at No. 221 St. James street. The show-rooms which are 30 feet wide by 132 feet long extend from St. James street back to Fortification lane. These warerooms are devoted exclusively to office and library furniture and are not only one of the largest warerooms devoted exclusively to this trade in Canada but in the United States as well. On the main floor is shown much handsome office and library furniture, including roll-top desks, library tables and leather upholstered chairs. In a room to the rear is to be seen a large assortment of tables of the board room variety. On the floor below is a show-room devoted to displaying standing desks and office tables. Here also is the goods' entrance, which faces Fortification lane. The packing and shipping room is also located on this flat. Altogether the establishment is decidedly attractive and worthy of a visit.

The unprecedented rains of the past three days in the western half of Oklahoma are causing serious floods.

Special Notice. A Great Piano.

The largest, oldest and best piano-makers in the Dominion are Heintzman and Co., of Toronto. They make 6 pianos a day or 36 a week. They have been established in Toronto since 1860, and for 10 years before this date in Buffalo, N. Y.

They have been acknowledged the best piano-makers in the Dominion ever since they have been established.

We cordially invite intending purchasers to inspect the new styles of Heintzman and Co. pianos which we have just received at our main warerooms, 2366 St. Catherine St., or write us for catalogue and prices.

LINDSAY-NORDHEIMER CO. 127 2

THE SOVEREIGN BANK OF CANADA.

Authorized Capital - - - $2,000,000
Subscribed Capital - - - $1,300,000

The Sovereign Bank of Canada will open for business in Montreal at its banking house,

ST. JAMES STREET, Corner St. Peter,

—ON—

MONDAY, 2nd JUNE, 1902.

Current Accounts Opened.
Savings Bank Department.
Interest Allowed on Deposits.
Commercial Credits Issued.
Exchange Bought and sold.
Travellers' Letters of Credit available in all parts of the world.
General Banking Business.

D. M. STEWART, GENERAL MANAGER.

127 2

THE BIG COAL STRIKE

The Civic Federation Will Try to Work Through the Big Shareholders of the Companies.

NEW YORK, May 30.—The executive committee of the Civic Federation has begun to put into effect a new plan to induce the operators to arbitrate the strike of the anthracite miners. A member of the Civic Federation said to the Tribune:

"The members of the federation are no longer personally asking the presidents of the coal-carrying roads to consent to arbitration.

"They are endeavouring to reach the largest of the stockholders instead and through them the railroad presidents. So far they have been fairly successful with the stockholders.

INDIANAPOLIS, Ind., May 30.—President Mitchell, of the National Mine Workers, left here for Chicago at midnight. There is still no change in the strike situation, as President Mitchell announced.

President Mitchell and Secretary Wilson held a long consultation. The strike situation was gone over carefully, and all plans perfected for carrying on the struggle.

CLEVELAND, Ohio, May 30.—A report having been in circulation here yesterday that Senator Hanna, chairman of the Civic Federation, and George W. Perkins, representing J. P. Morgan & Co., held a long conference yesterday relative to a settlement of the anthracite coal strike, Senator Hanna said to a reporter: "I have nothing to say. There has been too much said already."

HARRISBURG, Pa., May 30. — There have been issued from the States Executive commissions for about 1,600 coal and iron policemen since the beginning of the strike in the anthracite coal regions. This morning applications were made by 15 companies for the appointment of nearly 200 more, and their commissions were promptly issued. The appointment of so many special policemen is taken to indicate that the coal companies propose to settle down for a long contest.

DELAY GRANTED IN GAYNOR-GREENE CASE

The Carpenter Case Called and Also Set Back Till Next Week.

(Special to the Montreal Star.)

QUEBEC, May 30.—At yesterday afternoon's sitting of the court in the case of Gaynor and Greene, Mr. Taschereau declared that he was prepared to prove the illegality of the warrant issued by Judge Lafontaine for the arrest of the prisoners, and that it did not disclose any extraditable offence. He urged that it was necessary that the warrant be produced here, and that for that reason the writ of certiari to bring all the proceedings in court here should issue. Mr. Macmaster traversed all Mr. Taschereau's contentions, and finally the court accorded the latter's application for six days' delay within which to file an answer to the motion of Mr. Macmaster for quashing the writs of habeas corpus. The answer is therefore to be made on Wednesday, June 4. Argument is fixed for Saturday, June 7.

The cases for contempt of court against Detective Carpenter were also called, and further postponed till next week. Mr. Macmaster, who represented Carpenter, urged that the answer of the prisoners to his client's return to the writ of habeas corpus served upon him was irregular, and unsupported by affidavits, whereupon the defence asked for delay till Wednesday to furnish affidavits, and till Friday for Carpenter to reply, argument being fixed on this point, too, for Saturday, June 7.

EMPEROR WILLIAM ON NEXT EUROPEAN WAR

In Certain Positions 4000 Men Will be Able to Stand Off 80,000 He Says.

BERLIN, May 30. — Emperor William made a speech after the sham fights conducted on May 24 by German forces, at Gravelotte, Alsace-Lorraine, in which the German defences in certain battles of the Franco-German war were repeated. His Majesty is reported to have said in this speech that in the next European war 4,000 men, with machine guns, would be able, in similar positions, to stand off 80,000 men, and that at Gravelotte 4,000 men so armed would have put 20,000 men out of action.

EARL CADOGAN

Will Soon Leave Dublin According to a London Despatch.

NEW YORK, May 30.—Earl Cadogan's term of office as Lord Lieutenant and Viceroy of Ireland is now near its close, according to a Herald despatch from London.

The announcement came, the despatch states, from His Excellency himself, when at the luncheon which followed his visit to the Cork exhibition on Thursday, Lord Cadogan announced his early resignation.

The Late Senator Clemow.

(Special to the Montreal Star.)

OTTAWA, May 30.—The funeral of the late Senator Clemow takes place this afternoon, from his late residence, to Christ Church Cathedral, where Rev. Henry Kitson will conduct the service, and thence to Beechwood. Sir Mackenzie Bowell has arrived in town to attend.

Pope Sees Bishop McDonnell.

ROME, May 30.—The Pope, to-day, received in audience Bishop Charles McDonnell, of Brooklyn, N. Y.

Live Hogs are Easier.

Last week's predictions of lower prices this week are being fulfilled, straight lots of hogs, off cars, being quoted at $7. The decline is due largely to an increased supply. The stock received to-day was sold at $7 a hundred off cars. Abattoir dressed now sells to butches at $9.75 to $10 a hundred pounds.

PORK—Heavy Canada short or long cut mess, barrels, $22.50 to $23.50; heavy or light short cut clear, $22.50; short cut backs, $22.50; heavy flanks, $22.

HAMS—Large hams, 12c; medium size, 13c; extra small, 14c; with bone out, rolled, 14c.

BACON—Breakfast boneless, 14c; choice picnic hams, 12c; Wiltshire sides, 14c; Windsor backs, 14c; green, bone in, not smoked, 11c; long clear, 11c.

LARD.—Choice refined compound, in 20-lb. wooden pails, 9¼c; and more for smaller packages; extra pure, in pails, 11½c; finest kettle, pails, 12½c.

"I gazed with regret on the stub."

He was speaking of the stub of a

Grandas Cigar.

Sorry that the cigar was done. It could scarce be otherwise. The tobacco was pure Havana, the cigar was made by a skilled Spanish workman. It was a Grandas, and that meant the maximum of possibility in cigar making. If you want equal satisfaction

SMOKE

GRANDAS CIGARS

Do you smoke Grandas?

127 1

The Canadian Bank of Commerce

Capital $8,000,000

Travellers' Letters of Credit

ISSUED

Available in Any Part of the World.

Montreal Branch:
F. H. MATHEWSON,
103 3oed Manager.

CAPE BRETON ROAD WILL BE COMPLETED, SAYS MR. GUERIN.

Mr. Edmund Guerin, K.C., who has been in New York in connection with Cape Breton and other interests connected with the American capitalists, whom he represents, says the financial tangle of Dr. Seward Webb and of the Dominion Securities Company will in no way affect the completion of the Cape Breton road. Dr. Webb tendered his resignation of the presidency of the company, which was immediately accepted, and the vice-president, Mr. R. J. Campbell, has assumed control, is accepting drafts and otherwise pushing the construction of the road. The thirty miles to St. Peter will be completed this year, fifteen miles are already railed, and the balance is ballasted. A subsidy of $6,400 from the local and $4,500 from the Dominion Government per mile, amounting to $250,000, is still due, and which is considered nearly sufficient to complete the work.

Mr. A. L. Meyer and Mr. R. J. Campbell and Mr. M. H. Regensberger will be in the city in connection with the road next week.

Mr. Guerin said he knew nothing regarding Dr. Seward Webb's attitude towards the Canada Atlantic, but from a gentleman who returned from New York to-day it is not considered likely that the doctor will meet his obligations on Monday. If he does not he stands to lose, it is said, $250,000.

CORONATION DAY CELEBRATION DISCUSSED BY CITY FATHERS.

The Mayor said to-day that he had heard the Government was to give the sum of fifteen thousand dollars to bring large bodies of troops to Montreal to take part in the demonstrations on Coronation day, June 26. The question now facing the City Council is what money it might like to vote to entertain the soldiers.

Ald. Gallery was present when the Mayor was discussing the matter and he said: "I understand the Mayor is supposed to give generously out of his $4,000 salary to functions such a these."

The Mayor—"I shall give what I think is right towards this celebration." Continuing, he said that he thought some of Montreal's wealthy citizens might subscribe a fund to entertain the visiting soldiers while they were in the city. Citizens should also be asked to decorate their houses on this day.

It is likely a meeting of the Finance Committee will be called in a few days and it will decide just what the city should give towards the great celebration.

CRACK WESTERN CORPS TO ARRIVE TO-NIGHT.

The corps of the North-West Mounted Police selected to attend the coronation will arrive in town this evening on the Imperial Limited, due at the Windsor street station at 6.10 o'clock. The corps, which is regarded as one of the crack ones of the West, will number nearly 100, and are in command of Police Inspector Cartwright. For some time past the corps has been following special drills at Regina, and is expected to prove one of the best drilled companies attending the coronation. The company will proceed to Quebec to-morrow morning, and will sail for England on June 7. The company includes seven members from the Dawson district, who returned under the command of Sergeant Marshall.

The Japanese Contingent.

The Japanese and Chinese representatives on their way to the coronation will not pass through this city, but are expected to do so on the return trip. Prince Komatsu, the Japanese representative, sailed from Yokohama on the P. and O. steamer Bengal, while Prince Tsai Cheu, a son of Prince Ching, left from Shanghai, both intending to go over the old route.

Improved in Health.

Rev. Father A. Turgeon, rector of St. Mary's College, Bleury street, who, owing to ill-health, has been spending some time travelling in different parts of the States, has returned to the city sufficiently recovered to resume his duties.

Summer Shoes.



LADIES' GOODYEAR WELT, in Kangaroo Kid and Enamel, new lasts and styles.

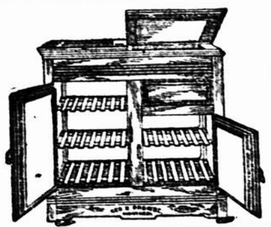
LADIES' KID SHOES, turn soles, medium common line and wide toe, from 75c up

Ladies' Shoes, in Mackay Welt, from..... $1.50
SPECIAL—For Comfort in our line of Ladies' Kid Bals. with Elk soles, very easy on feet, very durable.
Misses' Box Calf Button Strap Shoes, extra quality $1.25
Children's Box Calf Button Strap Shoes, extra quality $1.00
Little Gent's Enamel Bals, sizes 8 to 10½..... $1.75

G. SLOAN & SONS,

Corner St. Antoine and Mountain Sts.

BELL TEL. UP 2417. 126 1



We'll get it yet. What?
The warm weather.

Leave your order with us for a

REFRIGERATOR.

Prices $5.50, $7.50, $8.00, $9.00, $10.00 up to $200.00.

GEO. R. PROWSE,

224 St. James Street, Montreal. 126 3

INSOLVENT NOTICE.

In re E. L. ETHIER & CIE., billiard manufacturer, 88 St. Denis, insolvent.

Sealed tenders will be received until Friday, the 6th June, 1902, at 10 o'clock a.m. for the assets of the above named insolvent, amounting as per inventory, more or less, to $1868 86.

Tenders can be made for en bloc or for so much on the $, with an accepted cheque of 10 per cent. on the amount, payable to the order of the curators.

No tender will be necessarily accepted, and if no one is accepted the cheques will be returned and the assets will be sold by auction the same day at 11 o'clock, at No. 69 St. James street, as follows:

Stock of billiards and supplies	569 76
Advertising matters, etc	191 00
Office furniture	147 00
	$907 76
Book debts as per list	$1021 10
	$1868 86

Stock can be seen on 5th June, 1902. For further information apply to

CHARTRAND & TURGEON,
Joint Curators,
180 St. James st.
MARCOTTE BROS.,
Auctioneers.

127 2

TELEPHONES: (Main 2091. Up. 2232.

Frank E. Donovan,

ACCOUNTANT, AUDITOR, TRUSTEE,

REAL ESTATE, FINANCIAL AND INSURANCE AGENT,

Room 225, Temple Building, MONTREAL.

127 6

Montreal Park & Island Ry. Co.

Parcel Delivery

For the convenience of residents at the different suburban points along the line, a parcel delivery will be commenced on Monday, June 2nd. The company has opened a parcel office at their Cote Street Shops, where parcels will be received.

For further particulars and time tables apply at the Parcel Office of the Company at Cote street. Folders can be had at the company's offices, or on application to the conductors.

F. L. WANKLYN,
Managing Director.

Montreal, May 30th, 1902. 127 2

SUMMER RESORTS.

ADIRONDACKS, *"Shadyside," Jay,*

Essex Co., N. Y.

Quiet village, where one can rest, large rooms, good board, mountain scenery; no tuberculosis cases taken. Rates $7 to $10. Address Miss Day. 127 12

BELLE VUE HOTEL,

Riviere du Loup, Pointe. Opens June 15th. Newly painted, new silverware, new furniture, golf, tennis, boating, fishing, bathing, bowling alleys, high class table and service; moderate rates. Z. S. AUBUT, Proprietor. 127 26

AMERICANS OBSERVED DECORATION DAY IN A QUIET MANNER.

While throughout the neighbouring republic to-day, being Decoration Day, was observed as a general holiday, Americans in the city celebrated in a very quiet manner. The only public function was that carried out by the members of the Hancock Post, G. A. R., who during the afternoon decorated the graves of their members and friends in both the Cote des Neiges and Mount Royal cemeteries. The members gathered together at one o'clock, at their hall, 132 St. James street, when an impressive memorial service was held, the Rev. J. R. Dobson officiating. At the close, the departure was made for the cemeteries, the veterans being in command of Commander Murray. A number of the members of the Woman's Relief Corps accompanied the party. The United States Consul Bittinger was among the invited guests. After decorating the graves at Cote des Neiges, the members proceeded to Mount Royal cemetery, where the memorial sermon was delivered by Rev. J. R. Dobson.

HYGIENE COMMITTEE INVESTIGATES CATSUP.

At the meeting of the Hygiene Committee, yesterday afternoon, Dr. Hersey, city analyst proved that some dangerous colouring was being put in catsup. He submitted two silk handkerchiefs, one of which had been soaked in the highly-coloured variety of catsup, and the other in homemade catsup. The result was the former substance coloured the handkerchief to a rose tint. In the latter instance there was no perceptible colouring. The report does not specify what the colouring is, but it is understood to be analyne, which is injurious to health. More tests will be made, and it is expected the sale of the stuff will be stopped.

The remainder of the meeting was spent in discussing the new bread by-law which will be submitted to the City Council on Monday.

The Yaqui Indians are again on the warpath. The Guaymas paper says the situation is serious, but whether a general outbreak has set in it is unable to state at this time.

Drink Grano Cereal Coffee

(Continued from page seven.)

ENGRAVERS, ETC.

PRESENTATION ADDRESSES — ARTISTICALLY ILLUMINATED — EDWIN COX & CO 114 ST FRANCOIS XAVIER ST

PICTURE FRAMING.

Heasley—The Picture Framer. Bring in your Pictures. Don't delay if you want us to have them ready by May. 2057 St. Catherine St., near Bleury. We give cash receipts.

WIRE NETTING.



The Thos. Forrester Company 325 St. James St.

CONFECTIONERY.

ICE CREAM Delivered in quart bricks. Special price to druggists and restaurants. Telephone main 2851. Standard Dairy Co., 671 Lagauchetiere st.

"Cook's Friend" BAKING POWDER

Is just as good and pure as the best imported powder, BUT costs only half the money.

Wanted--Good Lathe Hand

Apply to Mr. Withycombe,

47 Cote Street.

127 2

SEALED TENDERS, addressed to the undersigned, and endorsed "Tender for Gymnasium Military College, Kingston," will be received at this office until Monday, 9th June, inclusively, for the erection of a Gymnasium, at the Royal Military College, Kingston, according to plans and specifications to be seen on and after Wednesday, May 28

MONTREAL AT ANCHOR ABOVE THE RAPIDS

Big Steamer Attempted A Passage To-day But Turned Back

THE WIND WAS TOO STRONG

Vessel Now Anchored Below C. P. R. Bridge on Southern Side of River.

Never perhaps since the first steamer ran the rapids back in the forties has the excitement been so high as it was this morning, when it was learned, about nine o'clock, that the Richelieu and Ontario Navigation Company's big steamer Montreal was about to begin the voyage of the Lachine Rapids.

Early this morning there was little or no wind at the point on Lake St. Louis where the Montreal had anchored for twenty-four hours, and it was thought by those on board that the voyage should begin. The steamer, accompanied by the tug Chieftain, were, therefore, got under way, and passed Lachine at 9.45 o'clock on her way down. When the big steamer, which is a full hundred feet longer and many feet broader than any vessel ever attempting the descent, got as far down as the Canadian Pacific Railway bridge, which crosses the St. Lawrence at Caughnawaga, the wind began blowing in heavy gusts. It blew so heavy that those on the shore report that the vessel sneered and appeared for the moment to be in no little danger.

A short distance below the bridge Pilots Batten and Ouellette concluded that the vessel had better be stopped, and she, therefore, brought up short and turned about, with her head up stream. She was then anchored from the bow, and has been in this position, accompanied by the tug, ever since this morning, waiting for the wind to drop.

The position chosen as a place of anchorage is said to contain a good depth of water and the R. and O. pilots are accustomed, under a stress of circumstances, so it is said by the company's officials, to so utilize this portion of the river.

The position taken up by the Montreal is just east of the bridge, on the south side of the river. The current here is very swift, though, of course, it gains speed very fast as the rapids are reached.

In the early afternoon the wind was blowing a strong gale from the west, and it is thought that she will retain her present position until the wind drops entirely or turns into the east.

Steamer Still at Anchor.

(From our own correspondent.)

LACHINE, May 30—Later, 3.30 p.m.—The steamer Montreal, with the tug Chieftain, are in the immediate neighbourhood of the C.P.R. bridge. The Chieftain is a little distance ahead of the big steamer, and there is a line between them. Both vessels are anchored bows up stream and are riding easily. Occasionally a little steam is used to turn the paddle wheels of the Montreal and thus relieve the strain on the anchor chains. Otherwise they are lying perfectly still waiting for the wind to fall.

The Montreal is very high out of the water and is thus much more subject to the wind's strength than she will be when loaded down to normal depth.

The two smoke funnels have been lowered. This was necessary in order that the vessel might pass under the C.P.R. bridge and also that she may pass under the Victoria Bridge. The wind appears to be falling, and it would not be surprising if the two vessels made the trip down the rapids this afternoon.

MR. JUSTICE DORION TO-DAY SERVED WITH RECUSATION PETITION.

Recusations of judges are growing more numerous. After that of L'Union, of St. Hyacinthe, yesterday, to-day comes one against Mr. Justice Dorion, of the Superior Court. The case of E. A. Reinhart vs. Donald Macmillan was to be continued before the learned judge to-day, when Mr. S. C. Marson, bailiff of the Superior and Circuit Courts, served the judge with a petition in recusation.

The facts alleged in the petition and sworn to by the defendant are that on May 27th the case came up for proof and hearing before the judge, and after the plaintiff had examined a man named Choquette, who was the real, if not the nominal, plaintiff, the enquete was declared closed, and defendant called the plaintiff as first witness. It is said that the judge objected to the examination of the witness by the defence, saying that it was useless, that they could get no admissions from him. Finally the examination of plaintiff was concluded and Mr. Christie called, when the learned judge refused to hear him, and ordered that the defendant be put in the box and examined, declaring that if the defendant did not give satisfactory replies judgment would go for plaintiff. Mr. Topp, attorney for the defendant, objected that he had a right to conduct his own case and did not wish to examine his client. When the judge persisted, the attorney retired from the case, and the judge began the questioning of the defendant but continued the case until today, when the serving of the petition in recusation prevented him from going on with the hearing.

ROYAL ST. LAWRENCE SAILORS.

The Official Opening of the Racing Season.

The Royal St. Lawrence Yacht Club will open the season to-morrow afternoon at Dorval with races for the 2 and 3 raters and Seawanhaka Cup defenders over the usual club course.

The preliminary gun will be fired at 3.30 or as soon after as possible. The cup defenders will cross the line first followed by the 2 and 3 raters, with an interval of 3 minutes between start of each class.

The Sailing Committee have prepared a chart showing the different courses at Dorval, Lakeside, Pointe Claire and Beaurepaire. Blue prints of which are being sent to the skippers of all racing craft enrolled in the club squadron.

The class known as "Hobo's" will race with the 2 raters and the 17 footers with the 3 raters.

Money prizes will be given in the 2 and 3 rater classes.

The club steamer has been thoroughly overhauled and will go into commision tomorrow.

A PRACTICAL CHARITY.

Money Required for the Purchase of An Artificial Limb.

The Charity Organization Society appeals for subscriptions towards a Special Fund of $30, the balance required for the purchase of an artificial leg for a respectable, industrious young man, residing in this city. The young man, from his own small earnings, is not able to save enough for the purchase price. He has had an old artificial limb, which is gradually going to pieces. Any one contributing to this fund will be giving relief which will result in permanent good, and not harm. Subscriptions will be received by Mr. F. H. McLean, general secretary, 18 Bleury street.

Special Notice.

The Oldest and Best

Piano Player on the market to-day is the Angelus. Why? Because it is pre-eminent in its power of expression; the easiest to manipulate, and excels all others in its artistic appearance.

Call at our warerooms and judge for yourself.

Layton Bros., Sole Agents, 144 Peel Street, Dominion Square.

POWER COMPANY'S FIRST REPORT

The Net Profits for the Year Are Placed at $729,721.

STOCK LISTED IN GOTHAM

The President and Secretary Have Made Arrangements Therefor—The Financial Statement.

The first annual report of the Montreal Light, Heat and Power Company was issued to-day, and will be submitted to the shareholders at the annual meeting on Wednesday next.

Mr. H. S. Holt, president, and Mr. H. H. Henshaw, secretary of the Power Company, have returned from New York, after successfully concluding arrangements for the listing of the stock on the New York Stock Exchange. Mr. Henshaw said this morning that the stock would be obtainable through the New York Exchange as soon as the lithographers and engravers had completed the scrip. This will probably occupy about two weeks' time.

The gross revenue of the company amounted to $1,760,285.19, and the net profits to $729,721.87, being 5 per cent. on the capital on which the company had to pay dividends during the year. Out of the net profits there has been declared four quarterly dividends of one per cent. (1 per cent.) each, amounting to $587,968.73, leaving a balance of $141,753.14, which has been placed to the credit of surplus account.

The statement of earnings and expenses for the year ending April 30th, 1902, is as follows:

Gross earnings		$1,760,285.19
Expenses		933,067.74
Net revenue		$827,217.45
Interest on bonds and loans		91,495.58
		$729,721.87
Dividends paid	$441,161.35	
Dividends payable May 15th	146,807.38	
		587,968.73
Surplus		$141,753.14

Certified correct,
W. G. ROSS,
General Auditor.

The balance sheet for the year ending April 30th, 1902, is:

ASSETS.

Stocks, bonds and interest in other companies		$18,162,188.11
New construction		324,094.00
		$18,486,282.11
CURRENT ASSETS.		
Accounts receivable	$269,051.94	
Stores	135,810.51	
Coke, tar and ammoniacal liquor	39,441.55	
Gas stoves	34,218.08	
Cash on hand and in bank	1,490,393.23	
		1,928,915.31
Total		$20,415,197.42
LIABILITIES.		
Capital stock	$16,977,800.00	
Bonds	7,500,000	
Capital stock		$16,977,800.00
Bonds	$7,500,000	
Less—		
In escrow	$1,405,000	
In treasury	3,595,000	
	5,000,000	
		$2,500,000.00
Total liabilities		$19,477,800.00
CURRENT LIABILITIES.		
Chambly plant completion	$288,575.35	
Accounts payable	259,690.22	
Customers' deposits	17,604.32	
Accrued interest on bonds	65,798.94	
Dividends unclaimed	7,168.07	
Dividend payable May 15th	146,807.38	
		795,644.28
Surplus		141,753.14
		$20,415,197.42

Certified correct.
W. G. ROSS,
General Auditor.

THE COMPANY'S BONDS.

At a meeting of the Shareholders, held on the 15th January, 1902, an issue of $7,500,000.00 of first mortgage bonds was authorized. Of this amount, $2,500,000.00 has been sold to take up $2,000,000.00 of outstanding bonds of the Montreal & St. Lawrence Light and Power Company, and to provide for the present requirements of the company. A further amount of $1,405,000.00 is held in escrow to redeem the outstanding bonds of like amount of the Montreal Gas Company and the Royal Electric Company, leaving $3,595,000.00 of bonds in the treasury for the further requirements of the company. The report notes a net increase in the output of gas of 54,291,000 cubic feet.

M. S. R. MAY TAKE CHARGE OF CLEANING ALL THE CITY STREETS.

A committee, composed of the chairman of the Road Committee, Ald. Vallieres, Ald. Lariviere, Gallery and Walsh, has been appointed by the Road Committee to wait upon the Street Railway Company and see what arrangements it is willing to enter into with regard to doing the city's street watering, snow removal, etc.

The proposal to have the company do this work was brought up before the Road Committee yesterday. The chairman explained that a few weeks ago the City Council had passed a resolution authorizing the Road Committee to confer with the Street Railway Company in regard to this subject. It was the opinion of the chairman that a conference should be held with the company without further delay. This led to the appointing of the sub-committee in question. The chairman explained that the company's contract with the city had yet about twenty-two years to run; at the same time there was no reason why some negotiations should not be begun with the company so that the city might have cleaner streets.

The Mayor was present. He said he approved of the sub-committee having a conference with the company. He also thought it possible that arrangements might be made with the company so that it could take charge of the paving of the city. If the company spent a quarter of a million annually on repairing the streets they would soon be in fine condition."

Ald. Vallieres—"It would be difficult to make such an arrangement with the company."

The Mayor—"The project is a business-like one. Just what the arrangements might be could be decided in discussion. For my part I think it would be a splendid thing to have the company take charge of all the streets of the city, both those on which the cars run and the other streets, too. The whole matter could be decided if an effort was made by both sides to come to some settlement in regard to the project."

The committee will wait upon the company without delay.

Rev. Father Lacombe's Engagements.

Rev. Father Lacombe, O.M.I., the veteran missionary of the North-West, will on Sunday next visit the parishes of St. Andrews and Lachute. On Sunday, June 8, Father Lacombe will preach at St. James Cathedral, closing his trip through the different parishes of the province of Quebec. In the following week he will leave for his diocese of St. Albert.

Mr. Ross Slightly Improved.

Mr. James L. Ross, accountant, who was stricken with apoplexy on Wednesday, was reported to-day by the officials of the General Hospital as being slightly improved.

TELEGRAPHERS' STRIKE AMICABLY ADJUSTED.

The general committee of the Canadian Pacific telegraphers had another lengthy conference with Sir Thomas Shaughnessy, Mr. D. McNicoll, second vice-president, and Mr. Thomas Tait, manager of transportation, to-day. It lasted from 11 a. m. until 1 p.m. and was held in the board room. This afternoon it was officially announced from the second vice-president's office that the matter had been amicably adjusted. The details of the settlement were not given out by the company beyond the fact that the full increase demanded by the men, viz., a minimum of $53 instead of $43 had not been accorded. However, the advance granted had been satisfactory to all parties. The small matters of detail regarding holidays, Sundays and extra work, it is understood, have all been granted.

"We would have liked to get all we asked for," said one of the men to-day, "but we did not want to appear unreasonable and as we have had a very material advance over our present minimum rate, I think we should feel satisfied. We have been a long time conferring and we found Sir Thomas reasonable and conciliatory."

ELECTION CHANGES

Manitoulin Goes Conservative and So Does Algoma Changing the Result in Ontario Somewhat.

(See also pages eight and nine.)

(Special to the Montreal Star.)

TORONTO, May 30.—Returns received from Manitoulin to-day indicate that Gamey, the Conservative candidate, has been elected over Frazer, Liberal, by a majority of 300.

A change is reported from Algoma, where Smythe, Conservative, is reported elected over Brodie, Liberal, by 100 majority, with three polls to hear from.

These two changes make the parties stand, Liberals, 51; Conservatives, 47.

BIG POWER CASE WAS BEGUN TO-DAY.

The examination on discovery in the Montreal St. Lawrence Light and Power Company owned and controlled by the Montreal Light, Heat and Power Company, against E. A. Robert, of Beauharnois, was begun this morning, Messrs. McGibbon and Gasgrain representing the plaintiffs and Messrs. Macmaster, Lafleur and Foster representing the defendant.

The issue in this case which is the suit brought by the Power Company against Mr. Robert to recover the sum of $15,000.00 paid him on account of the purchase of certain water power property at Bisson Point and other places on the St. Lawrence river, was heard before Judge Fortin, the case of Robert against the Power Company to recover the sum of $200,000.00 being set down for the 18th of June.

Judge Fortin refused to allow any evidence relating to matters previous to the deed of sale, stating that the evidence in question must be confined to the written documents and nothing previous to the deeds was in issue. The trial is fixed for the 9th of June.

WESTMOUNT TO HAVE PERMANENT SIDEWALKS.

It has been definitely decided that Westmount should have permanent sidewalks. For some time past Mayor Lighthall and the members of the Council have been looking into the matter to see whether an improvement might be made without imposing a special tax on the fronting proprietors. This has finally been found possible and at its regular meeting on Monday afternoon the Council will decide on what special kind of sidewalks are to be laid. For some time it was thought that as the proprietors would benefit by the improvement they should contribute towards it, but on the proposition being made it was thought that it would not be feasible. On this account the necessary funds will be taken from the general fund. The change will be a gradual one, the road committee having decided that the permanent walks be laid to replace the wooden ones when this is found necessary.

Gymkhana at Mascotte Park.

To-morrow afternoon, at the Mascotte Park, will take place a Gymkhana, a species of amusement, which is said to be of Eastern origin, and is said to have been imagined, in old times, for the purpose of distracting the attention of a sorrow-stricken princess from her grief, and it proved entirely successful. The best cavalers in the country came together and vied with each other in accomplishing the most brilliant exploits on horseback. There are no princesses to be amused in this country, but there are a great number of poor to be cared for and of sick to be attended. Notre Dame Hospital does a great deal for the poor and afflicted, and in order to provide funds for this work, the entertainment of to-morrow afternoon has been prepared.

The affair will be a society function, for the patrons and patronesses of Notre Dame Hospital include the leaders of French-Canadian society as a matter of course, and a number of the most prominent English-speaking people in the city. The grounds provided are spacious, and may be reached by the Ontario street cars, the Craig and Centre line, to the corner of Ontario street and Delorimier avenue.

The Late Mr. William F. Brown.

A man well-known in Ottawa and Montreal passed away quite suddenly at St. Jovite, in the person of Mr. William Forbes Brown, of 55 McGill College avenue. He was born in Packingham, Ont., and had studied at McGill University, in this city, from which institution he also graduated.

He was a strong Imperialist, and had done a great deal in a quiet way to further the cause. His brothers-in-law, Mr. Geo. H. Henderson, ex-president of the Board of Trade, of Ottawa, and Mr. Smith, manager of the Canada Atlantic, arrived here yesterday to attend the funeral. The deceased was also brother-in-law to Captain Kinsley, of the Life Guards, who was A.D.C. to Lord Aberdeen, and was also related to Sheriff Sweetland, of Ottawa.

In the Court of Review.

The Court of Review to-day rendered judgment in the following cases.

Rondeau vs. Prefontaine, confirming annulment of deeds and reversing judgment on facts.

Beland vs. Roy, modifying judgment, granting plaintiff $400.

Dame Clow vs. Savaria, judgment confirmed.

Mr. Justice Archibald also rendered judgment in the following cases: A. Ducharme vs. Jos. Chauret, action dismissed with costs; A. S. Vincent vs. Montreal Street Railway, action dismissed with costs; E. Aunais vs. T. R. Ridgeway, action maintained for $192.70.

Visitors From New York.

Mr. Alfred E. Merrill, attorney at law of the New York bar, as well as of this district, is in the city on business. Mr. Merrill, who has an office at 40 Wall street, New York, says during the Webb-Meyer hubble the excitement on the "street" there was intense. Everything has now, however, assumed a normal condition and he understood Mr. W. J. Campbell, vice-president of the Cape Breton railway intended completing the enterprise. He could not speak on the Canada Atlantic question.

Did Not Like Contract.

"It would be well to have legislation provided to prevent such contracts from becoming popular," remarked Mr. Justice Archibald to-day, in the course of his remarks in maintaining the action of E. Aunais against Thomas R. Ridgeway, collector and financial agent. The action was for $192.70, the balance due under a contract between the plaintiff, a bailiff, and the defendant, whereby the former agrees to charge only half the ordinary fees on executions which are not successful.

HENRY IS IN TOWN

He Looks a Little Disfigured, But Says He is Going Back to Brantford Shortly.

Henry, of the celebrated firm of Dade & Henry, as the two are known in the lacrosse world, created a little sensation in lacrosse circles to-day by appearing upon the streets of Montreal.

He was supposed to be well and safe in Brantford, Ont., and his appearance here naturally gave rise to rumours to the effect that he would play on the Shamrock team to-morrow.

He looked a little the worse for wear, and his opponents in the match when he played for Brantford, have not used him any too gently. He has a broken or badly cut nose, and a black eye, but he seemed perfectly cheerful. He met several of the members, and the committee men of the Shamrocks.

"I like Brantford first rate," he said. "I have only come back, because I received a telegram, to the effect that mother was very sick. I will return as soon as her condition permits it."

NEWFOUNDLAND DEMANDS CONCESSIONS IN ENTERING CANADIAN CONFEDERATION

"There cannot be any doubt that Premier Bond has the entire confidence of the people of Newfoundland and anything he may decide upon as the result of his interview with Sir Wilfrid Laurier during the coming trip with regard to annexation will be agreed to by the people of the country."

Such was the opinion offered to a Star representative to-day by Mr. C. A. Langdan, of St. John's Nfld.

"You may rest assured that there are few of the public men of the country who look less favourably on the absorption of the country and the Premier will not accede to it unless exceptionally good terms are offered. As Judge Seymour said a short time ago the subject is a particularly live one at the present time and when the Premier returns after the coronation he will likely have some proposition to lay before the people."

"How about the reported general exodus from the country?"

"It is certainly a particularly strange one, and if the people who are crying out against the exodus from Canada could only see the conditions that prevail on the island they would certainly be wonder struck. But the season why I said that the exodus is a strange one, is that the people are only leaving temporarily. Men and women are going away daily and fishing vessels cannot obtain crews, while the various industries are hampered by the lack of operators. The one cry is that there is not any money to be made in the country and that it is much better to get out to the States. Newfoundlanders, however, are particularly fond of their homes and as soon as they make a little money they are sure to return to the island. In this way large sums of money will be brought into the country, and while the exodus has many disadvantages, it will also have certain advantages. In the meantime the fishing industry, which has always been one of the largest, is being ruined by lack of men. The latter claim that they have to work too hard and too long for the little money they get and that the best thing they can do is to change to something else. Most of the men are leaving their families behind intending to return about Christmas time."

SIR THOMAS WILL COMMENCE THE ANNUAL INSPECTION TO-MORROW

Sir Thomas Shaughnessy leaves on the Pacific Express to-morrow morning for his annual inspection of the system from Montreal to Vancouver. He will be accompanied by Mr. W. Spencer, general superintendent, and other officials of the road, and will probably arrange to meet Mr. McHenry, the newly appointed engineer-in-chief, along the line before he returns, with a view of deciding upon what reduction of gradients and of curvatures are to be made. Mr. McHenry will arrive in Montreal on Monday, and will only remain a few days before he joins the president. He is said to be especially proficient in gradient and curvature work, and no time will be lost in carrying out his recommendations. He assumes complete control over all engineering departments, both maintenance and construction.

DOMINION COTTON CO.'S ISSUANCE OF BONDS.

At the special general meeting of Dominion Cotton Company shareholders held at noon to-day the by-law authorizing the issuance of $3,700,000 bonds to cover the present floating indebtedness was passed by a vote of 25,260 shares out of a total of 30,336.

In addressing the meeting, Mr. A. F. Gault, the president, remarked that the company was progressing in a most satisfactory manner.

PERSONALS.

(See also page twelve.)

Mr. John E. Riley has just returned from a visit to Europe.

Mrs. S. W. Dafoe (formerly Miss Amy King, of Ottawa) will receive on Monday and Tuesday afternoons, June 2nd and 3rd, at 62 Columbia avenue, Westmount.

The marriage of Miss Elsie M. Campbell, daughter of Mr. and Mrs. R. Anson Campbell, to Mr. Norman M. McLeod, eldest son of Prof. C. H. McLeod, will take place early in June.

Hochelaga County W. C. T. U.

The Hochelaga County, W. C. T. U., met in annual session in the Presbyterian Church at St. Lambert this morning and elected the following officers for the ensuing year: President, Miss Dougall; vice-president, Mrs. McLachlin; secretary, Mrs. Radford. Reports from the different branches of the Union were presented, showing a gratifying progress in temperance work in the county.

Engineer Evans Will Recover.

Mrs. R. Evans, of 12 Union avenue, received a letter to-day from Chief Officer Scott, of the SS. Roraima, with news of her son, Mr. C. Evans, the only Montrealer rescued from the ill-fated ship. It stated that a cablegram received in New York yesterday announced that Evans was still in the hospital at Fort de France, and, while seriously injured, would recover.

Blew His Head Off.

TORONTO, May 30. — Charles Gibson, aged 17, son of Robert Gibson, 13 Casmir street, while playing with a toy cannon at the family residence yesterday, blew the top of his head off and died a few minutes after the accident.

THE COLONIES AND THE EMPIRE

Lord Strathcona Discusses the Future Relations Between Them.

QUESTION OF REPRESENTATION

Britons at Home Should Take a Truly Imperial View of the Question.

(Special by cable from the Special Correspondent of the Montreal Star in London.)

LONDON, May 30. — The talk of the abandonment of the wheat and flour duties has subsided and if the war ends now the income tax will probably be reduced. The monthly reviews deplore the opposition of Lord Rosebery and the Liberal Imperialists as likely to discourage the Ministry from attempting to inaugurate a customs union for the Empire at the Coronation Conference.

COLONIAL REPRESENTATION.

Lord Strathcona, writing in the Empire Review for June, opposes the representation of the colonies, in the Imperial Parliament, at any rate until a truly Imperial Parliament is established for the purpose of dealing with Imperial affairs. He says the colonies will seriously consider any authoritative proposal to contribute to the cost of the army and navy. No such proposal has yet been made, but he warns Englishmen that the proposition affects the whole problem of Imperial unity and representation in the British Parliament. He further says that the Empire must pay greater attention to the development of Imperial trade and sees no internal reason against regarding the domestic trade of the Empire more favourably than foreign trade. The commercial relations of the Empire should be put on a family footing.

CELEBRATED KING'S BIRTHDAY.

The King's Birthday was loyally celebrated at the Canadian Government offices, which will be illuminated to-night.

Work on the Canadian coronation arch at Whitehall is proceeding rapidly.

WINDERMERE.

DOOLEY BOYS WON

They Pounded Little Bobby Becker All Over the Lot at Rochester To-day — Other Games.

ROCHESTER, N. Y., May 30.—Montreal won the first game of the second at-home series, from Rochester, at Culver Park, this forenoon. A feature of the game were home runs by Hayden and Blake. The free hitting of the Montreal team was an unexpected quantity, and they deservedly won the game.

The score follows:

ROCHESTER.

	A.B.	R.	1B.	P.O.	A.	E.
Grey, r.f.	5	2	2	0	0	0
Phelps, c.	4	2	0	3	2	1
Francis, s.s.	4	0	2	4	0	1
Hayden, l.f.	5	1	2	2	1	1
McKean, 1b	5	0	1	8	1	0
Blake, c.f.	4	1	2	2	0	0
Henry, 3b	4	0	1	2	2	0
Demont, 2b	4	0	0	3	2	0
Becker, p.	3	2	1	1	3	1
Totals	38	8	11	*25	11	4

MONTREAL.

	AB.	R.	BH.	PO.	A.	E.
Stafford, 2b	5	0	1	1	5	1
Shearon, r.f.	5	1	1	0	0	0
Odwell, c.f.	4	2	2	3	0	0
Kelly, l.f.	4	2	2	0	0	0
Dooley, 1b	4	1	2	15	0	0
Sheehan, 3b	5	1	2	2	1	0
Quinlan, s.s.	4	0	1	1	2	1
Raub, c.	3	1	1	4	1	1
Diggins, c.	1	1	1	0	1	0
Lee, p.	3	0	1	1	4	1
Totals	38	9	15	27	14	4

*One out when winning run was scored.

By innings:
Rochester ... 2 0 2 0 0 2 0 3 — 8 11 4
Montreal ... 1 1 2 0 1 0 0 1 3 — 9 15 4

SUMMARY.

Two-base hits, Dogley; three-base hits, Odwell and Dooley; home runs, Hayden and Blake; stolen base, Kelly, Grey. Hayden; first base on balls, off Becker 2, off Lee 1; hit by pitched ball, by Becker 2, by Lee 4; wild pitches, Lee, 1. Time, 2.10. Umpire, Rinn.

THE LEADERS WON OUT.

BUFFALO, N.Y., May 30.—Buffalo won to-day's game in the ninth inning by hitting Scott for two two-baggers and two singles, which, with a hit by pitcher and two bases on balls, netted five runs. Two one-handed catches by White robbed Buffalo of two runs.

By innings—
Buffalo ... 0 0 0 2 0 0 1 3 5—11 11 3
Toronto ... 0 0 0 0 0 7 0 2 1—10 12 4

Batteries—Amole, Gray and Shaw; Scott and Toft. Umpires, Murphy and Snyder. Attendance, 5,000.

TIE GAME AT WORCESTER.

At Worcester to-day the Providence and Worcester teams scored six each. At the end of the ninth innings the game was called to allow time to catch the train for Providence, where they play this afternoon.

NATIONAL LEAGUE.

At Brooklyn—	R.	H.	E.
Boston	0 0 0 0 0 0 1 0 0—1	9	3
Brooklyn	0 1 0 0 4 0 0 2 x—7	9	1

Batteries—Pittinger and Moran; Kitson and Farrell.

At New York—	R.	H.	E.
Philadelphia	1 0 0 0 0 0 2 0 2—6	12	3
New York	3 0 0 0 0 0 0 0 1—4	9	0

Batteries—Duggleby and Jacklitz; Matthewson, Evans, Bowerman and Yeager.

At Pittsburg—	R.	H.	E.
Chicago	1 0 0 0 0 9 5 0 0—6	12	3
Pittsburg	0 0 0 4 0 0 1 0 x—5	10	1

Batteries—St. Vrain and Kling; Doheny, Chesbro and Smith.

AMERICAN LEAGUE.

At Washington—	R.	H.	E.
Chicago	1 0 0 0 0 1 0 1 0—3	11	4
Washington	0 1 1 2 0 0 0 0 x—5	13	3

Batteries—Garvin, Griffith and McFarland; Carrick and Clark.

At Boston—	R.	H.	E.
Detroit	2 1 0 0 2 0 0 1 4—10	15	2
Boston	0 1 0 2 0 0 0 0 0— 5	12	3

Batteries—Miller and McGuire; Deminger, Mitchell and Warner.

At Philadelphia—	R.	H.	E.
St. Louis	0 2 0 3 1 2 0 0—11	18	4
Philadelphia	1 2 2 0 1 0 0 0 1— 7	11	6

Batteries—Sudhoff and Sugden; Plank and Schreikengost.

Canadian Northern Strike.

(Special to the Montreal Star.)

OTTAWA, May 30.—A number of machinists on the Canadian Northern at Winnipeg, are out on strike and have requested the Department of Labour to intervene under the Conciliation Act. The matter has been referred to Hon. William Mulock, who is in Toronto. The strikers number fifty and they seek recognition of the Union.

Fires in Newfoundland.

(Special to the Montreal Star.)

SYDNEY, C.B., May 30.—Advices to-day from Newfoundland state that great banks of smoke are hanging over different parts of the western coast, showing that forest fires are raging in the interior country, destroying thousands of dollars worth of valuable timber.

BIRTHS.

TRACEY—In this city, on Victoria Day, May 24th, 1902, at 19 Quesnel street, a daughter to Mr. and Mrs. M. Tracey.

MARRIAGES.

BOUCHARD-JACKSON—At the Archbishop's Palace, Montreal, by the Rev. Father L. Callaghan, on Thursday, May 29, 1902, Maud M., youngest daughter of the late Samuel Jackson, of St. Johns, Que., to Alfred J. Bouchard, of Trenton, N.J. (St. Johns, Que., and Trenton, N.J., papers please copy.)

ELDER-DEMPSTER CO. WON'T JOIN MORGAN

Mr. Chamberlain and the Ottawa Government so Advised.

A SHIPPING MAN SPEAKS

He Protests Against the Intermingling of the Morgan Merger and Atlantic Conference.

(Special to the Montreal Star.)

LONDON, May 30.—The Daily Chronicle announces this morning that Sir Alfred Jones has declined the overtures of the Morgan shipping trust, and that the Elder, Dempster Company thus remains outside the combination. It is believed that before entering upon any discussion of the matter with Herr Ballyn and Mr. Wilding, Sir Alfred sought the advice of Mr. Chamberlain, and also of the Canadian Ministry at Ottawa. Both the Imperial and Canadian authorities advised Sir Alfred Jones in the strongest possible terms to also maintain for the Elder, Dempster Company its present position of isolation from the lines working under the North Atlantic conference agreement.

The intermingling of the North Atlantic Conference with the Morgan Shipping Trust, or Syndicate, which has been done ever since the question of the great merger has been uppermost in men's minds, at once causes a protest from shipping men. As a matter of fact the North Atlantic Steamship Conference has been in existence many years, and is entirely apart from the Morgan Shipping Syndicate, which is comparatively speaking only a thing of yesterday.

A prominent Montreal shipping man and one deeply interested in one of the chief trans-Atlantic lines explained the matter today as follows:

"The members of the Morgan Syndicate," he said, "are the White Star, the Leyland, Atlantic Transport Company, the Dominion, the Holland-American and the American Line, which also includes the Red Star. This Syndicate was formed under the leadership of Mr. Morgan and made only a few days ago a working agreement with the North German Lloyd and the Hamburg-American. There is also an understanding between these two latter lines and the British lines, not in the combination or syndicate, concerning rates. Thus the shipping business of the Atlantic ocean may be placed under three heads, first the Syndicate, second the Continental Conference, and third the North Atlantic Conference.

"These conferences," he continued, "bear about the same relation to trans-Atlantic business as the railway companies bear to land traffic. For instance, the C.P.R. has an agreement with the G.T.R. as regards passengers and freight traffic, and not only have they an agreement with each other, but with every other line running parallel to or entering the same territory.

"These agreements, moreover, extend to steamboat lines such as the R. & O. In the same way the steamship agreements, in spite of the fact that a great deal has been intimated leading the public to believe that the Morgan syndicate and the conferences were one and the same thing, are not prejudicial to public interest, but on the contrary they ensure reasonable, stable and uniform rates, which would not be the case if the various lines were warring with each other. The public has come to understand that it is best served when such agreements as that existing in the North Atlantic Steamship Conference is in force.

"Take, for instance, the third class, or as it was called in the old days, steerage passage, on one of the Atlantic liners. In the days when they were fighting with each other, the steerage rate was in the neighbourhood of $15, and then they were huddled on board like so many sheep. They slept in what was little better than a pen and furnished their own dishes and bedding.

BETTER ACCOMMODATION.

"Now the lines under agreement are getting around $26 for the same voyage, but the passengers are berthed in four or six-berth rooms, they are furnished hot, well-cooked meals, and every facility given for health and cleanliness.

"At the present time the Beaver Line is not in any agreement with any conference as to rates, and is of course privileged to lower the steerage rate to any figure which may prove attractive to passengers of this class. They, of course, under these circumstances, are able to obtain a much larger proportion of immigrant traffic than would otherwise be the case. This is manifest in the case of the Lake Simcoe, now on her way to Montreal. She has on board over 1,000 steerage, while the Allan Line steamship Ionian, a vessel nearly double the size of the Simcoe, had only 800 on her last voyage to Canada. These differences occur regularly.

"It cannot be made to successfully appear, therefore, that the Elder, Dempster Line is being oppressed by any of these conferences. It is thus easy to appreciate their position as being a profitable one."

LONDON, May 30. — The White Star Line's shareholders have practically unanimously approved of the Morgan's proposals relative to the shipping combine.

The Dominion Line shareholders have reached a similar decision. The Shipping Gazette confirms the statement that the Holland-America line shareholders have ratified the agreement providing for that line entering the combine.

New Musketry Instructor.

(Special to the Montreal Star.)

OTTAWA, May 30. — Quartermaster Sergt.-Instructor Goodson, of the Manchester Regiment, from the Musketry School at Hythe, England, has arrived in the city. He will act as instructor at the Canadian School of Musketry, Rockliffe, under Lieut.-Col. Cartwright, during the summer and fall courses.

Scholes Won a Race To-day.

(Special to the Montreal Star.)

NEW YORK, May 30.—At the Harlem regatta to-day the intermediate double sculls was a walkover for Mulcahy and Kafkh, Atalanta, B.C., New York.

Association single sculls, won by Louis Scholes, Toronto, Ont.; F. Veselly, Bohemian, N.Y., second. Time, 5.42 1-2.

Smallpox at Brockville.

(Special to the Montreal Star.)

BROCKVILLE, May 30.—Two daughters of Patrick Ludlow, proprietor of the Albion Hotel, have developed smallpox and the hotel with occupants is under quarantine. The patients have been moved to the isolated hospital.

Honoured by the King.

LONDON, May 30.—King Edward invested the Duke of Marlborough and the Duke of Bedford with the insignia of the Order of the Garter, at Buckingham Palace, this afternoon. The ceremony was more imposing than any similar events which had occurred for years past, it being the King's intention to revive all the old-time pomp which formerly distinguished the ceremonies connected with this order.

Colonial House

Phillips Square



All-ways Ready Belt!

Price, 25c.

Holds the skirt up.
Holds the waist down.
Makes the waist line smaller.
Always ready for use.

WARNER'S

Straight Front Security

HOSE SUPPORTERS.



Silk, with rubber button, pale blue, pink, black and white.

Price, 75c a pair

BATHING CAPS.

Turkey red twill, black, navy blue, garnet, cardinal, black and white, check, each	25c
Sateen, navy with white spots	50c
Silk and Satin, in tartans, plain colours and checks	$1.00
BATHING BONNETS, assorted checks and fancy spots	75c
SILK BATHING BONNETS, plain colours, spots and checks	$1.50

BATHING SHOES.

LADIES' CANVAS BATHING SHOES, cork insoles, corded soles	75c
LADIES' FANCY SATIN BATHING SHOES, cork insoles, manila soles	$1.00

SPECIAL ATTENTION GIVEN TO MAIL ORDERS.

HENRY MORGAN & CO.

MONTREAL.

127 1

TORONTO LACROSSISTS BACK.

Manchesters to Send a Team Here.

(Special to the Montreal Star.)

QUEBEC, May 30.—The members of the Toronto lacrosse team, or the most of them, with their spare men, etc., returned at noon per steamship Lake Simcoe to-day from their unbroken tour of success through England and Ireland, the picture of health and embodiment of good spirits.

The party was met on the wharf by President Rutter, of the N. A. L. U., and President Howard, of the Toronto Lacrosse Club, who, with Mr. J. W. Curry, were the committee in charge of the British tour. It will from here proceed home by special car on the C. P. R., leaving at 11 p.m. today, arriving at Toronto at 7 p.m. Saturday in time for the civic reception. Those who returned are: Fred Killar, vice-president T. L. C., and the following members of the team: Geo. Wheeler, P. McBride, H. Lambe, W. Taylor, F. Mara, J. Murray, F. McLaren, E. McLean, A. Adamson, C. Queerrie; besides, J. Davis, F. Burgess, H. Harmer, W.

All notices of Births, Marriages and Deaths must be endorsed with the names and addresses of the persons sending same.

BIRTHS.

BRADSHAW—Near Millwood, Man., on April 24th, to Mr. and Mrs. G. H. Bradshaw, a son.*

BRIDGES—At Andover, to Mr. and Mrs. George Bridges, a daughter.*

BURTON—At Springhill, N.S., on May 21, to Mr. and Mrs. Charles Burton, a son.*

CAMERON—At Canso, on May 25th to the wife of J. G. Cameron (nee Hogan), a daughter.*

CULLIN—At Souris, P.E.I., on May 24th, to Mr. and Mrs. J. F. Cullin, R.M.C., a son.*

DAY—In Port Stanley, on May 25th, to Mr. and Mrs. W. A. Day, a son.*

DEWAR—At Winnipeg, on May 24th, Mrs. Barrett Plummet Dewar, a son.*

DU MOULIN—On May 20th, at Victoria, B. C., the wife of Philip Du Moulin, of a son.*

FENERTY—At Middle Sackville, Halifax, on May 4th, to Mr. and Mrs. Robert Fenerty, a son.*

FITZGERALD—At London, Ont., on May 20th, to Mr. and Mrs. Fred. Fitzgerald, a son.*

GRAVEL—In this city, at No. 152 Sanguinet street, the wife of Mr. Ludger Gravel, merchant, of a daughter.

GREGG—At Sudbury, on May 24th, the wife of Michael F. Gregg, of a daughter.*

HARLOW—At North Brookfield Mines, Queens, N.S., on May 22, to Mr. and Mrs. Zetas Harlow, a daughter.*

HARNEY—At Thetford Mines, on May 24, a daughter to Mr. and Mrs. Thomas Harney.*

HUSBAND—At Toronto, on May 27th, Mrs. Husband, a daughter.*

JACKSON—At Rat Portage, on May 21st, to Mr. and Mrs. F. D. Jackson, a daughter.*

JACKSON—At Rat Portage, on May 20th, to Mr. and Mrs. W. J. Jackson, a daughter.*

MARTIN—In St. Thomas, Ont., on May 26, the wife of J. C. Martin, of a son.*

McDONALD—At Amherst, on May 21st, to Mr. and Mrs. Andrew McDonald, a daughter.*

McGEE—On the 21st of May, at 71 Souvenir avenue, the wife of Wm. J. McGee, of a son. 126 2

McLEAN—At Port Hawkesbury, N.S., on May 15th, to Mr. and Mrs. James McLean, a daughter.*

PHILLIPS—In Summerside, P. E. I., on May 22nd, to Willard and Mrs. Phillips, a son.*

SPLANE—At Seaview, on May 14th, to Mr. and Mrs. Alfred A. Splane, a daughter.*

TRENHOLM—At Amherst, on May 25th, to Mr. and Mrs. Wilcott Trenholm, a daughter.*

MARRIAGES.

DALBY-ROY—At Liverpool, N.S., on May 20th, by the Rev. David Hickey, Mr. Frank Dalby, of Leicestershire, Eng., to Miss Clara Roy, of Liverpool.*

FISHER-WOOD—At Elkhorn, on May 21, by Rev. Mr. Scarlett, Miss Annie Wood, of Allston, Ont., to Edward C. F. G. Fisher, of Elkhorn.*

FOREST-ROZANDER—At Amherst, on the 26th of May, by Rev. W. E. Bates, Walter R. Forest and Miss Jessie Rozander, both of Amherst.*

HAZLETT-DIAMOND—At Milton, N. S., May 15, by Rev. C. Moore, Mr. C. Hazlett, of Milton, to Miss Cora Deamond, of Waterloo, Lunenburg Co.*

LOWE-METEYARD—At Foxleigh, N. W. T., on May 15th, by Rev. C. G. Hill, Miss Winnifred Meteyard, late of London, England, to C. H. Lowe, farmer, of North Regina.*

McLEOD-ANDERSON—At Glace Bay, on May 22, by Rev. J. A. Forbes, Wilberforce McLeod to Mary Anderson, both of Caledonia.*

STOKES-McIVER—At Amherst, on May 28th, by Rev. W. E. Bates, Alfred G. Stokes and Miss Bessie E. McIver, both of Amherst.*

DEATHS IN THE CITY.

BOWDEN—Chas. J. Bowden, on May 30th, 1902, son of the late John Bowden, aged 38 years. Funeral from his late residence, 4 Richmond square, at 2 p.m., June 1st, 1902. Friends and acquaintances, also members of Brotherhood of Locomotive Engineers kindly accept this intimation. Funeral service at St. Anthony's, June 2, at 8 a.m. 127 2

BOWARD—29th instant, at 196 Canning st., Mary Dorothy Lily Ruth, only child of Mr. and Mrs. Jos. L. Howard, aged five weeks. Funeral private.

MURPHY—May 29th, Daniel Murphy, after a long and painful sickness, aged 65 years. Funeral from his late residence, 122 St. Antoine street. Friends please accept this intimation.

MURPHY—On May 29th, Mary Blackburn, widow of the late Michael Murphy, in her 79th year. Funeral from her daughter-in-law's residence, Mrs. P. Murphy, No. 258 William street, on Sunday, June 1st, at 2.30 p.m. Friends and acquaintances respectfully invited to attend. Funeral service in St. Ann's Church on Monday morning. 127 2

TRANCHEMONTAGNE—In this city, on the 29th inst., at the age of 74 years, F. R. Tranchemontagne, advocate, formerly of Berthier, Que. Funeral will leave his late residence, 35a Dorchester street, at 7.30 a.m. on Saturday, 31st inst., to St. James Church, St. Denis street, thence to Cote des Neiges Cemetery. Friends and acquaintances please accept this intimation.

DEATHS OUTSIDE THE CITY.

ALLSOP—On May 28th, at Toronto, Willie, youngest son of George and Margaret Allsop, aged 5 years, 8 months and 22 days.*

ANDERTON—At Toronto, on May 27th, Elizabeth, wife of the late H. T. Anderton.*

CHAMPAGNE—May 27th, at Ottawa East, Elmire Champagne, aged 81 years, widow of the late John Champagne.*

COULSON—On Tuesday, May 27th, at Toronto, Hattie, eldest daughter of Mrs. Catherine Coulson, aged 23 years.*

DOUCET—At Ottawa, May 25th, Charles Odilion Doucet, of the Post Office Department, in his 71st year.*

DUNCAN—Oscar William Duncan, suddenly, at Valleyfield, aged 31 years. Funeral at Valleyfield at 2.30 p.m. Saturday.

EASTON—At North Wiltshire, P. E. I., on May 25th, Susan R. Easton, in the 75th year of her age.*

GARDNER — On May 26th, at Carleton Place, William Reid Gardner, aged 54 years.*

GORDON—In Charlottetown, P.E.I., on May 24th, John McGregor, infant son of J. P. and Mrs. Gordon.*

HARRISON—At Maccan, N.B., May 22nd, Mrs. Jeptha Harrison, aged 55 years.*

HURLEY—At Halifax on May 26th, Mrs. Mary Hurley, aged 66 years.*

JOHNSON—On May 26th, at his residence, Henry Johnson, aged 47 years, proprietor of the European Hotel, Eastman's Springs.*

JONES—On May 24th, at Toronto, Mrs. Christina Jones, daughter of Mrs. Mary Coop.*

LEGERE—At Cocagne, N. B., May 25th, Louis Legere, aged 78 years.*

McGARRY—At Toronto, on May 27th, John Patrick (Johnny), infant son of John and Jessie McGarry, aged 14 months.*

McGRATH—At Halifax, May 26th, Thos. McGrath, aged 2 years.*

McLAUGHLIN—At Hastings, May 4th, David M., McLaughlin, aged 16.*

McMAHON—At Toronto, on May 26th, Jos. McMahon, aged 15 years.*

McNEILL—At New Dominion, P.E.I., on May 25th, Mrs. Robert McNeill.*

MACPHERSON—At Vancouver, on May 20, Lily Macpherson, widow of the late Colin Macpherson, River Beaudette, Quebec.*

O'DONNELL—On May 20th at Avondale, P.E.I., Anne, wife of Anthony O'Donnell, aged 73 years.*

SMITH—At Ottawa, on May 27th, Frederick Oswald Smith, aged 6 months and 20 days, infant son of Mr. and Mrs. Frederick J. Smith.*

WALLACE—At Spokane, Wash., on May 27th, Margaret Mary Wallace, late of Toronto.*

WOODBURY—At Providence, R. I., May 16, Helen Woodbury, aged 22 years.*

For additional Births, Marriages and Deaths, see page 6.



PING PONG SPECIAL

Regular $1.25. Special 97c

To-morrow The Big Store will offer 125 Ping Pong Sets including 2 Parchment Bats, 1 Guard Net, 2 Net Clamps for screwing on table, 3 Celluloid Balls, 1 book of rules for playing game, the complete set worth $1.25. To-morrow..... 97c

THE S. CARSLEY CO. LIMITED.

Notre Dame Street. Montreal's Greatest Store. St. James Street.

MAY 30th, 1902.

SUMMER COMFORT



Unless you prepare for summer heat, half your time will be spent in trying to keep cool. If you know this store at all you know that nothing is skipped. We have everything you're apt to need.

THE BIG STORE'S GREAT CLOTHING OFFER!!



A BASEBALL BAT GIVEN AWAY

With every Boys' and Men's Suit, Overcoat or Pants sold to-morrow at $1.05 and over, a solid hardwood Baseball Bat will be given away free. If two suits are bought you are entitled to two bats, six suits, six bats and so on.

BOYS' CLOTHING

Boys' 3 piece Navy Blue Serge Suits, coat, vest and pants, made in sacque and double breasted style, lined throughout. Special price..... $2.65

Boys' 2 piece fancy pleated suit in Black Cloth or Fancy Tweeds, silk sewn and lined through. Special price..... $5.00

Men's dark gray, navy and green cloth, finished with hair striped double breasted sacque style, sewn with silk. $10.00

MEN'S CLOTHING

Men's Scotch Tweed Suits (in brown and gray striped mixture, single breasted, diagonal serge lined, sewn with silk, stylishly cut, the up-to-date garment..... $15.00 and $15.50

MEN'S STRAW FEDORAS



Men's and young men's fine quality straw fedora hats, made of full straw, very pliable and the very up-to-date head wear. Special price..... $1.60

Men's and young men's extra quality hats, made in a very neat and elegant fedora shape, best trimming, etc., most up-to-date. Price..... $2.15



OUTING SUITS.

Warm weather Costumes in Cool Muslins that are irresistibly charming.

Ladies' Tailor-made Outing Suits in white and pink, white and blue striped lawn, waist made with box pleat, self collar and cuffs, flounce skirt. Regular price $2.00. Price $1.50



Tailored Costumes

Regular $6.75 to $9.00 for $2.69

25 only Ladies' Tailor-made Costumes in plain navy and small pin checks, trimmed black braid and lined throughout. These suits are worth from $6.75 to $9.00. Your choice $2.69

MEN'S SHIRT SPECIAL.



WORTH 45c. SPECIAL, 34c.

Much good time, money and trouble can be saved by patronizing The Big Store for your Summer Shirts.

Men's fine Colored Percale Shirts, negligee fronts with laundred band in pretty narrow and wide stripes of Blue, Pink, Gray, etc., well made and cut, they come in all sizes from 14 to 17 1-2c, worth 45c. Special..... 34c

Summer Gloves



Extra quality Black Taffeta Silk Gloves with pretty silk points, perfect fitting, all sizes. Special, 22c

Bathing Pants.



Boys' Colored Striped Bathing Drawers, elastic finish. Special, 6c

Men's Fancy Colored Bathing Drawers, in Blue Red and Navy. Special 13c

Boys' Fancy Colored Bathing Suits in a variety of stripes. Special . . 34c

KING SPORT IS HERE

And has established his head quarters at The Big Store. There he'll hold high carnival To-morrow with the sports of the city. Be sure and come.

GOLF SPECIALS



Spalding Golf Clubs, Wood and Iron Clubs. Special . 98c ea.

Sporting Goods



Hardwood Baseball Bats . . 5c

Hardwood Baseball Bats, black end . 9c

300 Boys Catchers' Mitts . 9c

250 Youths' Catcher Mitts . . 24c

500 Baseballs . . . 6½c

175 Fielders' Gloves . . . 31c

75 Baseball Masks . . . 74c

10 Rubber Body Protectors . $6.00

Bases, 3 in a set . . . $4.30

195 Lacrosses . . . $22c

THE S. CARSLEY CO. LIMITED.

1765 to 1783 Notre Dame Street, 184 to 194 St. James Street, Montreal.

The Ogilvy Store

COOL CLOTHES FOR BOYS.

Here's the right sort of Clothing for Boys to wear during the hot weather—Suits, Knickerbockers and Shirt Waists that they can wear in comfort, look well in, and have fun in, and these will come out of the tub looking as fresh, spick-and-span as ever.

Children's Summer Galatea Russian Blouse Suits for Boys of 3 to 6 years old, fast colours, will fit every child, $1.75.

Boys' English Galatea Sailor Suits, collar and cuffs nicely trimmed with white braid, fast colours, sizes 4 to 12 years; price 90c to $1.50 a suit.

Boys' White Satin Drill Sailor Suits, with light blue collar and cuffs, nicely trimmed with white braid and tape, short knickers; price, 90c to $1.25.

Boys' Homespun Suits, Norfolk Jacket, farmer's satin lining, tailor made. Our Old Reliable Line, $4.50 up.

Special Homespun Suits, drab colour, well lined, yoke, Norfolk Jacket, sizes 27, 28, 29, 30 and 31; price, $3.50.

BOYS' OVERALLS, 45c a Pair.

New Arrivals on Our Mantle and Costume Floor.

New Muslin Costumes,
Ladies' Tub Gowns.
New Summer Skirts in Pique, Bedford Cord, Serge.
New Travelling Rugs.
New Golf Capes.
New Silk Etons and Skirts.
New Silk Parasols, all colours.

If you intend going to the Country or Seaside this Summer, don't fail to provide yourself with one of Ogilvy's $6.95 All-Wool Homespun Tailor-Made Costumes. They are perfect fitting, and up-to-date in style and finish. The material is thoroughly shrunk and the Costumes are lined throughout with first-class lining. It will pay you to make your selection early, as the quantity is limited.

Don't Forget the Price, $6.95.

LADIES' KID GLOVES.

Ladies' 2-clasp Perspiration-Proof Gloves, in different shades of gray. This Glove has the palm and fingers lined with Stockinette, and while it is a light weight summer Glove, it is also the Most Comfortable, and is perspiration-proof, will outwear any three pairs of other gloves.

Ladies' White Glace Kid Gloves, with Self and Black Backs, worth $1.20, for 60c a pair.

Ladies' Silk Lace Gloves, in White, Cream and Black. This is the Newest Summer Glove. We have them in a variety of lace designs, with elastic gathered wrist, others with buttons; price, from 45c to 65c a pair.

BEST ATTENTION GIVEN TO MAIL ORDERS.

JAS. A. OGILVY & SONS,

ST. CATHERINE AND MOUNTAIN STREETS. 1271



A Great Bargain

LADIES' WALKING BOOTS,

Regular Value..... $3.00 Selling For..... $2.25

60 pairs Ladies' Extra Fine Quality Box Calf Lace Boots, Goodyear welts, extension soles, tips, new lasts, extra well made and finished; these goods should have arrived over a month ago, and makers, rather than have them returned, advise us to sell for this exceptionally low price.

DO NOT DELAY

Get a Pair While They Last.

Some other special values:

Ladies' Dongola Kid Lace or Button Boots, tip, back straps, heavy walking soles; very neat and stylish, all sizes $1.50

Ladies' Dongola Kid Low Lace Shoes, sewn soles, tip, new lasts, very neat $1.00

Ladies' Dongola Kid Low Lace Shoes, turned soles, tip, back strap, kid lined, four different lasts; the greatest value in Canada $1.25

Children's Footwear. A specialty with us, all styles and prices, in black, chocolate, tan, red, etc.

SHOE POLISHES Whettmore's Gilt Edge Dressing; Tan Combined Dressing; A. B. C. Brown Combined Dressing. 16c a bottle Regular 25c size.

OPEN EVENINGS.

GEO. G. GALES & CO.

137 St. Antoine Street.

3 Doors West of Windsor St. 127 1

Seasonable Specialties!

ALBERT DEMERS & CO. Furnishers to Gentlemen

Zephyr and Oxford Neglige Shirts in the newest and most fashionable designs, from . . $1.00 up

Leather Belts in gray, black and brown, excellent value.

C. D. MACKERROW, Manager. 2334 St. Catherine St.

127 1

IMMIGRATION NOW HEAVY.

Class of Settlers Regarded by United States Officials as Low.

NEW YORK, May. 30.—Immigration is now at the highest point in the history of the country, and the average of the class of people coming here is regarded by some of the officials as the lowest.

Counting the immigrants on board steamships due to arrive to-day and to-morrow, the immigration for the month will reach the record-breaking total of 88,500. In May of 1893, the previous record-breaking month, 73,000 people came into the country in the steerage of the Atlantic liners.

The bulk of the immigrants are from Southern and Southeastern Europe. Immigration from Ireland, Germany, Norway, Sweden and Denmark has fallen off greatly. Seventy per cent. of the immigrants now coming in are from Russia, Austria, Hungary and Italy. Most of these are non-producers. The immigration authorities says the great rush of aliens is due to the commercial prosperity of this country and industrial stagnation in nearly every European country.

CELEBRATION AT QUEBEC.

It is Expected That the Bochambeau Party Will be There.

(Special to the Montreal Star.)

QUEBEC, May 30.—Information has been received here that amongst other distinguished guests who will attend the St. Jean Baptiste celebration next month in Quebec will be the members of the French mission who have come to America to be present at the inauguration of the statue to Rochambeau at Washington including the Count and Countess De Rochambeau, Count Paul de Sahune de Lafayette, Viscount de Chambrun, and a number of others.



DR. A. W. CHASE'S CATARRH CURE ... 25c.

is sent direct to the diseased parts by the Improved Blower. Heals the ulcers, clears the air passages, stops droppings in the throat and permanently cures Catarrh and Hay Fever. Blower free. All dealers, or Dr. A. W. Chase Medicine Co., Toronto and Buffalo.



Gentlemen!!!

You will agree with me, I think,
At once when I admit
That water is a splendid drink—
For those who're fond of it;
And yet, unless I greatly err,
There may be times, old chap,
When you and I, would much prefer
A "Club" Old Tom night cap.

A Pure and Wholesome Matured Spirit

CLUB OLD TOM GIN

Bolvin, Wilson & Co. Montreal

Distributers.

127 1

THE BOER MINORITY HAS COME TO TERMS

And Will Accept the Preliminaries of Peace.

MR. BALFOUR'S STATEMENT

Revives Optimism in London—Alleged Concessions to the Boers—Cape Colony's Constitution.

(Special to the Montreal Star.)

LONDON, May 30.—It is understood that the Government is in receipt of an official communication from South Africa, intimating that the Boer minority, from whose irreconcileable attitude so much was feared, will accept the preliminaries of peace; in other words, will agree, among other things, to a general surrender, carrying with it the loss of independence. Certain minor details only, which should not affect the main question, remain to be settled.

PEACE NEXT WEEK.

LONDON, May 30.—The mercury rose in the Stock market, after Mr. Balfour's statement in the Commons yesterday, which was regarded as a fairly certain indication that peace would be made early next week. Business remained light after a dull opening, but here was increased firmness in the tone. There was less optimism in the Commons, where surprise was expressed that so many cabinet meetings should be necessary, and that the rumours that the British Government had placed restrictions upon the time required for concluding the negotiations should be so persistent. Mr. Balfour's tone of voice was more encouraging than the phrases used; and as the dull session ran on, supporters of the Government became confident that peace would be announced on Monday.

WILL BOERS RETAIN ARMS?

LONDON, May 30.—The newspapers are unanimous in interpreting the statement made by Mr. Balfour in Parliament yesterday, as an indication that peace is assured. The careful phrasing of the statement was adopted only because of the memory of the many previous disappointments. Whether amnesty to the Cape Dutch will be granted or the date on which the Boers will be allowed to vote for members of the Legislative Council has been decided is not indicated. The fate of the other principal questions debated by the Vereeniging conference is unknown, but the public is prepared to hear of an important British concession in the matter of the right to bear arms. It is understood that the Government has agreed to allow the Boers on farms to retain firearms in view of local conditions and to enable them to maintain their status among the Kaffir population.

THE BANISHMENT QUESTION.

The Standard's parliamentary correspondent quotes an eminent Conservative as saying that the Government has abandoned the banishment proclamation issued in South Africa in the case of those Boers who are now prepared to take the oath of allegiance. He also that it will be found that the Government is ready to place several influential Boers on the council which will advise Governor Milner during the period before the introduction of representative government.

WILL LIKELY ACCEPT.

A despatch to the Times from Pretoria says that unless the Boers suddenly veer round and adopt an unreasonable attitude, there is good reason to hope that they will soon give notice of their acceptance of the British terms.

TIMES'S VIEW.

The Times editorially explains that the foregoing applies to the Boer leaders who are responsible, experienced men, with something to lose. It expects that irreconcileables will be met among the commando delegates, but says it is unlikely that they are in a majority. In any case they will not hereafter secure the active assistance of those desiring peace. At the worst England may count upon an immense reduction in the forces of disorder, while at the best she can hardly hope all at once to get rid of the lawless element altogether.

AT VEREENIGING.

PRETORIA, May 30.—The camp at Vereeniging, Transvaal, where the final decision in regard to peace will be reached, has been elaborately prepared by the British authorities, with a view to the comfort and convenience of the delegates to the convention now being held there. The camp has been laid out in a square, two miles from the Vereeniging station. On the Transvaal side of the Vaal river there are sixty bell tents and twenty marquees. A plentiful supply of water has been piped to the camp. Electric lights have been installed, and a staff of British medical officers is employed there. Generous cooking and catering arrangements also have been made. The delegates are amusing themselves with various outdoor games, and at a recent football match the delegates from the Orange Free State were victorious over the delegates from the Transvaal. A company of the Scots Guards acted as a guard of honour at the game.

QUESTION OF ARMS.

Lord Milner, the British High Commissioner, left Pretoria for Johannesburg this morning.

The Boer delegates have also left this city and have returned to Vereeniging (Transvaal), the scene of the peace conference between the Boer delegations. The question of the retention of arms has been settled in a manner favourable to the Boers whose contention that the occupants of outlying farms would be exposed to danger from attacks on the part of the natives, and of wild beasts, was held to be well grounded.

OPTIMISM REVIVED.

LONDON, May 30. — The peace situation presents another transformation, since Mr. Balfour in the House of Commons has revived the optimism that previously prevailed regarding the cessation of hostilities. General Kitchener's censor allowed messages to leave Pretoria this morning announcing that Steyn, Schalkburgher, Delarey, DeWet and others from the Boer assembly at Vereeniging have left Pretoria for Vereeniging to further confer with the burghers there. Their departure a full day before the latest Cabinet meeting was held is regarded as showing that to-day's meeting of the British ministers confirmed their previous statement of terms, and that the Boers were given until Saturday to eother accept or reject them. Last night's news means that the question of peace or war is again transferred to the commandants, who will alone decide. A three days' limit has been placed on their councils.

MALAN'S CAPTURE.

LONDON, May 30. — The capture of Commandant Malan was announced from Middelburg, Cape Colony, last night. Commandant Malan took the late Commandant Schoeper's command when the latter was captured by the British, and became chief Boer commandant in Cape Colony, after Commandant Kritzinger's capture. Malan (who was mortally wounded when captured, on the Repon road, May 27, by Major Collett's mounted troops), was among the irreconcileables who refused to send delegates to the peace conference at Vereeniging, Transvaal.

According to the latest uncensored correspondence from Cape Town, the Boers are still in occupation of at least 22 different localities in Cape Colony, having more than a score of bands of raiders, mounted and armed, and of sufficient mobility to defy successful pursuit, although the British have often swept and "cleared" every mile of the colony's territory.

The campaign against the roving Boer commands in Cape Colony, which has been in active progress for sixteen months, has achieved nothing beyond keeping them moving. "Any occasional success," the correspondent adds, "obtained by the seventeen British columns operating in Cape Colony is more the result of luck than of their tactics, and these unpalatable facts will continue so long as so few columns co-operate in the hustling. The inadequacy of the supply of troops is at the root of the unsatisfactory operations."

MULES FOR TORONTO.

LATHROP, Mont., May 30—The British mule camp, which has been maintained here since May, 1901, during which time 8,000 horses and mules for use in South Africa, have been handled, is to be moved to Toronto, Ont., immediately. Nearly all the British officers stationed here have already left, and the horses still here will be shipped to Toronto within a few days.

SICK CANADIANS.

OTTAWA, May 30. — The Governor-General received the following cable from the casualty department, Cape Town, yesterday: Dangerously ill with enteric fever at Elandsfontein, 28th May, Alfred Parker, William Bell and Clement Genest, members of 2nd C. M. R. Ellis and Bell enlisted at Hamilton, and Genest at Rossland, B.C.

CONCENTRATION CAMPS.

CAPE TOWN, May 30.—The Cape Times prints an interview with the United States Consul, vindicating the management of the concentration camps. The Consul says: "I believe that if my countrymen would investigate the question they would not be led astray by designing men, making false statements to get their sympathy and their money, which they are sending to me to buy comforts for the women and children in the concentration camps."

The Consul adds that the occupants of the camps have declared themselves, without exception, satisfied. They are well cared for, well clothed, and well fed. He favors saving the money sent for their relief in order to purchase cows for the Boers after the war.

DISSENSIONS IN CAPE CABINET.

CAPE TOWN, May 30.—Serious differences have arisen in the Cabinet on the question of suspension of the constitution. Dr. J. W. Smart, the Commissioner of Public Works, who is in favour of a temporary suspension of the constitution, has resigned his portfolio in order to lay his views before the Governor of Cape Colony, Sir Walter F. Hely-Hutchinson, and his resignation has been accepted. Several other Ministers oppose the suspension of the constitution.

In an article representing Mr. Smart's point of view, the Cape Times contends that neither the leaders of the Afrikander Bund nor the Dutch Ministers have lifted a finger to bring about peace, and that it would be dangerous to the interests of conciliation to restore a representative Government. With contested elections and passionate debates fomenting continual antagonisms, says the Cape Times, the interests of both Cape Colony and the Empire demand a temporary sacrifice of Parliamentary government.

MONUMENT TO RHODES.

Canadians Asked to Contribute to Colossal Statue.

OTTAWA, May 30.—Mayor Cook has received a letter from Cape Town stating that a colossal statue to the late Cecil Rhodes is to be erected there and asking Canadian co-operation. The Mayor will be pleased to forward any subscriptions received.

Died From Her Burns.

OTTAWA.—May 30.—Mrs. S. Roger, of Alma street, Hull, who was burned by the explosion of a lamp a few days ago, died yesterday as the resul of her injuries.

Fadeless!

The strongest sunlight will not fade the brilliant colors which that home dye of highest quality yields, Maypole Soap. You can't wash the colors out. "No mess, no trouble" when using it. It dyes to any tint.

Maypole Soap Dyes.

Sold everywhere.
10c. for Colors. 15c. for Black.

127 1

KING'S BIRTHDAY CELEBRATED TO-DAY

Regiment of Irish Guards Presented With Colours by His Majesty.

MANY WITNESS THE EVENT

King and Lord Roberts Wore Uniform of Irish Guards—Colours for King's Co'y of Grenadiers.

LONDON, May 30. — The birthday of King Edward, who was born November 9, 1841, was officially celebrated to-day, it having been decided, as announced in the Official Gazette, April 15, that His Majesty's natal day was to be celebrated in London and on the home stations May 30, as being the most suitable time for a military display. On the other hand, foreign stations will celebrate it November 9, the actual anniversary of His Majesty's birth.

General interest in the celebration was, apparently, not seriously diminished by the expectations of the greater of the series of events surrounding the Coronation. The towns throughout the Kingdom were gaily decorated and beflagged to-day and the shipping at the various ports made the gayest displays of bunting. The day was observed at all the home, military and naval headquarters with parades and salutes.

TROOPING THE COLOURS.

The chief celebration of the day was the ceremony of "Trooping the colours" on the Horse Guards Parade here, and the presentation of colours to the new Irish Guards. Stands covered with crimson cloth were erected on three sides of the parade grounds and were occupied by thousands of privileged spectators. Thousands of other people were grouped closely around the lines of sentries. The troops taking part in the ceremonies were battalions of the Irish Guards, Grenadier Guards, Scots Guards and detachments of the Life Guards. Tremendous cheering greeted the appearance of the King and his brilliant escort, which included many notabilites.

WORE IRISH GUARDS UNIFORM.

His Majesty, who rode between the Prince of Wales and the Duke of Connaught, wore the uniform of Colonel of the Irish Guards. Lord Roberts, the Commander-in-Chief, of the forces, who led the procession, also wore the uniform of Colonel of the Irish Guards. Queen Alexandra and other members of the Royal Family viewed the scene from the windows of the Horse Guards. The crowds present bared their heads while His Majesty proceeded to the saluting point. After an inspection of the line of troops and the presentation of the colours, the ceremonies ended with a review of all the troops on the grounds.

The King, during the afternoon, presented colours to the King's Company of the Grenadier Guards. The weather was wet and raw.

CORONATION NEWS

Snap-Shot Fiends Will Have No Snap—Seats for Newspaper Correspondents — Sir Robert Bond's Trip.

(Special to the Montreal Star.)

LONDON, May 30.—A strong detachment of American photographers has arrived for the work of the coronation, and the American embassy is besieged with applicants for special privileges. Apart from police passes and tickets on the press boat, provided by the Admiralty, for the naval review, they are not likely to obtain many favours.

The Embassies have been promised a limited number of seats in the Abbey at the coronation for the use of foreign correspondents, but tickets for these have not yet been issued.

ST. JOHN'S, Nfld., May 30. — The Premier of Newfoundland, Sir Robert Bond, left here this evening, via Quebec, for London, where he will participate in the functions attendant upon the coronation of King Edward. Sir Robert is one of the Premiers of the six self governing colonies who have been invited to London as especial guests for this occasion.

Owing to the Imperial conferences, which are to follow the coronation festivities, the Premier expects to be absent about three months.

Two Dead in Central Park.

NEW YORK, N. Y., May 30.—Two men, both poorly dressed and bearing every symptom of abject poverty, sitting side by side on a bench in Central Park, were found late last night by a policeman. He thought they were asleep but discovered that both were dead. On the walk at their feet lay two empty whisky flasks. An ambulance surgeon who was summoned, said that the men died of poison.

"On the body of one was found discharge papers from the United States Army, bearing the name of 'Barney Dolan.' On the same papers was the name of "Wm. Downey." On letters found in his pockets was the address of "Wm. Downey, Woodbury, Conn." In the clothes of the other man were found letters addressed to Frank J. Schwartz, of this city, and 12 pawn tickets bore the same name.

Abbey's Effervescent Salt

is made from the Salts extracted from the juices of fresh fruits. Harmless, yet most effectual in relieving the system of all impurities. Tones up the Bowels and promotes gentle and regular action.

A teaspoonful in a glass of water in the morning.

Will permanently cure all stomach troubles, dyspepsia, sick headache, liver and blood disorders.

All Druggists sell it.

The Daily Star.

THE ONTARIO ELECTIONS.

A remarkable feature of the Ontario elections is that so many constituencies should have changed their political complexion with so little effect upon the balance of parties in the Legislature. Numerous gains on the one side are balanced by numerous gains on the other, and the net result appears at present to be that the Government will meet the new Legislature with about the same small majority that it met the last one. Another remarkable feature is that very few votes appear to have been wasted upon the so-called independent candidates, who, when elected as the representatives of various cads, almost invariably throw in their lot with the party that happens to get the majority. While Mr Ross has every reason, of course, to be satisfied with the returns, which gave him a new lease of power, Mr. Whitney has no reason to be ashamed of the result, which indicates that he has the support of a very large proportion, and possibly even of a majority of the electors. If the Prohibition campaign had any appreciable effect upon the elections, the prohibitionist tactics were such that nobody will ever know what the effect was, beyond the fact that incidentally all the prohibitionist candidates were defeated. The large majorities piled up in some of the constituencies on either side seem to indicate that the personality of the candidates influenced the electors to an unusual degree.

THE GROSSE ISLE STATION.

The complaints of the second saloon passengers on the Allan liner "Tomans" of the terrible condition of the Quarantine station at Grosse Isle, should attract prompt and effective official attention.

Nothing will more surely or speedily turn aside the stream of European passengers from the St. Lawrence route than the growth of a general belief abroad that they are liable to detention at an intensely disagreeable and even dangerous Quarantine station in the lower river. All ocean passengers understand that they must take the risk of being held in quarantine if contagious disease breaks out on their steamer, but they expect to be kept in safety and comfort during their anxious wait. If landing at any particular port implies a grave risk that they will be crowded into such quarters as the passengers of the "Tomans" describe in their indignant resolution, all who know of it will give the port a wide berth.

Montreal and Quebec simply cannot afford to have the impression go abroad that the experience of the "Tomans" awaits any passengers up the river who may chance to sail on a ship with a case of contagious disease in the steerage. The resolution passed by the second saloon passengers on that steamer should be met at once with an official statement, explaining the condition they report and furnishing ample assurances of an immediate remedy. The best we can hope for now is that the European travelling public will hear of our measures of reform as quickly as they learn of the astounding complaint.

It should be our policy to make the St. Lawrence route the "edition de luxe" of the Atlantic crossing. We have now the shortest sea passage and a long and delightful run up the finest river in the world, to boast of; and it would be nothing short of a crime to spoil it by a threat of imprisonment in a filthy barracks, if one out of a thousand should develop contagion.

BANK WILL NOT ESTABLISH CUBAN BRANCH.

Mr. E. S. Clouston, general manager of the Bank of Montreal, leaves on his usual business trip to England on the 4th inst., sailing from New York by the White Star steamer Majestic. Mr. Clouston says the Bank of Montreal has no intention of establishing an agency in Cuba.

The Printers' Picnic.

To the Editor of the Montreal Star:

Sir,—In reference to a letter which appeared in two of the evening papers on the 28th inst., and which has been taken exception to by Mr. P. A. Boudreau and A. D. Lapointe (the chairman and secretary of the Pressmen's, Photo-Engravers, Electrotypers and Stereotypers' Picnic Committee), I wish to say that I have no desire to question the right of any canvasser to collect prizes or subscriptions for the picnic which these gentlemen represent. I merely wish to inform the friends and patrons of the Printers' picnic that our picnic has no connection with the Pressmen, Photo-Engravers, Electrotypers and Stereotypers' picnic. And I would say, in concluding any further controversy on this subject, that considering oneself a painter and being a printer, is a very different matter.

Yours truly,

E. H. TILLEY,
Chairman Printers' Picnic Committee.

THE WEATHER

FAIR

Probabilities for the next 24 hours specially predicted for the Montreal Star at 11 a.m. to-day.

Generally fair weather.

Maximum and minimum temperatures during the last 24 hours: Victoria, 56, 44; Qu'Appelle, 86, 58; Winnipeg, 84, 52; Port Arthur, 54, 42; Parry Sound, 56, 44; Toronto, 60, 52; Ottawa, 66, 44; Montreal, 66, 44; Quebec, 54, 36; Halifax, 58, 40.

Weak?

Then you want strength. Good food, an active liver, and pure blood will bring it. You naturally think of eggs and milk, Ayer's Pills and Ayer's Sarsaparilla. Ask your doctor if he can come any nearer to the truth. Do as he says, at any rate.

"For 25 years I have never missed taking Ayer's Sarsaparilla every spring. It cleanses my blood, makes me feel strong, and does me good in every way."
John P. Hodnette, Brooklyn, N.Y.

All druggists. J. C. AYER CO., Lowell, Mass. 127 1

DR. G. P. GIRDWOOD RESIGNS POSITION

Retires From Chair of Chemistry in Medical Faculty McGill.

LONG AND VALUABLE SERVICES

Dr. Wyatt Johnston Has Been Appointed Professor of Hygiene in Same Faculty.

When the McGill Board of Governors met yesterday afternoon a letter was read from Dr. G. P. Girdwood, resigning the position of professor of chemistry in the Faculty of Medicine. In accepting the resignation, the board spoke in the highest terms of the valuable services rendered the University by Dr. Girdwood. On the motion of Dr. Crack, Dr. Girdwood was appointed an emeritus professor in the Faculty of Medicine.

The resignation of Dr. Henderson, the



PROF. G. P. GIRDWOOD, M.D., R.C.S., Eng.,
Who Has Resigned the Chair of Chemistry in the Medical Faculty at McGill.

senior demonstrator in the Macdonald chemistry building, was also received.

Dr. Wyatt Johnston was appointed professor of hygiene in the faculty of medicine, and Mr. A. Douglas McIntosh, B.Sc. (Dalhousie), A.M. (Cornell), M.Sc., was appointed senior demonstrator in chemistry in place of Dr. Henderson.

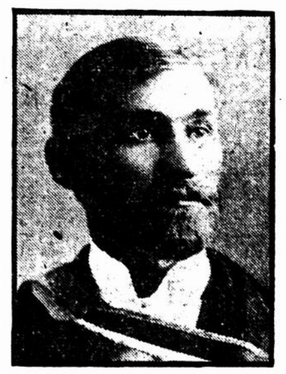
The board resolved that such steps be taken as may be necessary to provide for the superannuation of professors, actively employed in the service of the university, who may have reached a certain limit of age.

DR. GIRDWOOD'S CAREER.

Dr. Girdwood is the son of the late G. F. Girdwood, M.D., of London, Eng., and was born in that city in 1852. He received his early education at a private school, afterwards entering University College and St. George's School of Medicine. He was admitted a member of the R.C.S., Eng., in 1876, and in the same year was gazetted assistant surgeon of H.r late Majesty's Grenadier Guards. He accompanied the 1st Battalion of that regiment to Canada at the time of the Trent affair in 1862, and on its return to England, in 1864, retired from the army in order to take up a permanent residence in this city. He served for some years as surgeon of the Victoria Rifles, and accompanied that corps to the front during the Fenian Raids. Dr. Girdwood is a member of the College of Physicians and Surgeons of Quebec, of the British and American Associations for the Advancement of Science, of the Society of Public Analysts, of the Chemical Society, and a Fellow of the Chemical Institute of Great Britain. He was appointed professor of practical chemistry at McGill in 1872, and of chemistry in 1879. On the organization of the Royal Society of Canada by the Marquis of Lorne, now the Duke of Argyll, in 1882, he was appointed one of the original Fellows of that body. In 1892 he was elected president of the Microscopical Society. He holds high rank in the Masonic fraternity, and is a member of the Church of England.

THE NEW PROFESSOR OF HYGIENE.

Dr. Wyatt Johnston was educated at Bishop's College, Lennoxville, and at McGill, from which institution he graduated with the degree of M.D. in 1885. He sub-



DR. WYATT JOHNSTON.
Appointed Professor of Hygien, Medical Faculty, McGill.

sequently became resident medical officer at the Montreal General Hospital. In 1885 he was appointed demonstrator in pathology at McGill, in 1891 lecturer in bacteriology, and in 1897 professor of public health. He is also pathologist to the Montreal General Hospital and bacteriologist to the Provincial Board of Health. He spent some years in Germany in the laboratories at Virchow and Gruwitz, making bacteriology a special subject. He has contributed articles to the English and Canadian medical journals.

IRON MOULDERS DISCUSSED THE C. P. R.'S OFFER LAST EVENING.

The Iron Moulders held a big meeting, last night, at 132 St. James street, and discussed the offer of the Canadian Pacific Railway, to grant an advance on a 10 per cent. basis, for several hours. The matter was finally referred to a special committee. The men are now paid $2.15 a day, and believe that in view of the price paid in other foundries, they are entitled to the advance asked for. The demands of the men are for a minimum wage of $2.50 a day, the hours of labour to remain the same. All the men in the big foundries are in sympathy with the striking C. P. R. moulders. The trouble may extend to every foundry in the city. It is thought, however, that as it is only a question of dollars and cents, a satisfactory agreement will be reached with the officials of the company in a short time. A telegram was read stating that the arbitration committee of the iron moulders, of North America, would arrive in Montreal in a day or two.

Mr. and Mrs. Winston Churchill, after a short stay in London, will return to America next week. Instead of waiting for the Coronation.

Henry Birks & Sons

Jewellers and Diamond Merchants.
Montreal.

About Our $45 Lady's Dressing Bag

This bag is 17 inches long. Make of the best quality russet sole leather, spring steel frame, patent lock and spring snaps, leather lock protecting flap, lined with leather. It contains the following Cut Glass, Silver and Ebony fittings:

Silver Mounted Cut Glass Tooth Brush Tube.
Silver Mounted Cut Glass Soap Box.
Silver Mounted Cut Glass Cologne Bottle.
Silver Mounted Cut Glass Hairpin Box.

Ebony Hair Brush. Silver Scissors. Silver Cuticle Knife.
Ebony Clothes Brush. Silver File. Mirror.
Ebony Velvet Brush. Silver Button Hook. Comb.
Silver Shoe Horn. Silver Tweezers.

See illustration on page 81 of our Catalogue.

SHIPPING NEWS.

Port of Montreal.

ARRIVED.

Steamship Langford, 1634, S. Nedland, from Sydney, with coal, to Canadian Forwarding and Export Co.

Steamship Symra, 1921, H. Harbitz, from Sydney, with coal, to Dominion Coal Co.

Steamship Roman, 2818, W. Ingham, from Liverpool, with general cargo, to D. Torrance and Co.

Steamship Richard, 279, E. Hickey, from Sorel, light, to Hy. Dobell & Co.

Steamship Avona, 1961, Frostad, from Newfairwater, with sugar, to McLean, Kennedy & Co.

CLEARED.

Steamship Belgian, 2761, J. Stammers, to London via Quebec, with deals, by J. R. Ellerman.

Steamship Symra, 1911, H. Harbitz, to Sydney, light, by Dominion Coal Co.

Steamship Medina, 2351, C. Hesketh, to Glasgow, with general cargo and cattle, by R. Reford & Co.

Steamship Richard, 279, Hickey, to Sorel, light, by Hy. Dobell & Co.

Schooner Empress, 135, S. Buchanan, to Quebec, light, by T. R. McCarthy.

FROM MONTREAL.

Roman, Liverpool, May 31.
Jordan, Liverpool, May 31.
Hiroman, London, June 1.
Manchester Importer, June 2.
Campana, Lower Ports, June 2.
Tritonia, Glasgow, June 4.
Lake Simcoe, Liverpool, June 5.
Potomac, Antwerp, June 5.
Iona, London, June 6.
Parisian, Liverpool, June 7.
Vancouver, Liverpool, June 7.

FROM NEW YORK

Hohenzollern, Naples, May 31.
Columbia, Glasgow, May 31.
Umbria, Liverpool, May 31.
Minneapolis, London, May 31.
Potsdam, Rotterdam, May 31.
Palatia, Naples, June 3.
Kronprinz Wilhelm, Bremen, June 3.
St. Paul, Southampton, June 4.
Zeeland, Antwerp, June 4.
Columbia, Hamburg, June 5.
Grosser Kurfurst, Bremen, June 5.
L'Aquitaine, Havre, June 5.

FROM BOSTON.

Sagamore, Liverpool, May 31.
New England, Liverpool, June 4.

DUE AT NEW YORK TO-DAY.

Columbia, Hamburg, May 22.
Pretoria, Plymouth, May 29.
Island, Christiansand, May 16.

Ocean Steamers.

ARRIVED.

Majestic, at New York from Liverpool, May 29.

La Touraine, at Havre from New York, May 29.

Trave, at Naples from New York, May 29.

Commonwealth, at Liverpool from Boston, May 29.

Turcoman, from Liverpool for Portland, May 29.

Nederland, at Glasgow from Philadelphia, May 29.

Augusta Victoria, at Plymouth from New York, May 29.

LAKE SIMCOE INWARD.

The Elder-Dempster Steamship Will be in Port To-morrow.

The steamer Lake Simcoe, of the Beaver line, arrived at Quebec from Liverpool at 10-10 p.m. yesterday. The vessel is expected in port to-morrow morning. Her passengers include 62 cabin, 73 intermediate and 1030 steerage. List of saloon passengers: Mrs. A. Adamson, Mr. L. W. Austin, Mr. A. C. Beatty, Mr. R. Berge, Mr. C. Debelot, Rev. Brewin, Mr. A. Brewin, Miss Brewin, Mr. G. Buchanan, Mr. A. E. Burgess, Mr. Burnett, Mr. H. Byrnes, Lieut. A. J. Coleman, Mrs. A. Cooke and child, Mr. J. W. Davis, Dr. Austin Ferns, Mr. H. W. T. Greatwood, Mr. F. W. Gratz, Mr. H. S. Harmer, Rev. J. J. Hastie, Mrs. Hastie, Mr. W. T. Hensley, Mr. G. W. Hives, Miss Jaap, Mr. W. Jeffrey, Mr. S. J. Johnson, Miss Iverridge, Mr. F. Killer, Mr. H. E. Lamb, Dr. A. Lasselle, Major L. C. Benwood, Mr. F. G. Mara, Mr. G. Marryat, Mr. P. F. McBride, Mr. A. McCullough, Mr. McLaren, Mr. R. T. McLean, Mr. E. A. McLaren, Mr. H. W. Middlemast, Mr. J. F. Murray, Mr. D. O'Connor, Mr. W. J. O'Connor, Mr. R. Parsons, Mrs. Pearce, Mr. Pearce, Mrs. Pease, Mr. C. Querrie, Miss Roe, Miss F. E. Schulhoff, Mr. W. Taylor, Miss E. Taylor, Miss V. N. Taylor, Mrs. Thorp and child, Mr. C. A. Tobin, Mr. Horatio Walker, Mrs. Walker, Mr. H. Watson, Mr. G. Wheeler. Among the saloon passengers are the members of the Toronto lacrosse team.

The Ionian's Passengers.

The list of first cabin passengers by the R.M.S. Ionian, from Montreal and Quebec, May 31st, to Liverpool, is as follows: Mr. W. Bailey, Leeds, Eng.; Mr. J. S. Barber, Mrs. Barber and child, Toronto, Ont.; Mr. Black, Truro; Mrs. Black, Truro, N.S.; Hon. F. W. Borden, Mrs. Borden, Ottawa, Ont.; Mr. Brookshank, London, Eng.; Mr. H. W. Brown, Ottawa, Ont.; Miss Campbell, Miss — Campbell, Montreal; Mr. C. S. Clarke, Mrs. Clarke, Liverpool, Eng.; Miss B. Colin, Miss Currie, Montreal; Miss Annie Dawson, Toronto, Ont.; Mr. W. C. L. Dyett, Miss M. Dyett, Miss Q. Dyett, Trinidad; Mrs. Edward Fay, Quebec, Que.; Mr. W. Fennings, London, Eng.; Mr. M. Genser, Montreal; Lieut.-Colonel Grasset, Toronto; Mrs. E. K. Greene, Montreal; Mr. F. H. Grose, Halifax, N.S.; Miss Gwyn, Miss Amy Gwyn, Toronto; Mrs. Cyril Gwyn, Sherbrooke, Que.; Rev. D. Henderson, Halifax, N.S.; Mr. F. Hilton, Leeds, Eng.; Miss Hughes, Liverpool, Eng.; Mrs. Jones, Mr. Gordon Jones, Mr. Kenrick, Mrs. Kenrick, Toronto, Ont.; Mr. Abner Kingman, Mrs. Kingman, Miss Kingman, Miss Eva Kingman, Miss Cora Kingman, Miss Elsie Kingman, Master Abner Kingman, and governess, Montreal; Mr. R. C. Logan, Montreal; Mr. Samuel Lucas, Liverpool, Eng.; Miss McBeth, London, Ont.; Capt. M. F. Pettibinney, Ottawa, Ont.; Mr. Alexander McDonald, Mrs. McDonald, Los Angeles, Cal.; Lieut.-Col. Macdonald, Mrs. Macdonald, Ottawa, Ont.; Mr. George Mack, Liverpool, Eng.; Miss Annie Mills, Miss Georgia Mills, Guelph, Ont.; Mr. Harvey Mitchell, Mrs. Mitchell, Miss Mitchell, Miss Elisa Mitchell, Plymouth, England; Mrs. Morrison, Miss Mary Morrison, Toronto, Ont.; Mr. Charles Mylius, Mrs. Mylius, Adrian, Minn.; Mr. E. Verpoon Nott, Brighton, Eng.; Major Oswald, Edinburgh, Scotland; Miss Parker, Toronto; Miss Peacock, Miss M. Peacock, London, Eng.; Mrs. L. A. Perry, Winnipeg, Man.; Mr. W. R. Peterkin, Toronto, Ont.; Miss Alice Richmond, Sioux City, Ia.; Mr. Robinson, Miss Robinson, London, Eng.; Miss Rolph, Miss L. Rolph, Toronto; The Archbishop of Rupert's Land, Mr. W. Sydney Smith, Mrs. Smith, London, Eng.; Mr. F. M. Smith, Adrian, Minn.; Mr. James Wilson, Mrs. Wilson, Montreal; Mrs. Winn, Dr. Winnett, Mrs. Winnett, Master Winnett, Toronto; Mr. J. P. Wright, Edinburgh, Scotland; Mrs. Wright, Miss Wright, Edinburgh, Scotland; Mr. George Wright, Mr. Thomas Wright, Halifax, N.S.

Lever's Y-Z (Wise Head) Disinfectant Soap Powder is a boon to any home. It disinfects and cleans at the same time. 127 1

Gulf Report.

L'ISLET, May 30.—Cloudy, east wind. Inward 7.50 a.m., Lake Simcoe.

Father Point—Inward 1 a.m., Tritonia; 2 a.m., Potomac; 7.25 a.m., Cuban.

Matane—Outward 7.30 a.m., Lake Ontario.

Cape Magdalen—Outward 4.30 a.m., City of Bombay.

Cape Rosier — Inward 8.30 a.m., one steamer.

Low Point—Inward yesterday, 3 p.m., Ldf Eriksson, 10 p.m., Catalonia; outward yesterday, 4.30 p.m., Cape Breton.

FIRST NEWS FROM LABRADOR.

Reid Steamer Holm Arrives at Newfoundland and Reports a Wreck and Ice Jam.

(Special to the Montreal Star.)

SYDNEY, C.B., May 30.—Newfoundland advices state that the Reid steamer Holmie had arrived at Bay of Islands from her first trip of the season to Labrador, bringing back a report that since April 27th a solid jam of ice, with numerous bergs, had been on the coast near Bottle Harbour.

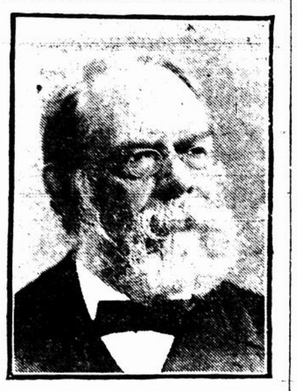
The Holmie reports also passing a submerged wreck between Brig Bay and Current Island. The wreck appeared to be that of a large vessel. One broken mast was seen standing out of the water.

Logs Rushing to St. Lawrence.

OTTAWA, May 30.—The Public Works Department has been advised of the breaking of the boom at Graves Flies, St. Maurice River, and 50,000 logs are now on their way to the St. Lawrence. The Department has sent word to have the lower boom strengthened without delay, so as to prevent further difficulty. The water at Three River is so high that the locks are said to be in danger.

Liner's Engines Break.

The Manchester line steamer Manchester Trader, from Manchester May 18, bound for Montreal, has been obliged to return to Queenstown on account of her engines breaking down.



DR. S. P. ROBINS,
Principal of McGill Normal School.
(See page ten.)

R. & O. River Service.

The Richelieu and Ontario Navigation Company announces that the steamers Toronto and Bohemian will go into commission on the Montreal-Toronto line on Tuesday next, making a tri-weekly service. The Bohemian will leave Montreal on Tuesday, Thursday and Saturday at 12.15 p.m., operating as far as Prescott, where she will connect with the Toronto. From June 16 the service will be daily, except Sunday, the steamers Kingston and Columbian being placed in commission, together with the two vessels already mentioned.

In connection with the Montreal-Hamilton line, it is announced that the steamers Algerian and Hamilton will operate the service until June 9, leaving Montreal on Tuesdays and Fridays. On that date the steamers Spartan and Corsican will be added, the former leaving Montreal on Monday, and the latter on Wednesday. The steamer Hamilton on her trip will call at the Bay of Quinte, Toronto and intermediate ports.

Notes.

The steamship Avona, Capt. Frostad, from Newfairwater, May 3, and Shields, May 10, arrived in port last evening with a cargo of sugar for the St. Lawrence Sugar Refining Company.

The Thomson line steamer Lakonia arrived at Glasgow yesterday with all her live stock, consisting of 249 cattle, 165 sheep and 58 horses, in good condition.

The Dominion line steamship Roman, Capt. Ingham, arrived in Montreal yesterday afternoon at 2 o'clock. She encountered some little rough weather.

The Head line steamer Bray Head sailed from Maryport yesterday afternoon with a cargo of steel rails and fish plates, consigned to James Cooper, which she will discharge at Sorel; she will then proceed to Montreal to load a general cargo for Dublin.

The Manchester line steamer Manchester Importer, reported inwards at Matane at 10.30 o'clock yesterday morning, is expected to arrive in Montreal this evening or to-morrow morning.

The Dominion line steamship Roman, from Liverpool, arrived at Montreal on Thursday afternoon at 2.30.

The Dominion line steamship Turcoman, from Portland, arrived at Liverpool yesterday at 10 p.m.

The Dominion line steamship Manxman sailed from Liverpool for Montreal to-day (Thursday) at 3 p.m.

The Allan line steamers Corean, from Philadelphia, for Glasgow, arrived out on Wednesday afternoon.

The Allan line steamer Norwegian, from Glasgow, passed Father Point inwards at 5.45 a.m. on Thursday.

The Allan line steamer Brazilian, from Montreal for London, arrived out Wednesday afternoon and landed all her live stock without loss.

Donaldson liner Tritonia inwards Fame Point 5 a.m., May 29th.

Donaldson liner Lakonia arrived in Glasgow 29th, landed all her stock in good condition.

The Allan line steamer Tunisian sailed on Thursday afternoon from Liverpool for the St. Lawrence with 68 cabin passengers, 250 intermediate and 320 steerage.

Loan Amalgamation.

TORONTO, May 30.—At a special general meeting of the shareholders of the Globe Savings and Loan Company, the provisional agreement with the Colonial Investment and Loan Company was ratified. The arrangement will result in a very strong company, with assets of upwards of $2,500,000.



Our Stock of Imported SUMMER HATS

For Men, Youths and Boys

IS NOW COMPLETE.

NELSON'S

1864 NOTRE DAME ST. and 2288 ST. CATHERINE ST.



127 1



Korrect Shape Boot Shop

Up the Street.

You see many stylish men and women.

Well shod feet are the key-note of their whole "get up." Chances are they wear French & Smith Boots.

For men, women and children handsomest Shoes on earth and full of wear. The prices within reach of all. Glad to show them.

It may seem strange, but nevertheless we have a Patent Leather Low Shoe that we warrant not to crack, for men and women, price $4.00.

OPEN SATURDAY EVENING.

FRENCH & SMITH,

We Have But One Shop.

2350 St. Catherine Street.

127 x 1

Dorchester Street LOT FOR SALE.

Vacant lot, 30 feet wide by 110 feet deep; area about 3300 feet; situated on the best part of Dorchester street, near Drummond street; suitable for residential building. Full particulars on application.

THE J. CRADOCK SIMPSON REAL ESTATE & AGENCY CO.

MERCHANTS BANK BUILDING.
205 St. James St. 127 z-x 1

Possible Kansas Governor.

WICHITA, Kas., May 30.—Ex-Congressman W. J. Bailey was nominated for governor on the first ballot by the State Republican convention.

The Finest of High Grade Clothing

That Meets All Requirements.



All the New and Correct Styles for Summer Wear are on display in our Mammoth Stock . . . Every Garment is as skilfully tailored and as carefully fitted to your figure as made to order . . . Alterations, when necessary, are made by expert Tailors, and thus we are enabled to give you stylish, well-fitting apparel in the most recent designs and the best Woollen Fabrics obtainable at about half the prices you would have to pay your tailor.

Men's Extra Fine Suits—Made by the best workmen, equal in every way to the most exclusive custom work. Costliest Imported Worsteds . . . The New Coronation Tweeds and Fine Vicunas, we offer them at $11.50

Men's Spring Suits—Artistically tailored . . . All hand made collars and padded, hand made button holes, guaranteed to hold their shape as long as you wear them. New Black and White Mixtures in all the season's most desirable styles . . . The same quality of Suits that sell elsewhere at $14.00 and $15.00. Our price $9.50

Special For Saturday—500 Pure All-Wool Suits, consisting of Fancy Worsteds, neat, plain Tweeds and Black and Blue Clay Twills, by far the best values, offered at $8.50

Spring Novelties For Boys



Boys' Single and Double Breasted Suits—Ages 6 to 17. Sailor, Norfolk and Russian Suits, 3 to 12 years, made from the best fabrics. Great variety of styles. Excellent value, $3.25

Youths' Suits—Ages 14 to 19. A large assortment offering almost an unrestricted choice. New, snappy, thoroughly up-to-date Suits for dressy young men. Blues, Blacks and choice Spring colorings. We made a leader of these suits at the low price of $6.75

Boys' Knee Pant Suits—Ages 6 to 17. Single and Double Breasted, choice fancy tweeds and worsteds, $3.25 to $5.50

Boys' Sailor Suits—Ages 2½ to 10, white or gold Braid, made of the best All-wool Indigo Serge, $1.25 to $2.50



J. G. KENNEDY & CO., - The One-price Clothiers,

31 ST. LAWRENCE STREET.

127 z x 1

PERSONALS.

Dr. J. M. Mackay, of Quebec, is at the Hall.

Dr. Brewster, of Lacolle, is at the Carslake.

Mrs. Denson, of Montreal, is at Lacolle.

Mr. E. G. Smith, of Ottawa, is at the Queen's.

Miss A. B. Rutter, of Toronto, is at the Place Viger.

Mr. W. J. Francis, of Peterboro', is at the Windsor.

Mr. A. Loudon, of Ottawa, is a guest at the Carslake.

Mr. D. A. Brittain, of St. John, N. B., is at the St. James.

Mr. J. A. Cameron, of London, is registered at the Windsor.

Miss Roddick is the guest of her sister, Mrs. Kennedy, at Knowlton.

Mrs. J. C. McCormick, of Westmount, has returned from Ste. Agathe.

Miss Dorothy M. Wilson, of St. Johns, is spending a few days in Montreal.

Mr. and Mrs. C. Howard Smith, of Montreal, were in St Johns this week.

The Misses Campbell, of Montreal, sail for England on Saturday by the Ionian.

Mrs. H. Pittis, of New York, who has been visiting her parents, has returned home.

Mrs. E. K. Greene, of Montreal, sails by the Ionian on Saturday on a visit to England.

Mr. and Mrs. Abner Kingman and family leave by the Ionian on a visit to England.

Miss Edith Bethune has left for Halifax to visit her aunt, Mrs. J. Stairs, 170 South street.

Mr. and Mrs. Thomas Chambers, Greene avenue, Westmount, have left to spend the summer at Longueuil.

Mr. F. F. Proctor, general manager of the Proctor theatrical enterprises, is expected in Montreal this week.

Mr. A. S. Skaife, of Montreal, has been spending a few days at his summer residence, Fernwood farm, Magog.

Mr. G. G. Foster and family, of Montreal, were guests of Judge and Mrs. S. W. Foster in Knowlton this week.

Mr. and Mrs. H. C. Scott, Sherbrooke street, and their family, will occupy a cottage this summer at Ste. Agathe.

Lady Ruby Elliot, daughter of Lord and Lady Minto, is in Toronto for examinations in music at the Toronto College of Music.

Mr. J. G. H. Bergeron, who has been actively campaigning in the French districts of Eastern Ontario, has returned to Montreal.

Bishop Hamilton, of Ottawa, is building a house, which he hopes to occupy this autumn. He will spend the summer at Cacouna.

The marriage of Miss Catharine Cushing, of Montreal, to Mr. W. Y. King, will take place at Cushing, Que., on Wednesday, June 4th.

Mr. L. P. Normandin has returned from a prolonged trip to Arctic Centre, R.I., where he was the guest of Mr. and Mrs. Pierre Bedard.

Mr. J. B. Urquhart, formerly of Montreal, and now of St. John's, Nfld., who is a guest of his brother, Mr. Allen G. Urquhart, Chandeboye avenue, Westmount, leaves to-night for New York.

Invitations have been sent out for the marriage of Miss Hilda Richardson to Dr. J. F. Dawson, of Toronto. The ceremony will take place in All Saints' Church, Toronto, at two o'clock, on June 11th.

Mr. A. A. Allen, of Massena, is at the Russell.

Miss M. Ansley is visiting friends near Albany, N.Y.

Miss Sparks, of Ottawa, is spending this week in town.

Mr. R. Jaffray, of Toronto, is a guest at the Windsor.

Mr. E. H. Vogel, of Ottawa, is staying at the Queen's.

Mr. R. M. Smith, of Chesterville, is staying at the Queen's.

Mr. William Bennet, jr., has left to reside in New York city.

Mrs. H. S. Holt, Stanley street, has returned from Sherbrooke.

Mr. Armand St. Louis has returned from a three months' trip to the States.

Mr. and Mrs. A. D. Durnford will occupy their newly built house at Cacouna this summer.

Mrs. James Thompson, of Cleveland, Eng., is in town, visiting her sister, Mrs. Jos. Alderson.

Mrs. Edward Roche, of Quebec, is visiting her sister, Mrs. Sidby Graham, 349 Prince Arthur street.

Mr. H. Walter Emerson, of the Bank of Montreal, Guelph, has been removed to the branch at Halifax.

Mrs. Walter L. Fellowes and family, of Westmount, have gone to Riviere du Loup for the summer months.

Mrs. James Gillespie will return from England about the middle of July, and will join her family at Ste. Anne de Bellevue.

The marriage will take place in Toronto on June 24th of Miss Mary Davidson to Mr. Herbert Loosemore, of the Dominion Bank.

Mr. and Mrs. Frank Cloyes, of Brockville, who are at present in Toronto at the Queen's Hotel, will probably come to Montreal shortly to reside.

The marriage of Mr. W. H. Roger, of Ottawa, to Miss Beatrice Pelletier, daughter of Mrs. M. J. Pelletier, The Cape, Quebec, will take place in June.

Mr. A. B. Green, of Montreal, and Mr. W. G. Green, of Sydney, N.S., have been visiting their father, Mr. C. Price Green, principal of St. Johns High School.

Prof. Geo. Murray, of Montreal, has returned from the meeting of the Royal Society at Toronto. Mr. Murray was one of the readers at the "poets' night."

Mrs. Heming, of Toronto, who has been visiting Mrs. John Crawford at Verdun, is now staying for a short time with Mrs. McCarthy and Miss Macdonald at "The Sherbrooke."

Mr. and Mrs. James Wilson, who sail by the Ionian to visit their daughters, who are at school in England, will be accompanied on their return by Miss May Wilson.

The marriage of Mr. Adelard Lanctot, Montreal, to Miss E. Dery, daughter of the late Mr. J. A. Dery, is announced to take place on Monday at Ste. Petronille, Island of Orleans.

The marriage of Miss Julie Lalor Costello, East 72nd street, New York, to Mr. J. Austin Cullen, will take place on June 9 at New York. Miss Costello was formerly a pupil of the Sacred Heart Convent at Sault au Recollet.

Among the Canadians at New York hotels during the past week were: F. A. Cleland, Toronto, Gliscy; Alexander W. Grant, Montreal, Imperial; J. Malcolm Roberts, Montreal, Majestic; E. A. Williams, Montreal, Manhattan; Dr. Ondohyatekha, Toronto, Manhattan; S. Arnold Finley, Montreal, and John Hood, Toronto, Imperial.

Valuable Painting Disappears.

NEW YORK, May 30.—The American Express Co. informed the police of this city of the disappearance of a painting by Felix Zeim, valued at $15,000, shipped in care of the company from Havre to New York. During the voyage of the steamer on which the painting was, it was removed from its box, and the box was repaired, so that the loss was not known until the New York customs officers inspected the ship's freight.

Bate for Senator.

OTTAWA, May 30.—The name of Mr. H. W. Bate, of Ottawa, is prominently mentioned in connection with the vacancy in the Senate caused by the death of Senator Clemow.

Thread Magnate Ill.

NEWARK, N.J., May 30.—Wm. Clarke, president of the Clarke Thread Company, is seriously ill at Paisley, Scotland, and his son, J. William Clarke, sailed to-day to see his father. Mr. Clarke retired from active duty at the works two years ago, and went home to Paisley to live, but still keeps in his official connection with the thread company.

Mr. Louis Charbonneau, for the last 21 years the house hall porter of the Russell House, Ottawa, and who is well and favourably known to the travelling public is about to enter the Department of Marine and Fisheries under Hon. James Sutherland.

The Brantford Starch Works were destroyed by fire yesterday. Loss about $50,000.

R. HEMSLEY

GOLDSMITH AND SILVERSMITH

Give an Entree Dish

Our line of Entree Dishes are silver-plated in our own factory on the best English nickel silver, thus enabling us to guarantee with perfect knowledge their wearing qualities.

No. 1423—Fine Silver-Plated Hard Metal Oval Entree Dish, length 11 inches $9 00

No. 1424—Fine Silver-Plated Hard Metal Oval Entree Dish, extra heavy, length 11 inches $11 00

No. 1425—Fine Silver-Plated Hard Metal Oblong Entree Dish, length 11 inches $11 50

No. 1426—Fine Silver-Plated Hard Metal Oblong Entree Dish, extra heavy, length 11 inches $13 35

Sent free to any address on receipt of price which will be refunded if not satisfactory.

253-255-257 ST JAMES STREET MONTREAL

127 1

MONTREAL COUNCIL OF WOMEN HELD ITS ANNUAL MEETING.

The annual meeting of the Montreal Council of Women was held Wednesday afternoon at the Y. W. C. A. Mrs. John Cox presided and a number of affiliated societies were represented. Among those present were Mrs. Learmont, Mrs. Bovey, Mrs. Voigt, Mrs. Robert Reid, Mrs. Stevenson, Miss Eglauch, Mrs. F. Minden Cole, Mrs. Leo, Mrs. Scott, Mrs. Henshaw, Miss Phillips and Mrs. McNaughton.

Mrs. Voigt called the roll and read the minutes of the last annual meeting, after which Mrs. Leo read the treasurer's statement, which showed a satisfactory balance. In the absence of the recording secretary, Mrs. Bovey read the annual report. There are at present twenty-nine societies affiliated with the local council, and the affairs of the council are in a flourishing condition. Two general meetings were held during the year, and the establishment of a vacation school may be looked upon as a direct result of the latter. Reports were also given of the various committees and their work. The new scheme suggested by the Montreal local council for the raising of necessary funds was also explained in the secretary's report. It was moved by Mrs. Walton, seconded by Miss Eglauch, that the reports be adopted.

The delegates so far selected to the national annual meeting in St. John, N.B., are Mrs. W. S. MacNaughton and Miss G. Hunter. The members of the local council elected members of the standing committees of the National Council are: Lady Hingston, laws for the better protection of women and children, Mrs. Weir, care of the aged poor, Miss Laidlaw, immigration, Mrs. E. Hanson, pernicious literature, Mrs. R. Reid, concerning the election of women to school boards, Mrs. Learmont, finance, Miss Reid and Mme. Dandurand, press, Mrs. Learmont, domestic science, Mrs. Jack, agriculture as an employment for women; Miss Phillips, home industries and fine arts.

The officers of the Montreal local council elected for the coming year are: Mrs. Bovey, Mme. Thibaudeau, Mme. Gerin-Lajoie, Miss Reid, Mrs. MacNaughton and Mrs. Walton, members of the president's board; Mrs. Frank Redpath, treasurer, Mrs. Rutherford, recording secretary, Mrs. Voigt, corresponding secretary.

The nominations of the local council for officers of the National Council are: Mrs. R. Thomson, president; Lady Laurier, Lady Taylor, vice-presidents, Mrs. Learmont, treasurer, Mrs. Willoughby Cummings, recording secretary; Miss Reid, Miss La Rue, Miss English (London), corresponding secretary. These nominations were proposed at the last meeting of the national executive.

A vote of thanks was passed to Mrs. Cox, who is retiring this year from the presidential board, and who has worked indefatigably in the interests of the council. Mrs. Cox, in a few words explained the aims of the council, and pointed out several things which were of value in carrying on the work. She explained the helplessness of the individual when working alone for any public aim; the great power of the individual when representing a body of opinion; and the extraordinary power of the individual when able to appeal to an educated body of public opinion. Mrs. Cox also explained the necessity of educating public opinion; and in proof of the truth of her theories pointed to the work achieved by the local council during the past year.

The resolutions to be sent by the local council to the annual national meeting include the changing of the annual to a biennial or triennial me