BIBLIOTHEQUE NATIONALE
REÇU LE
8 NOV. 1971

BIBLIOTHEQUE NATIONALE DU QUE,
1700, RUE SAINT - DENIS,
MONTREAL 129, QUE. 70 71

1103

One Mayor upset in Monday's election

After 18 years as Mayor of Portage du Fort, Mrs Gordon Gibbons went down to defeat at Monday's election to the tune of seven votes.. The victor at the polls was Martin Adams, retired security guard at the Ontario Hydro plant who polled 104 votes to Elsie's 97.

When Mr Adams first approached Mrs Gibbons to persuade her to run for Mayor, in 1953 when he was a municipal councillor and she was a private citizen, the Portage du Fort Treasury contained $29.00 and there was a pile of bills with no way to pay them.

Elsie won her first election to become the first lady Mayor in the Province of Quebec. During her term she served several years as Warden of the County, thus becoming the first lady Warden in the Province.

While she was Mayor the town celebrated in gala fashion its Centennial and also the Centennial of Canada several years later. Her Council has installed waterworks in the town and also extended them and has built a new fire hall, reduced insurance rates for the town because of waterworks, paved streets and sidewalks, all of which were rebuilt after the waterworks went in.

These and other improvments came about gradually over the 18 years Mrs Gibbons has been in office though at the outset she promised nothing. She says now that Mr Adam has won the mayoralty she is quite happy to give him a chance to fulfill all the many promises he has made to the electorate.

"If he is successful, I'll be happy" says Mrs Gibbons. "I have enjoyed being Mayor. I tried to do everything I could. The people always want more and more and yet if you raise the mill rate they holler."

Time will not hang heavy on Elsie's hands while she is not running Portage du Fort. She will catch up on her Lodge work, both in Eastern Star and the Rebekas, and on her work for perpetual care at St George's Anglican Cemetery. She also is regular organist at the church and belongs to a number of other organizations to which she now will be able to devote more time and energy.

Councillors elected at Portage du Fort were J.J. McCallum 126, over Manwell 68 and Elliott who withdrew, Farrell 118, over W. Malette 72 and David Malette who withdrew, and Garnet McCallum 132 over Ouellette 54.

BRISTOL:
There was a hearty effort put forth in Bristol to unseat Mayor Alex Murray but the electorate gave him 293 votes to 244 for Fred Metcalfe. Seat 1 went to Delmer Barber 315, over Clarence Roy 205.
Seat 2 went to Irvin Gilpin 287 over Melvin Stanley 225.

SHAWVILLE:
In Shawville Mayor Orla Young held out with 351 votes to Edwin Alexander's 256. Two new councillors were elected; Edgar Schwartz with 327 votes and Carson Hodgins with 316. Bud Rowat led the polls with 354. Defeated were sitting members Athol Dale with 314 and Irvine Cone with 273. Twenty-eight ballots were spoiled in various ways. Some were marked with a check mark instead of an X. Some voters used a pen instead of the pencil provided. Some people marked at the left of the name instead of at the right.

CAMPBELLS BAY:

Elwyn Frost won seat one with 258 over William Mousseaus 210.

LITCHFIELD:

David Belanger is the new mayor of Litchfield having won over Joseph T Sloan who polled 166. Lee O'Brien 218 won over Ernest Hearty 131 for seat two and John Clark 198 won over Arnold Sloan 158 for seat 3.

There will be elections on Sunday at Fort Coulonge and Mansfield. In both these elections, former Mayors are fighting to get back their offices.

At Fort Coulonge Mayor Hector Soucie is being challenged by F.X. Bertrand and in Mansfield Vezina Herault is hoping to take back the office now held by Robert Ladouceur.

Running for council in Fort Coulonge are Lloyd Neville and Joseph Doyle contesting one seat; Rene Durocher, Andre Levesque and Darwin Denault contesting seat two, and Paul Romain and Romeo Malette contesting seat three.

Mansfield has Roderick Belec acclaimed for seat two but there is a three way struggle for seat one with Douglas Campbell, Romeo Boucher and Ron Lafrance in the running. For seat three there have been five nominees: Yvon Soucie, Lionel Levesque, Lornie Herault, Lionel Gervais and Mrs Therese Laroche.

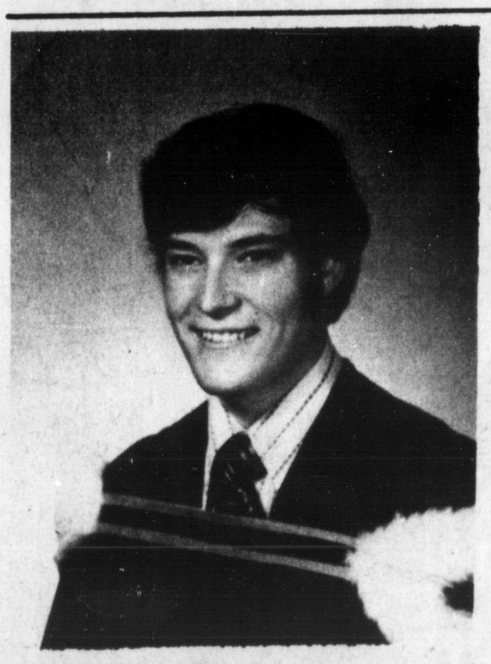

Doctor to be

Ronald Hart, son of Mr. and Mrs. E.A. Hart (Irene Tubman) received the Bachelor of Science Degree from McGill University at the Spring Convocation, graduating with Distinction and obtaining 82.9% in his graduating year. Ronald has been accepted in the Faculty of Medicine at McGill University.

THE EQUITY

No. 42, 89th Year — Shawville Que., Wednesday November 3rd, 1971 — per copy 15c

A deep sense of disquiet

On Wednesday morning last week the United States President decided that the underground nuclear test at Amchitka would take place on or shortly after November 3rd.

This nuclear test might involve considerable risk to Canada's west coast immediately and to the world at any future date. If the Americans knew exactly what the results would be they wouldn't need to test this most mammoth of all bmbs which they intend to detonate under one of the Aleutian islands.

On Wednesday afternoon in the House of Parliament in Ottawa the Hon Mitchell Sharpe Canada's Secretary of State for External Affairs, announced the American President's decision. It just happened that a hundred and four sixth graders from Shawville were present in the House of Commons to hear the announcement and the short discussion which ensued.

The government of Canada has both publicly and privately made clear to the United States Canada's firm and consistent opposition to the continuation and escalation of nuclear weapons testing, & our specific concern about the threat the Amchitka test poses.

It has also been made clear in the United Nations by the Canadian delegation there, in an eloquent representation, that Canada is opposed to the Amchitka test, as also are many other nations.

Mr. Sharp, in Parliament, stated he has conveyed to the American Secretary of State that the decision to carry out the nuclear test can only result in a deep sense of disquiet among Canadians.

He was so right! The deep sense of disquiet has moved Canadian citizens to send innumerable telegrams to President Nixon, to write him long letters with yards of signatures attached, to telephone him direct at the White House

The deep sense of disquiet (such a beautifully dignified Canadian type understatement if ever there was one) has moved a civilian group in Vancouver to charter a ship, the "Greenpeace" and go to the scene of the proposed test and exercise its right of innocent passage in an attempt to halt the explosion.

The deep sense of disquiet has moved the Canadian media, newspapers, radio and television stations, to mount all-out campaigns to persuade President Nixon to change his mind.

It has moved Protestant, Catholic and Jewish national organizations to protest and it has moved thousands of West coast people to participate in a camp-out near Vancouver until the blast is either cancelled or takes place.

In the House of Commons, on that day when those 104 Shawville youngsters happened to be present, when the Prime Minister was asked if he was prepared to initiate direct contact with President Nixon in the hope of securing some reversal of the Amchitka decision he said that the President's decision having been taken, and the operation having begun, it would really be futile to think that further representations could be put forward successfully.

Nevertheless, the private citizens continued to make teir further representations. Telegrams to the president continued to pour down over the border and the telephone lines to the White House became overloaded.

In reply to a question about a possible tidal wave as a result of the blast, the Hon Mr. Sharp replied that the danger does seem to be very minimal but if it does happen "I just say, Let us pray".

And people across Canada are doing just that. They are praying that Mr. Nixon will cancel the test altogether.

They are going further to pray that all nuclear tests and the entire insane arms race will be discontinued.

On the following day, Thursday, October 28th, it was reported in the House of Commons that the chairman of the United States Atomic Energy Commission announced that the device (the bomb) could be made harmless at any time before the actual detonation. And that's just exactly what everyone seems to want the President to do, to render the device harmless.

Everything that anyone can do to impress this upon Mr. Nixon will have its effect. As Pierre Burton stated on television Sunday night, even if the public pressure fails to prevent this one blast, it will surely make any further nuclear testing impossible for any head of state to justify.

In an unprecedented move to make his own feelings known to the President of the United States, one Shawville businessman, David Dickson, owner of Pontiac Printshop and publisher of this newspaper, has gone in person to the White House in Washington.

Setting off for Washington, Tuesday morning, with a message for the President of the United States, was David Dickson of Shawville accompanied by his daughter, Jennifer Matthews of Perth. Three other carloads of concerned citizens took the trip with them. Their message simply stated that they wished Mr Nixon to cancel the proposed nuclear tests on Amchitka Island in the Aleutians which is scheduled for this month.

As a private citizen, he will deliver a letter to the President of the United States today, Wednesday, November 3. In this action he does not represent any group, party, organization, geographical area or club, though he feels fairly certain that almost everyone he knows, almost everyone in Pontiac County and all readers of this paper will be with him in spirit if not in fact.

The letter to the President is simplicity itself:

MR RICHARD M NIXON
PRESIDENT
UNITED STATES OF AMERICA
THE WHITE HOUSE
WASHINGTON, D. C.

DEAR MR. NIXON,

WE HAVE COME FROM CANADA TO BEG YOU, BY OUR SILENT PRESENCE HERE, TO REVERSE YOUR DECISION AND CANCEL THE NUCLEAR TEST ON AMCHITKA.

SIGNED BY THOSE CANADIANS PRESENT, DAVID DICKSON, SHAWVILLE, PONTIAC COUNTY, PROVINCE OF QUEBEC, CANADA, NOV. 3, 1971

The unusual procedure of a private citizen approaching the head of state of a foreign country is warranted, we believe, by the fact that the President, in reaching his decision on Amchitka, has set in motion forces which may well effect our physical wellbeing and the lives of our descendants. The President's action affects the lives of those who live beyond the borders of his own country, and to whom he is not in the ordinary way answerable.

This, we believe, is an unprecedented situation in peacetime and requires to be dealt with by unprecedented methods.

We are in complete accord with the representations on the subject of Amchitka made by Canada, both by resolution in Parliament, and at the United Nations.

In the belief that sufficient pressure will cause the President to reverse his decision, Mr Dickson decided to deliver the letter personally, as his contribution to the total effort to stop the irrelevant and unnecessary Amchitka nuclear test.

Accompanied by a number of other individuals who feel as we do on this subject, Mr. Dickson set forth on Tuesday morning and expects to be back Thursday night.

New bridge announced for Rapides des Joachims

It was announced Oct. 29 1971, by TOM LEFEBVRE' that the Federal Government Department of Public Works would be spending over $100,000. on the bridge linking Rapides des Joachims in Pontiac County Quebec with Rolphton in Ontario .

The bridge which is 430 feet long and 17 feet 6 inches wide provides an important link between the two provinces, for the local citizens and the many tourists who visit the area and the forest industries.

Mr LEFEBVRE explained that the main purpose of the repairs will be to replace the old timber decking. This will require the use of 25 tons of steel stringers and 100 tons of steel decking.

Other repairs would also be carried out to the trust members and abutments.

Tenders are now being called for this work and are to be opened on November 23, 1971.

U. S. surtax likely to cost Quebec farmers three million dollars

The Quebec minister of agriculture, Mr. Normand Toupin, in collaboration with the Department of Industry and Commerce and the Government of Canada is studying the possibility of taking steps to lessen the economic shock of the 10% surtax on imports of agricultural products from Quebec by the United States.

Following a report by heads of his ministry's marketing branch, Mr Normand Toupin said that Quebec farmers will lose nearly 3 million dollars over the period 15 August 1971- 15 August 1972 because of the United States 10% surtax on imports.

It should be pointed out that the surtax has already cost Quebec farmers $368,000, will cost them $798,000 more between 1 October and 31 December 1971, and, if still in force in 1972, will cost a further $607,000 in the first quarter of that year and $816,000 in the second quarter.

The Quebec agricultural products mainly affected by this surtax are dairy products, livestock, grains and grain products, fruit, vegetables, maple syrup and sugar, hay and fodder.

New record at Connaught

Hugh Proudfoot's five year old trotter "Torbolton Jim " is having a fine racing season at Connaught Park Raceway, Lucerne. In ten 1971 starts Jim has a standing of 5 - 2 - 3 and has taken a new record of 2:08 . In the winners circle above after his record win are trainer Bill Horner holding Jim's head, driver Jim McCormick, Clay, Scott and Brent Horner.
Photo by: Roy Rousselle.

THE EQUITY

"Founded in 1883"

Published Weekly at PONTIAC PRINTSHOP, Shawville, Quebec

All Subscriptions are payable in advance

Pontiac and Gatineau Counties		**Elsewhere in Canada**	
12 month subscription	$4.00	Yearly subscriptions	$5.00
6 month subscription	$2.50	**Outside Canada**	
3 month subscription	$1.50	Yearly subscriptions	$6.00

Publishers & Editors - David and Rosaleen Dickson

Second Class Mail Registration Number — 0649
Legal Deposit in the Quebec National Library

PONTIAC REGIONAL COMMUNITY

The announcement last week by the Minister of Municipal Affairs at Quebec, Mr. Maurice Tessier, that the Outaouais Regional Community would be divided into two regionals — one made up of urban municipalities and the other made up of rural municipalities — will come as welcome news indeed to the ratepayers of Aldfield, Quyon, Onslow North and Onslow South, who are now suffering under the tax burdens imposed by the vast administrative body required to operate that many-faceted organization.

It is reasonable to suppose that the rural regional will require much less administration and will therefore operate at a much smaller per capita cost than has been the experience in the Outaouais Regional. What we see here is that Quebec has come to realize that all is not well with the Outaouais Regional setup, and they have made their first move to correct the situation. So far so good. However, this single step does not in itself offer a complete answer to the problems of the rural municipalities arising from Quebec's desire to get all municipalities grouped into regionals.

In Pontiac there remain two problems not resolved by Mr. Tessier's announcement. The first of these is that thus far we have no statement from Quebec as to the disposition of County Council, there should be no discussion of the one without the other. If we get into a regional without making provision for the dissolution of County Council, we will find ourselves saddled with a tax load from each body. We suspect that Quebec favors such a situation — that is, simply adding another level of government without removing County Council. This would be a serious problem in view of the increased tax load it would involve, and is a situation which should be watched with the greatest care.

The other problem relates to the four municipalities of Aldfield, Quyon and the Onslows. These four are now in the Outaouais Regional. The Minister has announced that the rural municipalities now in this regional will form their own regional. These four municipalities are on record as being in favour of remaining in Pontiac. Therefore, when the shuffle takes place we should be ready with a regional for the entire County of Pontiac, including the four municipalities now in Outaouais; and at the same time we should have made provision for the dissolution of County Council.

LETTERS TO THE EDITOR

Nov. 1, 1971
Shawville, Quebec

The Editor
The Equity

Dear Editor:

I would simply like to say how pleased and proud I was to learn that someone in our community had the compulsion to follow his conscience on a matter as vital as the proposed bombing of Amchitka. For myself, I know that Mr. David Dickson's action has served as more of a perfect example of citizenship than anything previous in my life.

Here's hoping that more people can apply their armchair principals in a like meaningful manner.

Very sincerely,
Patricia Hodgins.

Un jeune rural à la conférence des clubs 4-H

Un Jeune rural de la région de l'Outaouais, Bruce Young, de Quyon, participera avec huit autres jeunes gens et cinq jeunes filles, membres de cercles de Jeunes Ruraux du Québec à la Conférence nationale 4-H qui se déroulera à Ottawa et à Toronto, du 11 au 17 novembre.

Ces assises, organisées sous l'egide du Conseil canadien des Cercles 4-H, affilié au ministère québécois de l'Agriculture, rassembleront des délégués de toutes les provinces canadiennes et des Etats-Unis.

Le but de la conférence est de permettre à une élite de jeunes ruraux de se rencontrer, de mieux, connaître leur pays et ainsi de travailler en meilleure harmonie.

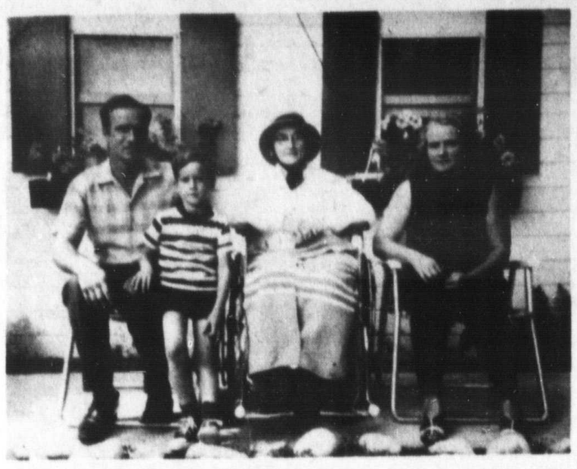

Four generations

Mrs. Richard Milliken celebrated her 82nd Birthday at the cottage of her son-in-law and daughter, Mr and Mrs John Martin at Otter Lake.

With her is daughter, Mrs Herman Smiley, grandson Mr Harland Smiley, and great-grandson, Peter Smiley.

Moffit - Little wedding

Mr & Mrs John Moffitt were married August 21st, at Shawville Wesleyan Church. Bride former Connie Little, daughter of Mr & Mrs Clarence Little of Shawville. The groom is the son of Mr & Mrs Ray Moffitt of Brantford, Ont.

Que l'Outaouais profite au maximum des mesures

La Société d'aménagement de l'Outaouais mettra tout en oeuvre, à l'intérieur de son mandat et de ses politiques, pour que la région de l'Outaouais profite au maximum des mesures annoucées le 14 octobre dernier par le ministre fédéral des Finances, M. Edgar Benson, pour relancer l'économie canadienne et accroître l'emploi.

A cet effet, la Société soumettra prochainement aux autotités gouvernementales certains projets qui cadrent avec ses politiques et qu'elle pourrait mettre en chantier, au cours des prochains mois, pour améliorer la situation de l'emploi dans l'Outaouais.

En plus de soumettre ces projets qui lui sont propres, et toujours à l'intérieur de ses politiques, la Société s'efforcera de sensibiliser les municipalités des comtés de Hull, Gatineau, Papineau et Pontiac quant aux possibilités qui leur sont offertes suite aux mesures annoncées par monsieur Benson. Elle verra à assister les autorités locales qui le désirent dans le choix des projets, les formalités à remplir et les normes à suivre.

En annouçant la décision de la S.A.O., le président-directeur général, monsieur Antoine Grégoire, a révélé que le travail de la Société se fera en étroite collaboration avec les organismes de consultion de la région, notamment le Conseil régional de développement de l'Outaouais, et avec les différents centres de main-d'oeuvre et autres agences gouvernementales.

Tout en améliorant à courte échéance la situation de l'emploi, a dit monsieur Grégoire, les projets réalisés ou snscités par la S.A.O. contribueront à doter la région d'aménagements susceptibles de relever à longue échéance son niveau économique.

M. Grégoire a invité les municipalités et les corps intermédiaires à faire connaître à la Société leurs besoins et suggestions dans les domaines qui sont de la compétence de la S.A.O., soit l'industrie, le commerce et le tourisme.

Bristol School No 6 — 1918

Back row left to right: Theodore Manary, Wallace McGillis, Hillis Graham, Fred Thompson, Vincent Manary, Lloyd Ross, Edwart McClelland, Gladys Corrigan (Mrs Bert Stark) Ethel Shaipe (Mrs Victor Emmerson) Ecklyn Manary, Stephen Fitzsimmons, Harvey Ross.
Front row left to right: Margaret Pressley (Mrs Nellis Palmer) Freda Sharpe (Mrs Moses Murphy) Lillian Manary, . . ? . . . Lulu Thompson, (Mrs Eddie Sugue) Evelyn Manary (Mrs George Dewart) Ina Pressley (Mrs Guy Fletcher. This picture was taken by the teacher and was went in by Minola McGillis. The names were provided by Mrs Moses Murphy.

Pentecostal Sunday School

The children assembled in Sunday School at the Shawville Pentecostal Church on the last day of a successful fall round-up last month. Cowboy hats, kerchiefs and plaid shirts added to the spirit of the occasion.
Photo by Andai.

Wolf!

Last Sunday, early in the morning, Marshall Howard, a resident of Norway Bay, hit this full grown wolf with his truck while driving along the highway. His son Kim is seen with the dead wolf in this photo by Mrs Andai.

Perfect attendance

Teachers and scholars of the classes who had perfect attendance during the six weeks fall round-up at the Pentecostal Sunday School. They are row 1, Janet Russell, Kim Davies, Denna Cartman, Vicky Chamberlain, Todd Harris, Keith Sparling, Darwin Stevens, Cathy Tubman, Roxanne Rooney, Janice Sparling. Row 2, Melany Young, Jo-Anne Sparling, Brenda Lee Zimmerling, Kim Murray, Kim Lemay, Darrin Rooney, Paul Emmerson, Jeff Chamberlain, Charles Orr, David Cartman, John Draper. Row 3, Angela Lemay, Lisa Lemay, Wendy Hodgins, Nancy Ronney, Cindy Stewart, Judy Stevens, a visitor, Delreen Belsher. Row 4, Bently Hobbs, Kevin Rooney, Clement Bastien, Steven Meier, Robert Schmidt, Leonard Belsher, Jeffery Hynes, Rodney Rooney. Teachers, left, Mrs Eileen Young, Mr Otto Meier, Mrs Roberta Hobbs, right, Mrs Ruby Brown, Mrs Elsie Meier, Mrs Brenda Rooney.

Photo by Andai

Senior Pontiacs first game November 12

The Ottawa and District Intermediate "A" Hockey League regular season begins Nov. 12, with the Shawville based "Pontiac's" travelling to Renfrew to meet the "North Stars". Game time is 9 p.m. The Pontiac's play their first home game on Nov. 14, with their competition being the Embrum "Panthers" Game time is 2: p.m., Sunday, afternoon.

This years edition of the Pontiac's has quite a few new faces, along with the returning members of last years team. Practices are being held in the evenings, so, if you would like to get a preview of the team, drop down to the rink and have a look at the boys in action.

The league this year consists of three teams, The Renfrew North Stars, The Embrum Panthers, and the Shawville Pontiac's.

The Pontiac's home game schedule will be posted in "The Equity", in the weeks to come.

Police News

In the case of Mrs Parent and Mr Roderick, a preliminary hearing will be held later this month, according to the latest word from police headquarters in Campbell's Bay. Mrs Parent is now in the hospital at the women's jail at Bordau undergoing mental examination to determine whether she is fit to stand trial.

The QPF is conducting an extensive investigation into mischief and disturbing of the peace which took place in Quyon and Shawville during Hallowe'en night.

Corporal Fauchon

Corporal Fauchon has praised the action of Mr Stanley McAra who made a citizen's arrest of two men on Tuesday night, October 26 when he found them entering onto his property with intent to rob.

Const Mailleux was summoned to the scene and completed the investigation.

Michel Delcourt and Michel Benoit, both 21, of Hull, were taken to jail and released on bail pending their trial.

Mr Richard Kenny, 51, of Fort Coulonge, was the victim of theft with violence on Wednesday night, October 27th at about 11:30 and three hours later three men were arrested by Constable Ippersiel assisted by Cpl Robert.

The hold up took place on the street in Fort Coulonge and Mr Kenny's wallet with money and important papers was stolen. Donald Boucher, Jean - G Boucher and a juvenile are being held in connection with the theft.

Over $2 million paid under Quebec Farm Loan

Between April 1st 1970 and March 31st 1971 the Quebec farm credit bureau paid out $2,265,620, under the Farm Loan Act, in the form of interest which the Quebec government pays on behalf of borrowers from the Federal farm credit corporation. This brings the total amount paid by the government for this purpose since May 1st, 1962 to $9,950,445.

These figures are taken from the Quebec farm credit bureau's annual report recently submitted to Quebec minister of agriculture Mr. Normand Toupin.

The Farm Loan Act authorizes the Bureau to repay Quebec farmers a portion of the interest on mortgage loans they obtain from the Farm Credit Corporation and on loans granted under the Veterans' Land Act to those who are full-time farmers in the province.

Table tennis

A Clinic demonstration will be given by the Quebec Table Tennis Federation in co-operation with the Outaouais Recreational Council, Sunday November 7, at 1 pm. at the St-Jean Vianney School, 229 Notre Dame Street, Gatineau.

This Clinic-demonstration is presented for the benefit of all those interested in Table-Tennis, and will feature Adam Shara, last year's Canadian Junior Champion, along with Miss Francine Charette, one of the top seeded women in the province of Quebec.

For further information you can communicate with Rene Cloutier, 111 Carillon Street, Hull, P.Q. Phone: 770-3575.

TRACK & FIELD

The Outaouais Regional Track and Field Committee will hold its annual elections Friday, November 5, at 8:00 P.M., in the conference room of the Outaouais Recreational Council at, 111 Carillon, Hull, Quebec.

All association members and anyone interested in the expansion of Track and Field in the region is cordially invited.

For further information please contact Mrs. Diane Laroche at 777-7021, or the Outaouais Recreation Council at 770-3575.

grist...

When Mr Andai took two busloads of high school students to visit Parliament earlier this month they happened along on the day that Russian Premier Kisygyn was there too. It also was the occasion of Margaret Trudeau's first visit to Parliament as wife of the Prime Minister. Then this past week when the grade six students from Shawville visited Parliament they witnessed the dramatic announcement that the United States intended to go ahead with their nuclear test on Amchitka. With such precedents, what else can happen there to entertain future young Shawville visitors to Canada's Capital?

On Sunday, November 7, Rev John Pearce, Scout Chaplain, will officiate at a joint parade of Scouts, Venturers, Guides, Rangers and Brownies.

When Mr Dickson stopped at Lansdown Park in Ottawa to meet with several other carloads of interested citizens intending to accompany him to Washington this week, he was delayed for about half an hour because one of the drivers had locked his keys into the trunk of his car. Daily newspaper photographers on the scene had a field day taking snaps of the entire party milling about the car, taking it apart to retrieve the keys. It was a truly comical start for a very serious journey but all left in high spirits regardless.

Meanwhile up in the North Pacific it seems an American freighter got into high seas and dropped off a carload of explosives into the ocean. Human error and the weather continue to present problems. Who needs five thousand tons of TNT in a mile wide hole under the ground to harrass us further ?

Beechgrove

When Cecil McAra and his sons, Richard and Stanley of Beech Grove, noticed a door open on his brother, John McAra's house nearby, last Tuesday, they went to investigate.

Fortunately, they just happened to have their 303 rifle with them. They found two unidentified persons inside, having forced no fewer than three doors to gain entrance.

While two of them held the trespassers at bay, the other went home to call the police, who after some delay, arrived on the scene and took them into custody.

This is about the third or fourth time the house of Mr. McAra, who winters in Florida, has been broken into, sometimes with considerable theft and damage resulting. But this is the first time the culprits have been caught in the act.

You are invited to hear...

ALLAN D. LUMSDEN, Tax Specialist

Discuss and Show Colored Slides on

CANADA TAX REFORM

Friday, November 12, 1971

9:00 p.m.

in the Dr. S. E. McDowell School

SHAWVILLE, QUE.

This meeting is being held under the auspices of Harry Thompson

COFFEE and DONUTS will be served

WINTER BOOTS

FOR ALL THE FAMILY!

Warm in the Storm

$5.98 to $20.98

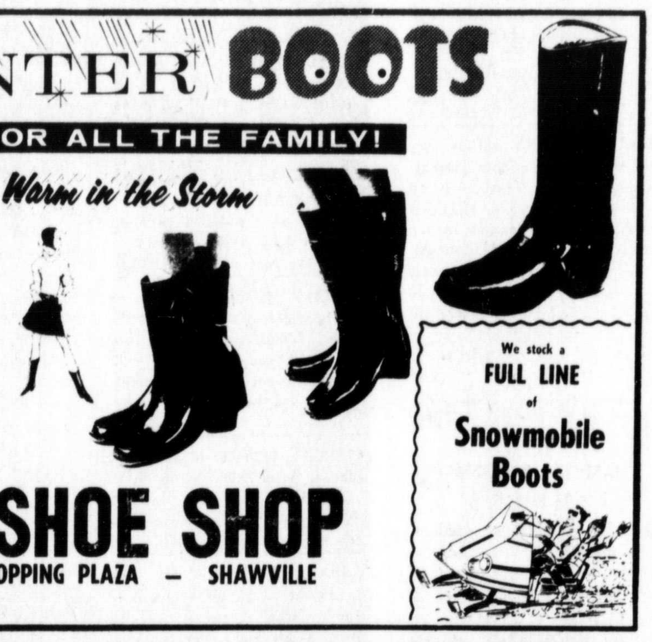

We stock a FULL LINE of Snowmobile Boots

THE SHOE SHOP

HODGINS SHOPPING PLAZA — SHAWVILLE

One Stop Will Solve All Your

CHRISTMAS GIFT

Problems....

EVA ANDAI PHOTOGRAPHY

Give the most personal gift of all

YOUR PORTRAIT

photography eva andai

Phone for your APPOINTMENT TODAY

647-5666

I will be in Shawville to conduct

Eyes and Vision Examination

ON NOVEMBER THE 6th, 1971

DR. L. M. BOURGOIN, Ph. D. O. D.

Optometrist — Vision Specialist

Doctor of Philosophy — Doctor of Optometry

SATURDAY 10:00 a. m. — 3:30 p. m.

For appointment contact

Pontiac Hotel — Phone 647-2564

Manpower Sponsored

Adult Education Courses

Agriculture — commencing 15 Nov. 1 p.m. Anglican Church Hall — 10 weeks

Farm Machinery — commencing 15 Nov 1 p. m. Oddfellows Hall, 6 weeks.

Gr. 8 (Sec. I) commencing 22 Nov 3.45 p.m. Pontiac High School

Gr. 10 (Sec IV) Commencing 8 Nov 3.45 p. m. Pontiac High School

Registration for Agric Courses with CMC at Agronomes Office 7:30 p.m. Wed. Nov. 3

Registration for Gr. 8 and Gr. 10 at CMC Office Campbell's Bay

Further details from Col. E. Hogarth, 647-5605

POLAR ANTI-FREEZE

CANADIAN TIRE

OPEN MONDAYS

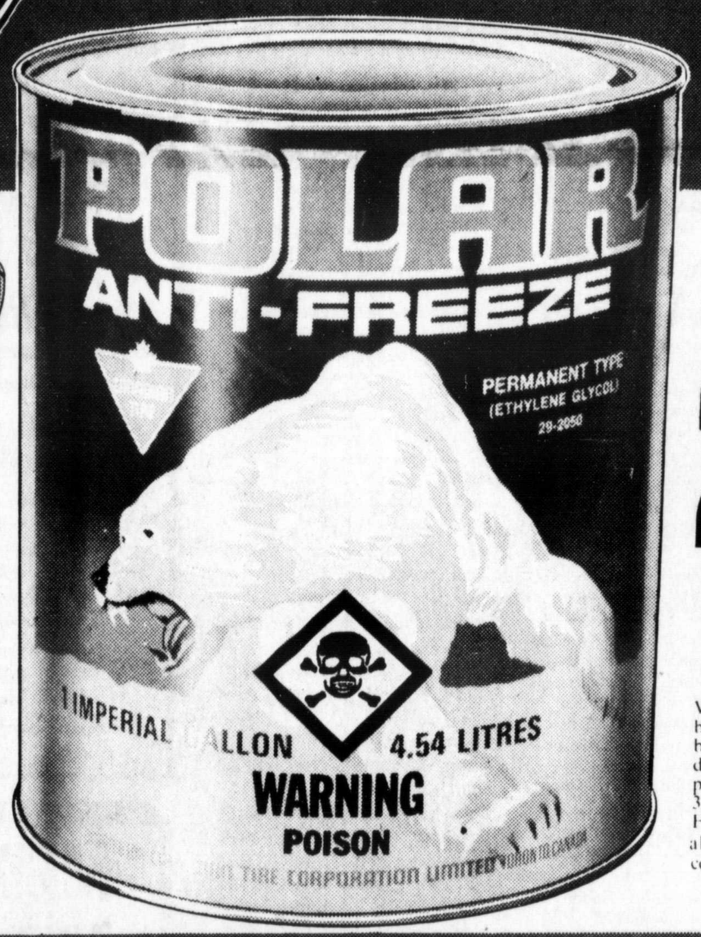

Sale

This Week Only

2.29 GALLON

Great 'Cold War' Weapon

Top-grade 'Ethylene Glycol'

We're mighty proud of our Polar brand Anti-Freeze. Proud too, to be able to offer it at this low reduced price. Just 6 qts.(1½ gals.) protects a 12-qt.cooling system to 34° below and year 'round too! For all cars and trucks including aluminum blocks. Chromate compatible for diesels etc.

GET AHEAD! RELY ON BATTERY

Booster Cables

Save yourself those towing and service charges. Copper wire cables with 200-amp copper-plated clips, 8-ga. wire, 12-volt, 8-ft. 3.69 PAIR

Winterizing aids to make the going a little smoother

A. ELECTRIC BATTERY BLANKET Fibreglass-insulated 80-watt element; oil/acid-resistant cover. Fits most batteries. 115-volt 6.79

B. 12-V. BATTERY CHARGER Keep it under your hood or mount on wall. Cord extends through grille; 1 amp; 60-cyc. AC. 8.39

C. BATTERY HYDROMETER Measures the specific gravity of your battery charge. .98

D. BATTERY FILLER Heavy red rubber bulb with bakelite stem. 11" overall. .89

E. ANTI-CORROSION WASHERS Rids battery terminals of power-robbing deposits. Pair .. .25

F. WINDSHIELD PROTECTOR Shaped plastic; universal fit for most cars. Saves scraping! .89

G. ELECTRIC FROST SHIELD 13 x 30" clear plastic; wire grid; under-dash switch. 12-v. 6.89

Size 13 x 38" Frost shield 7.99

H. PLASTIC 'CLEAR SHIELDS' For side windows. In pairs: 7 x 17"–$1.19; 7 x 13", pair..... .99

J. 'KLEER-VUE' DEFOGGER For rear-window shelf in 19-55-71 cars. 12-V; H.D. motor. 24.89

K. MOR-POWER PRE-HEATER Compact 5½ x 2⅞ x 7½". Hi-lo controlled heat. 115-volt element; 3-wire cord. 12.49

L. RADIATOR STOP-LEAK CUBES Metallic seal works with anti-freeze in any make of car. 3 cubes for .21

M. WINDSHIELD DE-ICER Melts ice chemically. 16-fl. oz. squeeze-spray bottle. .44

N. SNOWBRUSH ICE-SCRAPER Nylon bristles, 10" squeegee, scraper, 25½" handle in varnished hard wood—dandy all-in-one unit! 1.99

O. WINDSHIELD WASHER ANTI-FREEZE Good to 20° below! Pre-mixed ready to use direct from polyethylene container. 1 Imp. gallon. .88

P. 'INSTANT TRACTION' Spray on tire tread for good grip on ice or snow. 6-oz. can. 1.49

Q. IGNITION SPRAY Plastic coating seals out moisture, aids starts. 6 fl. oz. .69

R. 'QUICK START': 15-fl. oz. spray lubricates cylinder. .85

S. PIT STOP SEALER 16-oz. for leaks in cooling system. .79

T. MOTO-MASTER GAS FLOW Prevents frozen gas lines. 20-oz. can, 69¢; 4-oz. can..... .19

U. STEERING WHEEL COVER Soft 'Kozy' cover. Vari-colored upholstery fabrics. .45

CANADIAN TIRE ASSOCIATE STORE

W. J. HOBBS LTD.

Main Street, Shawville, Tel: 647-2733

EXTRA! Cash and Carry BONUS COUPONS

Apply for a CANADIAN TIRE Credit Card

FURNACE SALES AND SERVICE

SALES:

You can purchase a new furnace from Shawville Milling Co. Ltd. for as low as 10% down and up to 10 years to pay the balance — A Shell Home comfort convenience to you.

INSTALLATION:

Our experts are trained to install any system to conform to local codes and regulations . . . and all at a low cost to you.

REPAIRING:

From a major heating unit conversion to simple part replacement, our furnace experts are ready to do the job, complete.

CLEANING:

24 Hour FREE SERVICE insures you of complete heating comfort when you use SHELL Furnace Oil.

SHAWVILLE MILLING Co. Ltd.

"Where Trading Is A Pleasure"

Lloyd Stevens, Manager Tel: 647-3831

CLASSIFIED ADS

MISC. FOR SALE

PORK FOR SALE BY CARCASS, 37c lb. Ross Lamothe, 648-2348, Calumet Island. otc

LADYS DOWNHILL SKI BOOTS size 7½, 5 buckles, black fibretex with red and white trim. Suede inner lining. Worn five times. In excellent condition. Reasonable. Ph. 648-2696. 728054bn3

2 GIRLS WINTER COATS, SIZE 6 and 8; 2 girls jackets, size 8 and 10; 1 boys Borg ski jacket size 16; 2 pair white skates, size 5; 2 navy blue all weather coats, size 10; 2 girls rain coats and hats size 8 and 10. Phone 647-2405 evenings. 730502bn3

POTATOES $1.00 PER BAG & pullets, Shavers and Golden Comet and White Rocks. Orval Smart 647-3216. 730492bn3

BOYS BROWN DOUBLE-BREASTED flannel blazer, striped flared trousers to match. Beige suit, belted vest and flares. All size 14, in good as new condition. Ph. 647-5543. à 12872xn3

BOYS WINTER JACKET SIZE 16, 3 girls winter coats, size 6-8-10, 2 pair white figure skates size 5. Mrs. H. Armitage 647-2405 evenings. 1350x

FINDLAY RANGE, BED SPRINGS Other articles reasonable. Amos and mattress, television and buffet. Armitage 647-2405. 1350x

WESTINGHOUSE WRINGER type washing machine, excellent condition, phone 647-3365. 73244b

GOING OUT OF BUSINESS Sale! Artists supplies and Paintings 1/3 Off! Sale continues as long as stock lasts. Come in and make us an offer on a painting. Apelles Gallery, Haley, Ont. Hours 10-5 Tuesday - Saturday. 73238b

TWO OLD TIME WOODEN kitchen tables and Findlay low back stove to burn wood. Phone 647-3929. 1358x

30" WHITE ELECTRIC STOVE, 2½ years old. Phone 647-2676. 7322b

B-FLAT CLARINET. APPLY S. W. Langford, Langford's Grocery, 647-2933. 1353x

PAINT GUN COMPRESSOR & motor. Phone 647-2875. 13512xn10

GARAGE EQUIPMENT & SUPplies — Bacbee front end alignment with snap on gages $250.00; Blue Streak ignition, cost $190.00 sell for $150.; electrical fuses, switches, covers, etc. 12 volt batteries for Chevs, Fords and Chrysler, below cost. Steel brake lining all lengths and sizes; U-points for Chevs and Fords; 8 car safety stands and numerous other items. Murray Graham 310 Blake Blvd., Vanier, phone 1-613-745-5891. 732302bn10

SAUERKRAUT AND HEAD CHEese, will deliver to Shawville, Campbell's Bay and district. Ph. after 7:30 p.m. 453-2881. Mrs. Ernie Schwartz, Ladysmith, Que. 73231b

POTATOES FOR SALE. KILMAC Farms, Walter Kilgour and Everett McDowell, phone 647-3788 or 647-3771. 732332bn10

PRIVATE SALE

ANTHES HOT WATER HEATER, Inglis oil fired 63,000 BTUS new $175.; Number of Pearson window frames, glass and screens to fit some large windows and glass of various sizes; 4 arborite counter tops 8 x 12 ft. $115. (new); Lady and gents bicycles $25 and $20.; 4 burner propane stove; 150 gal. of assorted paint $1.75 gal.; 15 gal of Sternsons cement coloring (red) 50 passage door sets; 2 older type Johnston 5 hp outboards $15. ea.; 2 canning machines; plus large number of cans; ladies winter coats and some dresses $1 each. Many other items too numerous to include. Some household furniture in this sale. Time and place have not been decided. Will be announced in next weeks issue of The Equity. 1327x

ONE PAIR BOYS SHOULDER pads and hockey helmet. Price $5. Phone 647-3873. 1324x

SALE OF USED FURNITURE, 9 a.m. Nov. 13th at Walton Clark, Luskville, across from Hall 70. 731402bn10

CARD TABLE, 8 SIDES, HEAVY construction. Well made from plywood. Top is 48" in diameter and is removable from single leg. Ideal for Rec Room. Phone 648-2321 noons or after 5. 13452xn10

SNO MACHINES For Sale

1970 ALOUETTE 20 H.P. ELECtric start. Used about 12 hours. Mrs. Ira Benedict, phone 647-2690. 12752xn3

1971 POLARIS SNOWMOBILE, slide suspension, 340 cc, 2 cylinder, like new. Call W. Dods 647-5580. 732233bn17

LIVESTOCK FOR SALE

CHAROLAIS BULLS ½ FRENCH Gov. tested, purebred. Fort Coulonge 683-2575. otc

PUREBRED DALMATION PUPS, females 8 weeks old, well spotted, very good with children, excellent watch dogs. $25.00 each. Phone 648-5952. 729043bn10

YEAR OLD SHAVER HENS, 50c each. Donald Farquharson, RR 2, Renfrew, phone 432-4583. otc

ONE BLOOD HACKNEY PONY, four months old, nicely marked. Reasonable price. Contact David Ostrom, Calumet Island after 5 p.m. Phone 648-2574. 1346x

3 CALVES, 2 STEERS, & 1 heifer. Apply Harry Ebert, Campbell's Bay 648-2792. 732282bn10

REGISTERED HEREFORD BULL, 3 years old. Cletus Tubman, 647-3397 Shawville. 732132bn10

SADDLE HORSE, 2 YRS. OLD gelding, half American saddle and half Appaloosa. Chestnut color with white star on forehead. Is quiet, good with kids $150. Call 647-2392 Larry Tremblay. 730582bn10

REGISTERED HEREFORD BULL 2½ years old. 647-5565. 1362x

FARM PRODUCE

STACK OF THRASHED STRAW. Phone James Campbell, 647-2368. 732192bn10

FARM EQUIPMENT

2 SURGE MILKER UNITS complete, priced for quick sale, (new model) phone 647-2146. 732112bn17

CASE HYDRAULIC PLOWS, 2 score, phone 647-5507. 1338x

HOUSES FOR SALE

2 STOREY FRAME HOUSE, 20 x 26 on Oswald Murdoch farm, in Bristol Township $300. Unfinished bungalow, six miles north of Shawville. Apply Bob Keller, 78 Merrit Ave., Ottawa, Ont., K1S-0J6, phone 232-6548. otc

4 YEAR OLD 2 STOREY HOME fully landscaped, treed corner lot 150 x 150. Ideal for children, situated close to schools and shopping. Master bedroom 22 x 14, 2 other large bedrooms, full bathroom, living room, on main floor, basement completely finished with utility room, TV room and rec room. Built in mirror topped bar, paved, carport, 7% interest. 14,000.00 mortgage, monthly payment $145.00 includes taxes and interest. Asking $23,000. Ph. 647-2888 Consolidated Sub Division, Shawville. G. Alton. 730432bn3

LOTS FOR SALE

5 COTTAGE LOTS, 50' x 100' each, Norway Bay, lovely trees, $1500. for the works. Contact Alex Rutledge, Charteris, phone 647-2140. 12852xn3

CARS FOR SALE

1966 FORD CUSTOM 500, 289 cu. in. V-8 engine, A-1 condition, must be seen to be appreciated. 4 good tires, plus snow tires. Reason for selling, owner moved to Labrador City. Phone (days) 458-

1966 EPIC ENVOY, CALL DENzil Henderson, 647-5554 after six. 13552xn10

1970 BARRACUDA WITH 440 engine, 4 speed transmission, disc brakes, polyglass tires and radio, 28,000 miles. Still in warranty. Phone 647-2875. 13512xn10

DATSUN, APRIL 70, AM - FM radio, new muffler. Phone 647-2391 after 5 p.m. 73226b

1963 VOLKSWAGEN, AS IS, $75.00. Leslie Russett 647-5539. 732272bn10

1962 CHEV IMPALA AUTOmatic, good condition and tires. Pone 647-2592. 1307x

1969 PONTIAC, 2 PLUS 2, Fully equipped PS, PB. Call 648-2173 after 4 p.m. 73217b

1959 GMC HALF TON TRUCK. Mechanically good, body fair. Ph. 458-2927. 73207b

REAL ESTATE

INVESTMENT PROPERTIES

In Shawville, 8 unit Town House, god revenue property. Commercial building with rented lodgings, attractively priced. Serviced commercial property on Hwy 8.

70 acres, less than one mile from Shawville. Reasonable.

SARRA-BOURNET LTD.
Realtor
176 St. Joseph Blvd., Hull
DENZIL VIPOND, AGENT
Tel. 771-7356

HELP WANTED

MALE OR FEMALE, FULL TIME or part time to service Fuller Brush customers. For products or service phone or write Cyril R. Dagg, Area manager, Box 582, 616 Bruham Ave., Pembroke, Ont. Phone 732-7739 or Shawville phone 647-3616. otc

YOU'RE IN DEMAND when you're an Avon Representative. People want personal service and world-famous products that have a money-back guarantee. Want to earn money, meet people, win prizes? Call 777-7806 or write Box 6, Gatineau Pointe, Que. otc

MAN WITH CHAIN SAW TO cut about 30 cords of pulpwood and 20 cords of stove wood 16". Phone 647-3929. 1358x

WANTED

QUICK PICK-UP OF DISABLED and dead horses and cattle. The Pontiac Fur Farm, Wyman, Que. Call collect 647-3408. License No. 286(376) otc

WANTED:
OLD
Glass
Furniture
Tools
Crocks, etc.
FRED DESABRAIS
Phone 458-2268 after 5
otc

FOR RENT

ONE BEDROOM APARTMENT, heated and partly furnished. Ph. 647-2232 or 647-2717. otc

BACHELOR APARTMENT at 19 Alfred St., Shawville. Call after 5 p.m. 647-2582, Keith Horner. otc

FURNISHED WINTERIZED 2 bedroom cottage, electricity and water, indoor plumbing, Church St., Portage du Fort. Rent reasonable. Phone 647-3434. 728913xn3

TWO ROOM APARTMENT, Ph. 647-2842, George Towell, Shawville. 729562bn3

1 BEDROOM APARTMENT ON Main Street, Bryson, Que., living room, bathroom and kitchen. Apply Joe Derouin, Calumet Island, phone 648-2257. 73042bn17

HOME ON LANG STREET IN Shawville. Phone 647-2409. 1351x

HEATED APARTMENT IN BRYson, phone 648-2287, Lemaire's Store, Bryson. 732432bn10

2 BEDROOM HOUSE IN BRYson, immediate occupancy 648-2222. 732512bn10

ROOM & BOARD

SENIOR CITIZENS — ROOM & board, 24 hour care, reasonable rates. 365 Hillcrest Ave., Shawville, Que. Ph. 647-2684. otc

WANTED TO BUY

STOCKER OR FEEDER STEERS, 500 lbs. and up. Contact Ronald Armitage, Quyon, Que. 458-2226. à 12533xn10

COMBINATION WOOD AND storm door. Phone 647-5505. 73232b

CARDS OF THANKS

To our friends and relations we wish to thank all those who were so thoughtful and kind to us on our recent visit. The gifts and well wishes we received are greatly appreciated.

Yours sincerely,
Wayne and Bonnie Goodman
73209b

We wish to express our sincere and heartfelt thanks to all who helped make our Golden Wedding Anniversary a most happy event. This includes all those who called to express their good wishes and those who sent telegrams, phone messages, letters, cards and flowers. Your many kindnesses made it one of the greatest days of our lives.

Viola and Wm. Howard 1342x

I would like to express my thanks to all my friends for the surprise party in honour of my retirement, for the generous purse, also thanks to the ladies for the lovely food. Special thanks to Mr. and Mrs. P. J. Murphy for organizing the party.

Stephen Fitzsimmons 1361x

CLASSIFIED AD RATES
2 CENTS PER WORD 75 CENTS MINIMUM
BOX NUMBERS 50c PER WEEK
LEGAL NOTICES $1.20 PER INCH
Deadline for Classified Ads is Tuesday noon.
No charges less than $1.00

Tel: 647-2205

TENDERS WANTED

TENDERS are requested for snowplowing and sanding the streets of the Municipality of the Village of Campbell's Bay for 1971-72. Sealed tenders, plainly marked, to be in the hands of the Secretary by November 8, 1971. Lowest or any tender not necessarily accepted.

C. Robillard, Sec.-Treas.
30n3

SEALED TENDERS will be received by the undersigned Secretary-Treasurer until 5 o'clock on Tuesday, November 9th, 1971 for supplying oil for heating in the Municipality of Shawville. Interested parties may contact Secretary to designate where oil is to be supplied .Lowest or any tender not necessarily accepted.

Gus T. Draper, Secy-Treas.
2in3

DEPARTMENT OF PUBLIC WORKS OF CANADA
CAPITAL REGION
TENDERS

SEALED TENDERS to be addressed to the CHIEF, FINANCIAL & ADMINISTRATIVE SERVICES, CAPITAL REGION, DEPARTMENT OF PUBLIC WORKS, 301 ELGIN ST., OTTAWA 4, ONTARIO AND ENDORSED TENDER FOR PROJECT NO. 11179 — IMPROVEMENTS, DES JOACHIMS BRIDGE, BETWEEN DES JOACHIMS, QUEBEC & ROLPHTON, ONTARIO
will be received until 3.00 p.m. (E.S.T.), TUESDAY, NOVEMBER 23RD, 1971.

Tender documents can be obtained on deposit of $25.00 in the form of a certified bank cheque to the order of the Receiver General of Canada through the Plan Distribution Office Room 134 Bonaventure Building 301 Elgin Street, Ottawa and can be seen at the Construction Associations in Ottawa, Hull, Montreal and Toronto. These documents are available in English and French.

The deposit will be returned on return of the documents in good condition within one month from the date of tender opening.

To be considered each tender must be submitted on the forms supplied by the Department and must be accompanied by the security specified in the tender documents.

The lowest or any tender not necessarily accepted.

F. A. Donnelly,
Head, Financial Planning,
Tendering and Contract Awards o

Maintenance and Snow Removal Shawville Post Office

Tenders for the maintenance and snow removal for the Shawville Post Office for the period 1 December, 1971 to 30 November, 1972 will be received until 5 November, 1971 at 3:00 p.m. For particulars please contact KIGIAK MANAGEMENT & DEVELOPMENT COMPANY LIMITED, 88 Metcalfe Street ,Suite 605, Ottawa, Ontario Tel. 613-237-1431, Agent for the Owner. Lowest or any tender not necessarily accepted. o

NO TRESPASSING

NO HUNTING, NO TRESPASSing, no Skidooing on lots 28B, range 6; lot 25B, Range 6, Osborne Nicholas. No hunting, no trespassing, lot 27A, Range 6 and lot 27B, Range 7, Ellard Nicholas. Lot 26A, Range 6, Mrs. John Wallace. Lot 24A, 24B, Range 6 John Wallace; Lot 24A, 24B, 25A, Range 6, Thomas E. Hodgins. Lot 25A, Range 6, Herbie Robitaille; Lots 25C, Range 6, 26A, Range 7; 23B, Range 6, Lloyd Queale. 97938xn10

NO HUNTING, NO TRESPASSing, no skidooing on lots 24a, 25, 27a, 28a, Range 8 Clarendon. Lloyd Queale. 1228xd8

NO HUNTING, CARRYING firearms or skidooing on lots 1A and 1B, Range 12 and lot 3A, Range 13. Township of Clarendon. Gerald Kelley. à 730462bn3

NO HUNTING, NO SKIDOOing on lots part 6, part 7a, Range 11, BA, 6, 6, 4B, Range 12 of Clarendon, because fences are being destroyed. Wilbert Kimber, Charteris. 73212b

NO TRESPASSING OR HUNTing on lot 1C, 2A, 2B, Range 12, Clarendon. 73236b

NO HUNTING, NO TRESPASSing on the property of Mrs. Chas. Smith, lot 21, range 2 and lot ½ 3-4, Range 3 Thorne. 1356x

COMING EVENTS

WEDNESDAY, NOV. 3 — Bingo 8 p.m. Regular Bryson Lions Club Bingo. $300 in 55 numbers; $100 in 57 numbers; $70 in 7 numbers. $50 to go, plus 15 regular games at $5. per game. 73216b

THUURSDAY, NOV. 4 — Annual Supper to be held in St. Paul's Anglican Church Hall, Shawville from 5-7:30 o'clock. Admission Adults 1.50, children under 12 75 cents. 728283xo27

THURSDAY, NOV. 4 — The regular meeting of the UCW will be held at 8:15 in the church parlour. Everyone welcome. 1326x

SATURDAY, NOV. 6 — Euchre Party under te auspices of Wyman Women's Institute in the Orange Lodge, Wyman at 8:00 p.m. Proceeds for Ade Hospital. Prizes and refreshments. Adm. 75c. 730362bn3

SATURDAY, NOV. 6 — St. John's Ladies Guild Fall Fair, St. Johns Church, Quyon, from 2-5 p. m. Home baking, sale of work. Everyone welcome. 730382bn3

SUNDAY, NOV. 7 — Church Parade, Venturers, Scouts, Cubs, Rangers, Guides, Brownies will convene at St. Paul's Anglican Church, Shawville, for the Remembrance Day Church Parade at 7:30 p.m. Boys, girls and leaders to gather at the Parish Hall at 7 p.m. 73229b

THURSDAY, NOV. 11 — Remembrance Day Service will be held at 2 p.m. at the Cenotaph at Bristol village. Everyone welcome. 1341x

SATURDAY, NOV. 13 — Campbell's Bay UCW will hold their annual fall bazaar and tea at 3 p.m. in the Church Hall. 730403bn10

SATURDAY, NOV. 13 — Euchre Party in the Starks Corners Comunity Centre at 8:15 p.m. Prizes and refreshments. Admission 75c. Everyone welcome. 732142bn10

MONDAY, NOV. 15 — First Day of Curling at Shawville Curling Club. Prospective members, please contact Hugh Young or Martin Black. 732082bn10

THURSDAY, DEC. 2 — Bazaar and Tea will be held at St. Paul's Anglican Church from 3 to 5 p.m. 1363x

PUBLIC NOTICE

It was moved by Comm. Dagg and it is resolved that the Central Pontiac Protestant School Board is in favour of the Township of Thorne being annexed for Catholics only to the new School Municipality of Pontiac.

J. A. Russell, Sec.-Treas. o

KITTENS FREE

SEVERAL KITTENS LOOKING for good homes, 2 months old. House trained. 647-2973. 13482xn10

NOTICE

ORDER NOW FOR XMAS DELIVery. Calendars, Metal Type Outside Thermometers, Novelties, Advertising Items of all kinds with your name printed on them. Complete line of samples. Contact Carson Hodgins, 647-3723 or 647-2205 Shawville anytime. otc

ELECTROLUX SALES & SERVICE. Phone 647-2515. otc

SHIRLEYS BEAUTY SALON open Tuesday to Friday. No. 8 Garden Homes, Shawville, phone 647-2744. 728634bn3

CANDLES FOR EVERYDAY USE, or Christmas scented or unscented. Any color, made from real candle wax, in the candle molds. Call Mrs. Manson Sharpe, 647-3402 after 8 p.m. otc

Income Tax Problems
and Preparation -
OTTAWA VALLEY
FARM TAX
CONSULTANTS
Box 503, Stittsville, Ont.
Tel. 613-836-4133

Would the person who took the ladies camel hair coat by mistake from the hall — Atkinson Reception in Bryson on Saturday night, October 30th, please contact Mrs. Ivan Lewis at 647-3660. 73225b

BIRTHS

CALDWELL — Thoburn and Shirley announce the arrival of their son Mark Robert born on Oct. 12th at Pontiac Community Hospital. A brother for Grant, Blake and Gayle 73235b

HOBBS — Hi there! I'm Carla Marie. Just off the production line on October 26, 1971, and tipping the scales at 7 lbs. 8oz. I've been enrolled as Barrie's new playmate. Dad and Mom are Bruce and Bernice (nee Hodgins). 1343x

SMITH — Harvey and Fern (nee Hodgins) are happy to announce the arrival of their daughter on October 25, 1971, 8 lbs. 7½ oz. at Pontiac Community Hospital. A sister for Sharon, Diane and Scott. 73224b

IN MEMORIAM

DRAPPER — In sad and loving memory of a dear son and brother, James Draper who passed away Oct. 28, 1969.

More and more each day we miss him
Friends may think the wound is healed
But they little know the sorrow
Lies within our hearts concealed.
Mom, Dad and Sisters 73059b

HICKEY — In loving memory of our dear parents ,Mr. and Mrs. John Hickey, father died Dec. 31st, 1957 and Mother died on Nov. 4th, 1970.

He keeps his presence ever by their side
There are times of stony anquish
When tears refuse to fall.
But the parting time dear father and mother
Was the hardest time of all.
The Family 73210b

SPARLING — In loving memory of a dear mother & grandmother Mrs. Sam Sparling who passed away Nov. 7, 1968.

Loving and kind in all her ways
Upright and just to the end of her days,
Sincere and true ,in her heart and mind
Beautiful memories she left behind.
Lovingly remembered by Patsy, Christie, Betty and Robert 1344x

SPARLING — In loving memory of a dear wife and mother Mrs. Sam Sparling who passed away Nov. 7, 1968.

Today recalls the memory, of a loved one gone to rest
And those who think of her today
And those who loved her best.
The flowers we lay upon her grave
May wither and decay
But the love for her who lies beneath
Will never fade away.
Lovingly remembered by Husband and Son Ray 1344x

Telephone Numbers

Bretzlaff, Paul	453-2886
Claudette's Beauty Salon	647-2604
Dods, Willie	647-5580
Don's Electric Reg'd.	647-3290
Elliott, Russell, 197 Calumet Rd.	647-2656
Elliott, Russell RR 2	647-3308
Finan, Kenneth	647-2804
Foad, Charles	647-5511
Kelly, Edward	647-5571
Kennedy, H. S.	647-3409
Mayhew, Harry	647-2156
McCallum, Wm.	647-3609
Parish North Clarendon House	647-3977
Richardson Murray	647-2420
Smith, Margaret I.	648-2622
The Hillcrest Home	647-2684
Walsh, Jerry	647-2168

This listing is free as a public service to anyone whose number has been changed or is not correctly listed in the telephone book.

Just send us your number and it will be added to this list next week.

Anyone in Pontiac is welcome to use this service.

BRYSON THEATRE

THIS WEEK
Sat. Sun. Nov. 6-7
HORNET'S NEST
War Drama
Rock Hudson Sylvia Koscina

NEXT WEEK
Sat. Sun. Nov. 13 - 14
SHALAKO
Western
Sean Connery Brigitte Bardot

WEDDINGS

Reports and photographs of weddings in Pontiac County are carried in THE EQUITY at no charge. For Weddings outside the county there is a charge of $10.00 in advance of publication.

TESSIER & TESSIER INC.
REAL ESTATE BROKERS

Campbell's Bay. Beautiful bungalow on Ottawa River. Frame and Brick. Carport, 3 bedroom. Floor: carpet and corlon. Basement is partially finished. Iverson Harris 647-3526. List.: 71-632.

Thank You

I wish to thank the electors who so generously supported me in the recent municipal election and also to congratulate the Mayor-elect.

EDWIN ALEXANDER

Thank You

I wish to thank those people who supported me in the election for council in Shawville on Monday. I shall do my best to merit that trust placed in me.

EDGAR SCHWARTZ

Thank You

Sincere thanks to the electors of Shawville for the support and confidence expressed on my behalf in Mondays election.

I shall do my best to serve you during my term of office.

CARSON HODGINS

NOTICE

Mr. Fred A. Moyle of Quyon, Quebec wishes to announce his retirement after 50 years of service in the General Insurance Business. Mr. Moyle wishes to thank all his customers for their patronage over the years.

Mr. Chris McColgan will succeed Mr. Moyle in his business in Quyon beginning November 1st, 1971. Phone 458-2632.

MEDICAL CLINIC

EVERY TUESDAY AND THURSDAY
6:00 p.m. to 10:00 p.m. at
Pontiac County Building, Campbell's Bay
DR. D. LOWE and DR. S. GUTRAS
For appointment call Miss Mary Dubeau
648-5585

WANTED

Cedar Posts in the following sizes

2" to 3" top 5 ft. long	3½" to 5" top 11 ft. long
2" to 3" top 6ft. long	4" to 5" top 12 ft. long
3" to 5" top 6 ft. long	6" to 7" top 6 ft. long
3" to 5" top 7 ft. long	5" to 6" top 8 ft. long
3" to 5" top 8 ft. long	6" to 7" top 8 ft. long

Would also like to open a Post Yard in Pontiac County, close to Highway 8. Anyone interested in this kind of operation please contact

G. W. MALLORY
P. O. Box 36 Mallorytown, Ont.
Tel. 613-923-5295

Compensation for rabies

A considerable decrease in the incidence of rabies has been noted in Quebec. According to annual reports by regional agricultural offices, only 54 cases of this transmissible disease were found in the province during 1970. By comparison, 123 animals suffering from rabies were discovered during the previous year.

The highest incidences were reported from the counties of Labelle (8), Matane (8), Matapedia (5), Iberville (4) and Jonquiere-Kenogami (3).; eighteen other counties reported one or two cases.

Under a federal-provincial agreement, the Quebec department of agriculture assumes 60% of the loss incurred by farmers whose animals are victims of rabies while the Canada department of agriculture pays the rest.

NOTICE

First Meeting of the season for QUYON & DISTRICT SNOWMOBILE CLUB will be held at Gavan's Hotel, Quyon THURSDAY, NOV. 4th 8.00 p.m.

NOTICE

Private tutoring for the slow learning or emotionally disturbed child. For further information call Joan Cunningham 647-3365

Esso

ESSO RAD

"Quality year 'round protection"

FALL SPECIAL 2.45 Gallon

Offer Good to November 30th, 1971

W. E. Schwartz

Shawville ESSO AGENT Tel. 647-2228

CANADIAN MADE

Winter Footwear

For Men and Boys

YOU CAN BET YOUR BOOTS

THERE'S A PAIR FOR EVERYONE

For Work or Dress!

HI-LOSH

Rubber surface overshoe —Black bright finish — Full bellows tongue — Jumbo slide fastener — Net lining — Felt insole Sizes 9 to 12.

6" pair 7.50

Heavy Duty

10" pair 7.75

ANKLEFLEX

5 buckle rubber excluder— Full bellows tongue — Zero net lining — Sizes 7 to 11.

pair 7.75

With heavy duty red rubber sole.

pair 10.50

MENS BLACK NYLON OVERSHOES pair 7.95

TOE RUBBERS pair 3.95

12" Pull-On RUBBER BOOTS Canadian Made pair 6.50

Imported pair 4.29

Boys - pair 3.98

Mens Ankle-Fit RUBBERS 10" pair 12.50 12" pair 12.95

Mens FELT BOOTS With felt sole pair 6.95 up

SKI-DOO BOOTS Boys - pair 14.50 Mens - pair 14.95

RIMOUSKI

Brown leather "V" design top — Brown rubber bottom with anti-fungus lining — Compounded crepe sole and heel 'M' design outsole — wedge heel — Inside heel protector — Crimped tongue —Sizes 7 to 12.

10" pair 13.95

12" pair 14.95

Also available with felt liner.

NORTHLAND

Top quality rubber surface foldover overshoe with applied pocket — Eyelet strap and prong buckle — Inside shearling cuff — Heavy cream colour fleece lining — Mens sizes 7 to 11.

Canadian Made

pair 7.50

CHILDREN'S SIZES

Imported

11 and 12, Pair . . 4.50

13 to 3, Pair . . . 4.95

3 to 5, Pair 5.50

Complete range of Mens & Boys SNO-BOOTS

Fraser's CLOTHES SHOPS LTD.

Shawville, Phone 647-2760

McDowell School second to Chelsea in flag football

Dr. S.E. McDowell School came second in a round robin flag football tournament held in Aylmer November 1. The schools participating ended in this order, Chelsea 8 pts., Shawville 6 pts., Aylmer 4 pts., Hull 1 pt., and Gatineau 1 pt.

The players for Shawville were Offensive Tim Powell, Valdas Chmielauskas, (Captain) Dennis Normandeau, (Co-captain), Blake Carson, Randy Eades, Barry Elliott, Danny Collins, Wayne Lang. Defensive players- Ricky Evans, Doug Smart, Dalton Cluff, Wally Hobbs, Rick Young, Leslie Beck, Peter Welch, George Horner, Haim Cohen, Scott Mallette.

The scores of the Shawville games were Chelsea 7-Shawville 0; Shawville 7-Hull 0, touchdown made by by Valdas on a pass from quarterback, Tim Powell, convert made by Tim Powell. Shawville 13-Aylmer 0. Both Shawville touchdowns made by Tim Powell. Convert also by Tim Powell. Last game played Shawville 13 - Gatineau 0. Touchdowns by Valdas and Doug. Smart.

The boys played very well for their first football tournament. Special mention should go to the defensive team for only having 7 points scored against them all day and for Doug Smart scoring 6 points when Rick Evans blocked a kick.

Thanks to Terry Davies for all his time spent coaching the boys, also thanks to the high school for the use of their flags.

Starks Corners

Halloween passed with the usual party for the children in the community centre which was enjoyed by many. Then there were the usual pranks, some not so nice, as they were destructive, but some children never grow up.

Mr & Mrs Bert Stark, Laura and Sandra Stark returned Friday from visiting with Mr & Mrs Sherwood Storey & family, Edmonton, Albt. and Beverley Stark at Winnipeg. They spent Thanksgiving with Beverley at Winnipeg where Bob Stark motored in from Atikokan to join them for the weekend.

Get well wishes to Mr Fred Wiggins, a patient in the Ottawa Civic Hospital.

Open-air cribs for drying grain corn

Experts at the Quebec department of Agriculture believe it important to recommend open-air cribs for drying and storing grain corn because of their technical and economic advantages for crops of up to 10,000 bushels.

The first advantage of these cribs is their low cost. According to an Ontario publication on corn, open-air drying costs per bushel for up to 10,000 bushels are equal or lower than those for artificial drying. Mr. Maurice Henault of the marketing service and Mr. Omer Dubois of the St. Hyacinthe regional agricultural office, judge that this estimate is valid for Quebec and, assuming an average yield of 80 bushel per acre, they consider that a grain corn grower with up to 125 acres can use the open-air drying method profitably.

Another economic advantage of this method is that the corn is dried and stored at the same time. By spring, open-air dried corn contains only 14% moisture and has cost only six cents a bushel for drying and storage. In comparison artificial drying (which does not include storage expenses) costs 13 to 20 cents a bushel and sometimes more.

Public is warned against imposters

Following a number of recent complaints, Mr. Robert Despres, President and General Manager of the Quebec Health Insurance Board, invites the Quebec public to be prudent in their dealings by telephone with individuals who pretend they are representatives of the Board.

"During the past few weeks "Mr. Despres stated, "our Enquiry Service has been able to confirm that certain individuals have introduced themselves as employees of the Board and solicited personal information from beneficiaries for reasons that have nothing to do with the administration of the Quebec Health Insurance Plan. In this way the Board's name can be pretexted for collection purposes - for the distribution and even the illicit trading of identity cards."

"In its official dealings, the Board usually communicates with beneficiaries in writing", Mr. Despres added. He concluded by reminding the public that no one is obliged to divulge his health insurance number or give any information whatsoever, by telephone or otherwise, to persons supposedly representing the Board but who do not identify themselves adequately.

Shawville

On Saturday, Oct. 25, Mrs. Robert Wallace, was visited by her brother, Tommy's son, Stanley Coughlin and his wife, of Huron, Ohio. It has been forty years since he visited this area and noted several changes. They also visited his cousins, Bruce Wallace and Mrs. Allan Findlay, of Shawville.

Also, visiting with Mrs Wallace this past Thursday were her sister and brother-in-law, Edna & Bill Connelly of Ottawa.

Mr & Mrs R.H. Harvey, 605 Mohawk Rd., E., Hamilton, Ont. celebrated their golden wedding anniversary on Oct. 2, 1971. Mrs. Harvey is the former Myrtle Hodgins of Yarm. Plaques and congratulations were received from our Mayor, Mr. Copps., Mr. John Yaramko, Provincial Secretary & Minister of Citizenship, presented by Mr. John R. Smith.

Mr. Stanfield, Mr Pierre Trudeau, & Mr. Davis.

Mr. & Mrs. Harvey & family entertained with open house from 2 -5 pm. Family dinner followed, with a reception afterwards..

Mr & Mrs Harvey were married in Moose Jaw, Saskatchewan, Sept. 22, 1921.

They were blessed with 8 children, 3 daughters, and 5 sons. They lost one son, Ronnie, in the second world war. They also have 23 grandchildren.

Mrs Margaret St. Aubin was the winner of the afghan draw held by Shawville Chapter No. 50. All proceeds went to the Cancer Society.

Rev. Leslie Dean and his wife, Belleville, Ont. paid a flying visit to friends here during the week-end, spending Sunday night with Mr & Mrs Secil Sly.

Mrs Charles Smith of Shawville spent two weeks with her daughter Cora, Mrs Carl Sparling, Braeside.

Quyon Legion observance November 14th

President A. Kilbride of No. 231 (Quyon) Branch, The Royal Canadian Legion, presided over the October meeting. Several important reports were received ad and discussed.

Plans were completed for the local Remembrance Day observance on Sunday, November 14th at 2:00 pm. Comrade B. O'Hara will be in charge of the Parade.

Cars will be provided for World War I Veterans. Comrade J. Lebrun will oversee the placing of the wreaths. Bursaries to students continuing their education will be presented at the War Memorial The Branch Auxiliary will serve supper afterwards.

E.N. McColl, Sec.

Vinton

Get well wishes to Mr Ernie Hearty who underwent surgery at the Toronto Hospital.

Mr & Mrs Simon Corriveau visited with Mr & Mrs Avila Lance on Sunday afternoon.

Get well wishes to Mrs Thomas McCushen, a patient in the Pontiac Community Hospital.

Congratulations to Mr & Mrs Billy Stewart, the former Beverley Ann Brisbois, whom were married Saturday, Oct. 30th.

Congratulations to Mr & Mrs Leonard Ranger, the former Dianne Larue, who were married Oct. 30th.

Mr. Robert Sloan & Randy Sloan attended the Football Game in Ottawa on Saturday.

MINOR HOCKEY

MINOR HOCKEY SCHEDULE FOR REMAINDER OF WEEK IS AS FOLLOWS:

Wed. Nov. 3
Bantan- 5:30-7:30 pm
Midgit -7:30-8:30 Pm

Thurs. Nov. 4
Peewee -5:30-6:30 pm
Bantam -6:30 -7:30 pm
Midgit - 7:30 -8:30 pm

Fri. Nov. 5
Mosquito- 5:30 -6:30 pm
Pee Wee 6:30 -7:30 pm
Atom 7:30 -8:30 pm

Sat. Nov. 6.
Pee Wee A 8:00 -9:00 am
Atom A 9:00 - 10:00 am
Atom B 10:00 -11:00 am
Flood Ice 11:00 -11:15 am
Mosquito A 11:15- 12:15 pm
Mosquito B 12:15 - 1:15 pm
Pee Wee B 1:15 - 2:30 pm
Bantam A 5:00 -6:00 pm
Bantam B 6:00 -7:00 pm
Midgit 7:00 -8:30 pm

Waltham

On Thanksgiving Day a special meeting was held at the Wesleyan Church in Waltham with the pastor, Rev. R.W.R. Kierstead the speaker, and with the junior choirs from both the Waltham and Campbell's Bay churches singing separately and together, and also items from Mr & Mrs Bedford Robinson who were present for the meeting. The meeting was held at 2:30 P.M. 72 were present, representing the Wesleyan Church, The Standard Church, The Free Methodist Church, and the local Roman Catholic Church. Among those present were the officers of the Pembroke Salvation Army, including Captain & Mrs Wilson; and Rev. Miss Mainprize of the Free Methodist Church in Campbell's Bay.

On Tuesday evening, the 26th, a visit was enjoyed by the Waltham congregation with the Rev. W.H. Ortlip from the Wesleyan mission work in Haiti.

On Wednesday evening, the 27th, the Campbell's Bay congregation had the honour of a visit from the same missionary, Rev. Ortlip.

During his stay in the district, Rev. Ortlip, who is the father of four children whom he left in the States, was a guest at the local parsonage in Waltham.

Mr & Mrs Percy Elliott Starks Corners, visited relatives in town recently.

Mr & Mrs Neil Harkins & family motored to Merickville last weekend and they visited Mrs Bea Watt.

Leonard Watt was a weekend guest of Mr & Mrs Robert Payne, Aylmer.

Mr & Mrs Lorne Schmelling, Eganville, were Sunday guests of the Gordon Popheys.

A Halloween Party under the auspices of the R..A. was held in the town hall on Sunday evening for all the younger folk of the village. It was well patronized and a very enjoyable evening was spent. A collection for treats, etc was made by members of the R.A. This eliminated the usual Halloween canvassing by the children.

Get well wishes to Mrs Gordon Pophey who is a patient in the Pembroke Civic Hospital.

The best wishes of the Community go with Mr & Mrs Loyal Durocher & family who have purchased a home in Arnprior. Loyal, an employee of the Gillies Co. for several years at the Waltham mill is now employed by the same company at Braeside. A Family Get to-gether and farewell supper was tendered Loyal, Betty & children., Wednesday evening at the home of Mr & Mrs Linea Durocher.

Mrs John Romain spent the weekend in Montreal.

Mr & Mrs Michael Duff & baby, Ottawa, spent the weekend with Mr & Mrs Wilbert Durocher.

PUBLIC SKATING

Community Centre SHAWVILLE

SATURDAY, NOVEMBER 6

3 - 4:30 p.m.

Admission 25c and 50c

PAL-O-PAK TRADE MARK INSULATION

INSULATION BLOWER FREE FOR ONE DAY With PAL-O-PAK Order!

FIBREGLAS BATTS

4' x 8' Sheets Fire Retardant STYROFOAM

Morley Hodgins Ltd.

Shawville Tel: 647-2727

PRICES SLASHED

School Bags

Regular 1.98 to 5.50

- SPECIAL -

1.50 TO 3.95

PENCIL CASES

Regular 39c to 89c

25% OFF!

MONTH-END CLEARANCE

15% OFF ALL OTHER SCHOOL SUPPLIES IN STOCK

ART BRUSHES AND SUPPLIES

Pontiac Printshop

Shawville Tel: 647-2205

C-B reports on third quarter '71

Consolidated-Bathurst Limited today announced net earnings of $316,000 on Company operations in the third quarter of 1971.. After deducting $777,733 for preferred dividends not declared in the quarter, a loss per common share of 8 cents was incurred. These figures compare to a loss in the third quarter of 1970 of $144,000 or 15 cents per common share.

For the nine months to September 30, 1971, operating results were stated as a loss of $1.1 million, or 57 cents per common share after deducting undeclared cumulative preferred dividends. In comparison, net earnings in the same period of 1970 were $3.7 million or 22 cents per common share.

Net sales for the first nine months of 1971 amounted to $250.0 million as compard with $264.5 million for the same period last year, a decline of 5.5%. According to the Company, " this decline reflects sales lost during a twelve -week strike at the linerboard mill in New Richmond, Quebec, and a reduction of 9% in newsprint sales."

The Company said economic conditions in North America and in Europe, coupled with the strength of the Canadian dollar, had seriously impaired the volume and profitability of the Company's primary prodcuts. In addition, Consolidated-Bathurst's U..S tissue operations resulted in a loss of $2.7 million to September 30th on which there is no current income tax relief. This loss includes some significant production relocation and extraordinary expenses during the third quarter of 1971.

Consolidated-Bathurst noted that production difficulties at the giant sawmill of Bulkley Valley Forest Industries Limited in Houston, B.C., have continued. Bulkley Valley is a joint venture of Consolidated-Bathurst and the Bowaters organization and, the statement said," both partners are actively involved in measures to alleviate these difficulties."

October 29th, 1971.

K. A. FARRELL

Drilling and Blasting

Compressor Rental

Portage du Fort, Que.

647-3533

Ladysmith

Deepest sympathy goes out to the Pasch family on the death of Mr Gustave Pasch.

Mr & Mrs Fred Steinke, Eldon & Gail of Massey were over the weekend visitors with friends and relatives in this district.

Sunday visitors at the home of Mr & Mrs Mano and Ahart Fierobin were Mr & Mrs Ronnie Lassenba and Miss Leonia Fierobin, all of Ottawa.

Visitors at Echo Valley on Sunday with Mrs Reinhold Pasch and Mrs Herman Schroeder were Mr & Mrs Fred Stankie of Massey and Mr & Mrs Bob Kramer, Shane and Kelly-Ann of Richmond.

Mr & Mrs Arno Bretzlaff visited Mr & Mrs John Fchison in Petawawa, also Mr & Mrs Wally Buchanan of Beachburg , over the weekend.

Mr & Mrs John Resnick & family of Oshawa were up at their new cottage on the weekend.

Mr & Mrs Clifford Hahn & Pamela, Mr Terry Richard, Mr Robert Quaile, Mr & Mrs Bruce McFee, Mr & Mrs Gabriel Beaudoin, were up to Pembroke, Sunday evening to watch the hockey game between Smith Falls Bears and the Lumber Kings.

Mr & Mrs Gilbert Sparling & family of Ottawa were weekend guests of Mrs Gordon Sparling.

EQUITY CLASSIFIEDS GET FAST RESULTS!

PONTIAC W I

The Pontiac County Women's Institutes semi-annual meeting was held on Oct. 13th at the Anglican Church Hall , Shawville. Hostesses were the Clarendon Branch.

55 members attended, along with two visiting Q. W.I. members from Gatineau County-- Mrs. Joy Campbell and Mrs. Steve Robinson.

The President, Mrs. Ina Kilgour, presided. The meeting opened by repeating the Collect and singing the Opening Ode.

Mrs. Muriel Bronson, Secretary, read the minutes of the annual meeting. These were approved. The Treasurer, Mrs. Garth Graham, gave the financial report showing a balance of approximately $365.00.

Mrs. Kilgour gave a report of the Board Meeting held at Macdonald College last June. The COATS competition will be held another year. The articles for this exhibit as follows:

Cushion Cover Crewl.
Cross stitch picture.
Smocked Blouse.
Crazy patch work Throw.

Each branch will receive details of this exhibit directly from Q.W.I. Office Macdonald College.

The County sponsored Bus Trip to Macdonald College proved-very successful.

At noon a delicious lunch was served by the Clarendon Branch.

The afternoon session opened at 1:30 . At this time the County Past President, Miss Hilda Graham, was presented with a Q..W.I. Life -membership pin.

The winner of the County W.I. Cup for highest points in the W.I. exhibit at the fall Fairs in 1971, was Clarendon.

Miss Hilda Graham made the presentation and Mrs. Lois Beattie accepted on behalf of the Clarendon Branch.

It was agreed to exhibit at the 1972 Fall Fairs, the list of articles chosen were as follows:
Knitted Table Centre, Mobile, Cross-stitch picture, Crewl Cushion Cover, Oven mitts, Place mats crochet, Fancy Tea Apron, One roll Rye Bread and six dinner rolls., White Fruite Cake, Vegetable display.

SPECIFIC DETAILS WILL BE SENT TO EACH BRANCH.

The guest speaker, Mrs Toop, an area W.I. President from Ontario was introduced by Mrs Poole.

Her talk centered on the Aims and ambitions of Women's Institutes in Ontario and gave the Quebec W.I. members an insight as to the work being done by our sister members across the Ottawa River, in the areas of Pembroke, Renfrew, Arnprior and east to Cornwall.

Accompanying Mrs. Toop, was Mrs. Benett, another active W.I. worker in Ontario. She also gave us some of the Hilights from area meetings she had attended.

Beechgrove Branch will be in charge of Nominations.

Stark's Corners Branch will be Hostesses for our annual meeting , to be held in May 1972.

The meeting closed with the singing of "O Canada ".

CLARENDON W. I.

The Clarendon Women's Institute met at the home of Mrs Arthur Dagg on Friday evening, Oct. 22nd, with Mrs Christine Armour and Mrs. A. Kilgour as assisting hostesses.

This being the month for our hospital meeting, the motto was "Health is wealth and is tax free". Mrs. Vincent Hodgins read a very suitable poem, "Walk softly here."

The minutes were read and approved. A report was given by Mrs. L. Connelly and Mrs Harry Hodgins of Pontiac Co. Convention which was held in St. Paul's Church Hall, Oct. 13, with a good attendance and all branches represented.

The County W.I. Trophy was presented to Clarendon Branch by Miss Hilda Graham, Past Pres. of the County, for the most points obtained at Quyon and Shawville fairs for W.I. display.

Convenors reports were given , Agriculture, Home Ecom. and Publicity.
Mrs. L. Connelly reported for hospital, also tag day at the fair.
Twenty-five year pins were presented to eight members by the President, Mrs. W. Kilgour and photos taken by Mrs. C. Knox.

The roll call, "Payment of hospital fees" was answered by 23 members and one visitor.

Mrs. Kilgour read a Thanksgiving poem for closing the business meeting. Mrs. Connelly then introduced Mrs. Marks, Hospital Supt., who gave us a very interesting and informative talk of the needs of the hospital.
Mrs. Marks was thanked and presented with a gift by the President.

A shower of cookies, jams & pickles , also a substancial cheque were given to be used for the hospital.

Mrs. Marks thanked everyone for their help.

Dainty refreshments were served by the hostesses and a social hour closed the evening.

A speedy recovery to Brian Hahn who is a patient in the Civic Hospital.

Mr & Mrs Terry Tabbert, Leah & Jeff of Niagara Falls., Mr. Allen Vadneau, Miss Eileen Laughern of Ottawa were weekend guests of Mrs Fred Krutz.

Mrs Evelyn Hack & Mrs. Rose Hahn of Kapuskasing were guests of Mr & Mrs Adolph Zimerling.

A pleasant Sunday afternoon was spent celebrating Mrs. Larry Dubeau's birthday at her parents home Mr & Mrs Alfred Krutz.

Mrs. Mack Mayhew, Mrs Arthur Boisvert, Mr& Mrs Royal Mayhew of Renfrew, motored to Sudbury to visit Mr & Mrs Rudolph Mayhew.

Best wishes to Mrs. Bobby Burke who is in the hospital.

OBITUARY

Gilbert Tubman

Gilbert Ervin Tubman passed away at the North Bay civic hospital, October 24, 1971, after a short illness in his 68th year. He was the son of the late Edward Tubman and his wife , the late Jessie Fisher. He was born and educated at Charteris.

He was married to Hazel Harris and she predeceased him in 1937. in 1967, he married Ella Mae Mason.

He is survived by three daughters and one son. Tela, Mrs. Erwin Daubl, Nissipping; Reta, Mrs. Earl Reice, Sarnia; Bernice, Mrs Bob Maxwell, Timmins, and son, Ervin, Sudbury.

He is also survived by five brothers and two sisters, namely, Seymour, Melville, Sask., Dean of Charteris, Sidney of Hamilton, Tom of South Porcupine, Frank of Keswick, Tily, Mrs Linden Hodgins & Sarah, Mrs Wilson McCleary, both of Shawville.

Two brothers and one sister are predeceased, namely, Barton, Seaford and Elsie, Mrs Grant Beattie.

He was a member of the Loyal Orange Order and also the Masonic Order.

Many friends and relatives attend from Shawville, Arnprior, Toronto, Cooksville, Hamilton, Sudbury, South Porcupine, Timmins and Smooth Rock Falls.

R. J. FLETCHER D.C.

Chiropractor

By Appointment

Tel. 432-5041

313 Raglan St. S.

RENFREW, ONT.

Fall Wardrobes cleaned here!

FASHION BRIGHT

Don't wait . . . Now is the time to have your fall and winter clothes cleaned so they'll be ready when you need them. Act now, send your Clothing to Pontiac Cleaners for Quick, Expert Cleaning.

PONTIAC CLEANERS

Your Professional Cleaner

SHAWVILLE TEL: 647-2577

Agent for MODERN CARPET CLEANERS

HOMELITE

Buy a HOMELITE chain saw

50th Anniversary HOMELITE 1921-1971

You benefit from 50 years of manufacturing experience and engineering knowledge. On this 50th Anniversary, HOMELITE has built its 3,000,000th chain saw! We make a chain saw for every need. **For professional cutters:** lightweight, powerful, tough Homelite chain saws fell the biggest trees with ease. **Homelite chain saws pay for themselves.** Try one at your nearest HOMELITE dealer. No obligation.

HOMELITE XL-130 — Heavy duty for professional power, lightweight, easy to handle.

HOMELITE Super XL-902 — The Companion of the Professional. Rugged, dependable, heavy duty.

HOMELITE Super XL-910 — With Pulsar, a new ignition concept that eliminates points and their problems.

HOMELITE — OVER 3,000,000 SAWS BUILT AND SOLD!

TERRY INDUSTRIES
A DIVISION OF extron CANADA LIMITED
180 Labrosse Ave., Pointe Claire, Que

ENTER THE HOMELITE "MIAMI HOLIDAY-FOR-TWO" CONTEST. SEE YOUR HOMELITE DEALER FOR DETAILS

PILON GARAGE INC.

Highway 8, Campbell's Bay

SUBSCRIBE NOW TO....

THE EQUITY

Mail your cheque or money order with this form to:

PONTIAC PRINTSHOP
SHAWVILLE, QUE.

Name ----------

Address ----------

Please check one of the following:

RENEWAL ☐ NEW SUBSCRIPTION ☐

$4.00 in Pontiac and Gatineau Counties

$5.00 elsewhere in Canada

$6.00 outside Canada

If this is to be a gift for the person named above, sign below:

---

and we will send them a gift card

CHURCH DIRECTORY

SUNDAY, NOVEMBER 7

UNITED CHURCH OF CANADA

Shawville Pastoral Charge
REV. ALISTAIR J. MACINTOSH
Minister
REMEMBRANCE SUNDAY
SHAWVILLE UNITED
10:00 a.m. Sunday School
11:00 a.m. Morning Worship
Sermon:
BRAVE MEN CHOOSE
ZION UNITED
2:30 p.m. Sunday Service
A Warm Welcome to all
Quyon Pastoral Charge
REV. ARCHIE I. MANSON, B. A.
BEECH GROVE
9:30 a.m. Family Worship
QUYON
10:00 a.m. Sunday School
11:00 a.m. Family Worship

Campbell's Bay Pastoral Charge
REV. H. O. HANNA, MINISTER
DUNRAVEN
9:00 a.m. Service
BRYSON
10:00 a.m. Service
CAMPBELL'S BAY
11:15 a.m. Service
Bristol Pastoral Charge
REV. OLIVER R. DAVISON
B.A., B.D., Minister
STARKS CORNERS
10:00 a.m. Service
ST. ANDREWS—KNOX
11:15 a.m. Service

THE FREE METHODIST CHURCH
REV. EDITH MAINPRIZE, Pastor
Phone 648-5625
CAMPBELL'S BAY
9:45 a.m. Sunday School
11:00 a.m. Worship
TUESDAY
8:00 p.m. Prayer Meeting
SHAWVILLE
7:30 p.m. Evening Worship

WESLEYAN CHURCH
REV. WAYNE WARDELL, Pastor
SHAWVILLE
Telephone 647-2580
SUNDAY—
10:00 a.m. Sunday School
11:00 a.m. Morning Worship
7:30 p.m. Evening Service
TUESDAY
8:00 p.m. Bible Study and Prayer Service
THURSDAY
8:00 p.m. Young People's
WALTHAM
MINISTER, R. W. R. KIERSTEAD
SUNDAY—
9:45-10:45 a.m. Sunday Worship
10:45-11:45 a.m. Sunday School
7:30 p.m. Evening Worship
Tuesday 7:30 p.m. Prayer
CAMPBELL'S BAY
10:30 - 11:30 a.m. Sunday School
11:30-12:30 a.m. Worship
Wednesday 7:30 p.m. Prayer
All Welcome! These are the small churches with the large hearts!

THE STANDARD CHURCH
PASTOR: RONALD J. LASHER
10:00 a.m. Sunday School
11:00 a.m. Morning Worship
7:30 p.m. Evening Service
WEDNESDAY
8:00 p.m. Prayer Service

THE PRESBYTERIAN CHURCH IN CANADA
Intrim-mod. Rev. A. B. Casselman
Phone Fort Coulonge 683-2128
BRISTOL MEMORIAL CHURCH
9:30 a.m. Church Service
9:30 a.m. Sunday School
FORT COULONGE
11:30 a.m. Church Service
11:30 a.m. Sunday School
ST. ANDREW'S, AYLMER
REV. LORNE LAMOINE
10:00 a.m. Regular Service

OTTER LAKE BAPTIST CHURCH
REV. WM. J. BAXTER, B.A., B. Th.
10:00 a.m. Sunday School
10:30 a.m. Morning Worship

SHAWVILLE KINGDOM HALL OF JEHOVAH'S WITNESSES
Sunday 10 a.m. Public Discourse
Sunday 11 a.m. Watchtower Study
Tuesday 7:30 p.m. Book Study
Friday 7:30 p.m. Ministry School
Friday 8:30 p.m. Service Meeting
Phone Number 647-3282
Ernest Sewell, Presiding Officer
All People of Good Will are Welcome

ANGLICAN CHURCH OF CANADA

THE REV. JOHN G. PEARCE
Kirk Lawrence - Lay Assistant
REMEMBRANCE SUNDAY
ST. PAUL'S, SHAWVILLE
11 a.m. Explained Eucharist
Sunday School
7:30 p.m. Evening Prayer with Cubs, Scouts, Brownies, Guides and Rangers attending
TUESDAY
3:45 p.m. Junior Choir
8:00 p.m. Senior Choir
WEDNESDAY
4:00 p.m. Confirmation Class
8:30 p.m. Bible Study
THURSDAY
10:00 a.m. Holy Communion

HOLY TRINTY, RADFORD
9:30 a.m. Morning Prayer and Sunday School

ST. GEORGE'S, THORNE CENTRE
10:00 a.m. Morning Prayer
ST. MATTHEW'S, CHARTERIS
11 a.m. Morning Prayer and Sunday School
FRIDAY
9 p.m. North Clarendon Parish Council meeting in the Parish House

Anglican Parish of Campbell's Bay
REV. CHARLES J. BOOLE, B.A., DiP. Th.
9:00 a.m. — Otter Lake
10:30 a.m. — Campbell's Bay
12:00 a.m.—Portage du Fort

Quyon Parish
REV. E. N. McCOLL
ST. JOHN'S, QUYON
11:00 a.m. Communion
11:00 a.m. Sunday School
ST. LUKE'S, EARDLEY
9:30 a.m. Communion
ST. THOMAS, BRISTOL
2:00 p.m. Worship

CHRIST CHURCH, AYLMER
REV. PEER DAVISON
8:30 a.m. Holy Communion
10:30 a.m. Morning Service
WEDNESDAY
8:00 p.m. Holy Communion

ROMAN CATHOLIC CHURCH

ST. EDWARD'S PARISH
Bristol Mines
FATHER PETER JELINEK, P. P.
MASSES—
Saturday at 7:00 p.m.
Sunday 9 a.m. and 11 a.m.

ST. JOHN THE EVANGELIST
Parish, Campbell's Bay
REV. C. JOHN McELLIGOTT
MASSES:
Saturday Evening 7:15 p.m.
Sunday 8:30 a.m. - 11:00 a.m.

UNITED PENTECOSTAL CHURCH
MURRELL'S CENTRE
PASTOR L. H. BALLARD
2:30 p.m. Sunday Afternoon
7:30 p.m. Evangelistic Service
WEDNESDAY
8:00 p.m. Service

BETHEL PENTECOSTAL TABERNACLE
REV. R. D. ELLIS
SHAWVILLE
9:45 a.m. Sunday School
11:00 a.m. Morning Worship
7:00 p.m. Evangelistic Service
TUESDAY
7:30 p.m. Family Night
(Children - Youth - Adult Services)
Dial 647-2444

STARKS CORNERS PENTECOSTAL CHURCH
REV. V. HATCH
The Little Church with a Big Heart
10:00 a.m. Sunday School
11:00 a.m. Morning Worship
7:30 p.m. Evening Service
WEDNESDAY
Bible Study and Prayer Meeting

BRISTOL RIDGE PENTECOSTAL CHURCH
REV. KEITH GOODMAN
10:00 a.m. Sunday School
11:00 a.m. Morning Worship
Minute Message — Help for Today
WEDNESDAY
8:00 p.m. Prayer Meeting
7:30 p.m. Evening Service

BUSINESS DIRECTORY

F. H. "BUD" ROWAT
GENERAL INSURANCE
Complete Insurance Service including Life Insurance
Phone
Bus. 647-3737
Res. 647-2851
Shawville, Que.

Dr. Wallace Hodgins
GRADUATE McGILL UNIVERSITY
SURGEON DENTIST
PHONE 7-2638 SHAWVILLE

PONTIAC CLEANERS
"YOUR CLOTHES BEST FRIEND"
ODORLESS CLEANING
SHAWVILLE PHONE 647-2577

DR. R. J. CHRETIEN
B.A., D.D.S.
DENTAL SURGEON
PHONE 648-5955
CAMPBELL'S BAY
— OFFICE HOURS —
8 a.m. to 6 p.m. DAILY
CLOSED SATURDAYS

FIRE AUTO THEFT INSURANCE
"SINCE 1929"
GORDON PAUL INSURANCE LTD.
Phone 647-2525 Shawville

PONTIAC GAS BAR
Snow Cruiser Snowmobiles
Evinrude Motors and Boats
Lawn Boy Lawn Mowers
Pioneer Chain Saws
Sales and Service
Hwy 8 Fort Coulonge
Phone 683-2810

PILON GARAGE INC.
International Motor Trucks
New and Used Automobiles
Body and Fender Repairs
Homelite Chain Saws
General Repairs
Open 8 a.m. to 6 p.m., Fri. to 9
Phone 648-5554
Hwy. 8, Campbell's Bay, Que.

IAN A. NUTE
CHARTERED ACCOUNTANT
G. H. WARD AND PARTNERS
WARD, BONES & MULVIHILL
465 GILMOUR ST., OTTAWA
Office 1-613-235-1471
Res. 1-819-684-7248

ALAN B. REED
CHARTERED ACCOUNTANT
G. H. WARD AND PARTNERS
WARD, BONES & MULVIHILL
465 GILMOUR ST., OTTAWA
Office 1-613-235-1471
Res. 1-613-722-8549

PONTIAC PRINTSHOP
"Home of The Equity"
COMMERCIAL PRINTING
STATIONERY SUPPLIES
OFFICE EQUIPMENT
Shawville, Phone 647-2205

PONTIAC ELECTRIC INC.
F. E. LACOURSE, President
ELECTRICAL CONTRACTOR
ELECTRIC UNIT HEATERS AND BASEBOARD
HEATING for Commercial, Industrial, Residential and Farm Use
ELECTRICAL FIXTURES — FREE ESTIMATES
Phone 647-2417 — Shawville, Que.

C. DOUGLAS McLEAN, Insurance Agent
FIRE — AUTO — LIFE
P. O. Box 299 SHAWVILLE Phone 647-3821

THE HON. PAUL A. MARTINEAU P. C., Q. C.
Barrister and Solicitor
Box 219 Campbells Bay Tel. 648-5503
102 Main St., Hull Tel. 771-7415

LLOYD KENSLEY, EQUIPMENT RENTALS
LOCAL and LONG DISTANCE FLOAT SERVICE
MOVING OF HOUSES
P. O. Box 31 — CAMPBELL'S BAY — Phone 648-5600

FENTON'S PETROLEUM
STOVE OIL — GASOLINE — FUEL OIL — DIESEL OIL
FREE FURNACE CLEANING to all Fuel Oil Customers
COIN CAR WASH "Fast, Courteous Service"
Hwy. 8, Campbell's Bay, P. Q. Phone 648-5618

ROWAT AND BOUDREAU
Raymond M. Rowat B.A., B.C.L. — Gerald Boudreau B.A., L.L.L.
NOTARIES
P. O. Box 189, Shawville, Tel. 647-2975

J. LAWSON SMITH
EQUIPMENT RENTALS — GRAVEL CRUSHING
P. O. Box 205 Campbell's Bay, Que. Phone 648-2332

LORNE A. MOLLOT, B. A., L. L. L.
Barrister and Solicitor
P. O. Box 399 Campbell's Bay, Que. Tel. 648-5653
102 Main Street, Hull Phone 777-1431

P. O. Box 59, Main St., Campbell's Bay — Phone 648-2138-39
DONALD LAVALLEE
BARRISTER and SOLICITOR
P. O. Box 549 Phone 647-5611
OFFICE: Residence 398 Elm Street Shawville
every Wednesday from 2:00 p.m. to 6:00 p.m.

PILON GARAGE INC.
PETROFINA
STOVE OIL, FUEL OIL, LUBRICATION, ETC.
24 Hr. Furnace Service For Our Customers
Phone 648-5554 — Hwy 8, Campbell's Bay, Que.

DON'S ELECTRIC REG'D.
Donald S. Hodgins, M.EL., Prop.
Commercial, Residential & Farm Wiring
Ladysmith, Que. Tel. 647-3290
"FREE ESTIMATES"

Central Pontiac Protestant School Board

Province of Quebec
Municipality of Central Pontiac

Minutes of a regular meeting of the School Commissioners of the Municipality of Central Pontiac, in the County of Pontiac, held at the Dr. S.E. McDowell Elementary School, Shawville, Quebec, on Thursday the 28th day of October, 1971 at 8:00 p.m. at which were present Dr. W.J.W. Hodgins, Chairman, Messers. A. Brown, S. Sheppard, W.M. Hayes, G. Eades, R. Dagg, W. Kilgour, all school Commissioners.

The Secretary-Treasurer was also present.

It was moved by Comm. Kilgour that the minutes of the previous meeting, as circulated, be taken as read.

Mr. Judd and Mr. Tipping met with the Board.

It was moved by Comm. Brown that Lorne Rooney be engaged for snow removal at the McDowell and Victoria Avenue Schools at an hourly rate of $9.00.

The 1973/72 School Calendar was discussed. No further action will be taken until the results of the meeting of the Western Quebec Association are known.

" It was moved by Comm. Dagg and it is resolved that the Central Pontiac Protestant School Board is in favour of the Township of Thorne being annexed for Catholics only to the new School Municipality of Pontiac."

Correspondence was read.

It was moved by Comm. Sheppard that the accounts amounting to $10,474.12 be paid.

The next regular meeting will be held at 8 p.m. in the Board Room on Thurs., November 25, 1971.

Comm. Eades moved adjournment at 9:50 ;p.m.

SINGER
SALES - SERVICE and SUPPLIES
MARY'S SEWING CENTRE
Shawville
Tel. 647-2811

MONUMENTS
LARGE STOCK ON HAND AT ALL TIMES
Geo. H. Froats & Sons Ltd.
121 Argyle Street S. Renfrew, Ontario
Telephone 432-4224

BYTOWN ALUMINUM LTD.
CLIMATIC SIDING 25. (Special Insulation)
DOORS - WINDOWS - AWNINGS
FREE ESTIMATES
BIG SPECIAL until end of October on all materials
Contact: Quebec Manager
Tel. 647-2187, Wyman, P. Q.
Head Office: 609 Hochelaga St., Ottawa 7, Tel. 749-9323

Protestant School Boards concerned about erosion of rights in education

Delegates at the annual meeting this weekend of the Quebec Association of Protestant School Boards reconfirmed their earlier decision to proceed without delay to test the constitutionality of aspects of Bill 63 and Regulation 6 before the courts.

In his presidential report for the year, B.F. Coolon noted that "during the past few months we have been engaged in preparing the case and have at the same time through our legal advisors attempted to meet with top government officials to try and get the matter settled without recourse to law..

"However, in this case we have not been successful even to the point of requesting a reference case which would provide a quicker and cheaper means of getting the answers to the whole question of the constitutionality in the laws affecting education."

Delegates of the QAPSB have been increasingly aroused in recent years over the erosion of rights in education for the English-language citizens of the province. Referring to hearings of the Education Committee of the National Assembly at the end of September, Mr. Coolon said, " As an individual, the remarks of the committee regarding the so called privileged position of the minority, in this case English, in Quebec, I refuse to accept. Our aspirations are identical with those of our French Canadian confreres namely, the preservation of our language and culture and the right to control our particular educational system."

Mr. Coolon outlined the study by QAPSB and its legal counsel of Bill 27, reorganizing school boards off the Island of Montreal, in which three sections were considered unconstitutional but, in the meantime, " Bill 27 is law and we are co-operating with the Department in its implementation but already feel that a great deal of unnecessary work is going into its implementation.

"We believe that change can be accomplished without destroying the right of any class of persons to control their educational system- a right we enjoy under our Constitution .....
In mu opinion, Bill 28 effectively removes this control and with it the Protestant system of education on the Island of Montreal and eventually in the province as a whole."

YVES SICARD
For All Types Of
Cement Work
Carpentry, Cement Block Work, Cement Floors and Sidewalks, Fire Places and Brick Work
POWER TROWELLING
FREE ESTIMATES
Tel. 648-5972
Calumet Island, Que.

25 Years Ago
in The Equity

October 31, 1946

Two mural pictures by Shawville's new photographer, Mr. Harwood Argue on display in the windows of the W..A. Hodgins Stores, are attracting a great deal of interest.

Clamping down on unlicensed possession of firearms in the Gatineau district, Quebec provincial game wardens and police Sunday evening stopped an estimated no. of cars returning from the Gatineau and seized 27 rifles. All owners will be charged with having unlicensed rifles.

Bishop Jefferson of Ottawa has appointed clergy and layman as a committee to plan and operate the recently acquired camp property near Quyon. There was a meeting of all committees on Oct. 19th at the campsite just above Quyon. The property consisting of more than 30 acres with two sand beaches and a pine-grove is one of the best on the Ottawa River. It is the site of a former Indian village where Pontiac once had his headquarters and where he once met Champlain.

At the Trinty United Church on Oct. 2nd, the marriage of Ina Letitia Robinson, youngest daughter of Mrs. Alex Robinson and the late Mr. Robinson, to Francis Henry Coulter, only son of Mr. and Mrs. J. Coulter, was solemnized by H..W" Strapp.

50 Years Ago
in The Equity

November 3, 1921

The people of Yarm were again thrilled by the strains of the wedding march, when on Oct. 26th Ella Viola, youngest daughter of Mr. & Mrs. Thomas Palmer, was united in marriage to Mr. Wm. Howard.

Real Estate- Nice home, just outside the corporation limited. 8 roomed house, woodshed, horse and cow stables, hen house, garage, 30 acres of land. This would make a nice home for a retired man.. $900. will handle this. Good house, woodshed, stable, etc. all in good repair, on Main Street, Shawville, 3 lots. $500. cash will give any person the right to this nice home.

75 Years Ago
in The Equity

October 15, 1896

They say everything points to a cold winter. The burrs on the chestnut trees are unusually large and hard. The ants are constructing their winter homes deeper in the ground than usual and the old inhabitants will forthwith order an extra blanket.

A somewhat unusual occurrence took place in the Pembroke Baptist Church recently, it being the appearance of no less than three bridal couples at the service..

The mill site and belongings at Westmeath owned by Tucker and Hodges, has been sold to the Messrs Robinson, who intend to rebuild the mill which was burned some time ago.

It has just come to light that with the failure of the Bank du Peuple, which occurred some months ago, the family of Louis Riel, the hero of the North West rebellion, is left penniless. The fund of $13,000. which had been subscribed shortly after the death of Reil for the support of his wife and two children was invested in the Bank du Peuple, the children to have the interest until they became of ago when it was to be divided equally between them.

Protestant School Municipality of Pontiac County West

Province of Quebec
Protestant School Municipality of Pontiac County West, Regular Meeting,

October 21, 1971

The regular meeting of the Protestant School Municipality of Pontiac County West, held at Campbell's Bay Elementary School, Campbell's Bay, Que., Thursday, October 21st, 1971, at 8:00 p.m.
Chairman: Mr. Floyd Robinson
Commissioners: Mr Basil Quaile, Mr Clarence Moorhead, Mr Theodore Richard, Mr L.M. Routliffe.
Sec. Treas. E.B. Lunam,
Head Teacher: John E. Lunam
Absent: Commissioners Asa Smith & Lloyd Neville.

The minutes of regular meeting September 9th, 1971, were read and their adoption moved by Comm. Basil Quaile.

A Petition signed by the students of the Waltham to Shawville bus with regard to overloading was presented to the board..

It was moved by Comm. Clarence Moorhead that Erfle Bus Lines be granted a supplementary contract for balance of 1971-72 school year from Bryson to Pontiac Protestant Regional High School, Shawville, Que., to alleviate the overloading situation on the Waltham to Shawville bus.

The question of safety control for Grades 1 and 2 crossing Highway 8 in front of school at noon and afternoon dismissal periods was presented to the board by the Head Teacher.

It was moved by Comm. L.M. Routliffe that Mr Roy Sparling be approached to undertake supervision of safety patrol.

A cordial invitation to the Track & Field Day, Friday, Oct. 22nd, was extended by the Head Teacher.

A complaint from Mrs St. Jean, Fort Coulonge, Que., with regard to student transportation was tabled.

It was moved by Comm. Basil Quaile that a Provisional Tax bill based on 90% of 1970-71 school tax be remitted to all taxpayers of this school municipality.

The following resolution adopted at a Special Meeting held at the Dr. S..E. McDowell Elementary School, Shawville, Que., Oct. 5th, 1971, between the Pontiac County West School Board and the Onslow Board was presented to the meeting:

" It was moved by Comm Robinson and it is resolved that The Pontiac West School Board agrees that Mr. Routliffe will represent the Pontiac West School Board and the Onslow School Board under paragraph 5 of Section 98, Bill 27, on the Shawville Provisional Council" .

Commissioner L.M. Routliffe gave a report on the Q.A.P.S.B. Annual Meeting, Ste-Adele, Que., October 14-16th, 1971.

Correspondence was read and placed on file.

It was moved by Comm. Basil Quaile that accounts for $10,275.80 be paid.

Next regular meeting, Thursday, Nov. 11, 1971.

Commissioner, Clarence Moorhead moved adjournment at 9:40 p.m.

E.B. Lunam,
Secretary-Treasurer.

Fort Coulonge

Mr & Mrs Gerald Thomson of Port Neuf-Station, Prov. Que., were Sunday guests of their Aunt, Mrs. Wm. Sharpe.

Mr & Mrs Gerard Labine spent the weekend in Sudbury, visiting relatives and friends..

Mr & Mrs Ovila Laquex of Gracefield, Que., were weekend guests of members of their family here.

Mr. Gillis Roy, Ottawa spent the weekend at his home, visiting his parents, Mr & Mrs Donald Roy & family.

Those from Fort Coulonge, who attended the wedding of Miss Lisa Gagnon and Mr. Carad Markin, Maniwaki, on Saturday, were - Mr David Morin, Mr Donat Cediaux, Mrs Darcie Soucie & Mrs Theodora Jolie.

Mr. Rana-O-Laquex of Maniwaki, Que. spent a few days in town visiting some friends recently.

Congratulations to Gisele & Raymond Ladouceur on the birth of their baby.

Congratulations to Mr & Mrs Gill Gerard on their new arrival.

Congratulations to Mr & Mrs Donald Chasles of Davidson on the arrival of twins.

Mr & Mrs Robt. Ladouceur attended a council meeting recently at St. Adele.

Mr & Mrs W.D. Lough, spent the weekend in Ottawa where they visited relatives and friends.

Mrs Owen C. Toller & her daughter, Mrs Charles Mavor of Ottawa were in town on Sunday for a short visit.

3 Room Ensemble Only
999.00
Bedroom Suite, Box and Mattress, Lamps and Pillows, Kitchen Set, Refrigerator, Electric Range, Dishes, 2 pc. Chesterfield Tables, Lamps, Portable TV
EASY TERMS
LAY-A-WAY PLAN
Les Meubles GLENWOOD Furniture Ltd.
684-4972 - 684-3935
LUCERNE, QUE.

HAVE WE GOT NEWS FOR YOU ON CHOV — RADIO 1350 — PEMBROKE
Listen Won't You?

FOR ALL YOUR DRUG NEEDS
USE OUR FAST MAIL ORDER SERVICE
LACHANCE PHARMACY
GLENWOOD SHOPPING PLAZA
AYLMER ROAD LUCERNE
684-5338
We Carry Veterinary Medecine

It wasn't built in a day.

Somebody didn't just say, "Hey, this is the year for little economy cars—let's build one," and there appeared a 1972 Volkswagen.
Fact is, 24 years of Volkswagens preceded it.
Each one a little better than the year before.
The idea was that we had a good idea.
So we stayed with it. And improved it. Thousands of times.
That old bugaboo of car makers, new model bugs, was eliminated years ago.
If there's one thing we learned about making economy cars, it's this:
There's no such thing as an overnight success.

The 1972 Super Beetle.

Pontiac Farm Supplies Reg'd.
201 CENTRE STREET/SHAWVILLE/647-2291

PONTIAC PRINTSHOP
Wedding Stationery Specialists
Shawville, Que.
Presents a distinctive line of Wedding Invitations

Let us assist you with your plans for that all important wedding day.

COME IN AND SEE OUR COMPLETE SELECTION OF
- INVITATIONS
- ANNOUNCEMENTS
- INFORMALS
- ACCESSORIES

Your choice of various paper stocks, type styles and sizes.
ask for . . .
Forever Yours by Inter NATIONAL

Select your wedding invitations, announcements and accessories with complete confidence as to quality and correctness of form.

WE ALSO HAVE PERSONALIZED WEDDING NAPKINS, MATCHES AND CAKE BOXES

. . . ask us for one of the new sample books of the most popular wedding invitations being sold tod-day. Take it home — or have us mail it to you — so that you can complete your order for wedding stationery and accessories at your leisure and in your own home.

W. A. HODGINS STORE

1857 — 1971

SHAWVILLE, QUE.

PRODUCE DEPARTMENT

Florida ORANGES	doz 49c
GREEN GRAPES	lb 29c
BANANAS	lb 13c

CANADA NO. 1 LOCAL

Potatoes 50 lbs 1.09

FROZEN FOOD SPECIALS

Farmhouse APPLE PIE	24 oz 39c
Snowcap Fancy FRENCH FRIES	9 oz 11c
Top Valu ½ Gal. ICE CREAM	89c

PANTRY SHELF **APPLE JUICE** 48 oz **29c**

CATELLI **SPAGHETTI & MACARONI** 2 lbs **35c**

MAPLE LEAF **PICNIC SHOULDER** lb **99c**

CARMELITE **Strawberry JAM** 48 oz **89c**

MEAT SPECIALS

ECONOMY PACK!

CHICKEN LEGS LB **59c**

Chickens 3-4 lbs, 2 in bag lb. 45c

Best of Fryer lb. 49c

PORK HOCKS
PORK RIBLETS
PORK LIVER
Maple Leaf Sliced Cooked meat 6 oz.
Mac & Cheese, Bologna, Mock Chicken
29¢ LB

Maple Leaf or Burns Bologna
Side Pork, Economy Pack
Maple Leaf Loose Weiners
Burns Daisy Bacon
Utility Turkeys, 6-9 lbs.
39¢ LB

Burns Pioneer Bacon
Maple Leaf Shankless Picnic
Maple Leaf Beef and Pork Sausage, Economy Pack
Burns Pork Sausage, Economy Pack
Burns Campfire Sliced Cooked Ham
49¢ LB

BURNS WEINERS	lb 55c
Burns RIND-ON SLAB BACON	lb 59c
Canada Packers DEVON BACON	lb 55c
Maple Leaf PEAMEAL BACK - END CUT	lb 73c
Maple Leaf SWEET PICKLED COTTAGE ROLL	lb 59c
Burns Ready to Eat DINNER HAM	lb 1.09

RED OR BLUE BRAND BEEF

Sirloin, T-Bone WING STEAK	lb 1.39
1st 3 Ribs PRIME RIB ROAST or STEAK	lb 1.19
4th - 7th Rib PRIME RIB ROAST or STEAK	lb 1.09
BRAISING RIBS	lb 59c
Economy BEEF STEAKETTES	lb 65c

GROCERY SPECIALS

Vacon Fudge, Caramel, 32 oz.	55c
McLarens Sweet Mix Pickles, 48 oz.	79c
Bonnie Dog, Cat Food, 15 oz.	8/$
Kon-Tiki Pineapple Sliced, Crushed, Tid-Bits, 19 oz.	4/$
Aylmer Fancy Whole Potatoes 19 oz.	4/$
Ambassador Luncheon Meat 12 oz.	2/59c
Aylmer Kernel Corn, 12 oz.	20c
Cheez Whiz, 2 lb.	$1.59
Heinz Spagetti in Tomato Sauce 19 oz.	25c
Libby's Sliced, Whole Red Beets 19 oz.	2/39c
Cranberry Cocktail, 24 oz.	39c
York Peanut Butter, 16 oz.	2/$
Shake n' Bake Pork and Veal 2½ oz.	25c
Stafford Strawberry and Raspberry Jam 9 oz.	39c
Monarch Table Syrup 32 oz.	2/$
Crosse & Blackwell Date Nut, Fruit Nut, Chocolate, 8 oz.	4/$
Stafford Apple Pie Filling, 19 oz.	39c
Stafford Cherry Pie Filling, 19 oz.	55c
Stafford Salade Olives 16 oz.	49c
Stafford Strawberry Pie Filling, 19 oz.	59c

GROCERY SPECIALS

Stafford Strawberry and Rhubarb 19 oz.	39c
Hershey's Chocolate 2 lb.	79c
Lipton Tea Bags 60s	79c
Red Rose Instant Coffee 6 oz.	$1.09
Vogue Toilet Tissue 8 rolls	99c
White Swan Facial Tissue 360s	3/$
Capri Paper Towels pkg. of 2	59c
Bold Detergent King Size	$1.69
Ajax Liquid 32 oz.	89c
Javex Liquid Bleach, 128 oz.	79c

DRUG DEPT. SPECIALLS

Bromo Seltzer, Economy Size	$1.39
Listerine Mouthwash 12 oz.	$1.09
Pristeen Mist, 2.5 oz.	$1.19
Crest Toothpaste, Family Size	99c
Head & Shoulder Shampoo	$1.39
Scope Mouthwash 17 oz.	$1.29
Secret Deodrant, Giant Size	99c
Noxzema, After Shave Lotion 5 oz.	69c

BAKERY SPECIALS

Silverdale Bread, 24 ob. Loaf	4/83c
Weston's Cinnamon Buns	45c
Shirley Gay Bran Muffin 10 oz.	33c

MADELEINE **PEAS** 100 oz **79c**

Aylmer **CATSUP** 18 oz **35c**

Wizard **GARBAGE BAGS** pkg 20 **79c**

BIG "G" **CORN FLAKES** 3 10 oz **69c**

HARDWARE DEPARTMENT — Home Hardware Stores — **CHARGEX**

WEATHERSTRIP, GLASS, PUTTY, CAULKING CEMENT, PLASTIC STORM WINDOWS, JIFFY GLAZE

Wonderland of TOYS

SELECT YOUR CHRISTMAS TOYS EARLY
USE OUR LAY-AWAY PLAN!

HOCKEY STICKS, SKATES, PADS, GLOVES, HELMETS, TAPE

MENS and BOYS WEAR

WORKWEAR

COMPLETE LINE OF

Winter Footwear

LINED SMOCKS	8.95 - 9.95
LINED PANTS	7.98
HYDRO JACKETS	17.98
DOESKIN SHIRTS	3.50

New shipments of *LINENS* and *CHINA*

Gifts

suitable for all occasions

"Complete line of Winter Clothing"

GERBER **BABY FOOD** Strained 3½ oz. **15c**

Aylmer **TOMATOES** 28 oz **35c**

Stokley **APPLE SAUCE** 19 oz **25c**

GERBER **BABY FOOD** Junior 8 oz. **21c**