THE MONTREAL HERALD.

TO-MORROW—SHOWERY.
Sun rose to-day at 5.32; sets at 6.16.

94TH YEAR. NO. 214. MONTREAL, WEDNESDAY SEPTEMBER 11 1901 PRICE ONE CENT

SCARE OVER PRESIDENT HAD NO B[illegible]

Dept. of Agriculture Archives Branch Ottawa

The Attention Given His W[illegible] Last Night no Cause for Alarm.

WAS NOT AN OPERATION BUT USUAL DRESSING

President Cannot be Moved from Milburn Residence for Six Weeks.

Milburn House, Sept. 11.—The following bulletin was issued by the President's physicians at 6 a.m.:

"The President has passed a very comfortable night. Pulse, 1.20; temperature, 100.2; respiration, 26." (Signed), P. M. Rixey, Eugene Wasdin, Geo. E. Cortelyou.

9 a.m.—The following bulletin has just been issued by the Presidents' physicians:

"The President rested comfortably during the night. Decided benefit has followed the dressing of the wound made last night. His stomach tolerates the beef juice well and it is taken with great satisfaction. His condition this morning is excellent. Pulse, 110; temperature, 100.2. (Signed), P. M. Rixey, M. D. Mann, Roswell Park, Hermann Mynter, Eugene Wasdin, Charles McBurney, George B. Cortelyou, Secretary to the President."

Buffalo, Sept. 11.—"The President has passed a very comfortable night," said the six o'clock morning bulletin of Dr.'s Rixey and Wasdin, the two physicians who remained at the President's bedside throughout the night. A few minutes later Dr. Rixey, the President's regular physician, was seen by an Associated Press representative. He displayed no evidence of anxiety and was emphatic in his characterization of the sensationally alarming reports put in circulation in the early hours of the morning as a result of last night's 10.30 bulletin. Dr. Rixey was asked about these reports and he replied earnestly and without any hesitation whatever:

"Those statements are not true. The President is not in a serious condition and there is no alarm felt over him. The facts are just as stated in the regular bulletins of the physicians who are anxious that the public shall be fully acquainted with them."

PHYSICIANS ARE FRANK.

The scare caused by even the faintest indication of trouble in connection with the President's wound, coming on the heels of steady and continued improvement, was only natural under the circumstances. But there is absolutely no reason to doubt the frankness of the official statement of the physicians that the opening of a few stitches of the wound last night "cannot give rise to other complications," and Dr. Rixey this morning was flat-footed and emphatic in his insistence of the complete truth of this statement. The opening of the wound was in no sense an operation. It was more in the nature of a redressing of the wound, an antiseptic dressing to ally the slight irritation that had appeared.

The fact that the wound in the President's abdomen is not healing by "first intention" is not a feature at all unusual in such cases, explained one of the physicians. On the contrary it is usual for gun shot wounds to heal by what is termed "second intention" through granulation. Especially is this the case with older persons, whereas in the case of young people they usually heal by "first intention."

NO BLOOD POISONING.

There is absolutely no indication of blood poisoning in the President's case, the doctor said, when a newspaper man hinted that the irritation which had appeared at the exterior wound might have partaken of that nature.

As the morning advanced and the usual activities of the day began, the feeling of confidence grew stronger. At 8.30 o'clock the physicians began arriving for the morning consultation. They came in accordance with the usual understanding that a consultation would be held at 8.30, preparatory to the 9 o'clock bulletin.

MAY MOVE IN SIX WEEKS.

The conference broke up at 9.15, and five minutes later Dr. Mynter left the house. "It is all good news," said he as he reached the rope at which half a hundred newspaper men were congregated. "The action we took last night has proved beneficial, and I feel more confident of the President's recovery than at any time since the President was shot. Everything is favorable, and we have tripled the amount of nourishment, giving him now three teaspoonfuls of beef juice every hour instead of one. But the President's recovery will be slow. All talk of his sitting up in a few days and leaving Buffalo in a week is nonsense. I shall be satisfied if he can be moved in six weeks."

Dr. Mynter said that Dr. Mann had taken out the stitches in the wound last night. He described the necessity for the action, as an irritation of the skin not unusual in such cases. He said generally speaking that the President was doing excellently. He drank water freely, passed it freely, and the condition of his bowels was satisfactory.

ONLY A SURGICAL ATTENTION.

Dr. Roswell Park, who came from the house two minutes later, gave the most positive assurances of satisfaction at the condition of affairs, and in addition gave to the Associated Press many of the circumstantial details of the case at this moment to allay any apprehension.

"What was done last night," said he, "should not be called a 'secondary operation' or an 'operation' at all, as it was nothing of that kind. It was just that ordinary care given to an incision that is called for by the requirements of surgery. In fact, as affecting the patient, it was little more than opening his vest; so the opening of the incision should not be given an erroneous interpretation. No one of us in particular performed the work, as might be the case if anything in the nature of an operation had occurred, but all of us assisted in what was done. Two stitches were taken out, but it was not necessary to make any new stitches."

Continuing, Dr. Park said: "No anesthetics were necessary or were even thought of, as the course adopted was entirely too unimportant for anything of that kind. There has been no resort to any artificial processes. The President was of course perfectly conscious and calm, and there was not the slightest depression following the incident."

NOW TAKING FOOD NATURALLY.

Dr. Park was asked as to the result of the first administration of beef juice by the mouth last night.

"The results have been excellent," he replied, "and this morning we have increased the quantity of beef juice fed by the mouth. The natural digestive processes are operating, and the wounds in the side of the stomach are not interfering with the proper assimilation of food going into it."

AN ARCH CONSPIRATOR.

New York, Sept. 11.—Mr. James M. Trimble, of Newark, N.J., who has just completed his work as commissioner for the State of New Jersey to inquire into the killing of King Humbert by Bresci, is quoted as saying:

"My investigation of the Bresci affair has shown plainly that there is a man in this country who is the arch-conspirator in all these assassinations. I cannot now give his name. I sent all the evidence to the Italian Government.

"Who was it that gave to Bresci and his colleagues the money necessary for them to accomplish their acts of violence? The answer to this question will give the name of the most dangerous man in America today."

HABEAS CORPUS FOR SUSPECTS.

Chicago, September 11.—An application will be made to-day for a writ of habeas corpus in behalf of the nine anarchists now under arrest charged with conspiracy to murder President McKinley. The name of Emma Goldman also probably will be included in the petition.

Should the application for a writ be successful it probably would be made returnable Thursday morning, at which time all the defendants would be brought into court.

In the evidence which can be produced to hold the prisoners, it is said, the Chicago police have the following telegram from the Buffalo chief of police:

"Czolgosz was in Chicago, August 13, in company with Emma Goldman and Abraham Isaak at Isaak's offices."

The Chicago police do not know on what evidence this statement is based, but take it for granted that it is a part of the confession of Czolgosz.

FORM OF PROCEDURE.

Buffalo, September 11.—District Attorney Penney and Secretary of War Root will confer to-day on the legal steps to be taken for the prosecution of Leon Czolgosz and Emma Goldman. The police have encountered difficulty in finding evidence of overt acts within the State of New York on the part of the Goldman woman and seem inclined to favor her prosecution in the federal courts. It is expected that the conference between the Secretary of War and District Attorney will result in some definite plan of action.

LAWYER THINKS IT IS TREASON.

New York, September 11.—An interesting interview with W. W. Erwin, a criminal lawyer who defended the Homestead strikers, comes from Minneapolis. Mr. Erwin said:

"Under the common law in force in New York, which has not, with reference to treason, been modified by statute, it will adjudicate the crime as an act of treason, the punishment of which is death. The State of New York can prosecute Czolgosz for treason in attempting the life of the sovereign executive recognized by New York, for he has committed common law treason against the higher allegiance owed by all citizens of New York to the chief executive of the United States."

EMMA GOLDMAN REMANDED.

Chicago, Sept. 11.—Magistrate Prindiville to-day granted a continuance until September 19 in the case of Emma Goldman. City Prosecutor Owens desired that she be held without bail. No lawyer appeared to represent her, but with a determined snap of her teeth she said she was ready to proceed without counsel. When the Court granted the continuance she said she wanted to be allowed her freedom under bond. The magistrate said that as the latest bulletin indicated that the President was on the high road to recovery, he would consider the matter of bail.

ONTARIO'S LUNATICS INCREASING

Toronto, Sept. 11.—(Special.)—The returns of the provincial asylums for the year ending August 31st show that the number of this unfortunate class to be cared for by the province is steadily on the increase, always taxing the accommodation to the utmost; but not perhaps, recently, at any rate, more than the increase in population warrants. The number at present in custody is 5,241, or 89 more than a year ago.

A SAW-OFF IN OTTAWA.

Ottawa, Sept. 11. — (Special.)—It was finally decided to-day to drop the protests in the cases of N. A. Belcourt (Liberal) and Thomas Birkett (Conservative) in Ottawa city.

PROGRESS IN DECORATING

Few Arches Will be Seen on Sherbrooke Street—The Business Districts.

It is a little too early yet perhaps to judge, but from a survey to-day of the route along which the Royal procession will pass, it would seem that the Duke's eyes will suffer no strain in admiring the decorations provided for his welcome. There will not apparently be any great abundance of it. From St. Denis Street to Peel Street along Sherbrooke, the Citizens' Committee have arranged for two arches of evergreens; one at the top of St. Denis Street and one near St. Lawrence Main Street. There is some talk of erecting a third opposite the Royal Victoria College. This is the longest section of the route, and unless the residents along Sherbrooke exert themselves it will look rather bare. In many cities which the Duke visited in Australia colored bunting was interlaced across the street from the tops of the electric light and telephone poles along the entire route of the procession. This form of decoration would be exceedingly effective on Sherbrooke.

In the business district the work of decoration is being rushed ahead. Here, where the Duke will see but little of it, will be by far the most effective designs. As in 1897, the Bank of Montreal will be most lavishly decorated. A gorgeous gilt crown upon the apex of the pediment, the principal architectural features outlined in electric lights, and a wealth of flags and bunting will combine to make the building one of the features of the Duke's visit to Montreal.

AT ROYAL VICTORIA COLLEGE.

It is expected that about thirteen of the gentlemen of the Duke of Cornwall and York's suite, with their servants, will occupy apartments at the Royal Victoria College for Women during the royal visit. Such members of the staff of the college, and students as have already arrived, will be accommodated elsewhere for the two days.

ENGINEERS' WELCOME.

The home of the Canadian Society of Engineers, on Dorchester street, near Dominion Square, has been prettily decorated with wreaths and flags, the word "Welcome" being prominently displayed.

INSPECTING ARCHES.

The erection of three more arches along the route of the royal procession has been ordered by the citizens' committee. Building Inspector Charlesse will make a tour of inspection on Friday of all arches and stands in the course of erection.

TORCHLIGHT PROCESSION.

Mr. W. H. Scroggie has contributed a number of flags for the 500 citizens being organized by Mr. Wm. Darlington. This part of the parade will probably bring up the rear of the procession, but will not be the least interesting, with their torches, badges, flags, etc., accompanied by a band.

QUAIL WILL HERALD APPROACH.

Sydney, N.S., Sept. 11. The torpedo boat destroyer Quail left this morning. She will return and report the approach of the Ophir.

WILL NOT CALL AT HALIFAX.

Halifax, Sept. 11.—A special cable from London to the Chronicle says that the Royal yacht Ophir, with the Duke and Duchess of Cornwall and York on board, will not touch at Halifax before going to Quebec.

It is reported in Sydney that the British warships on this station will in future use Cape Breton coal. The torpedo boat destroyer Quail and the cruiser Indefatigable are now bunkering at Sydney for the first time.

TORONTO'S TIGHT PURSE.

Toronto, Sept. 11.—The reception and entertainment of the Duke and Duchess of Cornwall and York will come high as far as this city is concerned. The civic Reception Committee was astounded yesterday by the receipt of a letter from Prof. Torrington, asking for a fee of $1,000 for training and leading the reception chorus, and a letter from Colonel Otter, asking the city not only to remove the fences around the exhibition grand stand for the review, but to level the ground also. The work would cost about $5,000. The city authorities are becoming tired of the continual demands on the public purse.

IN THE POLICE COURT

There were three names on the Police Court register this morning. Alphonse Gamache, arrested on a charge of stealing $37 from Belair, a St. Catherine St. furniture dealer, was remanded till the 18th. He is a laborer, and lives, or lived, at 128 Champ de Mars.

George Kamp, laborer, of 26 St. Patrick Street, on a charge preferred by Detective Gallagher, of theft, was remanded till Friday morning.

Maxime Gougon, butcher, of Seigneurs Street, who came up on a complaint made by the inmates of 172 Lemieux Street, was likewise remanded till Friday.

BANQUET TO TOWNS.

Winnipeg, Sept. 11.—A complimentary concert will be tendered Towns on arrival by the Winnipeg Rowing Club. The proceeds will go towards a purse now being arranged for an exhibition race between Durnan and Towns on the Red River here.

TUBE MILLS MAY CLOSE FOR GOOD

Strikers Around McKeesport Commit Many Overt Acts and Fires Have Been Drawn.

Pittsburg, Sept. 11.—No attempt whatever was made this morning to start the big tube mill at McKeesport, although there was a large crowd of strikers around the mill to keep out any men who might try to get back. After the lively scenes of yesterday none of the employes showed the least inclination to return. Total suspension of the National Tube mill and other plants of the National Tube Co. will likely follow the two unsuccessful attempts to resume operations—those of yesterday and Monday.

Fires have been drawn at all the McKeesport plants of the National Tube Company, and the firemen and few others who have been doing odd jobs about the mill have been notified not to return to work until further notice. The only people about the mill this morning were the watchmen.

Fires have also been drawn at the National rolling mill and at the Monongahela steel works in this city.

The strikers are growing ugly, and numerous assaults have been reported within the last forty-eight hours.

EMPRESS FREDERICK'S WILL

Revives a Bit of Internationa Gossip.

COUNT SECKENDORF, WHOM SHE IS SAID TO HAVE MARRIED, WAS LEFT M3,000,000.

London, Sept. 11.—The late Dowager Empress Frederick's relations with Count Seckendorf, the grand marshal of her court, had been the subject of international gossip long before her death. It had been frequently said that she was married to the Count. Truth to-day makes the following unqualified statement concerning her will:—

"The fact has transpired that there is a legacy of three million marks to Count Seckendorf, with whom her late Majesty is alleged to have contracted a morganatic marriage."

FIREMEN INJURED.

Syracuse, September 11. A fire starting in the Syracuse Silk Company's mill early this morning spread to the works of the Will-Baumer Candle Company and completely destroyed both plants and their contents. The loss is more than $100,000. During the early progress of the fire three firemen were injured by falling debris.

Through The Herald's Sieve.

CHEERFUL NEWS is now at hand that name of McKinley's assassin is pronounced "Tachawigosch." If you can't pronounce it play it over on the piano.

ANOTHER MONTREAL MAN up for stealing an umbrella. In future manufacturers will have to make umbrellas square, because it is no longer safe to leave them round.

M. A. H. U. COLQUHOUN, of Toronto, has an article in Canadian Magazine. "Did Wolfe take Quebec?" Next article by Mr. Colquhoun will be "Is Rain Really Wet?" and "Can the Ham Sandwich Survive Without Mustard?"

GAZOOT TALKS of possibility of some people looking for knighthoods being disappointed. Sh-h-h-h-h-h-, keep it from the Mayor.

The Poet and His Fancy.



"LAST NIGHT I saw the sunset,"
The poet, dreaming, wrote;
"Within a liquid, crimson sea
Me thought I saw it float—
Last night I saw the sun set,
It sank down in the plain
As some great, burning ship might sink
From sight upon the main."

The poet's fond old father
Perused each splendid line,
And, sighing, gravely said at last:
"That's most uncommon fine!
You stood and watched the sun set,
As many another's done;
Now try to see it rise some time,
For that's what pays, my son."

HOUSE RENTS IN Westmount may go up, but things will not be unbearable unless lawn mower manufacturers also decide upon a raise.

SCHLATTER, THE DIVINE healer, who is in our midst, predicted the assault upon McKinley—four days after it happened. This is pretty good guessing.

MONTREAL DANCING MASTER wants to hand us a bunch of instructions on court etiquette, the royal bow, and other things. He might also issue an extra, telling us the kind of a knock-down to give Mayor Prefontaine when he gets hitched to that title.

TORONTO IS CHARGING 25 cents to see the royal review in that city. What do they think the Duke is, anyway—a living picture exhibition?

IN NEW YORK on Saturday 100 men at a dinner drank to the speedy recovery of the President, and on Sunday all of the churches prayed for the same end. The prescription, though somewhat mixed, ought to prove effective.

THE SEASON'S FIRST fall of snow on Mt. Washington has been reported. But at that high point the temperature is likely to reach a low point.

PROBABLY BACHELORS are more cross and disagreeable than married men because they are not afraid to say what they think, says the Westmount philosopher.

MRS. CARRIE NATION yesterday stated to a Coney Island audience that she was glad President McKinley had been murderously assaulted and she hoped he would die. The audience left in disgust and when they got outside gave three rousing cheers for McKinley. Carrie is separated farther away from her trolley than anyone we can think of at the moment.

GAZOOT UNEARTHED. Mr. Gillies, ex-M.P. for Richmond, this a.m. Mr. Gillies explains how he was licked last election. It seems his opponent got more votes than he did. Next, please.

A TAILOR AND a stone cutter were arrested for stealing melons at Bonsecours market. Must have been pretty tough melons if they needed a stone cutter to make a surgical operation on them.

SARDINE PACKERS will get some good tips here very shortly. Street Ry. expects to accommodate 30,000 visitors.

IF MONTREAL'S BASEBALL team intends to win a game before the season ends, supporters should have a week's notice. They are in no condition to stand any severe shock.

A FABLE.

OF THE CLEVER MAN WHO COULD NOT GET NEXT TO THE SITUATION.

THERE WAS ONCE a Clever man who kept Books from Falling off a Desk in a Montreal Coal dealer's office at $8 per Seven days. His Hours were from 8 a.m. to 6 p.m., with half an Hour at mid-day to wash his Luncheon down. He was Real Clever. Really, truly. He got in the Corner Grocery at Point St. Charles every night for Three Hours, Sat on a Soap box and settled the Questions of the Day. He knew Darned well that Laurier made a Mess of that Rail-



road bill last session, he had a Dashed Poor opinion of Tarte, and as for J. Pierpont Morgan, Doing Up them Poor strikers, well, J. Pierpont Morgan was a Robber and a Menace to Society.

The Man had Moments of Reflection sometimes, and he Often thought it Queer that He, an Honest Man, had to Slave for $8 a Week, while Harold, Percy and Adolph from the Bank, chased Out at 3.30 Every afternoon, donned their dinky Golf suits and went around the Links trying to Do the Course in 3 strokes better than Harry Vardon. And then in the Evening the Golf boys Crawled into their Jimmy Tuxedos and Broke into swell Society. The More he Thought of it the More Tangled his thoughts Became.

MORAL.—Don't Try to Figure out a problem like This. It will Give you a Headache.

From the Gallery.



AT THE "MAN WHO DARED" at the Francais the other night, one of the gods nearly broke up the show. The villainess was alone.

"A-ha!" she hissed, "the plot thickens. This crafty scheme will make or mar meh fortune." (To waiter) — "Minion br-r-r-r-ing me—

Voice from the gods: "A schooner."

Not long ago James O'Neil, in Monte Christo, was also interrupted.

At one stage James, as the Count got his foot on a rock and yelled: "The wor-r-rld is mine."

"Hello, Pierpont Morgan," yelled one of the gods, "when did you strike town?"

CHANGED TIMES ON INTERCOLONIAL

Globe Points Out What Mr. Blair Has Done to Put It on a Paying Basis.

Toronto, Sept. 11. — (Special.) — The Globe, in discussing the Intercolonial Railway, says that Hon. Mr. Blair has made the road thoroughly modern in every respect. The old unprofitable Government line, with an insignificant western terminus and decrepit service, was transfered into an important railway system connecting Montreal with Halifax, St. John, Sydney and other less prominent ports. From being a reproach and a reflection on the Governmental operation of railways the system has become a model in management and service and the change has been accomplished by adopting the ordinary business methods of private corporations. The road is no longer a pension bureau for the maintenance of needy political partisans. Every department is under a competent head and every employe knows his duty and is expected to faithfully perform it. There is no political inter-meddling. The entire country has been greatly benefited by the new era upon which the road has successfully entered. The changed conditions go to show that when a Government enters upon the sphere of private enterprise it must adopt the methods of private corporations. It must put all executive offices in the hands of competent men familiar with the duty they are called upon to discharge, so that the demands of the public may be met in a businesslike way and success may be achieved by merit.

GOLDWIN SMITH ON ANARCHY

Toronto, Sept. 11.—(Special.)—Dr. Goldwin Smith, in his "Bystander" column in the Weekly Sun to-day, says of the attempted assassination of President McKinley: "If reason could find its way to the mind of an anarchist he would see that assassination of crowned heads and presidents not only is ineffectual but defeats its own ends; inasmuch as it makes them special objects of interest, enhances their importance, impresses the belief that social order depends on their lives, and thus increases their power. If anarchy is folly, however, it is not on that account to be despised. The assassins of the French President, Sadi-Carnot; of the Empress of Austria, and of King Humbert, as well as the assailant of the President, have been men willing to sacrifice their own lives to their convictions, perverse as those convictions might be. The cause or brotherhood which can command such devotion, however satanic, is a power. While we set the detective on its track and inflict condign punishment on its instruments, we shall do well to collect and remove its source. It is idle to deny the terrible inequalities of the human lot, or to assert that, however inevitable, they accord with distributive justice. Brooding over these, a man of a certain temperament becomes an anarchist and is transported with a mad desire not only to reform, but to tear down the whole social edifice. That poverty has increased with progress, that is, with the general increase of wealth, is a pernicious fallacy, and has been thoroughly disproved. But the inequalities and the failures of distributive justice have been rendered more marked by the vast accumulation of wealth in the hands of a few; while the progress of popular education and intelligence has enhanced the sensitiveness of the unfortunate. The best antidote to anarchism is a good demonstration that the possessors of wealth and the leaders of society are at least trying to do their duty."

PREPARING FOR THE FRAY

Halifax, September 11.—(Special.)—Liberal enthusiasm and confidence of victory in east and west were manifested at three splendid conventions yesterday, when Digby, Hants and Victoria, fell into line. It Digby Hon. A. H. Comeau and Mr. Gidney are again the standard bearers. Premier Murfray and John Morrison were nominated for their old constituency. In Hants Hon. Arthur Drysdale has as his running mate Parker McHeffey, of Shubenacadie, who has long been one of the most active Liberals of East Hants.

This will also be a field day for political conventions. The Liberals of Halifax and Yarmouth will nominate candidates, while the Conservatives of Annapolis and Lunenburg have also called conventions at Bridgewater and Mahone respectively.

King's County Liberals nominate on Saturday. Halifax Conservatives hold a convention to-morrow evening. So far a ticket has not been secured. Messrs. Allison and Foster both left town to-day. C. H. Cahan, F. W. Hanright and Crosby are also spoken of.

PUGWASH HAS A NARROW ESCAPE

Town Was on Fire at Several Points at Once—Heroic Efforts Saved It.

Pugwash, N.S., September 11.—(Special.)—Pugwash narrowly escaped destruction by fire this morning when W. H. Brown's new brick store and storehouse were destroyed. The fire was discovered first in the store about half past three o'clock, and in a few moments the whole building was in flames. The town is without any fire protection, notwithstanding which Mr. Brown's large house adjoining, Mr. Clark's on the north and Dr. Dakin's drug store, also Hollis' shop and house and Henry Barden's house opposite, all of which were on fire several times and were saved.

Had the wind been blowing nothing would have saved the town from total destruction. Several houses in various parts of the town were on fire at different times. Mr. Brown's loss is heavy, as he had just erected new buildings and had no insurance.

The store was well stocked. The origin of the fire is not known at present, but it is suspected to be the work of burglars.

The heroic efforts of the town's people and visitors as well, checked the fire and prevented it from spreading to other parts of the town. The safe in the store has been blown up and is a complete wreck. Suspicious characters were around yesterday and to-day the country is being scoured in different directions to locate them.

THE ASSOCIATIONS LAW

Church Makes an Appeal for Chartreuse Monks.

BUT FRANCE WILL NOT MODIFY THE OPERATION OF THE NEW ACT.

Paris, Sept. 11.—Mgr. Paul Louis, Bishop of Grenoble, has arrived here, in order to try to arrange the difficulty between the Government and the Chartreuse monks, whose determination to emigrate from the country rather than submit to the new associations law threatens to throw the whole district of Grenoble into an industrial panic. The departure of the famous liqueur manufacturing monks also deprives the Government of the substantial revenue of $400,000 yearly derived from the tax on the sale of Chartreuse. But M. Waldeck-Rousseau does not show the slightest disposition to soften or modify in any way the application of his pet law.

Bishop Louis brings a petition from workers of the St. Galmier glass factories, which possess the monopoly of bottle making for the Chartreuse monks, asking that special terms be made with the monks, since otherwise two hundred French families will lose employment, and also demanding indemnity for losses already incurred through suspension of activity. In their petition they say:—

"We ask the Government to make it possible for the monks to remain, since they not only create the industrial life of a whole region, but for many years have ministered to the poor and unfortunate, caring for the sick, feeding the hungry, and praying at the bedsides of the dead."

The Bishop refused to give the details of his coming argument with M. Waldeck-Rousseau, but said:—"If the monks leave it will only be because every resource of patience and logic is exhausted. I believe M. Waldeck-Rousseau is desirous, if possible, of preserving such good Christians and such an industrious manufacturing class in France."

Nevertheless, each day more Chartreuse monks emigrate to Belgium, Italy and Austria, and it will probably be impossible ever to reinstate this flourishing industry on its old footing.

MAY BE NEW SENATOR

Halifax, Sept. 11.—(Special.)—It is stated on the best of authority that the Hon. C. E. Church, ex-Commissioner of Works in the Murray Government, who retired ten days ago, will be appointed to the vacancy in the Senate caused by the death of Senator Almon.

COL. SAM LOOKING FOR LAND.

Toronto, Sept. 11.—(Special.)—A Winnipeg special says that Col. Sam. Hughes is visiting the Battleford and Prince Albert sections of the North-West for the purpose of selecting a good tract of land through which the Canadian Northern purposes building a railway.

MUST VISITORS SPEND NIGHT IN THE PARKS?

Part of Problem of What to do With Forty Thousand Strangers.

HOTEL ROOMS NEARLY ALL NOW ENGAGED

Boarding Houses Can Accommodate Only a Tithe of the Overflow.

Those competent to guess at such matters with a certain degree of accuracy agree in stating that, providing the weather is at all good, the normal population of Montreal will be increased by from 35,000 to 50,000 visitors upon the occasion of the Royal visit.

Fully fifty per cent. of these will come from points sufficiently distant to preclude the possibility of return upon the same day.

The entire hotel accommodation of the city cannot be counted upon to handle more than 4,000 people. The boarding houses may be able to put up 1,500 or 2,000 at the outside.

Leaving out those who will be entertained by friends and relations, there will certainly be several thousand people practically stranded in the city at night. Where will they sleep?

"It is getting rather chilly, but there still will be the benches in the parks," was the reply one hotel manager made this morning to the question. He talked from behind the register at the Place Viger Hotel with the cheerfulness of a hotel manager who is forced to turn guests away.

"This house," he said, "has not had an empty room for weeks, and we do not expect to have one for weeks to come. We have had to turn our servants out of their rooms to provide more accommodation for guests. For the days of the Royal visit nearly every room in the house has been already spoken for. If the crowd of visitors will be as large as is anticipated, as I have no doubt it will be, some, I am positive, will dream of the show on the benches in the parks."

The story was the same at all the hotels. Home-going traffic from Buffalo is increasing daily. Every boat coming down the river is crowded. Next week it is expected to be particularly heavy, in view partly of the desire of American tourists to catch a glimpse of royalty in Montreal. They will monopolize almost entirely the accommodation of the large hotels. Every post brings a swarm of letters to the Windsor from Americans seeking rooms. In this hotel also nearly every room has already been reserved.

Where will the others sleep? The answer to the question will be more easily given next Thursday.

REFRESHMENTS.

The civic committee has determined to provide refreshments for only 1,200 people. It is thought, that this supply will suffice. The viands will be simple in character. Wines will be served in conjunction.

MORE POLICE PROTECTION.

In the first instance, the Police Committee asked the civic reception committee for $800 to procure additional police protection, but only succeeded in obtaining $500. Ald. Lebeuf put in an appearance this morning with the idea of securing the additional $300, but the committee found it impossible to acquiesce. The result is, as Ald. Lebeuf points out, that instead of employing 125 extra constables, the Police Committee will only be in a position to procure 75.

OPHIR'S ESCORT.

The following are the officers of two of the vessels in the squadron that will escort the Royal party to Quebec:

H.M.S. Tribune—Captain, Arthur A. C. Galloway; lieutenants, Henry W. Simms, Bertram Sevans, Charles E. Chapman, Geo. B. Eldridge; staff surgeons, James W. O. Underhill; staff paymaster, Scarlett de V. Taylor; chief engineer, George W. Noel; sub-lieutenant, James L. Forbes; sub-lieutenant, R. N. P. George; F. Hyde; acting assistant-paymaster, W. F. E. O'Byrne; assitant engineer, Frank R. Pendleton, Robert B. Davies.

H.M.S. Indefatigable—Captain Fred. L. Campbell; lieutenants, Reginald F. T. Tyrwhitt, C. W. C. Strickland, Walter J. C. Lake, W. B. Watkins Grubb; lieutenant R.N.R., Henry W. Hetherington; acting staff surgeon, John Jenkins; paymaster, Wm. H. Champion; chief engineer, Leonard Backler; sub-lieutenant, Richard G. Hersey; surgeon, Eustace Arkwright; assistant paymaster, Philip A. Malpas; engineer, Willesley J. Stell; assistant engineer, Cecil L. Wara.

TAKEN TO THE GENERAL.

At 6.55 this morning Archibald Pratt, of 678 Lagauchetiere Street, in falling at the corner of Lagauchetiere and Bleury Streets, cut his head and was taken to the General Hospital. An alarm was also sent to the Notre Dame Hospital, but its ambulance failed to arrive in time.

What is Going On.

TO-DAY.

Academy — "A Brace of Partridges," 8 p.m.
Francais—"The Man Who Dared." 8 p.m.
Proctor's—"A Fair Rebel." 2 and 8 p.m.
Royal—"A Tipperary Christening." 2 and 8 p.m.
Baseball—Montreal vs. Buffalo, 4 p.m.

SHOWERY.

Probabilities:—Ottawa Valley and Upper St. Lawrence—Showery; Thursday, fair during the day.

Montreal, Sept. 11.

Readings by Hearn & Harrison's standard barometer at noon yesterday, 29.87; at 8 a.m. to-day, 29.86; 11 a.m. to-day, 29.82; temperatur to-day, maximum, 68; minimum, 52; yesterday, maximum, 70; minimum, 57.

MONTREAL'S ART PRINTERS—HERALD JOB DEPARTMENT.

Saturday's Herald.

In connection with the regular daily edition on Saturday next, The Herald will issue eight pages on tone paper, profusely illustrated, and descriptive of Northern Ontario interests, dealing fully with the great Clergue enterprises now under way at the Soo, which involves the expenditure of millions of dollars. This edition will be more elaborate and complete than any yet attempted by a Canadian daily. The circulation will be unusually large, and advertisers will find it a profitable medium for advertising purposes.

SITUATIONS VACANT

CLERKS, SERVANTS, etc. wanting employment, see last page of to-day's issue.

MONTREAL AND SUBURBS

DOMESTIC NEWS

HAPPENINGS IN THE PROVINCES

City News in Brief.

HIS HEAD CUT—Cyila Patenaude, of 3018 St. Lawrence Street, fell on the sidewalk opposite 155 Plessis Street, at 9 last night and was cut on the head. He was taken to the Notre Dame Hospital.

McGILL ENTRANCE EXAMS—McGill University matriculation exhibition scholarships and supplemental examinations began this morning. They will continue until Friday.

CHARGE OF THEFT.—Detective Charpentier arrested Alphonse Gamache, last night on a charge of stealing furniture, valued at $37, from Mr. Beloir, furniture dealer, of St. Catherine Street.

SCHOOL COMMISSIONERS—The regular monthly meeting of the Protestant Board of School Commissioners for Montreal will be held in the Board room at 8.30 Friday evening, September 13.

CHILD HAS MEASLES—Government Immigration agent Hoolahan, yesterday held Mrs. Julian Fiebelkoun and her infant child en route to Winnipeg, as suffering from measles.

RELEASED ON BAIL.—William Latter arrested on a charge of burglary, has been released on bail pending the arrest of others who are said to be implicated in the crime.

SAILORS' CONCERT—The sailors and their friends had a good time last night at the usual weekly concert at the Institute. Miss Parker and Miss Maggie Murphy and many sailors furnished the musical part of the entertainment.

A THREE MAN STRIKE.—A reported dispute in the Canadian Rubber Company's factory was confined to three men. These became dissatisfied with the factory and the factory with them, the result was they went to seek work elsewhere and there places were filled. This ended the strike.

ELECT OFFICERS—The French Canadian National Dramatic Circle has elected the following officers: Messrs. W. McCoughan, president V. Germain, registrar; J. E. Guenette, artistic director; J. A. Denis, archivist; Elie Delorme, director; R. Chapin, manager, N. Malboeub, assistant manager.

AROUND THE CITY

WESTMOUNT.

Miss F. Jarvis, Westmount, has returned from a visit to friends at Sherbrooke.

A meeting of the Westmount Chess Club will be held this evening in the club rooms, Victoria Hall.

Mr. and Mrs. Clarence Smith, Tupper Street, Westmount, have returned from a visit to the Pan-American.

Miss McDougall, of New Brunswick, N. J., is visiting her sister, Mrs. Walter Roach, Tupper Street, Westmount.

Even at the present time the attendance at the various schools in Westmount is much in advance of that of any previous year. A number of pupils are still expected.

A meeting of the Westmount Town Council was held last evening. Mayor Lighthall presided. There were present, Councillors J. H. Redfern, J. R. Walker, T. C. Bulmer and W. M. Knowles. The Mayor on opening the meeting submitted the report of the delegation to the convention of the Union of Leading Canadian Municipalities. The resignation of Councillor McIntosh was then read and accepted. Mr. McIntosh was recently appointed to an important position in the Revenue Department, and therefore had decided that it would be difficult for him to retain his position in the the Council. Councillors Redfern, Birbiner and Mayor Lighthall expressed much regret at having to accept the resignation as Mr. McIntosh had always shown himself a willing and hard worker and his services would be greatly missed by the Council. The nomination of a new representative for No. 4 ward will take place on Monday September 23rd and if a poll is called for the election will take place on the following Monday, September 30.

The homologation of the Valuation Roll caused a good deal of discussion. Joseph Sawyer, 621 St. Antoine said that he was being taxed for two houses while he only occupied one and in consequence had been called upon to pay two water taxes by the Montreal Water and Power Company. He has converted two flats into a tenement. The request was not granted.

The Montreal Water & Power Company, through their solicitor, Mr. W. J. White, stated that in 1,400 cases, the rentals in the town had been undervalued by the town valuators, and that in consequence the company was unable to obtain its proper revenue. It was decided that a meeting should be held during the present week between the representative of the company, the secretary-treasurer of the town and the valuators to look into the matter and report to council at an adjourned meeting of the council to be held on September 17. Incidentally to the question in which the Water and Power Company was concerned Mr. D. W. Ross complained that the water supplied the town was at present in a frightful state. In speaking with a prominent physician, the latter had stated as late as last Monday that a typhoid epidemic was brewing at the present time. Mr. S. Johnson and Mr. D. Ross-Ross also referred to the unsanitary condition of the water. Councillor Knowles submitted the report of Prof. J. T. Donald on the quality of water supplied the town. It showed that while for a good portion of the year the water was very good, at periods, namely in the spring and the fall it was very impure.

The application of the Empire Electric Laundry on St. Catherine Street for permission to run their laundry apparatus with a steam engine was then taken up. The application was made by Mr. McLennan, of the firm of McMaster, McLennan and Hickson. A deputation of the property holders and residents in the vicinity was then heard as to the nuisance caused by the laundry. Rev. T. Everett was first heard and claimed that the smoke was an intolerable nuisance. Messrs. Tucker, Jackson, Angus and Brodie were also heard in the same strain. It was proposed by Councillor Bulmer, seconded by Councillor Walker that the application be refused. This was carried; Councillor Knowles dissenting. The meeting was then adjourned till Tuesday next.

PLEASE NOTE

The Empire Tobacco Co.'s full-page advertisement in next Saturday's Star. It will give you an idea of the premiums offered to the consumers of plug chewing and smoking tobacco bearing the Snowshoe Tag. Do not fail to get a copy of the Star. Their offer is valuable, and is for a limited time only.

POINT ST. CHARLES.

The funeral of Mrs. John Leahy took place yesterday morning from her late residence, 389 Grand Trunk Street, to St. Gabriel Church, where the solemn requieum mass was sung, and thence to Cote des Neiges Cemetery.

The rapidity with which the work on the new Grand Trunk Station at the Wellington Street subway is being pushed forward is the cause of many favorable comments from prominent residents. There is now little doubt that the exterior of the building will be completed before the winter sets in.

A meeting of the Grand Trunk Boating Club has been called for this evening to consider the question of the resignation of the present executive, and, if necessary, to elect a new board of officers. The efficient manner in which the present board have at all times fulfilled their duties has been so marked that every effort will be made to induce them, if possible, to remain in charge.

The members of the Ladies' Auxiliary of the Point Railway Association will hold the first of a series of socials and concerts on Friday evening next. These entertainments are being tendered to the men in order to afford them an opportunity of becoming acquainted in a social way and in this way make their sojourn in the city more pleasant than it might otherwise prove. A number of prominent artists have already promised to take part, and nothing will be left undone to make the evening as thoroughly enjoyable as possible.

HOCHELAGA-MAISONNEUVE

Dr. Fleury is spending a week's holiday at Sherbrooke.

Mr. M. Helbronner left to-day on a trip to Quebec and the Lower St. Lawrence.

The production at the Theatre National, the East End theatre, entitled, "The Prayers of the Shipwrecked," is attracting large crowds. The company comprises some of the best French actors seen in the city for some time.

The members of the choir of the Church of the Blessed Sacrament on Monday evening presented their leader, Prof J. J. Goulet, wtih a picture of a group of the executive committee in appreciation for the many kindnesses done by him.

At the Chapel of the Sacred Heart, St. James' Church, yesterday morning, took place the marriage of Mr. A. Sanscartier to Miss M. A. Patenaude, daughter of Captain Patenaude. The wedding trip will be made to different cities in Ontario.

The marriage of Mr. E. Marcotte, son of Mr. J. M. Marcotte, to Miss F. Provost, daughter of Mr. M. Provost, took place at St. James' Church yesterday morning. The ceremony was performed by Rev. J. Dupuis. Mr. and Mrs. Marcotte left for Buffalo on their wedding trip.

LABOR NEWS

(Contributed.)

THE COOPERS.

There are some one hundred members in the Montreal Coopers' Union. At their meeting last night it was stated that business was improving, but that the past summer had been rather dull. Wages run from $1.75 to $2.25 per day. Nearly all the men are working piece work.

MEETINGS TO-NIGHT.

Boot and Shoe Lasters—St. Joseph's Hall, corner St. Catherine and St. Elizabeth Streets.

Iron Moulders' Union—Notre Dame St., near McGill.

Printing Pressmen's Union—223 McGill Street.

Plasterers' Union—Blue Label Hall, 560 Dorchester Street.

THE LODGES

MEETINGS TO-MORROW NIGHT.

A.F. & A.M.—Zetland Lodge, No. 12, Masonic Temple, Dorchester Street.

I.O.O.F.—Mizpah Lodge, No. 3, 6 Phillips Square.

Lafayette Lodge, No. 15, Oddfellows' Hall, 231 St. James Street.

Star Westmount Lodge, No. 33, Elm Hall, Westmount.

Excelsior Rebekah Lodge, No. 6, Gareau Hall, Maisonneuve Street.

A.O.U.W.—Federation Lodge, No. 2, Masonic Temple, Dorchester Street.

C.M.B.A.—Branch No. 191, corner De Sary and Ontario Streets.

IRON AND STEEL DIRECTORS

IRON and steel directors..... .. ..

Halifax, Sept. 11.—The directors of the Dominion Iron & Steel Company met at Sydney again yesterday afternoon, and discussed the affairs of the company, after which they inspected the plant. They expressed themselves as pleased with the progress being made in the construction, and spoke hopefully of the future.

Mr. James Ross, of Montreal, who has been prominently identified with the Dominion Coal Company, will in the future devote considerable attention also to the affairs of the Dominion Iron & Steel Company. The directors will meet again at Montreal September 19th.

An expert examined the Nictaux iron deposits in Annapolis county, for the Dominion Iron & Steel Company, a short time ago, and reported the existence there of vast quantities of splendid ore, but the deposits have not as yet been purchased by the steel company.

OUR SALMON IN DEMAND

Ottawa, Sept. 11.—(Special.)—The Premier of Tasmania has written to Sir Wilfrid Laurier in regard to obtaining supplies of Canadian salmon for stocking the rivers of that colony. The Department of Marine and Fisheries had already arranged to send salmon eggs to New Zealand, and Prof. Prince will send the eggs for Tasmania at the same time. It so happens that a member of the Tasmania Parliament is on the Pacific Coast, and he has consented to take charge of the two shipments when he returns in a week or two. The officers of the Department are now on the salmon spawning grounds of the Fraser River, and expect at the end of ten or twelve days to have secured an abundant supply of eggs of the sock-eye or blue-back, and Quinnat or spring varieties. If possible, eggs of the silver or Coboe salmon will also be sent. Ample supplies of eggs of all three species will, it is thought be laid down in the Dominion hatchery at Shuswap Lake this fall.

SCULPTOR SUES MR. TARTE.

Ottawa, Sept. 11.—(Special.)—Thomas Mowbray, the Toronto sculptor, is suing Hon. J. I. Tarte and J. B. St. Laurent, and Alfred Brad, two officials of his department, for $2,000 damages, alleged to have been caused to plaster models of statues of the Queen and Hon. Alexander Mackenzie, forwarded in competition. Mr. Tarte's defence is that he had nothing to do with the matter, and that whatever his officials did was done by them as servants of the Crown, to which alone they are responsible.

DISTRICT NEWS

VANKLEEK HILL.

Vankleek Hill, September 11.—(Special.)—Rev. G. R. Lang, of Wolfe Island, Ont., occupied the pulpit of Knox Church on Sabbath, Rev. John Thompson, of Toronto, who has received a call to the pastorate of the church, will probably be inducted into the charge the latter part of this month.

Rev. William A. Hanna, pastor of the Methodist Church, went up to Ottawa, Monday evening to attend the financial district meeting. He proposes visiting friends on the Manotic Circuit before returning home.

Mr. Asa B. Steele, of Magog, P.Q., and Mrs. Steele, are visiting relatives and friends in Vankleek Hill and vicinity. Mr. Steele, who is the most extensive real estate owner in this section of Canada, has recently purchased a tract of 1,000 acres of fine farming land in Southern Manitoba.

Mr. Thomas M. Wilson, who was recently engaged as science master in the Vankleek Hill High School in the place of Mr. Lincoln Wright, has entered upon his duties. The attendance at the High School this term is much larger than for several years past, and it is very difficult for outsiders to secure boarding places.

Mrs. James H. Connor, of Ottawa, has been visiting relatives and friends in Vankleek Hill, West Hawkesbury and Lochiel, during the past week.

MYSTIC.

Mr. Herbert Illsley, of Concord, N.H., was the guest of S. B. Palmer and family from Friday till Monday. He was delighted with his visit, the first he ever made to Canada.

Mr. Norman Tatton, recently of London, England, was in town on Monday.

Mr. Cecil Palmer, of Morrisville, Vt., son of D. E. Palmer, of this town, had the good fortune to win a free six days' visit to the Pan-American Exposition and Niagara Falls.

Mrs. J. M. Hall is visiting friends in Ontario.

Miss Helen Walbridge will teach a private school for girls, commencing on the 16th inst.

Most of our summer visitors have returned whence they came.

KINGSTON.

Kingston, Sept. 11. — (Special.) — The coping for the Kirkpatrick fountain basin has arrived. It is a very handsome piece of stone work in Stanstead granite. The fountain will be here within a fortnight. The fund is in need of $700 additional in contributions, but the generosity of several recent gifts is encouraging.

The Senate of Queen's University have approved the appointment of Mr. Smallpiece, of Cambridge, Eng., to be a tutor in mathematics.

George Simmons, of Trenton, is in the hospital here suffering from the effects of a pneumatic blast at a rock cutting. His hands, face and breast were badly torn. His face will be disfigured, but it is hoped that his sight will not be impaired.

The work of erecting an opera house has begun on the old site, and it is hoped that it will be ready for occupation on New Year's Day next. Ald. John McLeod has taken the bulk of the contracts. The interior will be 64 x 62 feet. The stage will be 62 x 35 feet. There will be accommodation for 1,400. There will be two galleries. The arrangements of lighting, heating, etc., will be of the most modern character. A. J. Small, Toronto, is lessee.

It is current rumor that Col. Drury is to be relieved of the command of the local artillery brigade, and sent to Ottawa as assistant adjutant-general of artillery, the place at present filled by Col. Cotton. Lieut.-Col. Rutherford, Quebec, is named as the officer who will possibly replace Col. Drury.

At Amherst Island a tablet of brass and a statue to the memory of the late Corporal Filson, C.M.R., killed in South Africa, have been unveiled by Surgeon-Major Duff, C.M.R. The tablet is of brass, twenty-four by thirty-four inches, artistic in design. At the top surrounded by a wreath of maple leaves is the crest of the Royal Canadian Dragoons, supported by two British flags. Beneath is the following inscription: "In memory of Edward Allen Filson, a native of Amherst Island, corporal in "A" Squadron, Royal Canadian Dragoons, killed in action at Lilliefontein, South Africa, November 7th, 1900, while gallantly defending the guns of "D" Battery, R.C.F.A., aged 23 years. Erected by his fellow-citizens. The statue is a replica of "Peace," by Dankberg. The figure stands on a rustic base and pedestal, and has the following inscription: "To the memory of Corpl. E. A. Filson, R.C.D., interred at Belfast, S.A., November 7th, 1900."

BROCKVILLE.

Brockville, Sept. 11.—(Special.)—At a meeting of the council of the Board of Trade, held Monday night, the secretary was instructed to write a beet root sugar firm of Trenton pointing out the advantages of Brockville for the location of such a factory. It was also decided to hold a special meeting next week to discuss the arrangements now existing between the town and the C.P.R.

C. C. Lyman, grand master I.O.O.F. of Ontario, has sent a telegram of sympathy and condolence with the Grand Lodge A.F. & A.M. of Canada in the loss sustained by the death of Grand Master R. B. Hungerford.

Tarens, the champion oarsman, who defeated Gaudaur at Rat Portage on Saturday, having expressed his desire to row in a regatta in Canada before leaving for England, ex-Mayor Booth tells The Herald that he is ready to undertake such a regatta at Brockville, which has one of the best courses in Canada. Mr. Booth was one of Edward Hanlan's backers in his palmy days. If the regatta is decided on, it is expected that some of the best oarsmen in the country will take part. Two of the events which did not come off Labor Day took place Monday night. One was the war canoe race for the Fulford cup, which was won by the Y.M.C.A., beating the B.R.C. by two lengths, and the other was a foot race, won by W. Barker, C. Russell second.

CORNWALL.

Cornwall, Sept. 11.—(Special.)—The annual fair of the Finch Agricultural Society was held at Berwick Monday, and was attended by a very large crowd. The horse exhibit was one of the best in Eastern Ontario, and live stock generally was very good. The following is the prize list:—

CATTLE—PEDIGREE.

Two year old bull—1, W. McIntyre; 2, Paul Bros. Yearling bull—1, A. W. McIntyre; 2, A. McMonagle; 3, J. D. McInnes. Bull calf—A. W. McIntyre. Milch cow—1, A. W. McIntyre; 2, Paul Bros.; 3, J. D. McInnes. Two year old heifer—A. W. McIntyre. Yearling heifer—A. W. McIntyre. Heifer calf—A. W. McIntyre.

CATTLE—IMPROVED.

Aged bull—G. Onderkirk. Two year old bull—W. Smyrl. Yearling bull—1, C. Casselman; 2, P. Bogart; 3, J. Rutley. Milch cow—1, A. W. McIntyre; 2, J. Rutley; 3, A. Casselman. Two year old heifer—1, G. Onderkirk; 2, M. Servage; 3, E. Monck. Yearling heifer—1, W. McIntyre; 2, A. W. McIntyre; 3, W. Smyrl. Heifer calf—1, G. Onderkirk; 2, W. Smyrl. Fat cattle—1, W. Stark; 2, R. Bogart; 3, A. Casselman.

SHEEP—DOWNS.

Yearling ram—1, M. Servage; 2, F. Evans. Ram lamb—F. Evans. Aged ewe—1, M. Servage; 2, J. Servage. Ewe lamb—1, J. Servage; 2, M. Srvage.

SHEEP—LEICESTER.

Aged ram—W. Stark. Yearling ram—W. McIntyre. Ram lamb—1, W. McIntyre; 2, A. W. McIntyre. Aged ewe—1, A. W. McIntyre; 2, W. McIntyre. Ewe lamb—1, W. McIntyre; 2, A. W. McIntyre. Fat sheep—1, F. Evans; 2, W. Stark; 3, J. Servage.

SWINE.

Aged sow—1, W. Stark; 2, T. Aube. Spring pigs—1, T. Aube; 2, A. McMonagle; 3, W. Stark. Fat hog—W. Stark.

POULTRY.

Geese—W. Stark. Turkeys—W. Stark. Ducks—J. W. Hutt. Fowls—1, J. Rutley; 2, D. P. Cameron.

Judges—W. T. Hamilton and H. G. Whittaker.

HORSES—GENERAL PURPOSE.

Stallion—1, E. Onderkirk; 2, J. Hughes; 3, J. E. Cass. Two year old stallion—Jas. Blair. Brood mare—1, W. Crow; 2, W. Servage; 3, T. Aube. Two year old colt—1, W. Smyrl; 2, J. Baldick; 3, W. A. Cameron. One year old colt—1, D. A. Cameron; 2, T. Coyne; 3, W. Smyrl. General purpose team—1, W. Devaney; 2, J. Onderkirk; 3, J. A. Cameron. Heavy draught stallion—J. Campbell. Two year old colt—1, J. Campbell; 2, H. Leflave. One year old colt—W. Byers. Brood mare—1, W. Kennedy; 2, Alex. M. McLean; 3, Paul Bros. Draught team—1, W. A. Cameron; 2, G. Meldrum; 3, H. Leflare.

HORSES—CARRIAGE.

Stallion—1 and 3, F. Burns; 2, J. P. Ferguson. Two year old stallion—1, W. Tait; 2 and 3, J. Jackson. Brood mare—1, A. Cameron; 2, G. Meldrum; 3, J. Rushman; 4, J. Campbell. Two year old colt—1, A. M. McLean; 2, D. Henry; 3, M. A. Cameron. One year old colt—J. Ruddy. Matched team—1, Gormley Bros.; 2, H. Leflare; 3, O. Hollister; 4, T. Sutherland. Single driver—1, Gormley Bros.; 2, J. McMartin; 3, J. Alguire. Judges—Geo. McEwen; W. Strader and J. Strader.

IMPLEMENTS, ETC.

Lumber wagon—1, W. Stark; 2, D. McMartin; 3, H. Leflare. Double carriage—1, T. Fleming; 2, G. L. McLean. Single carriage—1, S. Hutt; 2, D. Henry; 3, A. Smyrle.

MANUFACTURES.

Double farm harness—1, W. A. Cameron; 2, J. Munroe. Carriage harness—H. Nesbitt. Single harness—J. Munroe. Maple syrup—1, F. Coulthart; 2, D. Nephew. Honey in comb—1, W. Cameron; 2, J. W. Hutt. Willow work—1, W. Byers; 2, Jas. Park. Homemade bread—1, F. Coulthart; 2, W. Stark; 3, A. McMonagle. Butter—G. Meldrum.

GRAIN AND VEGETABLES.

Fall wheat—W. Byers. Spring wheat—1, W. Byers; 2, J. Park. Barley—1, A. McMonagle. Timothy—1, W. McCleary; 2, A. Casselman. Beans—D. P. Cameron. Oats—1, W. Byers; 2, A. McKillop; 3, W. Smyrl. Corn—1, J. Rutley; 2, W. Smyrl; 3, W. Stark. Potatoes—1, W. Stark; 2, A. McMonagle; 3, J. Park. Apples—W. Smyrl. Table beets—W. Stark. Field carrots—J. Rutley. Turnips—1, J. Rutley; 2, E. Blair; 3, W. Park. Onions—J. Rutley. Cabbage—1, A. McMonagle; 2, J. W. Hutt; 3, A. McKillop.

Judges—T. Henry, G. Hamilton and R. Benton.

LADIES' WORK.

Blankets—1, T. Aubey; 2, J. Servage. Counterpane—1, P. D. Strader; 2, A. M. McLean. Cloth—T. Aubey. Quilt—1, J. W. Hutt; 2, M. Bauchler; 3, W. Bird. Bedspread—1, M. Bauchler; 2, W. Bird. Linen thread—M. Racine. Linen—M. Racine. Homespun yarn—1, J. Park; 2, T. Aubey; 3, W. Bird. Farmers' wreath—T. Casey. Flannel—1, W. Dillabough; 2, W. Bird. Shawl or plaid—1, A. McKillop; 2, T. Aubey. Skirt—W. Bird. Moss work—T. Coyne. Hair work—J. McIntyre. Shell work—1, S. Hutt; 2, A. McKillop. Feather flowers—P. D. Strader. Embroidery in silk—1, M. Thompson; 2, A. McKillop; 3, Mrs. Seese. Embroidery in wool—1, S. Hutt; 2, M. Hunt. Embroidery in cotton—1, A. McKillop; 2, J. H. Cameron. Raised work—1, A. McKillop; 2, Mrs. Seese; 3, M. Hunt. Braid work—1, J. Park; 2, J. Hutt; 3, W. Bird. Lace work—1, Mrs. Thompson; 2, W. Bird; 3, S. Hutt. Scroll work—S. Hutt. Sofa pillow—1, Mrs. Thompson; 2, A. McKillop; 3, S. Hutt. Tidies—1, S. Hutt; 2, Mrs. Seese; 3, A. M. McLean. Foot stool—1, S. Hutt; 2, A. McKillop. Pin cushion—1, Mrs. Seese; 2, A. M. McLean; 3, A. McKillop. Crochet work—1, Mrs. Thompson; 2, A. McKillop; 3, A. M. McLean. Oil painting—1, Mrs. Thompson; 2, Mrs. Seese; 3, W. McIntyre. Worsted work—1, M. Hunt; 2, J. Hutt. Fancy needle work—1, S. Hutt; 2, J. A. Cameron. Plain needle work—A. McKillop. Mittens—1, W. Bird; 2, J. W. Hutt; 3, J. A. Cameron. Gloves—1, J. A. Cameron; 2, W. Bird. Socks—1, W. Bird; 2, J. A. Cameron; 3, W. Stark. Rag carpet—1, W. Stark; 2, T. Aubey. Assortment ladies' work—1, Mrs. Thompson; 2, S. Hutt; 3, M. Servage. House plants—A. McKillop.

Commended—Slippers—Mrs. Seese. Drawn work—1, Mrs. Seese; 2, Mrs. Thompson; 3, S. Hutt. Tea cosey—1, A. McKillop; 2, Mrs. Thompson. Needle work—1, J. A. Cameron; 2, H. Bird; 3, F. Coulthart. Netting—1, Mrs. Thompson; 2, Mrs. Seese. Painting on zinc—Mrs. Seese.

Judges—Miss McRae, Miss Strader, Mrs. Dr. Munro.

PRIZES FOR GOOD GARDENS.

Ottawa, Sept. 11.—(Special.)—The prize-winners in Lady Minto's garden competition were announced yesterday. The winners in the professional class were John Mather, gold medal; Alex. Lumsden, M.P., silver medal; C. Schreiber, bronze medal; Hon. Mr. Aylmer, special medal. Amateurs living east of canal, C. C. Cummings, 1; G. A. White, 2; J. Northwood, 3. Amateurs living west of canal, James Hagan, 1; W. G. Black, 2; M. Bennett, 3. The judges say the effect of the competition was undeniably good, as it aroused great interest in gardening.

A MINER KILLED.

Glace Bay, C.B., September 10.—Michael McKinnon, was killed in the Dominion Coal Company's yards yesterday, by thirty tons of coal falling on him. He was 60 years of age and a native of Frenchvale.

Victims of Catarrh Prejudiced.

Tried snuffs, they failed. Ointments and washes failed. Said there was no cure. Knew there wasn't because he had tried them all. This is how prejudice acts. There is, however, a balm in Gilead, a sovereign remedy for Catarrh, not dangerous because it acts quickly, not unpleasant because it is sure to cure. Its name is Catarrhozone. It destroys germs, it soothes, it heals. As certain as death to cure, as pleasant as sunshine to use. That's Catarrhozone. Your money back if it is not so. 25c and $1.00.

RAILWAY NEWS

Mr. Thomas Tait, manager of transportation for the C.P.R., has written to Mr. John Dunn, president of the Dominion Live Stock Association, in reply to the circular letter sent to himself, the Minister of Railways and the Mayor of St. John, N.B., complaining of the defective facilities for the exportation of live stock at St. John. Mr. Tait in his letter informs Mr. Dunn that the lack of accommodation at West St. John for the export of cattle will be remedied before the winter trade begins. The company are contemplating considerable enlargement at West St. John.

LAYING A FIFTH TRACK.

In consequence of the large amount of business that is being done by the New York Central between New York city and Buffalo, the company have, it is announced, decided upon the construction of what will amount to a fifth track between the two centres. For last six months the traffic, through and local, has been large, the largest in the history of the road. The addition to the track facilities of the New York Central is to be in the form of switches placed all along from New York to Buffalo at intervals of about twenty miles, and so carefully arranged as practically to give the road a fifth track. The track is to be for the slow moving freight trains, and is intended to take those dead trains out of the way of the fast freights.

KOOTENAY CENTRAL.

At the first annual meeting of the Kootenay Central Railway, which has just been held at Fort Steele, B.C., the board of directors and officials were elected as under: R. L. T. Galbraith, J. A. Harvey, Jas. T. Laidlaw, A. C. Nelson, Dr. J. H. King, and Dr Hugh Watt. At a subsequent meeting the following officers were elected: President, Dr. Hugh Watt; vice-president, R. L. T. Galbraith; secretary, Jas. T. Laidlaw; treasurer, A. C. Nelson; solicitor, J. A. Harvey.

The territory it is proposed to serve by the Kootenay Central Railway is the valley of the Kootenay River, which is admirably adapted for agriculture and fruit raising, and which is bounded both on the east and west by ranges of mountains rich in mineral wealth. The route to be followed by the railroad, north of the Crow's Nest line, lies in a northwesterly direction following the foothills of the Rockies and passing close to the deposits of iron ore at Bull River.

MAJOR JOHNSON ARRIVES.

Major Lacy R. Johnson, of Vancouver, whose appointment as assistant superintendent of the rolling stock of the Canadian Pacific was announced several weeks ago, has arrived in the city to assume the duties of the position. Major Johnson's family will join him here shortly. He has until recently been superintendent of marine engineering in connection with C.P.R. vessels on the China route. He went through the mountains with the C.P.R., and one of his first stations in British Columbia was at Yale, where for a long time he was a master mechanic.

MRS. FITZPATRICK'S FUNERAL

Quebec, Sept. 11.—(Special.)—On Saturday morning the funeral of the late Mrs. John Fitzpatrick, of Sillery, mother of Hon. Charles Fitzpatrick, Solicitor-General of Canada, took place, and was very largely attended by representative people of every class and creed. The floral tributes were beautiful and included those from Sir Wilfrid Laurier, K.C.M.G., Premier of Canada, and Lady Laurier, and His Honor the Lieutenant-Governor and Lady Jette. Long before the time set for the service the thoroughfares in the city were thronged with carriages containing mourners from the city and the different parishes of the County of Quebec, which is represented in the House of Commons by the distinguished son of the deceased. The clergy, headed by Rev. Cure Faguy, of the Basilica, to the number of 25 or more, met at the house in their vestments and preceded the funeral procession to the church, where Cure Faguy presided at the levee du corps. The casket, which was literally buried under the weight of floral offerings, was then removed to the front of the altar and placed upon an imposing catfalque. The whole interior of the church, including the three altars, was draped in mourning. Rev. Father E. Maguire, parish priest of Sillery, celebrated the Requiem Mass, assisted by Rev. Father Scott, parish priest of St. Foye Church, and Rev. Father Taschereau. The Libera was sung by Rev. O. E. Mathieu, rector of Laval University. At the grave in the new Sillery Cemetery, the Rev. Father McCarthy, C.SS.R., of St. Patrick's Church, officiated, assisted by Rev. Father Maguire. The chief mourners were Hon. Charles Fitzpatrick, K.C., M.P., Solicitor-General; Messrs. John and Connolly Fitzpatrick, sons; Arthur and Charles Fitzpatrick, nephews; Mr. Stephen Connolly, brother-in-law; Sir A. P. Caron, brother-in-law of the Solicitor-General, and Mr. D. S. Murphy. Among the vast number of other mourners who attended were Chief Justice Sir Napoleon Casgault, Hon. Judges Caron and Andrews, Hon. R. R. Dobell, M. P., Mr. Malouin, Mr. R. Lemieux, M.P., Hon. John Sharples, M.L.C., Hon. N. Garneau, M.L.C., Hon. S. N. Parent, M.L.C., Prime Minister and Mayor of Quebec; Mr. Leighton McCarthy, K.C., M.P., Toronto; Hon. Charles Russell, K.C., London, Eng.; Mr. M. P. Davis, Mr. C. A. Dansereau, Montreal.

NOVA SCOTIA CANDIDATES

Halifax, September 11:—The Liberals of Nova Scotia, nominated candidates in three counties as follows: Hants county, Arthur Drysdale, of Halifax; the present representative, and Parker McHaffey, of Shubencadie; Victoria county, Hon. G. H. Murray, the Premier and John Morrison Digby county, Hon. A. Comeau and Angus Gidney.

DISASTROUS MINE EXPLOSION.

Caerphilly, Wales, September 11.—A serious explosion took place last evening at the Llanbradach colliery, near here. Six miners have been rescued, all suffering severely from the effects of after-damp, which prevents a continuance of the relief work. At least two of the miners are dead, and the total of the death roll probably will be ten, as eight have not yet been recovered. Many are seriously injured.

Neuralgia Almost Drives People Mad

Only those who have suffered it, know of the darting, distracting pains and aches neuralgia inflicts. Ordinary remedies don't even relieve. It requires an extraordinarily strong, penetrating liniment to drive out the pain. To get relief rub Polson's Nerviline into the spot. Pain can't resist Nerviline which has five times the strength of any other liniment. Drives out neuralgia in half an hour. Never fails! Never harms! Always successful. Try a large 25c. bottle.

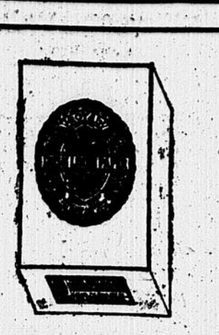
DOMINION TRADES CONGRESS.

Winnipeg, Sept. 11.—A. W. Puttee, M.P., representing the Labor party, and Mark Gossell, representing the Winnipeg Trades and Labor Council, will attend the Dominion Trades Congress at Brantford. Ralph Smith, M.P. for Nanaimo, who is president of the congress, is now en route east.

SIFTON MURDER TRIAL.

Toronto, September 10.—At the forthcoming London assizes the Crown will insist on closing up the Sifton murder case, which has been adjourned from time to time for almost a year and a half. Inspector John Murray of the Provincial detective service will leave for London to-morrow to make preparations for the trial.

COLONIAL HOUSE,
PHILLIPS SQUARE.





HIGH-CLASS STATIONERY And Engraving Dept.

Marcus Ward's Royal Irish Linen.....20c per quire
Marcus Ward's Pure Flax.....15c per quire
Marcus Ward's R. I. L., Black Bordered...25c per quire
Marcus Ward's Pure Flax, Black Bordered.15c per quire
Whiting's French Organdie, in four shades, white, steel, purple, quaker gray, 8vo. size.....25c quire
Whiting's French Organdie, in four shades, white, steel, purple, quaker gray, Lakewood size.....30c quire
Whiting's French Organdie, in four shades, quaker gray, purple, white, celestial blue, L'Aiglon shape.....30c quire
WEDDING CABINETS, $1.25, $1.50, $1.65.
AT HOME CARDS, VISITING CARDS, TALLY CARDS (Canadian Designs).

A NEW AND DELIGHTFUL PAPER FOR FOREIGN CORRESPONDENCE.
Royal Cambric, White and Azure, ruled and plain....15c per quire

WEDDING PLATES, CARD PLATES, AT HOME PLATES.
Address Dies, Crest Dies, Monogram Dies, Illuminated Addresses.
HIGH CLASS ENGRAVING, CORRECT FORM, PROMPT ATTENTION.

NEW FALL CATALOGUE Mailed FREE to any Address.

Henry Morgan & Co., MONTREAL.



NOW THAT THE HOT SPELL HAS DISAPPEARED

It is a good time to think of requirements for Fall, and to remember that a Light-weight Overcoat is very pleasant for Evening Wear. We have the choicest goods to select from for all purposes.

Special attention given to Clerical Garments of all descriptions.
Samples and quotations on application.

Hugh Ross 206 St. James St.

John Murphy & Co's ADVERTISEMENT.

Ladies who place their orders for Fall tailoring with us can depend upon the perfection of fit, finish, style and workmanship!

Flags for the Royal Visit!

Our collection of Flags includes all kinds, all qualities, all sizes and prices.
We are also showing a full stock of
Buntings for Decoration Purposes,
in All-Wool, Cotton and Gipsy.
BUTTONS, BADGES, MEDALS,
and other beautiful souvenirs of the Royal Visit, will be found on our ground floor, near the St. Catherine Street entrance.

New Fall Importations!

New Cloaks, New Jackets,
New Capes, New Costumes,
New Skirts, New Flannelette Blouses,
New Silks, New Dress Goods, New Ribbons.
New Laces, New Trimmings,
New Hosiery, New Gloves,
New Umbrellas, New Men's Furnishings, etc.

Our Opening of Fall Millinery will be announced in a few days.

JOHN MURPHY & CO.
2343 St. Catherine Street,
Terms Cash. Tel. Up. 933. Corner Metcalfe.

THE PILOTAGE TROUBLE AGAIN

Mr. Bickerdike Argues That the Commissioners Are Inconsistent in Their Action.

Several matters of importance, so far as harbor improvement and development were concerned, were under consideration at to-day's meeting of the Harbor Commissioners.

The first taken up was the question of the paving of Victoria Pier. Upon this subject a report was presented by the Harbor Improvement Committee.

They met yesterday and considered the position of their report of August 22nd, which was referred back to them and again reported on the report of Mr. Kennedy, chief engineer, concerning the paving of Victoria Pier and the pier at section 43, Hochelaga, referred to them.

Before discussing the report the question as to whether there would be any change in the Victoria Pier was taken up and as it was found that the distance from the pier to the first new pier at high level was about 500 feet it was considered that it would not be necessary to have the outer end of the pier taken off as was at one time contemplated.

It was resolved to recommend that the necessary repairs to the Victoria Pier be made and that it be paved with scoriae blocks as set forth in Mr. Kennedy's report, the work to be proceeded with so as not to interfere with the traffic and that the pier at section 43 Hochelaga be also paved with scoriae blocks the work to be commenced next season.

The two questions, the alteration of the pier and the paving, provoked some discussion, but eventually the report, although both Mr. Bickerdike and Mr. Racine were opposed to it, was adopted. President Mackay considered that the matters to which it related had been thoroughly thrashed out, and he was convinced, so far as the part relating to paving was concerned, that scoria was better suited for their purposes than granite.

THE PILOTAGE QUESTION AGAIN.

The Pilotage Committee reported, under date of 9th September, that they had considered a letter from Messrs. Geoffrion & Co., counsel, concerning the proposed action against Pilot Narcisse Perrault for having violated by-law 109 in 1900, and recommended that the board should rescind the resolution adopted on 22nd April last, whereby instructions were given to counsel to lodge with the Montreal pilots' court a complaint against Narcisse Perrault for having violated by-law 109, this by-law having now been repealed.

On the application of Apprentice Pilot Melville Labranche for his branch, it was decided on division to report that the present time is inopportune for the granting of more branches.

Concerning the payment of expenses of the representative pilots when attending meetings of the commissioners referred to by the letter of the secretary of the Montreal Pilots' Committee of 13th March last, your committee beg to report that after several communications with the Department of Marine and Fisheries, that department has given the opinion that as the pilots consider it in their interest to have a representative attend the meeting they should pay their own expenses, and recommended that a copy of the letter from the department be forwarded to the committee of pilots for their information.

Touching the rejection of Pilot Labrauche's application for his branch, Mr. Bickerdike stated that he would vote against the adoption of that part of the report because the President, the Mayor and the Secretary had gone to Ottawa for the purpose of getting the number of authorized pilots increased, and now that they had the opportunity of increasing the number, which still stood at 55, they rejected an eligible applicant who had passed all his examinations.

It was stated that the committee had recommended the rejection of the application at the instance of Mr. Auger, who had stated that the number of pilots in the port was sufficient at the present time.

The report was adopted on the casting vote of the chairman.

The secretary reported that from the opening of navigation in the present year to the 1st of September the revenue from wharfage rates on exports was $38,500, which, if the tariff had not been reduced, would have yielded $79,300, estimating that at least 80 per cent. of the articles for export are paying 50 per cent. less than last year. The total revenue to the 1st of September, 1900, was $119,707, while that for 1900 was $128,859, and if the reduction made this year were added to the latter amount it would give $159,657 and show an increase of $39,951 over 1900.

It was reported that the number of vessels entering the port last year was 490 and the tonnage 943,064, as against 456 with a tonnage of 879,866 last year.

TROOPS TO LEAVE SATURDAY NIGHT

Lieut.-Col. Roy's Letter Caused a Change in the Militia Department's Plans.

Headquarters, Ottawa, Tuesday, Sept. 10.—In consequence of it having been officially reported by the district officer commanding M.D., No. 5, that by reason of the difficulties raised by employers in the city of Montreal it will be impossible for the Montreal units to parade in full strength on Friday evening, the 13th, as ordered, the Hon. the Minister of Militia has directed that the mobilization of the troops at Quebec, ordered for Saturday, the 14th, at 10 a.m., be cancelled.

The original date was fixed in order that the preliminary parade might be held on Saturday, thus permitting all ranks to have their Sunday free, but this is now impossible, and the following arrangements are substituted for those previously ordered:

The troops detailed to take part in the royal review at Quebec will mobilize at that garrison at 10 a.m. on Sunday, the 15th inst. Divine service will be held on the Plains of Abraham for the several denominations at 2 p.m. on Sunday, the 15th, under arrangements to be made by the D.O.C. M.D. No. 7, at which all troops will be present. After the divine services the whole of the troops will parade for the inspection of the Major-General commanding, to be formed in the same order as for the royal review, at 3.15 p.m.

This order is the direct result of representations made to the government from the commanding officers in Montreal, through Lieut.-Col. Roy, D.O.C. There will be a good representation of each regiment, but had the order calling out the troops to embark Friday night been enforced, it is doubtful if 100 men per regiment would have been on parade.

WOLVIN'S REPLY TO HON. MR. TARTE

Document Read at To-day's Meeting of the Harbor Commissioners.

The Hon. Mr. Tarte's letter, in which he explained his reasons for declining to recommend for the acceptance of his colleagues Captain Wolvin's proposition regarding the construction of an elevator at Windmill Point Pier and the establishment of a system of port terminals at Port Colborne, has elicited a very warm rejoinder from Captain Wolvin, who seems to think that the St. Lawrence route has sustained a practically irreparable loss by rejecting his scheme.

The letter was read at the meeting of the Harbor Commissioners, which was held under the presidency of the Hon. Senator Mackay to-day, but on account of the severe things it said with regard to the Minister of Public Works it was decided that it should not be given to the press for publication.

Captain Wolvin's letter, which was dated Duluth, September 7, began by a neat acknowledgment of the two photographs which had been sent to him showing the members of the board and himself forming a coaching party in the midst of sylvan scenery. These photographs, observed Captain Wolvin, were of still greater value to him than they would otherwise have been, because they were the sole mementoes that he would possess of his exceedingly pleasant sojourn in Montreal.

EXTRACTS FROM THE LETTER.

The references to the commissioners throughout the letter were of the most complimentary character, but there was a very decided tinge of bitterness in the communication as he went on to discuss the failure of his mission, which he seems to regard as disappointing to himself, but as little less than a calamity to Canada.

"Although I am not complaining," he said in one part, "I thought I saw an opportunity where we might help ourselves and whereby we might with your assistance have helped the Dominion of Canada. However, it is not the interests of the Port of Montreal evidently that are to be considered."

The absolute sincerity of the offer was dwelt upon, and its highly beneficial character from a business point of view was emphasized. The Hon. Mr. Tarte, it was hinted, had been influenced by a spirit of narrow provincialism and had failed to realize the enormous possibilities of the development of waterways which the acceptance of the proposition would have meant.

"It will," continued Captain Wolvin, "be many a long day before you will find any institution so well qualified to help you to develop the route as the interests I represent. I believe that a spirit of fairness should pervade our dealings with all questions, and it is mortifying to find that the Minister should charge us with so much unfairness as he does in the reasons he gives for rejecting this proposition."

The letter concludes with a reiteration of his expressions of good feeling towards the commissioners.

The letter in which Mr. Tarte gave his reasons for rejecting the proposal was read before that of Captain Wolvin. It has already been published, so there is no need to reproduce it here. It was decided that the two letters should be acknowledged, and a suggestion was made that a copy of Captain Wolvin's letter should be forwarded to the Minister, but this was not acceded to.

THE CENTRAL ELEVATOR.

Mr. Seath, the secretary, read the letter to the Minister for Public Works which he wrote, covering the plans and specifications and the terms of Mr. Jamieson's tender for the construction of the elevator on the central pier, all of which he personally delivered to the Hon. Mr. Tarte for his approval in Toronto at the end of last week. The latter pointed out that the need for haste was urgent, because unless the contractor was able to begin work forthwith there was little hope of the structure being ready for service during the navigation season of 1902.

Hon. Mr. Tarte wrote acknowledging the receipt of the plans and specifications and stating that he would give the matter his immediate attention. "But," he added, "I am sure you don't expect me to go blindly into such a large undertaking. I will procure the best possible advice. You may rest assured I will not lose any time."

Mr. Seath added that he understood that Mr. Tarte had already consulted an expert on the subject.

PLANS FOR THE MEET SATURDAY

All Arrangements Now Completed—Canadian Team Chosen.

All the arrangements for the intercollegiate meet are now complete. The Canadian college team has been definitely settled and the officials have been chosen and have agreed to act. A novelty as far as Montreal is concerned is the electric timer, which will be under the control of Professor McLeod.

The Canadian college team has been definitely chosen. The English athletes have agreed to allow three men in the 100 yard dash and in the broad jump, as the Canadians have not three men for the long distance events. This settles the Canadian team without any trials and it will be as follows, events being in the order they will come at the games on Saturday:—

100 yards—Morrow, Gaskill and Molson, McGill.

Hurdles—Howard, McGill; Worthington, 'Varsity.

Half mile—Molson, McGill; Orton, 'Varsity.

Quarter mile—Morrow and Gaskill, McGill.

Hammer—Fraser, McGill; Briggs, 'Varsity.

High jump—Ward and Rutherford, McGill.

Mile—Rose, 'Varsity; Gray, McGill.

Broad jump—Rutherford, McGill; Worthington, 'Varsity; Molson, McGill.

Two mile—Rose, 'Varsity; Stovell, McGill.

THE OFFICIALS.

The officials of the meet will be as follows:—

Referee—Major W. B. T. Macaulay.

Judges (track)—Messrs. H. Brophy, A. W. Gifford, E. Sheppard, Lees Knowles, M.P.

Judges (field)—Messrs. W. O. H. Dodds, T. L. Paton, E. Hebert Brown, Lees Knowles, M.P.

Scorers—W. G. Ayling, G. R. Johnson, B.A., Dr. W. W. Lynch.

Timers—Dr. D. D. McTaggart, James Paton, James Taylor; electric timers, Professor McLeod, R. O. King.

Starter—Mr. W. C. Finley.

Announcer—Mr. Meredith Percy.

Clerks of the Course—Messrs. S. A. Neave, Oxford; W. G. Wood, 'Varsity; E. J. Carlyle, McGill.

DINNER TO VISITORS.

On Saturday evening, after the games, there will be a dinner to the visiting athletes. Mr. Percy Molson, 170 University Street, is looking after the arrangements, and tickets and all information can be got from him.

GENERAL SEYMOUR SCORES ON HUTTON

The War Office Over-rules Lord Minto on a Question of Army Jurisdiction.

Halifax, Sept. 11.—It has just developed that the resignation of Lord William Seymour as general officer commanding the British forces in North America, which until now had been a mystery, was owing to the fact that Lord Seymour's jurisdiction as commander-in-chief in North America clashed violently with the alleged jurisdiction of General Hutton, then commanding the Canadian militia. When the Canadian contingents came to Halifax for embarkation for South Africa, General Seymour assumed that, as commander-in-chief, these troops would be under his command, and he proceeded to act accordingly, but General Hutton said General Seymour had nothing to do with these troops and must confine himself to his own garrison.

General Seymour objected and appealed to Lord Minto. The result of the appeal was a set-back for General Seymour, and a further appeal was made to Lord Lansdowne, Secretary for War. By him Lord Minto's ruling in support of General Hutton was confirmed. General Seymour thus found himself in a high office, but with nothing to do. He refused to continue in such an anomalous position, and sent in his resignation to the War Office.

Now comes the sequel to the story, and triumph for Lord Seymour. After his return to England his friends advised him to demand an enquiry, which was granted, and a board appointed by the War Office. This board looked into the question, and the verdict was that they completely vindicated Lord William Seymour, holding that he, and he alone, had supreme jurisdiction over the troops in question.

Meanwhile the British regular forces have had no general officer in command in North America. It is understood that such an officer will be appointed at a near date.

FORMAL OPENING OF SYNOD SESSION

A solemn and impressive service took place in Christ Church Cathedral this morning in connection with the opening of the triennial Synod of the ecclesiastical province of Canada.

It was intended that the Lord Archbishop of Montreal, the Bishops of the several dioceses—Ontario, Algoma, Niagara, Quebec, Nova Scotia, Fredericton, Ottawa, Huron and Toronto—together with the clerical and lay delegates, should meet in the Synod Hall, and march in procession to the Cathedral. On account of the rain this was of course impossible, and instead the robing was done in the vestries of the Cathedral.

At half-past ten the procession moved down the Union Avenue side of the Cathedral, led by the choir singing "Come, O Ye Faithful." Next came the venerable Archbishop and the Bishops in their episcopal robes, followed by the clergy to the number of about seventy, clad in surplice, stole and hood. The service opened with Tallis' Festival Litany read by the Bishop of Ontario. The anthem which followed was from Psalm cxxi., "I will lift up mine eyes." Archbishop Bond, who to-day celebrates his 86th birthday, then delivered his opening address to the clergy, whom he congratulated upon the lofty privilege which they enjoyed, and urged them to be ever more faithful in the performance of their sacred duty. As he spoke, it was difficult to realize that such strength of thought and clearness and force of delivery could come from one so far advanced beyond the usual limit of years. The service closed with the celebration of choral Communion, in which the Epistle was read by the Bishop of Fredericton and the Gospel by the Bishop of Toronto.

HUSSARS AT QUEBEC

Under the command of J. B. Maclean, the Duke of York's Royal Canadian Hussars, eighty strong, left last night for Quebec, where they will act as escort to the Duke and Duchess of York. They were all furnished with carefully chosen mounts and presented a distinctly smart appearance. At the Bonaventure Depot there was in readiness five palace horse cars, two cars for baggage, two cars for the men, and one car for the officers. The train left at 11.30 and will reach Levis at 7.30 this morning. The officers are Lieut.-Col. J. B. Maclean, commanding; Capt. E. S. M. Lovelace, Adjutant William A. C. Lilley, Lieutenants J. J. Riley, R. B. Van Horne, D. E. Cameron, J. F. Savage, Dr. Cameron, of No. 3 Bearer Company, is acting as medical officer of the troop.

PORTRAIT BY WIRE

Electrical expert Clarke, of New York, will give a remarkable demonstration of photo-telegraphy, in Massey Hall, Toronto, on September 19. On that evening the Duke of Cornwall will be dining at Lord Strathcona's residence at Montreal, and it has been arranged that a picture of the Duke will be sent by telegraph from Montreal over the G.N.W. line to Massey Hall and produced before the audience. One of Mr. Clarke's assistants will go to Montreal, and it is expected that leave will be granted to place an instrument in Lord Strathcona's house. The royal photograph will probably be the first picture of H.R.H. which will be taken in Canada.

PUBLIC HOLIDAYS NAMED

Quebec, Sept. 11.—(Special.)—The Executive Council decided this morning that the 16th to 18 inst. will be public holidays. The courts of justice will be closed. A proclamation will appear in Saturday's Official Gazette.

DISMISSED WITH COSTS.

The case of Dolan vs. the Corporation of Westmount came up before Justice Pagnuelo in the Practice Court this morning and was dismissed with costs. In this action, which was instituted in 1890, the plaintiff sought to recover $18,000, the value of the land occupied by Dolan Avenue, for which the plaintiff claimed that he had never been compensated by the corporation. The claim was repudiated on the ground that during the fifteen years prior to 1890, in which the land had been used as a thoroughfare, the plaintiff had repudiated all liability for repairs to sidewalks, etc., on the ground that he had dedicated the land to the defendant.

A CORRECTION.

In The Herald's report of the meeting of the City Council on Monday, owing to the inadvertent omission of an essential paragraph, Ald. Lavallee was made to appear as having admitted that he was bribed to vote for the Royal. That was not the fact. The remark, if the report had appeared as written, would have been attributed—as it should rightly have been attributed—to Ald. Clearihue.

INTERNATIONAL CRICKET MATCH

The American Team Has a Long Lead on Canadian in Second Innings.

Ottawa, September 11.—(Special.)—The Americans on going in the second time in the international match had a lead of 40 runs and when Pearson had been disposed of each of the batsmen made a stand. Graves batted in splendid style for his 56, his hitting of all loose balls being a feature of the innings. Clark's contribution of 28 was also a finely played one. In this innings Ackland, of Ottawa, replaced Saunders at the wicket and he did good work. McGiverin and Bristow did the bulk of the bowling, but it took a long time to separate Bohlen and Graves, and McGiverin in turn, during the innings tried Laing, Gillespie, Forester and Chambers, the latter winding up with the best analysis. The Americans were finally disposed of for 156 runs leaving the Canadians 197 runs to make to win.

When the Canadians went in the light was bad and 3 men were disposed of for 42 runs when stumps were drawn for the day. The scores were:

Americans Second Innings.

F. L. Pearson, b Bristow	0
H. A. Haines, c Laing, b Bristow	14
J. A. Lester, c Bristow, b McGiverin	14
F. H. Bohlen, b McGiverin	16
W. E. Graves, b Gillespie	56
P. W. Lerny, c and b Forester	10
P. H. Clarke, c Lounsborough, b Chambers	28
D. H. Adams, runt out	10
J. H. Mason, l b w, Chambers	2
F. L. Altemus, stpd. Ackland, b McGiverin	3
T. C. Jordan, not out	0
Extras	3
	156

Bowling Analysis.

	O.	M.	R.	W.
Bristow	24	4	58	2
McGiverin	21	8	46	3
Laing	3	0	16	0
Gillespie	4	0	9	1
Forester	3	1	14	1
Chambers	9	5	10	2

Canadians Second Inning.

Saunders, stpd. Jordan, b Clark	0
Lownsborough, not out	7
Laing, c Pearson, b Clark	14
Cooper, c Mason, b Lester	18
Extras	3
Total for three wickets	42

Bowling Analysis.

	O.	M.	R.	W.
Clark	12	3	21	2
Lester	10	5	9	1
Laing	2	1	9	0

Owing to a downpour of rain the match was not resumed to-day until one o'clock, when the Canadians continued their innings with Lownsborough not out for 7 and Forrester not out. The latter soon fell to Lester, the score being 46—4—3.

GAS COMPANY SUIT

The Court of Special Sessions, on the whole, had a busy time this morning, after some days' rest. The first case called was that of Abraham Glaser, of 147 St. George Street, who, when he had paid a fine of $25 on Monday for non-support of his wife and child, may have thought that that was the end of it. If so, he must have been surprised at being summoned to-day. Definite action was postponed till Friday morning.

The next case called was that of Joseph P. Beaudoin, but he did not appear for some reason or other.

Then followed the case of the morning, preferred by the officials of the Montreal Gas Company against Joseph Blanchette, who keeps a bicycle repair shop at 908 Ontario Street, on a charge of preventing the registration of gas used in order to cheat the concern.

The first witness called was Walter Burgess, clerk, of the Montreal Gas Co., who was asked whether the contract in Book 8, page 1437, of the Montreal Gas Co., was the genuine one, made with Blanchette, and replied that to the best of his knowledge it was, but he was not sure.

The next witness was Percy R. Walker, plumber, of the Montreal Gas Co., who stated that on the night of September 3rd he had seen gas lights burning in the defendant's premises, that on the 4th he saw the lights burning during the day, and that, going inside, he discovered a system whereby the gas could be conveyed to the rear of the shop without registration in the meter. On cross-examination by counsel for the defence, the witness was not sure of certain points of his testimony, and the next witness was Frederick Allison, also of the Montreal Gas Co., whose testimony served to corroborate and amplify that of Walker.

For the defence, Henry James Cote testified, but only on minor points, and the strongest witness they produced was Arthur Trudeau, a plumber. In all the defence showed that the stopcock, which was part of the alleged stealing scheme, was the property of the Montreal Gas Co. itself; that it was painted and contained putty, which the company's witnesses had denied; and they tried to prove that the lights seen during the day by Walker were lamps and not gaslights. The defence have several witnesses yet, and the case will probably be finished this afternoon.

TO MEET THE "OPHIR"

Messrs. H. & A. Allan have invited Sir Wilfrid and Lady Laurier, the Ministers of the Government and their wives, the Harbor Commissioners of Montreal and the representatives of the different associations of the city connected with the shipping interests to go down to Quebec on Saturday next on the steamship Parisian and also to go down the river from Quebec on the steamship Lord Stanley to meet H.M.S. Ophir and escort her up to Quebec.

As it is not yet known when the Ophir will arrive the Messrs. Allan have arranged that the members of the party who have secured rooms at the Chateau Frontenac will be advised when the Ophir is reported of the hour at which the Lord Stanley will leave, and those who have been unable to secure accommodation at the Chateau Frontenac should apply in person or by telephone to the management for the information.

WANT STAND DEMOLISHED.

Some of the residents in the neighborhood of Place Viger are complaining over the erection of the stand opposite the station. They allege that it obstructs their view, and want it demolished. As the stand was erected under the authority of the Reception Committee, there is no likelihood of this being done.

It Cures Corns Quickly.

Putnam's Corn Extractor is warranted to cure Corns without pain in a few hours. Give "Putnam's" a trial and you will be satisfied. It is sure, safe and painless.

TELLS OF PLOT AGAINST DUKE

Italian Writes City Authorities Warning of Proposed Assassination.

An attempt to assassinate the Duke of York during his visit to this city has been prematurely disclosed.

A "philosophical" anarchist, a member of the Italian colony here—one who has been known to hold his theory as a private opinion but who abhors the use of force—has written to the City Clerk drawing the attention of the authorities to the facts in the case.

The letter, which was received at the City Hall this morning, is a lengthy document, covering 12 pages of ordinary notepaper. It was written entirely in Italian, and the use of a court interpreter was employed to disclose the contents.

THOUGHT IT A HOAX.

The knowing ones were at first inclined to treat the matter as a hoax, but subsequent enquiries met, as they were, by a series of brilliant and circumstantial prevarications on the part of the officials—prevarications that would not have shamed even so accomplished an economizer of the truth as Baron Munchausen—showed that more importance was attached to the communication than the recipient cared to admit.

LAUGHED AT IDEA.

Even Mr. David, however, was evasive. He attempted to laugh the matter off, but would neither confirm nor deny the rumor. Later he practically confirmed the report by asking one of the French newspaper men not to say anything about it. But from an authoritative source it was learned that the letter gave the names of several anarchists connected with the plot, who it was alleged, were coming from Patterson, N.J., to carry their determination into effect.

The affair is now in the hands of the police, who will ferret all the details to the bottom.

UNDER SURVEILLANCE.

Chief Detective Carpenter said that he knew nothing of any such letter; had neither seen it nor heard of it. "Of course," he remarked, 'all suspicious characters who are in the city, or who may reach the city, will be closely watched. No effort will be spared to ensure the safety of the royal visitors.' But the truth of the matter is that the trouble involved in anarchy lies beyond the reach of vigilance—beyond the pale of laws. We might pile up enactments until our statute books could not be counted; we might burn anarchists at the stake or boil them in oil; but while men have murder in their hearts, they will shoot and stab.

RISK OF ASSASSINATION.

"We may put a triple guard about the Duke, but they whose feet are swift to shed innocent blood will dodge all sentinels. The risk of assassination may be somewhat reduced by restricting freedom of approach to the royal party, but it cannot thus be eliminated. But these are hypotheses which I think need not disturb us unduly. If I got such a letter I would throw it in the waste paper basket. There is not much probability of the Duke being assassinated in Canada."

STRICT GUARDIANSHIP.

And Mr. Carpenter should know what he is talking about, for he, and Chief Inspector Stark, of Toronto, are to accompany the royal party throughout the entire tour in Canada. Besides these eminently qualified gentlemen, Colonel Sherwood, chief of the Dominion police, has charge of all the arrangements for their safety. The risk of danger from lawless hands is, therefore, reduced to a minimum.

ASKS AN INJUNCTION

Appliction has been made for an injunction to prevent the ratification of the Royal Electric light contract. The application was made yesterday in the Superior Court by Mr. G. A. Nantel through St. Pierre, Perissier & Wilson. The petitioner narrates the occurrences which led up to the vote of the Council to give the Royal Electric Company the contract for $60 a light. He claims that tenders were called, but the contract was not offered to a tenderer because the guarantee cheques were returned. The special meeting at which final action was taken is claimed to be illegal because the two days previous to it during which notices were out were holidays. In conclusion, it is stated that the Royal Electric Company has been merged into the Heat, Light & Power Company, and therefore ceases to exist.

A TEST ON CHAMP DE MARS.

A test will be given on the Champ de Mars to-morrow at 11 o'clock by the Electric Fireproofing Company of Canada, Ltd. of the effectiveness of their process for rendering wood fireproof. Two houses have been prepared one of flammable wood and the other of treated wood, and fires will be kindled inside and underneath these at the same time in order to show the resistance of the treated wood to the flames as compared with the ordinary wood. A number of gentlemen from New York, Toronto and Montreal, have been invited to witness the experiment.

MONTREAL STOCK EXCHANGE

Reported by W. H. Weir & Son, Stock Brokers, 113 St. Francois Xavier Street.

Description.	Sept. 11 Ask.	Sept. 11 Bid.	Sept. 10 Ask.	Sept. 10 Bid.
Canadian Pacific Railway	111¾	111½	112	111¾
D.S.S.A.	12	11½	12	11
D.S.S.A. pfd	21	20	21	20
M.S.R.	293	292½	292	292
Do New	291½	291	291½	291
Toronto Street Ry	115¾	115¾	115	114¾
Halifax Elec Tram Co.	99½	99	99½	98½
Do do Bonds	101	....	104	....
St. John Electricity	....	112½	115	112½
Twin City Transit	103½	102½	103½	102½
Do do pfd	....	....	146	....
Rich. and Ont. Nav. Co.	116½	116	117	116½
Commercial Cable Co.	185	182	185	182
Do. Coupon Bonds	102	..	102	....
Do. Reg. Bonds	101	....	....	....
Montreal Telegraph Co.	176	173	175	173
Bell Telephone Co.	175½	173	175½	173
Dominion Iron & Steel, com.	25	24¾	27	23
Do do pref.	80	77½	80	78½
Do do Bonds	79	....	78½	....
Mont'l Heat, Light & Power	98	97½	98¾	97¾
People's Heat and Light	....	....	....	....
Do do Bonds	....	....	....	....
Laurentide Pulp Co. Bonds	105	....	102	98
Montreal Cotton Co.	130½	129	131	129
Dominion Cotton Co.	85½	85	85½	85
Canada Colored Cotton Co.	70	65	70	62
Do do Bonds	....	....	....	....
Merchants Cotton	112	108½	....	110
War Eagle	....	....	....	....
Dom. Coal Common	43¾	43¼	43½	43
Do pfd	....	....	117½	115¾
Do Bonds	....	110½	....	110½
Bank of Montreal	260	257½	260	257
Ontario Bank	....	122	....	122
Molsons Bank	206	205	207	....
Bank of Toronto	....	....	....	....
Bank of British N.A.	....	....	....	....
Merchants	185	182	185	182
Royal	180	176	180	175
Bank of Nova Scotia	....	....	....	....
Eastern Townships	....	....	....	....
Commerce	....	....	....	....
Hochelaga	141	140	141	140
Ottawa	....	....	....	....
Union	120	....	120	....
Quebec	....	....	....	....
North West Land pfd.	60	55	....	55

WARNING.

HAMILTON'S

"GREATER BRITAIN" SHIELD



Are the Sole Agents in Montreal FOR THE

Perfection Waterproof Decorations

There has been such a demand for these Water proof Decorations that some storekeepers were tempted to procure a few of each, and place them on sale at a cut price; but they cannot deliver the goods, as they have to buy them from us, and we absolutely refuse to sell to the trade, as our orders from customers are pouring in every mail.

Place your orders with the house that CAN deliver you the goods they advertise, and in any quantities you may want, and avoid disappointment.

"For the Most Complete Store News, See the Daily Herald Each Day."

HAMILTON'S, St. Catherine & Peel Sts. and Dominion Square.

CLOSING QUOTATIONS

AFTERNOON BOARD SALES.

100 Canadian Pacific at 111½.
300 Canadian Pacific at 111¾.
175 Canadian Pacific at 111⅝.
25 Power at 97½.
25 Toronto at 115½.
125 Toronto at 115¾.
375 Street Railway at 292.
25 Street Railway at 291¾.
15 Twin City at 103½.
50 Twin City at 102½.
25 Dominion Cotton at 84¾
50 Iron and Steel at 25.
150 Dominion Coal at 43¾.
133 Montreal Cotton at 111.
8,000 Virtue at 13.
10 Steel pref at 79.

NEW YORK STOCKS.

The following quotations were received by C. D. Monk over J. S. Bache & Co.'s private wire at 3 o'clock:

DESCRIPTION	Sept. 9 Op. Cl.	Sept. 10 Op. Cl.
Amalgamated Copper	114½	113⅝
Am. Tobacco	....	....
do do pref	....	....
Am. Sugar Rfg. Co	132	132½ 131½
do do pref	....	....
Am. Smelting & Ref. Co.	47¾ 48⅛	48 47¾
Anaconda Mining Co.	45¾ 46⅛	46 45¾
Atch., Top. & St. F.	75⅞ 76¾	76⅛ 75¾
do. do. pref	96¼ 96⅝	96¼ 96⅝
Baltimore and Ohio	101½ 102	101 101½
do do pref	....	....
Brooklyn Rapid T.	68⅛ 68¾	68¼ 68
Chic & Alton Com.	38⅜ 38½	39 39⅛
Canadian Pacific	112 111¾	111⅜ 111¾
Canada Southern	....	70¾ 70¼
Ches. & Ohio	45⅞ 45¾	46 46
Chicago, Burl. & Quincy	....	....
Chicago & North Western	194 195⅜	....
Chicago, R. I. & Pacific	142¼ 143⅛	141¾ 142½
Chicago, Mil. & St. Paul	163 161⅜	163¼ 163⅞
Continental Tobco. com	....	....
do do pref.	....	....
Consolidated Gas, N.Y.	221 220⅜	 221
Colorado Fuel and Iron	97¼ 100	100 100
Cleveland C.C. & St. L.	93 91⅜	94⅜ 91⅜
Delaware, Lack & West.	 224	225 225
Delaware & Hudson	164½ 165	165½ 164½
Denver & Rio G. pref	95 95	96 96
Duluth, Sth., Sh. & Atl.	11⅜ 12⅜	11⅜ 12
do. do. pref.	19½ 20½	20 20
Great Northern	183½ 183½	184 183⅜
do do pfd	....	....
General Electric	262 264	.... 263⅜
Jersey Central	....	.... 163⅜
Kansas & Texas com	29 29	....
Kansas & Texas pfd.	55 56½	56 56½
Lake Erie & Western	....	....
do do. pref.	....	....
Louisville & Nashville	103⅜ 103⅝	103 103
Manhattan Elevated	116½ 117	116⅜ 117
Missouri Pacific	103⅜ 103⅝	102 102½
Metropolitan Traction	165 165	166 164
Northern Pac., com. new	....	....
do do pref	....	....
N.Y. Central & Hudson	152½ 152⅝	152¾ 153⅛
N.Y. Lake Erie and W.	42⅛ 42¾	42¾ 42⅝
do do. II pref.	57 57⅛	57 57⅛
do do. I pref.	70⅝ 71	70⅝ 70⅜
N.Y. Ontario & Western	34⅜ 34⅝	34¼ 34⅜
Omaha com	....	....
Pacific Mail	41½ 43	43 42
Pressed Steel, Com.	41⅜ 42	41⅜ 41⅜
do do pref	....	....
Peoples Gas	110⅜ 110⅝	110¼ 110⅛
Phil. & Reading	42 42⅛	42¼ 42⅛
do do 1 pfd	75¼ 76⅜	76⅜ 76⅛
do do. II pfd	....	....
Pullman	....	....
Southern Railway, com.	32¼ 32⅝	32¼ 31⅝
do. do. pref	87¼ 87⅝	87⅜ 87⅛
Southern Pacific	57⅜ 58⅛	57⅜ 57⅛
Tenn. Coal & Iron	63⅜ 65	64¼ 64
Texas Pacific	43⅜ 43	42⅜ 43¼
Twin City	103 102⅞	103 103
U S. Leather, com.	13 29	13 13
do. do pref.	81¼ 86½	.... 82¼
U S. Steel com	43¼ 44⅛	44⅜ 43⅞
do do pref	94 94⅜	94¼ 94½
U.S. Rubber, com	19½ 19⅝	19 19
do. do. pref	....	....
Union Pacific, com	97⅜ 98⅞	98 97⅞
do do pref	87⅛ 88⅜	.... 88⅜
Wabash	22⅛ 23⅛	22⅞ 22⅛
do pref	39⅜ 40⅛	39⅜ 39⅜
Western Union Tel.	92 92¼	92⅜ 92⅛
Wheeling & Lake Erie	....	....
do do pfd.	....	....
Wis. Cen., com.	21¼ 21⅝	21¼ 22
do pfd.	43¼ 43⅝	 43

CHICAGO MARKETS.

The following are to-day's Chicago prices, furnished The Herald by Bartlett, Frasier & Co., Board of Trade Building:

Sept. 11.	Opg.	High.	Low.	Close.
Wheat—				
Sept.	68¾	68¾	68	68
Dec.	71-70⅞	71-⅛	70¼	70¼
May	74½-⅝	74⅝	73⅝-¾	73⅝-¾
Corn—				
Sept.	56¼	56¼	55-⅛	55-⅛
Dec.	58-⅜	58-⅜	57	57
May	60-⅜	60-⅜	58⅞	58⅞
Oats—				
Sept.	34	34	33⅝	33⅝
Dec.	35⅝-⅜	35⅝-⅜	35	35-⅛
May	37⅛-⅜	37⅛-⅜	37⅛	37⅛
Pork—				
Sept.	14 65	14 65	14 62	14 62
Jan.	15 80-85	15 80-85	15 72-75	15 72-75
Lard—				
Sept.	9 20	9 20	9 22-25	9 22-25
Jan.	9 17-20	9 20	9 10	9 10
Ribs—				
Sept.	8 53	8 53	8 53	8 55
Jan.	8 15	8 15-17	8 07-10	8 10

MORE ARMENIAN MASSACRES

Constantinople, Tuesday, September 10.—Fifty Armenian revolutionists, according to Turkish reports, recently set fire to the Mussulman quarters at Mush, Turkish Armenia, where fighting afterwards occurred, the Armenians retiring towards Sassaoun. It is also reported that Armenians and Turks blew up the barracks at Sassaoun, September 3, where 3,000 troops were stationed, and that a state of panic prevailed there in consequence.

Such Turkish reports have previously been forerunners of massacres of Armenians, and it is generally apprehended by non-Mussulmans here that massacres have already taken place.

Too Late for Classification.

ROOMS — NICE, COMFORTABLY FURnished rooms, with modern conveniences, in private family; gentlemen only. 137 Lusignan st. 219x

DUKE OF YORK'S PROCESSION — Balcony and window seats to let, near Laval University. Prices very moderate. Apply 163 St. Denis. 219x

FOR SALE — THE FIRM, HECTOR Lamontagne & Cie., having bought the Balmoral Castle, is offering for sale at low prices, very rich bar room fixtures, 3 to

THE HERALD

Founded 1880.

80 CRAIG STREET, MONTREAL, CANADA.

THE DAILY HERALD has a circulation exceeded by only one English daily in the Province. Subscription..$3.00 per year.
THE WEEKLY HERALD.....$1.00 per year

TELEPHONES:

Business Office.... ....Main 243
Editorial.... ....Main 781
Job Department .....Main 2919

HERALD PUBLISHING CO.,
JAS. S. BRIERLEY,
Managing Director.

HEALING BY FAITH.

The presence of Schlatter, the so-called "divine healer," in the city, and the announcement that he will lecture and give demonstrations of his peculiar principles of therapeutics here during the next few days, will probably revive interest in the pretensions of those who promote new creeds and propagate strange doctrines whose chief bulwarks are the claims of the promoters to work miracles. The difference between Schlatter and the numerous other healers of similar, although it would seem, according to his statement, antagonistic cults, is one of degree. The others claim to have healed the sick under circumstances of infinite variety. He has included in the repertoire of his accomplishments the raising of the dead and the casting out of devils. The working process is simplicity itself. Schlater insists upon an assurance of faith from his patient and his or her name and address, otherwise there will be no cure. Then he says: "I carefully wash my hands, place them upon the head of the person desiring to be cured, close my eyes and pray earnestly. The sick man goes away completely cured." The nature of the prayer is not described, but a specimen of the kind of invocation to the Deity which other mind-healers use may be given in abbreviated form. It is taken from a text book on mind cure, issued by a rival practitioner of Schlatter. It begins: "Holy Reality! We believe in thee, that thou art everywhere present. We really believe it, blessed Reality! We do not pretend to believe, think we believe, believe that we believe. We believe. Believing that thou art everywhere present, we believe that thou art in this person's stomach." Then it goes on: "We know, father and mother of us all, that there is no such thing as a really diseased stomach; that the disease is the carnal, mortal mind, given over to the world the flesh and the devil. Lord help us to believe that all evil is utterly unreal." Schlatter does not belong to the Eddyites, whose system of Christian science is idealistic Pantheism, but he has an affinity to the "faith-healing" system of teaching, among whose exponents are included the Rev. W. E. Boardman, who had a "nursery of faith" in the north of London which he called Bethshan; Dr. Charles Cullis, of Boston, who had a home for consumptives; Rev. A. H. Simpson, of New York, who has every-Friday meetings for healing the sick; and Rev. John A. Dowie, of Chicago, who has a great, Zion Hotel. There are other schools who hold that mind causes all disease, and therefore mind alone can cure disease, and of ideal suggestion, who contend that mind is the only real thing in this universe, and that matter is illusive if not an illusion. Henry Wood, Dr. Dresser, and Ralph Waldo Trine are professors of this latter cult.

A scientific explanation can probably be given of the cures which have been or are alleged to have been effected by these various practitioners on the human mind, and it is closely allied to hypnotism, mesmeric influence and animal magnetism, and the operators work on the principle that there is a conscious and sub-conscious manifestation of mind in the human body The conscious mind is largely controlled by the senses, for it is through the senses that it receives knowledge and impressions of the outer world and then classifies and utilizes its knowledge and forms its judgments. The sub-conscious mind is controlled by suggestion. Modern science teaches that mental or suggestive therapeutics can be applied to bodily ailments in three ways at least; (1) by the sub-conscious mind influenced by suggestion in spiritual surroundings; (2) by the sub-conscious mind acted on by the conscious mind in producing faith in persons; (3) by the conscious mind suggesting and acting upon the sub-conscious mind by the power of the will rousing the determination to get well, to stop pain, and to prevent sickness. It is idle to dispute the fact that suggestions are the controlling power over the sub-conscious mind, and these suggestions can be made by another person by surrounding conditions and influences, as well as by one's own conscious mind. Inasmuch as the sub-conscious mind has control of the bodily functions and the emotions, some very remarkable effects and cures have been produced by suggestion through the sub-conscious mind. This may be the explanation of the so-called miraculous cures of which so much has been heard in recent years. Just as a given state of mind is capable of producing a disease another state of mind may effect a cure. A story is told of a young woman who, prostrated with typhoid fever, persisted that she would die of the disease. The physician learned that she was controlled by the suggestion that her disease would result in her death. She said to him: "I am going to die." He replied, "Certainly," to her great surprise. "You will probably die if you say you will," he added. She retorted: "My saying so does not make it so." "It may," was the reply; "for if you said you would not die, you would be likely to get well." The lady accepted the hint and recovered. There is a story recorded in the late Father Chiniquy's "Life" which tells of how when he was stricken by typhoid fever here in Canada he was told by a bishop and four physicians that he would die; but he had a vision in which his favorite saint told him he would be cured. He got well and thought the saint had worked the cure. He changed his mind, however, and some years afterwards he again became a victim of typhoid and was given up. He did not have any vision but determined to get well, and did so. After this he convinced himself that the saints had nothing to do with either of his cures.

AN UNIVERSAL OBLIGATION.

The head of the medical staff in attendance upon Mr. McKinley since he was shot has left the patient's bedside and gone to the Falls. The incident is taken as indicating that the doctors really anticipate the President's recovery. The distinguished patient, who has more than held his own from the first, has now began to take nourishing food, an experiment which if continued would shew that the two perforations of the stomach have healed up. The prevailing opinion now is that, barring the unexpected, the President will convalesce more or less rapidly Such an issue was almost too much to hope for, and the prime human interest in the event is scarcely greater than that in the means by which it has been brought about.

Since the assault was committed a section of the American press, led by the New York Herald, have devoted considerable space to the professional aspects of the case. It is indicative of the progress that has been made in medical research and in the practice of surgery that nearly all the great surgeons interviewed, some of them in New York, some in Paris and other European centres, foretold just what has come to pass. Their opinions were uttered, of course, only after they had learned the nature of the wounds, but even then there is something in their unanimity that cannot fail to make the layman think more highly of the profession. It is mentioned, for example, that if Garfield had been wounded in the same way as McKinley death would infallibly have supervened within a few hours. In Garfield's day, says Dr. Shrady of New York, it was not the practice to operate for such wounds as this, the opening of the abdomen being uniformly succeeded by fatal peritonitis. In the present case the abdomen was not only opened, but the President was on the operating table within fifteen minutes after the shooting. It was this promptness that turned the scales in his favor, for in cases of perforation of the stomach delays are apt to be fatal. But what is the fact away at the back of things that made quick relief possible? Nothing more ostentatious than one of a thousand neglected and unknown scientists working away in his laboratory, striving with all his ingenuity to make old mother nature yield up her secrets. Of such are the visionaries whom we practical people occasionally sneer at in our ignorance, marvelling that they do not apply their admitted talents to the amassing of wealth. One of them told the world one day that diseased conditions do not exist unless an organism of disease is present. He became known to fame as Pasteur. Another reasoned from this that if precautions were taken against the minute organisms impossible operations would become safe and easy. This one has been made a British peer, Lord Lister. But all during the twenty years since Garfield was stricken thousands of Pasteurs unknown to fame and tens of thousands of Listers without seats in the House of Lords have been continuing and perfecting the work. It is through them that the President was on the operating table within fifteen minutes, and far on his way to recovery an hour later. The attempted assassination has given the world a valuable reminder of its indebtedness to scientific research.

NOTES AND COMMENTS

If Teddy Roosevelt does not quit expressing his joy in superlatives, ill-natured people will begin to think he is overstating it.

Does it ever strike the railway managers that these fatal accidents are becoming altogether too commonplace a feature of the daily news reports?

Halifax is the first city to get a throwdown. The Ophir will not call there but go straight to Quebec. Westmounters and Winipeggers will observe with pleasure that there are others.

"Did Wolfe take Quebec?" asks A. H. U. Colquhoun in the Canadian Magazine. Our impression is that he did, but he must have dropped it at the first lamppost. If Wolfe had known a good thing he would have taken Montreal.

The young scoundrel who shot at the President failed to kill him, but he succeeded in throwing a shadow over the festivities preparing for the Duke's visit. There is nothing gets on the nerves so much as the dread of the improbable.

The Mayor has decided that there shall be no official boxing master. Deep down in his heart what His Worship knows he wants is a course of lessons in the art of reading these civic addresses to distinguished persons. The only time in his life he ever lost his nerve was when he read one to Lord and Lady Aberdeen.

The following nugget is from the London correspondence of the Gazette:—"A conflict was inevitable—but that hardly implies that the conflict meant a war of extermination. The danger in laying the flattering unction to our souls that we made no mistake in rushing into a bloody war lies in this, that we may as a nation assume, as Sir E. Grey assumes, that this inevitable war will bring the inevitable remedy, whereas we would be safer, speaking generally, to act up to the belief that war is no remedy at all. Certainly, it appears now that the state of things in South Africa when the war is finished will be for us more dangerous than it was any time before the war began. And this should teach us that England's glory as a civilizing power is not in killing, but in conciliating men, and in making our Government depend less on force and more on wise and far seeing diplomacy."

THE MONTREAL HERALD'S PORTRAIT GALLERY



MR. JUSTICE MATHIEU.

Hon. Michel Mathieu, who delivered the faculty lecture at the opening of the law course of Laval University a few days ago, is a native of Sorel, where he was born in 1838. He was called to the Bar in 1865, was sheriff of Richelieu from 1866 to 1872, and was then returned to Parliament for that county. He was defeated at the general election of 1874, but was elected to the Legislature the following year by acclamation, and sat until 1881. On October 3, within a week or two of twenty years ago, he was elevated to the Superior Court Bench, and is thus one of the very oldest judges of that court in point of service. His Honor is assigned to Beauharnois District, and it was he who presided at the Shortis murder trial. In 1892 he was a member of the royal commission to enquire into certain matters concerning the good government of the province. Judge Mathieu is dean of the Faculty of Law in Laval, from which he received the honorary degree of LL.D. in 1886.

In the Whirl of the World

Wives in the Sere.

I.

Never a careworn wife but shows,
If a joy suffuse her,
Something beautiful to those
Patient to peruse her—
Some one charm the world unknows,
Precious to a muser;
Haply what, ere years were foes,
Moved her mate to choose her.

II.

But, be it a hint of rose,
That an instant hues her,
Or some early light or pose
Wherewith thought renews her—
Seen by him at full, ere woes
Practised to abuse her —
Sparely comes it, swiftly goes,
Time again subdues her.

—Thomas Hardy.

Perversity of the Chinese.

(The Brooklyn Standard-Union.)

The Chinaman shakes his own hand instead of yours.

He keeps out of step when walking with you.

He puts his hat on in salutation.

He whitens his boots instead of blackening them.

He rides with his heels in his stirrups instead of his toes.

His compass points south.

His women folks are often seen in trousers, accompanied by men in gowns.

Often he throws away the fruit of the melon and eats the seeds.

He laughs on receiving bad news (this to deceive evil spirits).

His left hand is the place of honor.

He says westnorth instead of northwest, and six-fourths instead of four-sixths.

His favorite present to a parent is a coffin.

Rulers Slain in Last Century.

Emperor Paul, Russia, choked	1801
Sultan Selim, Turkey, stabbed	1808
President d'Istria, Greece, sabre	1831
Duke of Parma, Italy	1854
President of Hayti, stabbed	1859
President Lincoln, United States, shot	1865
President Balta, Peru, shot	1872
President Moreno, Ecuador, shot	1872
President Guthriz, Ecuador, shot	1873
Sultan Abdul Aziz, Turkey, stabbed	1874
President of Paraguay, shot	1877
President Garfield, United States, shot	1880
Czar Alexander II., Russia, bob	1881
President J. R. Barrios, Guatemala, shot	1885
Queen of Corea, poisoned	1890
President Carnot, France, stabbed	1894
Shah of Persia, stabbed	1896
President Jose Barrios, Guatemala, shot	1898
Empress of Austria, stabbed	1899
King Humbert, Italy, shot	1900

To Catch Your A.B.

(London Express.)

Mr. Alfred L. Jones, of Liverpool, head of the Ekler-Dempster shipping line, is the largest shipowner in the world—at any rate he claimed to be such the other day. His "obiter dicta" in shipping matters are therefore of some consequence.

He says the worst thing that can happen to America is to give one man a monopoly of the ocean.

Nor does he envy Mr. Pierpont Morgan the possession of the ships he has got so long as British shipowners have fair play.

But the latter, for their part, must make their ships more safe and more popular with British seamen, if they want to attract the men who have made British shipping what it is to-day.

A great deal depends on how the men are treated. Forecastles must be made more comfortable, and the Board of Trade should grant certificates of three classes to ships' cooks.

At present, owing to indifferent sea cookery, as much food is wasted as is consumed on many a ship, and he would be glad to pay extra wages to efficient and certified ships' cooks.

Letters to the Editor.

THE GREAT ANARCHISTS.

Editor Herald:

Sir,—The civilized nations of the world will doubtless before long take united action against Anarchism. When the powers do come together for the purpose of giving anarchists distinctly to understand that bomb-throwing must be stopped, they should improve a providential opportunity by solemnly plighting their word before God and humanity to stop throwing bombs themselves.

Governments demand that individuals shall be law-abiding, and yet, though relatively to one another, they are individuals themselves; they settle their quarrels not by law, but by force. When there is more law between nations, there will be more respect for law within nations. The great anarchists set the little anarchists the example of a settlement of questions, not by the peaceful discussion and impartial arbitrament of international courts, but by the bullet; and then are surprised and horrified when their feeble imitators prefer the bullet to the ballot-box.

Nothing has greater need of government than governments. The great powers are the great anarchists.

JAMES J. DOOLING.

THE ILLUMINATION.

Editor Herald:

Sir,—I would like to make a suggestion that on the nights of the illumination in honor of the Duke and Duchess the city electric lights should be turned off in the vicinity of the larger, if not smaller, displays, so that the effect would be better seen.

I think that from the buildings decorated there would be sufficient light without the street arcs, and the display would show to better advantage. C. H. FINDLAY.

VETERANS OF THE KEY AND SOUNDER

Old-time Telegraphers and United States Military Telegraphers Meeting Here.

There was a great dot and dash combination at the Windsor this morning. The Old Time Telegraphers of North America are holding their annual meeting in Montreal and as the rain prevented outdoor expeditions the big hotel lobby was blue with expensive cigar smoke and the Ladies' Ordinary, rang with eloquence.

Telegraphers have arrived in Montreal in large numbers and more are on the way. At noon three hundred ladies and gentlemen had left their names with the secretary and more are coming. There is a party of fifty which has strayed off into the wilds of the province and were last heard from at the Frontenac yesterday. It is expected their names will be added to the list this afternoon.

The Old Time Telegraphers Society is celebrating its maturity here. The first meeting was held just twenty-one years ago in Cincinnati. At that time it was decided, that no one could belong to the order who had not shaken hands, in a business way, twenty years prior to his application to join the order. The ladies and gentlemen who are gathered in accordance with an annual custom, to pay tribute to the profession of telegraphy, are veterans of the craft.

Not many of them are to-day pounding out a living at a key. Most have graduated into important posts. Among the men at the Windsor are superintendents of railways, heads of telegraph and telephone companies, lawyers, law makers and doctors. They are a prosperous lot. Their love for the business which trained their wits, taught them concentration of thought and qualified them to wrest laurels from the world is shown by the distance they travel to pay their annual tribute. The list this morning shows the presence of men and women from the distant east, west and south. There are telegraphers from Canso, from Denver, from New Orleans and a host from Boston and New York.

The United States Military Telegraph Corps is meeting with the Old Time Telegraphers. This is an organization of men who did telegraph work in the United States during the civil war. At the head of it is Colonel Wilson now superintendent of the Mantua Transfer of the Pennsylvania Railway. For the first fourteen months of the civil war he was in charge of the telegraph for the army of the north and all through the war was in close touch with President Lincoln. He is now president of the military corps.

Another distinguished man is Mr. C. D. Hammond, superintendent of the Deleware and Hudson Railway and Canal Company.

William Maroir, the most famous electrical expert in New York, is here and should feel familiar with the place as he was once a telegraph messenger in this city.

Another is Mr. O. S. Wood, the first operator taught the art by Prof. Samuel Morse, the inventor of the telegraph. Mr. Wood was the first superintendent of the old Montreal Telegraph Company.

John Horn, is another veteran. He worked the New York end of the first wire operated between that city and Montreal.

William Mackingen, at present known as a stock broker, handled the Montreal end of the wire at this time.

The meeting this morning was held in the ladies' ordinary of the Windsor, the flags of the two great countries of this continent being over the president's chair. The British crown and shield was between them, and below the shield were the number "73," the welcome of the wire. The walls were adorned with the names of the fathers of telegraphy and electricity. The first was Morse, and following were Wheatstone, Preece, Volta, Franklin, Bell, Reid, Ohm, Thomson, Edison, Galvani.

Mayor Prefontaine extended the welcome of Montreal to the gathering. He said:

"You old knights of the telegraph key have no need to look for the extension of the keys of the city of Montreal at my hands because you will have found out before this that our latch-string hangs loose on the outside for such as you."

He referred to the attempt upon the life of the President, and pointed out that the bullet served to accentuate the kind bond of union between the United States and Canada.

Mayor Prefontaine claimed for Canada the birth of Bell, the inventor of the telephone, and this country was also the boyhood home of Edison.

Mayor Prefontaine was replied to by Col. Wilson, who then installed into office the new president, elected a year ago at Minneapolis, Mr. L. B. McFarlane, of Montreal. He decorated him with the officia lbadge of office, a daguerrotype of Morse found among the effects of the inventor's daughter after she had been drowned, and presented to Mr. James D. Reid, a partner of Mr. Morse. Mr. Reid presented it to the Old Telegraphers, and they honored it by making the portrait of the father of the telegraph the badge of their order.

Those who had registered with the secretary up to noon are:—

W. B. Wilson, Philadelphia; L. B. Macfarlane, J. J. Graham, Montreal; Frank Richardson, Chicago; Charles Noble, Montreal; M. D. Wood, Kansas City; D. F Henlock, McKees' Rocks; L. Hempstad, Hartford; Richard Mature Hartford; John Moon, Montreal; J. N. Cridenton, Chicago William McKingrey, Montreal; Jos. Pesaire, W. R. Powell, D. C. Dewar, Montreal; T. Abern, J. G. Hutchison, J. O. Fraser, Ottawa; W. A. Case, Pittsburg; Jas. Landis, Mount Pleasant; Arthur Walsh, W. G. Stark, H. Bett, Montreal; A. T. Gould, Cincinnati; C. N. Gibbes, South Framingham; N. P. Martin, Montreal; E. W. Mayfield, Chicago; O. H. Newell, Columbus, O.; C. A. Anderson, Newark; C. A. Mitinger, Williamsburg; J. W. Gealy, Pittsburg; W. J. Cramp, W. B. Rivet, W. O. Scott, James Kent, Thomas Rodger, Montreal; W. J. Capen, C. Baker, Chicago; F. H. Waycott, James Cochrane, M.L.A., S. R. Martin, Montreal; G. Parker, Chicago; William M. Findlay, M.D., Atwater, P.Q.; Miss J. D. Pfeifer, Chicago; C. R. Feighman, Cincinnati; J. J. Grant, Covington, Ky.; R. E. Cuppage, Chicago; F. B. William, Louisville, Ky.; Jas. P. McClure, St. Louis; Fanny Meyer, St. Louis; W. J. Humes, Altona, Pa.; A. D. D. Paige, Tyndonvell, Vt.; H. W. Gillespie, J. H. Connors, Boston; J. L. Lawson, Hazle Hill, N.S.; M. F. Mohar, Boston; S. S. Dickinson, Canso, N.S.; F. P. Scully, New York; W. E. Vanaysdall, Philadelphia; G. F. Randolph, Brooklyn T. J. McKinnon, Pittsburg; J. A. McCoy, W. E. Durgin, C. T. Thompson, Boston; J. A. Sutherland, Montreal; Chas. A. Hicks, New York; John Stirup, Pittsburg; J. B. Sabine, Brooklyn, C. C. Bagley, Boston; J. B. Taltavall, New York; C. K. Hunt, Winstead, Co.; F. F. Jennings, Montreal; Chas. R. Stough, J. E. Rour, Pittsburg; C. S. Loenenthal, Chicago; J. G. McKieryman, New York; J. J. O'Connor, Albany; F. S. Fleming, Lontto Falls, Pa.; G. H. Yetman, Miss M. A. Walker, Boston; Z P. Miller, Pittsburg; W. E. Richey, Blausville, Pa.; R. F. Jones, Montreal; G. M. Ferry; Miss M. D. Shylock, Duquesne, P.A.; W. J. McQuowm, Pittsburg; William Allenbugh, Pittsburg; W. C. Barton, John Brant, New York; J. B. Birthall, Jersey City; J. A. Regan, New York; Charles O. Lawrence, Pallard N.T. S. J. Golding, Erie, Pa.; R. G. Davidson, Chicago; C. D. Hannons, Albany; S. A. D. Forustall, Boston Henry Taylor, Oresson, Pa.; R. C. McDonald, New York; William Maver, Geo. Henderson, Newburg; John S. Henderson, Chicago; L. M. Monroe, New Cavan; Mrs. H. B. Humarson, New Britain; E. J. Davies, New Orleans, T. E. Flemming, Chas. P. Bruch, J. F. N. Caisse, Montreal; Q. N. Copeland, Troy, N.Y.; J. E. Dunning, Paterson, N. J.; G. S. Bell, Kern, N.H.; P. J. Feeney, Ban; J. S. Calvert, Richmond; S. R. Crowder, Richmond; M. J. O'Leary, New York; Mrs. J. Adams, C. O. Adams, J. Adam, Pittsburg; C. W. Montgomery, Natches; H. B. Geer, Nashville; J. W. Fisher, Nashville; A. J. Milkant, St. Paul F. P. Ainsworth, River Falls; E. P. Howell, New York; John W. Wintrop, Philadelphia; J. A. Wilson, W. L. S. Wilson, Pittsburg; M. G. Crispell, Omaha; M. D. Alexander, Nuttey; T. McCammon, Denver; J. F. Richardson, Montreal; S. Friedlander, Minneapolis; W. G. Pierce, Washington; G. A. Smith, J. W. Lavish, A. D. Brewer, Boston; E. E. Cord, Memphis; P. W. Snider, St. John.

IRISH REPRESENTATION

Winston Churchill Calls For Its Reduction.

WOULD PUT "MONSTROUS ANOMALY" RIGHT BY INCREASING ENGLISH AND SCOTCH VOTE.

London, Sept. 9—Winston Spencer Churchill is spending the parliamentary recess in making speeches highly offensive to Irish Nationalists.

His maiden speech in the House of Commons called forth their warmest plaudits. Mr. Dillon saluted the "rising sun" and other Irish leaders hailed Lord Randolph's son as the future leader of the "reconstructed Liberal party," despite the fact that he had declared himself a Conservative of Conservatives. Now the tide of Irish feeling is running strong against him, for he has avowed his sympathy with the movement for cutting down the Irish representation in Parliament.

His oratorical style on the hustings is even more outspoken than his manner at Westminster. When opening a Unionist bazaar in Scarborough the other day he said the Government ought to take advantage of the very sincere spirit abroad in the country to reduce the Irish representation by something like a quarter. He called upon the "young bloods of the Unionist party," as well as its most staid and experienced members, to recognise the thing must be done without further delay.

"This monstrous anomaly of the over-representation of Ireland," exclaimed the fiery young orator, "must certainly be put right. This band of 80 Irishmen, who make no secret that they would rejoice if the British Parliament were reduced to utter failure, must be cut down."

What is quite as much to the point, Mr. Churchill made a practical suggestion as to the best way, in his judgment, of accomplishing the reform. He contends that when the Government attacks the problem it should not do so piece-meal. Not only Ireland, but each section of the United Kingdom must be dealt with. He would have the English representation at Westminster considerably increased and the Scotch somewhat so.

LABOR OPPRESSING CAPITAL

Toronto, Sept. 11.—(Special.)—H. P. Rawson, of Wellington, New Zealand, who is in the city, believes in keeping capital from oppressing labor, but he says that in New Zealand, in many cases, labor is dictating to and oppressing capital. As a result capital has been and will be withdrawn to the injury of New Zealand. Men who used to manufacture bicycles had so much difficulty with their employes that they gave up manufacturing altogether, and now import the bicycles ready made. The same has been the case in boots and shoes and other lines.

LABRADOR FISHERY BAD.

St. Johns, N.F., September 11.—The Labrador steamer Home confirms the report of the failure of the fishery along the northern section of that coast. Many fishing vessels are now returning, having abandoned the voyage, and several schooners have gone ashore, although there has been no loss of life.

Forest fires in Newfoundland are growing extensive. Many houses in different parts have recently been destroyed.

DEAD MAN'S ISLAND.

Victoria, B.C., Sept. 11.—Judge Martin has handed down a decision in the long-pending case of British Columbia vs. Theodore Ludgate, the Chicago capitalist, over the title of Dead Man's Island, opposite the city front at Vancouver, where Ludgate wished to establish a shwmill. Ludgate's claim was thrown out by the court, which held that the title to the land was in the King's name, in behalf of the Province. An injunction was issued restraining Ludgate from trespassing on the land.

Any person who finds it impossible to buy a Herald at any of the news stands either in or outside the city, will confer a favor by notifying the Circulation Dept.

WORK IS AS GOOD AS IN ENGLAND

An Expert British Carriagemaker Reports on Canadian Workmanship.

Thomas E. Groves, an expert carriagemaker of Leicester, has just completed a flying visit to the seats of the carriagemaking industry in this country and Canada, and is now in Montreal awaiting the sailing of the Elder-Dempster steamer Lake Simcoe.

Mr. Groves' trip to this country was at the open invitation of Mr. A. L. Jones, head of the Elder-Dempster line, who advertised that he would give free transportation to any representative of English trades unionism who would come to America, study the conditions here, and report on the advantages and disadvantages of the two systems.

Mr. Groves saw the offer, presented his credentials, and on the 20th of August sailed from Liverpool for a flying visit to the carriage factories of Canada and the United States.

This morning he summed up the result of his investigations in the statement: "Canada makes carriages which are just as good, strong, serviceable and artistic as anything we can turn out in England."

"On my arrival in Montreal," Mr. Groves said, "I was informed by a well-known Montreal carriage-maker that it would pay me to see the fair at Toronto. I went there and saw some excellent specimens of carriage-making work which I have no hesitation in saying would compare in finish and beauty with anything London can turn out. I saw a Brougham there made by some Montreal firm which was as fine as anything I have ever seen in this line. Not only was the workmanship good, but the style was irreproachable. One of your Montreal firms—the Messrs. Ledoux—are doing exceptionally good work, and in addition are making their own axles, a thing no English firm could do.

"The chief industrial difference between Canada and Great Britain is in the hours of work. Here a man begins at 7, stops at 12, begins again at 1, and leaves off at 6, making 54 hours a week. At home we work from 6 to 8.30, from 9 to 1, and from 1.30 to 5, making the same, 54 hours.

"As to wages, I am credibly informed that they range from $18 to $23 a week; ours run from 32 shillings to £2—not half as much. There seems to be a demand for skilled labor, although the market for less capable workmen is said to be glutted.

"At home the cost of living for a single man, leaving out of account his clothes and extra expenses, is 12 or 13 shillings a week. From what I can gather, here a man pays about $4.50. Canada and the United States, from this point of view, affords a better field for skilled labor than Great Britain.

"I should like to say a word about the treatment I received at the hands of the officials of the Lake Simcoe on the way over and the consideration and kindness I have met with from their agents and correspondents wherever I have been. Mr. Hall, their agent in Boston, aided materially in my securing the information I was after and the company's officials everywhere have aided me by every means in their power."

PAYING THE KING'S DEBTS

London, September 11.—The problem of the payment of King Edward's debts has been solved by Lord Farquhar, a member of the great banking firm of Herries & Farquhar, who has accepted the post of controller of the royal household. When a multitude of the provisionay obligations of the Prince of Wales came due upon his accession to the throne, Lord Farquhar formed a syndicate to liquidate the debts, stipulating that they should control the royal income and make such retrenchments as were desirable in the royal expenses.

Lord Farquhar's initiative resulted in a curtailment of the wages of servants and the perquisites that attached to certain positions. His probing into the royal menage resulted in the discovery of all manner of abuses which had existed during the reign of Queen Victoria, but which she had declined to correct because she would not alter the condition of things that existed during the life of the Prince Consort. It is stated the item of stealing alone during the past forty years has resulted in an annual drain of at least £20,000 upon the royal exchequer.

The first payment on an obligation of £250,000 has been made by the syndicate to the Prince of Wales hospital fund. The fund is the legatee to this extent under the will of the late Sam Lewis, money lender extraordinary to all classes of nobility. Lewis was the creditor of the Prince of Wales in this enormous sum, and he wished to devise the notes to the King. This legacy the King could not accept, so Lewis left the money to the hospital, and His Majesty will pay the cash.

Lord Farquhar is a keen business man and as he is a friend of the King he enjoys the task he has undertaken. He says that in less than ten years he will save, despite the expenses of the coronation, a sufficient sum to reimburse the syndicate for its advances and pay 5 per cent. interest without the King being made to feel the retrenchment. The appointment of a business man to the controllership of the household is unique. The post has heretofore been given to some impecunious aristocrat.

THE STEEL STRIKE

Pittsburg, Sept. 10.—President T. J. Shaffer and his advisers in the general office of the Amalgamated Association hold the power of authority of the general executive board of the organization to settle the steel strike. Mr. Shaffer and his advisers apparently allowed yesterday to lapse, after the authority was vested in them, without closing any settlement. On Monday, it is said, the executive board directed President Shaffer to get here with Secretary-Treasurer John Williams, Assistant Secretary Tighe and Ben. I. Davis, of the advisory board, to settle without delay on the best terms obtainable. Since the executive board first urged on President Shaffer that he go after a settlement, it is said the Amalgamated president has endeavored, through Chief Engineer C. W. Bray, of the American Tin Plate Company, to re-open direct negotiations with the corporation officials with the hope of getting better terms than those secured through the efforts of the committee of national civic federation. This failed, it is said, and the corporation stands to offer no better terms than those given the civic federation people.

Besides, it is said by representatives of the corporations that just as fast as additional mills are started by the operating officials of the constituent companies of the corporation they will be added to the growing list of mills eliminated from the union list.

There was no attempt made yesterday to resume operations at the National Tube Works, McKeesport. The streets were early thronged with strikers and the men who were turned back the day before by the strikers did not leave their homes. At the Huey Street entrance to the mill a few bricklayers started into the place, but a crowd of Hungarians forced them to remain on the outside. The men operating the light department were unable to get into the works and the plant was in darkness last night. The tie-up is now about complete, and it is likely the officials will shut down the plant indefinitely.

At Demmler the works were running about the same as on Monday.

THE SAWDUST NUISANCE

Ottawa, Sept. 11.—(Special.)—The first case instituted by the Government to enforce that section of the Fisheries Act which forbids the throwing of sawdust or other deleterious matter into rivers came before the Police Court yesterday. John R. Booth, Canada's lumber king, was the defendant in the case, in which the Dominion Government was the complainant, with Mr. R. W. C. McCuaig as prosecutor. Mr. Booth pleaded guilty to the charge, and was fined $20 and $1 costs. The prosecution charged that Mr. Booth on the 17th of August "did unlawfully cause or knowingly permit to pass into the water of the River Ottawa mill rubbish or sawdust, in contravention of the Fisheries Act."

The defendant simply pleaded guilty and promptly paid the fine.

"There are three witnesses here, your Honor," said Mr. Fraser.

"The Government will have to pay them," replied the magistrate.

Part of the fine of $20 will go to the complainant, Mr. McCuaig.

Mr. Booth declined to say anything for publication respecting the situation. It is said that he has now two months in which to arrange for the disposal of the sawdust before he can be summoned again for violation of the law. By that time the cutting season will be over, and it is thought likely tht he will build an incinerator during the winter.

Fraser's
"Pure" Jams

IN 5 LB. FIBRE PAILS.
IN 7 LB. WOODEN PAILS.
IN 14 LB. WOODEN PAILS.

We do not and will not handle the "compound" impure and adulterated jams and jellies with which the market is flooded. You can get these at the departmental stores, all you want and in abundance, but they are dear at any price.

WE HANDLE ONLY PURE GOODS

Honest, clean and appetizing.

The maker of our Jams writes us under date the 7th September as follows:

"Owing to the scarcity of fruit this year and the great advance in price, we are obliged to advance materially the price of your Pure Fruit Jams. The quality will, as usual, be strictly maintained."

Fraser's
Pure Fruit Jams

In 5 lb. Fibre Pails.
Fraser's Pure Peach Jam, 65 cents per pail.
Fraser's Pure Plum Jam, 65 cents per pail.
Fraser's Pure Raspberry Jam, 65 cents per pail.
Fraser's Pure Strawberry Jam, 65 cents per pail.

Fraser's
Pure Fruit Jams

In 7 lb. Wooden Pails.
Fraser's Pure Peach Jam, 90 cents per pail.
Fraser's Pure Plum Jam, 90 cents per pail.
Fraser's Pure Raspberry Jam, 90 cents per pail.
Fraser's Pure Strawberry Jam, 90 cents per pail.

Fraser's
Pure Fruit Jams

In 14 lb. Wooden Pails.
Fraser's Pure Peach Jam, $1.70 per pail.
Fraser's Pure Plum Jam, $1.70 per pail.
Fraser's Pure Raspberry Jam, $1.70 per pail.
Fraser's Pure Strawberry Jam, $1.70 per pail.

Fraser's
Pure Currant Jelly

Fraser's Pure Black Currant Jelly,
In 14 lb. Wooden Pails.
$1.70 per pail.

FRASER, VIGER & CO.,
ITALIAN WAREHOUSE.
207, 209 and 211 St. James Street

Wanted to Purchase
Life Insurance Policies
AND MONEY LENT THEREON.
M. J. DOHERTY, 180 St. James St.

Blair's Pills
Great English Remedy for
Gout & Rheumatism
Safe, Sure, Effective.
All Druggists 40c. and $1.00
LYMAN SONS & CO., MONTREAL



A Few Words about
Pain-Killer

A prominent Montreal clergyman, the Rev. James H. Dixon, Rector St. Judes and Hon. Canon of Christ Church Cathedral, writes:—"Permit me to send you a few lines to strongly recommend PERRY DAVIS' PAIN-KILLER. I have used it with satisfaction for thirty-five years. It is a preparation which deserves full public confidence."

Pain-Killer
A sure cure for Sore Throat, Coughs, Colds, Cramps, &c.
Two Sizes, 25c. and 50c.
There is only one Pain-Killer, Perry Davis'

We have a well-organized Mail Order Department and can assure all who put it to the test of prompt and satisfactory service.

Scroggie's

When This Establishment Branched out as A Departmental Store

One year ago to-day, in addition to largely increasing the stocks in all departments then in existence, the following departments were added:

Stationery,
Soaps and Perfumery,
Ladies' Mantles and Costumes,
Boys' Clothing,
Leather Goods,
Cutlery, and Silverware.
Crockery, Glass Ware,
Tin Ware,
Granite Ware,
Hardware, etc.
Toys,
Groceries.

Since then another department has been added—Sheet Music—where many of the song successes and popular instrumental pieces can be obtained for 5c. and 15c. a copy.

A Dominion Piano, with mando lin attachment (Willis & Co., Agents), here for the convenience of those who want to play over pieces before purchasing.

Decorations for The Ducal Visit

The Duke and Duchess of Cornwall and York are due to arrive in Montreal next week. Better give some thought now to suitable decorations for the occasion. You can make a splendid display with the Flags, Bunting, Japanese Lanterns, etc., that you buy here, and the expense will be infinitesimal.

THE COLORS OF OUR FLAGS ARE FAST—We proved the fact for you and our own satisfaction.

Flags, mounted on sticks, in all sizes: Union Jacks, Dominion, French and Irish.

Union Jacks, containing the word WELCOME.

Union Jacks, with pictures of the Duke and Duchess of Cornwall and York, and King and Queen.

Flags, not mounted: Union Jacks, Dominion, Royal Standard, Red Ensign, and American.

Silk Flags, from button hole to 32 in. size.

Bunting Flags: Canadian, and Union Jack; size, 1½, 2, 2½ and 3 yards.

COTTON BUNTING.—A full stock of the following national colors on hand: Dominion, British Ensign, Red, White and Blue, Stars and Stripes.

COTTON BUNTINGS.—Plain colors, 6c yard; White, 5c yard.

ALL WOOL BUNTINGS.—Colors Red, White and Blue, 25c yard.

JAPANESE LANTERNS, in all sizes, and various shapes. Specially low prices to purchasers of a quantity.

CANDLES—To fit Japanese Lanterns, 15c dozen.

On account of the wet weather the special list of prices advertised for to-day in the Grocery and Hardware Departments will be repeated to-morrow.

W. H. SCROGGIE,

Corner St. Catherine and University Streets.

EDUCATIONAL. EDUCATIONAL.

Telephone Up 1272. 14th Year.

MRS. BULLOCK'S SHORTHAND SCHOOL.

Oldest Shorthand School in Montreal; day and evening; opens September 2nd. Experienced teachers, ladies and gentlemen.

Genial, refining influences; pupils constantly have example of good deportment before them. Report books sent to parents daily.

Embraces two distinct departments, commercial and academic, both better than ever. Our commercial department represented by former pupils filling some of the best and most honorable positions in Canada; names of business houses who get clerks only from us furnished. Thorough English Course, Sir Isaac Pitman's Shorthand, two styles of typewriters. Packard's Bookkeeping. Individual attention. College certificates given.

Our academic department prepares for universities, Kingston Military College, civil service, etc. Thorough training in modern languages (natural conversational method), mechanical drawing and mathematics.

Last year's attendance, 115. Register early.

Write or telephone MRS. HARRIET H. BULLOCK, Principal Montreal Shorthand Institute and Business College, Walford Hall, cor. Victoria and St. Catherine Sts., Montreal, P.Q.

Twentieth Century Debating Club in connection with college free to public; meets Tuesday evenings eight o'clock; preceded by short talk on parliamentary practice or stock exchange. Get a business education and increase your earning capacity.

JOHN B. NORTON

A.R.C.O. Lic. Mus.

(Associate of Royal College of Organists, London, Eng., Licentiate in Music.)

ORGANIST AND MUSICAL DIRECTOR OF CHRIST CHURCH CATHEDRAL.

Lessons in PIANOFORTE and ORGAN. PLAYING, VOCAL CULTURE and the THEORY OF MUSIC.

Pupils prepared for examinations. At home daily to receive pupils from 4 to 5 and 8 to 9 p.m. 69 BISHOP ST.

THE

Crichton School.

1170 SHERBROOKE ST., MONTREAL.
School Residence—705 Pine Avenue.

Rector: Rev. J. Williamson, B.A. (Oxon.)
Assisted by: C. W. Jackson, M.A. (Cantab.); H. G. Creelman, B.A., B.Sc. (Edin. and London); P. J. de St. Maurice, B.A., B. Sc. (Paris); and special masters for German, Drawing, Physical Training, etc.

Primary and Secondary Boys' School.
Special McGill Matriculation Class.

RE-OPENS WEDNESDAY, SEPTEMBER 11, At 10 O'Clock.

After Sept. 2, the School premises will be open to visitors, and Mr. Williamson will be in attendance daily, at the School, from 10 to 12 noon, and from 2.30 to 5 p.m., and at the School Residence, 705 Pine Avenue, in the evening.

The buildings are new, with a hall for physical training, and a large playground.

BOARDING DEPARTMENT.

At the School Residence, 705 Pine Avenue, there is unsurpassed accommodation for 10 resident pupils.

Prospectus on application.

International Business College

PLACE D'ARMES, MONTREAL.

Commercial Subjects, Shorthand, Typewriting, Telegraphy, preparation for Government and other examinations. Day classes resumed September 2nd. School always open to visitors. Prospectus mailed free. Tel. Main 309.

CAZA & LORD, Principals.

SHERBROOKE HOUSE,

Sherbrooke, Que.

Just built, Annex to this leading Commercial House of the Townships. Large sample room; bath attached to each sleeping room. Everything first class.

C. H. BODWELL. W. WRIGHT

Fletcher Music Method and Piano School.

Under the Direction of

MISS ELIZABETH DAVIDSON,
and MISS GRACE McLAREN,
Certified Teacher of Fletcher Method.

Higher grades of Pianoforte Playing taught by Mr. S. Stratford Dawson, late of Berlin, Germany.

STUDIOS, 221 PEEL STREET,
Room F, Victoria Hall, Westmount
Telephone, Up 2402.

The Montreal Business College

MONTREAL BUSINESS COLLEGE, OFFICE 42 Victoria square, is now open. Studies will be resumed September 3rd. Write, call, or telephone Main 2890 for prospectus. Address J. D. Davis, Principal.



Our New Process Bread

Is the very best that can be made.
The gluten has been fully developed.
We would be pleased to have you try it for week.

JAMES M. AIRD. Tel. Main 1082.

A GREAT RIVAL COAL COMPANY

Mr. Gillies Predicts Big Future For New Nova Scotia Coal Undertaking.

Mr. J. A. Gillies, ex-M.P., for Richmond and practicing lawyer in Sydney, Cape Breton, who is in the city on professional business, says that the different railway enterprises inaugurated in Eastern Nova Scotia are well under way.

In an interview at the Windsor Hotel he drew attention to the fact that three different systems now converge on the point at the Strait of Canso and will soon be making imperative demands for a bridge over that comparatively narrow arm of the Gulf which connects it with the broad Atlantic. Competent engineers have declared that the bridge can be built for about $3,000,000 and that there are no serious engineering difficulties in the way.

Mr. Gillies described Messrs. Mackengie and Mann's projects as embracing a great rival to the Dominion Coal Company, on the west side of the island of Cape Breton, and one which, in a few years, will come into competition with the latter at Sydney and Glace Bay.

The coal, he says, is of the best quality and as for the quantity, Mr. Gillies affirms that they are even larger than the immense deposits on the other side of the island. Messrs. Mackenzie & Mann will have two ports of shipment, one in the Strait and the other at Cheticamp, fifty miles from Broad Cove, the present terminus of the railway, but it is said this extension will be built next year. Cheticamp is, he states, a first class harbor and will be used by the company for shipments to the St. Lawrfence. It is claimed by the company, that as Cheticamp is 150 miles nearer Montreal than Sydney, and as it is also the intention of Messrs. Mackenzie & Mann to establish a line of steamers from that port to Montreal, the prospects of a large coal trade being worked up between the west coast of Cape Breton island, and the St. Lawrence ports are remarkably bright.

Mr. Gillies says that Mackenzie & Mann have evidently located themselves in permanence in Nova Scotia, and, he added, that it was a wise policy, on their part to have possessed themselves of the splendid Broad Cove coal deposits for their extensive railway enterprises, both east and west, will offer alone a good market for the coal they now call their own.

The line now being built by Dr. Webb and his associates from Hawkesbury to Sydney and Louisburg, remarked Mr. Gillies is no doubt intended by its promoters to be the first link in a railway connecting the terminals of a fast Atlantic steamship line with New York, Montreal and Chicago, and that this being no idle dream will be without doubt realized in the very near future.

Turning to political matters Mr. Gillies attributed his defeat at the last general elections to the popularity of Sir Wilfrid Laurier among French-Canadian voters. Speaking of the possibility of a Re-distribution act being passed he said that most likely Nova Scotia would lose two seats.

COAL OF THE NORTHWEST

To further develop the mineral resources of the Northwest is the object of the newly incorporated Pacific Coal Company, a number of prominent Montreal and Toronto business men are connected with the enterprise. Among those are Sir William Van Horne, R. B. Angus and C. R. Hosmer, of Montreal, and E. B. Osler, M. P., and W. D. Matthews, of Toronto. The operations of the new company will consist in coal mining in various parts of British Columbia, the production of petroleum, and in generally carrying on the trade of colliery proprietors, coal and coke manufacturers, oil producers and refiners. The capital stock of the company will be $1,000,000, and its interests will be closely allied with the Canadian Pacific Railway. It has not yet been decided whether the headquarters of the new company will be situated in Toronto or Montreal.

A BLACK RECORD.

The Chicago Tribune publishes a table which affords some interesting information. It is compiled from its own files and showed the number of illegal executions in each state for the past 16 years. Mississippi is at the head of the list with 253. In 1900, there were 20, this figure having only been exceeded once before, in 1889, when there were 26. Texas is next with 247, but the number there is fast decreasing. In 1885 it was 43 and last year but 4. Next in order came Louisiana, 221; Georgia, 219; Alabama, 210; Tennessee, 169; Arkansas, 156; Kentucky, 130; and Florida, 102. All the others are under the hundred mark. In the roll of honor are Delaware, Massachusetts, New Hampshire, Rhode Island, Utah and Vermont. No illegal execution has been recorded in any of these. Connecticut had one in 1886 Maine three in 1885, Michigan has had 5, Minnesota, 4; New Jersey, 1; New York, 2; Dakota, 6; North Dakota, 5; Oregon, 9; Pennsylvania, 3; Wisconsin, 4; Nevada for a western mining state has a particularly good record with only four registered against it.

SHOOTING AT SEAGIRT.

New York, September 11.—After eleven days actual work on the ranges at Sea Girt, N.J., the international riflemen wound up the annual meeting of the National Rifle Association of America yesterday. The final contest was an all-comers match at 800, 900 and 1,000 yards. Thirty-three men entered for the contest, which began yesterday. The Irishmen and some of the Americans used match rifles, and were allowed seven points each, while the Canadians and all others using the military rifle were allowed 15 points each. Frank Hyde, of New York, who used a Lee-Remington match rifle, won out with an actual score of 275 points, and this supplemented by an allowance of seven made his gross score 282. The next best gross total was that of Dr. J. C. Sellars, of Dundalk, Ireland, who had made 279. Major J. K. Millner, and Thomas Caldwell, both of the United Rifle Association, tied with 278 each, but as Millner had made the better score on the 1,000 yards range he secured third place.

"Dardanelles."

PURE EGYPTIAN CIGARETTES

are fully appreciated by cigarette smokers. The enormous sale of this brand proves it. Sold everywhere, 15c per package.

EXECUTIVE OF THE DIOCESE

Quarterly Meeting of Committee Held Yesterday—What Was Done.

The quarterly meeting of the executive committee of the diocese of Montreal, Church of England, was held at the Synod Hall yesterday afternoon, the Archbishop presiding. There were also present:—Very Rev. Dean Carmichael, Ven. Archdeacon Evans, Ven. Archdeacon Norton, Canon Longhurst, Rural Dean Robinson, Rural Dean Sanders, Canon Ker, D.D., Rev. J. Gilbert Baylis, D.D.; Rev. Principal Hackett, D.C.L., Dr. L. H. Davidson, K.C., Dr. T. P. Butler, K.C., Mr. E. R. Smith, Mr. Geo. Hague, Mr. E. A. Dyer, Mr. W. H. Robinson, Mr. E. P. Hannaford, Mr. F. H. Matheson, Mr. Richard White, Mr. Enoch Buzzell, and Mr. Alex. Pridham.

When the minutes had been confirmed the Archbishop announced the appointment of Rural Dean Harris as a member of the committee, vice late Rural Dean Brown.

Rev. Dr. Ker's report on French work, which recommended that Sabrevois be placed on the mission fund for pecuniary help, was adopted without discussion.

A report recommending that the arrearages due the mission fund from West Brome be remitted was adopted.

The secretary was instructed to ask Ste. Agathe to procure and have forwarded the usual guarantee agreement required from all parishes receiving aid from the mission fund.

The vote to Valleyfield of $300 was continued.

The guarantee to Adamsville was ordered to be signed by the secretary.

An application from Rev. A. A. Allan was received, requesting superannuation.

The sale of a glebe lot at Kildare was authorized.

A bequest of $909.92, to be invested as a "fabric fund," was ordered to be placed to the credit of the parochial endowment fund.

An expression of sincere sympathy was recorded in connection with the death of Rev. Rural Dean Brown, and the name of his widow was referred to the proper committee to be put on the fund for widows and orphans.

A sum not to exceed $200 was voted for decorations on the Cathedral for the visit of the Duke and Duchess of York.

The statement was made that to-day was the 86th anniversary of the birth of His Grace the Archbishop. Reference was also made to the presence of the Dean in good health, and hearty congratulations were offered to both.

THE CENSUS RECORD

Mr. L. J. Papineau, the Recorder of Valleyfield, who was here yesterday on official business, claims that Valleyfield makes the best record in Canada so far as the census is concerned. It is an old town, as towns in Canada go, and in 1891 the population was 5,700, while the census recently closed showed that the inhabitants numbered 11,055. This, he thinks, is relatively even better than Vancouver and Sydney, C.B.

The new mills which are now being built by the Montreal Cotton Company will give employment to 600 more people, and he anticipates that at least 400 more people will be brought to the town.

Asked as to whether Valleyfield was becoming more prosperous, Mr. Papineau observed there was plenty of employment there for all who wanted it. The people did not seem to get any richer, although they were receiving more money.

TO TEST WILL'S LEGALITY

A law suit is expected to arise out of the bequest of the valuable library of the late Abbe Verreau to the seminary of Quebec. The will, the validity of which will probably be tested, provides for the transfer of the library to the seminary on the condition that free board and lodgings be furnished four young men named in the will in the Seminary during their classical course, and the payment of an annuity of $600 to Miss Verreau, during her life time and continued to her brother on her death.

MOUNTAIN SHEEP IN PARK

Superintendent Henderson, at the meeting of the Park Committee yesterday, offered to purchase a couple dozen mountain sheep at his own expense, and the members decided to accord him the desired permission. Ald. McBride showed how a few of these animals would be of advantage in the park. The number may be increased later.

HAS LONG BEEN IN CHINA.

Mr. D. Willard Lyon, who is the pioneer secretary of the Young Men's Christian Associations in China, with headquarters at Pekin, after six years of service there, is in the city this week visiting the local association. Mr. Lyon is an experienced association secretary, and had laid the foundation for association work in China very firmly before the recent boxer uprising. He left Pekin on June 1st, 1900, three days before the siege, and while his work was interrupted there, visited Seoul, Corea, in making investigation of that country, which will lead in the near future to the establishment of associations in that land.

Mr. Lyon will speak of his work in China at the Young Men's Christian Association on Thursday evening of this week at 8 o'clock. The public are cordially invited.

UNIVERSAL PEACE CONGRES.

Glasgow, September 11.—The universal peace conference opened a four days' session yesterday. Dr. Trueblood, an American delegate, said the peace sentiment in America was the strongest since 1815. The federal Government was absolutely committed to The Hague peace conference. The friends of peace were now endeavoring to induce all the American republics to draft a mutual peace arbitration treaty pledging themselves to refer all disputes to The Hague. There was good prospect of securing the signatures of the states which were not now represented at The Hague.

OFF FOR GLASGOW.

Dr. Laberge has been accorded permission to attend a convention of sanitarians which is to be held in Glasgow shortly. He will doubtless sail towards the latter part of the week.

BOY KILLED INSTANTLY.

Toronto, September 11.—(Special.)—John Anderson, aged 16 years, an apprentice at Gowan's, Kent & Co.'s establishment, fell fifty feet from a third storey window yesterday and was instantly killed. Both arms and both legs were broken. He was attempting to pass from one's window to another.

HAVE NO FEAR FOR THE ORIENT

C.P.R. Officials Decline to Believe That Harriman Lines Will be Aggressive.

The principal traffic officials of the Canadian Pacific Railway are very reluctant to believe that the vast railway interests in the west which have lately been consolidated into one organization were about to enter an aggressive campaign in order to secure the command of the Oriental traffic.

From the time the Canadian Pacific Railway Company took up the establishment of the Canadian route to China and Japan they have realized the full significance of the immense value of the trade of the Far East—Japan, China, India and the Philippines.

The value of the trade has been equally well known to the American companies engaged in it and the Canadian Pacific officials do not see why the recent combination of the Union Pacific, Southern Pacific and Central Pacific should, as reported in Chicago, necessarily mean the inauguration of a movement to secure the control of the trade of the Orient.

There is no doubt that all last week the heads of the systems embraced in the Harriman syndicate have been holding secret sessions in Chicago and these meetings will continue throughout the present week. It may be, say C.P.R. officials, that these gentlemen are considering amongst other things the question of the development of traffic with the Far East, but that does not by any means imply that a traffic war is impending as reported from Chicago. The Harriman officials are more likely to be engaged in other business.

J. C. Stubbs, general traffic director of the Union Pacific, Southern Pacific and Central Pacific systems; E. O. McCormick, passenger traffic manager of the Southern Pacific; E. L. Lomax, general passenger agent of the Union Pacific; Ben Campbell, general traffic manager of the Oregon Railway and Navigation Company; A. L. Craig, general passenger agent of the same road, and D. E. Burley, general passenger agent of the Oregon Short Line.

Mr. McCormick passenger traffic manager of the Southern Pacific thinks that San Francisco is the best highway for Oriental traffic on this continent but it by no means follows that he will convince the world that the other competing routes are not equally good and so far as China and Japan and Vladivostock are concerned, San Francisco can never equal Vancouver.

TICKET MEN'S CONGRESS

The International Association of Railway Ticket Agents will to-day and Thursday hold their annual meeting at Toronto, when a variety of questions affecting the relations of the agents to the public and the general passenger service of the different companies will be under consideration.

On Friday the members of the association, who will, it is expected, number upwards of 200, will proceed to Lake Rousseau, in the Muskoka district, and they will stay over night at the Royal Muskoka, the new hotel which has been built at Wrenshall's Point. On Saturday they will come on by the Grand Trunk to Kingston, and thence they will proceed down the St. Lawrence by Richelieu & Ontario Company's steamer, shooting the rapids on the way down. On Saturday evening they will be in Montreal.

FOR CLEANER STREETS.

In passing through the streets scavengers have frequently succeeded in littering the thoroughfares with rubbish, dropped from their vehicles. To obviate this uncleanly condition Superintendent Leguerries has ordered that the scavengers pass along before the street sweepers.

To the Collectors of Fine Catalogues

The Empire Tobacco Co., Ltd., have just published an illustrated catalogue of the premiums to be given to their customers. This "fin de siecle" catalogue will be sent free on application. For further information, read the "Bobs" chewing tobacco advertisement in next Saturday's Star.

Office Supplies

No house in Montreal is better equipped with office supplies of all kinds, stationery, etc.

Printing, Bookbinding, Ruling, Embossing, Reliefs, etc., quickly and cheaply executed.

JOSEPH FORTIER,
254 ST. JAMES STREET.

Lake of the Woods Milling Co

LIMITED

THE MOST PERFECT MILLS IN CANADA.

Keewatin, 2,250 bbls. per day; Portage la Prairie, 750 bbls. per day. Elevators at all important wheat points in the Northwest. All grades of hard wheat flour in barrels and bags. Quotations and other information can be had on application. Office, Room 10, C.P.R. Telegraph Building.

THE BEST AND PUREST

Malt Extracts

ARE

WM. DOW & CO.'S

INDIA PALE ALE

AND

CROWN STOUT

J. H. R. MOLSON & BROS.,

Ale and Porter Brewers,

have always on hand the various kinds of

ALE and PORTER

Wood and Bottles. Families regularly supplied.

1006 Notre Dame St., Montreal.

Dawes & Co., Brewers

Pale Ales and Porter

LACHINE, P.Q. Main 863. Montreal Office: 521 St. James Street

PROCTOR'S

10c 25c 35c

THE F. F. PROCTOR BIG STOCK CO.

Every Afternoon and Evening. Grand Production of A Fair Rebel

In the play—C. W. Littlefield Thurman, Anna Yeoman Berger, and the Kalatechnoscope.

Box Seats Reserved. Tel. Up 2125.
Doors open at 1.30 and 7.30 p.m. daily.

ARENA

Sept. 12 & 13

Westminster Abbey Choir

GLEE and CONCERT PARTY

ASSISTED BY

A Select Local Choir of 25 Voices.

THURSDAY and FRIDAY EVENINGS
FRIDAY MATINEE

Seats on Sale at Star Branch Office.
Evening Prices—25c, 35c, and 50c. Box seats, 75c
Matinee Prices—Adults, 25c; Children, 15c.
Box Seats, 30c.

ART ASSOCIATION,

....PHILLIPS SQUARE.

Sketching Class.

An Outdoor Sketching Class in Oils, under the direction of Mr. Edmond Dyonnet, R.C.A., will commence on Friday, September 13th.

For particulars, apply at the Gallery.

Galleries open daily, 9 a.m. to 6 p.m.

ADMISSION—25c.

The Last Month and The Best

PALACE STR. SOVEREIGN TO CARILLON AND BACK. $1.00

Change of time—Leaving Carillon 1 p.m., arriving Montreal 5.50 p.m. Take 8 a.m. Train for Lachine.

Royal Parade.

BEST VIEW OF THE ROYAL PARADE, as well as of the arrival of the Royal Party, the presentation of addresses, decorations and medals, the best features of the visit.

Secure seats on the OFFICIAL GRAND STAND on PLACE VIGER.

Reserved seats now on sale. Call up Tel. Main 697.

Royal Visit.

GRAND STAND

Corner Sherbrooke and St. Denis Sts.

Reserved Seats, $1.00 A Few at $2.00
Platform, 50c.

Tickets on Sale at 118 St. James Street, 29 Drolet Street. Tel. East. 1166.

Come Everybody!

CONCERT

In Aid of Catholic Sailors Club

—BY—

ST. PATRICK'S COURT, No. 95, Catholic Order Foresters,

Wednesday, Sept. 11th, 1901, at 8 p.m. sharp.

ADMISSION, - - 10 cents.

HENRY FOSBRE, Chairman.
ALEX. A. PATTERSON, Sec.

ACADEMY

THIS WEEK Matinee Saturday

MR. REEVES-SMITH

Supported by Miss Margaret Dillman and Company in the laughing success of two Continents,

A BRACE OF PARTRIDGES

Prices—25c, 50c, 75c, $1 and $1.50.
Next Week—WAY DOWN EAST.

FRANCAIS

This Week

Matinee Wed., Fri. and Sat.

MR. HOWARD HALL

In the Parisian Spectacular Melodrama, "THE MAN WHO DARED."

The greatest play since "The Count of Monte Christo." The Den of Ferocious Lions.

Prices—10c, 20c, 30c, 50c.
Next Week—Nellie McHenry in M'liss.

THEATRE ROYAL

Every Afternoon & Evg.

THIS WEEK, SEPT. 9.

A TIPPERARY CHRISTENING

For laughing purposes only; new songs and dances, pretty girls, and elaborate scenic and electrical effects. Prices, 10c, 20c and 30c.

Next Week—THE UTOPIANS.

R & O

America's Scenic Line.

Toronto-Montreal Line steamers leave daily, except Sundays, at 11.30 a.m. throughout September.

Hamilton-Montreal Line steamers leave on Mondays, Wednesdays and Fridays, at 7 p.m. Special low rates on this line.

Quebec Line steamers leave daily, except Sundays, at 7 p.m. Sundays at 3 p.m.

Saguenay Line steamers leave Quebec at 8 a.m. on Tuesdays, Wednesdays, Fridays and Saturdays.

Pan-American Excursions. Buffalo and return, $16.25. Leaving daily, except Sundays.

CITY TICKET OFFICE, 128 St. James St.

HUNTINGDON FAIR,

Sept. 12 and 13.

SINGLE FARE

On G.T.R. and St. L. & A. on 12th and 13th. Good to return on 14th.

IF YOU

Are not sure where to get your clothes made, try us. We guarantee we will please you, and, when we guarantee a thing, you may be sure we can fulfill our word—fifty years' reputation back of this. Trousers as low as

$4.00

Robt. Seath & Sons

Merchant Tailors,

1817 NOTRE DAME STREET.

VICTORIA PARK | THE WEST END OF ST. LAMBERT. THE BROOKLYN OF MONTREAL.

Auction Sale of Lots and Houses

Thursday Evening, 12th September,

At 592 Wellington Street, - Point St. Charles.

Why not purchase in the most healthful and promising suburb, where you get Water, Drains and Good Roads all paid for, and 5c fares. A 50 foot lot for $250 and upwards. Negotiations are now pending for an Electric Car service. $25 cash, balance in monthly payments, at 3 p.c. interest.—NOTE THE RATE, prices are half any other desirable location. Perfect Title.

Full information and plans before day of sale from

H. J. ROSS, 180 St. James Street,
JAS. R. INNES, Victoria Park, St. Lambert.
HUGH CRAWFORD, 42 Knox Street.

FRASER BROS., Auctioneers,

AUCTION SALE 100 WELL BRED WESTERN HORSES

Instructions have been received from John King, Esq., of the State of Kansas, to sell by Public Auction at HOCHELAGA STOCK YARDS, Montreal, on

SATURDAY, SEPTEMBER 14th,

the following consignments, consisting of Colts from one year upwards, sired by Kentucky Trotting Stallions.

Amongst them are a lot of well matched pairs, which will make good roadsters; also a lot which will make good single drivers. There are a choice lot of Blood Mares, some of which are in foal to Kentucky horses.

SALE at TEN a.m. Terms cash.

FRASER BROS., Auctioneers.

THE PEOPLE'S AUCTIONEERS

IMPORTANT

Catalogue Sale of Unredeemed Pledges

The undersigned have received instructions from Aronson and Rutenburg (late L. Aronson), Pawnbrokers, 601 Craig Street, to sell by Public Auction, at their Salesrooms, 241 and 243 St. James Street, on TUESDAY, WEDNESDAY and THURSDAY, SEPTEMBER 10th, 11th and 12th. Sales Each Day at 2 and 7 p.m. Catalogues can be had from Aronson & Rutenburg, or from the auctioneers, 241 and 243 St. James Street. Goods on view Monday and up to hour of sale.

RAE & DONNELLY,
Auctioneers.

Bolton Sulphur Springs.

The Proprietor of the Bolton Sulphur Springs House has decided from now until the end of September, to reduce his rates to $6.00 and $5.00 per week, instead of $10.00 and $7.00.

Any person who may pay a visit to the above springs will highly appreciate it in the eyes of health and vigor.

Yours very truly,

D. A. KNOWLTON, Proprietor.
Bolton Springs, August 22nd, 1901.

PICTURES AND PICTURE FRAMES.

Give me the word and I will make your home the most attractive place on earth.

I have everything in the picture line, domestic and imported.

GEO. R. HEASLEY, 2067 St. Catherine Street

CANCER! CANCER!

Dr. Percy's Anti-Cancer

This remedy is very highly recommended for the relief and cure of Cancer, Tumors, Scrofula, and Diseases of the Skin. Sufferers are invited to give it a trial. For sale by J. A. Harte, Druggist, 1760 Notre Dame st. Country orders promptly filled.

LARGE AND IMPORTANT SALE

—OF—

1,000 Rolls Floor and Stair Oilcloths,

BY AUCTION....

The subscribers have received instructions to sell at their Salesrooms, Nos. 86 and 88 St. Peter Street, on

THURSDAY, SEPTEMBER 12th,

At Ten O'Clock A.M.,

(For account of whom it may concern),

Over 1,000 Rolls Floor and Stair Oilcloths

In widths of 2-4, 5-6, 3-4, 4-4, 5-4, 6-4, 8-4 and 10-4, assorted qualities, latest patterns and colorings.

This is the largest and most important sale of Oilcloth ever held in Montreal, and the attention of the Carpet and Dry Goods Trade is especially invited.

Sale without any reserve.

Terms liberal.

BENNING & BARSALOU,
Auctioneers.

Plumbing Satisfaction

Our equipment and long experience in every branch of the Plumbing business is a guarantee of satisfaction. We keep in stock a wide range of Gasaliers, Electroliers, Brackets, Ceiling Lights, Globes and Electric Shades.

M. WALSH & CO.,

Gas Fitters, Plumbers and Steamfitters,
Office and Works—
562 to 562½ CRAIG STREET.

ARONSON & RUTENBERG,

Pawn Brokers.
601 Craig Street.

Money to lend on Diamonds, Watches, Jewellery, Clothing, Furs, Dry Goods, and all kinds of merchandise.

BUSINESS STRICTLY PRIVATE.

Open from 8 a.m. to 8 p.m.
Furs stored at low charges during summer months.

Department for Women Readers.

TO-DAY TRIENNIAL MEETING OPENS

With Meetings in the Synod Hall of all Standing Committees and Board.

This morning the standing committees of the Woman's Auxiliary will meet in the Synod Hall. These committees cover Dorcas, Education, Indian Affairs, Leaflet and Printing and Literature. In the afternoon there will be a meeting of the Board of Management, nomination of committees, etc.

To-morrow morning the triennial will be formally opened, with the special Woman's Auxiliary service in Christ Church Cathedral; Holy Communion. The preacher will be His Lordship the Bishop of Huron. The presentation will be made of the triennial thank-offering, which is to be devoted to work among the Chinese in British Columbia. After the service adjournment is made to the Synod Hall, where the roll call is read, and committees of courtesy, finance and resolutions elected. In the afternoon the president's address will be given, and reports of provincial officers presented.

Nearly all the delegates have arrived, and the meeting promises to be of deep interest and importance. The decoration committee, convenor Miss S. Wilson, have suitably decorated the Synod Hall.

Woman's Doings.

DAUGHTERS OF THE EMPIRE.

The Daughters of the Empire will hold a meeting to-morrow (Thursday), at four o'clock, at the residence of the secretary, Mrs. Thurston, 81 St. Famille Street, to see the address to be presented to Their Royal Highnesses by the Federation.

MACKAY INSTITUTE REOPENS.

Mrs. Ashcroft, the superintendent of the Mackay Institute, is now ready to interview parents and others desiring to place children at the school. Aside from the ordinary classes for the totally deaf, there are other classes where defective speech is corrected and defective hearing made less inconvenient by the aid of speech-reading, also defective sight guarded by the use of raised type, writing in Braille, etc. School reopened to-day.

ROYAL VICTORIA COLLEGE.

The Royal Victoria College will reopen about September 23rd. To-day examinations begin, and some students have arrived to take examinations.

The alterations in the lettering at the base of the statue of Her late Majesty have been completed. The result is that the words "Queen Victoria" appear directly in front, instead of being hidden at the back of the statue, while undue prominence was given to the words, "Work of H.R.H. Princess Louise."

Pot-Pourri.

ADORABLE POMPADOUR.

After all the talk about the new coiffures, I notice that the pompadour continues to hold its own. The place to study hair-dressing is at the theatre, where all women are unbonneted and where all heads are coiffed with extreme care.

At the Garrick, in New York city, the other evening, I noticed that every woman present was pompadoured, from Mary Mannering, whose pompadour was built over a large rat and who wore a snood of blue ribbon, from which fell a very fat curl, to a girl in short skirts who sat in the gallery and whose pompadour swept forward like projecting eyes over her clear brow, says a noted fashion writer in the Minneapolis Times.

WOMEN ARE THE IVY.

Apropos of German ideas, a prominent woman told at a recent meeting about a German professor who was deploring the tendency toward higher education and independence shown of late by his countrywomen. "It ought not to be," he said. "Women are like the ivy, and they need to cling to the oak." "But," his hostess remarked, "suppose the oak is only able to support itself, or there is no oak. Why not liken women to the wisteria, which reaches out and finds support for itself?" The argument was not continued, so the professor's opinion of the new term of comparison is not known.

SANDALS FOR BATHERS.

Julian Ralph writes as follows in the Brooklyn Eagle:

Have all our young girls of the "sweet sixteen" period got their sandals on and do you see them everywhere, at seashore and in town, tramping about without stockings and with their ivory insteps and blushing little rosy toes exposed to the sun and the air and the popular gaze? No? Well, this must be a sensation for next year, then, because it grows here apace and is considered quite the only way to save the beauty of the feet of the English misses. The sandals are genuine ones of the Roman pattern—a sole of leather and a set of straps or bands, two crossing the top of the foot and one over the instep. The purpose of the sandal is to prevent the cramping of the toes and to keep the pores of the feet open and the skin healthy. Stockings are discarded to avoid the damage done by every form of garter yet devised and for coolness and health. The new fashion applies to all girl children of the ages during which they are entirely under maternal control—which is to say, from babyhood to 18 years of age. The dresses of some of the aristocratic young misses who go about in sandals are quite long—of that length which needs but one more change to mark the stage of maturity and of the so-called "putting up of the hair," which has heretofore been worn long and loose and free. The first sight of a tall, well developed English girl in bare legs and practically bare feet is certainly very surprising, but one gets used to it even as our father's got used to crinoline, and after one has seen hundreds of girls in this new dress it is even possible to find and admire beauty in the prettily made sandals and in the effect of the russet straps criss-crossed over the rosy feet. This fashion is as yet far enough to excite the hostility of the purely English. It has not been introduced upon the continent, but in all the continental countries mothers are now dressing both their boys and girls in low shoes, socks and leaving their legs bare. This was once an English custom and was destroyed by the doctors on the ground that it was injurious to the children's health. Of course, this is even more true of the sandal fashion—if it is true at all—but the fashion has not yet gone doctors.

A FEW HARMONIES.

Black and white.
Blue and gold.
Blue and orange.
Blue and salmon.
Blue and maize.
Blue and brown.
Blue and black.
Blue, scarlet and lilac.
Blue, orange and black.
Blue, brown, crimson and gold.
Blue, orange, black and white.
Red and gold.
Red, gold and black.
Scarlet and purple.
Scarlet, black and white.
Crimson and orange.
Yellow and purple.
Green and gold.
Green, crimson, turquoise and gold.
Green, orange and red.
Purple and gold.
Purple, scarlet and gold.
Lilac and gold.
Lilac, scarlet and white or black.
Lilac, gold, scarlet and white.
Lilac and black.
Pink and black.
Black, with white or yellow, and crimson.

WHY WOMEN FEED TRAMPS.

Two tramps were recently discussing in my presence the question whether women are more generous to beggars than men, writes Josiah Flynt in Good Housekeeping for September. They were old roadsters who had travelled and begged in every state in the Union, and they expressed their opinion in the dogmatic way common to hobo experts. The discussion dragged along for over an hour without any satisfactory conclusion being reached, and I had about given up hope of hearing anything final or definite, when suddenly the wanderer from the coast delivered himself of this bit of wisdom:

"Women ain't more generous than men, but they give more 'cause they're nearest to the kitchen. If men was cooks and housekeepers in place of the women they'd be just as easy to get nourishment from. People don't give things to us fellows 'cause they're generous. They give to us 'cause the things we need are handy, and all they got to do is to reach into the pantry and throw us a hand-out. We get more from women than from men 'cause they're at home, and the men ain't. That's the upshot of the whole business."

The other party to the discussion demurred a little at this settlement of the matter, but the Westerner would not listen to him further, and the confab came to an end.

In many respects I think the Westerner was correct. I know from my own experience as a traveller in Hoboland that the housewife is much more frequently encountered than is her husband, and that she gives many and many a time automatically, as it were, without analyzing the motives which prompt the gift and without considering the effect of her action either on the tramp's world or her own. Very few women asked me questions when I appeared at their kitchen doors; they either told Bridget to give the man a bite or told me that it was baking day and she had absolutely nothing in the house. I cannot recall one who gave me hospitality because she was afraid of me. It is a popular notion that women feed tramps out of fear that if they don't the tramps will be revengeful as I say, this is not my finding. They feed them mainly because they have not the time, or are not willing to take it, to think of something better to do.

Men, Women and Happenings

Hon. John McIntosh is in Montreal.

Col. Bowring, London, is at the Windsor.

Mr. A. J. Matheson, Perth, is at the Hall.

Mr. Frank Granda has returned from Cuba.

Mr. E. G. Foster, Boston, is at the Windsor.

Mr. J. T. Weir, Philadelphia, is at the Windsor.

Mr. Charles Swift, Toronto, is at the Windsor.

Mr. G. E. Shaw, Winnipeg, is at the Carslake.

Mr. A. E. Ibbotson, Montreal, is in Sherbrooke.

Miss Annie Bain, of Toronto, is visiting in Quebec.

Mrs. A. Baumgarten has returned from Murray Bay.

Mrs. Hayter Reed has been in Montreal this week.

Mrs. Niblo, Montreal, is visiting friends in Sherbrooke.

Hon. James O'Brien has gone to Caledonia Springs.

Mr. B. H. Bryce, Winnipeg, is at the Windsor Hotel.

Lieut.-Col. Tilton, of Ottawa, was in town yesterday.

Miss L. Warren, of Toronto, is at the St. Lawrence Hall.

Mrs. W. Hunter, Montreal, is visiting relatives in Stanstead.

Miss McMillan, Montreal, is the guest of friends in Coaticook.

Mr. A. E. Brown, Bedford, Mass., is at the Queen's Hotel.

Mr. B. M. Humble has returned from his recent trip to England.

Miss Amy Sherwood has returned to Sherbrooke from Montreal.

Mr. and Mrs. E. W. Morgan, Bedford, Mass., are at the Russell.

Mrs. Cooper, Metcalfe Street, has returned from Carleton, N.B.

Mr. and Mrs. W. S. Briggs, of Hamilton, are at the Hotel Carslake.

Mr. and Mrs. Alfred P. LaRue have left Montreal to reside in Quebec.

Mrs. E. W. Gilman, Sherbrooke, and her family are visiting in Montreal.

Miss Carter has returned to town for the autumn from Ste Agathe des Monts.

Mr. and Mrs. W. R. Miller have returned from a visit to the Thousand Islands.

Mr. W. C. Nichol, of the Vancouver Province, is spending a few days in the city.

Miss E. Crockett, of the Montreal General Hospital, has returned from Danville.

Rev. A. Stevens, of Hatley, Que., is in town for the meeting of the Provincial Synod.

Rev. G. R. Beamish, of Brockville, has arrived for the meeting of the Provincial Synod.

Dr. Hugh Patton and family, Sherbrooke Street, have returned from Little Metis.

Miss Annie Wilcox, of Sherbrooke, has arrived to attend the McGill Normal School.

Miss Cundill has returned from a visit to Mrs. George Benson in the Thousand Islands.

Mrs. E. A. Williamson, president of the Toronto Woman's Auxiliary, is at the Windsor Hotel.

Mr. and Mrs. D. McManamy, Sherbrooke, and Miss Maud McManamy are at the Carslake.

Mr. George Tooke, Mr. Leslie Tooke and the Misses Tooke have returned from the Pan-American.

Miss Annie Hanington, of Ottawa, daughter of the Rev. Canon Hanington, is visiting friends in town.

Lieut.-Col. Sherwood, Commissioner of the Dominion Police, was in town yesterday, leaving at night for Quebec.

Mrs. Ahearn and Mrs. Lydon, who have been visiting Mrs. Carlton Weir, Sherbrooke, arrived in town yesterday.

Rev. Wm. Wright, of Athens, and Rev. John R. Dargavel, of Elgin, are in Montreal for the meeting of the Synod.

Mr. G. Morris, who has been spending a few days with Mr. E. C. Eaton at Ste. Agathe des Monts, has returned to town.

Mrs. Grindley, of Toronto, who has been for some time the guest of her mother, Mrs. Grindley, Sherbrooke Street, has returned home.

Mrs. F. Gordon Osler, of Toronto, has returned from a short visit to Mr. and Mrs. Edward A. Whitehead, at Dalmahoy, Beaconsfield.

Mrs. W. Markland Molson, 124 Mackay Street, who has been spending some weeks wtih her relatives in Portland, Oregon, is expected home shortly.

Mrs. Herbert Molson, Mountain Street, and her infant daughter have returned from Kennebunk, Me., where they made a short stay.

Mrs. Brown (Faith Fenton), who has been visiting in the East, has left Toronto on her return to her home in Dawson City.

Rev. Norman Tucker, of Vancouver, B.C., will be the guest this week of Rev. T. Everett and Mrs. Everett, Dorchester Street, Westmount.

Mrs. F. D. Woodcock, Camden East, one of the Ontario delegates to the Woman's Auxiliary, is at 162 Mansfield Street. Mrs. Dargavel, of Elgin, is at the same address.

Mr. and Mrs. Clarence Smith and Miss Doris Smith have returned to Montreal, after visiting the Pan-American Exposition, Niagara Falls, and Toronto

Lady Sarah Wilson, who arrived in New York by the Celtic, is at the Waldorf-Astoria, and goes thence to Newport to visit Mr. and Mrs. O. H. P. Belmont.

The wedding of Mr. Henry O'Brien to Miss M. A. Gravel, daughter of Mr. Pierre Gravel, will take place at St. Louis de France Church on September 23rd.

Hon. J. K. Ward, of Westmount, returned yesterday from Sherbrooke, where he celebrated his 82nd birthday. Mr. Ward was the guest of Mr. H. D. Lawrence.

Rev. F. D. Woodcock, of Camden East, and Mr. B. S. O'Loughlin, of Yarker, Ont., are in the city, delegates to the Synod of the Ecclesiastical Province of Canada.

Miss Thistle, of Ottawa, has been in Montreal, the guest of her sister, Mrs. D. A. Shirres, Dorchester Street. Miss Thistle has been spending the summer at Cacouna.

During the Royal visit Their Excellencies Lord and Lady Minto, with their family and suite, will occupy the residence of the late Mr. Andrew Allan, on McTavish Street.

Mrs. Tilton, of Ottawa, provincial president Woman's Auxiliary, arrived this morning from Ottawa, and is at the Young Women's Christian Association.

Miss Reford, Drummond Street, who recently returned from England, where she spent the summer, has been visiting Miss Stephens in the country for a few days, but is now again in town.

Dr. and Mrs. J. Elliott Lanstaff, of Brooklyn, N.Y., are in town this week for the wedding of Miss Langstaff and Mr. Cameron. The Misses Johnson, of Toronto, will also be guests.

Miss Kate E. Griswold, Boston, managing editor of "Profitable Advertising," Miss Edith Robbins, Boston, and the Misses J. Griswold and Mr. Stanley, of Hartford, are the guests of Miss Lilian G. Keyes.

Mrs. Willoughby Cummings, of Toronto, spent a couple of days in Kingston, en route to Montreal for the Woman's Auxiliary triennial. Mrs. Cummings, who is at the Avenue House, goes after the meetings to Quebec.

A number of invitations have been issued for the marriage of Miss Mabel Lanstaff to Mr. C. M. Cameron, which takes place to-morrow at five in the Church of St. James the Apostle. There will be a full choral service.

The marriage took place last week in Stanstead of Miss J. Down, daughter of Mr. J. C. Down, and Mr. Victor Roberts, of Montreal, the Rev. H. A. Brooke officiating. The bride wore a pretty gown of white satin with veil and orange blossoms.

Mr. J. Edgar Buchanan has just returned from a visit to the Pan-American Exhibition. He was the guest of the Williams, Greene & Rome Factory, of Berlin, Ont., who invited their staff at their expense to be present at the Exhibition at Buffalo.

Mrs. Boomer, of London, Ont., is spending this week at 35 McGill College Avenue. Mrs. Boomer, who is a sister of the late Lady Johnson, of Montreal, is very prominent in National Council work, as well as that of the Woman's Auxiliary.

The Rev. E. A. Dunn, son of the Lord Bishop of Quebec, who has accepted the position of professor of pastoral theology at Bishop's College, Lennoxville, was presented by the congregation of St. Paul's Church, Quebec, with a gold-mounted pen and silver inkstand.

Senator and Madame Forget, Sherbrooke Street, have issued invitations for the marriage of their daughter to Mr. Guy Boyer, which takes place on the 18th. The ceremony will be performed in the chapel of Notre Dame at seven o'clock in the morning. Miss Forget is very popular in Montreal society, and her many friends join in wishing her every happiness.

DOWIEITES ROTTEN-EGGED

Chicago, September 11.—Four hundred Dowieites invaded Evanston last night and dedicated their tabernacle in that suburb. When their special train started back to Chicago they were given a parting volley of rocks, eggs and decayed fruit which broke six car windows and injured two of the party. A number of the others were spattered with eggs. It was only the fact that Dowieites thought better of their intention to hold an outdoor meeting and to the excellent protection they received from the police that prevented them from being mobbed.

PINNED DOWN BY BURNING TRAIN

Three Grand Trunk Men Lose Their Lives in a Wreck Near Woodstock.

Woodstock, Ont., September 11—A wreck occurred on the main line of the Grand Trunk early yesterday morning which was attended with three fatalities and the loss of thousands of dollars worth of property. The accident took place about a mile and a half east of Princeton Station. There were three trains in the wreck. The dead are: Conductor Harmon, of Toronto; Engineer Fred Denning, of Sarnia; Fireman Rennie, of Sarnia.

Freight train No. 319, in charge of Conductor Rich, passed Princeton Station at 12.29 p.m. She had through running orders. A few moments later a train of empty passenger coaches, in charge of Conductor Harmon of Toronto, came in, and was sent after the freight at what was considered a safe distance. Following the passenger train, and anticipated by a danger signal on the rear car of the second train, came a through freight from Chicago. The train was in charge of Conductor Low, and in the engine were Fred Denning, of Sarnia and Fireman Rennie, also of Sarnia.

The trains had safely passed the station and the semaphores had been dropped after them, when the man on the first train made the discovery that one of the boxes was burning. The brakes were applied and the train was stopped. The passenger train coming behind was signalled, and its engineer brought his train to a standstill a few yards from the caboose of the freight ahead. Anticipating some delay, Conductor Harmon, of the passenger train, knowing that he was being followed by a through freight, decided to back up and signal her. Engineer Denning, of the through freight, seems, however, to have been unaware of the passenger train ahead of him, for he came on at full speed. The result was a terrific collision. The engine of the freight completely telescoped three of the passenger coaches, dragging four freight cars after it. The engine landed on the south side of the track and the tender was thrown off on the other side.

Almost immediately after the collision took place, the steam pipes burst and the fire box of the engine was shattered, scattering burning coals over the wreck. In an instant the mass of battered wood and twisted iron was lost in flames. The two rear passenger coaches, over which the engine of the freight had bounded, took fire first and the flames were fed by the four freight cars, which were piled up by the force of the impact. Engineer Denning and Conductor Harmon were caught in the wreckage and were burned to death. Fireman Rennie was also caught before he could get clear of the wreck. He jumped, but was pinned down beneath the shattered freight cars, which came over the tender. When released he was unconscious and terribly mangled. He expired a few hours after at the Brantford Hospital.

Brakeman R. Oliver was injured about the head, and Brakeman A. R. Peacock's right leg was broken above the ankle and had to be amputated.

CONTRACTS FOR SUPPLIES

At the meeting of the Water Committee yesterday afternoon contracts for the supply of lumber, castings and lead were voted to the lowest tenderer. The lumber went to J. T. Marchand & Co., and to James Shearer & Co., in quantities about equal, at prices varying from $15 to $34 a thousand feet. P. Amesse was awarded the special castings at $60 a ton. Rubenstein Bros. got the brass at 15 1-2 cents a pound, and W. R. Cuthbert & Co. the bronze at 22 cents. Lead pipe went to Thos. Robertson & Co. at $81 a ton, and ingot tin at 29 1-2 cents a pound. J. C. Macdiarmid got the cordwood at prices from $5 to $6.25 a cord. Cast iron went to Pascal Amesse at $12 a ton.

DID IT EVER OCCUR TO YOU?
That when "so-called" just as good substitutes are recommended by your dealer, the motive is for self-gain, because of increased profit, SO BEWARE!!
"SALADA"
Ceylon Tea on a Sealed Lead Packet is your guide and safeguard.
25c, 30c, 40c, 50c, 60c.

Tremendous Sale of Flags and Lanterns
To commemorate the visit of Their Royal Highnesses the Duke and Duchess of Cornwall and York, and place within the reach of everybody suitable decorations to celebrate the same, we offer thousands upon thousands of Flags, Lanterns and Decorating Materials at extra low prices.
Perfection Patriotic Waterproof Decorations
These decorations are most suitable for outdoor displays, being waterproof and fast colors. The lantern with the Portrait of the Duke and Duchess of Cornwall and York are specially good.
Ask to see them.
THE S. CARSLEY CO. LIMITED
Notre Dame St. Montreal's Greatest Store. Sept. 11th, 1901.

Ladies' Cloak Exhibit

All the most novel styles in Ladies' Cloth Jackets are here for your selection, everything novel and stylish—in fact, all the latest creations of European manufacturers.
LADIES' HANDSOME COATS, Covert Cloth, drab, latest idea in length and design, lined through, double breasted, finished velvet collar and pearl buttons $9.00
LADIES' LATEST LONDON STYLE COAT, the very newest shade of drab, ¾ length, semi-fitted back, nicely stitched and flare shape sleeves, lined through silk. Size 32 to 40 ..... $13.50
LADIES' NEW BROWN BOX CLOTH SUIT, short jacket style, trimmed with narrow bias of taffeta silk. The skirt is cut with six gores and plaited back, lined through, a very chic suit, for $30.00

RICH FALL DRESS GOODS


Several cases of Rich New Dress Goods have just been received per S.S. Vancouver. All have been unpacked, and will be in the Dress Goods Section, ready for your inspection to-morrow morning. There's smooth surface goods, rough Camel Hair effect materials, and fabrics of choice silk and wool effects, besides weaves of various fancy kinds, all the newest of the season's products.
NEW PLAIN COLORED ZIBELINE DRESS GOODS, in navy, light and dark grey, brown and drab, nice for fall costumes, 48 in. wide. Price, yard 45c
NEW CHEVRIN, in blue, dark blue, plain brown, gray, dark gray, brown and drab, twill fall suiting, 48 inches wide. Price, yard 68c
NEW COLORED ZIBELINE, in light and dark brown, light and dark grey, mixed purple, mixed elephant gray and drab, latest goods for fall suiting, 48 inches wide. Price 90c

YOU ARE LOOKING FOR BARGAINS
THE BIG STORE WILL OFFER FOR SALE, TO-MORROW ONLY, 200 DOZEN LADIES' FINE BLACK CASHMERE HOSE. They are made of Pure Cashmere Wool Yarn, fast black dyed, are fully shaped and seamless finish, have spliced heels and toes, and have wide elastic hemmed tops, and are in sizes 8, 8½, 9 and 9½. You cannot buy this line elsewhere for less than 30c pair.
TO-MORROW'S SPECIAL PRICE — 19C PAIR.


Ladies' Tailored Suits
Ladies' Fall and Winter Suits, in fawn, new blue and black Foule Cloth. The jacket is cut with semi-fitted back, fly front, latest shape collar, lined satin. The skirt is made full flare, trimmed with tucks. Price $16.50
Ladies' Fall and Winter Suits, in black All Wool Cheviot, jacket cut straight front, habit back, lined taffeta silk. The skirt is cut the very newest style, with sewn gores and five flounces. Price $25.50
Misses' Fall Coats
Misses' Fall and Winter Coats, in Black Kersey Cloth, new cut, double breasted fronts, semi-fitted back, finished velvet collar $4.25
Misses' Beaver Cloth Coat, latest loose cut, half fitted back, in drab lined finished velvet collar and strapped seam $9.50
Misses' Beaver Cloth Coat, in blue, new style, fly front, semi-fitted back, fancy sleeves, lined and finished stitchings, and latest shaped collar $12.75
BUTTERICK'S PATTERNS AND PUBLICATIONS ON SALE AT
THE S. CARSLEY CO. LIMITED
1765 to 1783 Notre Dame St., 184 to 194 St. James St., MONTREAL.

The HERALD PUBLISHING COMPANY..
PRINTERS RULERS BINDERS
Bookbinding
We have in connection with our Job Printing Department a splendidly equipped up-to-date Bindery for the manufacturing of Fine Blank Books, and all kinds of edition and library binding. We make a Specialty of Flexible Flat-opening Music Binding. Estimates cheerfully given.
603 Craig Street. Tel. Main 1919.

"Have You Tried It?"
Meerschaum Cut Plug Smoking Tobacco. It's all right.
Sold Everywhere. 10c per Package

DELAREY DRIVEN OUT WITH LOSS

Lord Methuen Engaged Strongly Entrenched Commandoes in a Two-day's Fight.

London, Septemebr 11.—Lord Kitchener reports to the war office from Pretoria as follows:

"Methuen engaged Vautonder and Delarey in Great Maries Valley, September 6 and September 8, driving them from a strong position September 8. The Boers left six dead September 6 and 12 September 8. Forty-one prisoners were captured."

Pretoria, Sept. 9.—Kekewich, Allenby and Featherstonehaugh have made further captures of Boers in the Western Magallesberg District, mostly of men belonging to Kemp's commando, who were hiding in kloofs. Kemp escaped northward. Within five days about 150 Boers have been captured in the district, and smaller captures have been made elsewhere.

General Kitchener has ordered that tools and materials be supplied to the men in the burgher camps to enable them to work at such trades as tanning, cabinet making, etc. The articles made by them will be sold for their benefit.

BOERS ACT AS ESCORTS.

Pretoria, Sept. 9.—A number of the most prominent burghers have been drawn, jury fashion, by the authorities and compelled to accompany the trains on the Pietersburg Railway line, in consequence of the recent wrecking of trains on that road.

This expedient was adopted at the time of the Franco-German war. It is hoped that it will succeed in preventing attacks now, as the Boers get accurate information from sympathisers.

THE CAPE SHARPSHOOTERS.

London, Sept. 10.—A Cape Town report says a corps little heard of, but which is doing splendid service in keeping open the lines of communication between Cape Town and Buluwayo, is one organized and paid by the Government of this colony.

Some months ago, when train wrecking on the line between Beaufort West and Mafeking was of frequent occurrence, and the running of trains had been limited to the hours of bright daylight, the Cape Government offered to raise, equip and maintain a special corps whose duty it should be to maintain and protect the railway line from De Aar to Mafeking. The offer was accepted by the Imperial military authorities and the Government at once organized a corps of 600 colonial sharpshooters, under Major Scott, of Kimberley.

Several armored trains were placed at the disposal of the corps, and with these the men have been constantly patrolling the hundreds of miles of railway through the desert, with what success the enormous development of trade between the Cape Colony and Rhodesia abundantly testifies. Johannesburg is fed by five routes—viz., three railway systems of the Cape Colony, one from Natal, and one from Delagoa Bay—yet double the tonnage of general merchandise has been sent into Rhodesia over one route than has been sent into the Transvaal over five during the past few months.

The men composing the corps are picked shots, men who have seen much service in this and previous wars, and their operations are confined exclusively to the railway. Under no circumstances do they proceed more than a mile from the line in chasing parties of the enemy.

They are fighting pretty nearly every day in the week, for straggling parties of Boers and rebels are very numerous in that part of the country, and being entirely bent on loot their single aim is to wreck trains and burn the trucks and carriages after they have had as much loot as they can carry away.

DR. KRAUSE'S CASE.

London, Sept. 11.—Dr. Krause, former governor of Johannesburg, who was arrested last week and was arraigned in the Bow Street Police Court and remanded on a charge of treason, was brought up again in the Bow Street Court yesterday. Dr. Krause was informed that a warrant charging him with incitement to murder was issued in the Transvaal. Sir George Lewis, on behalf of the prisoner, said it seemed strange since Dr. Krause has been in England 14 months as a paroled prisoner of war, warrants should be issued in the Transvaal because of acts committed in England, and he asked how could a gentleman not an English subject be charged with high treason.

The case was adjourned to await the arrival of papers from the Transvaal.

CANDIDATE NOMINATED.

Vancouver, Sept. 11.—D. J. Munn, of New Westminster, a strong Liberal, was the unanimous nominee of a big meeting held at New Westminster to oppose Hon. J. C. Brown in that constituency. Munn is a well known cannery man and is also a member of the Royal commission on Chinese immigration.

The Ice Cruisers

By WEATHERBY CHESNEY

Author of "The Adventures of a Solicitor," "John Topp, Pirate," "The Branded Prince," etc., etc., etc.

CHAPTER IX.—(Continued.)

There was this: The one thing for which we had longed night and day, the thing for which even in our dreams we had hardly dared to hope—a boat! She was a white-painted ship's lifeboat, and she seemed to be hardly damaged. Ryan sat down on her gunwale and mopped his brow. He could hardly speak.

"Dix," he murmured faintly. "Dix, me son, it is a boat, isn't it? This isn't some cheating beast of a dream, is it? We're awake? Just pinch me, or bite my fingers, will you?"

And he held out his hand to me in all seriousness.

"It's a boat," I said. "Thank heaven!"

"A real boat?"

"A real boat," I said again, and then, with a sudden anger, I added: "A boat which that man had found yesterday at dinner time! And he didn't tell us!"

"Oh, never mind that! I've socked him enough for that, too. Let's go and tell Margaret." And he was for starting at once back to the cave.

"Let's examine the boat first," I protested. "She may be rotten, and if she's rotten there won't be much to tell. What? Oh, very well, send Penny to fetch the girl, if you must."

He bawled to the steward to go and ask Miss Landon to come to us. The men rose, groaning and limping ostentatiously. I watched him, and I thought he was shamming.

"Mend your pace a bit," I shouted.

He stopped, turned round and glared at me. Ryan muttered an exclamation and started toward him, but at that he took to his heels briskly enough.

"I think we've got the whip hand of the brute now," said the doctor, with a laugh of great satisfaction.

We turned to examine the boat, and the first thing we saw was the name that was painted on her stern. It was Ailsa! Then this must be one of the boats that Margaret had told us of, one of the boats which had put off in that hurry of fear from the sinking ship. But how had she got here? And where were the men that had been in her? Ask of the sea and the winds, but you will get no answer, for the sea and the winds will not say what they do with the sailor men in their cruel play. No man can tell exactly what the fate of those is who are "lost at sea," though every man can make a guess which will be near enough to the truth. For there is no great choice of ways to die when a good ship goes down in a storm. And those are the happy ones to whom death comes the quickest.

But as we looked at the boat it seemed to us that the men who had launched her had perhaps never had time even to enter her. Her mast and oars were still lying lashed along the thwarts; they had never been touched. In the frenzied confusion of the moment when the Ailsa sank the boat must have drifted away from her side unmanned. Perhaps a sea had torn her from the men's grasp; perhaps they had fought for places in her, and in the fight had let her go. About these things we could only guess, but one other thing there was about which there could be no doubt at all. No sailor men had reached this iceberg in her alive, or those three square bottles of rum would not be lying unbroached in her stern.

She was an American elmwood boat, built with bow and stern alike; the typical lifeboat of the British merchant service. Her length was 28½ feet and her breadth 8½ feet; she had a sheer from midships to both stem and stern, and at both ends and along her sides were fitted strong air cases of yellow metal. With these to keep her up, no wave that did not shatter her would sink her. If a choice had been given us we could have asked no better boat for our purpose.

But about three feet from her bow there was a great gash in her side, where a jag of ice had pierced her when she grounded. The point of it was still sticking through the rent, holding her as though by an anchor. Could we mend that ugly wound?

"We'll patch it with sealskin and calk the seams with penguin blubber, if we can't do better," declared Ryan. "But I've got another notion that may do.

I pointed to the bottles.

"What about these?" I asked. "Going to pour that stuff away?"

"I'll pour away two bottles," said Ryan. "Those and the other one we've already emptied will hold a supply of fresh water. We'll keep the fourth bottle full of what it has in it now."

"And Penny?"

"Had better not touch it. I don't think he'll try to, though, now."

"No," said I, "curiously enough, I don't think he will, you know, now!"

We found a bag of ship's biscuits in a locker at the stern. The sea water had frozen round them and fastened them together into a solid mass, but it had not penetrated far into the substance of the hard biscuits themselves. We broke one of and scraped it to see. It was perfectly good inside, and I think that was really one of the most joyful of all the discoveries which we made. We found, too, hard frozen to the bottom boards, a rough blue pilot coat and a seaman's dunnage sack. The sack was congealed into one solid lump of ice and we had to wait till we could take it home and thaw it over our seal oil lamp before we could tell what it contained. We amused ourselves with guesses and we hoped with a sudden craving that one of the items might prove to be tobacco, for we had found a pipe in a pocket of the pilot coat, and the sight of the black, thickly caked brier had awakened longings.

By this time Margaret had joined us. The steward did not tell her why we wanted her, and when she saw the boat, like Ryan, she could not speak for a moment. She told us afterward that a feeling of wonder, almost of terror, at the strange Providence which had brought one of the wrecked Ailsa's boats thus opportunely to our salvation, took hold of her and kept her dumb.

"We can get away—in that?" she whispered at length.

(To be Continued.)

DR. A. W. CHASE'S CATARRH CURE ... 25c.

is sent direct to the diseased parts by the Improved Blower. Heals the ulcers, clears the air passages, stops droppings in the throat and permanantly cures Catarrh and Hay Fever. Blower free. All dealers, or Dr. A. W. Chase Medicine Co., Toronto and Buffalo.



The Condor Tea
Is a pure, unadulterated, natural leaf Japan Tea, imported in lead packets. It has a strong, bright, flavory liquor, much appreciated by connoisseurs. Has no equal at the price.
1 lb. at 40c; ½ lb. at 20c

Kills Bed Bugs
one application of LYONS' Liquid Bug Poison does the work. Cost 25c. a large bottle. Your money back if not satisfactory. At druggists and grocers.
or JOHN T. LYONS,
Corner Craig and Bleury.

BIRTHS, MARRIAGES, DEATHS

BIRTHS.

BRAMPTON—At Lachute, Que., August 30, the wife of G. E. Brampton, K.C., of a daughter.

CRAIG—At Sherbrooke, Que., on August 31, a son to Mrs. T. M. Craig.

DOWNEY—At Cowansville, Que., on August 23, the wife of Mr. James Downey of a son.

EVANS—At Blue Bonnets, September 6, the wife of Gerald Evans of a son.

GOWER—At Westport, N.S., on August 24, to Mr. and Mrs. George Gower a daughter.

HAND—August 29, at the Rectory, Blandford, N.S., wife of Rev. J. E. Hand of a daughter.

HARVEY—At Norwich, Ont., on September 4, the wife of Dr. E. E. Harvey of a daughter.

LOUKES—At Morse's Line, Que., August 25, Mrs. W. D. Loukes of a daughter.

MELANSON—At Moncton, N.B., on September 2, to the wife of James F. Melanson a daughter.

PETERS—At Westport, N.S., on August 20, to Mr. and Mrs. Ernest Peters a daughter.

RUITER—At Dunboro, Que., on August 24, the wife of Mr. Forest H. Ruiter of a son.

STAVERT—At 2026e. St. Catherine Street, on August 14, the wife of T. W. Stavert of a daughter.

TEMPEST—At Calgary, N.W.T., on September 3, to Mr. and Mrs. George Tempest a daughter.

WEBSTER—At Calgary, N.W.T., on August 28, the wife of George H. Webster of a daughter.

MARRIAGES.

BURDICK-DIXIE—In Winnipeg, September 2, Arthur C. Burdick, of Vancouver, B.C., and Vina Dixie.

CORNELLE-DAVISON—On September 4, at Toronto, by Rev. C. W. Brown, B.A., B.D., of Exeter, Ont., Dora, daughter of the late Myers Davison, M.D., to Rev. C. G. Cornelle, B.A., B.D., of Maidstone, Ont.

DUPUIS-HUDON—At Waterloo, Que., on September 2, by the Rev. P. D. Darche, Mr. M. Dupuis, of Magog, to Miss Louise Marie Albina Hudon, youngest daughter of Mrs. Bruno Hudon, of Waterloo.

EMBREE-GRANT—At Nelson, N.C., August 21, by Rev. Dr. Wright, Andrew S. Embree, formerly of Wentworth, N.S., to Louise E. Grant.

HANNAH-CASEY—At the home of the bride's parents, on the 5th inst., by the Rev. W. H. Wheeler, James Ormiston Hannah, of Sydney, Cape Breton, formerly of Montreal, to Gertrude Grace, daughter of John Casey, Keene, New Hampshire. 215x

JACKSON-CLARK—At Kingston, Ont., on September 4, by Rev. J. Cornell, William Brewer Jackson, of Elginburg, to Florence Clark, daughter of George Clark, of Kingston.

KNIGHT-ROBINSON—At the residence of the bride's parents, on August 27, by the Rev. J. C. Herdman, T. W. Knight, of Medicine Hat, Assa., and Ida F., eldest daughter of David Robinson, of Sunnyside Ranch, Nose Creek, Alberta.

LAPORTE-PETELLE—At Waterloo, Que., on September 2, by the Rev. J. L. Beauregard, Mr. Hermidas Laporte, of Providence, R.I., son of Mr. Joseph Laporte, of Waterloo, to Miss Clarena Petelle, daughter of Mrs. J. B. Petelle, of Waterloo.

M'GREGOR-CLYDE—In the American Presbyterian Church, Montreal, September 9, by the Rev. Dr. T. S. McWilliams, P. A. McGregor, of this city, to Miss Jennie R. Clyde, youngest daughter of the late William Clyde, of Huntingdon, Que.

M'NAMARA - M'COMBER — At Kempt, Hants, N.S., on August 28, by Rev. W. A. Mason, B.A., W. H. McNamara to Florence McComber, both of Brockville, Hants County.

RITCHIE-WATT—At the residence of the bride's father, on September 5, by the Rev. D. Henderson, B.Sc., A. A. Ritchie, M.D., C.M., to Miss Frances Agnes, daughter of Mr. George Watt, Chatham, N.B.

TANSEY-O'CONNOR—On September 9, at St. Patrick's Church, by the Rev. M. Callaghan, Francis Tansey, youngest son of Mr. Bernard Tansey, to Elizabeth (Lizzie), daughter of Mr. Francis O'Connor.

WEBSTER-M'CONNELL—On September 3, at St. Lambert Methodist Church, by Rev. J. W. Davidson, B.A., B.D., assisted by Rev. W. S. Lennon, B.A., B.D., Lizzie Henderson, daughter of W. J. McConnell, to T. Percival Webster.

DEATHS IN THE CITY.

BEZIER—In Ste. Cunegonde, on September 8, Armeline Brunet, beloved wife of Frederick Bezier, aged 57 years and 3 months.

LEITH—On Saturday, September 7, after a lingering illness, Mary Anne, youngest daughter of the late Captain Stewart Leith, of Ellon, Aberdeenshire, Scotland. (Aberdeenshire papers please copy).

SWAIN—On the morning of September 9, at the residence of his son-in-law, F. W. Wadsworth, 48 Shuter Street, Henry Swain, aged 77 years. Funeral private. Please omit flowers.

DEATHS ELSEWHERE.

ACKER—At Shelburne, N.S., on August 29, John Acker, of Birchtown, aged 93.

BROWN—At Northport, N.S., on September 2, Annie R., aged 40, beloved wife of J. C. Brown.

CROWLEY—At Amherst, N.S., September 1, Margaret L., wife of Cornelius Crowley, aged 45.

DRILLO—At Windsor, N.S., on August 31, Gasper Alex. Drillo, a native of Halifax, in his 70th year.

GIBSON—At Moncton, N.B., on September 4, Frank, infant son of Frank and Minnie Gibson.

HALL—At Bolton Glen, Que., on August 22, Leon Hall, eldest son of Mr. Henry Hall, aged 22 years.

JOHNSTON—At Bay View, Halifax County, N.S., August 21, Rebecca A. Johnston, of Halifax, aged 72.

LONGHEERY—At Granby, Que., on August 23, Clark Longhery, in the 87th year of his age.

MARTIN—At Bedford, Que., on Sunday, the 8th inst., Mr. Patrick Clark Martin, aged 63 years.

M'DONALD—At Harrison's Corners, on September 2, Mary McDonald, relict of Alex. McDonald, aged 76 years.

O'DONNELL—At Quebec, on September 6, Mary Ann Maguire, beloved wife of Patrick O'Donnell, aged 68.

PERRY—In St. John, N.B., on September 6, Frederick D., youngest child of Anthony W. and Julia T. Perry, aged 1 years and 2 months.

RENEAULT—At St. Albert, N.W.T., on August 22, J. D. Reneault.

SANSON—At Calgary, N.W.T., on September 1, Beatrice, infant daughter of R. D. Sanson, aged 8 months.

Baseball Champions

prefer lady charlotte gelatine for sweetness.

WANTED

A Number of Men to do Laboring Work on

QUEBEC BRIDGE

Wages from $1.25 to $2.50 per day.

Transportation paid. Apply between 10 and 12 and 4 and 7 to

F. W. KNOX,
6 Mayor Street, City

EMMA GOLDMAN WOULD NOT KILL

She Tries to Argue That Anarchy is Not Responsible For Such Deeds.

Chicago, Sept. 11.—Emma Goldman, whose speeches, according to the man himself, fired the brain of Leon Czolgosz, the would-be assassin of President McKinley, was arrested here yesterday. Miss Goldman's manner was defiant, as she was led into the office of Chief of Police O'Neill, but she disclaimed all knowledge of Czolgosz and his crime, admitting only that she met him here July 12.

"Do you know that your words are what Czolgosz claims stirred him to shoot the President?" she was asked.

"I do not; I never advocated violence. I scarcely knew the man. I was leaving for Rochester, via Buffalo, when Czolgosz had a few words with me. He said he had heard me lecture at some Memorial Hall in Cleveland last May, and that he wanted to know me. He said he knew I was in Chicago, and looked me up. I scarcely remember anything about him, save that his complexion was light."

"Then, how do you know that this man is the one who tried to kill the President?"

"Oh!" with a shrug of the shoulders, "I guessed that from what the newspapers say."

"What did you think when you heard that an attempt to kill the President had been made?" the woman was asked.

With a wave of her hands, and another shrug of the shoulders she answered disdainfully:

"I thought, Oh, the fool."

The prisoner's manner was growing more and more excited, and she made an evident effort to control herself. In this she eventually succeeded, and launched into a discourse of the teachings of anarchy. She declared that anarchy did not teach men to do the act which has made Czolgosz despised and hated the world over.

"We work against the system, and education is our watchword," she said. "It was early last July when I came to Chicago to visit the Isaaks family," she continued, in answer to interrogations concerning her whereabouts recently. "On the night of July 12 Isaaks was out of the house. The bell rang, and I went to the door. The man who, I learn through the newspapers, was Czolgosz, stood there. He said he wanted to see me. I was about to catch the Nickel Plate train, as I and Mr. Isaaks' daughter were about to go to Rochester. He went to the Rock Island depot with us, but I was so busy taking leave of my friends that I scarcely noticed him. It was not a time when one would want to make new friends. At the depot I had the few words with him which I have told. That was all there ever was between us.

"I am an anarchist—a student of socialism, but nothing in anything I ever said to Leon Czolgosz knowingly would have led him to do the act which startled everybody Friday."

"Not even in your lectures? He says your words set his brain on fire," asked the Chief.

DISCLAIMS RESPONSIBILITY.

"Am I accountable because some crackbrained person put a wrong construction on my words? Leon Czolgosz, I am convinced, planned the deed unaided and entirely alone. There is no anarchist ring which would help him. There may be anarchists who would murder, but there are also men in every walk of life who sometimes feel the impulse to kill. I do not know surely, but I think Czolgosz was one of those downtrodden men who see all the misery which the rich inflict upon the poor; who think of it, who brood over it, and then, in despair, resolve to strike a great blow, as they think, for the good of their fellow men. But that is not anarchy. Czolgosz (the woman pronounced the name with the greatest ease)—Czolgosz may have been inspired by me, but if he was he took the wrong way of showing it."

Police officials are not entirely satisfied with Miss Goldman's story. When Captain Schuettler and Detective Hertz discovered her at the home of one Norris, at 303 Sheffield Avenue, she denied her identity.

"Hello, Miss Goldman," said the captain, as he entered the parlor. "Are you glad to see me?"

"I'm not Miss Goldman. I am a Swedish woman, and my name is Lena Larson," answered the woman, endeavoring to imitate the Swedish dialect.

"All right. I speak that language myself," said the police officer, as he poured out a few questions in the Norse tongue. Miss Goldman did not answer, affecting to misunderstand. Detective Hertz meanwhile had been investigating, and had discovered a pen with the name "Emma Goldman" engraved thereon. "What does this mean?" shouted Captain Schuettler, holding the tell-tale article before its owner's eyes.

"It means that the game is up," she said. She then admitted her identity, and accompanied the police to the office of Chief O'Neill.

LEGAL TECHNICALITIES.

The warrant, sworn to by Captan Colleran, charges Miss Goldman with conspiracy to murder the President. It gives as her co-conspirators Abraham Isaaks, Maurice Isaaks, Clemence Pfeutzer, Hippolite Navel, Henry Travaglio, Alfred Schneider, Julia Mechamo, Marie Isaaks and Maurice Isaaks, jr. These women were allowed to go, but the men were held without bail, and are now in gaol. It is the opinion of several lawyers that Miss Goldman cannot be extradited for trial in New York unless she and Czolgosz are charged with an offence under the federal statutes. The suggestion that the would-be assassin must be tried under the state laws of New York for assault with intent to kill would, it is said, preclude the possibility of Miss Goldman's being extradited as an accessory before the fact, as her alleged incendiary statements were not made in New York, and she is not a fugitive from justice from that state. It is said, however, that she and Czolgosz might be charged with an offence under section 5508 of the federal statutes, which fixes a ten-year term of imprisonment and $5,000 fine for two or more persons who conspire to injure any citizen in the exercise of any right secured to him by constitution and laws of the United States. The enforcement of this statute against Miss Goldman and Czolgosz would, it is said, permit of the former's extradition from any state.

C. J. Norris, at whose home Miss Goldman was captured, was arrested later. Miss Goldman was taken from the chief's office to the woman's annex of Harrison Street station.

THE AEOLIAN.

Orphestrelle can be seen and heard every day at our piano parlors where we have in stock instruments from $90 to $1,500, which we sell for cash or payable inside of a year if desired. We also keep in stock a large assortment of music rolls. Visitors welcome. Catalogue free. L. E. N Pratte, & Co., 2461 St. Catherine Street, sole representatives of the Aeolian Co., Kranich & Bach, Gabler, Fischer, Haines Bros., Tonk, Regina Co., of New York, Mason & Hamlin, of Boston.—Adv.

RAPID RECOVERY IS LOOKED FOR

The President Shows Remarkable Recuperative Powers—Takes Food Naturally.

Buffalo, Sept. 11.—The eminent surgeons and physicians in attendance upon the wounded President yesterday committed themselves without reservation to the opinion that their patient was out of danger and that only the possibility of complications threatened his life. They did not give assurance of his recovery collectively over their signatures in an official bulletin. That was more than could be asked in reason. Scientific men, no matter how strong their convictions might be, could not be expected to assume the grave responsibility of officially proclaiming the certainty of the recovery of a man lying on a bed of pain with a bullet hole in his stomach. But they went a long way toward it individually and separately. During the day each of them, with the exception of Dr. Rixey, who did not leave the Milburn residence, placed himself squarely on record, not privately to the friends of the President, but publicly through the agency of the press, that the danger point had passed and that the President would survive the attempt upon his life.

OFFICIALS DEPART.

The Vice-President, members of the Cabinet, Senator Hanna, and the other distinguished friends of the President who had remained here to await the issue, accepted the verdict of the physicians as practically conclusive, and there was an exodus of those who considered their presence no longer necessary.

Vice-President Roosevelt left the city tonight at 9.30 for Oyster Bay, perfectly confident that the President will recover. Asked as to the enacting of legislation against anarchists he said:—

"I have not thought much on the matter. What has disturbed me has been to find a reason for even anarchists to attack a man like President McKinley. Here is the one country where they are allowed freedom of speech. Here the ruler is a man descended from farmer stock, self-made. Here is a man who has no fortune or no means other than that which he may manage to save out of his salary as President. Probably many a workingman in the United States to-day has a larger amount of real estate than President McKinley. In addition he is a kindly disposed Christian gentleman, and in every great emergency in which he could act, he has been a friend of the common people. Why should he be shot at then, even by anarchists?"

SIGNS OF GROWING STRENGTH.

The President's physicians have been impressed with his remarkable recuperative powers and the rapidity of his improvement. Ordinarily an incision for such an operation as was performed upon the chief executive should heal within three weeks, but in the President's case it may be strong enough for him to be moved a little sooner. The President will be taken direct to Washington as soon as it is safe to move him. Within the sick room many evidences of the Presidents' improvement were apparent. The President himself began to show confidence in his ability to care for himself, and from time to time he would carefully turn himself and gain a more restful position, of his own volition, without difficulty. The nurses naturally observed with care these evidences of growing strength and courage and were ready to see that there was no undue tax on the President's strength or the straining of the wound. These slight movements from side to side are all that he has attempted thus far, and it is too early yet to think of his sitting up in bed or any other marked use of his muscles.

A most important development of the day was a private determination reached among those in charge of the case that food should be administered by the mouth and not by the rectum. Not since the shooting has a morsel of food been given to the President by natural means, but the drain on his system has been met by dissolved foods administered by injection. This has been a period of four days of fasting from ordinary means of nourishment and to-day will be the fifth day. The importance of this feeding by the mouth is that it will restore the normal action of the stomach for the first time since that organ had both its walls pierced by a bullet. The doctors are satisfied that the time has come to renew these normal functions, and the four days which have elapsed since the wounds in the stomach were closed give every assurance that the sutures are sufficiently healed to allow nature to resume her sway.

TOKENS OF SYMPATHY.

Although the house is fairly embowered with flowers sent as tokens of sympathy and gratitude, none of the sweet scented blossoms were taken to the President's chamber. The most rigid system of simplicity prevails there and sentiment is not allowed to qualify the stern requirements of the case. The only persons admitted to the sick room other than the doctors and attendants, are Mrs. McKinley and Secretary Cortelyou.

Although pronounced out of danger no member of the Cabinet has yet been within the sick room, nor has the Vice-President or the closest to the confidence of the President, such as Senator Hanna and Judge Day, seen the President. These restrictions were established by the doctors merely for the sake of encouraging every particle of energy in the patient, and relatives and friends alike accept the rigorous policy as decidedly for the best. Secretary Cortelyou sees the President a smuch as the doctors and nurses do. There is never a breath of business, public or private, and at no time has there been the slightest reference to anything connected with the President's duties.

The departure of Dr. McBurney led to the expressions of pleasure from those within the household that the deliberations of so many eminent doctors had been marked by complete unanimity. There has been no division in the councils at any time, each has loyally seconded the efforts of the others and all have joined in carrying out the masterly work done by Dr. Mann immediately following the shooting. In referring to this one of the President's associates who was present at the operation, said Dr. Mann displayed his consummate skill and calmness by going about the operation as if the patient was a child with a slight complaint. And yet Dr. Mann has since told a friend that when he realized the duty before him, although he had performed hundreds of operations of isportomy, he would have sacrificed all he possessed to have escaped the terrible responsibility of operating upon the President of the United States.

LAST BULLETIN OF DAY.

The following bulletin was issued by the President's physicians at 10.30 p.m.:—

"The conditon of the President is unchanged in all important particulars. His temperature is 100.6; pulse, 114; respiration, 28: When the operation was done on Friday last, it was noted that the bullet had carried with it a short distance beneath the skin a fragment of the President's coat. This foreign material was, of course, removed, but a slight irritation of the tissues was produced, the evidence of which has appeared only to-night. It has ben necessary, on account of this slight disturbance, to remove a few stitches and partially open the skin wound. This incident cannot give rise to other complications, but it is communicated to the public as the surgeons in attendance wish to make their bulletins entirely frank. In consequence of this separation of the edges of the surface wound, healing of the same will be somewhat delayed. The President is now well enough to begin to take nourishment by the mouth in the form of pure beef juice. (Signed) P. M. Rixey, M. D. Mann, Roswell Park, Herman Mynter, Eugene Wasdin, Charles McBurney.

George B. Corteliyou, secretary to the President.

TWO MORE ARRESTS.

Camden, N.J., Sept. 11.—Adelbert Stone was arrested in this city last night on a charge of "aiding and abetting in the attempted assassination of President McKinley." United States secret service officials were notified that on Friday last before three o'clock Stone is said to have told two of his fellow-employes in the New York shipbuilding yard that he would not be surprised if President McKinley was killed that day.

Silver City, N.M., Sept. 11.—Antonio Maggio, the alleged anarchist, who was arrested yesterday at Santa Rita on suspicion of being implicated in the attempted assassination of President McKinley, was placed in gaol here to await instructions from Washington. No reporters have been allowed to see the prisoner, and the officers refuse to talk about the case.

A DAY OF THANKSGIVING.

Buffalo, Sept. 11.—The Exposition managers are arranging for a day of thanks giving, in which the whole country can join. It is to be given the aspect of a national day of rejoicing. They are arranging that on a certain day the bells of all the cities and towns in the United States be set ringing, and that the rejoicing be heralded with the tooting of whistles and the booming of cannon.

A CENSUS OF ANARCHISTS.

New York, Sept. 11.—Police Commissioner Murphy has issued a gneral order to all the commanding officers in the police department directing them to take a census of all anarchists living in their districts and to forward the list to headquarters, where the detective department is to conduct a gneral surveillance upon the anarchists of the city. The purpose of this is, the commissioner says, to make life so disagreeable for an anarchist in New York that they will move out of it.

SERVED HIM RIGHT.

Washington, Sept. 11.—Second Assistant Postmaster-General Shallenberger has summarily cancelled the contract of a mail carrier for expressing satisfaction over the shooting of President McKinley. The name of the person who was thus dealt with is Chas. F. Cortright, and he had a contract for carrying the mail between Homer, Cortland county, New York, and Spafford, in Onondaga county.

CANNOT KEEP ANARCHISTS OUT.

New York, Sept. 11.—Replying to a question as to what would be done with a number of anarchists, said to be now on the way to this country from Europe, Immigration Commissioner Fitchie, who is in charge at Ellis Island, is quoted as saying:

"The law at presents tates plainly that no one shall be refused admittance because of his political beliefs. What we need is a law that will call for the examination of all immigrants, and particularly those whom we have reasons to suspect of being anarchists, and provide that every such be at once sent back at the expense of the steamship company bringing him here."

JUDGE FINDS A WAY.

New York, Sept. 11.—Justice David McAdam, of the Supreme Court of New York, gives the opinion that Emma Goldman and other anarchists who are naturalized, can be expelled from the country on the ground that they have sworn falsely in that they obtained certificates of citizenship by fraud in testifying that they were attached to the principles of government and would support its constitutional laws.

ECONOMICAL AND SCIENTIFIC COOKING.

The London Lancet, is the highest medical authority in the world, and its remarks on cooking by gas are worth everybody's attention. It states the simple fact, when it says that gas must be more economical than coal, because most of the heat of coal necessarily goes up the chimney, whereas the full effect of gas is used to cook the food. This when applied to Montreal shows that there is nothing accidental about the growing use of gas stoves, as the citizens are realising that it has on its side, the argument of ease, comfort and economy. There are 14,000 families in Montreal doing all their cooking on gas stoves. Montreal Gas Company's Nos. 8 and 9 steel ranges only $6 and $7 per year for three years when stove becomes your property. Sales from March 1st to September 1st, 1901.—Adv.

GRANDAS CIGARS

SHAPE.	Quantity in a box.	PRICE per box.
Sublimes,	50	$3.75
Puritanos,	50	4.50
Media Regalia,	50	5.50
Petit Ducs,	25	2.75
Perfectos,	25	3.50
Casinos,	25	5.00
Selectos,	25	7.50

If your Cigar Dealer does not handle GRANDAS, we will deliver one box or more free to any address in Canada on receipt of price.

Granda Hermanos y Ca., - Montreal.

MANUFACTURERS OF

HAVANA CIGARS

EXCLUSIVELY.

A GATHERING OF ROYALTY

Copenhagen, Sept. 11.—The Czar and Czarina and their children, the King and Queen of England, the King of Denmark, the King of Greece, and twenty-eight royal princes and princesses, all on one train, arrived here at noon yesterday from Fredensborg and were present at a farewell luncheon on board the Russian Imperial yacht Standart. Then all the party, with the exception of the Czar, went on board the Imperial yacht Pole Star to take leave of the Czarina. The Standart soon afterwards weighed anchor and started for Dantzic, the Danish forts and all the men-of-war in the harbor saluting.

ROYAL VISIT TO QUEBEC.

The Richelieu and Ontario Navigation Company are offering a splendid opportunity to the public to go to Quebec to take part in the festivities in connection with the visit of the Royal party.

The steamer Canada will leave Montreal on Sunday afternoon, September 15th, at 5.00 p.m.; and proceed down below Quebec to meet the Royal yacht, Ophir, thence returning to Quebec and remaining there until 10.00 p.m. Tuesday evening.

The rate for the entire trip, including all expenses, will be $20.00, and will permit of passengers making their home on the steamer while in Quebec.

For further information apply to Jos. F Dolan, City Passenger Agent, 128 St. James Street, Montreal, Que.

JONES & HENRY

Plain and Decorative

Painters,

Wall Papers, Etc.

5 McGILL COLLEGE AVE.,

Bell Telephone Up 2452. MONTREAL

LIVERPOOL, LONDON AND GLOBE

INSURANCE COMPANY

CANADA BOARD OF DIRECTORS.

Edmond J. Barbeau, Esq., Chairman.
Wentworth J. Buchanan, Esq., Deputy do.
A. F. Gault, Esq., Samuel Finley, Esq.
Edward S. Clouston, Esq.

Am't Invested in Canada ..$ 3,250,000
Available Assets 60,672,320

Mercantile risks accepted at low current rates.

G. F. C. SMITH
Chief Agent of the Dominion.

Sub-Agents—
Thomas Hiam, John G. R. Driscoll.
W. Markland Molson.
Special Agent French Dept.—Cyrille Laurin.

Fire Insurance

Montreal City Agent, The Imperial Insurance Company, Limited, London, Eng., British American Assurance Company, Toronto, Alliance Assurance Company, London, Eng.

GEORGE C. HIAM,
Imperial Building, St. James Street.

MARRIAGE LICENSES.

ISSUED BY
O'HARA BAYNES, B.C.L.,
NOTARY PUBLIC,
204 ST. JAMES ST. TEL M. 1717.

Newfoundland.

The quickest, safest and best Passenger and freight Route to all parts of Newfoundland is via THE

NEWFOUNDLAND RAILWAY

ONLY SIX HOURS AT SEA

Str. BRUCE

leaves North Sydney every Tuesday, Thursday and Saturday evening on arrival of the I.C.R. express, connecting at Port-au-Basque with THE NEWFOUNDLAND RAILWAY.

Trains leave St. John's, Nfld., every Tuesday, Thursday and Sunday afternoon at five o'clock, connecting with the I.C.R. express at North Sydney every Tuesday, Thursday and Saturday morning.

Through Tickets issued and Freight rates quoted at all stations on the I.C.R., C.P.R., G.T.R. and D.A.R.,

R. G. REID, St. John's, Nfld.

Franco-Canadian Line.

10 DAYS, MONTREAL AND QUEBEC TO HAVRE.

From Havre.		From Montreal.
Sept. 16....	S.S. GARTH CASTLE	Sept. 30

RATES OF PASSAGE.

	1st.	2nd.	Steerage.
Havre, Southampton and London	$60.00	$45.00	$27.00
Paris	65.50	48.50	29.50

Superior accommodation. Doctor and stewardess on board. French cooking. Table wine free for all classes. Goods from Havre, 11 days; Paris, 14; Bordeaux, La Pallice, Nantes, Lorient, 17. Through Bills of Lading issued in each French and Mediterranean port by local agents. For particulars and shipping directions, apply to H. Gepestal at Fils, Havre, to all railroad agents in Canada, or 223 Commissioners Street, Montreal.

REFORD AGENCIES.

DONALDSON LINE

GLASGOW SERVICE

FROM MONTREAL.

S.S. LAKONIA (cold storage)	Sept. 12
S.S. AMARYNTHIA	Sept. 28
S.S. TRITONIA (cool air)	Oct. 10
S.S. LAKONIA (cold storage)	Oct. 17

—AGENTS—

GLASGOW.....DONALDSON BROS.

THOMSON LINE

WEEKLY LONDON SERVICE

FROM PORTLAND.

*S.S. CUMERIA	Sept. 14
*S.S. NORDFARER	Sept. 21
*S.S. BRECKFIELD	Sept. 28

FROM MONTREAL.

S.S. FREMONA	Sept. 13
S.S. KILDONA (cold storage)	Sept. 20
S.S. HURONA (cold stg. and cool air)	Sept. 27
S.S. DEVONA (cold storage)	Oct. 4

FOR LEITH.

*S.S. LEANDER	Sept. 13

FOR ABERDEEN.

*S.S. GLITRA	Sept. 22

FOR NEWCASTLE.

S.S. IACONA	Sept. 15
S.S. KILDONA	Sept. 20

AGENTS—Cairns, Young & Noble, Newcastle-on-Tyne; A. Low, Son & Co., 7 Penchurch Avenue, London, E.C.; W. Thomson & Co., Leith; W. Thomson & Sons, Dundee, Scotland.

*Chartered.

COLD STORAGE FITTED IN

Special Steamers of Both Lines.

LORD LINE.

TO CARDIFF.

S.S. LORD IVEAGH	Oct. 4

AGENTS—Guthrie, Heywood & Co., Cardiff; T. Dixon & Sons, Belfast.

THE ROBERT REFORD CO.,
LIMITED.
23 and 25 St. Sacrament Street,
MONTREAL.

ELDER, DEMPSTER & CO.

ROYAL MAIL STEAMER LINES

Consisting of 120 Steamers, Aggregating 450,000 Tons.

BEAVER LINE

Lake Champlain (new) twin screw..	9,000 tons
Lake Erie (new) twin screw	9,000 "
Lake Megantic	5,600 "
Lake Simcoe	5,700 "
Lake Superior	5,300 "
Lake Ontario	5,100 "
Lake Huron	4,500 "
Lake Michigan (bldg.) twin screw..	11,000 "
Lake Manitoba (bldg.) twin screw..	11,000 "

REGULAR WEEKLY SERVICE BETWEEN MONTREAL AND LIVERPOOL.

From Liverpool.		From Montreal.
Aug. 27....	Lake Ontario	Sept. 13
Sept. 3....	Lake Champlain	Sept. 20
Sept. 10....	Lake Megantic	Sept. 27
Sept. 17....	Lake Simcoe	Oct. 4
Sept. 24....	Lake Manitoba	Oct. 11
Oct. 1....	Lake Ontario	Oct. 18
Oct. 8....	Lake Champlain	Oct. 25
Oct. 15....	Lake Megantic	Nov. 1

*Lake Superior carries Second Cabin and Steerage passengers only.

SUMMER RATES.

FIRST CABIN—Single, $47.50 and upward; Round Trip, $90 and upwards.

SECOND CABIN — Single, $35.00 and upwards; Round Trip, $68.88 and upwards.

According to steamer, location and number of persons in room.

STEERAGE RATES—To Liverpool, London, Londonderry, Glasgow, Belfast and Queenstown, $24.50 and $25.50.

MONTREAL TO BRISTOL.

LYCIA	Sept. 7
MONTEAGLE	Sept. 18
MEMNON	Sept. 20
MONTFORT	Sept. 27

*Cold storage.

MONTREAL TO LONDON

ETOLIA	Sept. 14

ELDER, DEMPSTER & CO.,
6 ST. SACRAMENT STREET,
MONTREAL.

LEYLAND LINE

QUEBEC—LONDON.

SAILING FROM LOUISE BASIN.

From London.		From Quebec.
.....	S.S. Pinemore	Sept. 15
.....	New S.S. Kingstonian	Sept. 30
Sept. 19.....	S.S. Iberian	Oct. 9

ELLERMAN LINE

MONTREAL—ANTWERP.

From Antwerp.		From Montreal.
Aug. 27.....	S.S. Belgian, ...	Sept. 17
Sept. 5.....	S.S. Mexican	Sept. 24
Sept. 20.....	S.S. Prome	Oct. 10

Special through rates to and from points in Canada and United States.

For passage, freight and general information apply to

FRED'K. LEYLAND & CO. (1900) LTD.
81 St. Peter St., QUEBEC. 11 St. Sacrament St., MONTREAL.

DOMINION LINE

MAIL STEAMSHIPS.

LIVERPOOL SERVICE.

FROM PORTLAND.

Dominion	Sept. 14
Cambroman..	Sept. 21
*Roman	Sept. 28
*Ottoman	Oct. 5
Vancouver	Oct. 12

*These steamers do not carry passengers.

FROM BOSTON, Via Queenstown.

Commonwealth	Sept. 25
New England	Oct. 9
Commonwealth	Oct. 23
New England	Nov. 6

RATES OF PASSAGE.

Saloon—$50.00 and upwards.
Second Saloon—$35.00 and $37.50, according to steamer.
Third Class — $26.00 and $26.00, according to steamer.

Saloon—$60.00 and upwards.
Second Saloon—$40.00 and upwards.
Third Class — $28.00 to all principal points.

For further information, apply to any agent of the company, or to

DAVID TORRANCE & CO.,
General Agents, Montreal.

AMERICAN LINE

NEW YORK — SOUTHAMPTON — LONDON.
Sailing Wednesdays at 10 a.m.

St. Paul	Sept. 18	Philadelphia..	Oct. 5
Haverford,	Sept. 21m	St. Paul	Oct. 9
St. Louis ...	Sept. 25	St. Louis	Oct. 16

RED STAR LINE.

NEW YORK — ANTWERP — PARIS.
Sailing Wednesdays at Noon.

Kensington..	Sept. 18	Southwark ..	Sept. 9
*Zeeland	Sept. 25	*Vaderland..	Sept. 16
Friesland	Oct. 2	Kensington..	Sept. 23

*New Twin Screw Steamers calling at Cherbourg.

INTERNATIONAL NAVIGATION CO.,
Piers 14 and 15 N. River.
Office — 73 Broadway, New York.
W. H. HENRY, 116 St. Peter Street, Mechanics' Institute Building, Montreal.

ALLAN LINE

ROYAL MAIL STEAMSHIPS.

34 Steamers, aggregating 166,264 Tons.

NEW STEAMERS.

Tunisian	10,576 tons.	Twin Screws
Bavarian	10,376 tons.	Twin Screws
Ionian (H'd'g)	10,000 tons.	Twin Screws
Australasian.	7,285 tons.	Twin Screws
Pretorian	9,000 tons.	

MONTREAL TO LIVERPOOL.
Royal Mail Service,

CALLING AT QUEBEC AND MOVILLE

Corinthian	Sat., Sept. 7, 9 a.m
Parisian	Sat. 14 Sept. 5 a.m.
Australasian	Sat. 21 Sept. 9 a.m.
Pretorian	Sat. 28 Sep., 5 a.m.
Tunisian	Fri., Oct. 4, 5 a.m.

When steamers sail at daylight, passengers go on board the previous evening between 8 and 11 o'clock.

Special attention is called to the sailing of the New Twin Screw Steamer Tunisian. The Tunisian is the largest, finest and fastest steamer ever built for the Canadian route.

The saloons and staterooms are in the central part, where least motion is felt. Electricity is used for lighting the ship throughout, the lights being at the command of the passengers any hour of the night. Music rooms and smoking rooms on the promenade deck. The saloons and staterooms are heated by steam.

RATES—Cabin, $50 and upwards. A reduction is made on Round Trip Tickets, except on lowest rates.

Second Cabin — To Liverpool, London, or Londonderry, $35 to $40.00 single, $63.88 to $86 return.

Steerage—To Liverpool, London, Glasgow, Belfast or Londonderry, including a plentiful supply of provisions, cooked and served, and every requisite for the voyage, $26.00.

The new S.S. Pretorian will sail for Glasgow via Liverpool August 27, carrying first and second cabin passengers. Rates, $50 to $75 First Cabin, $35 Second Cabin.

GLASGOW & NEW YORK SERVICE

Calling at Londonderry (from New Pier, foot of W. 21st Street, New York.)

From Glasgow.	Steamship.	From New York.
24 Aug.	State of Nebraska	11 Sept. 9 a.m.
31 Aug.	Laurentian	18 Sept. 9 a.m.
14 Sept.	Sardinian	2 Oct., 9 a.m.

Rates — First Cabin, $40 and upwards; return tickets, $80 and upwards. Second Cabin, to Glasgow or Londonderry, $32.50; return tickets, $61.75. Steerage, $26.00.

Steamers on this service have excellent accommodation for all classes of passengers. The Saloons are forward; Staterooms near the centre of the ship. Promenade deck the entire width of the vessel and two-thirds of the length. Electric lights throughout, and electric bells in every stateroom.

H. & A. ALLAN,
55 Common Street, Montreal.

BLACK DIAMOND LINE.

Regular Freight and Passenger Service
FROM MONTREAL TO
CHARLOTTETOWN, P.E.I.
NORTH SYDNEY, C.B.
and ST. JOHN'S, Nfld.

NEXT SAILINGS.

S.S. BONAVISTA ..... On or about Sept. 19
S.S. BONAVISTA ..... On or about Oct. 3

SPECIAL SAILINGS FOR
SYD

BASEBALL

ANOTHER SCALP GOES TO TORONTO

Five Measly Little Bingles Secured From Pop Williams Yesterday.

Toronto, Sept. 10.—Williams was a complete puzzle to Montreal to-day, while Toronto hit Felix at will. Odwell's two throws to the plate cutting off runs and two home runs by Bemis were the features. The score:—

TORONTO.

	A.B.	R.	1B.	P.O.	A.	E.
Brown, r.f.	5	0	1	3	0	0
Bannon, l.f.	5	0	1	1	2	0
C. Carr, 1b.	5	1	3	11	1	0
Bonner, 2b.	5	1	2	4	5	0
Downey, s.s.	4	1	2	1	5	0
Hargrove, c.f.	4	1	2	3	0	0
Schaub, 3b.	3	0	0	0	1	1
Bemis, c.	4	3	4	4	0	0
Williams, p.	4	1	3	0	1	0
Totals	39	8	18	27	15	1

MONTREAL.

	A.B.	R.	1B.	P.O.	A.	E.
Raub, c.	4	0	0	5	1	1
Shearon, r.f.	4	0	0	3	0	0
Delahanty, l.f.	4	0	3	1	0	0
Odwell, c.f.	4	0	1	3	2	0
Dooley, 1b.	4	0	0	10	1	0
Sheehan, 3b.	3	0	0	1	3	2
Johnson, 2b.	3	0	0	1	3	0
Quinlan, s.s.	2	0	1	0	4	0
Felix, p.	3	0	0	0	1	0
Totals	31	0	5	26	15	3

Score by innings—

Toronto	0	2	0	0	5	0	1	0	*	8
Montreal	0	0	0	0	0	0	0	0	0	0

SUMMARY.

Earned runs—Toronto 6. Stolen bases—Quinlan. Two-base hits—Bemis, Bonner, Williams, Bannon. Three-base hits—Bonner. Home runs—Bemis 2. Double plays—Odwell to Raub, Bannon to Schaub to Bonner. Sacrifice hit—Schaub. First base on balls—Off Williams 2. Struck out—By Williams 4, by Felix 1. Left on bases—Toronto 8, Montreal 6. Time—1.25. Umpire—Kelly. Attendance—900.

ROCHESTER WON.

Rochester, Sept. 10.—Both pitchers were fairly effective to-day, but the errors of the visitors proved very costly. O'Hagen made the longest hit of the season on the home grounds with a drive to left garden. The ball was fielded in to Andrews at third base, and he picked it up and deliberately threw the sphere over the fence. Umpire Lanigan removed him from the game. Score:—

	R.	H.	E.
Rochester .....01020114*—	9	9	1
Buffalo .....10000110—	4	9	5

Batteries—McFarlan and Phelps; Amole and Speer. Umpire—Lanigan.

HARTFORD WOULDN'T PLAY.

Hartford, Sept. 10.—The Hartford Baseball Club refused to play this afternoon, and forfeited the game scheduled for to-day to the Worcester team. It is claimed by the players that their salaries have not been paid since August 15, only in part. The action of the players probably will end the Eastern League baseball season in Hartford, as the franchise will be lost.

GAME HAD BEEN PLAYED.

Providence, Sept. 10.—The Providence-Brockton game scheduled for to-day at Providence was played last Saturday.

EASTERN LEAGUE STANDING.

Club.	Won.	Lost.	Per cent.
Rochester	85	45	.654
Toronto	68	48	.586
Providence	74	56	.569
Hartford	58	56	.509
Montreal	59	64	.480
Worcester	58	64	.475
Brockton	40	71	.360
Buffalo	44	80	.355

NATIONAL LEAGUE.

At New York—	R.	H.	E.
St. Louis .....01000010—	3	7	1
New York .....02000010—	3	8	2

Batteries—Harper and Nichols; Magee and Warner. Called on account of darkness.

At Brooklyn—			
Chicago .....20020000—	4	11	2
Brooklyn .....00200100—	3	8	2

Batteries—Menefee and Kling; Hughes and Farrell.

At Boston—			
Cincinnati .....10001000—	2	5	0
Boston 20004000*	6	11	1

Batteries—Hahn and Peitz; Willis and Kittredge.

At Philadelphia—			
Pittsburg .....02100023—	8	15	1
Philadelphia .....30100100—	5	14	0

Batteries—Leever and O'Connor; Townsend and Douglass.

NATIONAL LEAGUE STANDING.

Club.	Won.	Lost.	Per cent.
Pittsburg	71	42	.628
Philadelphia	69	49	.585
Brooklyn	69	51	.575
St. Louis	64	56	.533
Boston	59	60	.496
New York	45	68	.398
Chicago	40	74	.398
Cincinnati	44	68	.392

AMERICAN LEAGUE.

At Milwaukee—	R.	H.	E.
Chicago .....00050100—	6	10	1
Milwaukee .....02010000—	3	9	0

Batteries—Katoll and Sugden; Garvin and Donohue.

At Cleveland—First game—			
Philadelphia .....00000000—	0	7	1
Cleveland 02000005*	7	10	0

Batteries—Wiltse and Steelman; Moore and Wood.

Second game—			
Philadelphia .....20000200—	4	8	2
Cleveland .....00000100—	1	6	2

Batteries—Frazier and Fowers; Bracken and Wood. Called, darkness.

AMERICAN LEAGUE STANDING.

Club.	Won.	Lost.	Per cent.
Chicago	76	46	.623
Boston	67	52	.563
Detroit	65	55	.542
Philadelphia	62	58	.517
Baltimore	58	57	.504
Washington	53	62	.461
Cleveland	51	66	.439
Milwaukee	42	76	.356

HOME TO-DAY.

—The last chances Montrealers will have of seeing professional baseball this season open to-day with the Buffalo team as an attraction. Joyce will pitch for Montreal and Hooker for Buffalo, and the game will be worth seeing. Buffalo plays here until Sunday and will be followed by Rochester.

BALL NOTES

Home to-day.

Last of the season.

Buffalo are the victims.

Three straight at Toronto.

Joe Bean, of Rochester, made more hits off Hooker in Monday's game than he got in all eight of last week's Rochester games.

Reisling, the new star of the Cincinnati Club, is a full-fledged M..D Like Matthewson, Fultz and other college men in the big league, Reisling is a football player of considerable reputation.

It was brought out at the Players' Association meeting in New York, Sunday, that three Eastern League clubs were shy on salaries, and an appeal to President P. T. Powers was made that the arrears be squared up.

Bobby Lowe, Boston's third baseman, is the lowest man in fielding on the team. In the 108 games in which he has played to date, Lowe has made 28 errors, giving him a fielding average of .911. Kittredge still leads in field work.

Chris Matthewson, of New York, pitched in his old-time form against St. Louis in the first game of Monday's double-header, and held St. Louis down to two hits, both of which were made by Heldrick, who leads the National League in hitting.

The last time that White, of Philadelphia, pitched against Pittsburg he won out an exciting 14-inning contest. Yesterday afternoon Pittsburg batted him out of the box in the third inning, and another man had to be substituted.

Now that Buckenberger has the Eastern League pennant cinched for Rochester, he intends trying out a lot of State League material. Monday Crabill, a pitcher, was given a chance to show his ability, and succeeded in defeating Brockton 6 to 2.

Rochester is so far ahead in the Eastern League race that the rooters of that city have lost interest in the team, and take it as a matter of course that Rochester will win. Only 400 were on hand to see the league leaders defeat the tail-enders Monday.

The Boston National Leaguers have taken a bad slump in their batting, and the figures to date show that Demontreville is the only Boston player having a batting average of over .300. Demontreville ranks first with .311, and the next man is Tenney, with an average of only .286.

Shortstop Hayward, of Buffalo, was knocked insensible at Rochester on Sunday by stopping an ugly bounding ball with his temple. He was carried off the field. In the same game Greminger, of Rochester, injured himself sliding to a base, and will be out of the game for some days.

DOUGLAS ALMOST BEATEN

Atlantic City, N.J., Sept. 10.—Play in the first round of the amateur golf championship of the United States Golf Association was brought to a conclusion here to-day. Champion Travis completed his morning round in 75 with a 33 and a 37. Previous to the start in the first round to-day the six players who yesterday tied at 175 had to play off to see which three had to start in the championship. They proved to be E. M. Byers, Pittsburg; L. B. Livingston, Westbrook; and M. G. McDonald, Florida. Interest in the morning play was centered in the Travis-Porter, War-Egan, Holabird-Lockwood and Douglas-Ormiston matches. On the afternoon play it looked as though the Pittsburger would make things lively for the champion, but he could not overcome Travis' big lead, and eventually was defeated by five up and three to play. The surprise of the day, however, proved to be the Douglas-Ormiston match. The ex-champion was looked upon to have practically a walk-over, but Ormiston proved a hard nut to crack, and after one of the most exciting finishes the former was a winner by the narrow margin of one up. At the seventeenth G. Douglas led by one hole and Ormiston had his last chance. The former made a fair approach with his fourth shot and was short six yards. Ormiston's fourth took him within five yards. The former failed to hole out, the ball resting six inches from the cup. Ormiston then took a chance, but the ball rolled two inches to the right and Douglas was saved.

The Egan-Ward contest drew a large gallery, but the former had little difficulty in winning. He played the entire 30 holes, although he won by 12 up and 10 to play.

Holabird, the other prominent Chicago expert, won by an equally large margin, defeating Allen Kennedy by 12 up to 10 to play. Holabird negotiated the first 18 in 77, only two above Travis' remarkable score. The majority of the other contests were remarkably close.

MISCELLANEOUS

HOGAN WON MEDAL.

The clog dancing contest was held in the town hall at Three Rivers on Monday evening, September 9, between Thomas Hogan, the champion of Canada, and E. Lalonde, P. Johnston and A. F. Sauve, for $50 and a gold medal. Hogan defeated his opponents by many points. The contest was danced without any music being played. Messrs. Robillard, Lafond and Brophy, of Three Rivers, were the judges.

ALL UP, HOLLY.

The members of the Holly Snowshoe Club are requested to attend a general meeting of the club in the M.A.A.A. rooms, Mansfield Street, Friday evening at 8 o'clock, for the purpose of completing arrangements for the part the club will take in the welcome to the Duke and Duchess of Cornwall and York.

M.A.A.A. ARCH SEATS.

Seats on the M.A.A.A. platform on Windsor Street for the Duke's visit will be on sale up to Friday night at a dollar apiece to M.A.A.A. members only. After Friday, if any seats are left, they will be sold to anyone.

STARS IN LINE.

A meeting of the Star A.A.A. will be held on Friday evening next in the Prince Arthur Rink at 8.30 o'clock, in order to make preparations for the torchlight parade to be held in honor of the Royal party, the Duke and Duchess of Cornwall, upon their approaching visit to this city. Any one not connected with any society or athletic association that is making preparations for the parade are welcome to attend this meeting, so as to allow us to know the exact number who wish to take part, in order that we may be in a better position when we approach the Citizens' Committee to ascertain the number that will turn out. By taking part in the torchlight parade it will give those who attend an opportunity to see the Royal party and the different electrical displays and bonfires on the route of parade.

NERVOUSNESS, DYSPEPSIA, INDIGESTION, and kindred ailments, take wings before the healing qualities of South American Nervine. Thomas Hoskins, of Durham, Ont., took his preacher's advice, followed directions, and was cured permanently of the worst form of Nervous Prostration and Dyspepsia. He has recommended it to others with gratifying results. It's a great nerve builder.—13



YACHTING

YACHT RACING IS NO HOLIDAY

Lipton Says It's the Hardest Work He Ever Undertook—One Thing at a Time.

New York, Sept. 10.—Dorothy Dix, the well-known contributor to the columns of the Boston Post, thus describes a visit to Sir Thomas Lipton aboard the Erin:—

I asked Sir Thomas Lipton if he would tell me the story of his life.

He said he wouldn't. He said it very nicely. Sir Thomas has beautiful manners, but he positively declined to talk about himself, and I gave a great sigh of disappointment.

"You see," said Sir Thomas, "I am here to race for the cup, not to talk about myself. My business is to take the cup back with me if I can, and if I fail, to carry home as much comfort and philosophy as I can.

"Racing for the cup isn't holiday yachting by any means. It's about the hardest work I ever undertook. You haven't the slightest idea how many details there are to attend to, and how many things it requires to keep a fleet like this going.

"It is a matter of two years' hard labor and study over designs and building, and so on.

"One thing is certain, however, and that is that I am determined to have nothing to reproach myself with, in the matter of neglect, if I fail, and so I am devoting my entire time and attention to the race. I am declining all invitations, and staying away out here on my boat, so as to be away from society, and have nothing to divert my mind from the one issue of the race."

ONE THING AT A TIME.

Then Sir Thomas gave utterance to a bit of philosophy that perhaps is at the bottom of his success. "I am a great believer," he said, "in doing one thing at a time. A man may think that he can go in society, be out at dinners, or go to the theatre, or dances every night, and be just as good a business man, but he never is. He doesn't bring as clear a head, or as undivided a mind to his work and in the end he is always outdistanced by the man who devotes himself strictly to his occupation. You can't be a society man and a business man at the same time.

"Nothing," he went on, "could have been more delightful to me than the reception I have had in America on this trip, and if I am defeated it will go a long way toward consoling me for the loss.

"How is the race going? Ah, I don't know. The two boats are much alike, and in a good, steady, stiff breeze there will be the most exciting yacht race the world has ever seen."

ACCEPT ROCHESTER CHALLENGE.

Toronto, Sept. 10.—The sailing committee of the R.C.Y.C., at a meeting held to-night, discussed at great length the four challenges received from Rochester, Detroit and two Chicago yacht clubs for a race next summer for the Canada's cup. It was decided almost unanimously to accept the challenge of the Rochester Yacht Club. The contest will take place off Toronto Island over the course on which the Genesee beat Beaver in 1899.

MONTREAL HUNT RACES

Saturday, October 5, ought to be a day for good racing, as the Hunt will provide racing over a natural country in the vicinity of Petite Cote. Following is the card:

1. The Hunters' handicap; steeplechase, for hunters qualified in the year 1901, owned and to be ridden by members of the Montreal Hunt, for a silver cup, to be won three times before becoming winner's property. One hundred and fifty dollars ($100 of which is given by the M.F.H.) to go to the first horse. Entries to second. Certificates from the master to accompany entry. Top weight, 190 lbs.; about two miles. Entrance $5.

2. The Farmers' race, $325, of which $150 to first, $80 to second, $55 to third, $25 to fourth, $15 to fifth; for half-bred horses bred on the Island of Montreal, Isle Bizard, or in the County of Laval, and imported half-bred mares which have dropped a foal on the islands or in Laval County. Owned by bona fide farmers of the Counties of Hochelaga, Jacques Cartier and Laval. Mares that have suckled a foal this year allowed five pounds. About two miles. Weight for age. Entrance free.

3. Jorrocks sweepstakes steeplechase, one mile.

4. Open handicap steeplechase, $250, of which $35 to second, $15 to third; open to all horses; over the cup course. Entrance $15.

5. The Hunt Cup, for hunters qualified with the Montreal Hunt in the year 1901, and that have not started for any race except a hunters' race in 1901, or for the King's Plate for the Province of Quebec, and bona fide the property of members of the Montreal Hunt on or before September 1, 1901. To be ridden by members elected on or before the same date. Over three miles of fair hunting country. Weights—Four years, 164 lbs.; five years, 175 lbs.; six years and aged, 180 lbs. Non-winners of this race are allowed 5 lbs. Half-breds allowed 10 lbs. Over weight allowed. Entrance $20.

6. Qualified hunters' steeplechase, $200, of which $35 to second, $10 to third. For horses having a master's certificate in the year 1901, and bona fide the property of members of the Montreal Hunt or any other recognized hunt in the Dominion or the United States, or farmers of the Counties of Hochelaga, Jacques Cartier and Laval. Two miles. Handicap. Entrance $10.

CANADIAN HUNT RACES.

Entries in the Canadian Hunt Club races will close on the 20th. The events are a race for polo ponies, a race for novice horses, owned by members, not winners of any race; open race in full jockey costume; farmers' race on horses raised in Chambly, Laprairie; the club cup race, open to all members; consolation race for horses which have not won anything.

ONLY TWO IN FLIGHT STAKES

New York, Sept. 10.—At Sheepshead Bay to-day the historic Flight Stakes, at 7 furlongs, had but two starters, Voter and Floro Pomona, and as the great Keene sprinter had but 115 pounds to carry he was held at a prohibitive price, and won in an exercise gallop. The old stake was the Minoia hurdle pace, in which Charagrace was the favorite, but he stopped at the first hurdle and his rider came an easy cropper. Miss Mitchell and Matt Simpson made the running for a mile and a half, when the latter quit, and Semper Ira became the pacemaker. He won easily enough, but Miss Mitchell did not get the place for Cephalglia beat her out a nose on the wire.

First race, 6 furlongs—Endurance by Right won, Caughnawaga second, Belles Commoner third. Time, 1.18 1-5.

Second race, 1½ miles—Decanter won, Belle of Troy second, Advance Guard third. Time, 1.58 1-5.

Third race, Flight Stakes, 7 furlongs—Voter won, Flora Pompona second. Time, 1.27 2-5.

Fourth race, Minoia Hurdles, 2 miles—Semper Ira won, Cephalaglia second, Miss Mitchell third. Time, 3.35.

Fifth race, selling, 6 furlongs—Native won, Scotch Bush second, Azalia third. Time, 1.14 1-5.

Sixth race, 1 1-16 miles, on turf, selling—Black Dick won, Astor second, Dolande third. Time, 1.48.

RACES AT FORT ERIE.

Fort Erie Race Track, Sept. 10.—Weather to-day was clear and the track fast. Summary:—

First race, selling, 4-year-olds and up, 7 furlongs—Flop won by five lengths, Stamp second, Tobe Paine third. Time, 1.27½.

Second race, maiden 2-year-olds, 5 furlongs—Frank McKee won by a neck, Barricade second, Santa Bonita third. Time, 1.03¼.

Third race, selling, 3-year-olds and up, 1 mile—Curtsy won by two lengths, Dr. Fannie second, Mynheer third. Time, 1.41.

Fourth race, 2-year-old fillies, 4½ furlongs—Wedding March won by a length, Janie Seavy second, Elizabeth Jane third. Time, .55½.

Fifth race, all ages, 6 furlongs—Doyle's Commoner won by a length and a half, Invasion second, Meditation third. Time, 1.14.

Sixth race, selling, 4-year-olds and up, 6 furlongs—Euclaire won by two lengths, Oconee second, Our Lizzie third. Time, 1.14¾.

SADDLE AND SULKY TOO.

The Kensington Club members have decided to hold running races weekly at Delorimier Park track, and incidentally to give daily matinees. This afternoon the matinees will be begun for the harness horse, opening up with a named race for trotters and pacers, to be followed by a struggle between horses owned by butchers and hotelkeepers. Horsemen know the rivalry between these people, and know what good sport they can produce.

Saturday, however, will be the real opening day, when the bangtails will be given an opportunity, and the following programme has been arranged:

Three-quarter mile dash, purse, $125, weights ten pounds below the scale. Entrance $5.

One and a half miles, hurdle (handicap), $125. Entrance $5.

One mile dash (handicap), $125. Entrance $5.

Four to enter, three to start in all races. Entries close on Friday at noon and must be addressed to the secretary, J. Harbison, at Delorimier race track.

ABBOT AND CRESCEUS.

Syracuse, N.Y., Sept. 10.—Mr. Geers this afternoon wired the managers of the Readville track his acceptance of Lawson's offer of a $20,000 purse for a race between The Abbot and Cresceus, providing the winner takes the whole purse.

Mr. Geers said concerning the offer: "I am ready to meet Cresceus. Ketcham is a trifle queer about those things. He agreed to meet me at Hartford, and then decided he would not, so I can't really tell what he will do. You can say for me to the people that The Abbot stands ready to meet Cresceus whenever that horse is ready."

ABBOT AND CRESCEUS MATCHED.

Boston, Sept. 10.—Cresceus and The Abbot will race for a purse of $20,000 at Readville on September 19, the winner taking the whole purse, which is offered by Thomas W. Lawson, of this city. Mr. Jewett, secretary of the New England Trotting Horse Breeders' Association, announced to-night that the preliminary arrangements for the race will be completed to-day, when Mr. Geers, trainer of The Abbot, and Mr. Ketchum, owner and driver of Cresceus, came to an understanding. The gate receipts will go to the West End Nursery in Boston. Boralma and Lord Derby will also race during the meeting for a purse of $10,000 which is offered by the association.

DON'T LIKE COCKSHOTT'S MILE

A Boston paper thus speaks of Saturday's races:—

"Saturday a line was given on the Englishmen, who took almost all the places at the annual handicaps of the Montreal A.A. Hind won the 100 in 10 2-5s. Cockshott the mile in 4m. 24 2-5s, which will not be altogether pleasant news to the American college men. The high jump was won by W. E. B. Henderson at a height of 5ft. 7in., while Workman ran the 880 in 1m. 54 3-5s.

"Harvard and Yale, however, will be interested in Barclay's performance of 51 2-5s in the quarter, which, on paper, already assures that Boardman and either Rust or Willis will be in the race. Boardman's form at Buffalo was encouraging, and there is every probability that he will be in his old-time form for the trials next week.

"Allcock, of Cambridge, won the hurdles easily at Montreal in 16 3-5s., almost a second slower than Converse or Clapp can do against him at Berkeley Oval.

"Harvard will begin work again to-morrow morning after having an easy day Saturday and a rest to-day. It is thought, however, that the team may spend the latter part of the week nearer Cambridge, as a few of the men here are not as well as Graham wishes they were. It is possible that the last days before the Harvard team goes against Yale the training will be done on Soldiers' Field.

IRON MOULDERS' PRIZES.

The prizes won at the Iron Moulders' picnic at Queen's Park on Labor Day will be presented this evening at the Moulders' Hall, 1863 Notre Dame Street. After the presentation it will be decided whether the coremakers and moulders will take part in the Duke of York celebration.

DETROIT ENTRIES.

Toronto, Sept. 10.—The Detroit Athletic Club has entered five men for the C.A.U. games at Rosedale on the 21st. Ten events will be contested by these men. Walter Fishley will try for honors in the 120 yards hurdles, pole vault and running broad jump; C. E. Dvorak, in the pole vault; Roy Ellis, in the 100 and 220; H. W. Hays, in the quarter and half mile, and C. M. Liebler in the 100 and 200 yards. These athletes have never before entered for the Canadian championships.

MAT AND RING

DAN McLEOD IN TRAINING.

Hamilton, Ont., Sept. 10.—Dan McLeod, who is training here for his championship wrestling contest with Tom Jenkins, followed his usual custom regarding training on Sunday, and gave himself over to a day of absolute rest.

"I have been going pretty hard for the last two weeks," he said, "and my trainers are completely played out. They needed the rest, but for my own part I would like to have continued right along. But, then, 'all work and no play makes Jack a dull boy,' and I'll get to work again on Monday with new life and vigor."

McLeod is a taciturn fellow, and when asked about his chances against Jenkins, simply replied that "if I was in the least doubt about the result I would never have made the match."

Local feeling is high over the result, and a conservative estimate is that not less than 350 local sports will attend the contest, nearly all of them prepared to back McLeod for their last penny. His training quarters are the Mecca of the sporting fraternity, and the faithful way in which he is preparing for the event indicates that while he realizes the size of the task ahead of him, he is confident that he will defeat the Cleveland man.

OTTAWA FOOTBALLERS

Ottawa, Sept. 10.—The annual meeting of the Ottawa Football Club was held to-night. There was a large attendance. It was decided to apply for the reinstatement of Harry Kunta, who was suspended by the Ontario Union last year. Suggestion will also be made to-morrow night at the league meeting that the series be divided. Granite and Ottawa to be in one league and Argo and Hamilton in the other. The winners would then play off for the championship. This move Ottawa considers necessary on account of the large expenses attached to travelling.

T. Godfrey will represent the club at to-night's meeting.

Officers were elected as follows:—Hon. patron, Lord Minto; hon. presidents, N. A. Belcourt, M.P., T. Birkett, M.P.; hon. vice-presidents, Denis Murphy; Fred. Booth; president, Fred. W. Carling; vice-president, D'Arcy Scott, W. A. Cameron; secretary-treasurer, T. A. Godfrey; executive committee, Hal. McGiverin, George Kennedy, E. Tasse, D. McGee, P. J. Baskerville, Dr. F. W. Birkett, Alex. Graham, George Murphy, J. P. Dunne, W. F. Foran; trainer, P. Greene.

The club will have all last year's players with the exception of Jory, who is now in Winnipeg.

It's a Great Saving to Lunch Down Town. If you go to STILLWELL'S. FINE FANS make the place cool, and best of service makes you comfortable. Meals Best in town for 15c, and a la carte. Dey Alexander and Craig Sts.

BRITS'. GOOD PRACTICE.

Brits. had a good turnout this morning. There were over 30 men in uniform, including most of last year's players. Fisher will be out to-morrow, McLean and Marshall next week, and Anderson will be back for next Wednesday's practice. This about completes the bunch, with the exception of Cowen, who is still in Toronto.

Next practice to-morrow.

TOWNS AND DURNAN

Brockville, Sept. 10.—On learning of the willingness of George Towns, the new champion sculler of the world to row Eddie Durnan at any regatta that might be arranged in Canada, D. S. Booth, of this town, original backer of Edward Hanlan, and one of the best known sporting veterans in Canada, has undertaken to arrange for a regatta in Brockville at an early date. The scheme is meeting with popular favor, and will likely be an accomplished fact. If the regatta is decided upon, such oarsmen as Duncan Hackett, Lynch, two or three well known amateurs, who are ready to enter the professional class, and perhaps Edward Hanlan Ten Eyck, the greatest amateur oarsman, might take a whirl in.

RUMOHR AND SULLIVAN.

Winnipeg, Sept. 10.—Jack Rumohr, the local sculler, wants to row Tom Sullivan, the backer and trainer of Champion Towns, and announces that he is prepared to meet the New Zealander on the Winnipeg course on Saturday, September 21, for $100 a side, the race to be a mile and a half straightaway. As Sullivan is desirous of returning to England as early as possible, it is considered scarcely likely that he will care to stay over for the inducements offered.

GAUDAUR DINES TOWNS.

Rat Portage, Ont., Sept. 10.—The complimentary dinner tendered to George Towns and party at the Russell House last night by Mr. and Mrs. J. C. Gaudaur and a number of Jake's most intimate friends, was a great success. The toasts and speeches forcibly emphasized the good feeling that has all along existed between the Australian and the citizens of Rat Portage. Towns, Sullivan, Pearce and Filler all said they would treasure the evening spent with Jake as amongst the happiest recollections of their visit to Canada.

CRICKET

THE LEAGUE STANDING.

With last Saturday's matches there ended the first season's fixtures of this league and the Longueuil Cricket Club is the first to have its name inscribed on the trophy shield as winners.

The final results of this season's matches are as follows:

	Pld.	W.	D.	L.	Pts.
Longueuil	14	11	1	2	23
Westmount	14	9	2	3	20
Montreal W. Mills	14	8	3	3	19
Montreal A.A.A.	14	8	0	6	16
Canada Paint Co.	14	7	0	7	14
Victoria	14	6	0	8	12
Excelsior	14	1	2	11	4
Carmon	14	1	1	12	3

WHEEL

RUBENSTEIN WINS PRIZE.

Toronto, Sept. 10.—The following are the results of the C.W.A. competition for prizes announced at the beginning of the season for the largest number of members secured by August 1:—Ontario district—First prize, a high grade wheel, J. A. Mingay, Queen City Bicycle Club, Toronto, 825 members; second prize, trip to the Pan-American Exposition, John F. Race, Toronto, 211 members. Quebec district—Louis Rubenstein, Montreal, a high grade Canada Cycle and Motor Company's wheel, 281 members. In a letter to the secretary, Rubenstein says he is now in the automobile class.

LACROSSE

FOR THE MINTO CUP MATCH.

The plan of seats for the Minto Cup lacrosse match which the Capitals and the Cornwalls will play before the Duke of York on Varsity Oval here Friday, September 20, was opened Monday, and, judging from the first day's sale, there is going to be a decidedly big attendance of people at the game. The plan is at Shillington & Co.'s, Sparks Street. Over 500 tickets were sold Monday. Admission to the covered stand is $1. If the sale of Monday keeps up the seats will soon be all gone.

SWIMMING.

NEW SWIMMING RECORD.

San Diego, Cal., Sept. 11.—In the one-mile championship swimming race between Howard Brewer, of San Francisco, and Wilbur E. Kyle, of this city, Brewer won in 28 minutes 31 4-5 seconds, breaking the American amateur record of 28.52 2-5 which was made by Otto Wahle at the Pan-American Exposition on July 9.

McNALLY HAS QUIT.

New York, Sept. 11.—Peter S. McNally has abandoned his attempt to swim from Boston to New York in thirty days, and has returned to this city, says a Boston despatch. McNally said the elements were against him, having smashed two of his dories and injured two of the attendants.

HE FAILED TO SALUTE

Ottawa, Sept. 11.—(Special.)—P. C. Michael Flynn, of the city police force, stands suspended. He failed to salute Magistrate O'Keefe on Friday evening and now he is walking about in plain clothes. In explanation, Constable Flynn says:—"I was approaching the station in a hurry and did not notice the magistrate, who was descending the outer steps on the east side of the main entrance. I was busy with my order book. When I looked back the magistrate said 'come to my office.' There he said:—'Don't you know enough to salute your superior officer?' I said:—'Yes, I do, sir, but I did not see you.' The magistrate replied:—'I always thought you untruthful, now I know it.' I resented this insinuation and pointed to my seven years' service for proof that I was always considered truthful. Magistrate O'Keefe said nothing further and ordered me off duty."

The significant feature is that Flynn was one of those who gave evidence against Chief Powell recently in the police investigation.

FRANKFORT-ON-THE-MAIN. — Dr. Johannes Von Miquel, former Prussian Minister of Finance, was found dead in bed here. Apoplexy is believed to have been the cause of death. He was born February 21, 1828.

MONSOON

The object of this advertisement is to induce you to try MONSOON CEYLON TEA. Get a package—it really merits a trial. Lead packets. All grocers.

Flags, 50c.

Oxford, Cambridge, McGill and Varsity. Get one for the Intercollegiate Games, on Saturday, at the M. A. A. A. Grounds. Remember, silk flags make a lovely souvenir—and only 50 cents.

MACKERROW BROTHERS,
Furnishers to Gentlemen.... 2246 St. Catherine Street.



We Like to Show
Our $3.00 Lace Shoe

It is the best selling shoe we ever put in stock. We thought it would be when we gave our order. Our customers evidently agree with us by the way our sales grow. Have you got a pair yet? Buy a pair and get the best wear, comfort and style you ever had for $3.00.

We have this line now in stock for Gents and Ladies.

FRANK POWER,
1847 Notre Dame Street.
—Near McGill Street.

Money Made in Oil!

VERNON OIL CO., OAKLAND, CAL.
Capital $500,000. Shares One Dollar Each.

DIRECTORS:
JNO. MITCHELL ..... President
W. D. HUNTINGTON ..... Vice-President
E. L. DOW ..... Secretary-Treasurer
R. A. PERRY. S. F. MARTIN.

CANADIAN OFFICES OF THE COMPANY,
ROBERT MEREDITH & CO., 57 St. Francois Xavier Street.

The oil industry is assuming large proportions in the United States, and promises to be a very profitable one. The Vernon properties are located in both North and South California. One, 26 acres, is situated in Kern County, every foot of which is proven oil land. This property has room for 70 or 80 wells. Five wells on the location have at the present time a capacity of 800 barrels daily. It is in the very heart of the proven oil belt in the famous Kern River territory in Southern California.

The other Vernon property, of 160 acres, is located in the Mattale Oil Fields, in Humboldt County, in the northern part of the state. Oil of the highest grade is being produced in properties adjoining, worth $4 per barrel.

Work on an extensive scale will be commenced at once on the Vernon properties, experts agreeing that an inexhaustible supply of oil wealth can be produced from these properties.

Mr. Charles D. Dickinson, of Woodstock, N.B., one of the Canadians interested, has just returned from California, where he went carefully over the properties, and pronounces them equal to anything to be found in the famous oil regions of that state. He says that anyone putting their money into the above proposition will get a big return on their money.

Robert Meredith & Co. have had placed in their hands for disposal, 50,000 SHARES of stock AT PAR. They will be glad to supply the fullest information on application at their offices, 57 St. Francois Xavier Street, Montreal.

Lost Health, Strength and Beauty
are restored by using
BROCK'S BIRD-SEED and TREAT
which is without doubt the best bird food on the market. Try it, and you will use no other.
Half-pound packets, 5c.
Quarter-pound packets, 10c.
Ask your grocer or druggist for it. Beware of imitations.



ROYAL YEAST CAKES
MOST PERFECT MADE.
AWARDED HIGHEST HONORS WORLD'S COLUMBIAN EXPOSITION
CHICAGO-ILL. 1893

Headquarters for
FISH AND OYSTERS
PHELPS & BINNS,
56 Victoria Square.

THE CANADIAN
COLORED COTTON MILLS
COMPANY.
Cottonades, Tickings, Denims, Awnings, Shirtings, Flannelettes, Ginghams, Zephyrs, Skintings, Dress Goods, Lawns, Cottons, Blankets, Angolas, Yarns, etc.
ONLY WHOLESALE TRADE SUPPLIED.
D. Morrice, Sons & Co.
—AGENTS—
MONTREAL AND TORONTO.

Saddle Horses
We have on hand FOR SALE a variety of Choice Hunters for Lady or Gentleman. Also well matched pairs of High-classed Carriage Horses and Cobs.
THE TELFER & CLIMIE CO.
19 St. Maurice St

The INTERCOLONIAL
COAL MINING COMPANY, LTD.
Works—DRUMMOND COLLIERY.
Westville, Nova Scotia.
Miners and Producers of "Drummond" Coal and Coke, from the celebrated Pictou Seams of Nova Scotia. Offered in all sizes, and quantities to suit purchasers. Shipments by water or rail.
Head Office, Drummond Building, New Glasgow, Nova Scotia.

LITTLE WAR UNDER CONTROL.

Washington, Sept. 11.—The Navy Department has received the following cablegram from Commander Sargeant of the Machias, who was sent to Bocas del Toro to ascertain if American interests in that quarter were in danger.

Colon, Septemebr 10.

Secretary Navy, Washington:

On return from Bocas del Toro, I do not consider the lives and property of American citizens in danger. The position of the insurgents is isolated. The island of Provision, distance three miles from town. The situation is controlled. More than 200 National forces.

PREMIER ROSS SAILS TO-MORROW.

Toronto, Sept. 11.—The Evening Telegram's special London cable says:—Hon. G. W. Ross, Premier of Ontario, will sail for Canada on Thursday, September 12th.

WANT TARIFF CHANGES.

Ottawa, Sept. 11.—(Special.)—Mr. Massey, of Massey, Harris & Co., headed a delegation of implement men who waited on the Premier and Hon. Messrs. Paterson, Sifton and Tarte yesterday in regard to some changes they want in the tariff.

A REVELATION
What a great company can do for its customers.
See next Saturday's Star—"Bobs" chewing tobacco advertisement. A complete, descriptive list of premiums, to be given away, will be published.

STOCKS HERE STILL SHOW BULLISH TONE

Toronto Rails, Dominion Coal and Twin City the Features.

BETTING ON THE TORONTO RY. DIVIDEND

Wall Street Was Irregular Owing to the Money Situation.

Stocks were generally pretty firm in the local stock market this morning, but Wall Street was irregular.

Money seems to be the wet blanket in New York just now, and on the whole the market fails to show a full appreciation of the wonderful railroad earnings which continue to come in, Baltimore & Ohio, for instance, showing a net increase of no less than $485,000 for the month of August.

$ $ $

Trading locally was very well distributed throughout the active list, and prices were well maintained with an occasional advance. Twin City, Toronto Rails and Dominion Coal continue the main features, the latter being in good demand around 93¾, with Boston people sharing well in the buying orders.

$ $ $

Even money was bet on the Stock Exchange to-day that Toronto Railway would pay 5 per cent., and during the morning several $100 bets were placed. Rails were firm again and sold from 115 up to 116, going off a fraction towards the close.

$ $ $

Montreal Street Railway earnings yesterday were $5,864.05, an increase compared with the same day last year of $888.15.

$ $ $

L. J. Forget & Co.'s London cable quoted Grand Trunk first at 100⅝, second at 87⅝, third at 38¼, Canadian Pacific at 117 and Anaconda at £9⅝.

$ $ $

Mr. C. D. Monk's messages said: Good report expected on Chicago & Ohio. Mexican International will probably be operated as part of Mexican National. President Mellen reports big business on Northern Pacific. Believed, ship subsidy bill will be taken up on opening of Congress. St. Paul first week of September, increase $178,494. American Sugar Refining Co. wins duties suit which was brought to recover duties imposed on various cargoes of sugar bought here from Porto Rico since it became a possession of the United States. The President is to be fed every hour; this will strengthen the patient. Texas Pacific first week September, increase $26,046. Iowa Central, first week September, increase 06,202. Minneapolis & St. L., first week September, increase $15,422. National Sugar Co. declared regular quarterly dividend of 1¾ per cent. on preferred. Denver & Rio Grande, first week September, decrease $2,400. New York—American smelting profit and loss surplus on April 30, $3,890,830. New York sub-treasury shows banks lost $1,085,000 since Friday. B. & O. net August increase, $435,468. Mo. P. first week September, increase $72,000.

$ $ $

The half-yearly meeting of the Grand Trunk Railway Company will be held in London on October 8.

$ $ $

The Bank of British North America has declared an interim dividend of 3 per cent. for the half year, payable October 4.

$ $ $

It looks as though the promised bumper trafflcs on both C.P.R. and G.T.R. systems would not be deeply cut into by working costs. The market was strongly impressed with the importance of the two July statements, and Trunks and Canadian Pacifics alike advanced yesterday. These movements are amply justified both by the record of the past and by the outlook for the immediate future. Seeing how long the public was in recognizing the value of Trunk firsts and seconds—which even now may go higher without incurring the suspicion that they are over-priced—the tendency to hurry forward the third preference and the ordinary stocks may be forgiven, but it is as well to recall that it takes £71,690 to pay even 1 per cent. on the thirds, or nearly as much as to pay 3 per cent. on the seconds.—London Financial News, August 30.

$ $ $

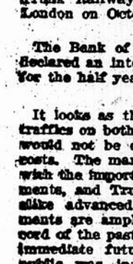
The Canadian Pacific Railway Company's return of traffic earnings from September 4 to September 7:

1901	$713,000
1900	594,400
Increase	$119,000

$ $ $

MORNING BOARD SALES.

100 Canadian Pacific at 111¾.
8 Canadian Pacific at 112½.
25 Canadian Pacific at 111¾.
5 Canadian Pacific at 112¼.
150 Canadian Pacific at 111¾.
1,500 Payne Company at 16.
25 Dominion Cotton at 85.
125 Dominion Cotton at 85½.
387 Dominion Cotton at 85.
125 Dominion Cotton at 85.
3 Merchants' Bank at 153.
25 Montreal Cotton at 130.
50 Twin City at 108.
50 Twin City at 108¼.
50 Twin City at 108½.
75 Twin City at 104.
100 Twin City at 108½.
75 Twin City at 108¼.
50 Twin City at 108.
5 Halifax Railway at 100.
175 Richelieu & Ontario at 116¾.
25 Richelieu & Ontario at 116¼.
25 Dominion Steel pref at 78½.
25 Dominion Steel pref at 78.



The Condor Mustard

Is made of English and American mustard seeds. It has flavor and strength. It is the only pure mustard on this market, and the best in the world.

¼ lb. Tins, 15c; ½ lb. Tins 25c; 1 lb. Tins, 50c.

The London Guarantee
Accident Company, Limited,
of London, England.

Fidelity Bonds and Accident Policies.

ACCIDENT POLICIES issued in French language if desired. Information and rates supplied immediately on application to

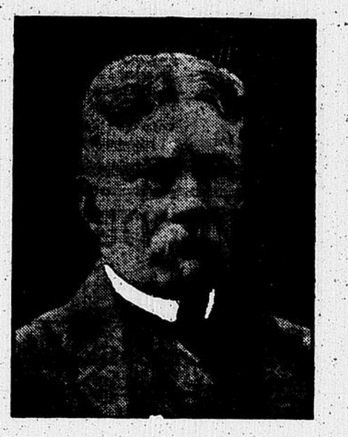
D. W. ALEXANDER.
Gen. Mgr. for Canada, Toronto, or to
W. MAYNE McCOMBE,
Gen. Agent, 59 Canada Life Bldg., Montreal.

Telephone Main 1626.

THE
Dominion Securities Corporation, Limited,
INVESTMENTS
Lists mailed on application. Send for List.
MONTREAL OFFICE, Canada Life Building.
E. C. NORSWORTHY, MANAGER.
Telephone Main 833.

5 Montreal Street Railway at 202.
50 Montreal Street Railway at 203.
25 Montreal Street Railway at 203¼.
25 Montreal Street Railway at 203.
100 General Electric at 225.
10 Montreal Power at 98.
30 Hochelaga Bank at 140½.
1 Bank of Montreal at 258.
10 Bank of Commerce at 156½.
225 Toronto Railway at 115.
175 Toronto Railway at 115¼.
50 Toronto Railway at 115⅝.
50 Toronto Railway at 115¾.
125 Toronto Railway at at 115⅞.
150 Toronto Railway at 116.
125 Toronto Railway at 115¾.
50 Dominion Coal com at 43¾.
50 Dominion Coal com at 43⅞.
275 Dominion Coal com at 44.
325 Dominion Coal com at 43⅞.
20 Dominion Coal com at 43⅞.
175 Dominion Coal com at 43⅞.
300 Dominion Coal com at 43¾.
400 Canadian Col. Cotton Bonds at 98.

LEADING MEMBERS OF THE MONTREAL STOCK EXCHANGE



MR. J. TRY-DAVIES.

Mr. J. Try-Davies is not only one of the oldest members of the Montreal Stock Exchange, but is one of the best known men in the city. Mr. Davies began his financial career in the firm of Dun-Davies, and he became a member of the Stock Exchange in April, 1873, being preceded by only four members who are identified with the Exchange at the present time. Mr. Davies, besides being prominent in financial circles, has been conspicuous in the local literary world, and he has written several books.

CATTLE MARKETS

The trade in fresh killed abattoir dressed hogs was rather quiet to-day, but the tone of the market rules steady at $9.50 to $10 per 100 lbs.

CATTLE IN TORONTO.

Toronto, Sept. 10.—Export cattle—Really choice cattle sold as high as $5.25 per cwt., but they were very select and weighed 1,335 lbs. a head; another load sold at $5.15, and another at $5.20; but they, too, were extra choice and weighed from 1,340 to 1,360 lbs. a head. The general run of heavy exporters sold at $4.75 to $5; and light stock from $4.25 to $4.65.

Butchers' cattle—In this line there was a good trade; and all cattle were picked up early. There was a lack of really choice cattle, and the best lots sold at $4.25 to $4.50 per cwt. A few picked lots brought as high as $4.75. Loads of good heifers, from 950 to 1,000 lbs., sold around $4; medium loads sold at $3.50 to $3.75, and commoner stock at $3 to $3.50. Old cows s'ow; $2.50 to $3.

Feeders—The demand is still rather slow and few are offered. Good steers of 1,100 to 1,200 lbs. are worth about $4 to $4.25 per cwt., and fairly heavy feeders, $3.50 to $3.75; light stock is worth $3 to $3.50.

Bulls—Feeding bulls for the byres are beginning to be in demand, and those of 1,000 to 1,200 lbs. are worth from $2.75 to $3; and 500 to 800 lbs., $2 to $2.25. Export bulls were steady at $3.50 to $4.25 per cwt.

Milch cows—No good cows on the market; choice milchers were wanted. Quotations were from $30 to $50.

Sheep were a trifle lower, and all stock was cleared out at $3.35 to $3.50 for export, and $2 to $3 each for culls.

Lambs—Good trade and all stock sold at $3.75 to $4.25 per cwt., and $2.50 to $3.25 each.

Hogs—Selects of 160 to 200 lbs., unwatered and unfed, off cars, are still quoted at $7.25, and $6.75 to $7 for lights and fats.

GRAIN UP WEST

Toronto, Sept. 11.—Wheat—The deliveries are light. There is a fair enquiry from millers, and it is said they cannot get sufficient supplies. Prices unchanged. New red and white are quoted at 65c middle freights. Old winter wheat is quoted at 67c middle freights. No. 2 goose wheat is quoted at 62c to 63c middle freights. Old No. 1 spring wheat is quoted at 68c to 69c east. Manitoba wheat is steady at 81c for No. 1 hard and 79c for No. 2 hard and 80c for new. No. 1 hard, grinding in transit, and 79c for No. 1 hard and 77c for No. 2 hard, local delivery Toronto and west. New No. 1 hard is quoted at 76c afloat Fort William, September delivery.

Flour—There is a good deal of enquiry for export, but buyers and sellers are about 5c apart, and there is little or no business being done. Local exporters are bidding $2.90 for cars of barrels, and $2.60 for the flour in their bags, middle freights, and holders are asking 5c more. Choice brands are held 15c to 20c higher. Manitoba flour is steady at $4 for Hungarian patents and $3.70 for strong bakers in car lots, bags included, Toronto.

Millfeed is firm at $14 to $15 for shorts and $12 to $13 for bran in car lots west.

Barley is steady at 48c for No. 2, 46c for No. 3 extra and 42c for feed, middle freights.

Rye is steady. Cars sold east to-day at 51c, and was quoted at 50c middle freights.

Corn is steady at 53c for Canada mixed and 54c for yellow west. American No. 3 yellow is nomial at 62c Toronto.

Oats are steady. Cars of No. 2 sold at 34c east to-day. They are quoted at 33c to 33½c, middle freights.

Oatmeal is steady at $3.85 for cars of barrels and $3.75 for bags Toronto, and 30c more for smaller lots.

Peas are firm at 70c north and west and 71c middle freights.

THE CHEESE BOARDS

Campbellford, Ont., Sept. 10.—There was 2,200 offered. Sales Hodgson, 475, Alexander 300, Watkins 700, Brenton 500 and Ottawa Cold Storage Company 200, all at 9c. Market adjourned for two weeks.

Ingersoll, Ont., Sept. 10.—Cheese boarded to-day, 700 boxes; 8⅜c highest bid; no sales; salesmen holding for 9c to 9⅛c; August cheese about all picked up this section.

WHEAT AND CORN WENT LOWER

A Rather Sick Look to Both Grains in Chicago This Morning.

December wheat in Chicago opened this morning at 70⅞c to 71c, and at 12.30 was quoted at 70⅝c.

December corn opened at 58c to 58⅝c, and at 12.30 was quoted at 58⅝c to 57⅝c. May corn opened at 60c and declined to 59½c to 59⅝c at 12.30. A wire to Mr. H. J. Coon said:—"We have unbounded faith in corn and believe in buying on these soft spots."

$ $ $

Buda Pest, Sept. 9.—The final official estimate for the season's crops in Austria-Hungary, which was issued to-day, shows the yield of wheat to be 34,800,000 metacentres; rye, 11,500,000; barley, 10,500,000, and oats, 9,800,000. This represents a decline, as compared with the yield of last year, of 3,840,000 metacentres in wheat, 1,500,000 in barley and 500,000 in oats, and an increase of 700,000 metacentres in rye.

STILL FALSE ALARMS.

The Notre Dame Hospital had another false alarm last night from the corner of Maisonneuve and St. Catherine Streets.

MONTREAL MARKETS

GRAIN.—There seems to be very little doing. For peas 80c afloat was bid, but even at this figure few are offering. No. 2 white oats for export account were quoted at 38c to 38½c afloat, and for local consumption at 39c, ex-store. No. 2 rye was unchanged at 50½c afloat; No. 2 barley at 53½c, and No. 3 extra at 52½c.

FLOUR.—The tone of the market for flour was steady under a fair demand, and a moderately active business is passing. Spring wheat patents, $4.10 to $4.20; winter wheat patents, $3.65 to $3.90; strong rollers, $3.40 to $3.50; strong bakers', $3.60 to $3.90; and straight rollers, in bags, $1.62 to $1.70.

MEAL.—There was no change in rolled oats. Business was quiet, with prices quoted at $4.10 to $4.20 per barrel and at $1.95 to $2.05 per bag.

FEED.—The demand for feed continues fair at about steady prices. Ontario bran is selling at $15.50; and shorts at $18 to $19 per ton in bulk; Manitoba bran at $16, and shorts at $18 per ton, including bags. Moullile at $20 to $23 per ton, as to quality.

HAY.—Cable advices received from London to-day reported the market for baled hay weak at a decline of 12s 6d per ton from the top price. Liverpool cables were also weaker at a decline of 7s 6d from the top. The demand here continues good and a fairly active trade is doing at about steady prices. Old crop, No. 1, $11 to $11.50; No. 2, $9.50 to $10; and clover, $8 to $8.50 per ton, in car lots on track. New crop No. 1 hay is selling at $9; No. 2 at $7.50 to $8; and No. 3 at $6.50 to $7 per ton in car lots.

CHEESE.—There is a fair trade. Finest Ontarios are quoted at 9⅝c to 9¾c for white and colored, Townships 9⅛c to 9⅜c and Quebecs 9½c to 9¼c.

BUTTER.—Finest creamery is quoted at 20½c to 20¾c, under grades 20½c to 20⅝c. Western dairy 19c, and Manitoba 14½c to 15c.

EGGS.—There is a very fair trade, with sales of round lots of fresh fall stock at 13c, and in a small way at 13½c to 14c per dozen. Seconds move slow at 10½c to 11c.

MAPLE PRODUCT.—The market for maple product was dull and featureless. Syrup, 65 to 75c per tin of wine gallon; and 90c to 95c per tin of Imperial gallon. In wood, 6½c to 7c per lb. Pure sugar, 9½c to 10c, and inferior, 7½c to 8c per lb.

HONEY.—There was no change in honey, for which the demand is steady and sales of white clover comb were made at 10c to 10½c, and strained at 8c to 9c per lb.

APPLES.—Business in evaporated apples was rather quiet to-day, but the tone of the marke tis steady at 8c t o8½c per lb.

BEANS.—There was no change in beans, but the market at present is quiet at $2.10 to $2.25 for primes.

ASHES.—Firsts, $4.25; seconds, $3.85; and pearls, $6.75 to $7.25 per 100 lbs.

DICTATE WHEAT PRICE

C. A. King & Co. say: "Crop talk assures foreigners of plenty wheat for this season. Question is, who will dictate the price? Our farmers have it in their power. Liverpool Corn Trade News estimates that there are about 56,000,000 bushels more than the probable requirements of the world. It figures that the exporting countries can spare 520,000,000 bushels, against 454,000,000 actual shipments last year, and 378,000,000 the year before. It puts United States and Canada down for 320,000,000 bushels, but says they will hardly ship more than 264,000 bushels. It puts India and South America down for a little more than last year, but other countries a trifle less at present range of prices."

IRON MARKET BETTER

Although the present condition of the pig iron market reflects a continued absence of important buying interest the outlook for

BETTER THAN A $3 ASEBALL GAME

is the perusal of The Empire Tobacco Co.'s "BOBS" chewing tobacco advertisement in next Saturday's Star. It consists of a full-page descriptive list of all the premiums given to the consumers of "Bobs" chewing tobacco, also all brands of plug chewing and smoking tobacco bearing the Snowshoe Tag. The offer is unparalleled.

trade to hold to its daily growing brightness. Unless some unfavorable change in the Presidential condition should occur, a general depressing effect is now unlikely to be felt on the markets of the country to interfere with the natural improvement manifest in the trade. The Pittsburg correspondent of the New York Metal Exchange, in taking this view, says: "The strike is likely to be ended at any hour, and once this is out of the way all uncertainty will be removed, and there will be an enormous demand for all kinds of iron and steel." Steel billets for immediate delivery continue very scarce, and have sold up to $25.50 at the maker's mill. It is reported that one company has booked orders for 100,000 tons of steel rails for next year's delivery at the full price.—New York Commercial Bulletin.

U. S. CROPS

Corn Condition Away Below This Time Last Year.

SPRING AND WINTER WHEAT ALSO SHOW A DECLINE.

Washington, D.C., Sept. 10.—The monthly report of the statistician of the Department of Agriculture shows the average condition of corn on September 1 to have been 81.7. There was a decline during August amounting to 2.3 points and the condition of the present month was 28.9 points lower than on September 1, 1900; 33.5 points lower than at the corresponding date in 1899, 31 points below the mean of September average for the last ten years, and 8.3 points below the lowest September average, that of 1881, ever recorded. The average condition at harvest of winter and spring wheat combined was 82.6, against 69.6 last year, 70.9 in 1899, and a ten-year average of 80.3. North Dakota, California and Oregon report a condition 7 points, Washington 12 and 16, Illinois 19, Missouri 12 and Kansas 26 points above their respective ten-year averages. The average condition of oats when harvested was 72.1, against 82.9 last year, 87.2 in 1899, and a ten-year average of 81.6. The average condition of barley harvested was 83.8, against 70.7 last year, 86.7 in 1899 and 83.1, the mean averages of the ten years. The average condition of buckwheat on September 1 was 90.9, as compared with 91.1 August 1, 1901; 80.3 on September 1, 1900; 75.2 on the corresponding date in 1899, and 85.3, the September averages of the last ten years. Five of the more important apple growing states report an improvement in conditions during August, such improvement amounting to 1 point in Indiana, 2 in Kentucky, 3 in Tennessee, 11 in Missouri and 12 in Kansas. Only three of the States—Indiana, Virginia and Kansas—report conditions above their ten-year averages; while the remainder of the States report conditions below such averages, ranging from 1 point in Kentucky to 42 in New York.

LOCAL FRUIT TRADE

The demand in the local fruit market is at present greater than the supply, although fruit has been arriving freely for some time. There is a scarcity of apples and peaches in the local market. A report from Ontario received last week stated that the peach crop was so large it could not be harvested. This is evidently incorrect, as Canadian dealers have had to bring in Michigan peaches to meet the Canadian demand. The tone of the local market is very good, prices remain steady. Values are:—

Bananas, No. 1	$2 00	to	$3 00
Bananas, No. 2	1 50	to	1 75
Oranges	3 25	to	5 00
Oranges (Jamaica)	....	to	8 00
Lemons	3 00	to	4 00
Apples (Duchess)	....	to	3 00
Lawton berries	08	to	10
Watermelons	25	to	30
Blueberries	1 00	to	1 50

MINING EXCHANGE

D. M. Sexton, mining broker, supplies the following quotations:—

	Sellers.	Buyers.
Payne	18	16
War Eagle	18	10
Republic	4	3¾
North Star	50	30
Centre Star	37½	35½
Virtue	15	13¾
Montreal-London	2	1½
California	6¾	3½
Canadian Gold Fields	5½	4½
Cariboo Hydraulic	..	..
Evening Star	7	2½
Knob Hill	55	..
Monte Christo	2	1
Noble Five	12	7
Novelty	1¼	½
Old Ironsides	..	..
Rambler Cariboo	..	..
Morrison	10	..
Golden Star	6½	2¾
Winnipeg	..	..
Deer Trail Cons.	3¾	2½
Oregon	9	8
Unlisted Stocks—		
Decca	2	¾
Dominion Cons.	1½	..
Granby Smelter	45	35
Majestic	..	..
Fairview	2½	..
Giant	4	..
White Bear	3	..
Grey Eagle	..	¼
Big Three	1¼	1
Brandon G. C.	..	..
Gold Hills Dev.	2¼	..
Montreal Gold Fields	2½	1
Virginia	..	..
Bullion	25	..
Slocan Sovereign	2¼	..

SALES.

500 Virtue at 14.
1,000 North Star at 35.
1,500 North Star at 35.

OBITUARY

GODERICH, ONT.—Doctor G. C. Shanhon, one of Goderich's oldest residents, died last night. He was surgeon to the gunboats during the Fenian trouble, having been appointed by the Imperial Government.

BELLEVILLE, ONT.—May Adelaide Reeves, wife of Richard S. Bell, editor of the Sun, is dead.

SYRACUSE, N.Y.—Former Supreme Court Court Justice Kennedy, of Syracuse, died at Thousand Island Park. He was 79 years old.

LONDON—Michael Morris, first Baron Morris and Killanin, is dead. He was born November 14, 1827, has been on the Irish bench since 1867, Lord Chief Justice of Ireland, 1887-9, a Lord of Appeal, 1889-1900, and was chairman of the Board of National Education.

THAMESFORD, ONT.—Robert Ferguson, M.L.A., for East Kent, was buried to-day. Mr. Ferguson was born in Scotland sixty-nine years ago.

ST. JOHN, N.B.—Russell C. Hubly, of Sussex, who served in South Africa, with G. Company, first Canadian contingent, died at his father's home Monday night, of consumption. He was a son of Rev. A. W. Hubly, pastor of the Reformed Episcopal Church, Sussex, and brother of Rev. A. B. Hubly, of St. Bartholomew's, Montreal.

BROCKVILLE—W. D. Taylor, died yesterday aged 47. He came here from Gananoque with the carriage company and has been in the employ of that establishment ever since. He leaves a widow and three children.

LAING'S

HAMS AND BACON

Have won the esteem of every housewife by their perfect and delicately flavored sugar-cure.

All smoked and canned meats, lard, etc., which bear the celebrated "ANCHOR BRAND," are handled in the most scientific manner, and warranted to give satisfaction.

THE LAING PACKING & PROVISION CO. Ltd.
TEN RETAIL STORES.

SHIPPING

PORT OF MONTREAL.

Arrived—September 10.

Steamship Belgian, 2364, Stammers, Antwerp, F. Leyland & Co., general.
Steamship Catalone, 1430, Glover, Sydney, Dominion Coal Company, coal.
Steamship Tiber, 1134, Boulanger, Sydney, Dominion Coal Company, coal.
Steamship Cacouna, 931, McPhail, Sydney, Dominion Coal Company, coal.

Cleared—September 10.

Steamship Sarmatian, Pitts, Glasgow, H. & A. Allan, general.

VESSEL IN PORT.

Steamships.

Lakonia, McNeil, R. Reford & Co. Moored below C.P.R. elevators.
Fremona, L. T. Mudie, R. Reford & Co. Moored at foot of Berri street.
Lake Ontario, Evans, Elder, Dempster & Co. Moored at foot of Berri street.
Parisian, Wallace, H. & A. Allan. Moored at foot of Jacques Cartier square.
Etolia, 2113, Davies, Elder, Dempster & Co. Moored near C.P.R. elevators.
Leander, 1898, Olsen, R. Reford & Co. Moored at foot of Berri street.
Teutonia, 1932, Klunker, Furness, Withy & Co. Moored at Windmill Point.
Belgian, 2364, Stammers, F. Leyland & Co. Moored opposite Sohmer Park.

Schooner.

Monhegan, J. W. Murphy, W. Petersen, Ltd. Moored at Windmill Point.
Mignonette, 130, Menard C. A. Boucher.

STEAMSHIP MOVEMENTS.

Sailed.

Steamship.	From.	For.	Aug.
Raeburn	Montreal	Cape Colony	15
Frisa	Montreal	Hamburg	23
Kastalia	Montreal	Glasgow	29
Man. Trader	Montreal	Manchester	30
Etolia	London	Montreal	30
Iona	Montreal	Glasgow	30
Tunisian	Montreal	Liverpool	30
Garth Castle	Montreal	Havre	31
Buenos Ayrean	Glasgow	Montreal	31
Laurentian	Glasgow	Boston	31
			Sept.
Lake Simcoe	Montreal	Liverpool	4
Lake Champlain	Liverpool	Montreal	3
Ld. Charlemont	Montreal	Cardiff	3
Orcadian	London	Montreal	3
Numidian	Montreal	Liverpool	3
Australasian	Liverpool	Montreal	5
Cambroman	Liverpool	Portland	5
Memnon	Bristol	Montreal	5
Corinthian	Montreal	Liverpool	7
Vancouver	Portland	Liverpool	7
Mexican	Antwerp	Montreal	6
Ontarian	Glasgow	Montreal	6
Cervona	Montreal	London	
Wasiau	Havre	Montreal	8
New England	Boston	Liverpool	11
Lake Megantic	Liverpool	Montreal	10
Kingstonian	England	Quebec	10
Sarmatian	Montreal	Glasgow	11

Arrivals.

Steamship.	At.	From.	Sept.
Koenigen Luise	New York	Bremen	10
Buenos Ayres	New York	Genoa	10
Kensington	New York	Antwerp	10
Perugia	New York	Genoa	10
Patricia	Plymouth	New York	10
California	Leghorn	New York	10
Lombardi	Naples	New York	10

SARMATIAN FOR GLASGOW.

The Allan Line steamship Sarmatian, Captain Pitts, sailed this morning for Glasgow with a general cargo.

A LARGE CARGO OF GIN.

The Norwegian steamship Aggi, Captain Hattleberg, is at Rotterdam loading a cargo consisting of 65,000 packages of gin consigned to Messrs. John Hope, this city. This is the second consignment of gin sent to Montreal this season. The agents of the steamship Aggi are Messrs. Robert Reford & Co.

TEUTONIA DISCHARGING SUGAR.

The Hamburg-American steamship Teutonia, Captain Klunker, is at the Windmill Point discharging 10,000 bags of sugar for the Canadian Sugar Refinery. Captain Klunker is well known in Montreal, having served a few years ago under Captain Spleide.

AN AUTOMATIC LIGHTSHIP.

The new lightship at Otter River, West Scotland, according to a cable dispatch, has some novel features. It is built of steel of extra strength, and the hull is divided into three watertight compartments, of which the middle one contains two large steel gas holders. A lantern is placed on a cylindrical mast at a height of 25 feet. There is a large bell, which has not only an ordinary tongue, but is made to strike as the vessel rolls. There is also a special clapper, which is operated by the passage of gas from the holder to the burner. No crew is needed. The supply of gas is sufficient to operate the light and the bell for several months without any attention.

SAILS FOR ENGLAND.

The Dominion Line steamship New England, Captain James, sailed from Boston this morning with 100 saloon passengers, 30 of whom are Canadians, including the following Montrealers:—Messrs. William Stewart, Thomas Brophy, J. A. Huntly, G. D. Harper, Miss Harper, Mr. W. B. Sellars, A. E. Sevigny, Major Knott.

MARINE BLUE BOOK.

The 1901 edition of the Blue Book of American Shipping has just been issued from the press of the Marine Review Publishing Company, Cleveland, O. This is the standard naval and marine directory of the United States. The list of steam and sail vessels of the great lakes, both American and Canadian, is absolutely complete and reliable. It gives the name and dimensions of each vessel and the address of the managing owner. For anyone desiring to reach this trade the list is invaluable. The blue book purports to be a directory of everything connected with shipping. It includes all the ship owners and ship and engine builders in the United States and Canada, and, indeed, the addresses of every one who has to do with water commerce. Its statistics of lake commerce are reliable and constitute the only record to be obtained anywhere. The directory sells for $3 a copy.

GENERAL NOTES.

The Leyland Line steamship Kingstonian sailed from England September 10 for Quebec.

The Allan Line steamship Buenos Ayrean, from Glasgow, passed Heath Point at 1.30 p.m. Monday.

The Beaver Line steamship Lake Megantic, Captain Taylor, sailed from Liverpool at 5 o'clock yesterday.

The Dominion Line steamship Ottoman, from Portland, August 31, passed Brow Head at 11 a.m. Tuesday, September 10.

The Thomson Line steamship Cumeria arrived at Portland on the 10th.

The Thomson line steamship Strathnevis sailed from Portland on the 10th for London.

The schooner Monhegan, Captain Murphy, will probably leave to-morrow for Douglastown, Gaspe, to load a cargo of railroad ties.

LAKE CHAMPLAIN REPORTED.

The Elder, Dempster & Co. Beaver Line steamship Lake Champlain, from Liverpool, arrived at Rimouski, 660 miles below Quebec, at noon Tuesday.

Imperial Bank
OF CANADA

CAPITAL - - - - - $2,500,000
REST - - - - - - 1,850,000

HEAD OFFICE, TORONTO

H. S. HOWLAND - - - President
D. R. WILKIE - - General Manager

Montreal Branch, 157 St. James St.

GENERAL BANKING BUSINESS.
SAVINGS DEPARTMENT . . .
STERLING EXCHANGE . . .

J. A. RICHARDSON, Manager

R. Wilson-Smith
INVESTMENT BROKER,
161 ST. JAMES STREET, MONTREAL.

Government Bonds,
Municipal Securities,
Industrial Securities

A large line of gilt edge investments always on hand.

NEW YORK CENTRAL
& HUDSON RIVER R. R.

Pan-American Excursions to

Buffalo

OR NIAGARA FALLS.

Tickets on Sale Every Day at
$10.25—Good to return within 9 days.
11.00— " " " 15 "
17.00— " " " until Nov. 30th.

THROUGH SLEEPING CARS
Prompt Service.

Trains leave Windsor Station, Montreal, 7.30 p.m. daily, 8 a.m. daily, except Sunday, for Buffalo, Niagara Falls, Rochester, Syracuse, Utica, Albany, New York and Adirondack Mountain Summer Resorts.

Complete information at
City Ticket Office, 2?63 St. Catherine St. Telephone Up 2?01; also 129 St. James St., Windsor Station and Windsor Hotel.

THE CALEDONIAN

—IS THE—
Oldest Scottish Fire Office.
FUNDS: — $10,000,000
OFFICE, 1724 NOTRE DAME ST
LANSING LEWIS, Manager

Sale by Authority of Justice.

Will be sold by auction on Monday, the 30th of September inst., at 10 o'clock in the forenoon, the immovable property hereinafter described, belonging to the estates and successions of the late Johnson Oatey, in his lifetime of the City of Montreal, miner, and of the late Dame Sarah Jane Cuttle, his wife, to wit:

1—That certain lot of land situate in the St. Ann's Ward of the said City of Montreal, known and designated as lot number seventeen hundred and two (1702), on the official plan and book of reference of the said Ward, with the buildings thereon erected.

2.—That certain lot of land situate in the St. Mary Ward, of the City of Montreal, known and designated as lot number thirty-nine (39), on the official plan and book of reference of the said Ward, with the buildings thereon erected.

The sale will take place at Room No. 9 in the Mechanics' Institute Building, No. 204 St. James Street, in the said City of Montreal.

For conditons, apply to

ROBERT B. HUTCHESON, N.P.,
204 St. James St., Montreal.

September 11, 1901.

PROVINCE OF QUEBEC,
District of Montreal.
CIRCUIT COURT OF THE DISTRICT OF MONTREAL.—NO. 3106.

Joseph H. Descary, heretofore grocer, and now hotelkeeper, of the Village of Dorval, District of Montreal, Plaintiff, vs. Adeodat Claude, heretofore of the said Village of Dorval, now of parts unknown, Defendant.

The Defendant is ordered to appear within one month.

L. DUGAS,
Deputy Clerk of said Court.

Montreal, 2nd August, 1901.

PROVINCE OF QUEBEC,
District of Montreal.
IN THE SUPERIOR COURT.—NO. 116.

William J. McGee, of the City and District of Montreal, accountant, Plaintiff, vs. I. E. Suckling, of the City of Toronto, in the Province of Ontario, but presently of the City and District of Montreal, and E. T. Bartlett, of the said City and District of Montreal, Defendant.

The Defendant, I. E. Suckling, is ordered to appear within one month.

L. C. W. DORION,
Dep. Prothonotary.

Montreal, 5th September, 1901.

CANADIAN PACIFIC
MONTREAL TIMES BELL.
In Effect September 9th.

ST. JOHN, HALIFAX — Lv. ‡8.30 p.m. Ar. ‡8.35 a.m.
TORONTO, HAMILTON, BUFFALO, CHICAGO — Lv. ‡8.55 a.m., *10.40 p.m. Ar. *7.45 a.m., ‡7.00 p.m.
WINNIPEG AND PACIFIC COAST—Lv. *9.30 a.m. Ar. *4.20 p.m.
S.S. MARIE, ST. PAUL, MINNEAPOLIS, DULUTH—Lv. *10.05 p.m. Ar. *9.00 a.m.
OTTAWA—Lv. Place Viger, ‡8.30 a.m., ‡5.45 p.m. Ar. ‡3.05 p.m., ‡10.30 p.m. Lv. Windsor St. *9.30 a.m., 4.30 p.m., *10.05 p.m. Ar. *2.50 a.m., ‡9.35 a.m., ‡11.30 a.m., *6.10 p.m.
QUEBEC — Lv. ‡8.30 a.m., ‡2.30 p.m., ‡8.30 p.m., *11.00 p.m. Ar. *6.30 a.m., ‡3.10 p.m., ‡6.25 p.m., §6.30 p.m. (Sun. only.)
BOSTON—Lv. ‡9.00 a.m., *8.00 p.m. Ar. *6.15 a.m., ‡9.10 p.m.
VAUDREUIL — Lv. ‡8.35 a.m., §10.00 a.m., a12.30 p.m., (I)1.30 p.m., ‡6.15 p.m., s6.15 p.m., ‡6.15 p.m., *10.00 p.m. Ar. *7.45 a.m., ‡10.40 a.m., ‡9.35 a.m., ‡12.10 p.m., s8.00 p.m., ‡7.00 p.m., §9.45 p.m.
SHERBROOKE — Lv. ‡9.00 a.m., ‡4.30 p.m., ‡2.20 p.m. Ar. x2.35 a.m., ‡11.55 a.m., ‡9.10 p.m.
JOLIETTE — Lv. ‡8.30 a.m., ‡5.00 p.m. Ar. ‡8.50 a.m., ‡6.20 p.m.
BERTHIER—Lv. ‡8.30 a.m., (I)2.30 p.m., 5.00 p.m. Ar. ‡2.10 p.m., ‡6.20 p.m.
ST. JEROME — Lv. ‡9.00 a.m., §9.15 a.m., (I)1.45 p.m., ‡5.30 p.m., s6.25 p.m. Ar. ‡8.30 a.m., §9.50 a.m., ‡6.55 p.m., §9.45 p.m.
STE. AGATHE — Lv. ‡9.00 a.m., §9.15 a.m., (I)1.25 p.m., (E)5.10 p.m., ‡5.30 p.m. Ar. ‡8.50 a.m., ‡6.55 p.m., §9.45 p.m.
LABELLE—Lv. (E)9.00 a.m., ‡5.30 p.m. Ar. ‡9.50 a.m., (E)6.55 p.m.

*Daily. †Week days. §Sunday only. ‡Daily, except Saturday. xDaily, except Monday. aDaily, except Saturday and Sunday. (I)Saturday only. (W)Wednesdays only. (G)Mondays only. (E)Fridays only. (K)Tuesdays and Thursdays only.

CANADIAN PACIFIC
ROYAL VISIT
Their Royal Highnesses,
The Duke and Duchess of Cornwall and York
Celebration at Montreal.

First Class Excursion Tickets will be issued into Montreal from Kingston, Sharbot Lake, Carleton Junc., Megantic, Quebec, Newport, and intermediate stations, at

SINGLE FARE.

Tickets good going P.M. trains Sept. 17th, and all trains Sept. 18th and 19th. Good to return until Sept. 20th, 1901.

Quebec Exhibition and Celebration.

Single First Class Fare to Quebec for return trip, good going Sept. 14th to 21st inclusive. Good returning until 23rd Sept. 1901.

EXHIBITION
Return Fares from Montreal to
OTTAWA
Sept. 17 and 19 ..... $2.60
Sept. 13, 14, 15, 16, 18, 20, 21 ..... $3.50
Return Limit, Sept. 24th, 1901.

MONTREAL TO
BUFFALO
AND RETURN

Good Going	Good Returning
Every day $10.25	8 days after day of sale.
Every day $11.90	15 days includ. day of sale.

Trains leave Windsor St. Station 8.55 a.m. week days, and 10 p.m. daily.

KNOWLTON AND SHERBROOKE.
Trains leaving Montreal Saturdays, 1.40 p.m., and returning arriving 9.40 a.m. Mondays, discontinued for season.

CITY TICKET AND TELEGRAPH OFFICE, 129 ST. JAMES STREET, next Post Office.

GRAND TRUNK RAILWAY
Picturesque Pan-American Route to
BUFFALO
RETURN FARES FROM MONTREAL.

| Good going

"ROYAL" VISITORS SEE HERALD FOR ROOMS and BOARD.

SITUATIONS VACANT.

☞ There is only one way to reach those who read the Herald—and that is by advertising in the HERALD. 20 words, 10c; six insertions, 50c.

WANTED — AN ELDERLY WOMAN FOR light housework, and to assist in care of children; good home for right person. Apply 9 Mackay st., below Dorchester st. tf

WANTED — SALESMAN. APPLY R. J. Tooke, 177 St. James st. 218x

WANTED — AT ONCE, FIRST CLASS Chinaman servant; good wages. Apply 715 Pine ave. 217x

WANTED — 20TH CENTURY DEBATING Club, connected with Montreal Shorthand Institute and Business College, is free to all. Session commences Tuesday, September September 19th. Walford Hall, Victoria street. 216x

WANTED — AT ONCE, EXPERIENCED girls for shirt folding. Apply Mrs. Williams, Standard Shirt Co. 216x

WANTED — WIRE WORKERS. APPLY National Wire Works, 541 Craig st. 215x

WANTED — GOOD STRONG BOY FOR warehouse, to make himself generally useful; salary $2.00 per week. Apply A 15, Herald Office. 218x

WANTED — EXPERIENCED LADIES AND gents, solicitors, 25c per $1 commission. Room 11, 2300 St. Catherine. 217x

WANTED — 25 EXPERIENCED GIRLS TO work on paper boxes; also some learners. Apply to Geo. A. Mace & Co., 5 DeBresoles street. 217x

WANTED — A YOUNG GIRL FOR GENeral servant. Apply at 479 St. Urbain st. 217x

WANTED — MAN TO ASSIST IN GARDEN and country work; must speak French and English; house rent free. Apply, giving references, P.O. Box 368, city. 218x

WANTED — A LAD ABOUT 15 OR 16, TO attend in store and do light work. Apply P.O. Box 389. 218x

WANTED — A YOUNG GIRL AS NURSE, where another maid is kept; reference required. Apply to 49 Seymour ave. 218

WANTED — GOOD SKIRT AND BLOUSE maker; permanent position; good wages. Apply 196 Bleury st. 214

WANTED—CONTRALTO AND BASS SOLOist for Protestant choir. Reply, stating salary expected, to Z., Box 2402, P.O. 214

WANTED — A YOUNG GIRL TO ASSIST with housework in a small family. Apply, with references, 154A Park ave. 215

WANTED — GIRL OPERATORS TO WORK on pants; good wages and steady employment. E. A. Small & Co., No. 8 Beaver Hall Hill. 214

WANTED — PLAIN COOK OR GENERAL servant, also housemaid. Apply 141 Metcalfe st. 213

WANTED — SEVERAL EXPERIENCED electrical workmen at once. Telfer, Telfer & Co., 44 Bleury st. 214

WANTED — COMPETENT HOUSE AND tablemaid; city references required. Apply 91 Mackay st., between 12 and 2 p.m. and 5 and 7 p.m. 217x

WANTED — A GIRL FROM 16 TO 18 FOR light housework; must sleep at home. Apply 60 Conway st. 218x

WANTED — AT ONCE, GENERAL SERvant; must be a good cook; references required. 2492 St. Catherine, between 5 and 9 p.m. 218x

WANTED—EXPERIENCED PARLORMAID, also housemaid; references required. Apply 7 Weredale Park, cor. Dorchester and Atwater ave. 218x

WANTED — GENERAL SERVANT FOR family of three, gas stove in use. Apply, with references, 256 Mance st. 215x

WANTED — YOUNG LAD TO HELP IN stables, and make himself useful. Apply, giving references, P.O. Box 268, city. 214x

WANTED — YOUNG GIRL TO ANSWER door and wait on table. 915 Dorchester street. 216x

WANTED — A GENERAL SERVANT, WHO can cook; no washing; good wages to reliable woman; references required. Apply 132 Clandeboye ave., between 10 and 12 a.m. 216x

WANTED—A GOOD GENERAL SERVANT; references required; good wages. Apply at 4100 Dorchester st. 218x

WANTED — AT 251 UNIVERSITY STREET, a general servant, with good references; must understand cooking; two ladies; washing given out. Apply between ten and three. x

WANTED — AT ONCE, A CAPABLE, NEAT girl, who is a good plain cook. A comfortable, convenient place for work. References required. Apply at 7 Selkirk ave. 216x

WANTED — MAN WITH A FIREMAN'S certificate for night watchman. Must give references. Linotype Company. 214x

WANTED — A SMART YOUNG WOMAN for general housework. Apply at once, 794 Dorchester st. x

WANTED — YOUNG GIRL ABOUT 15, AS nurse for baby 2 years old. Mrs. W. E. Sharpe, 137A Hutchison st. 213x

WANTED — A GOOD SERVANT GIRL; good wages. Apply 340 St. Lawrence. 214x

WANTED — A YOUNG GIRL AS NURSE, where another maid is kept; reference required. Apply to 19 Seymour ave. 218x

WANTED — NEAT HOUSEMAID. APPLY 217 Milton st. 218x

WANTED — AT ONCE, A CAPABLE, NEAT girl, who is a good plain cook; a comfortable, convenient place for work; references. Apply at 7 Selkirk ave. 214

WANTED—GENERAL SERVANT; REFERences required. Apply 88 Mackay st. 214

WANTED — MAN AND WIFE FOR DOMESTIC service. E. W. H. Phillips, Canada Life Chambers, 189 St. James st. 214

WANTED — LAD, ABOUT 16, FOR OFFICE. Apply immediately, 607 New York Life Building. 216x

WANTED — LADIES AND GENTLEMEN to prepare for the stage, also for travelling. Montreal Dramatic Academy and Agency, 2444A St. Catherine st. 214x

WANTED — BOOKKEEPER AND STENOgrapher (ladies or gentlemen), also an office boy. Apply, stating references and salary expected, to A. A. L., Herald Office. 216x

WANTED — GOOD GENERAL SERVANT; no children, no washing nor ironing; must be good cook; references required; very good wages. Apply 999 St. Denis st. 215x

WANTED — AT ONCE, GENERAL SERvant, for small family; references required. Apply Mrs. A. H. Ewing, 422 Metcalfe ave., Westmount. 215x

WANTED — A YOUNG MAN ABOUT 18 years of age, with some experience as salesman. Apply to R. Hemsley, 256 St. James st. 213x

WANTED — GIRLS TO WORK ON HATS and caps. M. Alexander & Co., 317 Commissioners st. 215x

WANTED — EXPERIENCED GENERAL servant; references required. 433 Metcalfe avenue. 214x

$12 WEEKLY COPYING LETTERS AT home, either sex. Enclose two stamps with application. Lake Shore Mercantile Co., Chicago. 218x

WANTED—AGENTS FOR WILDER BROS.' celebrated Fire Kindlers. Samples and particulars for 10 cents. Wilder Bros., Box 155, Valleyfield, Que. 214x

WANTED — STRONG BOY FOR WHOLEsale warehouse. Apply Friday morning. Bring references. 461 St. Paul st. 214x

WANTED — IMMEDIATELY, A HOUSEmaid, who can wait on table; two in family; references required. Apply 19 Essex avenue. 214x

WANTED — RELIABLE GENERAL SERvant for family of three; must understand plain cooking; no washing; good wages. Apply 262 Wood avenue. 214x

WANTED—YOUNG GIRL TO ASSIST WITH light housework. Apply 40 Lorne ave., off Milton st. 214x

WANTED — GENERAL SERVANT; THREE in family; no children, or washing or ironing. 749 Sherbrooke st. 214x

MANAGER WANTED IN EVERY LARGE county to appoint agents for the famous "Game o' Skill" nickel slot machine for drinks or cigars. Lawful everywhere. Takes place of all forbidden slot machines. Rented or sold on easy payments. Secure territory quick. Palmer Billiard Table Works, Chicago, Ill. x

WANTED — EXPERIENCED OPERATORS in all dpartments. Steady work and good pay. Also girls to learn. Apply to Mr. Davis, at The Standard Shirt Co., Limited, Delorimier Avenue. tf

SITUATIONS VACANT.

☞ There is only one way to reach those who read the Herald—and that is by advertising in the HERALD. 20 words, 10c; six insertions, 50c.

WANTED — THOROUGH GENERAL SERvant, for 23rd September; good wages to suitable person. Apply, with references, Mrs. Albert Dawes, Lachine, Que. 219x

WANTED — YOUNG GIRL AS GENERAL servant. Apply 6 McGill College ave. 215

WANTED — APPRENTICES TO DRESSmaking, excellent opportunity for smart girls who are anxious to learn; no messages and steady employment. 85 Mansfield st. 215

WANTED — AT ONCE, 15 GOOD LIMEstone cutters. Apply Cooper Bros., by Phone, 1021, Ottawa. 214

SITUATIONS WANTED—FEMALE.

WANTED — BY A VERY RESPECTABLE woman, work by the day, housekeeping or washing, etc. Apply No. 10 Balmoral st. 217x

WANTED — BY A MIDDLE-AGED PERson, care of young infant; best of references. Apply 37½ St. Genevieve st. 216

WANTED—SITUATION BY A GOOD PLAIN cook; no washing or ironing. Apply 824 Palace st. 216

WANTED — BY EXPERIENCED LAUNdress, family's washing by week or dozen. Apply to 11 Coursol st. 216x

WANTED — POSITION AS HOUSEKEEPER, by a widow, where she can have her little boy, four years old, with her. Apply Box A 11, Herald Office. 214x

WANTED — DRESSMAKING, BY A FIRST class dressmaker, or sewing by the day. Apply to No. 4 Dufferin ave. 213x

WANTED — BY WOMAN, WORK BY THE day, washing, or housecleaning; can furnish good references. 155 Canning st. 214x

SITUATIONS WANTED—MALE.

WANTED — SMART, WELL EDUCATED Englishman (abstainer), desires permanent position; references. Box A 23, Herald Office. 217x

WANTED — BY A YOUNG MAN WITH good education, and speaking knowledge of French, a situation; not particular as to location. Box A 21, Herald. 216x

WANTED — POSITION IN STORE OR OFfice, by experienced young man (30); both languages; best references. T., 389 St. Catherine st. 217x

WANTED — BY A GENTLEMAN TAKING up residence in London, Eng., engagement to represent Canadian manufacturer in Great Britain. Salary or commission. Address, immediately, A 14, Herald. 215x

OXFORD B.A. SEEKS SCHOOL APPOINTment. Specialist in Classics, English and Languages. Highest references and testimonials. A 18, Herald Office. 216x

WANTED — YOUNG ENGLISHMAN, HAVing thorough knowledge of the management and care of horses, rides and drives well, would be glad to hear of employment; good references as to character and ability; state wages. Worth, Windsor Hotel, Sussex, N.B. 213x

DOGS LOST. WANTED. FOR SALE.

LOST — SETTER DOG, BLACK HEAD, white face and body, covered with black spots. Reward. Moore, 31 St. Catherine road, Outremont. 218x

FOR SALE — TWO FINE ST. BERNARD dogs. Address Nap. Gagnon, 1098 Berri street. 216x

FOR SALE — A PAIR OF GREAT DANE puppies, bred from the finest imported stock, Champion Sandor Vonu Inn stock. Box 486 Truro, N.S. 219x

LOST — SETTER DOG, BLACK HEAD, white face and body, covered with black spots. Reward. Moore, 31 St. Catherine road, Outremont. 215x

LOST — A BLACK COCKER SPANIEL, female, with brass collar, answers to the name of Lady. Return to 51 Aylmer st., and be rewarded. 215

LOST — STRAYED, A YOUNG IRISH SETter, from 107 Metcalfe st. Finder will be rewarded for his return. 215

FOR SALE — BLUE BELTON SETTER bitch, 10 months old, field trial strain, won 3 first prizes Montreal Exhibition, $50. Moore, 15 Hospital st. 215x

FOR SALE—WELL BRED FOX AND BULL terrier pups. Ed. Charlton, 92 Earl street, Kingston. 17x

EDUCATIONAL.

PRIVATE COURSE IN THE FRENCH language, by Prof. Baudry, free thinker, graduate from Normal School, 733 Sherbrooke st. 215x

PUPILS FOR SHORTHAND, TYPEWRITing, Languages, General Business Training, and Preparation for Civil Service and other examinations. Montreal Shorthand Institute and Business College, Walford Hall, Victoria st. Harriett H. Bullock, Principal. 216x

WANTED—CENTRAL BUSINESS COLLEGE 527 St. Lawrence and Prince Arthur. Shorthand, English and French, bi-weekly interesting lectures for speed classes, any system, touch typewriting, bookkeeping, penmanship, arithmetic, mathematics, commercial law, English studies, French conversation, German, classics. Intermediate department for boys and girls, day and evening. J. J. Conolly, Principal. 222x

MRS JESSIE KELLOND, TEACHER OF piano, guitar, mandolin. 60A City Councillors st. 230x

SHORTHAND AND TYPEWRITING — MISS Graham, Temple Building. Phone Main 1714. Typewriting promptly done. Shorthand classes open all summer. Pupils begin any time. tf

WANTED TO RENT.

WANTED — TO RENT, SHOP, SUITABLE for small manufacturing business; central location preferred. Box A 24, Herald. 218x

WANTED — TO HIRE, A LAUNCH, STEAM or naptha, for ten days; must be a modern boat, in good repair, with awning. Address Launch, Herald Office. 218x

WANTED — BY THREE YOUNG MEN OF quiet habits, one double and one single room, in private family, in central locality. State terms. A. H. E., Herald Office. 217x

WANTED — SMALL FURNISHED HOUSE or flat, preferably in West End. Phone Main 2938. x

WANTED — FURNISHED ROOM, FOR lady, in quiet family; use of stove or not; must have clothes closet; state price. Address M. W., Herald Office. 213x

LEGAL CARDS.

MACLENNAN, CLINE & MACLENNAN, Barristers, etc., Cornwall, Ont. D. B. Maclennan, K.C., O.H. Cline, F.J. Maclennan.

BICKERDIKE & TRIHEY, BARRISTERS and Solicitors, 180 St. James Street. Phone M. 2459. F. A. C. Bickerdike. H. J. Trihey.

ROSS & ROSS, BARRISTERS, ETC., ROSS Block, Sydney, Nova Scotia. Hugh Ross, LL.B., Howard S. Ross, B.A., LL.B.

LEITCH, PRINGLE & CAMERON, BARristers, Attorneys-at-Law, Solicitors in Chancery, Notaries Public, etc., Cornwall, Ont. Jas. Leitch, K.C., R. A. Pringle, J. A. C. Cameron, LL.B.

BUCHAN, ELLIOTT & KENNEDY, Advocates, etc., Canada Life Building, 183 St. James Street, Montreal.

GIBBONS & HARPER, BARRISTERS, etc., Richmond and Carling Sts., London. Geo. C. Gibbons, K.C., Fred. F. Harper.

ALFRED E. HARVEY, B.C.L., ATTORney, Barrister, 356-358 Temple Building 185 St. James St., Montreal. Phone 1968.

GREENSHIELDS & GREENSHIELDS, Barristers, etc., 1724 Notre Dame Street.

BUSINESS CARDS.

FINLAYSON & GRANT, CUSTOM HOUSE Brokers, Forwarders and Warehousemen. Bell Tel. Main 1302. P.O. Box 484.

ELECTRO AND STEREOTYPING.

Large Advertisers Get our prices for stereotypes or electrotypes. We know your requirements. HUGHES ELECTROTYPE and STEREOTYPE FOUNDRY. Tel. Main 2162. 13 St. George st.

FOR SALE.

FOR SALE—FIRST-CLASS BICYCLE. WILL sell for $7.00 to prompt purchaser. Apply 600 Berri St., above Roy.

FOR SALE — ONE PAIR OF ONE YEAR old deer (he and she) for sale. Apply Chief Clerk, Exchange Hotel, Point St. Charles. 216x

FOR SALE — BARGAINS IN NEW AND secondhand pianos, at Leach's, 2440 St. Catherine. Morris, Steinway, Chickering, Nordheimer. Terms cash, or easy payments. Open evenings. 215x

FOR SALE — GOERZ CAMERA, QUARTER plate size, fitted with Goerz lens, changing box holding 12 plates, three aluminum double plate holders, complete, with leather case, cost $68; reasonable offer accepted. L. J. B. S., P.O. Box 1045, Montreal. 218x

FOR SALE — LADIES' BICYCLE (MONarch), used only one season. Will sell cheap. B. W., Herald. tf

FOR SALE — NATHAN'S FAMOUS BEDBug, Roach, Beetle, Rat and Mouse Killer, Tins, 25c, 50c and $1.00. No agents. Beware of imitations. This brand is registered. A. Nathan, 71 St. Lawrence Main. 220x

FOR SALE — A BEAUTIFUL EMERALD stone, weight 3 k. 2.8.16. The finest emerald in the Dominion of Canada. No black specks. Can be seen at T. White's Jewellery Store, 1947 Notre Dame st. 218x

FOR SALE — DON'T FORGET THE GREAT reduction sale in pianos and organs, which commenced at our warerooms on August 20, and will continue for 30 days from that date. We must reduce our stock to make room for the new designs in Chickering and Karn pianos, which we expect to receive on or about the 13th of September. Come and see our bargains. No reasonable offer refused. The D. W. Karn Co., Ltd., Karn Hall Building, St. Catherine Street. 222x

FOR SALE — FINE AND EXTRA GOOD upright piano, with stool, scarf, large size, 7 1-3 octaves, good mark. Only few months in use. Chance of lifetime. 330 St. Hypolite street. 216x

GET OUR PRICES ON BILLIARD AND Pool Tables before buying elsewhere. Sold on easy payments. Our cushions are guaranteed for twenty years, and are made by a new vulcanizing process. Old Tables fitted with our cushions are as good as new. Satisfaction guaranteed or money refunded. See our advertisement of "Manager Wanted" for lawful slot machine. Palmer Billiard Table Works, Chicago, Ill.

FOR SALE — DUKE AND DUCHESS COMbined photograph buttons, ⅞ inch, at $2.00 per hundred, 1¼ inch at $3.50 per hundred. Samples, 5 cents each. Edmund Eaves, Manufacturing Jeweller, 185 St. James st., Montreal. 222x

FOR SALE — SICK ROOM FURNITURE, invalid rolling, reclining chairs, back rests, bedside adjustable table, bed tray, for breakfast in bed, bidets, bed clothes supporter, etc. R. E. Painchaud, 208 St. Lawrence st., opposite the market. 216x

FOR SALE—COLLECTION OF RARE COINS splendid specimens at a sacrifice, also ladies side saddle, perfect finish, made in London. Apply at once, F. S. C., Herald Office. 223x

FOR SALE — ST. LAMBERT JERSEY COW, finest quality and breeding, heavy milker, butter producer; also fine heifer, due fresh this fall. Box 486, Truro, N.S. 219x

FOR SALE — CHEAP, SMALL HALL stove, good order; child's cot, new; Oxford gas range, new; cottage piano, perfect order, left here to sell, $60. Apply 444 Amherst st. 218x

FOR SALE — MONUMENTS, OR HEADstones, in foreign or Canadian granite or marble. Get our price. Aberdeen Granite and Marble Works, 108 Bleury st. F. Hawkins, Prop. 217x

FOR SALE — COAL AND WOOD. ONE large load dry cut slabs, $1.50. No. 2 Nut coal, $4.75 per ton. I. Vipond & Co. 229

FOR SALE — HALL STOVES, SECOND hand, in good condition. Can be seen at 243 St. Hypolite. Call after 6 p.m. 213x

FOR SALE — HANDSOME LARGE ROUND bevelled mantle mirror, framed in plush; very fine oak curtain pole, complete; also nice sofa bed. All less 1-3 cost. 1236 City Hall ave. 218x

FOR SALE — VISITING CARDS, WEDDING invites, etc.; best work; latest styles. Prices moderate. For instance: Name plate, one dollar; hundred visiting cards, from plate, one dollar. ATLAS ENGRAVING & PRINTING CO., 806 Craig st. 233x

FOR SALE — LADY'S E. & D. BICYCLE, in perfect order, complete, with license and acetylene lamp, $12.00. 429 St. Urbain st. 213x

FOR SALE — TYPEWRITERS FOR SALE and to rent. Secondhand machines, in perfect condition, at very low prices. All makes and models. Creelman Bros.' Typewriter Co., 97 St. Francois Xavier street. Phone Main 2065. tf

FOR SALE — GOOD STRONG HAND CART, nearly new, cheap. Apply 2531 St. Catherine st. tf

FOR SALE — TYPEWRITERS FOR SALE and to rent. Secondhand machines, in perfect condition, at very low prices. All makes and models. Creelman Bros.' Typewriter Co., 97 St. Francois Xavier street. Phone Main 2065. tf

FOR SALE — BADGES FOR ENTERTAINments, socials, parades, excursion parties, pilgrimages, etc., and lapel buttons. J. P. Moncel, 210 St. James st., Montreal. tf

FOR SALE—SPECIAL SALE KODAKS FOR one week only, 25 per cent. to 40 per cent. discount on Premo, Poco, Ray and Vive Cameras. R. F. Smith, 1756 Notre Dame street. tf

FOR SALE—BREAD, CAKES, FIRST CLASS bread and cakes, 14 cents. Telephone Main 207, or apply Montreal Cash Bakery, 89 Shannon st. tf

FOR SALE—CAST STEEL CASTINGS FROM 1 pound to 6,000 pounds in weight, are made to order by The Wm. Kennedy and Sons, Ltd., Owen Sound, Ont. x

FOR SALE—WATERPROOF COVERS, ALL sizes, for horses, waggons, etc. Tarpaulins on hire. Men's oilskin clothing, oiled hats, etc. Canvas, all widths and weights. The Sonne Awning, Tent and Tarpaulin Co., 776 Craig st., Montreal. Write for catalogue. Bell Tel. Main 727. tf

FOR SALE — CASH OR CREDIT, FURNIture and carpets for parlors, bedroom, dining room and kitchen, pictures, mirrors, clocks, etc. Call and see. F. Guibord, 128 and 130A Montcalm st., 2nd door above St. Catherine st. tf

FOR SALE — CASH OR CREDIT, PARLOR sets, bedroom suites, dining sets, carpets, oilcloth, curtains, stoves, etc. Prince Co., 32 St. Lawrence st. tf

FOR SALE—SAFES AND VAULT DOORS, new and secondhand, large stock, moderate prices; repairs and removing. A. Ahern, Montreal Safe Works, 363 St. James st. Telephone Main 813. tf

FOR SALE — SAFES AND VAULT DOORS of all descriptions, both new and second hand. G. Chapleau & Sons, Bell Tel. East 1129. Merchants 190. tf

FOR SALE — FOR THE MILLION, KINDling, $3; cut maple, $2.50; tamarac blocks, $1.75; mill blocks, $1.50 per load, delivered anywhere in the city. J. O. MacDiarmid, Richmond sq. Bell Tel. Up 2[illegible]. tf

BUSINESS CHANCES.

INVALID CHAIR BUSINESS FOR SALE. On account of my long spell of sickness I am compelled to give up business, and offer my stock in trade at a very low figure, with lease of premises. Apply J. Carlisle, 315 St. James st. 220x

FOR SALE — HOTELS, LICENSED RESTaurants, groceries, tobacco stores, dining rooms. Purchasers meaning business call for bargains on L. Harris, Room 4 Merchants Bank, 126 St. Peter st. 235x

FOR SALE — HOTELS, LICENSED RESTaurants, groceries, tobacco stores, dining rooms. Purchasers meaning business call for bargains on L. Harris, 118 St. James street. 235x

YOUNG MAN WITH $500.00 CAPITAL, CAN buy good mail order business which will give a net yearly profit of from $1,000 to $3,000. No experience required. Principals only dealt with. Address A. C., Post Office Box 164, Montreal. 216x

YOUNG MAN JUST RETURNED FROM Cuba, possesses options on valuable fruit and tobacco lands, and is willing to give a half interest in this business to anyone putting $1,000 to develop same. Address F. L., Post Office Box 994, Montreal. 216x

ROOMS AND BOARD.

☞ There is only one way to reach those who read the Herald—and that is by advertising in the HERALD. 20 words, 10c; six insertions, 50c.

ROOMS — THE ELMWOOD, 330-332 ELMwood ave., Buffalo; it is high-class, fireproof, within sight and walking distance of Exposition, on beautiful Elmwood ave., opposite Lancaster ave.; Elmwood cars pass the door going direct to Exposition; European or American; special rates to Canadians. 216x

ROOMS — WITH BOARD. A1 IN EVERY respect. 3 Beaver Hall square. 215

ROOMS — AND BOARD, AT 53 UNION avenue. 215

ROOM — TO LET, LARGE FRONT ROOM, en bath flat, with hot water and gas. 83½ Durocher st. 216

ROOMS — TO LET, TWO ROOMS, FURnished or unfurnished, on top flat, also parlor that will comfortably accommodate transients during Duke's visit. 35 Victoria street. 215

ROOM — WELL FURNISHED, ON PARLOR flat, in quiet home, convenient to cars, family private. 63 Berthelet st. 215

ROOMS — DOUBLE AND SINGLE, BATHroom floor, also unfurnished drawing room; breakfast if desired; transients. 146 Mansfield st. 215

ROOMS — UNFURNISHED FRONT, BATHroom flat, use of kitchen, nice locality. 293 St. Charles Borromee, near Sherbrooke st. 215

ROOMS — BACK PARLOR, FURNISHED as bedroom, suitable for two gentlemen or married couple, hot water heating, gas, new furniture. 17 Hanover. 215

ROOMS — TWO OR FOUR GENTLEMEN can have two large, airy bedrooms, on bath flat, with electric light; new hot water heating. 18 Durocher street. 213x

TO LET—TWO WELL FURNISHED ROOMS, in a superior house, with all modern conveniences, telephone included; breakfast if desired. At 181 Bishop st. 215x

ROOMS — TO LET, NICE DOUBLE AND single rooms, in a private family, all conveniences, Auer light, running water in the rooms, telephone, etc.; no students; references exchanged. 905 Dorchester st. 216x

ROOMS — DOUBLE AND SINGLE FURnished front rooms, bathroom flat. Terms moderate. 88 Victoria st. 215

ROOM—TO LET, A LARGE DOUBLE ROOM, in cosy home. Telephone, electric light, furnace, private family. 89 St. Famille street. 215

ROOMS — STRICTLY PRIVATE FAMILY would rent one large well furnished room, electric light, telephone, bathroom flat, gentlemen only. 142 Bishop st. 215

ROOM — FRONT BEDROOM ON BATHroom flat, electric light, telephone, private family; gentlemen only. Apply 52 Crescent street. 214

ROOM — VERY LARGE FURNISHED OR unfurnished room, with pantry adjoining, with sink and every accommodation. No. 497 Dorchester st. 214

ROOM — ON PARK AVENUE, 1 SINGLE front room, on bathroom flat. Telephone East 353 or enquire 32 Park ave. 213

ROOMS — TWO NICELY FURNISHED rooms, in private family; bathroom flat. 25 Argyle ave., city. 217x

ROOM—TO LET, FURNISHED OR UNFURnished, to respectable woman or girls, employed during the day. 1682 St. James st. west. 215x

ROOMS — TO LET, TWO FRONT ROOMS, furnished or unfurnished, with use of telephone. Apply at 227 Pine ave. 213x

ROOMS — TO LET, NICELY FURNISHED rooms and board, $3.50 per week. Course dinner, 15c, or 21 meals for $2.50. Victoria Dining Room, 304 St. James st. 214x

ROOMS — TO RENT, TO GENTLEMEN only, bright, comfortably furnished rooms, on bathroom flat. 60A City Councillors street. 230x

ROOMS — TO LET, FURNISHED OR UNfurnished, with or without board. 155 Canning st. 214x

ROOMS — AND BOARD, ONE SINGLE, also one double room, suitable for married couple or two ladies. 1238 Aqueduct st. 213x

ROOMS — TO RENT, TO GENTLEMEN only, bright, comfortably furnished rooms, on bathroom flat. 61A City Councillors street. 230x

ROOMS — TO LET, RICHLY FURNISHED rooms, 35 Chomedy st., West End. 206x

ROOMS — ONE SINGLE, ALSO ONE DOUble, with good board, central locality, near cars; C.P.R. or G.T.R. station. Apply 294 Aqueduct.

PERSONAL.

PERSONAL — PUPILS, NOTICE: THE building on Mansfield street, where the Montreal Shorthand Institute and Business College has been located for the past five years, being inadequate to accommodate the increasing number of students, the proprietor has secured handsome and commodious premises situated corner St. Catherine and Victoria streets, known as Walford Hall. Studies resumed there Monday, 9th. Harriett H. Bullock, Principal. 216x

PERSONAL — WANTED, THE ADDRESS of John Williams, by his son John, who has just arrived from Chicago. Address A 22, Herald. 216x

PERSONAL — GORMAN'S COLLECTION Agency. Collections, claims, information and reports promptly made. Daily settlements. Try him. 8½ Hanover st., Montreal. 215x

PERSONAL — We are ready to fill any order we may have the pleasure of getting from our patrons, with a full line of office furniture, both new and used, or anything that an office may require. Cheap. Apply W. F. Stanton & Co., 9 St. John st. Tel. Main 2806. 214x

PERSONAL — R. G. SALLOWAY, CARPENter, and jobbing of every description personally attended to; first class work guaranteed. Work shop, 122 Bleury st. tf

PERSONAL — WANTED, FAMILIES TO subscribe to new plan to relieve heavy funeral expenses. For an annual subscription of One Dollar ($1.00), we will furnish a coffin, varnished or covered in black, a hearse with two horses and the necessary house furnishings. Wm. Tracey & Co., Funeral Superintendents, 37 and 39 Inspector St. Bell Telephone, Maine 2486 East, 1883. tf

PERSONAL — $5.00 PER 100 FOR NAMES. Send 20 cents in silver for blank book and instructions. Box 235, London, Ont. 215x

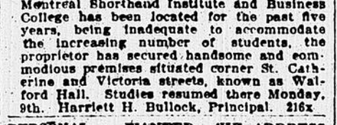
PERSONAL—ARTIST WILL VISIT MONTreal. Would exchange painting lessons, plain, or on classical art, for home hospitality, for a few weeks only. Professor Wemyss, Brockville, Ont. References. 215x

MONEY TO LOAN.

$6,000 PRIVATE FUNDS TO LOAN ON first mortgage. Would divide the amount. Apply O'Hara Baynes, Notary, 204 St. James st. Tel. M. 1717. 218x

$5.00 AND UPWARDS ADVANCED TO REsponsible parties, on note of hand, furniture, warehouse receipts, and miscellaneous securities. Easy payments arranged and business treated as strictly confidential. Commercial paper bought and sold. Apply Emblem Bros., Commission Agents, 44 St. Francois Xavier st., city. 214x

WIRE NETTING.



THE THOS. FORRESTER CO. 225 St. James Street.

SUMMER BOARD.

BOARD — CLIFFORD COTTAGE, ADIRONdack Mountains. Good accommodation for a few guests for September. Healthy; bracing climate. Address Mrs. A. Flint, Jay, Essex Co., N.Y. 218x

ELECTRICAL WORK.

TELFER, TELFER & Co 44 Bleury St. Tel. Main 1188

IT'S PRACTICAL ECONOMY

TO BUY AT TOOKE'S.

20 Per Cent. off the regular marked prices is the Discount we are allowing off all Colored Shirts in our three stores.

ZEPHYRS, CAMBRICS AND OXFORDS.

R. J. TOOKE,

177 ST. JAMES STREET.
2387 ST. CATHERINE ST., West.
1553 ST. CATHERINE ST., East.

TO LET.

TO LET — GOOD WARM STABLE, WITH two nice box stalls. W. B. McGowan, dentist, 85 Mansfield st. 215x

TO LET — 2714 ST. CATHERINE ST., NICE upper tenement, in good order; hot water furnace and open plumbing. Low rent to desirable tenant. Apply to Macintosh & Hyde, 157 St. James st. 217x

TO RENT — ON SHERBROOKE STREET, a suitable place to erect a stand to view Royal Procession. Apply Box A 25, Herald Office. 213x

TO LET — STORE, 592 WELLINGTON ST., south of subway, heated by steam; rent very cheap; good stand. May Bros., 599 Wellington st. Tel. 2610 Main. 218x

TO LET — TWO LARGE WINDOWS, TO view the royal procession, $3. Sherbrooke street. Address by letter, 999, Herald Office. 219x

TO LET — ABSOLUTELY FIREPROOF stables, will accommodate twenty or more horses, with large shed for rigs. Terms very low. Apply at 2685 St. Catherine st. x

TO LET — 587 SANGUINET STREET, brick upper tenement, eight rooms, bath and w. c., all in perfect order. Possession 1st October. With use of cooking and hall stoves, or option of purchasing. Fine desirable location. Low rental till 1st May. Apply on the premises. 218x

TO LET — HOUSE, CORNER OF MAY avenue and Wellington st. Apply to 599 or 949 Wellington; stable attached. Telephone 2610-4422 Main. May Bros., 599 Wellington st. 216x

TO LET — FLAT, HEATED BY FURNACE, radiators in rooms, bath, w.c. Only to be seen to be admired. Rent $9.00. Apply 618 Park ave., or 39B St. Antoine st. 214x

TO LET—REASONABLE UNTIL MAY, PRESENT tenant leaving city, 5 rooms, newly painted walls, bath, w.c. 357 Hibernia, Pt. St. Charles, opposite Rushbrooke.

TO LET — FLATS FOR MANUFACTURING purposes; well lighted; central situation. Chanteloupe Mfg. Co., 589 Craig st. tf

TO LET — FURNISHED HOUSE, OPPOSITE mountain, good healthy locality. Will rent cheap. For particulars, apply 939 St. Urbain st. tf

TO LET — STORE, ON CRAIG STREET, near Cote st. Moderate rent. Apply 589 Craig st. tf

LOST.

LOST — SEPTEMBER 8TH, FROM 339 ST. Denis street, to St. Catherine st., or on car going west, purse, containing sum of money and death clipping. Reward at above address. 214

LOST — LADY'S DARK BLUE WATERproof cape, on Bleury st., between Craig and Dorchester. Finder will get reward by returning to cash desk at Allan's corner of Craig and Bleury. 215

LOST — RED COCKER BITCH, FROM 351 Selby avenue, Westmount, Saturday a.m. Kindly return and receive reward. If detained after this notice will be prosecuted. 214

LOST — THE MAN WHO PICKED UP A lady's navy blue jacket on Craig st., near McGill, Sept. 6th, please return it to 75 Inspector st. 214

LOST — A GOLD CHAIN BRACELET ON Saturday. Finder will be rewarded by returning same to 792 Palace st. 214

LOST—$40, COR. SEIGNEURS AND NOTRE Dame st., along Notre Dame to Canning, up Canning to St. Antoine. Liberal reward for return to 4090 St. Antoine. 214

LOST — A BRINDLE BULL TERRIER bitch. Finder please return to F. L. Hutchison, 279 Drummond. 214

LOST—ON SUNDAY AFTERNOON, MOUNtain car or at transfer Carlerville, baby's gold chain bracelet; with lock. Reward 2446 St. Catherine st. 214

LOST — STRAYED OR STOLEN FROM THE pasture, a four-year-old brown mare. Anyone returning the same to F. Heagerty, will be suitably rewarded. Greaves' Farm, near Petit Cote Toll Gate. 213x

WANTED TO PURCHASE.

WANTED—TO PURCHASE, HIGHEST CASH price paid for cast off clothing, old gold and silver jewellery, etc. Call or send postal card to H. Gilbert, 575 Craig st. 215x

MISCELLANEOUS.

FOR SALE — A GOOD PAYING BOARDING house, all filled at present and doing a No. 1 business. Ill health reason for selling. 129 McGill st. 216x

HOUSE DECORATING, PAPER HANGING, tinting and painting. S. Dunton, 152 Plymouth Grove. Bell Tel. Up 2573. 217x

GRAND STAND, IN FRONT OF 132 PEEL street. Reserved Seats, $1.00. For to see the Duke and Duchess of Cornwall and York. 217x

GO TO E. R. BAKER, 283 BLEURY STREET and have your carpets cleaned and made over. Mattresses remade and returned same day. Upholstering. tf

PROPERTY FOR SALE.

☞ Advertisements under this heading, 20 words for 25c. each insertion.

FOR SALE — AT POINT ST. CHARLES, comfortable cottage, containing 7 rooms and 2 halls, large yard, with stables. Cheap to immediate purchaser. 30 Rosel st. 218x

ROBT. R. GOOLD, REAL ESTATE AND Mortgage Broker. Suburban property a specialty. 157 St. James Street. tf

FOR SALE — FACTORY SITE. DO YOU want one at ten cents foot, sidings, both railways and wharf; free water; low taxes; near Lachine. Address Factory Site, care Dupont & Leduc, Civil Engineers, 35 St. James st. 214x

TO LET—SMALL, NEAT BRICK COTTAGE, with grounds, head Rosemount ave., Westmount, kitchen, bath room, Daisy heater, and gas stove complete. Apply on place. 215x

MACHINERY FOR SALE.

SECOND-HAND MACHINERY FOR SALE.

Two second hand Elevators, run by Hand Power. Will sell very cheap to prompt purchaser.

Three second hand Planers and Matchers, refitted, and in good working order.

25 H.P. Leonard "Clipper" Engine, in good order.

30 H.P. Self-Contained Boiler, in good order.

150 H.P. Slide Valve Engine, in good order.

40 H.P. Slide Valve Engine, in good order.

20 H.P. Slide Valve Engine, in good order.

A. R. WILLIAMS & CO., 320 St. James St., Montreal.

ONE 7 x 6 SLIDE VALVE MARINE ENgine, high speed, reversing. Will develop 50 h.p. English make. In good condition. 4 x 5 VERTICAL ENGINE, WITH GOVERNor fly wheel, 7 h.p.

ONE STEAM PUMP AND ONE THOUSAND feet, 4 inch tubes, 12 feet long. Apply at WILLIAMSON'S, 4 Prince st. 218x

HENRY BIRKS AND SONS

Manufacturing Jewellers and Diamond Merchants, MONTREAL.

PEARLS.

LOOSE PEARLS, PEARL NECKLACES, PEARL NECKCHAINS, PEARL BROOCHES,
PEARL RINGS, PEARL COLLARS, PEARL ROPES, PEARL STICK PINS.

Connoisseurs and intending purchasers of Pearls will find it interesting and advantageous to inspect our magnificent collection.

This week we are showing some choice examples of the new "De Vallier" Neck-