Townships week

the Record
Friday, March 14

A taste of Shakespeare

Page 3

Photo by Perry Beaton

Brink's highjacking inspires thriller

By Victor Dabby

MONTREAL (CP) — Yves Simoneau was just an aspiring young film-maker visiting New York on a Quebec government grant a couple of years ago when he heard about the spectacular hijacking of a Brink's armored truck in Montreal.

The incident prompted him to begin writing his first feature-film script about how a well-planned armored truck heist went awry, or the story of "people trying to enter something that was impossible to penetrate."

While working in Montreal on film shorts, including one that won a Genie award, and on Coca-Cola commercials with Quebec stars Diane Dufresne and Carole Laure, Simoneau carefully researched the subject of his script.

"I watched the armored truck drivers whenever I could — on foot, in their trucks, making deliveries, picking up... but it's hard to observe them for long periods because they are wary of being watched."

Simoneau even approached Brink's Canada to be allowed to spend two full days locked up in the back of an armored truck to give his script that realistic edge. But he was turned down.

Despite that rebuff and others, he soldiered on and eventually managed to finish his script, put together a cast of actors and began shooting last year with a relatively-paltry budget of $1.7 million.

TAKEN ABACK

The result of all that effort, a crime thriller called **Pouvoir intime**, was released last weekend and the enthusiastic response by critics and audiences alike has taken Simoneau somewhat aback.

He says he always had faith that **Pouvoir intime** — literally, intimate or personal power — would succeed, but not to this extent. "The distributor tells me they're turning people away at the door of the theatre."

Only the latest Woody Allen hit, Hannah and Her Sisters, "was ahead of us in box-office receipts (in Montreal) — and then only by a few dollars," Simoneau said in an interview less than a week after the film's opening.

The movie's popularity is easy to understand: A psychological drama that has its audience sitting on edge, it never misses a beat with its fast-paced, unpredictable plot. Added to that is its stylish, cold-metal look, its driving soundtrack and strong cast.

The high point is Robert Gravel's performance as Martial, the guard who is trapped in the back of the hijacked armored truck, playing a deadly cat-and-mouse game with his captors. Having locked himself in, the guard can't leave the bullet-poof truck and his captors can't get in.

SHOWS TENDERNESS

Gravel's tough-guy image is set off in earlier scenes by the tenderness he displays toward his homosexual lover, a blond young waiter (Jacques Lussier) who is eventually drawn into the botched robbery.

With her clipped hair and boyish looks, actress Marie Tifo also delivers as Roxanne, the androgynous, street-wise girlfriend of gang member Gildor, played by Pierre Curzi, her real-life husband.

Shot in Montreal over a 36-day period, **Pouvoir intime** is not a typically Quebecois film.

Unlike other major films recently released here, it does not deal with the Quebec identity (such as Le Matou, based on Yves Beauchemin's best-seller) or a woman's search for herself (Lea Pool's Anne Trister).

In fact, the 30-year-old Simoneau sees himself as part of a new wave of Quebec film-makers who want to entertain and engage their audiences, rather than pass on a political or social message.

Image of Italian wine is often off the mark

Wine Bits

By TIMOTHY BELFORD

When North Americans generally think of Italian wine the image that pops up is usually one of dry, fruity whites and rather heavier, full-bodied reds.

In reality, as many of us have come to know over the last few years, many of Italy's red wines are in fact light and fruity — witness Bardolino, Valpolicella and Lambrusco. Others, particularly Chianti, Barolo and Brunello di Montalcino, when properly aged have a finesse and intricacy seldom thought of as "Italian".

With the white wines of Italy the general conception is perhaps closer to the truth. Even here however, there are several notable exceptions. Asti Spumanti with its natural sweetness and the fortified Marsala are both wines of considerable character that bear no resemblance to the white table wines which are now so common in Canada.

One table wine that can also be considered somewhat of an exception is the **Colli del Trasimeno** of Umbria. A neighbour of the more popular Orvieto, Colli del Trasimeno is a relative newcomer to the export trade.

One of the first things I noticed when I tasted the 1983 version recently, apart from the pale yellow color, was the exceptional "legs" (the drips that cling to the glass indicating the level of viscosity). Also evident was a strong, almost perfumy bouquet that was distinctive yet not unpleasant.

As far as the taste was concerned, the wine was exceptionally full-bodied for a white with a little 'too much in the mouth' to be used as an aperitif. As a wine to accompany food however, it later proved to be quite acceptable. With its extra body, Colli del Trasimeno is a wine that can stand up to reasonably spicey chicken dishes or highly flavored sea food with no trouble.

It is interesting to note that this particular version was produced by the **Lamborghini** firm owned and operated by the same gentleman of automobile fame. At $7.50 per bottle, Colli del Trasimeno is slightly more expensive than many other Italian whites, but the experience is worth it. Cheers!

Subject of watermarks need reviewing

Stamp corner

By Peter McCarthy

I was talking stamps with a young fellow recently when the subject of watermarks came up. He was explaining to me how he had bought some watermark detector fluid and found that he still could not find or detect watermarks.

Through conversation I found out he wasn't using a watermark detector tray. In fact, he hadn't even heard of one before. I was absolutely flabbergasted, seeing that his father is a dealer, if only on a small scale.

This made me wonder just how many stamp collectors are not aware of watermarks and their method of detection. It's very difficult to call yourself a stamp collector without knowing something about the subject. I don't mean this in a derogatory way. I have done columns in the past about both, watermarks and, required tools. However, without getting to technical, I do feel the subject needs reviewing, especially for young people and beginners.

To begin with, a watermark is a specific design impressed into the paper prior to the printing of postage stamps. These designs are registered and are illustrated in all philatelic catalogues concerned.

Many countries have their own individual designs which are illustrated with the stamps of that particular country.

COMMON DESIGN

Most of the countries within the British Commonwealth, (Scott Vol. 1) use a common design watermark. These designs can be found illustrated at the back of the catalogue following the addendum.

The watermark design will be listed before a series of stamps either by number of description and common design number. As an example, we'll use Hong Kong, the 1904-11 King Edward VII issue, Wmkd. Multiple Crown and C.A. (3). The number in parenthesis is the number of the watermark design illustrated at the back of the catalogue.

Two very simple articles are needed to assist you in detecting watermarks. The first of these is a watermark detector tray. This is a small black plastic or black glass tray which can be found in most stamp or philatelic supply outlets. The cost is as low as a dollar fifty.

If you don't foresee going to a stamp store for a while, a piece of black art paper will do in the mean time. Secondly, you will need watermark detector fluid or lighter fluid. Neither will do harm to your stamps, mint or used.

The detection of a watermark is done by placing a stamp face down in the tray and applying a few drops of fluid to the stamp. The watermark, if there is one, will in most cases show up immediately. I say in most cases because you will find on occasion some difficulty in bringing out the watermark on certain stamps. The watermarks on mint stamps can usually be identified without using the detector.

CATALOGUE STAMP

Once you have detected and identified the watermark, catalogue the stamp by putting the number of the back with a lead pencil or by putting the stamp in glassine envelopes with the number on the glassine.

By using this column and your catalogue as guides, you shouldn't have any problem in detecting and identifying watermarks. However, if it's still not clear to you, or if you have any further questions, by all means write. I'll be more than happy to help in any way I can.

More on Phila-Sherbrooke's stamp exhibition on April 27th. Mr. Paul Thibodeau, president of Phila-Sherbrooke, will be contacting all stamp clubs including schools with known stamp clubs in the area, in order to invite them to participate in this very fine exhibition.

If your school has a stamp club and you have not as yet been contacted, and wish to participate, please phone Mr. Thibodeau at 1-819-566-2271 or write to me at P.O. Box 688, Richmond, Que., J0B 2H0. In order to be able to participate, please either contact either of the above immediately.

Gutsy polka all the rage in San Francisco

LOS ANGELES (AP) — With a-one and a-two, the polka has beer-barrelled its way out of the ethnic enclaves in which it spent the last 50 years and is heading for the big time.

Not all the beautiful people are bouncing to the beat that put Poland on the map. But singer David Byrne of the rock group Talking Heads was spotted in the audience at a packed polka show in Hollywood last month, and a San Francisco band that was started as a joke is all the rage in the city by the bay.

The energetic ethnic two-step is even drawing the interest of those in the know. On Feb. 25, the National Academy of Recording Arts and Sciences presented a Grammy award for the first time to the best polka album of the year.

It went to polka veteran Frankie Yankovic for his 70 Years of Hits.

Polka had its origins as a village folk dance in Bohemia, now an area of Czechoslovakia. In the 1800s, it suddenly became internationally fashionable.

The dance waltzed its way to America with waves of immigrants from Central Europe, and as they melted in the pot, polka evaporated, except for weddings and parties in areas with strong ties to the old country.

But these days, a band called Polkacide is one of the hottest night club acts in northern California, even though it was started as a joke by a group of San Francisco Art Institute students.

'GUTSY MUSIC'

"It's happy, gutsy music. Even in the traditional bands, people dress crazy and really let loose," said Ward Abronski, saxophonist and leader of the year-old Polkacide.

On stage, the lively 15-member group wears lederhosen, Naugahosen, mismatched plaid suits and hospital gowns.

"We do Czech and Polish rather than German polkas. Standards such as: Beer Barrel Polka, Who Stole the Keeshka? and In Heaven There Is No Beer," said Abronski, the only Pole in the bunch.

Bishop's University Drama presents...

'A Midsummer Night's Dream'

By Laurel Sherrer

LENNOXVILLE — It may not be quite as Shakespeare envisioned it, but the Bishop's University Drama Department is planning to make **A Midsummer Night's Dream** come to life in a whole new way next week.

By giving it a contemporary setting, explains director Greg Tuck, they have made this play, written in 1596, into something everyone will be able to understand.

"You'll see people you know in this," he said. "The characters in it we can relate to in a contemporary way and we've set it in a contemporary setting, kind of like Cape Cod or even North Hatley, where the rich people spend their summers."

The story goes like this: Theseus, Duke of Athens, is planning to marry Hippolyta, Queen of the Amazons. To celebrate their impending marriage, a group of Athenians are preparing to perform the play **Pyramus and Thisbe** in a wood near Athens.

Meanwhile, two young lovers, Lysander and Hermia appear, having run away because Hermia's father wants her to marry Demetrius. Demetrius pursues her, and is in turn pursued by Helena, who's in love with him.

MAGIC JUICE

Complications arise when Oberon and Titania, King and Queen of the fairies, get careless with some magic juice, which, when squeezed into the eyes, causes the victim to fall in love with the first person he or she sees. Naturally everyone ends up in love with the wrong person, and so on.

Tuck says he chose this play because it's a good introduction to Shakespeare for the students. It's also one of his favorites.

"It has a really equal distribution of parts, so there's a lot for everybody to do," he said.

The subject matter — love, or more specifically adolescent love — is also something the students can understand.

Although the names and the language will remain as Shakespeare intended, the performance of the lines will be as conversational as possible, Tuck said.

"My proposition here is that Shakespeare is just like ordinary speech, but he's better," he said. No special knowledge of Shakespearean language or lore is necessary. "They'll understand it from start to finish."

NOT REALISTIC

Understandable, maybe, but that doesn't necessarily mean realistic.

"It's a dream play, a lot of it," said Tuck. "The logic is not the logic of realism. A man gets changed into an ass and there are fairies, and so on."

The whole production involves about 45 people, mostly second- and third-year students, with some help from first year students and others.

Tuck is assisted in his job as director, by students Chris McGregor and Judie Ellis.

A fairly simple, but powerful set has been designed by design instructor Peter McHugh. It consists mainly of scaffolding, some ethereal looking trees and a canvas painted like the sky in the background. Lighting, designed by Michael Medland, promises to do some magic with the night scenes in particular. Set changes and props are kept to a minimum, to allow room for imagination.

SUGGEST LOCALES

"We try to suggest locales with very little in the way of props," said Tuck. "We'll let the costumes and the text tell the story." There will be scenes in a house, on a patio, on a ship and in a bar, as well as in the woods.

An original musical score has been composed and will be performed live on guitar and synthesizer by Judy Atkins and David Desormeaux.

The group is aiming for an intimate sort of performance, with the actors often entering from the back and remaining close to the audience on a circular thrust that extends the stage toward the audience.

The production has been put together in the space of six weeks, which has been "a huge organizational test", said Tuck. They worked on it for three hours every night, until last week when the students voluntarily gave up their March break to work on the play for eight or nine hours a day.

Performances are next Thursday, Friday and Saturday nights, (March 20,21 and 22) at 8 p.m.

Tickets are $2 for students, and $3 for the general public.

RECORD/PERRY BEATON

"You'll see someone you know in this play," says director Greg Tuck.

RECORD/PERRY BEATON

First Fairy (Judie Ellis) and Puck (James Gordon) confer early in the Bishop's Drama Department production of Shakespeare's A Midsummer Night's Dream.

FIRST AID TIP

from

St. John Ambulance

1883 - 1983

FRACTURES

● If a casualty has suffered a fractured limb, support the injured part at once to prevent further damage ● Immobilize the injured part by securing it to a sound part of the body ● Splints and bandages should be used if medical aid is not readily available ● Bandages should be placed tightly enough to prevent movement but not so tightly as to cut off the circulation ● Immobilize the joints above and below the fracture ● Immediately seek medical aid.

SPECIAL tuesday's afternoon $3.00
wednesday's evening $2.00

"ONE OF THE YEAR'S TEN BEST"
including
Time Magazine
Entertainment Tonight
USA Today
Sneak Previews
Wall Street Journal

11 ACADEMY AWARD NOMINATIONS
including
BEST PICTURE (Drama)
BEST DIRECTOR
BEST ACTRESS (Drama)

ROBERT REDFORD MERYL STREEP
3RD WEEK!

OUT OF AFRICA
G
A UNIVERSAL Picture

CINÉMA CAPITOL 565-0111
59 KING est Sherbrooke

Starting times: Nightly 7:30 p.m.; also Sun. & Tues. 1:30 p.m.

Kidder book provides insight into art of homebuilding

Kaleidoscope

By RICHARD LONEY

House by Tracy Kidder (HOUGHTON MIFFLIN-THOMAS ALLEN & SON LTD.): $25.95, 341 pp.

In 1982 Tracy Kidder won the Pulitzer Prize for his perceptive anatomy of the new technology of the computer in his book **The Soul of a New Machine**. Kidder took the average computer-illiterate into the intricacies of hi-tech gadgetry with the common-sense approach of a master of prose, making the journey into the soul of the computer a thing of easy comprehension, readily accessible to all readers.

Now, with **House**, Kidder brings his non-fictional approach to a subject that would appear at first sight to be unlikely to captivate any but the most technically-minded of readers. It is measure of Kidder's talent as a writer to state that this book about the raising of a new house in western Massachusetts is as readable as any bestselling novel.

When Jonathan and Judith Souweine of Pelham, Mass., decide to employ an old friend named Bill Rawn as the architect to design their dream home, they have no idea of the complications that will ensue due to Bill's wish to create a house in the Greek Revival mode, which will be located in the nearby town of Amherst. Tracy Kidder's book is a fascinating study of every aspect of the business and art of raising a new home, from the hiring of a local team of young builders, (known as Apple Corps., because of their location in the Apple Valley, snuggled close by the Connecticut River Valley), to the tradition involved with dedicating houses (burying certain odd objects on the premises, or tacking on a tree bough to the ridge of newly framed roofs).

Actually, the quartet of craftsmen, led by Jim Locke, the most vocal of the Apple Corps. builders, plays a large role in the book, with Kidder detailing the long summer of labour that went into the Souweine house between May and September of 1983. **House** is far more than the study of how the house was constructed, although the foundation, framing, roofing, interior partitions, flooring, fine finishing, and all aspects of building and trim are dealt with in the book. What makes **House** a book to remember is the lore that Kidder jams into the narrative: everything from the history and horticulture of the Connecticut River Valley and the bordering hill country of Western Massachusetts, to the traditions of American architecture and building, the anatomy of the wood business from its standing in wild Maine wooded forests to its being planed in the local woodmill, and the vocational backgrounds about all of the principals in the piece — Bill Rawn, Jonathan and Judith Souweine, Jim Locke & his three cohorts in construction, and even Judith's parents, whose house is located quite close to the new site in Amherst.

The disputes over building materials, contractual agreements, oversights and personality flare-ups, and the tensions that accrue to those who enter the sacred domain of carpenters are all included in **House**, with no attempt to make the raising of the Souweine home some kind of fairy-tale undertaking. The reader of Tracy Kidder's House feels at the end of it that he has been given considerable insight into the art of home-building, but also that the lives of the creators and buyers of the home are equally revealed thanks to the style of this unorthodox, complex book.

The Moving Finger by Milton Bass (SIGNET BOOKS): $4.50, 255 pp.

A new detective figure bursts onto the scene in typically Californian fashion, in this violent shoot-em-up narrated by the San Diego sergeant Benny Freedman. He is on the rebound from his wife's having just died of cancer, and an unknown bequest of six and a half million dollars does little to salve his terrible wound over her untimely death. In order to keep his mind occupied, Benny is put on a case of a Vietnamese car dealer who was found garrotted with a commando-style wire, lying dead in the front seat of one his autos, with his right index finger sliced off and deposited in a sandwich bag beside the corpse. In the course of investigating this gruesome crime, Benny's memory of his wife is slightly salved by the generous favors of Madame Dienben, buxom wife of the slain auto entrepeneur, who decides that each of them deserves some release from their misfortunes.

Benny's wryly-observed, cynical narration is given lots to react to when his tracer questioning leads him into the midst of a group of certifiable crazies masquerading under the tax-free guise of being one of the thousands of el freeko churches in the state known as "Disneyland of the West". The Church of the Holy Avenger is one of those Charles Manson-like congregations led by a maniacal reverend who manages to hold off Benny and most of the San Diego police force in the rather far-fetched ending to this detective thriller.

The Moving Finger is strong on the witty voice of detective Benny Freedman, but extremely weak on the believability factor, with most of the rather gratuitous violence of the book leaving the reader having to make a lot of concessions to the writer's poetic licence. With California the wild and crazy place that it is, and writers such as Milton Bass able to parlay a new figure like Benny Freedman into a crime stopper series, there will no doubt be many further adventures of the quick-quipping, poetry-reading copper from San Diego.

RECORD REVIEWS

The Everly Brothers BORN YESTERDAY (MERCURY-POLYGRAM)

With their third album since their decision to patch up the acrimonious feud that kept their duets from being heard for better than ten long years, Don & Phil, the legendary Everly Brothers seem firmly committed to helping us forget the loss that the decade took out of the fabric of pop music. Teamed with their adoring producer, Dave Edmunds, the boys from Brownie, Kentucky have slipped back into a studio in England — Maison Rouge in London — and wisely recruited the very same quintet of musicians who toured with the Everlys on their triumphant July to September of '85 North American jaunt, which included a spontaneous and triumphant gig at Ottawa's grand National Arts Centre last July 31st. The ubiquitous, spirited stage-dynamo and piano wizard Pete Wingfield is at the keyboards again, with diminutive but inspired Albert Lee trading guitar licks with Phil Donnelly, while Phil Cranham and Larrie Londin evoke the memories of countless sessions as Motown regulars, rounding out the tight, talented band that works wonders on the concert stage.

But all of the excitement about Don & Phil would only be nostalgia speaking fondly of what once was, were it not for the fact that the last two Everly albums — EB 84 & the current BORN YESTERDAY — sit right up and demand close attention, thanks to a wonderful blend of country pop, rock 'n' roll and some rechanneled tunes, such as Bobbie Dylan's "Abandoned Love", which sounds like an Everlys natural, the Sutherland Brothers' tune "Arms Of Mary", and the harmonic epicentre of this warm, smooth album, a note-perfect rendering of Mark Knopfler's "Why Worry".

The latter track was incorporated into the tour last July, prefaced by the intro, "from our next album", and sure enough, true to Don's promise, here is the magnificent vocal showpiece of Everly Brothers' harmonics wedded to a song from one of our finest contemporary writers, the head honcho of Dire Straits. To say that this song sounds as if it were written especially for Don & Phil is really just to say that the twin voices of these Kentuckians are such an integral part of the rock story that everyone from John & Paul, doing their old Quarrymen covers, to Knopfler's subconscious debt to the duet, can hear the plaintive strains of "All I Have To Do Is Dream" or "Bye Bye Love" echoing through the ages.

Of the rest of the tracks on this super record much might be said, but let it be recorded that the title track, one of Don's infrequent, but all the more valuable pennings, is a little gem of Everly styling, with a haunting chorus that stays with the listener long after the needle leaves this record. In addition to the medium-rocking blends of songs there are a couple of bona fide rockers here, such as the belting opener, "Amanda Ruth", a rousing cover of a Rank & File song; and one of those classic tunes about rock 'n' roll, youth and dreams of the future, "Always Drive A Cadillac" which will get lots of cover action.

The artist bio with the record BORN YESTERDAY also documents the info that Don & Phil were to include a dynamite cover of the Sam Cooke song "You Send Me", but it didn't make it onto this disc, and we can only hope that it's slated for single release real soon. Like this album, it should be further proof that Don Everly is absolutely right when he said: "Singers don't really hit their stride until they're 40 anyway. Experience and reflection are important-...that's something that youth really doesn't really have". With BORN YESTERDAY, the Everly Brothers are surely hitting their stide, and getting them back with this kind of output is the stuff rock 'n' roll dreams are made of.

VIDEO SCREENINGS

THE RIVER (MCA-UNIVERSAL)

Against the setting of raging rivers and ravaged croplands, the tragedy of American farms not able to meet their financial obligations is dramatized in this movie which stars two of the hotter properties in contemporary film. Mel Gibson and Cissy Spacek play the husband wife team of beleaguered homesteaders who are up against a flooded bottomland and a grasping, relentless corporation that wants to evict or wait out the scrabbling dirt farmers.

THE RIVER is a contemporary version of the Big Mean Cattle Barons trying to bully the poor little sharecroppers — a familiar image in American film history. Director Mark Rydell resorts to a great many dramatic shots that make this film into as much a visual message as a thematic one. The larger issues of the movie are placed in very clear opposition, when farmer Mel Gibson leaves the spread to his wife and joins a group of men working as scabs in a steel forge. This rather blatant symbolism, that the true vocation of the American male is on the land and not at the mercy of mercenary profiteers grinding out business gains on the backs of the wretched proletariat might have got THE RIVER branded as a commie-pinko flick in earlier decades of American filmmaking.

The poignant scenes of Cissy Spacek working on a corn field, as the camera pans in on her over a foreground of gravestones, gives some idea of the kind of juxtaposition of screen images that are at work in THE RIVER. Although it was not the commercial success that seemed to be fore-ordained by using the steamy Gibson and the believable Spacek, who warmed up for this role really, in COAL MINER'S DAUGHTER, THE RIVER is a fair example of Hollywood's search for something to replace the "duster" in the hearts of American filmwatchers.

PERFECT (COLUMBIA)

Based on a number of magazine articles that he has written for **Rolling Stone** magazine, PERFECT turns Aaron Latham's slick journalism about Los Angeles's fixation on bodies, drugs and computers into a glossy little film that is probably more satiric than its producer/director James Bridges meant it to be.

John Travolta plays the character based on Latham, here named Adam Lawrence, who sets out to do a revealing piece on a Vic Tanney type of emporum named "The Sports Connection" — the up-scale, L.A. meet-market style of gymnasium which has supposedly replaced the singles' bar as a locale for checking out the other sex. When Travolta encounters the shapely Jamie Lee Curtis, recognized in the gym as the "Aerobics Pied Piper", the plot bends, twists, stretches and strains to encompass their blossoming love affair, and the film becomes like a rock video, sprinkled liberally with orgiastic aerobic workouts with Curtis and Travolta attempting to dislocate their pelvic assemblies.

Along the way the ethics of the new journalism and of the reveal-all glossies like **The Stone** come in for a fair share of scrutiny, and as Curtis observes: "It must be fun being a reporter these days...well, you get to try to keep the big boys honest and at the same time you get to have fun tryin' to figure out which way the culture is going to go".

The acting of the principals is just what you might expect, with Travolta seeming to be speaking through gauze as he limps through his lines, and Curtis providing mere eye relief. Some of the scenes implying high drama are as pumped up as the bodies in this flick, but then this movie obviously had no pretensions to becoming a major feature, the presence of Travolta dooming it from the start. But it does have its moments of revelation about the glitter set and it is almost stolen by Laraine Newman, playing a sleezy "Sports Connection" regular who is pegged as being the most used piece of equipment in the gym. Overall, great visuals, but not many residuals for the head-gear. (VIDEOS IN STOCK AT MAXI-VIDEO IN THE KING SHOPPING CENTRE, AND CARREFOUR DUNANT).

Champion oarsmen compete on Lake Memphremagog

Bubbles

By JACQUES BOISVERT

of the Société Historique du Lac Memphrémagog Inc.

In July 1935, Frank Burns of Newport was drowned while returning from a regatta at Magog. In 1903 the Memphremagog Canoe Club held its first regatta at the residence of General Butterfield known as kittemaug. The **Stanstead Journal** reported at the time that over 2,000 people attended the regatta.

Even before this, the same newspaper carried an article on the 30th of July 1890, about an event that took place at the opening of the Lake Park Boat and Canoe Club. The article stated that about 600 people came to watch rowing and sail-boat races.

Apart from all this, we should not forget what was possibly the largest boating event ever held on Lake Memphremagog. This was to take place at Newport on June 19, 1886. The contestants were world class, and the events drew a crowd of nearly 8,000.

The newspaper **The Express & Standard** published the following item in its issue of May 4, 1886: "Arrangements have been made to hold a boat race on Lake Memphremagog on the 19th of June, between the celebrated oarsmen Wallace Ross and John Teamer".

The event was apparently organized by the railroad companies. For some ten years, Newport had been connected by rail with Montreal and Quebec City, as well as several major cities in the United States. Newport had become a centre where several different rail lines met and numerous hotels made it a strategic location.

The same newspaper published a long article on the first of June, 1886 entitled: "The Oarsmen". It stated that Teamer was born at Makeesport, Pennsylvania, was 23 years old, and had defeated the best oarsmen in the West. They listed various events he had won, the many records he held, and the amounts of money he had won. On two different occasions he had won as much as $2,000. He even bet $5,000. that he could beat world champion William Beech of Australia. History does not say whether Beech ever took up the bet.

Ross came originally from New Brunswick. He was 29 years of age, measured 6 ft. 2 in. in height and weighed 180 lbs. He was considered the biggest oarsman of his time. Racing sculls with specially-designed oars were to be used for the event. Ross had won hundreds of races. Probably the most important one was held in 1878 on the Sekonk River near Providence, Rhode Island, for the Hop Bitters cup with a purse of $5,000. He was certain he would win the Memphremagog event as the distance was to be only three miles, one-and-a-half miles each way.

Finally, the June 19 arrived. The main event of the meet was to be the famous race between Ross and Teamer for a purse of $800. Teamer won the race by only a few feet. A lot of people not happy with the result said Ross could have won easily if he had wanted to.

There were a lot of other activities at the regatta; such as canoe races, skiffs with two oarsmen, sail-boats etc... Sherriff Miles was appointed Chief of Police for the occasion. It was the first time in the history of Newport that the town was ever invaded by so many people.

There were quite a number of gamblers in the crowd and the police were really kept busy. Apparently, only two of the gamblers were arrested. They were caught running a crap game in one of the boat-houses.

It was a real set-up for gamblers, and pickpockets had a field day. It was ended by saying that at the next regatta, the police should be more vigilant; and that people should leave their money at home.

This lake we love so much really had some glorious days! June 19, 1886 was one of these. Reading about events such as this brings back fond memories of the good old days.

Photo: Lake Memphremagog Historical Society archives, reproduction by Renaud Thomas.

A photo taken at Georgeville around 1880 shows the Camperdown Hotel and in front the type of scull used by the "Oarsmen".

Entertainment shorts

NASHVILLE, Tenn. (AP) — **Mel Tillis, Charlie Daniels, Grandpa Jones** and Alabama's **Randy Owens** were among the country music entertainers who traded their instruments for aprons to raise money for an organization that helps fulfil the dreams of children with deadly diseases.

"It went great," said **George Schnitzer**, who helped organize the third annual fund-raising luncheon Tuesday for DreamMakers. "We don't have final figures, but it's at least $42,000."

The luncheon features celebrity waiters, who donate their tips to DreamMakers. The group, founded in 1982, honored singer **Sylvia** for her involvement in its efforts.

MEXICO CITY (AP) — Opera tenor **Placido Domingo** plans to donate $800,000 to victims of the earthquakes in September that killed as many as 7,000 people in Mexico City, including four of his relatives.

He says collections will top $1 million in coming months.

G
VISA GENERAL

the laughter.
the friends.
the talk.
the hurt.
the passion.
the pressure.
the real world.

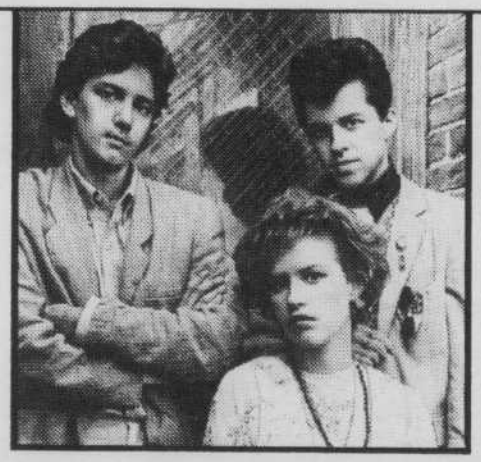

A JOHN HUGHES PRODUCTION

pretty in pink

PARAMOUNT PICTURES PRESENTS MOLLY RINGWALD HARRY DEAN STANTON "PRETTY IN PINK" JON CRYER ANNIE POTTS JAMES SPADER AND ANDREW McCARTHY EXECUTIVE PRODUCERS JOHN HUGHES AND MICHAEL CHINICH WRITTEN BY JOHN HUGHES PRODUCED BY LAUREN SHULER DIRECTED BY HOWARD DEUTCH A PARAMOUNT PICTURE

COPYRIGHT © 1986 BY PARAMOUNT PICTURES CORPORATION. ALL RIGHTS RESERVED. DOLBY STEREO

Cinémas CARREFOUR
Sherbrooke 565-0366

Pretty in...: Evenings: 7:30 - 9:15. Sunday: 1:30 - 3:30 - 5:30 - 7:30 - 9:15.

14 ANS (INDICATIF)

"VERY AMUSING"
— *Joe Siegel, Good Morning America*

DOLBY STEREO

A PAUL MAZURSKY FILM
NICK NOLTE · BETTE MIDLER · RICHARD DREYFUSS
AND LITTLE RICHARD

TOUCHSTONE FILMS presents in association with SILVER SCREEN PARTNERS II A PAUL MAZURSKY FILM
Starring NICK NOLTE BETTE MIDLER RICHARD DREYFUSS
"DOWN AND OUT IN BEVERLY HILLS" Co-Produced by PAIO GUZMAN Based upon the play "BOUDU SAUVÉ DES EAUX" by RENÉ FAUCHOIS
Screenplay by PAUL MAZURSKY & LEON CAPETANOS Produced and Directed by PAUL MAZURSKY

Cinémas CARREFOUR
Sherbrooke 565-0366

Down in...: Evenings: 7:00 - 9:00. Sunday: 1:00 - 3:00 - 5:00 - 7:00 - 9:00.

Hardly-necessary frills, like health care, pensions...

Who's who

By TADEUSZ LETARTE

I guess it's time somebody explained the budget and since neither **Michael 'Buddy-can-you-spare-a-dime' Wilson** nor his boss, **Brian 'On-the-road-again' Mellowrooney** seem capable of the job, I best take a shot at it.

First, you all have to realize the country is broke. Not just short of cash, but down and out, sans un sous, stoney broke. Just like the Sunday morning after a Friday payday having spent the night before trying to beat the poker machine at the **Georgian**. Get the picture?

Now the reason the country is broke is because all of us, since the Second World War, have insisted the government supply us with a whole lot of hardly-necessary frills. And all these extras, like adequate health care, old age pensions, welfare etc. cost money.

Some of you I know have fallen into the trap of thinking that the real reason we're short of cash is probably government waste — too many civil servants, high government salaries, limousines, abuse of travel grants, subsidized meals in the parliamentary cafeteria and the purchase of Crown Corporations whose primary function seems to have been losing money. Not true.

The error in your thinking stems from your confusion between "socialism", which is bad, and "business incentives" which are good. "Socialism", you see, is an insidious **Communist, Marxist, pinko plot** which uses **tax payers'** money to undermine the moral fiber of the freedom-loving west by making everyone dependent on health care and adequate housing. On the other hand, "corporate incentives" is the proper use of **tax payers** money to insure that the banks, oil companies, insurances firms etc. continue to make adequate profits to guarantee what economists call the "trickle down effect".

The trickle down effect of course is good since it allows for the wealth of the nation — controlled by those at the top — to trickle down to those at the bottom, sort of like a leak in a pot of maple syrup.

Anyway, the **Regressive Preservatives** — who use the trickle down effect in their caucus, the brainy ones being at the top — noticed that the country was broke just as soon as they took power. They also noticed that this was all the fault of Liberal leader **John Turner** who was the finance minister just shortly after Confederation. Putting two and two together they decided to do exactly the opposite of Turner except for the "corporate incentives" part which I have already explained is a good thing.

Therefore, Wilson, Mulroney and the gang increased taxes or to put it a little more clearly, they have taken some of the syrup that trickled down away from you and me and are putting it back in the top of the bucket so there will be more to trickle down. Got it?

Thus the key to the whole problem is patience. As Wilson has tried to explain to those thick-headed **NDPers**, he's not really taking anything away he's just insuring that the trickle will continue.

Now for the good news, Quebec Premier **'Boo Boo Bourassa'** is about to bring down his party's budget. How it will affect the trickle is anybody's guess. Stay tuned.

Gagnon working on all-English show for tour

MONTREAL (CP) — It seemed so easy, looking back four months, for André-Philippe Gagnon to go onto the Tonight Show, amaze Johnny Carson with his 20-voice takeoff of We Are The World and come home a star.

But now the boyish Gagnon really has his work cut out for him — seven weeks of fast-paced live shows in Montreal, spread over three months, with visits to Ottawa and smaller Quebec centres in between.

On top of that, the 25-year-old impressionist is developing an all-English show to cross Canada and the United States this summer — incorporating uncanny singing impressions of Frank Sinatra, Bruce Springsteen, Corey Hart, Bryan Adams, David Bowie, Mick Jagger and more.

"We started work on an all-English show this week," said manager Pierre Gravel as admiring fans mobbed a wine-sipping Gagnon for autographs backstage at Place des Arts.

"It will be a lot different, because American humor and French Quebecois humor isn't the same thing at all."

Indeed, if anyone didn't know their way around Quebec pop culture, they would have missed the essence of the French show when it debuted here Wednesday night. (It previewed last week in Quebec City, his hometown.)

FAST-MOVING SHOW

It was a fast-clipped, two-hour production, backed by a rocking four-piece band and a futuristic set that validated the handbill's description of Gagnon as "the hero of the techno-laugh generation."

One of the best skits was a mock telethon, "hosted" by an impersonation of top Quebec TV personality Pierre Lalonde, that raised $5 for common cold research.

Another was an all-English take-off on the Tonight Show — a favorite show among Quebec insomniacs — enhanced with cheeky subtitles in "joual," the colloquial French spoken in rural Quebec.

Equally impressive was Gagnon literally skating across the stage in full New York Islanders regalia, mimicking Mike Bossy as a jock whose IQ is nowhere near his scoring total.

On the other hand, a "walk-on" by a booming Brian Mulroney, while facially accurate, seemed to fall flat on the 1,300 patrons in the audience.

And Gagnon's encore rendition of We Are The World — the number that first got him serious show-biz attention last summer at a Montreal comedy festival, then delighted Carson on network U.S. television in November — felt slightly overdone.

The one impression that got the most spontaneous audience reaction wasn't of a voice at all. It was Gagnon's amazing imitation of the saxophone riff from Henry Mancini's Pink Panther theme — one of the earliest impressions in his repertoire.

"An excellent and invaluable reference work for the Canadian art market ... that should be part of every collector's library."

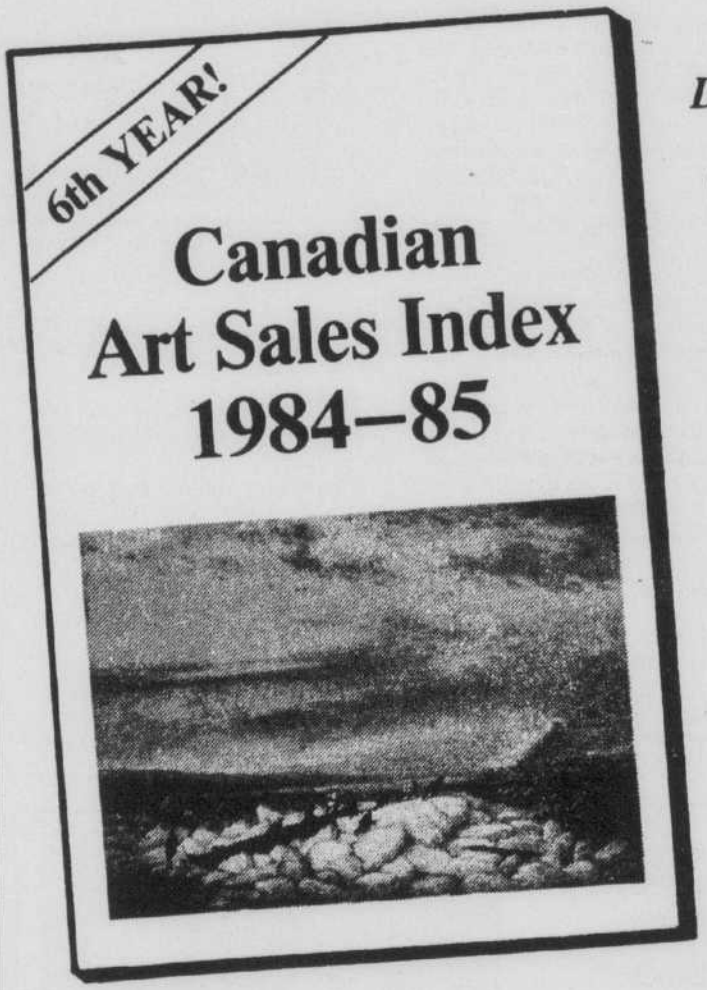

Discover:

- **Over 3,500 current auction prices!**
- **Results from 12 leading salerooms!**
- **More than 1100 artists listed!**

ORDER YOUR COPY TODAY
... $24.95
(By mail... $26.20)

An essential information source used extensively by • collectors • investors • dealers • salerooms across the country.

The 1984–85 Index Features:

- Over 3,500 current auction prices of Canadian paintings & prints.
- More than 1100 Canadian artists listed.
- Results compiled from 12 leading Canadian auction houses.
- Special sections on Native Art, Sculpture and Canadian Books.
- Mini-biographical data on many of the listed artists.
- Handy, pocket size, and well illustrated.
- Easy to use and right up-to-date!

ORDER FORM

Westbridge Fine Art Marketing Services
2227 Granville St., Vancouver, B.C. V6H 3G1

☐ Please send me _____ copies of the 1984-85 edition of the Canadian Art Sales Index at $24.95 per copy ($26.20 by mail).

☐ My cheque/money order is enclosed.

NAME: _____

ADDRESS: _____

CITY: _____ PROV: _____ CODE: _____

Published by Westbridge Fine Art Marketing Services, Van B.C. V6H 3G1

$5,000 rock collection donated to Sherbrooke museum

By Laurel Sherrer

SHERBROOKE — "For some people it's worth a thousand dollars, but for some people it's worth zero."

This is geologist Francesco Spertini's approach to any one piece in a collection of minerals recently donated to the *Musée du Séminaire de Sherbrooke*.

Take a little piece of garnet, scarcely a centimetre across. To a collector, it would be worth next to nothing because it's not exceptionally rare, and it's not attached to the matrix (the rock in which it was found), as collectors prefer.

But to Spertini, as a resident of Asbestos, it's a special item in the collection, because it's from the Asbestos area.

"Most people don't know it, but the garnet found in Asbestos is among the best in the world," he said.

The whole collection, consisting of 1,500 pieces, is evaluated at $5,000, but, as Spertini points out, the value of individual pieces varies widely depending on whether you're a scientist, a collector, or just an interested visitor to the museum.

SIGNED OVER

The collection was formally signed over to the museum last week by Pierre Nadeau of Skinner and Nadeau jewellers. This was the collection of his father, Paul Nadeau, who died a few years ago. The collection has previously been shown as Le Prisme gallery at the old Skinner and Nadeau jewellery store on Wellington St.

"The beauty and importance of this collection," said Spertini, "is that there are a few outstanding things, some very good things, and many interesting things."

Spertini was on hand at the press conference announcing the donation last week, to answer technical questions. He is co-founder of the Minerological Museum in Asbestos.

Among the things he finds particularly interesting is a great chunk of pyrite, or "fool's gold" from Peru, about six inches in diameter.

"This is a classic piece for any collection to have," he said, "and among the classic pieces this is a good piece."

He also pointed out a piece of rock about 10 inches in diameter covered with what looks like a growth of glistening purple gems. Found in Thunder Bay, Ontario, this, he says, is one of the better examples he's seen of amethysts in their natural state.

CHUNK OF QUARTZ

Something of particular interest to Townshippers might be a chunk of quartz found in Bonsecours. This white rock, often close to transparent, is common enough, said Spertini, but rarely found in such large pieces (about 10 inches in diameter) or in such an undamaged state.

"This donation enriches the museum's already imposing collection of minerals," said Colette Dufresne, assistant director of the museum. "It's in keeping with the long tradition of the museum, which was established and continues to develop through people's donations."

"The Skinner and Nadeau collection is a witness to the donor's confidence in the value of the museum," she added.

The supporting committee for the museum has made it possible to view parts of the Skinner and Nadeau collection by having a new showcase constructed. The exhibition will rotate, since the museum doesn't have enough space to show the whole collection at once.

Located on the sixth floor of the *Séminaire de Sherbrooke*, the museum contains some 85,000 items, primarily related to natural history.

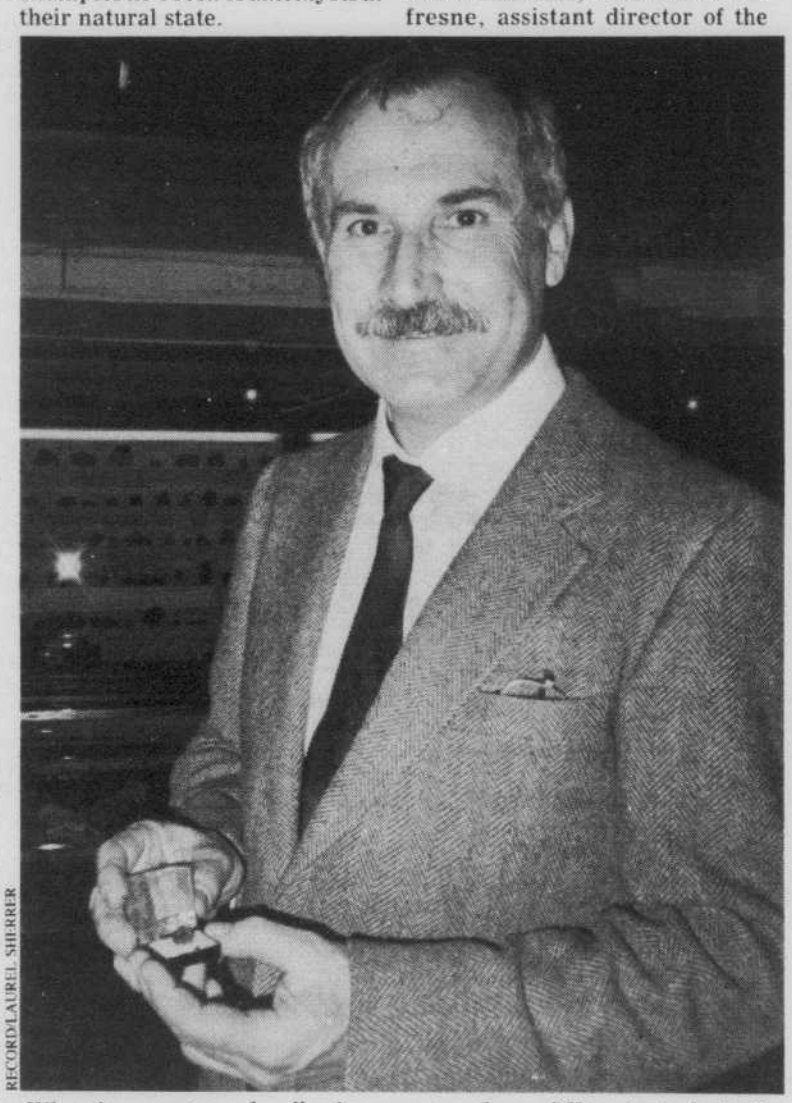

RECORD/LAUREL SHERRER

When it comes to rock collecting, everyone has a different set of criteria for what is valuable and interesting. For geologist Francesco Spertini, a small garnet mined in Asbestos is one of the more interesting pieces in a collection recently donated to the Musée du Séminaire.

RECORD/LAUREL SHERRER

The directors of the Musée du Séminaire announced the donation of the $5,000 rock collection at a press conference last week.

Stay on top of the market with Canada's informed & acclaimed. . .

LUNDS Bonham 1793

Fine Art & Auction

REVIEW

Each issue is packed with results, commentary and market analysis from salerooms across the country and around the world!

Get the coverage! Get the Information!

Get the 'Review'!

Newsletter value—for much less!

FINE ART & AUCTION REVIEW
2227 Granville St., Vancouver, B.C. V6H 3G1

☐ **Please send me a one year subscription—9 issues for just $20.00!**

☐ **Please bill me** ☐ **Payment enclosed**

☐ **Please send me a complimentary copy**

NAME: _____

ADDRESS: _____

CITY: _____ PROV: _____ CODE: _____

SPECIAL BONUS! Get a *free* copy of **The Collector's Inventory Recorder** when you order your subscription to the 'Review'!

WHAT'S ON

Music

The 40 voices of the **University Singers** will come together in their second concert of the 1985-'86 season this Saturday and Sunday at 8:30 p.m. in **St. Mark's Chapel** on the Bishop's University campus. The program will open with a selection of light and lively folksongs in settings by English madrigalists and modern North American composers. Included are madrigals by Ravenscroft and the popular Renaissance dance song, "My Bonnie Lass". Modern folk song arrangements of "The Lass of Richmond Hill", "Early One Morning" and "Waltzing Matilda" are also on the program. There will also be a contemporary arrangement of three Canadian traditional songs by the Toronto composer Harry Somers, and a major sacred work by the contemporary British composer Ralph Vaughan Williams. Admission is $3, $2 for students and seniors. Tickets are available at the Centennial Theatre box office or at the door.

A concert in the **Old Brick Church** in West Brome Saturday at 8 p.m. and Sunday at 3 p.m. will feature **Le Quatuor Morency** with **Sherman Friedland** on clarinet. The program will consist of César Franck's string quartet in D major followed by Mozart's clarinet quintet. The Quatuor Morency perform widely in the Montreal area and may frequently be heard on Radio-Canada and CBC Radio. Admission is free.

The **Compton County Historical and Museum Society** is holding a **St. Patrick's Day Variety Concert** tonight at 8 in the Sawyerville Elementary School. There'll be lots of traditional Irish songs, folk dances and fiddle music as well as some modern music. Admission is $3 for adults and $1.50 for children under 12, and all proceeds go to the historical society.

A couple of things to plan for in the coming weeks are a concert by the **Royal Canadian Artillery Band** March 19 and one by **Martine St. Clair** March 24, both at the **Salle Maurice O'Bready** at the University of Sherbrooke. You can call the university's Cultural Centre to find out more about both of these: (819) 821-7744.

Tonight at the **Golden Lion Pub** in Lennoxville, the **KGB** (Kevin Groves Band) will perform, and then Monday, for St. Patty's Day, anyone who wants to can exercise their vocal

By Laurel Sherrer

cords in a singalong from 9 to 11 p.m.

The **F.L.Hideaway**, also in Lennoxville, has the **Stephen Barry Blues Band** again this weekend, but this time with special guest **John McDonnell**, and there'll be some Irish songs to celebrate St. Patrick's Day a little early on Saturday night.

The **Domaine RSVP** in Sawyerville, (formerly the Salle Veilleux) features **Ramblin' Fever and Bigfoot** this weekend, playing Saturday night only, from 9:30 to 1:30. This isn't exactly what the band intended to call itself when a couple of members of **Ramblin' Fever** and **Bigfoot** joined to form a new band, but that's what people have taken to calling them, says band member **Roger Goodsell**. In any case, if you were a fan of either group before, you're sure to enjoy the country-rock music they're performing now. They'll be at the **Domaine RSVP** until the end of the month.

Station 88 in **South Stukely** has the country-western group **Just Us** for the month of March, playing Friday and Saturday nights starting around 9:30.

Phil Shepard and **Ron Phendler** return to the **Burning Log Bistro** near Mansonville this weekend playing a variety of music on guitar, fiddle, mandolin and flute, Saturday night only.

Rock Island's **Del Monty** hotel features rock music with a group called **Romance at 11** tonight and tomorrow night.

The Backroad Band has settled in to the **Maples** in Stanstead for the month of March, and they play their country music after 9:30 both Friday and Saturday night.

At the **Shady Crest** in Ayer's Cliff, **Moonshine** takes the stage Fridays and Saturdays from 9:30 to 2:30 and Sunday from 3:30 to 9:30 all month long.

The **Motel Bretagne** in Waterville has **Whiteliner** Friday and Saturday nights from 9 p.m. on for the whole month of March and April. They play country music, and there's no cover charge.

At **Hee Haw Country** in Magog, **Country Fever** with **Steve Aulis** takes the spotlight all month long, playing Friday and Saturday nights starting at 9:30.

Idle Hands has apparently been drawing the crowds at the **Motel des Cantons** in Sawyerville lately, and they'll be there for the rest of March, playing Friday and Saturday nights from 10 p.m.

Mike Goodsell, with his one-man musical show, continues at the **Imperial Motel** in Stanstead until the end of the month. You can hear him after 10 Fridays and Saturdays and from 7 to midnight on Sundays.

Exhibitions/Events

Being the socially-conscious arts journalist that I am, ever alert to opportunities for promoting talent in the region, what better way to start this column than by plugging the **Bishop's Fine Arts Department Annual Student Exhibition**, on now until March 21. There's a picture on this page, chosen randomly, which shows the imagination of one of the artists, but the exhibition is far too diverse for this to be representative. The artwork is displayed in the art gallery in the Marjorie Donald Building, as well as in the Good Food Parlour next door. The gallery hours are Monday through Friday from 11 a.m. to 3 p.m.

Avant-garde photography of the 20s by **Laszlo Moholy-Nagy** is featured until March 31 at the **Beaulne Museum** in Coaticook. The work of this Hungarian artist has been selected and prepared for this travelling exhibition by the Museum of Contemporary Art in Montreal.

The ***Conseil de la Culture de l'Est du Québec*** has organized an exhibition of work by 15 Quebec artists which is now set up at the **Laurier Museum** in Arthabaska. According to the museum's literature, these paintings, installations, sculptures, drawings, photomontages and videos form a mosaic of the artistic possibilities facing young artists today. The exhibition continues until March 30.

Right here in Sherbrooke, the **Mount Notre-Dame Foundation** is presenting its third annual **Quilt Show** this Saturday from 10 a.m. to 8 p.m. and Sunday from 10 a.m. to 5 p.m. This takes place at the Mount Notre-Dame School, 114 Cathedral St., and admission is $2.

The **Horace Gallery**, 906 King St. W. in Sherbrooke, continues its annual exhibition of work by the ***Regroupement des Artistes des Cantons de l'Est*** (RACE) Saturdays and Sundays from 1 to 5 p.m. and Wednesday to Friday from noon to 5 p.m. This includes work by **Suzanne Fortin, Olaf Hanel, Christa Kotiesen, Gilles Larivière, Yvan Lessard, Hélène Plourde, Yvon Proulx, Hélène Richard, Luc St-Jacques, Arlette Vittecoq** and **Sylvie Couture**.

Two of these artists, **Sylvie Couture** and **Yvon Proulx** are receiving double exposure right now, with exhibitions also on at the University of Sherbrooke's **Cultural Centre**. Couture's ***Sélection Personelle*** is a look at the identity, cultural differentiation and completeness of the individual, using the techniques of xerography and photography. Proulx's ***Création-Récréation*** presents objects that emphasize the manufacturing and manipulating aspect of producing artwork. These two exhibitions continue until March 30.

Finely crafted and phenomenally realistic sculptures by Sherbrooke artist **Pierre Chouinard** are displayed in the gallery of the **Caisse Populaire de Sherbrooke-Est** until March 28, along with many drawings he did as preparations for three-dimensional figures in wood or stone, or as works of art in themselves. These are accessible to the public during banking hours: Monday, Tuesday and Friday from 10 a.m. to 3 p.m, Wednesday from 10 a.m. to 5:45 p.m. and Thursday from 10 a.m. to 8 p.m.

It might not be practical to consider going to Hull, Quebec for an art exhibition, but local visual arts enthusiasts will perhaps be interested to know that **Colette Genest**, a Sherbrooke artist is presenting a retrospective of almost a decade of work at the **Théâtre de l'ile** on Wellington St. in Hull. A member of RACE (*Regroupe des Artists des Cantons de l'Est*), Genest's work has been shown at the Sherbrooke University art gallery and the Horace Gallery among other places in the Townships. This exhibition starts March 19 and continues until May 10, so if you're in the area during that time, drop by.

An organization called the ***Haut 3 Impérial*** in Granby

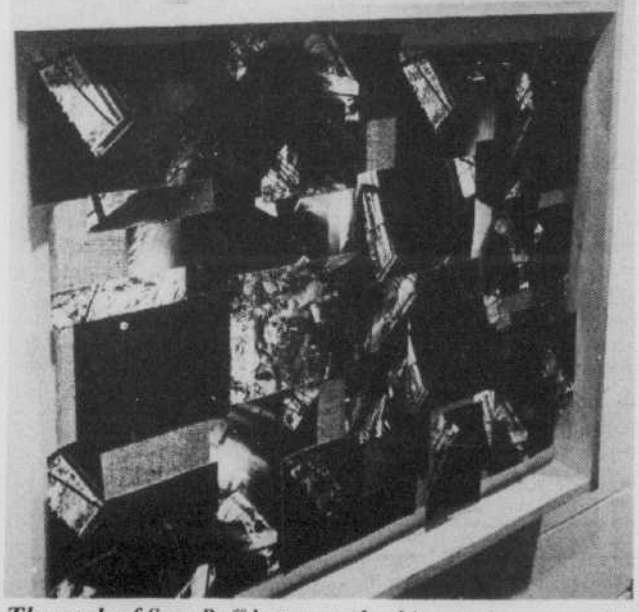

The work of** Sara Raff **is among the things to be seen at the Bishop's University annual Fine Arts Student Exhibit, on now until March 21. See Exhibitions/Events column.

Spectacularly lit sets and costumes, astonishing aerial acrobatics and a kaleidoscope of color and sound are featured in the production** Visions, **an exciting part of Ice Capades' newest revue** Dream World, **opening at the Palais des Sports in Sherbrooke next Wednesday, March 19.

WHAT'S ON

begins its second annual **Festival of Spring** next Tuesday, March 17. This cultural event involves about 20 artists from around the Townships who will not only exhibit their works, but talk about their work, how artists make a living at what they do, and other topics of interest to artists and art lovers. The festival, continuing until March 23, also features some music and theatre. If you would like complete schedule information you can call (514)372-7261.

Next Thursday, March 20, **Arts Sutton**'s guest speaker **Naomi Kahane** will share her impressions of Lhasa, the capital of Tibet, with the help of slides and an exhibition of clothing, rugs and other Tibetan artifacts. This event will take place at 7:30 p.m. at the Arts Sutton Gallery, 8 Main St. S. in Sutton. Admission is $3 for members and $5 for others.

The **Eastern Townships Historical Society** is attemping to get young people interested in their heritage and the history of the Townships by organizing a public-speaking contest. The first round of the contest takes place at the historical society building, Pavilion 3 of the Domaine Howard in Sherbrooke, next Monday night from 2 to 4 p.m., and the finals will be sometime in mid-April. The historical society is also inviting the public to attend a talk by historian **Paul Camirand** at 8 p.m. March 18 at the same location. Camirand will present a history of the Sherbrooke Carabineers, 1908-1914.

Movies

The movie menu in the Townships has been lean for awhile, but lately there's been considerable substance in the offerings of the local theatres. Let's hope that keeps up.

First of all, we have **Out of Africa** continuing at the **Capitol Theatre** in Sherbrooke, playing nightly at 7:30 and at 1:30 Sunday and Tuesday as well. Based on the novel by **Isak Dinesen**, this longer-than-average film tells the story of a strong, determined Danish woman early in this century who tries to make a life of growing coffee on a plantation in Kenya. **Meryl Streep** stars in what is not only the story of persevering in the face of adversity, but also the story of an impossible romance between her and an adventurer (**Robert Redford**) who refuses to be tied down to a normal life. This Sydney Pollack film features some great footage of Kenyan landscape as well as some insights into the colonial period in Kenya. I could easily enjoy seeing this a second, if not a third time, and the critics seem to agree, seeing as it's been nominated for 11 Academy Awards, including Best Picture, Best Director and Best Actress.

A couple of movies playing at the **Cinémas Carrefour** are certainly of a much lower calibre, but I've heard good things about them nonetheless. **Pretty in Pink** is back for its second week, playing nightly at 7:30 and 9:15 and on Sunday at 1:30, 3:30, 5:30, 7:30 and 9:30. *Record* senior-reporter-for-life **Bobby Fisher** saw this and said it's definitely an adolescent movie, but a cut above the kind of lightweight entertainment this usually indicates. It stars **Molly Ringwald** as a determined young woman from the poor side of town who is wooed by a wealthy young classmate, to the consternation of an old friend who kind of wanted her for himself. It's not a bad depiction of the class distinctions that often plague young people, says Fisher.

New at the **Cinémas Carrefour** this week is **Down and Out in Beverly Hills**, with **Nick Nolte, Bette Midler** and **Richard Dreyfuss**. This shows nightly at 7 and 9 and Sunday at 1, 3, 5, 7 and 9 p.m.

Steven Spielberg's **The Color Purple** is now playing at the **Cinema Princess** in Cowansville, at 8 p.m. every night. This deals with the way black women have been treated by black men in the Southern U.S. It tells the story of Celie (Whoopi Goldberg), a woman who suffers quietly through her father's abuse as a young girl, then her husband's beating, neglect and unfaithfulness. To top it all off, her husband (Mr.) forbids her to see her beloved sister. Any good movie dealing with such a subject would have to leave you quite enraged, and that's what it did for me, so I have to recommend it highly.

The **Merrill's Showplace** in Newport has **Out of Africa** at 6:30 and 9:15 nightly, with matinees Saturday and Sunday at 1:30 as well. Also showing there are two movies I haven't heard much about yet: **House** at 6:45 and 8:45 with matinees Saturday and Sunday at 1:40, and **My Chauffeur** at 6:50 and 8:55 with matinees at 1:50.

The **National Film Board Theatre** at 311 King St. W. in Sherbrooke has a look at New England Loyalists who settled in New Brunswick in the early 1780s next Tuesday in **The World Turned Upside Down**. This half-hour drama, showing at 2 and 8 p.m., is based on the written memoirs of Hannah Ingraham, an 11-year-old girl at the time her family resettled in New Brunswick. This is followed by **The Land that Devours Ships**, a one-hour film on a modern-day discovery of the "Breadalbane", Sir John Franklin's ship which sank in the high Arctic in 1853. Finally, **The Last Log Drive** is a historical recreation of the old-time log drives in Nova Scotia. The three films will take an hour and 45 minutes in all.

Molly Ringwald stars as bright and determined Andie Walsh, a young woman from the poor side of town who is romanced by a wealthy classmate in Paramount Pictures' romantic comedy, Pretty in Pink, now playing at the Cinémas Carrefour. See Movies column.

Several high quality films from the United States, Switzerland, West Germany and Quebec, which were featured in the seventh **International Super 8 Film Festival** in Montreal this past February, will be shown next week in Sherbrooke. They begin at 7:30 next Wednesday and Thursday, March 19 and 20 at the Salle Alfred Desrochers in Pavilion 3 of the *College de Sherbrooke*. Super 8, by the way, refers to a lightweight eight-millimetre sound camera long favored by both serious film-makers and weekend hobbyists. Because of the popularity of video, film-makers who use Super 8 have become a rarity, mainly producing experimental films. About 100 Super 8 films were screened in Montreal last month, and now a selection of those is travelling around to five other cities in Quebec, including ours.

Theatre

The Bishop's University Drama Department is busy preparing for one of its more ambitious productions, **A Midsummer Night's Dream**, opening next Thursday. They've done something a little different with this Shakespearean play, written in 1596. It's been put into a modern setting that could be just about any modern-day summer resort town — director Greg Tuck sees it as something like Cape Cod or perhaps North Hatley. If you'd like to know all about this, just turn to page 3.

While we're dealing with student productions, I'll just drop a little suggestion that you set aside the time to see Alexander Galt High School's production of **Arsenic and Old Lace**, April 21, 22 and 23, or Massey-Vanier High School's **Merchant of Venice** April 3 and 4, depending on what end of the Townships you're in (or go to see both if possible — the students will sure appreciate it.)

Siskalao, the first production of a new Sherbrooke theatre company, continues at **Le Pigeonnier** on Wellington North in Sherbrooke. This is a dream-like play that deals with a couple's return to the time of their ancient forefathers, and it's being presented Wednesday through Sunday nights at 8:30 until March 23.

For lack of a Skating column, I thought the **Ice Capades** could appropriately be placed in the Theatre section. Yes, the **Ice Capades** will be here in Sherbrooke starting next Wednesday. It's at the Palais des Sports, 360 Parc St. and there are shows Wednesday and Thursday at 7:30 p.m., Friday at 8 p.m., Saturday at noon, 4 and 8 p.m. and Sunday at 2 p.m. There are various discounts for children, senior citizens, and large groups at various times, but that's pretty complicated so I suggest you call (819)821-5850 to find out the details if you're one of the above.

Television

To think you might have missed this one, without me to tell you all about it: tonight at 7 **It's Your 20th Anniversary, Charlie Brown** airs on **CBC Television**. This will be a combination of animation and live action from the artist-writer Charles Schulz's studio in Santa Rosa, California. Charlie Brown and his pals will dance, sing and party it up while Schulz acts as raconteur.

To get you into the spirit of St. Patrick's Day, **CTV** television is presenting special entitled **Images of Ireland** this Sunday at 1:30 p.m. The CTV advance program listings say that this "blends the insight of a balanced documentary with the flair of a variety show." Don Frank narrates and original music is provided by Hagood Hardy.

Sunday at 3:10 **Vermont ETV** presents **Irving Berlin's America**, a light-hearted and lively look at how the music of one of America's most cherished songwriters has captured the country's spirit and times, hosted by Sandy Duncan. This will include excerpts from classic films starring **Bing Crosby, Fred Astaire, Ginger Rogers, Judy Garland, Ethel Merman, Mitzi Gaynor** and **Marilyn Monroe**.

Later on **CTV** at 8 p.m., there's the first part of a special three-part presentation called **If Tomorrow Comes**. Starring Tom Berenger, David Keith and Richard Kiley, the special is based on the best-selling Sidney Sheldon novel about a woman's fascinating transformation from a law-abiding bank clerk to an international cat burglar. Part 2 and three air Monday and Tuesday at 9 p.m.

The 1952 musical comedy **Singing in the Rain** might be worth staying up until 1 Monday night. This stars **Gene Kelly, Debbie Reynolds** and **Cyd Charisse** and is set in Hollywood during the hectic period of transition from silent to sound pictures. It airs on **CTV** television.

Wednesday, sports fans and many others will want to tune in to **CBC Television** for the story of the Montreal Canadians. **Les Canadiens** is an hour-long documentary about perhaps the most famous hockey team in the world, airing at 8 p.m. Les Canadiens recreates the story of the team through the experiences of four pivotal figures in that story: Guy Lafleur, Jean Beliveau, Maurice Richard and Aurel Joliat. It includes personal recollection, rare archival footage and some extraordinary footage shot during the past year.

Radio

I'll start off with some local radio news. Starting this Sunday, March 16, **Reynald Fréchette**, ex-Labor minister of Quebec and **Irénée Pelletier**, ex-MP for Sherbrooke will host a new program on **CHLT** radio, (63 on your AM dial). **Le Brunch**, broadcast direct from the dining room of the Motel La Réserve in Sherbrooke, will feature commentary and analysis on the news of the week, and it will air between noon and 1 p.m. Members of the public who brunch at Le Réserve will be allowed to take part in the discussion.

Tonight on **CBC Radio**'s **Ideas** program at 9:05 p.m. astronomical artist and broadcaster Jon Lomberg looks at the reappearance of **Halley's Comet**. He points out that the topic of comets pulls in all sorts of other interesting things, like human cultural history, the death of the dinosaurs and nuclear winter, and all of these things will be discussed on the program.

On **The Entertainers** on **CBC Radio** Saturday at 10:05 a.m. and Sunday at 1:33 p.m. Toronto writer Hugh Graham provides a comic view of an anglophone's life in Paris. During a year's sabbatical in Paris, Graham sat down at a café every morning and wrote a sketch, and then wove many of them together to form two running stories with a central protagonist. One involves a puzzling love affair with a married French woman; the other, outrageous survival instructions from an all-knowing Englishman, who's mastered the art incredibly. Included also is a look at the cult worship of Ernest Hemingway and an interview with another famour Paris-based writer who doesn't want his name mentioned or his voice heard.

The **Ideas** program on **CBC Radio** will take a look at the moral problems that have arisen from research into human reproduction in recent years, in **Drawing the Line: Reproductive Technology**, to be broadcast March 17 and 24 at 9:05 p.m. New technology such as artificial insemination, in vitro babies, surrogate mothers and genetic screening raise the questions "Who is the real mother and the real father in some of these cases?" and "Should we be tampering with human fertility at all?" The program March 17 will feature a panel discussion about the social, legal and ethical issues involved in treating infertility, and a discussion March 24 will focus on the dilemmas involved with screening for defects in the fetus, and treating the child before birth.

Travel

the Record

"A potpourri of Asian culture"

Country operates in different decades at same time

By Christopher L. Tyner
Special to The Christian Science Monitor

KUALA LUMPUR, Malaysia — My vantage point is a beach on Penang Island, off the Malaysian Peninsula's west coast. The sun has set over the Indian Ocean, leaving behind a watercolor display. At first, subtle pink, peach, and lavender colors wash lightly over the sky. Then the huge white clouds take on stains of deep gold and orange. Malaysia is showing off.

British novelist and playwright Somerset Maugham, who stayed in Penang when Malaysia played its part in the regal days of the empire, said: "If you haven't seen this place, you haven't seen the world."

But to see this place is one thing; to get here from the United States is another. It took me 21 hours in a 747 jetliner before hometown Boston had spun around to the other side of the world and Malaysia's capital city, Kuala Lumpur, was underfoot.

The map makes it look deceptively simple. The Malaysian Peninsula stretches out south of Thailand and north of Singapore on a long, thin chunk of land that fattens out like one of Popeye's arms. That, together with two states on the north coast of Borneo (400 miles to the southeast, across the South China Sea), makes up the 13-state federation of Malaysia.

But here on the scene, Malaysia turns out to be more tropical and diverse than I had envisioned — a land of friendly people from simple villages and cosmopolitan cities — surrounded by green mountains and wild jungle and all wrapped in a ribbon of white, sandy beach.

The population of 15 million is a potpourri of Asian culture. With 51 per cent of the people Malay, 35 per cent Chinese, and 10 per cent Indian, the result is a rich variety of life styles, foods, entertainment, arts, and religions.

This is also a country with a knack for operating in different decades at the same time. I watched a Penang fisherman in his tiny wooden boat hauling in a small catch with his net. Yet a few miles away, an electronics plant was spitting out state-of-the-art computer chips from an assembly line. Intel, Texas Instruments, and National Semiconductor are a few of the American companies that operate here.

On the mainland, in Kuala Lumpur (KL, as locals refer to it), the juxtapositions can be boggling. On an afternoon stroll you might see an old Muslim mosque near a spanking new 50-story office tower; a woman wrapped in an Islamic veil alongside a woman in a smart, gray business suit carrying a briefcase; a wooden shantytown just a short walk from a mirror-walled skyscraper in the business district. Malaysia has one foot planted in the mid-20th century, the other giant-stepping into the 21st. So far it has managed to keep its balance.

EAST COAST

In the sunny life of the fishing villages that stretch the length of the peninsula's east coast, I felt I was peering through an open window on a country's traditional way of life.

In a village north of Kuantan the fishermen, back from their morning's run, dry out their silvery catch under a hot afternoon sun. Their wives boil up some of the fish in large, kiln-like ovens. The children play on rope swings and gawk at the Western tourists who have invaded their village.

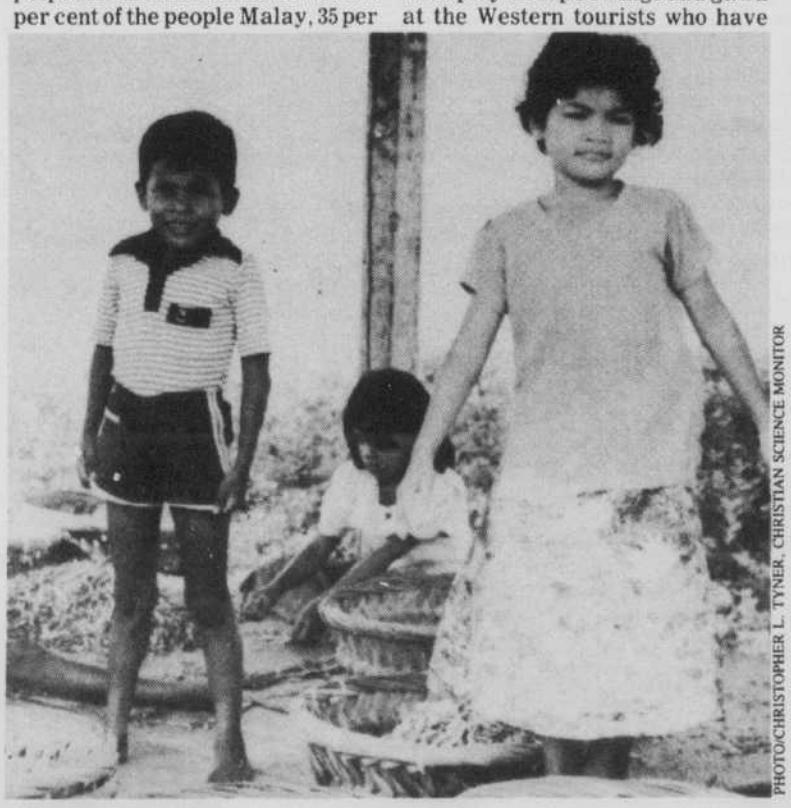

PHOTO:CHRISTOPHER L. TYNER, CHRISTIAN SCIENCE MONITOR

Beserah, a fishing village on Malaysia's east coast.

Here the population is mostly Malay and Muslim. Even the rooms in the modern, air-conditioned Hyatt Kuantan Hotel have small arrows on the ceiling pointing to Mecca so that the faithful will know instantly in which direction to pray.

All the villages we visited on this coast were similar in many respects. Tiny wooden houses shaded by coconut palms sit within 100 feet of the ocean. The huts are propped about 10 feet off the ground on stilts to keep monsoon floods from invading their living rooms. Outside the front door, just down the stair, lay piles of coconut husks — the Malay version of insect repellent. While fishing is the dominant trade here, there is some farming of rice, pineapple, and nutmet.

But the east coast is not all work. It also can show a visitor Malaysia at play. Pastimes such as top-spinning, kite-flying, shadow play, and folk dancing are must-see attractons.

The tops in use here, made of tin and hardwood, resemble flying saucers 10 inches in diameter. At Cherating, a small coastal village, I watched an elderly Malaysian man wind one end of the thick rope around the top and the other around his wrist, then hurl the top to the ground, where it landed spinning. Top-spinning is a fine art, and older Malays take the game very seriously. One record spin in the fierce village competitions here was recorded at an astounding 1 hour, 47 minutes.

Shadow plays — shows in which flat puppets, usually made of leather, are manipulated out of view of the audience in front of a spotlight that casts shadows onto a white cloth or screen — are a popular form of entertainment. The audience, in front of the screen, watches the shadow characters play out their moral tales. The shows we saw were enchanting.

About 25 miles north of Kuantan, one finds a 20-mile stretch of beach (one of only two such in the world) where visitors can observe giant leatherback turtles (some 11 feet long) laying their egges. Turtle-watching is a nighttime activity from May through September.

PENANG ISLAND

Back on Penang Island, where the sunning, swimming, and beachcombing are idyllic, other attractions include the capital city, George Town. One can take a "trishaw" — a tricycle pedaled by a driver with the passenger seat mounted up front — to the lively waterfront and watch the freighters and steamers glide in and out of the harbor. Then one strolls through Jalan Penang, the main shopping bazaar, where electronic gadgets, plastic toys, silks from Thailand and India, fabrics from England, cameras from Germany and Japan, and brocade and sarongs from Malaysia are available at bargain prices.

George Town is also the home of what is said to be the world's third-largest reclining Buddha, measuring 108 feet long and 35 feet high. The Buddha, situated in the Thai Buddhist Monastery, is overlaid in gold, and its giant fingernails are mother-of-pearl.

The Temple of Azure Cloud here is a curious mix: a center of Taoist religious worship and a home for poisonous snakes. The snakes moved in from the outlying jungle long ago, or so the story goes, and have been coming back ever since. Visitors should beware when walking inside the temple, as the snakes have free access to the temple and slither across the floor, on the altar, overhead, and on tabletops. It is said that the fog of incense from the altar keeps them in a drugged state — a story our group desperately wanted to believe.

PRACTICAL INFORMATION

Philippine Airlines flies to Malaysia from California. Northwest Orient Airlines has excellent air service to Kuala Lumpur from major American cities. For more information contact the Malaysia National Tourist Office, 600 Montgomery Street, 5th floor, San Francisco, Calif. 94111, or call (415) 788-3344.

In Kuala Lumpur, the new Shangri-La Hotel is excellent. First-class hotels in this city run $75 to $100 per night. Hotels throughout the country have restaurants in-house and modern facilities.

(Christopher L. Tyner's trip was partially sponsored by Northwest Orient Airlines and the government of Malaysia.)

AT LAST!

BUS TOURS FOR ANGLOPHONES---
DEPARTING FROM SHERBROOKE

In collaboration with VOYAGES ESCAPADE, TRAVEL INC., AMERICAN EXPRESS, LIMOCAR TOURS

PRESENTS:

THE GASPESIAN PENNISULA ..... Charming!
Dates: June 23 - 28 (6 Days) Price: $415.

THE MINGAN ARCHIPELAGO ..... Quite a discovery!
Dates: July 10-16 (7 Days) Price: $510. Double occ.

THE LAC ST.-JEAN ..... Legendary!
Dates: August 3 - 6 (4 Days) Price: $215. Double occ.

MAGDALEN ISLANDS ..... Easy does it!
Dates: August 23 - 30 (8 Days) Price: $510. Double occ.

HOTEL L'ESTEREL ..... Exercise your pleasure in total luxury!
Dates: September 26-28 (3 Days) Price: $280. Double occ.

TORONTO-MAYA ..... The great time machine!
Dates: June 9 - 11 (3 Days) Price: $185. Double occ.

NEW YORK, THE BIG APPLE ..... Come take a bite!
Dates: August 30 To September 1 (3 Days) Price: $265. Double occ.

NASHVILLE TENNESSEE ..... Music City!
Dates: October 28 - November 6 (10 Days) Price: $740. Double occ.

Voyages Escapade Travel INC.
AMERICAN EXPRESS Travel Service
121 FRONTENAC
SHERBROOKE
563-5344

This week's TV

Listings for this week's television programs as supplied by Compulog Corp. While we make every effort to ensure their accuracy, they are subject to change without notice.

STATIONS LISTED

- 2 CBFT - Montreal (Radio Canada)
- 3 WCAX - Burlington, Vt. (CBS)
- 5 WPTZ - Plattsburgh, N.Y. (NBC)
- 6 CBMT - Montreal (CBC)
- 7 CHLT - Sherbrooke (TVA)
- 8 WMTW - Poland Spring, Me. (ABC)
- 9 CKSH - Sherbrooke (Radio Canada)
- 10 CFTM - Montreal (TVA)
- 12 CFCF - Montreal (CTV)
- 22 WVNY - Burlington (ABC)
- 24 Radio-Québec
- 33 Vermont ETV - Burlington
- (MM) - Much Music
- (FC) - First Choice
- (PC) - Premier Choix
- (TSN) - The Sports Network

Saturday

MORNING

5:00 (MM) VJ: MIKE WILLIAMS
(TSN) COLLEGE BASKETBALL CIAU Championship Semifinal from Halifax, N.S. (R)
5:20 12 WKRP IN CINCINNATI
5:30 (FC) MOVIE ★★ "Fun Park" (1984, Drama) Carl Marotte, Thor Bishopria. A man wins a stuffed mouse at an amusement park midway, unaware that it contains a valuable stolen gem. 'R'
5:50 12 PK'S VIDEO GOLD
6:00 8 NEW YOU
12 ADVENTURES IN RAINBOW COUNTY
(PC) CINEMA "Recherche Susan, desesperement" (1985, Comedie) Rosanna Arquette, Madonna. Une femme riche, romantique et mourant d'ennui, lit les petites annonces et reve... elle en decouvre une"Recherche Susan, desesperement", et decide d'aller au rendez-vous, mais une mauvaise chute lui fait perdre la memoire et puis elle devient Susan!
(MM) MINK DEVILLE SPOTLIGHT
6:30 5 KIDS INCORPORATED
12 ROCKET ROBIN HOOD
7:00 3 BATMAN
5 TOM AND JERRY AND FRIENDS
7 SKIPPY LE KANGOUROU
8 SUPER SATURDAY
12 SIZE SMALL
22 ROBOTECH
(MM) VJ: MIKE WILLIAMS
(TSN) SPORTSDESK
7:15 9 MIRE ET MUSIQUE
(FC) MOVIE ★★★★ "Vertigo" (1958, Mystery) James Stewart, Kim Novak. A retired San Francisco detective with a fear of heights is hired to trail a wealthy shipowner's wife and finds himself falling in love with her. 'PG'
7:30 2 9 ANIMATION ILLIMITEE
3 CARTOONS
5 TOM AND JERRY AND FRIENDS
7 L'ANIMATHEQUE
8 TRANSFORMERS
12 100 HUNTLEY STREET
(TSN) WRESTLING
8:00 2 9 WOODY LE PIC
3 BERENSTAIN BEARS
5 SNORKS
7 MINI-DETECTIVE
8 22 PINK PANTHER AND SONS
33 SESAME STREET (R)
(PC) CINEMA "T'es folle ou quoi?" (1981, Comedie) Aldo Maccione, Nicole Calfan. Un journaliste de television qui vit une liaison homosexuelle secrete avec son patron est soudain attire par une jeune femme occupant le poste de sous-prefet dans une petite ville de province.
8:30 2 9 PASSE-PARTOUT
3 WUZZLES
5 ADVENTURES OF THE GUMMI BEARS
7 LA BELLE VIE
8 22 LITTLES
12 PAUL HANN & FRIENDS Guest: magician Jon Charles.
(TSN) SPEEDWEEK
8:40 6 GOOD MORNING
9:00 2 9 TAO TAO
3 JIM HENSON'S MUPPETS, BABIES & MONSTERS
5 SMURFS
6 YESHUA
7 LE VILLAGE DE NATALIE
8 BUGS BUNNY LOONEY TUNES COMEDY HOUR
12 LET'S GO Topic: time. Janis Dunning hosts. (R)
22 SUPER SATURDAY
33 MISTER ROGERS (R)
(TSN) HORSE RACING WEEKLY
9:30 2 9 NILS HOLGERSSON
7 LES TRANSFORMABLES
12 YOU CAN'T DO THAT ON TELEVISION Alasdair attempts to set the world egg-eating record.
22 HE-MAN AND MASTERS OF THE UNIVERSE
33 3-2-1 CONTACT
(FC) MOVIE ★★ "Timerider" (1982, Science-Fiction) Fred Ward, Belinda Bauer. A motorcyclist unwittingly travels through a time warp and winds up among 19th-century Western outlaws. 'PG'
(TSN) WORLD OF HORSE RACING
10:00 2 9 ALICE AU PAYS DES MERVEILLES
3 HULK HOGAN'S ROCK 'N' WRESTLING
6 SKIPPER & COMPANY
7 G.I. JOE
8 22 LAFF-A-LYMPICS
10 DINKY DOG
12 INSPECTOR GADGET
33 WONDERWORKS
(PC) CINEMA ★★★ "Le renard du deserl" (1951, Drame) James Mason, Jessica Tandy. Le general Rommel, a la tete des Allemands, au cours de la campagne nord-africaine, doit accepter la defaite avant de revenir en Allemagne.
(MM) R.S.V.P
(TSN) BIG LEAGUE SOCCER Game of the week from the English First Division. (Taped)
10:30 2 9 CANDY
5 VOLTRON, DEFENDER OF THE UNIVERSE
6 DAVEY & GOLIATH
7 PAUL ET LES JUMEAUX
8 22 EWOKS AND DROIDS ADVENTURE HOUR
10 L'ANIMATHEQUE
12 SPORTS HOT SEAT
11:00 2 9 HEROS DU SAMEDI Au programme: ski juvenile, au relais du lac Beauport, Quebec.
3 RICHIE RICH
5 ALVIN AND THE CHIPMUNKS
6 SESAME STREET (R)
7 VIDEO STAR (R)
10 LES AVENTURES DE GULLIVER
12 TELEVISION
33 OWL / TV Handicapped children swim with tropical fish; creating disco lights; a hunting wasp; flying kites.
(FC) MOVIE ★★½ "King David" (1985, Drama) Richard Gere, Edward Woodward. A saga of the trials and tribulations of the warrior David who emerges as the second king of Israel. 'PG-13'
11:30 3 DUNGEONS & DRAGONS
5 KIDD VIDEO
8 22 SUPER POWERS TEAM: GALACTIC GUARDIANS
10 LE PETIT PRINCE ORPHELIN
33 NEWTON'S APPLE

AFTERNOON

12:00 2 9 LA SEMAINE PARLEMENTAIRE A OTTAWA
6 COLLEGE BASKETBALL NCAA Championship Tournament Second Round Game. (Live)
5 MR. T
6 WHAT'S NEW? (R)
7 CINEMA "Jane Doe" (1983, Drame) Karen Valentine, William Devane. Une jeune femme enterree vivante est traquee par le meurtrier responsable.
8 22 WEEKEND SPECIAL "The Secret World of Og" Animated. Five children journey to a strange underground world inhabited by little green people. (Part 1 of 3) (R)
10 SAMEDI MAGAZINE
12 WRESTLING
33 WOODWRIGHT'S SHOP Roy Underhill shows how to delight the weaver in your life with niddy noddies, umbrella swifts and hand-made tape looms.
(PC) CINEMA "Breakfast Club" (1985, Comedie) Emilio Estevez, Judd Nelson. Par un beau samedi d'hiver, cinq adolescents en retenue a l'ecole se revoltent pour mieux cacher leur detresse et leurs felures.
(MM) VJ: ERICA EHM Rock videos with the latest in music news and views.
(TSN) SPORTSDESK
12:30 5 SPIDER-MAN AND HIS AMAZING FRIENDS
6 WONDERSTRUCK (R)
8 22 AMERICAN BANDSTAND Guests: Yarbrough & Peoples ("Guilty," "Wrapped Around Your Finger"), Robert Tepper ("No Easy Way Out").
33 HOUSE FOR ALL SEASONS A Colorado solar home is remodeled; author Frank Herbert's ("Dune") homegrown projects; comparison of solar water systems.
(TSN) SPEEDWEEK
1:00 2 D'HIER A DEMAIN En 1932 et 1933, l'Ukraine a connu l'une des plus grandes famines artificielles de l'histoire.
5 DREESEN STREET Comedian Tom Dreesen provides a mixture of laughter and music when he welcomes guests Frank Sinatra, Johnny Bench and the musical group Stormy Weather.
6 STEPPIN' OUT
9 L'HEURE DE LA BONNE NOUVELLE
12 TWILIGHT ZONE
24 INITIATION A L'ECONOMIE POLITIQUE
33 INGRID Narrated by John Gielgud, this documentary presents an overview of Ingrid Bergman's career, featuring film clips, home movies taken by her father, and interviews with Colleen Dewhurst, Angela Lansbury, Liv Ullmann, Anthony Quinn and Jose Ferrer. (R)
(FC) MOVIE ★★½ "That's Dancing!" (1985, Musical) Gene Kelly, Liza Minnelli. A star-studded compilation featuring more than five decades of Hollywood's greatest dance sequences. 'G'
(TSN) WOMEN'S VOLLEYBALL CIAU Championship Final live from Moncton, N.B.
1:30 5 IRELAND AND THE IRISH Shot on location in Ireland, this special explores the country's physical beauty and culture. Host: flutist James Galway.
6 HERITAGE
8 WILD KINGDOM Jim Fowler travels to the Indonesian island of Sumatra to take a look at the government's efforts to help endangered orangutans survive.
9 LEVIS BOULIANE PRESENTE
12 SKI BASE
22 AMERICA'S TOP TEN
2:00 2 UNIVERS DES SPORTS Le Coupe Excellence, en direct du centre Claude-Robillard et de l'arena Michel-Normandin a Montreal.
3 COLLEGE BASKETBALL NCAA Championship Tournament Second Round Game. (Live)
6 SPORTSWEEKEND Scheduled: World Speed Skating Championships with special focus on Canadian team members, from Karuizawa, Japan. (Taped)
7 CINEMA ★★ "Mon nom est Maffioso" (1973, Comedie) Bud Spencer, Giuliano Gemma. A New-York, au debut des annees 30, un homme penetre dans le gymnase ou s'entraine un lutteur masque.
8 LORNE GREENE'S NEW WILDERNESS The work of Dr. Birute Galdikas, who has spent three years in the jungles of Borneo studying the behavior of orangutans, is chronicled.
9 CINEMA "Generation proteus" (1977, Science-fiction) Julie Christie, Fritz Weaver. Un docteur et une equipe de savants ont cree pour la Compagnie Icon le premier systeme informatique dote d'un cortex organique.
10 PROFIL Au programme: le profil de Andrea Bedard. Sujet: "Le ski alpin".
12 COLLEGE BASKETBALL CIAU Championship live from Halifax, N.S.
22 FAME
24 FORMATION CONTINUE EN SCIENCES DE LA SANTE
(PC) CINEMA "Portes disparus II" (1985, Drame) Chuck Norris, Soon-Teck Oh. Nous sommes au Vietnam, en 1982; Braddock et ses hommes sont toujours prisonniers dans un camp, sous la ferule d'un officier sadique et a demi-fou, mais ils entendent bien se liberer.
(MM) JOHN COUGAR MELLENCAMP SPOTLIGHT
2:30 5 MOVIE ★★½ "Bhowani Junction" (1956, Drama) Ava Gardner, Stewart Granger. An Anglo-Indian girl living in Pakistan experiences an identity crisis as she struggles to sort out her national loyalties.
8 AT THE MOVIES Scheduled reviews: "Gung Ho" (Michael Keaton, George Wendt); "Crossroads" (Ralph Macchio, Jami Gertz); "Highlander" (Sean Connery, Christopher Lambert).
10 FAIRE SON IMPOT SOI-MEME Anime par Louise-Josee Mondoux et Jacques Moisan on decouvre les principales deductions et exemptions pour notre declaration d'impot. Avec Robert Pierre Cote, Francois Guy et Isabelle Lajeunesse. (R)
2:40 33 W.C. FIELDS STRAIGHT UP Scenes from the comedian's silent films and other rare footage belonging to the Fields estate are included in this retrospective look at the life and career of W.C. Fields.
3:00 6 SPORTSWEEKEND Scheduled: World Cup Skiing, women's downhill live from Vail, Colo. and men's downhill live from Whistler, B.C.; The Read Report.
8 22 PBA BOWLING $130,000 King Louie Open live from Overland Park, Kan.

tv puzzle

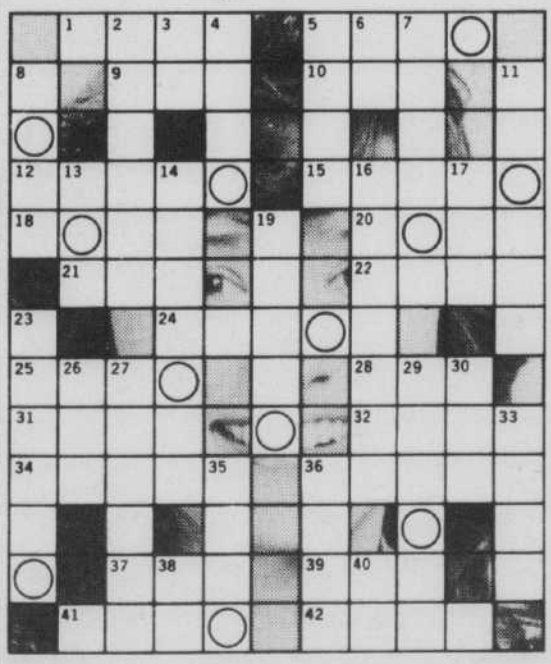

ACROSS

1 "Sanford and Son" star (clue to puzzle answer)
5 "— Malone"
9 Dead letter off.
10 Part of a circle
12 Mary on "227"
15 Warning
18 Fr. mademoiselle
20 Exile island
21 Nielsen, to friends
22 Father Christopher on "Falcon Crest"
24 Co-star of 22 Across
25 "Arsenic and Old —"
28 Mr. Carney
31 Matinee —
32 Shipping hazard
34 Awls and bits, e.g.
36 "A Bell for —"
37 "Our Family Honor" star
39 Actress Gardner
41 Brace
42 "— But the Brave"

DOWN

2 Ready to eat
3 Monogram for Lyman
4 Belonging to DeLuise
5 Margaret Ann on "Lime Street"
6 Monogram for Rooney
7 Stepfanie Kramer role
8 "La — Aux Folles"
11 Law of supply and —
13 Ailing
14 Oliver on "Hail to the Chief"
16 Actor Frey
17 Baseball stat.
19 Dingleman on "Square Pegs"
23 "— Spirit": Coward classic
26 "Much — About Nothing"
27 "High Noon" star
29 "Bedtime for Bonzo" star
30 "— Little Indians"
33 Baseball Hall of Famer, Jimmie — (clue to puzzle answer)
35 Actor Stephenson
36 He's Jason Seavers
38 Monogram for Olivier
40 Very old: abbr.

Answer to puzzle on page 19

Saturday

10 SCIENCE ET TECHNOLGIE Dossier: Tele-detection par satellite; Chronique: La Station de l'espace.
24 ASTRONOMIE GENERALE
(FC) MOVIE ★★★ "The Secret Of N.I.M.H." (1982, Fantasy) Animated. Voices of Elizabeth Hartman, Dom DeLuise. A secret society of rats aids a desperate field mouse in saving her home from the ruthlessness of man. 'G'
(MM) VJ: ERICA EHM Rock videos with the latest in music news and views.
(TSN) MEN'S VOLLEYBALL CIAU Championship Final live from Moncton, N.B.

3:30 2 CINE-FAMILLE "Ces etranges adultes" Afin de se retrouver des parents, une petite orpheline va vivre avec un couple qui partage un immeuble a appartements collectifs.
10 SKIPPY LE KANGOUROU

4:00 3 COLLEGE BASKETBALL NCAA Championship Tournament Second Round Game. (Live)
7 LES P'TITS BONHOMMES
9 LA LUTTE INTERNATIONALE
10 SHERIF, FAIS-MOI PEUR
12 WIDE WORLD OF SPORTS Scheduled: Canadian Cup Wrestling from Toronto; Canadian Cross Country Skiing Championships from Alma, Que.
24 QUEBEC-ACTUALITES
(PC) CINEMA "Recherche Susan, desesperement" (1985, Comedie) Rosanna Arquette, Madonna. Une femme riche, romantique et mourant d'ennui, lit les petites annonces et reve... elle en decouvre une"Recherche Susan, desesperement", et decide d'aller au rendez-vous, mais une mauvaise chute lui fait perdre la memoire et puis elle devient Susan!
(MM) VJ: CHRISTOPHER WARD Rock videos with the latest in music news and views.

4:30 5 PGA GOLF Hertz Bay Hill Classic, third round live from Orlando, Fla.
7 LES P'TITS BONHOMMES
8 22 WIDE WORLD OF SPORTS Scheduled: NCAA Wrestling Championships, live from Iowa City, Iowa; a profile of drag racer Shirley Muldowney.
33 JAMES CAGNEY: THAT YANKEE DOODLE DANDY Film clips from his major films, including "Ragtime," highlight a look at the life of James Cagney; interviews with the actor, his colleagues and co-stars are featured.
(FC) MOVIE ★★ "Luggage Of The Gods" (1983, Comedy) Mark Stolzenberg, Gabriel Barre. Exiled for violating a tribal taboo, two cavemen untouched by civilization dream up ingenius uses and misuses for baggage jettisoned from an airplane.

5:00 2 BAGATELLE
7 LE NOUVEAU COUNTRY
9 CINEMA ★★★★ "King Kong" (1933, Drame) Fay Wray, Bruce Cabot. Une equipe de cineastes ramene un gorille gigantesque aux Etats-Unis pour le montrer en spectacle, mais le monstre brise ses liens et seme la panique dans New York.
10 PLEXI-MAG
24 COURS DE GARDE-ENFANTS
(TSN) SPORTSWORLD INTERNATIONAL Featured: Superstars Competition highlights; Stadium Supercross Racing from San Diego, Calif. (Taped)

5:30 2 REGARDS SUR LA NATURE
24 ARRIMAGE (R)

5:45 7 NOUVELLES

EVENING

6:00 2 IMPACTS
5 8 12 NEWS
6 NEWS SPECIAL Featured: "This Week in Parliament" and a report from Montreal on the Federal Progressive Conservative Party Convention.
7 10 POP EXPRESS
22 ABC NEWS
24 PASSE-PARTOUT
(FC) MOVIE "Voyage Of The Rock Aliens" (1984, Comedy) Ruth Gordon, Pia Zadora. Two high schoolers find their budding romance jeopardized by extraterrestrials, lunatic murderers and a tentacled monster. 'PG'
(PC) CINEMA ★★½ "Le Chasseur" (1980, Drame) Steve McQueen, Eli Wallach. Un homme doit retracer des delinquants qui ont failli aux engagements de leur cautionnement.
(TSN) WRESTLING

6:10 33 THE SPENCER TRACY LEGACY: A TRIBUTE BY KATHARINE HEPBURN Katharine Hepburn hosts this tribute to Spencer Tracy examining the actor's career. Elizabeth Taylor, Burt Reynolds, Mickey Rooney, Lee Marvin and Angela Lansbury are among the stars remembering Tracy.

6:30 3 CBS NEWS
5 NBC NEWS
8 ABC NEWS
12 HOCKEY MAGAZINE
22 BARNEY MILLER
24 MAYA L'ABEILLE Au cours d'une excursion sur les berges d'un lac des environs, Flip fait une cabriole qui le fait atterrir sur une plante carnivore.

7:00 2 9 JUSTE POUR RIRE
3 8 STAR SEARCH Guest: Ted Knight. In stereo. (R)
5 SOLID GOLD Scheduled: Billy Dee Williams (co-host), Michael McDonald, Little Richard, Jose Feliciano and Diane Schurr, Opus, Marilyn Martin. In stereo.
6 COUNTRY WEST Guests: Bim, Prairie Oyster Band, Anita Perras.
7 CAGNEY ET LACEY, 14E BRIGADE
10 "V" Ayant besoin d'un serum pour soigner les patients lors d'une epidemie de diphterie mortelle, Julie et Kyle recrutent des jeunes gens pour s'infiltrer parmi les visiteurs.
12 GIMME A BREAK! Nell runs into dire financial straits when she loses her singing voice and has to foot the bill for the ocean cruise and for her guests Joey and Addy. (Part 2 of 2) (R)
22 LIFESTYLES OF THE RICH AND FAMOUS Tours of the Soviet Union with Andy Williams and the Mexican Gold Coast with John Forsythe; Hong Kong's house of gold; an interview with Eva Gabor; lottery winners. (R)
24 PINOCCHIO Pinocchio est contraint de travailler pour ses ennemis jures, le matou et le renard.
(TSN) SPORTSDESK

7:30 6 FRONT PAGE CHALLENGE
12 CHECK IT OUT! Cultural events are on the top of Edna's list when she befriends a man who shares her interests.
24 A PLEIN TEMPS
(TSN) NBA BASKETBALL Atlanta Hawks at New York Knicks (Live)

8:00 2 9 NHL HOCKEY Les Flames de Calgary visitent les Canadiens de Montreal (En direct)
3 AIRWOLF Hawke offers medical assistance to a mystery woman and then learns that several people are trying to silence her permanently.
5 GIMME A BREAK! Nell runs into dire financial straits when she loses her singing voice and has to foot the bill for the ocean cruise and for her guests Joey and Addy. (Part 2 of 2) In stereo.
6 NHL HOCKEY Calgary Flames at Montreal Canadiens (Live)
7 CELEBRITES D'apres l'oeuvre de Thomas Thompsons. La nuit precedant leur graduation, trois compagnons participerent a une soiree empreinte de passion et de violence. Ils jurerent de taire l'evenement mais 25 ans plus tard, ils refusent toujours le passe. Avec: Michael Beck (T.J. Luther), Ben Masters (Kleber Cantrell) et Joseph Bottoms (Mack Crawford). (3e de 3)
8 22 REDD FOXX SHOW A winning lottery number comes to Al in a dream.
10 CINEMA "Le Dernier amant romantique" (1978, Comedie) Dayle Haddon, Gerard Tybalt. Pour sauver de la faillite le petit cirque dont il fait partie, un domptuer de fauves participe a un concours organise par un magazine feminin.
12 SCARECROW AND MRS. KING
24 PARLER POUR PARLER (R)
(FC) MOVIE ★★ "Timerider" (1982, Science-Fiction) Fred Ward, Belinda Bauer. A motorcyclist unwittingly travels through a time warp and winds up among 19th-century Western outlaws. 'PG'
(PC) CINEMA "Les Amants de Maria" (1984, Drame) Nastassja Kinski, John Savage. Un soldat revient dans son petit village; amoureux depuis toujours d'une femme, il l'epouse, mais il est hante par le souvenir attroce de son sejour dans un camp de prisonniers japonnais.
(MM) R.S.V.P

8:10 33 BENNY GOODMAN: LET'S DANCE -- A MUSICAL TRIBUTE Pianist Teddy Wilson and the Red Norvo Quartet, Rosemary Clooney and Carrie Smith perform with Benny Goodman at New York's Marriott Marquis in this tribute to the "King of Swing" that also includes film clips of his early years.

8:30 5 FACTS OF LIFE Natalie travels to a hole-in-the-wall truck stop where she encounters entertainer Charo and involves her friends in an unusual musical-fantasy. In stereo. (R)
8 22 BENSON Benson tries to secure the release of an innocent man from prison.

9:00 3 MOVIE ★★½ "Any Which Way You Can" (1980, Comedy) Clint Eastwood, Sondra Locke. Before settling down with his girl and pet orangutan, a bare-fisted fighter signs up for one last, lucrative match. (R)
5 GOLDEN GIRLS Rose begins a relationship with Arnie (Harold Gould), the first man she's dated since her husband's death 15 years ago. In stereo. (R)
8 22 FORTUNE DANE Federal agents hold Dane responsible for the theft of millions of dollars earmarked for shipment to a foreign bank. In stereo.
12 MOVIE ★★½ "Blue Thunder" (1983, Adventure) Roy Scheider, Malcolm McDowell. A Los Angeles police helicopter patrolman hijacks an experimental military supercopter supposedly planned for use in civilian crowd control.
24 CINEMA ★★★½ "Le bal" (1983, Comedie) Marc Berman, Francesco de Rosa. Tableau des comportements humains a travers huit bals et cinquante ans d'histoire de France.
(MM) VJ: ERICA EHM Rock videos with the latest in music news and views.

9:30 5 227 Due to Mary's constant nagging, Lester reluctantly agrees to give Calvin a job. In stereo.
(FC) MOVIE ★★★ "Once Upon A Time In America" (1984, Drama) Robert De Niro, James Woods. A portrait of the friendships, loyalties and betrayals of a small group of Jewish gangsters in the 1920s and '30s. 'R'

10:00 5 REMINGTON STEELE Steele and Laura are hired to uncover the dark secrets of an ultrarich family. In stereo.
7 JET SET
8 22 LOVE BOAT A girl is in love with a rock singer's alter ego; Ace falls for a romance novelist; two people celebrating their 10th wedding anniversary are not what they seem to be. Guests include Morgan Brittany and Joe Regalbuto.
10 JUSTICE POUR TOUS
(PC) CINEMA ★★ "Terminator" (1984, Science-fiction) Arnold Schwarzenegger, Linda Hamilton. Un adroide venu du futur arrive a Los Angeles afin d'eliminer une femme censee donner naissance au leader futur d'une rebellion contre les robots.
(MM) JOHN COUGAR MELLENCAMP SPOTLIGHT
(TSN) BOXING Frank Tate vs. Randy Smith in a middleweight bout scheduled for 8 rounds from Atlantic City, N.J. (Taped)

10:10 33 AL JARREAU: LIVE IN LONDON Taped in 1984 at London's Wembley Arena, jazz vocalist Al Jarreau performs many of his hits including "We're in This Love Together," "Let's Pretend," "Trouble in Paradise" and "Boogie Down." In stereo.

10:30 2 9 TELEJOURNAL
7 10 SUR LA COLLINE
(MM) RUSH: GRACE UNDER PRESSURE Rush performs "Distant Early Warning," "Subdivisions," "New World Man" and "Enemy Within" from Toronto's Maple Leaf Gardens.

10:50 2 9 NOUVELLES DU SPORT
24 LA VIE SUR LA TERRE Un regard sur les batraciens et les salamandres.

11:00 5 8 NEWS
6 NATIONAL
7 10 NOUVELLES TVA
12 CTV NATIONAL NEWS
22 ABC NEWS
(MM) VJ: ERICA EHM Rock videos with the latest in music news and views.

11:05 2 9 LA POLITIQUE FEDERALE

11:15 2 CINEMA ★★★½ "Un apres-midi de chien" (1975, Drame) Al Pacino, John Cazale. Deux voleurs font un hold-up dans une banque de Brooklyn, et se servent des employes comme otages.
6 22 NEWS
8 ABC NEWS
9 CINEMA ★★½ "La Banquiere" (1980, Drame) Romy Schneider, Jean-Louis Trintignant. Une femme dirige une entreprise bancaire qui prospere grace a la confiance des petits epargnants.

11:20 12 NEWS
33 MOVIE ★★ "The Jazz Singer" (1927, Drama) Al Jolson, Warner Oland. The early sound classic, chronicling the fortunes of a young man who becomes a singer despite the wishes of his Orthodox Jewish father.

11:25 22 MOVIE ★★½ "Springtime In The Rockies" (1942, Musical) Betty Grable, John Payne. Two bickering Broadway performers come to the startling realization that they love each other.

11:30 3 NEWS
5 SATURDAY NIGHT LIVE
7 LA NUIT BLANCHE
8 BENNY HILL
10 CINEMA ★★ "Les feux de l'enfer" (1969, Drame) John Wayne, Katharine Ross. Un homme qui est specialise dans l'extinction d'incendies de puits de petrole se blesse a son travail.

11:45 6 ROMANTIC ROCK Videos by DeBarge, Bryan Adams and Tina Turner, Lionel Richie, John Cougar Mellencamp, Ratt, Bruce Springsteen, Sheena Easton, Duran Duran, Fleetwood Mac.

12:00 5 MOVIE ★½ "Just Tell Me You Love Me" (1979, Adventure) Robert Hegyes, Lisa Hartman. A newcomer to the Hawaiian island of Maui falls in with a couple who steal from hotel rooms.
8 SOLID GOLD Scheduled: Billy Dee Williams (co-host), Michael McDonald, Little Richard, Jose Feliciano and Diane Schurr, Opus, Marilyn Martin. In stereo.
12 MOVIE ★★ "Paternity" (1981, Comedy) Burt Reynolds, Beverly D'Angelo. A bachelor in his forties who wants to be a father searches for the right woman to bear his child.
(FC) MOVIE ★★★ "The Cotton Club" (1984, Drama) Richard Gere, Gregory Hines. In the 1930s, a jazz musician saves the life of a powerful racketeer and is towed deeper and deeper into the violent world of gangsters and gunmen. 'R'
(PC) CINEMA "Trois suedoises dans l'ile aux mille plaisirs" (1978, Comedie) Tanja, Mik Werup. Trois etudiantes suedoises de dix-sept ans, prennent la cle des champs pour une fin de semaine en compagnie de trois copains; destination Hambourg!
(MM) VJ: CHRISTOPHER WARD Rock videos with the latest in music news and views.
(TSN) SPORTSDESK

12:30 (TSN) SWIMMING Esso Cup National Championships from Montreal. (R)

12:35 9 CINEMA ★★★★ "Certains l'aiment chaud" (1959, Comedie) Jack Lemmon, Tony Curtis. En 1929, deux musiciens de jazz sont par hasard temoins de meurtres commis par la pegre de Chicago.

1:00 5 FTV
8 AMERICA'S TOP TEN
33 GERMAN PROFESSIONAL SOCCER

1:30 8 DANCE FEVER Host: Adrian Zmed. Judges: Thaao Penghlis, Katherine Helmond, Larry Manetti. Performance by the Mary Jane Girls. In stereo. (R)
(PC) CINEMA ★★½ "Le Chasseur" (1980, Drame) Steve McQueen, Eli Wallach. Un homme doit retracer des delinquants qui ont failli aux engagements de leur cautionnement.

1:55 10 CINEMA ★★★ "La Nuit ensorcelee" (1969, Drame) Louis Jourdan, Bradford Dillman. Un psychiatre aide une jeune fille qui se dit hantee par le fantome de son fiance.
12 MOVIE ★★ "Distant Drums" (1951, Adventure) Gary Cooper, Mari Aldon. A bold swamp fighter gathers forces to quell a Seminole Indian uprising in the Everglades.

2:00 8 NEWS
(TSN) SPORTSDESK

2:30 (FC) MOVIE ★★½ "Moscow On The Hudson" (1984, Comedy) Robin Williams, Maria Conchita Alonso. A Russian circus musician defects to the United States and settles in New York after being saved from the KGB by a store security guard. 'R'
(TSN) WOMEN'S VOLLEYBALL CIAU Championship Final from Moncton, N.B. (R)

3:15 (PC) CINEMA "Portes disparus II" (1985, Drame) Chuck Norris, Soon-Teck Oh. Nous sommes au Vietnam, en 1982; Braddock et ses hommes sont toujours prisonniers dans un camp, sous la ferule d'un officier sadique et a demi-fou, mais ils entendent bien se liberer.

3:55 12 MATT HOUSTON

4:00 (MM) R.S.V.P

4:30 (FC) MOVIE ★★½ "Savage Attraction" (1983, Drama) Kerry Mack, Ralph Schecha. An Australian woman discovers her husband is a thief for the Nazi party. 'R'
(TSN) MEN'S VOLLEYBALL CIAU Championship Final from Moncton, N.B. (R)

HIS FAVORITE MODEL — Barbara Carrera is a real favorite with designer Bill Travilla, who designs the outfits for two well-known nighttime fashion shows — "Dallas" and "Knots Landing." "Dallas" airs Fridays, "Knots Landing," Thursdays, on CBS.

Sunday

MORNING

4:55 12 LOU GRANT
5:00 (PC) CINEMA "Les Amants de Maria" (1984, Drame) Nastassja Kinski, John Savage. Un soldat revient dans son petit village; amoureux depuis toujours d'une femme, il l'epouse, mais il est hante par le souvenir attroce de son sejour dans un camp de prisonniers japonnais.
(MM) VJ: ERICA EHM
6:00 12 CIRCLE SQUARE
(FC) IN MOTION
(MM) JOHN COUGAR MELLENCAMP SPOTLIGHT
6:30 5 TOM AND JERRY
8 COMMUNITY 8
12 PETER POPOFF
22 DUDLEY DORIGHT
(FC) MOVIE ★★ "Only God Knows" (1974, Comedy) Gordon Pinsent, John Beck. A priest, a minister and a rabbi unwittingly become involved with the Mafia.
(TSN) TENNIS MAGAZINE
6:45 9 MIRE ET MUSIQUE
7:00 5 PUNKY BREWSTER
8 U.S. FARM REPORT
9 JIMMY SWAGGART
12 WORLD TOMORROW
22 BULLWINKLE
(PC) L'EMPIRE DES CINQ
(MM) VJ: ERICA EHM
(TSN) SPORTSDESK
7:30 2 LES CONTES DE LA FORET VERTE
5 IT IS WRITTEN
8 JIMMY SWAGGART
12 DAY OF DISCOVERY
22 VALLEY OF THE DINOSAURS
(PC) INSPECTEUR GADGET
(TSN) NBA BASKETBALL Atlanta Hawks at New York Knicks (R)
7:45 7 LES GENS LES PLUS HEUREUX
8:00 2 9 ASTRO, LE PETIT ROBOT
3 BATMAN
5 DAY OF DISCOVERY
12 JIMMY SWAGGART
22 KENNETH COPELAND
33 SESAME STREET (R)
(FC) MOVIE ★★★½ "Oh What A Lovely War" (1969, Comedy) Laurence Olivier, Ralph Richardson. A series of episodes set in World War I England reveal the absurdity and futility of mankind's most destructive activity. 'G'
(PC) LES CROQUE-MONSTRES
(MM) VJ: CHRISTOPHER WARD
8:15 7 NATURE QUEBEC
8:30 2 9 PASSE-PARTOUT
3 CARTOONS
5 ORAL ROBERTS
8 SUNDAY MASS
22 JIMMY SWAGGART
(PC) CINEMA "Hold-up" (1985, Comedie) Jean-Paul Belmondo, Guy Marchand. Cette histoire d'un coup audacieux (ou le voleur de banque se fait un visage de clown) abonde en cascades, les voitures y volent en morceaux, bref, ca bouge, ca roule et ca poursuit un rythme d'enfer.
8:40 6 GOOD MORNING
8:45 7 AU CENTUPLE
9:00 2 9 MADAME PEPPERPOTE
3 SUNDAY MORNING
5 ROBERT SCHULLER
6 THIS IS THE LIFE
8 WORLD TOMORROW
12 ORAL ROBERTS
9:15 2 9 LES FABLES D'EUROPE
33 SESAME STREET (R)
9:30 2 9 LIVRE OUVERT
6 MUSIC AND THE SPOKEN WORD
8 IT IS WRITTEN
12 WORLD TOMORROW
22 LARRY JONES
(TSN) BOXING Frank Tate vs. Randy Smith in a middleweight bout scheduled for 8 rounds from Atlantic City, N.J. (R)
9:45 2 9 QUATRE VOIX... UNE PAROLE
7 IL EST ECRIT
10:00 2 9 LE JOUR DU SEIGNEUR
5 FUNTASTIC WORLD OF HANNA-BARBERA
6 STAR TREK
8 LARRY JONES
10 C'ETAIT L'BON TEMPS
12 HELLENIC PROGRAM
22 CELEBRATING CHRIST
10:15 7 NOUVEAU COUNTRY
10:30 3 FACE THE NATION
8 JERRY FALWELL
12 TELEDOMENICA
24 COMMUNICATION ET ORGANISATION
33 CROSSROADS Featured: writer David Budbill and director Robert Ringer talk about the weeks leading up to opening night of their play "Judevine", which was presented this winter by the Vermont Repertory Theatre.
(FC) MOVIE ★★½ "Finnegan Begin Again" (1985, Comedy) Mary Tyler Moore, Robert Preston. The friendship of a 65-year-old, married lonely-hearts columnist and an independent, fortyish schoolteacher blossoms into an unlikely romance.
(PC) CINEMA ★★★ "Moscou a New-York" (1984, Comedie) Robin Williams, Maria Conchita Alonso. Avec l'aide d'une jolie immigrante italienne, un saxophoniste sovietique essaiera de s'adapter lentement a la vie americaine.
11:00 2 LA SEMAINE A L'ASSEMBLEE NATIONALE
3 YOU CAN QUOTE ME
6 SWITCHBACK
7 LES SUPER ETOILES DE LA LUTTE
9 LEVIS BOULIANE PRESENTE
10 EN TOUTE AMITIE
22 OUR TOWN
33 MATINEE AT THE BIJOU
11:30 3 LORNE GREENE'S NEW WILDERNESS
5 HANK PARKER'S OUTDOOR MAGAZINE
8 22 THIS WEEK WITH DAVID BRINKLEY
9 LA LETTRE DE NOUVELLE-FRANCE
10 RUE ST-JACQUES
24 CHRISTIANISME ET RELIGIONS DU NOUVEL AGE
(TSN) EUROPEAN REPORT A look at some recent sporting news from Europe.

AFTERNOON

12:00 2 9 LA SEMAINE VERTE
3 COLLEGE BASKETBALL NCAA Championship Tournament Second Round Game. (Live)
5 FOCUS
6 MEETING PLACE The Rev. J.G. Gardiner officiates at a Lenten service from St. James Anglican Church in Vancouver, B.C.
7 CINEMA "Coup de maitre" (1981, Drame) Wayne Rogers, Marie-France Pisier. Quatre personnes achetent un celebre tableau de Picasso dans une vente aux encheres, mais qu'en feront-ils?
10 BON DIMANCHE
(MM) VJ: ERICA EHM Rock videos with the latest in music news and views.
(TSN) SPORTSDESK
12:30 5 MEET THE PRESS
8 YESHUA A documentary relating the life of Christ to the culture of his time, with a focus on Christ's birth and youth. (Part 2 of 5)
12 QUESTION PERIOD
22 FORUM
24 OCTO-GICIEL
33 CAPITOL JOURNAL
(FC) MOVIE ★★½ "Grendel, Grendel, Grendel" (1982, Adventure) Animated. Voices of Peter Ustinov, Keith Michell. Based on the novel "Grendel" by John Gardner. The Anglo-Saxon epic "Beowulf" is retold from the monster's point of view.
(PC) CINEMA "La Rose pourpre du Caire" (1985, Comedie) Mia Farrow, Jeff Daniels. Durant la grande Depression, une serveuse de restaurant et epouse d'un chomeur, se console de ses miseres en allant au cinema.
(TSN) AUTO RACING Formula One British Grand Prix highlights from Silverstone, England. (R)
1:00 2 9 PROPOS ET CONFIDENCES Elie Wiesel se raconte. (2e de 4)
5 TAKING CHILDREN SERIOUSLY Edwin Newman takes a look at problems affecting children as well as a variety of programs designed to address specific needs.
6 COUNTRY CANADA
12 TERRY WINTER
22 THE MILLIONAIRE MAKER
24 AU FIL DE L'UNIVERSITE LAVAL
33 WASHINGTON WEEK IN REVIEW
1:30 2 9 CINEMA "Danton" (1982, Drame) Gerard Depardieu, Wojciech Pszonial. Un intellectuel idealiste assoiffe de pouvoir et de justice est confronte a son ancien ami, revolutionnaire qui croit au peuple: et a la paix civile.
6 HYMN SING Selections include "Sing to the Lord" by soloist Cindy Watson; "No Night There" by soloist Peter George and "God Be With You Till We Meet Again."
8 22 AUTO RACING NASCAR Atlanta 500 Stock Car Race live start-to-finish coverage from Atlanta International Raceway in Hampton, Ga.
12 IMAGES OF IRELAND Don Francks narrates this documentary style special on the history, sorrow, humour, songs, dancing and the feel of the people of Ireland.
24 L'ENAP PRESENTE
33 WALL $TREET WEEK "Foreign Investing" Guest: Andre Sharon, managing director of Simms Capital Management.
(TSN) PRE-SEASON BASEBALL New York Yankees vs. Toronto Blue Jays (Live)
2:00 3 COLLEGE BASKETBALL NCAA Championship Tournament Second Round Game. (Live)
5 AUTO RACING IMSA Miami Grand Prix. (Tape delay)
6 ST. PATRICK'S DAY PARADE Live coverage of the St. Patrick's Day festivities from Montreal.
7 CINEMA ★★ "Une Bible et un fusil" (1975, Western) John Wayne, Katharine Hepburn. Un vieux policier est charge de rattraper des bandits et fait la rencontre d'une institutrice d'age mur.
10 CINEMA ★★★½ "Woody et les robots" (1973, Science-fiction) Woody Allen, Diane Keaton. Un homme du XXe siecle se reveille apres une hibernation de deux cent ans.
24 LE CORPS HUMAIN
33 NATIONAL GEOGRAPHIC Christopher Plummer narrates this historical profile of Jerusalem, focusing on the religious shrines, the diverse cultures that coexist peacefully within its walls, and its people, including longtime mayor Teddy Kollek. In stereo.
(FC) MOVIE ★★★ "A Private Function" (1984, Comedy) Michael Palin, Maggie Smith. A Yorkshire podiatrist and his social-climbing wife abduct a black market pig being fattened to celebrate the wedding of Princess Elizabeth and Prince Philip. 'R'
(PC) CINEMA "L'Executeur exterminateur" (1984, Drame) Michael Spikow, Valerie Blake. Tiger est un ancien policier dont la femme a ete assassinee par un tueur qu'il pourchassait mais ayant fait justice lui-meme, Tiger a ete condamne a dix ans de prison.
(MM) HEART SPOTLIGHT
2:30 12 RODEO Canadian Finals
24 SCIENCES ET CULTURES
3:00 24 L'EVOLUTION DE L'HOMME
(MM) VJ: ERICA EHM Rock videos with the latest in music news and views.
3:10 33 GREAT PERFORMANCES "Irving Berlin's America" Classic film performances by Bing Crosby, Fred Astaire, Ginger Rogers, Judy Garland, Ethel Merman, Mitzi Gaynor and Marilyn Monroe highlight this look at how the music of Irving Berlin encapsulates the spirit and times of America.
3:30 12 PROFILES OF NATURE
(PC) CINEMA ★★½ "Scandale a la une" (1985, Drame) Burt Lancaster, Pamela Reed. Un magnat de la presse a scandale n'hesite pas a publier les nouvelles les plus horribles pour satisfaire l'appetit de ses lecteurs.
3:45 2 NICHOLAS DE STAEL La vie et l'oeuvre du peintre francais d'origine russe Nicholas de Stael (1914-1955). Avec: Marcel Bozunnel.
9 A COMMUNIQUER
4:00 3 COLLEGE BASKETBALL NCAA Championship Tournament Second Round Game. (Live)
5 PGA GOLF Hertz Bay Hill Classic, final round live from Orlando, Fla.
6 SPORTSWEEKEND Scheduled: World Cup Skiing, men's super giant slalom live from Whistler, B.C.
7 10 SPORT MAG La retrospective des matchs du Canadien et des Nordiques.
9 GASPARD ET LES FANTOMES
12 TRAVEL
24 VIEILLISSEMENT TRAVAIL ET RETRAITE
(FC) MOVIE ★★★★ "The Empire Strikes Back" (1980, Science Fiction) Mark Hamill, Harrison Ford. Rebel fighter Luke Skywalker interrupts his training as a Jedi Knight to rescue his friends from villainous Darth Vader. 'PG'
(MM) INDEPENDENTS DAY This special features Steps Around The House, Northern Pikes, DOA and more.
(TSN) SUPER CUP SOCCER Everton vs. Tottenham Hotspur from Merseyside, England. (Taped)
4:30 8 22 ATLANTA 500 CONTINUES
9 REFLET MASKOUTAIN
12 GREAT CANADIAN DO IT YOURSELF INCOME TAX
24 SCIENCES ET CULTURES
4:45 33 SANDS OF TIME Fraser Island, the world's largest sand island located near Australia's Great Barrier Reef, is home to a surprising diversity of plant and animal life.
4:50 2 COURT METRAGE
5:00 2 9 SECOND REGARD
6 DURRELL IN RUSSIA "Beyond the Forest" A summer visit to the Taimyr Peninsula tundra.
7 FRAISINETTE
10 POUR VOTRE INFORMATION
12 LITTLEST HOBO Hobo tries to iron out the problems encountered by a farmer (Simon Oakland) and his newly arrived mail-order bride (Barbara Gordon). (R)
24 MAYA L'ABEILLE L'araignee Tecla decouvre que Maya s'est emprisonnee dans sa toile.
(MM) VJ: CHRISTOPHER WARD Rock videos with the latest in music news and views.
5:30 6 EDISON TWINS Tom and Annie investigate the disappearance of Joseph Bell, the Edison family's tenant. (Part 3 of 3)
7 LE VILLAGE DE NATHALIE
12 ROCKY MOUNTAIN INN Interview with Tompall and Chuck Glaser; Terry Sumsian performs "The Loneliest Star in Texas"; video by Hoyt Axton ("Della and the Dealer").
24 PINOCCHIO Pinocchio et Gina sauvent une tortue et ses oeufs que le matou et le renard s'appretaient a devorer.
(PC) CINEMA "Betty Boop" (1984, Aventure) Dessins animes. Une aventure romantique, entouree de personnages savoureux, qui nous replongent avec entrain dans l'atmosphere des folles annees 20 et de la Prohibition avec la drole de petite bonne femme de dessins animes, Betty Boop.

EVENING

6:00 2 LE DOSSIER DU LIBRE-ECHANGE
5 FOCUS
6 DISNEY SUNDAY MOVIE
7 VIDEO STAR
8 12 NEWS
9 STARSKY ET HUTCH
10 LE VILLAGE DE NATHALIE
22 ABC NEWS
24 PASSE-PARTOUT
33 GREAT PERFORMANCES "Follies In Concert" From Lincoln Center's Avery Fisher Hall, an all-star cast that includes Lee Remick, Carol Burnett, George Hearn and Elaine Stritch performs in a revival of Stephen Sondheim's 1971 musical "Follies." In stereo.
(FC) MOVIE ★★ "Turk 182!" (1985, Drama) Timothy Hutton, Robert Urich. Armed with a fighting spirit and an aerosol spray can, a young man wages a graffiti war against bureaucrats who refuse to compensate his injured fireman brother. 'PG-13'
(PC) CINEMA "Hold-up" (1985, Comedie) Jean-Paul Belmondo, Guy Marchand. Cette histoire d'un coup audacieux (ou le voleur de banque se fait un visage de clown) abonde en cascades, les voitures y volent en morceaux, bref, ca bouge, ca roule et ca poursuit un rythme d'enfer.
(TSN) TRIATHLON Ironkids National Championship from Orlando, Fla. (Taped)
6:30 3 BENSON
5 PUTTIN' ON THE HITS Songs: "Girls Just Want To Have Fun," "Copacabana," "The Glamorous Life," "I'm So Excited," "You'll Never Find" and "Round And Round." Judges: Stephanie Mills, Helen Reddy, Paul Williams.
8 ABC NEWS
10 LA VIE D'ARTISTE
12 AS IT IS
22 WILD KINGDOM
24 L'ODYSSEE SOUS-MARINE DE L'EQUIPE COUSTEAU L'equipe Cousteau se rend cette fois en Nouvelle Caledonie qui etait un paradis de coraux colores et de poissons tropicaux et qui n'est plus maintenant qu'un cimetiere marin dont le serpent de mer est le seul survivant.
7:00 2 9 LA CLE DES CHAMPS Le Maire se lance dans un projet qui suscite une polemique et deux clans opposes se forment; Jean-Louis est dans l'un, et Francoise dans l'autre.
3 60 MINUTES
5 WHEEL OF FORTUNE
6 FRAGGLE ROCK Everyone is surprised when Wembley announces his singing partner for the annual duet-athon.
7 "V"
8 22 DISNEY SUNDAY MOVIE "Robin Hood" Released theatrically in 1973. Animated version of the classic legend with animals playing the parts. Features the voices of Brian Bedford, Phil Harris and Peter Ustinov.
10 L'ILE FANTASTIQUE Un homme se reveille marie a une inconnue et l'experience terrifiante d'une jeune fille dans un chateau hante.
12 KNIGHT RIDER Ninja warriors hatch a plot to kidnap the son of a wealthy American businessman. In stereo.
(TSN) SPORTSDESK
7:30 2 9 LES BEAUX DIMANCHES Au programme: Superstar: Jean Drapeau.
5 JEOPARDY
6 BEACHCOMBERS An impressario and his daughter are caught between Relic's insurance scam and Nick's tour plans after their opera company abandons them.
24 PLEIN SON La trepidante Nanette Workman interprete pour nous quelques-unes de ses plus belles chansons, dont "Lady Marmelade", "Homme de fer", "Miss America", "Travestis" et "Making Love".
(TSN) RUGBY SPECIAL
8:00 3 IF TOMORROW COMES A series of bizarre happenings lead to the arrest of a pregnant bank clerk on an attempted murder charge. Stars Madolyn Smith, Tom Berenger, David Keith and Liam Neeson. (Part 1 of 3) In stereo.
5 MOVIE ★★ "Family Ties Vacation" (1985, Comedy) Meredith Baxter Birney, Michael Gross. The Keaton clan travels to London for a vacation filled with romance, snobbery and international intrigue. (R)
6 SEEING THINGS A second suspicious death hounds Louie's attempts to follow a stray dog to the burial site of its murdered master's corpse.
7 10 R.S.V.P. Theme: "Country". Avec: Johnny Star, Julie Deraiche, Denis Champoux, Levis Bouliane, Andre Breton, Michel Lajeunesse et Christine Lamer.
12 IF TOMORROW COMES A series of bizarre happenings lead to the arrest of a pregnant bank clerk on an attempted murder charge. Stars Madolyn Smith, Tom Berenger, David Keith and Liam Neeson. (Part 1 of 3)
33 GALA OF STARS '86 From the Vienna State Opera, a salute to the performing arts with host Beverly Sills and music director James Levine. Among scheduled performers: Alfredo Kraus, Dame Gwyneth Jones, Francisco Araiza, Kathleen Battle, Edita Gruberova, Christa Ludwig and Julia Migenes-Johnson. In stereo.
(FC) MOVIE ★★½ "Finnegan Begin Again" (1985, Comedy) Mary Tyler Moore, Robert Preston. The friendship of a 65-year-old, married lonely-hearts columnist and an independent, fortyish schoolteacher blossoms into an unlikely romance.
(PC) CINEMA "Une defense canon" (1984, Comedie) Dudley Moore, Eddie Murphy. Un designer industriel est charge de concevoir du materiel special pour le Departement de la Defense des Etats-Unis et il tombe accidentellement sur des plans secrets convoites par le KGB.
(MM) VJ: ERICA EHM Rock videos with the latest in music news and views.
(TSN) NHL HOCKEY New York Islanders at New York Rangers (Live)
8:30 24 VISAGE
8:40 2 9 LE TELEJOURNAL
9:00 2 9 LES BEAUX DIMANCHES Bonheur garanti.
6 THE DEFENCE OF CANADA Gwynne Dyer examines the geographical and psychological impact of the nuclear age on Canada and its ability to determine its defence strategy. (Part 3 of 3)
7 CINEMA ★★ "La Rupture" (1981, Drame) Dennis Weaver, Valerie Harper. Un riche industriel cherche a impliquer sa jeune femme dans une affaire de drogue afin de s'assurer la garde de son jeune fils.
8 22 MOVIE ★★½ "Blue Thunder" (1983, Adventure) Roy Scheider, Malcolm McDowell. A Los Angeles police helicopter patrolman hijacks an experimental military supercopter supposedly planned for use in civilian crowd control.
10 CINEMA "Des Meurtres sans importance" (1981, Drame) Edward Asner, Jean Simmons. Un policier se deguise en clochard pour enqueter sur un reseau de trafiquants de drogues.
24 CINEMA "Du sel sur la peau" (1985, Drame) Richard Bohringer, Catherine Frot. Apres etre victime d'une deception amoureuse, un homme s'organise une existence planifiee, sans risque et sans surprise mais un jour, il rencontre une femme et sa fille.
10:00 5 ALFRED HITCHCOCK PRESENTS Two stories: an artist learns that one of his works has magical powers; a fashion designer fears she's being stalked by a serial killer. In stereo.
6 CBC NEWS
(FC) MOVIE ★★★ "Reuben, Reuben" (1983, Drama) Tom Conti, Kelly McGillis. A Scottish poet on the lecture circuit indulges his passions for booze and young women on New England college campuses. 'R'

Sunday

(PC) CINEMA "Les Specialistes" (1985, Drame) Bernard Giraudeau, Gerard Lanvin. C'est un film policier sur l'histoire de deux prisonniers qui, apres leur evasion, se retrouvent menottes l'un a l'autre.
(MM) HEART SPOTLIGHT
10:25 6 VENTURE ("The Nation's Business" will follow.)
10:40 2 9 LES BEAUX DIMANCHES Le film d'Ariane, une petite histoire de femmes au Quebec de 1925 a 1980.
11:00 3 CBS NEWS
5 WRESTLING
6 8 NEWS
7 10 NOUVELLES
12 CTV NATIONAL NEWS
22 ABC NEWS
(MM) VJ: ERICA EHM Rock videos with the latest in music news and views.
(TSN) SPORTSWEEK
11:10 33 SANDS OF TIME Fraser Island, the world's largest sand island located near Australia's Great Barrier Reef, is home to a surprising diversity of plant and animal life.
11:15 3 STAR TREK
8 ABC NEWS
22 NEWS
11:20 12 NEWS
11:25 6 ALFRED HITCHCOCK HOUR
22 JIM AND TAMMY
11:30 7 BON DIMANCHE
8 MOVIE ★★½ "Valley Girl" (1983, Comedy) Nicolas Cage, Deborah Foreman. A high school girl breaks off her romance with a punker because the relationship threatens her standing within her peer group.
10 CINEMA "Arabesque" (1966, Drame) Gregory Peck, Sophia Loren. Un professeur d'universite est entraine malgre lui dans un complot politique.
11:40 2 9 NOUVELLES
11:45 2 LA POLITIQUE PROVINCIALE
9 LA SEMAINE A L'ASSEMBLEE NATIONALE
12:00 5 DUKES OF HAZZARD
12 ENTERTAINMENT THIS WEEK A special edition with Rona Barrett includes a report on pornography and conversations with Faye Dunaway, Gloria Steinem and Oprah Winfrey.
33 GREAT PERFORMANCES "Follies In Concert" From Lincoln Center's Avery Fisher Hall, an all-star cast that includes Lee Remick, Carol Burnett, George Hearn and Elaine Stritch performs in a revival of Stephen Sondheim's 1971 musical "Follies." In stereo.
(FC) MOVIE ★★★ "Swann In Love" (1984, Drama) Jeremy Irons, Ornella Muti. Based on Marcel Proust's story of a Parisian whose obsessive passion for a prostitute leads to his social as well as personal doom. (Subtitled) 'R'
(PC) CINEMA "Les Bijoux de famille" (1974 , Comedie) Francoise Brion, Elisabeth Graine. Intrigue, situations, personnages, tout est satire dans ce film a saveur erotique ou les cliches du genre servent ici a se moquer des conventions sociales.
(MM) INDEPENDENTS DAY This special features Steps Around The House, Northern Pikes, DOA and more.
(TSN) EUROPEAN REPORT A look at some recent sporting news from Europe.
12:05 2 CINEMA "Umberto D." (1951, Drame) Carlo Battisti, Maria Pia Casilio. Un vieux retraite tente de se suicider mais son chien le ressaisit et il continue sa lutte pour l'existence.
12:30 (TSN) PRE-SEASON BASEBALL New York Yankees vs. Toronto Blue Jays (R)
12:45 9 CINEMA ★★★½ "Le cher disparu" (1965, Comedie) Robert Morse, Anjanette Comer. Un jeune Anglais vient rejoindre aux Etats-Unis son oncle qui travaille pour un important studio d'Hollywood.
1:00 12 MOVIE ★★★½ "Teahouse Of The August Moon" (1956, Comedy) Marlon Brando, Glenn Ford. When a young Army captain introduces American customs to Okinawa his efforts backfire.
(MM) VJ: CHRISTOPHER WARD Rock videos with the latest in music news and views.
1:30 8 NEWS
33 CROSSROADS Featured: writer David Budbill and director Robert Ringer talk about the weeks leading up to opening night of their play "Judevine", which was presented this winter by the Vermont Repertory Theatre.
(PC) CINEMA ★★★ "Moscou a New-York" (1984, Comedie) Robin Williams, Maria Conchita Alonso. Avec l'aide d'une jolie immigrante italienne, un saxophoniste sovietique essaiera de s'adapter lentement a la vie americaine.
2:00 (FC) MOVIE ★★ "Only God Knows" (1974, Comedy) Gordon Pinsent, John Beck. A priest, a minister and a rabbi unwittingly become involved with the Mafia.
3:00 (TSN) SPORTSDESK
3:30 12 MOVIE ★★½ "The Mating Season" (1980, Comedy) Lucie Arnaz, Laurence Luckinbill. A female lawyer finds love and aggravation at a bird-watching retreat.
(FC) MOVIE ★★½ "Sudden Fury" (1975, Mystery) Dominic Hogan, Gay Rowan. Before dying from injuries in a car accident, a woman tells a passerby that her husband has left her to die.
(PC) CINEMA "L'Executeur exterminateur" (1984, Drame) Michael Spikow, Valerie Blake. Tiger est un ancien policier dont la femme a ete assassinee par un tueur qu'il pourchassait mais ayant fait justice lui-meme, Tiger a ete condamne a dix ans de prison.
(TSN) NHL HOCKEY New York Islanders at New York Rangers (R)
4:00 (MM) VJ: ERICA EHM Rock videos with the latest in music news and views.

Weekdays

MORNING

5:00 12 MATT HOUSTON (WED)
(FC) MOVIE (MON, FRI)
(PC) CINEMA (MON)
(MM) VJ: J.D. ROBERTS (TUE-FRI)
(TSN) SOCCER NEWS (FRI)
5:05 12 WKRP IN CINCINNATI (TUE)
5:10 12 WKRP IN CINCINNATI (THU)
5:15 (PC) CINEMA (TUE)
5:30 5 GREAT SPACE COASTER
8 AGRICULTURE U.S.A. (MON)
8 OUR CHANGING WORLD (TUE, THU)
8 SPORTSMAN'S FRIEND (WED)
8 JOY OF GARDENING (FRI)
12 MEN INTO SPACE (MON)
22 JIM AND TAMMY
(FC) MOVIE (TUE, WED)
(PC) CINEMA (THU, FRI)
(TSN) SPORTS PAGE (WED)
5:35 12 PK'S VIDEO GOLD (TUE)
5:40 12 PK'S VIDEO GOLD (THU)
12 PK'S VIDEO GOLD (FRI)
6:00 3 CBS EARLY MORNING NEWS
5 MORNING STRETCH
8 ABC'S WORLD NEWS THIS MORNING
12 ROMPER ROOM
(FC) SPFX: THE EMPIRE STRIKES BACK (THU)
(MM) HEART SPOTLIGHT (MON)
(MM) BILLY JOEL SPOTLIGHT (TUE)
(MM) HUEY LEWIS AND THE NEWS SPOTLIGHT (WED)
(MM) BOB DYLAN SPOTLIGHT (THU)
(MM) SIMPLE MINDS SPOTLIGHT (FRI)
(TSN) BLUE JAYS YEARS (TUE)
(TSN) SWIMMING (WED)
(TSN) BIG LEAGUE SOCCER (FRI)
6:30 3 CBS EARLY MORNING NEWS
5 NBC NEWS
12 CANADA A.M.
22 JIMMY SWAGGART
(FC) IN MOTION (MON)
(TSN) EUROPEAN REPORT (MON)
(TSN) OUTDOOR LIFE (TUE)
(TSN) THE WAY IT WAS (WED)
(TSN) BLUE JAYS YEARS (THU)
6:35 7 LE REVEIL
6:45 9 MIRE ET MUSIQUE
6:50 7 LA CITE DU PERE
7:00 3 CBS MORNING NEWS
5 TODAY
7 LA BANDE A NIMEE
8 22 GOOD MORNING AMERICA
9 GENIES EN HERBE (MON)
9 PRINCE NOIR (TUE)
9 REGARDS SUR LA NATURE (WED)
9 DANIEL BERTOLINO, L'EXPLORATION ET VOUS (THU)
9 ROBIN FUSEE (FRI)
(FC) INSPECTOR GADGET
(PC) BIBIFOC (MON-WED, FRI)
(MM) VJ: ERICA EHM (MON)
(MM) VJ: J.D. ROBERTS (TUE-FRI)
(TSN) SPORTSDESK
7:05 (PC) BIBIFOC (THU)
7:30 7 CAFE SHOW
9 LASSIE (MON, THU)
9 FLIPPER (TUE, FRI)
9 ROQUET BELLES OREILLES (WED)
33 FARM DAY
(FC) DIVE TO ADVENTURE (MON-WED)
(FC) NOBODY'S HERO (THU, FRI)
(PC) INSPECTEUR GADGET
(TSN) AEROBICS
7:45 33 A.M. WEATHER
8:00 9 L'HOMME ARAIGNEE (MON, WED, FRI)
9 MERVEILLEUX SURHOMMES (TUE, THU)
33 SESAME STREET (R)
(FC) CHILDREN OF FIRE MOUNTAIN (MON-WED)
(FC) SPECTRUM (THU, FRI)
(PC) CINEMA
(MM) INDEPENDENTS DAY (MON)
(MM) VJ: CHRISTOPHER WARD (TUE, WED)
(MM) VJ: MIKE WILLIAMS (THU)
(MM) POWER HOUR (FRI)
(TSN) TRIATHLON (MON)
(TSN) WOMEN'S VOLLEYBALL (TUE)
(TSN) PRE-SEASON BASEBALL (WED, THU)
(TSN) BOXING (FRI)
8:30 7 GYM
9 LE ROBINSON SUISSE (MON)
9 HEIDI (TUE)
9 CINEMA (WED-FRI)
(FC) GATHER YOUR DREAMS
9:00 3 8 HOUR MAGAZINE
5 DONAHUE
7 10 BONJOUR MATIN
9 TELE-FEUILLETON: L'ILE AUX TRENTE CERCUEILS (MON)
9 TELE-FEUILLETON: HISTOIRE DE LA MARINE (TUE)
12 GOOD MORNING WORKOUT
22 100 HUNTLEY STREET
33 EDUCATIONAL PROGRAMMING
(FC) MOVIE (MON-THU)
(FC) BLUE LINE (FRI)
(MM) VJ: CHRISTOPHER WARD (MON)
(MM) VJ: MIKE WILLIAMS (FRI)
(TSN) RUGBY SPECIAL (MON)
9:10 6 GOOD MORNING
9:30 6 MUPPETS (R)
12 GIMME A BREAK
24 QUEBEC SCHOOL TELECASTS
(PC) CINEMA (TUE)
(TSN) PRE-SEASON BASEBALL (MON)
9:35 2 FARIBOLES
9:45 (PC) CINEMA (THU)
10:00 2 9 A VOTRE RYTHME
3 $25,000 PYRAMID
5 FAMILY TIES (R)
6 FRED PENNER'S PLACE
7 CINEMA
8 SALLY JESSY RAPHAEL
10 MATINEE AVEC...
12 NEW YOU
22 BEWITCHED
24 PAUSE MUSICALE (MON, WED, FRI)
24 LA SYLVICULTURE (TUE)
24 LA SYLVICULTURE (R) (THU)
(FC) MOVIE (FRI)
(PC) CINEMA (FRI)
(TSN) MEN'S VOLLEYBALL (TUE)
(TSN) TENNIS MAGAZINE (FRI)
10:15 2 9 PASSE-PARTOUT
6 FRIENDLY GIANT
(PC) CINEMA (MON)
10:20 (FC) MOVIE (MON)
10:30 3 PERFECT MATCH
5 SALE OF THE CENTURY
6 MR. DRESSUP
8 ONE DAY AT A TIME
12 DEFINITION (R)
22 I DREAM OF JEANNIE
24 LE MARCHE AUX IMAGES
(FC) MOVIE (WED)
(PC) CINEMA (WED)
(TSN) EXPOS YEARS (WED)
(TSN) INSIDE THE PGA (THU)
(TSN) NBA TODAY (FRI)
10:45 2 9 BOBINO
11:00 2 9 RIEN QUE POUR VOUS (MON)
2 9 DE BIEN BELLES CHOSES (TUE)
2 9 ZIG ZAG (WED)
2 9 QUESTION DE DROIT (THU)
2 9 ENTRE EUX ET NOUS (DEBUT) (FRI)
3 PRICE IS RIGHT
5 WHEEL OF FORTUNE
6 SESAME STREET
8 22 BRUCE FORSYTH'S HOT STREAK
10 ODYSSEE
12 BRIAN GAZZARD
24 ASTRONOMIE GENERALE (R) (MON)
(FC) MOVIE (MON, TUE, THU)
(TSN) SPORTSWORLD INTERNATIONAL (WED)
(TSN) WRESTLING (THU)
(TSN) SOCCER NEWS (FRI)
11:30 2 ROQUET BELLES OREILLES (MON)
2 DANIEL BERTOLINO, L'EXPLORATION ET VOUS (TUE)
2 GASPARD ET LES FANTOMES (WED)
2 PRINCE NOIR (THU)
2 LA LETTRE DE NOUVELLE-FRANCE (FRI)
5 SCRABBLE
7 LES P'TITS BONHOMMES (MON, TUE, THU, FRI)
8 22 NEW LOVE AMERICAN STYLE
9 L'EXTRA
10 AU CHATEAU DES ENFANTS
12 TOP OF THE MORNING
24 PEKAMESHAN (TUE)
24 COMMUNICATION ET ORGANISATION (R) (WED)
24 CHRISTIANISME ET RELIGIONS DU NOUVEL AGE (R) (THU)
24 PEKAMESHAM (FRI)
(PC) CINEMA (TUE, THU)

AFTERNOON

12:00 2 PREMIERE EDITION
3 NEWS
5 SUPER PASSWORD
6 MIDDAY
7 NOUVELLES
8 22 RYAN'S HOPE
10 ICI MONTREAL
12 FLINTSTONES
24 INITIATION A L'ECONOMIE POLITIQUE (MON)
24 HABITAT QUEBECOIS (TUE)
24 FORMATION CONTINUE EN SCIENCES DE LA SANTE (R) (FRI)
33 EDUCATIONAL PROGRAMMING
(PC) CINEMA (FRI)
(MM) SOFT AND ROMANTIC (MON)
(MM) BACKTRAX (TUE)
(MM) SNEAK PREVIEWS (WED)
(MM) VJ: MIKE WILLIAMS (THU)
(MM) TOP 30 COUNTDOWN (FRI)
(TSN) SPORTSDESK
12:10 3 ACROSS THE FENCE
12:15 7 10 CINEMA
(PC) CINEMA (MON)
12:30 2 9 VIVRE A TROIS
3 YOUNG AND THE RESTLESS
5 SEARCH FOR TOMORROW
8 22 LOVING
12 NEWS
24 D'AUTRES CHAMPS, D'AUTRES JARDINS (TUE)
24 L'ENAP PRESENTE (R) (WED)
24 LE CORPS HUMAIN (THU)
(FC) MOVIE (MON, TUE)
(PC) CINEMA (WED)
(TSN) AEROBICS
1:00 2 9 TERRE HUMAINE
5 DAYS OF OUR LIVES
6 8 22 ALL MY CHILDREN
12 LIFETIME
24 QUEBEC SCHOOL TELECASTS
(FC) MOVIE (WED, FRI)
(FC) FAERIE TALE THEATRE (THU)
(MM) VJ: J.D. ROBERTS (MON, WED)
(MM) VJ: MIKE WILLIAMS (FRI)
(TSN) BOXING (MON)
(TSN) EXPOS YEARS (TUE)
(TSN) BLUE JAYS YEARS (WED)
(TSN) RUGBY SPECIAL (THU)
(TSN) WOMEN'S FIELD HOCKEY (FRI)
1:30 2 9 AU JOUR LE JOUR
3 AS THE WORLD TURNS
24 LE MARCHE AUX IMAGES (R)
(TSN) PRE-SEASON BASEBALL (TUE, WED)
(TSN) CANADIAN COLLEGE MAGAZINE (THU)
2:00 5 12 ANOTHER WORLD
6 DALLAS (R)
8 22 ONE LIFE TO LIVE
24 PAUSE MUSICALE (MON)
(FC) MOVIE (MON, THU)
(PC) CINEMA (TUE, THU, FRI)
(MM) BILLY JOEL SPOTLIGHT (MON)
(MM) HUEY LEWIS AND THE NEWS SPOTLIGHT (TUE)
(MM) BOB DYLAN SPOTLIGHT (WED)
(MM) SIMPLE MINDS SPOTLIGHT (THU)
(MM) RICK SPRINGFIELD SPOTLIGHT (FRI)
(TSN) SUPERBOUTS OF THE 70S (THU)
2:30 2 CINEMA (MON, TUE)
2 9 LE TEMPS DE VIVRE (WED)
2 TELE-FEUILLETON: QUELQUES HOMMES DE BONNE VOLONTE (THU)
2 TELE-FEUILLETON: HISTOIRE DE LA MARINE (FRI)
3 CAPITOL
7 MATINEE AVEC...
9 CINEMA (MON, TUE, THU, FRI)
10 CAGNEY ET LACEY, 14E BRIGADE (MON)
10 LA PETITE MAISON DANS LA PRAIRIE (TUE, THU)
10 DANIEL BOONE (WED)
10 COSMOS 1999 (FRI)
24 CONTACT (MON)
24 INTER-ACTION (R) (TUE)
24 LE CONTOUR ECONOMIQUE D'UNE REGION ELOIGNEE (WED)
24 ACTION-DEBAT (R) (THU)
24 CAMERA UN (FRI)
33 KATHY'S KITCHEN (MON)
33 MODERN MATURITY (TUE)
33 LAP QUILTING (WED)
33 NOVA (THU)
33 FRUGAL GOURMET (FRI)
(FC) MOVIE (TUE, FRI)
(PC) CINEMA (MON, WED)
3:00 3 GUIDING LIGHT
5 M.A.S.K.
6 CORONATION STREET
8 12 GENERAL HOSPITAL
22 HE-MAN AND MASTERS OF THE UNIVERSE
24 ON N'A PAS TOUT VU (WED)
24 BLOC-NOTES (R) (FRI)
33 YAN CAN COOK (MON)
33 MAGIC OF OIL PAINTING (TUE)
33 HERE'S TO YOUR HEALTH (WED)
33 VICTORY GARDEN (FRI)
(FC) MOVIE (WED)
(MM) VJ: J.D. ROBERTS (MON-THU)
(MM) VJ: MIKE WILLIAMS (FRI)
(TSN) NHL HOCKEY (MON)
(TSN) TOP RANK BOXING (R) (THU)
(TSN) TENNIS MAGAZINE (FRI)
3:30 2 LE ROBINSON SUISSE (THU)
2 HEIDI (FRI)
5 VOLTRON, DEFENDER OF THE UNIVERSE
6 PARENTING
7 ODYSSEE
10 LA BANDE A NIMEE
22 SCOOBY DOO
24 A CAUSE DES MOTS (MON)
24 DROIT DE PAROLE (R) (TUE)
24 BLOC-NOTES (R) (WED)
24 L'UNIVERS DE MONIQUE MERCIER (R) (THU)
24 TELEDOCUMENTS (R) (FRI)
33 GREAT OUTDOORS (MON)
33 PLAY BRIDGE (TUE, THU)
33 IN THE TRADITION (WED)
33 IN RECITAL (FRI)
(TSN) NBA TODAY (FRI)
4:00 2 9 FELIX ET CIBOULETTE
3 DYNASTY (MON, WED-FRI)
3 BENSON (TUE)
5 LOVE CONNECTION
6 HAPPY DAYS (R)
7 REVUE VIDEO
8 HART TO HART (MON, TUE, THU, FRI)
8 22 AFTERSCHOOL SPECIAL (WED)
10 LES SATELLIPOPETTES
12 MUSIC VISION
22 TRANSFORMERS (MON, TUE, THU, FRI)
24 PAUSE MUSICALE (MON)
24 ENQUETES SUR LES ENFANTS MAL AIMES (R) (WED)
33 SESAME STREET (R)
(FC) MOVIE (MON, THU, FRI)
(PC) CINEMA (TUE, THU, FRI)
(MM) VJ: CHRISTOPHER WARD (MON, TUE)
(MM) VJ: MIKE WILLIAMS (WED)
(MM) POWER HOUR (THU)
(TSN) NBA BASKETBALL (TUE)
(TSN) SPORTS PAGE (WED)
(TSN) BIG LEAGUE SOCCER (FRI)
4:15 (PC) CINEMA (MON)
4:30 2 9 LES SCHTROUMPFS (MON)
2 9 MINIBUS (TUE)
2 9 AU JEU (WED)
2 9 TRABOULIDON (THU)
2 9 POP CITROUILLE (FRI)
3 SCHOOLBREAK SPECIAL (TUE)
5 DIVORCE COURT
6 ELEPHANT SHOW (MON)
6 VID KIDS (TUE)
6 WONDERSTRUCK (WED)
6 WHAT'S NEW? (THU)
6 VIDEO HITS (FRI)
7 10 GALAXIE
12 TAKE A BREAK / WHEEL OF FORTUNE
22 G.I. JOE (MON, TUE, THU, FRI)
24 L'ODYSSEE SOUS-MARINE DE L'EQUIPE COUSTEAU (R) (MON)
24 RETRAITE-ACTION (R) (TUE)
24 QUESTIONS D'ARGENT (R) (WED)
24 QUEBEC SCOPE (THU)
24 LES GRANDS DU CINEMA (R) (FRI)
(FC) MOVIE (TUE)
(PC) CINEMA (WED)
(TSN) SWIMMING (WED)
5:00 2 9 LE TRAIN DE 5 HEURES
3 BENSON (MON, WED-FRI)
5 JEOPARDY
6 VIDEO HITS (MON-THU)
7 10 MONTREAL EN DIRECT
8 QUINCY
12 PRICE IS RIGHT
22 DIFF'RENT STROKES
24 LA PERIODE DE QUESTIONS (TUE-THU)
24 JUSTICE POUR TOUS (R) (FRI)
33 MISTER ROGERS (R)
(FC) MOVIE (WED)
(MM) VJ: MIKE WILLIAMS (THU)
(TSN) OUTDOOR LIFE (WED)
(TSN) BLUE JAYS YEARS (THU)
(TSN) WORLD OF HORSE RACING (FRI)
5:30 3 PEOPLE'S COURT
5 NEWLYWED GAME
6 THREE'S COMPANY (R)
22 NEWS
24 NORD-SUD (R) (MON)
24 VISAGE (R) (FRI)
33 3-2-1 CONTACT
(TSN) EXPOS YEARS (WED)
(TSN) INSIDE THE PGA (THU)

Monday

DAYTIME SPECIAL

8:00 (MM) **INDEPENDENTS DAY** This special features Steps Around The House, Northern Pikes, DOA and more.

DAYTIME CHILDREN'S SHOWS

7:00 7 **LA BANDE A NIMEE**
(PC) **BIBIFOC**
7:30 (PC) **INSPECTEUR GADGET**
11:30 10 **AU CHATEAU DES ENFANTS**

DAYTIME SPORTS

6:30 (TSN) **EUROPEAN REPORT** A look at some recent sporting news from Europe. (R)
7:00 (TSN) **SPORTSDESK**
8:00 (TSN) **TRIATHLON** Ironkids National Championship from Orlando, Fla. (R)
9:00 (TSN) **RUGBY SPECIAL**
9:30 (TSN) **PRE-SEASON BASEBALL** New York Yankees vs. Toronto Blue Jays (R)
12:00 (TSN) **SPORTSDESK**
1:00 (TSN) **BOXING** Frank Tate vs. Randy Smith in a middleweight bout scheduled for 8 rounds from Atlantic City, N.J. (R)
3:00 (TSN) **NHL HOCKEY** New York Islanders at New York Rangers (R)

DAYTIME MOVIES

5:00 (FC) ★★ "Joysticks" (1983, Comedy) Joe Don Baker. A successful businessman attempts to shut down a video arcade that he believes is harmful to the mental health of children. 'R'
(PC) "Une defense canon" (1984, Comedie) Dudley Moore, Eddie Murphy. Un designe; industriel est charge de concevoir du materiel special pour le Departement de la Defense des Etats-Unis et il tombe accidentellement sur des plans secrets convoites par le KGB.
8:00 (PC) ★½ "Appelez-moi Bruce" (1982, Comedie) Johnny Yune, Margaux Hemingway. Un jeune cuisinier oriental, dont la ressemblance avec Bruce Lee est frappante, doit transporter de la Californie a New-York ce qu'il croit etre des sacs de farine.
9:00 (FC) ★★½ "The Gentleman Tramp" (1975, Documentary) Narrated by Walter Matthau and Laurence Olivier. The life of Charles Chaplin, one of the screen's great comic artists, told through film clips, newsreel footage and home movies. 'G'
10:00 7 "Ne Vous retournez pas" (1973, Drame) (1re de 2) Julie Christie, Donald Sutherland. Un couple anglais en voyage est soumis a d'etranges experiences a Venise.
10:15 (PC) ★½ "L'Aube rouge" (1984, Drame) Patrick Swayze, Charlie Sheen. Une poignee d'adolescents americains deviennent des hommes, en soutenant une feroce guerilla contre des envahisseurs sovietiques.
10:20 (FC) ★★½ "Sunnyside" (1919, Comedy) Charlie Chaplin, Edna Purviance. A hotel maintenance man has the uncanny ability to create chaos wherever he ventures.
11:00 (FC) ★★ "Deja Vu" (1985, Drama) Jaclyn Smith, Nigel Terry. A spiritualist convinces a screenwriter and his fiancee that they are the reincarnation of two lovers who died in a blaze fifty years earlier. 'R'
12:15 7 10 ★★★ "F.B.I. contre Borgia" (1967, Suspense) Don Murray, Fritz Weaver. Sauves de la decheance par la compagnie mais asservis par celle-ci, un homme et une femme s'aiment, se marient, c'est interdit.
(PC) "Samson et Dalila" (1949, Drame) Victor Mature, Hedy Lamarr. C'est l'histoire biblique de la tragique romance de Samson et Dalila.
12:30 (FC) ★★½ "Stations" (1983, Drama) Michael Jones, Joel Sapp. A television host who interviewed a friend about failure later discovers that his probing questions led his subject to suicide.
2:00 (FC) "90 Days" (1984, Comedy) Stefan Wodoslawsky, Sam Grana.Lacking his buddy's stamina to search for a mate, a man resorts to a mail-order catalogue to find the perfect bride.
2:30 2 9 ★★½ "L'Enfant sauvage" (1969, Drame) Jean-Pierre Gargol, Francoise Seigneur. En 1798, un enfant d'une douzaine d'annees vivant dans les bois a l'etat sauvage est capture par les paysans de l'Aveyron.
(PC) "Le Juge" (1984, Drame) Jacques Perrin, Richard Bohringer. Un magistrat, qui a jure d'ecraser un roi de la drogue et ses complices, va jusqu'a conduire sa propre enquete avec l'aide occasionnelle d'un inspecteur de police.
4:00 (FC) ★★ "Around The World With Benny & Lenny" (1982, Adventure) Animated. Two feisty youths encounter thrilling adventures when they accept a man's challenge to repeat his around-the-world balloon journey.
4:15 (PC) ★★½ "Les Illusions trahies" (1978, Drame) Jaclyn Smith, Tony Curtis. A Hollywood ou la reussite represente tout, une jeune starlette devenue actrice de renom doit essayer de survivre dans les tourbillons de la celebrite et des hommes-requins qui la guettent.

EVENING

6:00 2 **CE SOIR**
3 5 6 8 12 **NEWS**
7 9 **NOUVELLES**
10 **ICI MONTREAL**
22 **DIFF'RENT STROKES**
24 **PASSE-PARTOUT**
33 **MACNEIL / LEHRER NEWSHOUR**
(FC) **MOVIE** ★★ "The Irishman" (1978, Drama) Michael Craig, Robin Nevin. A proud Irishman refuses to yield to progress when his business as a teamster is threatened by motorized transportation.
(TSN) **ROLLER DERBY**
6:15 (PC) **CINEMA** "Pour une chanson" (1984, Documentaire).Cette emission, realise par Jacques Payette, nous demontre jusqu'a quel point la chanson quebecoise est desormais en concurrence avec les autres produits etrangers. (3ieme partie)
6:30 2 9 **AVIS DE RECHERCHE**
5 **NBC NEWS**
8 22 **ABC NEWS**
10 **CASSE-TETE**
24 **TELESERVICE**
7:00 2 9 **LE VAGABOND** Vagabond a peut-etre ete contamine par un raton-laveur soupconne d'avoir la rage, quand il s'echappe de la grange ou on l'avait enferme en attendant du secours.
3 **CBS NEWS**
5 **WHEEL OF FORTUNE**
6 **COUNTRY REPORT**
7 10 **L'AME SOEUR** Nazaire et ses amis preparent une fete pour le retour de Charles-Auguste et Albertine.
8 **NEWLYWED GAME**
12 **ENTERTAINMENT TONIGHT** Profiles of the Oscar nominees for Best Actress. Features Anne Bancroft, Whoopi Goldberg, Jessica Lange, Geraldine Page and Meryl Streep.
22 **THREE'S COMPANY**
33 **BUSINESS REPORT**
(TSN) **SPORTSDESK**
7:30 2 9 **POIVRE ET SEL** Hector est tanne d'etre un simple employe, surtout que Patrick lui fait la vie dure.
3 **PRICE IS RIGHT**
5 **M*A*S*H**
6 **AIRWAVES** A fashion show organized by Zoe is scheduled for the same night as Jean's acceptance of a prestigious award.
7 10 **NHL HOCKEY** Les Nordiques de Quebec visitent les Canadiens de Montreal (En direct)
8 **CARSON'S COMEDY CLASSICS**
12 **LIGHTS! CAMERA! ACADEMY AWARDS!** An Academy Awards preview featuring interviews with Meryl Streep, Harrison Ford and Whoopi Goldberg, film clips of their performances and a poll of celebrities' Oscar picks.
22 **BENNY HILL**
24 **QUESTIONS D'ARGENT**
33 **VERMONT REPORT**
(TSN) **SPEEDWEEK**
8:00 2 9 **LA BONNE AVENTURE** Isabelle remplace la secretaire d'Helene au bureau de celle-ci; Martine et Catherine parient de Caroline et d'Hubert.
3 **KATE & ALLIE** The McArdles and the Lowells learn about the plight of the needy when Chip befriends a homeless, retarded man.
5 **YOU AGAIN?** In stereo.
6 **DANGER BAY** A lost epileptic boy is rescued by Dr. Dunbar's eccentric friend who lives in a hollow tree.
8 22 **HARDCASTLE AND MCCORMICK** The judge is convinced that Mark is out of his mind when McCormick tells him that he saw leprechauns burying gold.
12 **SCARECROW AND MRS. KING**
24 **ENQUETES SUR LES ENFANTS MAL AIMES** Au Quebec, plus de 5000 enfants sont pris en charge par l'Etat. Avec la participation de M. Remy Moisan, educateur et directeur de centre d'accueil.
33 **WONDERWORKS** "On Loan" A Vietnamese teen-ager, living in Australia with her adoptive parents, is faced with difficult decisions after learning that her natural father intends to visit her. Marillac Johnston and Quang Chinh Dinh star.
(FC) **MOVIE** ★★ "Deja Vu" (1985, Drama) Jaclyn Smith, Nigel Terry. A spiritualist convinces a screenwriter and his fiancee that they are the reincarnation of two lovers who died in a blaze fifty years earlier. 'R'
(PC) **CINEMA** ★½ "L'Aube rouge" (1984, Drame) Patrick Swayze, Charlie Sheen. Une poignee d'adolescents americains deviennent des hommes, en soutenant une feroce guerilla contre des envahisseurs sovietiques.
(MM) **SOFT AND ROMANTIC** Softer sounds from today's top artists.
(TSN) **NBA BASKETBALL** Philadelphia 76ers at Cleveland Cavaliers (Live)
8:30 2 9 **LE PARC DES BRAVES** Flore, Colette et Ti-Jean reviennent de Gaspesie.
3 **NEWHART** A flighty hotel guest charms Larry, Darryl and Darryl into hiring her as a waitress at their cafe.
5 **VALERIE** David accepts a job at the auction house where his mother works. In stereo.
6 **HANGIN' IN** Kate tries to reunite a social worker and her boyfriend; Mike instills confidence in a nervous comic; Webster tries to buy a mink coat wholesale.
24 **QUEBEC SCOPE**
9:00 2 9 **TOUS LES FLEUVES VONT A LA MER** Anna a refuse de quitter sa famille et d'aller vivre avec Paul; Maury epouse Agatha, une jeune fille d'une autre religion et son pere le renie. Avec: Lesley Ann Warren, Armand Assante. (3e de 6)
3 **IF TOMORROW COMES** In London, Tracy and a master con artist become partners in crime; meanwhile, in Paris, Cooper devises a plan to have Tracy kept under surveillance by Interpol. Stars Richard Kiley, Madolyn Smith and David Keith. (Part 2 of 3) In stereo.
5 **MOVIE** ★★★ "First Blood" (1982, Drama) Sylvester Stallone, Richard Crenna. A Vietnam veteran's run-in with the police in a dead war buddy's hometown escalates into a minor war. (R)
6 **KATE & ALLIE** The McArdles and the Lowells learn about the plight of the needy when Chip befriends a homeless, retarded man.
8 **MOVIE** "Triple Cross" (Premiere, Drama) Ted Wass, Markie Post. Spurred by competitive spirits and a search for justice, three wealthy investigators race to solve two inexplicable murders.
12 **IF TOMORROW COMES** In London, Tracy and a master con artist become partners in crime; meanwhile, in Paris, Cooper devises a plan to have Tracy kept under surveillance by Interpol. Stars Richard Kiley, Madolyn Smith and David Keith. (Part 2 of 3)
22 **MOVIE** ★★½ "Cannery Row" (1982, Drama) Nick Nolte, Debra Winger. Based on the book by John Steinbeck. In a 1940s California coastal town, a marine biologist becomes romantically involved with a girl from the local bordello.
24 **TELEDOCUMENTS** Une jeune cineaste chilienne, exilee a Montreal, realise un film, un journal, ou le documentaire, la fiction et sa perception subjective de la realite s'entremelent, s'entretertilisent, jusqu'a formuler un langage cinematographique nouveau, original et fort personnel.
33 **AMERICAN PLAYHOUSE** "Tell Me a Riddle" A withdrawn elderly woman, unaware that she is dying, embarks on a long journey to reacquaint herself with her geographically and emotionally separated family. Lila Kedrova, Melvyn Douglas and Brooke Adams star in this 1980 movie.
(MM) **VJ: J.D. ROBERTS** Rock, talk, gossip and videos.
9:30 6 **NEWHART** A flighty hotel guest charms Larry, Darryl and Darryl into hiring her as a waitress at their cafe.
(FC) **MOVIE** ★★ "Sheena" (1984, Adventure) Tanya Roberts, Ted Wass. An American TV producer falls in love with a jungle queen out to stop an educated native prince from usurping the throne of an African kingdom. Based on the comic-book heroine. 'PG'
10:00 2 9 **LE TELEJOURNAL**
6 **NATIONAL / JOURNAL**
7 10 **DYNASTIE** La carriere du representant du congres McVane est ruinee par un scandale; Alexis et Krystle ont une autre querelle.
24 **LA SAGA DU PARRAIN** D'apres les deux films de Francis Ford Coppola. Michael habite le Lac Tahoe au Nevada; la premiere communion de son fils est l'occasion de regler certaines affaires. (7e de 9)(R)
(PC) **CINEMA** "Samson et Dalila" (1949, Drame) Victor Mature, Hedy Lamarr. C'est l'histoire biblique de la tragique romance de Samson et Dalila.
(MM) **BILLY JOEL SPOTLIGHT**
10:25 2 9 **NOUVELLES**
10:30 33 **BYPASS: THE STORY OF A PATIENT** Professional dancer John Hyams' personal experiences of a heart attack -- from initial symptoms through a successful coronary bypass operation -- illustrate cardiovascular disease's warning signals and treatment.
(TSN) **BLUE JAYS YEARS**
11:00 3 5 6 8 22 **NEWS**
7 10 **NOUVELLES TVA**
12 **CTV NATIONAL NEWS**
24 **TELESERVICE (R)**
33 **MOVIE** ★★★½ "The Quiet Man" (1952, Drama) John Wayne, Maureen O'Ha.a. A former prizefighter returns to his native Ireland after killing a man in the ring, but fails to find the peace he sought.
(MM) **VJ: J.D. ROBERTS** Rock, talk, gossip and videos.
(TSN) **SPORTSDESK**
11:15 9 **NOUVELLES**
11:20 2 **LES CLAUDINE** Claudine et Renaud se reconcilient et ils s'adonnent a la vie mondaine a un rythme effrene. (4e de 4)
12 **NEWS**
11:30 3 **REMINGTON STEELE** Steele and Laura try to infiltrate a dangerous ring of art thieves. (R)
5 **BEST OF CARSON** From January 1985: actress Teri Garr, singer Toni Tennille and author Roy Blount Jr. join host Johnny Carson. In stereo. (R)
6 **MOVIE** ★★★ "Captain Blood" (1935, Adventure) Errol Flynn, Olivia de Havilland. A slave escapes from prison and becomes an infamous pirate. (R)
7 10 **NOUVELLES**
8 22 **ABC NEWS NIGHTLINE**
9 **CINEMA** "Il ne faut pas prendre les enfants du bon Dieu pour des canards sauvages" (1969, Comedie) Francoise Rosay, Bernard Blier. Une femme a vent que son ami a reussi un coup d'un milliard en lingots d'or et elle refile le tuyau.
(FC) **MOVIE** ★★★ "Once Upon A Time In America" (1984, Drama) Robert De Niro, James Woods. Sergio Leone's portrait of the friendships, loyalties and betrayals of a small group of Jewish gangsters in the 1920s and '30s. 'R'
(TSN) **OUTDOOR LIFE**
12:00 7 **CASSE-TETE**
8 **BARBOUR REPORT**
10 **CINEMA** "Le Geant de Thessalie" (1960, Aventures) Roland Carey, Massimo Girotti. Dans le but de sauver la Thessalie, Jason et Orphee partent a la recherche de la Toison d'or.
12 **SHADOW CHASERS** "The Spirit of St Louis" The Keepers of King Tut's curse make Jonathan and Benny their next target in a wild adventure that turns up a fresh Mummy, among other things.
22 **100 HUNTLEY STREET**
(MM) **VJ: CHRISTOPHER WARD** Rock videos with the latest in music news and views.
(TSN) **NBA BASKETBALL** Detroit Pistons at Utah Jazz (Tape delay)
12:15 (PC) **CINEMA** ★★ "Effroi" (1981, Horreur) Stefan Arngrim, Elizabeth Hoffman. Un jeune homme de 18 ans, reserve et timide, est possede par Lucifer et devra faire face a deux representantes des forces du bien, dans un ultime combat.
12:30 5 **LATE NIGHT WITH DAVID LETTERMAN** Scheduled: tennis star Martina Navritilova, actress Carol Kane, comedian Garry Shandling. In stereo.
7 **REVUE VIDEO**
12:35 8 **LAVERNE & SHIRLEY**
12:40 3 **MOVIE** ★★ "Embryo" (1976, Science Fiction) Rock Hudson, Barbara Carrera. A doctor observes the terrifying effects of tampering with nature after he creates a woman who is born at the age of 24. (R)
1:00 12 **MOVIE** ★★★★ "Singin' In The Rain" (1952, Musical) Gene Kelly, Debbie Reynolds. During Hollywood's transition to the talkies, a top silent movie star falls in love with a spirited newcomer.
33 **VERMONT REPORT**
1:05 8 **COMEDY TONIGHT**
1:30 33 **BYPASS: THE STORY OF A PATIENT** Professional dancer John Hyams' personal experiences of a heart attack -- from initial symptoms through a successful coronary bypass operation -- illustrate cardiovascular disease's warning signals and treatment.
1:35 8 **NEWS**
2:00 (PC) **CINEMA** "La Pirate" (1984, Drame) Jane Birkin, Marushka Detmers. Violente histoire d'amour entre deux femmes, ou la passion se dechaine avec fureur.
(TSN) **SPORTSDESK**
2:30 (TSN) **RUGBY SPECIAL**
3:00 (TSN) **ROLLER DERBY**
3:05 12 **SOLID GOLD** Scheduled: Lorenzo Lamas (co-host), The Temptations, Atlantic Starr, Dream Academy, Louise Mandrell, the Thompson Twins. In stereo.
3:30 (FC) **MOVIE** "90 Days" (1984, Comedy) Stefan Wodoslawsky, Sam Grana.Lacking his buddy's stamina to search for a mate, a man resorts to a mail-order catalogue to find the perfect bride.
(PC) **CINEMA** ★★½ "Barbarella" (1968, Science-fiction) Jane Fonda, John Phillip Law. Une belle astronaute du 41e siecle est chargee de retrouver un savant perdu dans une lointaine galaxie.
4:00 (MM) **SOFT AND ROMANTIC** Softer sounds from today's top artists.
(TSN) **NBA BASKETBALL** Philadelphia 76ers at Cleveland Cavaliers (R)
4:05 12 **LOU GRANT**

IF TOMORROW COMES

Rusty Storm is only one of the personalities assumed by Tracy Whitney (Madolyn Smith, r.), glamorous international cat burglar, who banters and burglarizes with Jeff Stevens (Tom Berenger), the charming con man she comes to love, in "If Tomorrow Comes." It airs **MONDAY, MARCH 17** and **TUESDAY, MARCH 18** on CBS.

CHECK LISTINGS FOR EXACT TIME

Tuesday

DAYTIME SPECIAL

4:30 3 **SCHOOLBREAK SPECIAL** "The Exchange Student" An 18-year-old exchange student (Neeta Puri) from India and her American counterpart (Paige Price) re-examine their customs and values. (R)

DAYTIME CHILDREN'S SHOWS

7:00 7 **LA BANDE A NIMEE**
(PC) BIBIFOC
7:30 **(PC) INSPECTEUR GADGET**
11:30 10 **AU CHATEAU DES ENFANTS**
4:30 3 **SCHOOLBREAK SPECIAL** "The Exchange Student" An 18-year-old exchange student (Neeta Puri) from India and her American counterpart (Paige Price) re-examine their customs and values. (R)

DAYTIME SPORTS

6:00 **(TSN) BLUE JAYS YEARS**
6:30 **(TSN) OUTDOOR LIFE**
7:00 **(TSN) SPORTSDESK**
8:00 **(TSN) WOMEN'S VOLLEYBALL** CIAU Championship Final from Moncton, N.B. (R)
10:00 **(TSN) MEN'S VOLLEYBALL** CIAU Championship Final from Moncton, N.B. (R)
12:00 **(TSN) SPORTSDESK**
1:00 **(TSN) EXPOS YEARS**
1:30 **(TSN) PRE-SEASON BASEBALL** Kansas City Royals vs. Montreal Expos (Live)
4:00 **(TSN) NBA BASKETBALL** Philadelphia 76ers at Cleveland Cavaliers (R)

DAYTIME MOVIES

5:15 **(PC)** "Cercle du pouvoir" (1982, Drame) Yvette Mimieux, Christopher Allport. Afin d'obtenir une promotion, un couple ambitieux s'inscrit a un programme de perfectionnement ou ils subiront des traitements eprouvants, humiliants et tres violents.
5:30 **(FC)** ★★½ "Stations" (1983, Drama) Michael Jones, Joel Sapp. A television host who interviewed a friend about failure later discovers that his probing questions led his subject to suicide.
8:00 **(PC)** "La Rose pourpre du Caire" (1985, Comedie) Mia Farrow, Jeff Daniels. Durant la grande Depression, une serveuse de restaurant et epouse d'un chomeur, se console de ses miseres en allant au cinema.
9:00 **(FC)** ★★½ "A King in New York" (1957, Comedy) Charles Chaplin, Dawn Addams. A deposed European monarch visits the U.S., becomes exploited by show business elements and generally has difficulty coping with the American way of life. 'G'
9:30 **(PC)** ★★★ "Moscou a New-York" (1984, Comedie) Robin Williams, Maria Conchita Alonso. Avec l'aide d'une jolie immigrante italienne, un saxophoniste sovietique essaiera de s'adapter lentement a la vie americaine.
10:00 7 "Ne Vous retournez pas" (1973, Drame) (2e de 2) Julie Christie, Donald Sutherland. Un couple anglais en voyage est soumis a d'etranges experiences a Venise.
11:00 **(FC)** ★★½ "Klynham Summer" (1983, Drama) John Carradine, Tracy Mann. A 14-year-old tries to save his sister from a psychopathic murderer stalking a small New Zealand town in the early '50s. 'PG'
11:30 **(PC)** "Manon Lescaut" (1982, Opera) Placido Domingo, Kiri Te Kanawa.
12:15 7 10 "Paris Palace Hotel" (1956, Comedie) Charles Boyer, Francoise Arnoul. Une femme se fait passer pour la fille d'un riche client de l'hotel ou elle travaille comme manicure.
12:30 **(FC)** ★★½ "Alligator Shoes" (1981, Drama) Garry Borris, Ronalda Jones. The arrival of an attractive relative precipitates a crisis in a close-knit Acadian family living in Toronto.
2:00 **(PC)** "Portes disparus" (1984, Aventures) Chuck Norris, M. Emmet Walsh. Un ex-prisonnier de guerre americain, determine a contourner les ecueils de la bureaucratie militaire pour liberer a mains armees ses compagnons encore detenus au Viet Nam.
2:30 2 9 "Cap Horn" (1978, Documentaire) D'aout 1977 a mars 1978, quinze voiliers se sont affrontes dans le cadre d'une course autour du monde.
(FC) ★★½ "Desperately Seeking Susan" (1985, Comedy) Rosanna Arquette, Madonna. Amnesia, mistaken identities and danger befall a bored New Jersey housewife who becomes involved with a free-spirited young woman. 'PG-13'
4:00 **(PC)** ★★½ "Le Ruffian" (1982, Aventures) Lino Ventura, Bernard Giraudeau. L'histoire de l'amitie entre deux excoureurs d'automobiles.
4:30 **(FC)** ★★ "Timerider" (1982, Science-Fiction) Fred Ward, Belinda Bauer. A motorcyclist unwittingly travels through a time warp and winds up among 19th-century Western outlaws. 'PG'

EVENING

6:00 2 **CE SOIR**
3 5 6 8 12 **NEWS**
7 9 **NOUVELLES**
10 **ICI MONTREAL**
22 **DIFF'RENT STROKES**
24 **PASSE-PARTOUT**
33 **MACNEIL / LEHRER NEWSHOUR**
(FC) MOVIE ★★½ "Running Brave" (1983, Drama) Robby Benson, Pat Hingle. Based on the real-life experience of Sioux Indian Billy Mills and the personal obstacles he overcame to become a member of the 1964 Olympic track team and the first American to ever win the 10,000 meter run. 'PG'
(PC) CINEMA ★★★ "Moscou a New-York" (1984, Comedie) Robin Williams, Maria Conchita Alonso. Avec l'aide d'une jolie immigrante italienne, un saxophoniste sovietique essaiera de s'adapter lentement a la vie americaine.
(TSN) YES YOU CAN Guest: Elfi Schlegel, gymnast.
6:30 2 9 **AVIS DE RECHERCHE**
5 **NBC NEWS**
8 22 **ABC NEWS**
10 **CASSE-TETE**
24 **TELESERVICE**
(TSN) SPORTS PAGE
7:00 2 9 **CAP DANGER**
3 **CBS NEWS**
5 **WHEEL OF FORTUNE**
6 **GZOWSKI & CO.** Guests: Vancouver lawyers Jay Clark, John Banks and Richard Covell, co-authors of "Headhunter."
7 10 **PEAU DE BANANE** Euclide et Lucille lancent sur le marche une huile de bain aphrodisiaque.
8 **NEWLYWED GAME**
12 **ENTERTAINMENT TONIGHT** Interview with Mary Tyler Moore.
22 **THREE'S COMPANY**
33 **BUSINESS REPORT**
(TSN) SPORTSDESK
7:30 2 9 **L'AGENT FAIT LE BONHEUR** A l'occasion de l'anniversaire du chef, les membres de la police de Charlesville lui offrent sa genealogie.
3 **PRICE IS RIGHT**
5 **M*A*S*H**
6 **GOLDEN GIRLS** Dorothy's beau shows more than a passing interest in Blanche. In stereo. (R)
7 10 **LES DEUX FONT LA PAIRE**
8 **CARSON'S COMEDY CLASSICS**
12 **LORNE GREENE'S NEW WILDERNESS** Following a destructive summer storm, Hungarian villagers care for the injured white stork population. (R)
22 **BENNY HILL**
24 **JUSTICE POUR TOUS**
33 **CROSSROADS** Featured: interesting people and places in the region.
(TSN) SWIMMING CIAU Championship highlights from Laval University, Que. (Taped)
8:00 2 9 **MONSIEUR LE MINISTRE** Alain est redevenu premier ministre, tandis qu'on retrouve Anne Grandvert dans l'appartement du chef de l'opposition.
3 **TRAPPER JOHN, M.D.** Staffers at San Francisco Memorial treat a wild boy suffering from malnutrition.
5 12 **A-TEAM** Faceman pushes his new book on the talk-show circuit after receiving a government pardon. (R)
6 **FIFTH ESTATE** Irish Prime Minister Garret Fitzgerald discusses potential benefits of a power-sharing agreement with British Prime Minister Margaret Thatcher.
8 22 **WHO'S THE BOSS?** Tony cancels a hot date to help Angela woo an important client.
24 **ARRIMAGE**
33 **NOVA** An examination of the contributions of Drs. Howard Florey and Ernest Chain in penicillin's development as a wonder drug.
(FC) MOVIE ★★½ "Klynham Summer" (1983, Drama) John Carradine, Tracy Mann. A 14-year-old tries to save his sister from a psychopathic murderer stalking a small New Zealand town in the early '50s. 'PG'
(PC) CINEMA "La Rose pourpre du Caire" (1985, Comedie) Mia Farrow, Jeff Daniels. Durant la grande Depression, une serveuse de restaurant et epouse d'un chomeur, se console de ses miseres en allant au cinema.
(MM) BACKTRAX Past and present number one hits.
(TSN) HOCKEY Team Canada vs. Moscow Selects live from Calgary, Alta.
8:30 2 9 **MANON** De mysterieux vols sont commis au CLSC; M. Tataresco est persuade d'avoir apercu un vampire dans les couloirs de l'immeuble.
7 10 **ENTRE CHIEN ET LOUP** Arline et Hubert sont en plein bonheur et Marilou fete avec son pere.
8 22 **GROWING PAINS** Jason refuses to act his age at a Bruce Springsteen concert. (R)
24 **LES GRANDS DU CINEMA** Romancier et cineaste, Bertrand Blier s'est fait connaitre avec le film "Les Valseuses" auquel participait une nouvelle generation de comediens dont Patrick Dewaere et Gerard Depardieu.
9:00 2 9 **DALLAS** A la suite de l'affaire Takapa, Ellie manifeste a Jack son desir de divorcer.
3 **IF TOMORROW COMES** Tracy eludes Interpol agents and reluctantly teams up with Stevens to steal a diamond shipment on board a plane headed for Amsterdam; though unable to catch up with the elusive Maximillian Pierpont, Tracy eventually considers giving up her life of crime. (Part 3 of 3) In stereo.
5 **HUNTER** In stereo.
6 **REMINGTON STEELE** A desperate man frames himself for murder so his wife can claim the reward for turning him in to the police.
7 10 **FANTAISIE SUR GLACE**
8 22 **MOONLIGHTING**
12 **IF TOMORROW COMES** Tracy eludes Interpol agents and reluctantly teams up with Stevens to steal a diamond shipment on board a plane headed for Amsterdam; though unable to catch up with the elusive Maximillian Pierpont, Tracy eventually considers giving up her life of crime. (Part 3 of 3)
24 **CINEMA** "Le Printemps sous la neige" (1984, Drame) Kiefer Sutcrland, Liv Ullmann. En 1937, un jeune homme de seize ans qui vit dans le village minier de Glace Bay en Nouvelle Ecosse veut faire son depart des etudes superieures a cause de la vie dure chez lui.
33 **FRONTLINE** Sonora's 1985 gubernatorial election is the focus of this look at the Mexican political system's complexities and the populace's growing unrest because of alleged election fraud.
(MM) VJ: J.D. ROBERTS Rock, talk, gossip and videos.
9:30 **(FC) MOVIE** ★★★ "Against All Odds" (1984, Drama) Rachel Ward, Jeff Bridges. A fading professional football player falls in love with the girlfriend of a small-time hood and becomes involved with shady, high-stakes real estate dealings. 'R'
(PC) CINEMA ★★½ "Moments" (1979, Drame) Michal Bat-Adam, Brigitte Catillon. Deux jeunes femmes, une Francaise et une Israelienne, se rencontrent et c'est pour elles une decouverte: ames soeurs, elles passent cinq merveilleuses journees a promener leur amitie passionnee dans les rues de Jerusalem.
10:00 2 9 **LE TELEJOURNAL**
5 **STINGRAY**
6 **NATIONAL / JOURNAL**
7 10 **POUR L'AMOUR DU RISQUE** Les Hart entrent en contact avec le milieu de l'espionnage international.
8 22 **SPENSER: FOR HIRE** Susan's pregnancy and the plight of two orphaned children whose father he killed in self-defense upset Spenser. (R)
33 **TROUBLE ON BIG MOUNTAIN** A historical overview of the forced relocation of Navaho and Hopi Indians from disputed lands in Arizona and its impact on the residents of Big Mountain reservation.
(MM) HUEY LEWIS AND THE NEWS SPOTLIGHT
10:25 2 9 **NOUVELLES**
10:30 **(TSN) BLUE JAYS YEARS**
11:00 3 5 6 8 22 **NEWS**
7 10 **NOUVELLES TVA**
12 **CTV NATIONAL NEWS**
24 **TELESERVICE (R)**
33 **MOVIE** ★★½ "Never To Love" (1940, Drama) Maureen O'Hara, Adolphe Menjou. A father recently released from a mental institution finds his daughter to be very sympathetic and supportive.
(MM) VJ: J.D. ROBERTS Rock, talk, gossip and videos.
(TSN) SPORTSDESK
11:15 9 **NOUVELLES**
(PC) CINEMA ★★ "La porte du paradis" (1980, Drame) Kris Kristofferson, Christopher Walken. Un sherif du Wyoming s'interpose dans la lutte sanglante qui oppose un groupe de riches eleveurs des fermiers immigrants.
11:20 2 **RENCONTRES** Invite: Etienne Borne, philosophe. "Dieu n'est pas mort."
12 **NEWS**
11:30 3 **SIMON & SIMON** The Simons try to locate a woman who seemingly disappeared after spending a night in a haunted hotel room. (R)
5 **TONIGHT** Host: Johnny Carson. Scheduled: actress Mary Tyler Moore, comedian Larry Miller. In stereo.
6 **MOVIE** ★★★ "The Roaring Twenties" (1939, Drama) James Cagney, Humphrey Bogart. Three men, friends during World War I, battle over differences of opinion about the bootlegging racket. (R)
7 10 **NOUVELLES**
8 22 **ABC NEWS NIGHTLINE**
9 **CRISE EN AFRIQUE**
(FC) MOVIE ★★ "Impulse" (1984, Suspense) Tim Matheson, Meg Tilly. An innocent couple is caught up in the chaos of a town whose residents have begun acting without logic or rational thought. 'R'
(TSN) PRE-SEASON BASEBALL Kansas City Royals vs. Montreal Expos (R)
11:50 2 **CINEMA** ★★ "L'Ecole est finie" (1979, Comedie) Corinne Dacla, Bertrand Waintrop. Un adolescent de quinze ans rencontre une jeune fille de seize ans. Une idylle se developpe entre les deux adolescents et bientot l'adolescente est enceinte. Bien qu'il aille encore a l'ecole, le garcon obtient d'epouser sa jeune amie.
12:00 7 **CASSE-TETE**
8 **BARBOUR REPORT**
10 **CINEMA** ★½ "Frayeurs" (1980, Horreur) Christopher George, Katherine MacColl. En compagnie d'un journaliste, une jeune femme tente de se rememorer une vision qui l'a horrifiee.
12 **FALL GUY**
22 **100 HUNTLEY STREET**
(MM) VJ: CHRISTOPHER WARD Rock videos with the latest in music news and views.
12:30 5 **LATE NIGHT WITH DAVID LETTERMAN** Scheduled: Tony Lawrence; also, stupid pet tricks. In stereo.
7 **REVUE VIDEO**
9 **CINEMA** "Les Demoiselles de Wilko" (1979, Drame) Daniel Olbrychski, Maja Komorowska. Un homme administre un domaine agricole appartenant a des religieuses mais son etat de sante l'oblige a passer quelque temps chez un oncle ou il allait autrefois en vacances.
33 **AMERICAN PLAYHOUSE** "Tell Me a Riddle" A withdrawn elderly woman, unaware that she is dying, embarks on a long journey to reacquaint herself with her geographically and emotionally separated family. Lila Kedrova, Melvyn Douglas and Brooke Adams star in this 1980 movie.
12:35 8 **LAVERNE & SHIRLEY**
12:40 3 **MOVIE** ★★½ "The Dark Side Of Innocence" (1976, Drama) Joanna Pettet, Kim Hunter. A contemporary American family display hope and courage as they deal with the everyday business of living and growing. (R)
1:00 12 **MOVIE** ★★★ "Escape From Iran: The Canadian Caper" (1981, Drama) Gordon Pinsent, Chris Wiggins. The true story of six Americans who eluded the militant takeover of the U.S. Embassy in Tehran and were given refuge by the Canadian Ambassador, who successfully engineered their escape from the country.
(FC) MOVIE ★★ "The New Kids" (1985, Drama) Shannon Presby, Lori Loughlin. After moving in with their Florida relatives, two orphaned teen-agers are menaced with increasing violence by a gang of local thugs. 'R'
1:05 8 **COMEDY TONIGHT**
1:35 8 **NEWS**
2:00 **(TSN) SPORTSDESK**
2:30 **(FC) MOVIE** ★★½ "Alligator Shoes" (1981, Drama) Garry Borris, Ronalda Jones. The arrival of an attractive relative precipitates a crisis in a close-knit Acadian family living in Toronto.
(PC) CINEMA ★½ "Les Predateurs" (1983, Drame) David Bowie, Catherine Deneuve. Un couple de vampires visuellement jeunes mais ages de plusieurs annees vit dans une austere et luxueuse maison newyorkaise.
(TSN) THE WAY IT WAS A look at the '59 Heavyweight Boxing Championship bout between Ingemar Johansson and Floyd Patterson.
3:00 12 **MOVIE** ★★★½ "Manhattan" (1979, Comedy) Woody Allen, Diane Keaton. An insecure New York comedy writer breaks up with his teen-age girlfriend to date an outspoken journalist who recently had an affair with his best friend.
(TSN) HOCKEY Team Canada vs. Moscow Selects from Calgary, Alta. (R)
4:00 **(MM) BACKTRAX** Past and present number one hits.
4:15 **(PC) CINEMA** ★★½ "Moments" (1979, Drame) Michal Bat-Adam, Brigitte Catillon. Deux jeunes femmes, une Francaise et une Israelienne, se rencontrent et c'est pour elles une decouverte: ames soeurs, elles passent cinq merveilleuses journees a promener leur amitie passionnee dans les rues de Jerusalem.
4:30 **(FC) BLUE LINE** Just when he meets a terrific girl and begins to prepare for a running marathon, a shy teen-ager's life is shaken by unexpected problems. Music by David Bowie.

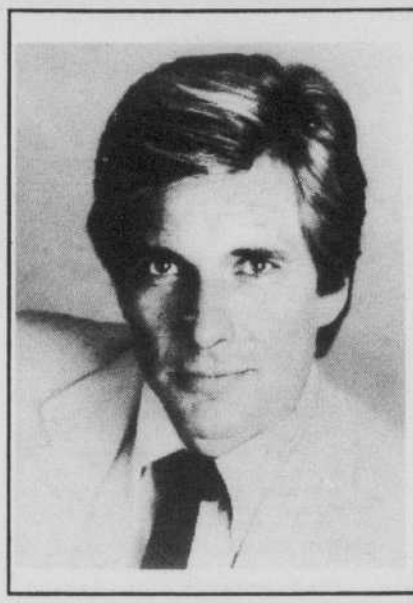

THE A-TEAM

Faceman (Dirk Benedict) is surprised by a government pardon and immediately sets off on the talk-show circuit to discuss his new book. But the free ride comes to an abrupt halt when a Viet Cong general has other ideas. The "Mind Games" episode of NBC's "The A-Team" will air **TUESDAY, MARCH 18.**

CHECK LISTINGS FOR EXACT TIME

FIRST AID TIP

from

1883 - 1983

St. John Ambulance

CARBON MONOXIDE POISONING

● The casualty may be found confused, in a stupor or unconscious ● Before entering a gas-filled room breathe in and out several times, take a deep breath then hold it. Don't become a casualty as well — get in and out of the room quickly ● Because carbon monoxide is lighter than air, keep close to floor level when attempting to reach the casualty ● Turn off the source of danger, open windows and doors, then remove the casualty as quickly as possible ● Start artificial respiration immediately if breathing is failing or has stopped ● When breathing returns to normal, place the casualty on his side with head back to keep the air passage open ● Obtain medical aid.

Wednesday

DAYTIME SPECIAL

4:00 8 22 **AFTERSCHOOL SPECIAL** "Getting Even: A Wimp's Revenge" Adolph Caesar and Jon Rothstein star in this fantasy-adventure about a youth who overcomes his fear of a class bully by using a number of scientific gadgets.

DAYTIME CHILDREN'S SHOWS

7:00 7 **LA BANDE A NIMEE**
(PC) BIBIFOC
7:30 **(PC) INSPECTEUR GADGET**
11:30 10 **AU CHATEAU DES ENFANTS**
4:00 8 22 **AFTERSCHOOL SPECIAL** "Getting Even: A Wimp's Revenge" Adolph Caesar and Jon Rothstein star in this fantasy-adventure about a youth who overcomes his fear of a class bully by using a number of scientific gadgets.

DAYTIME SPORTS

5:30 8 **SPORTSMAN'S FRIEND**
(TSN) SPORTS PAGE
6:00 **(TSN) SWIMMING** CIAU Championship highlights from Laval University, Que. (R)
6:30 **(TSN) THE WAY IT WAS** A look at the '59 Heavyweight Boxing Championship bout between Ingemar Johansson and Floyd Patterson.
7:00 **(TSN) SPORTSDESK**
8:00 **(TSN) PRE-SEASON BASEBALL** Kansas City Royals vs. Montreal Expos (R)
10:30 **(TSN) EXPOS YEARS**
11:00 **(TSN) SPORTSWORLD INTERNATIONAL** Featured: Superstars Competition highlights; Stadium Supercross racing from San Diego, Calif. (R)
12:00 **(TSN) SPORTSDESK**
1:00 **(TSN) BLUE JAYS YEARS**
1:30 **(TSN) PRE-SEASON BASEBALL** St. Louis Cardinals vs. Toronto Blue Jays (Live)
4:00 **(TSN) SPORTS PAGE**
4:30 **(TSN) SWIMMING** CIAU Championship highlights from Laval University, Que. (R)
5:00 **(TSN) OUTDOOR LIFE**
5:30 **(TSN) EXPOS YEARS**

DAYTIME MOVIES

5:30 **(FC)** "Divine Light" (1985, Comedy) Damien Lee, Henry Ramer. After buying a tiny island as a tax shelter, a flim-flamming evangelist has his hands full with the island's odd inhabitants.
8:00 **(PC)** "Caffe Italia, Montreal" (1985, Documentaire) Pierre Curzi, Tony Nardi. Compose de documents d'archives, de fiction, d'entrevues colorees et d'extraits d'une creation theatrale, ce film retrace la bouleversante odysee des Italiens de Montreal.
8:30 9 "Les Amis du rhinoceros" (1963, Aventures) Harry Guardino, Robert Culp. Un zoologiste americain tente de retrouver en Afrique un couple de rhinoceros blancs.
9:00 **(FC)** ★★★ "A Woman Of Paris" (1923, Drama) Edna Purviance, Adolphe Menjou. A French woman, believing she has been jilted by her boyfriend, finds a new life as a wealthy Parisian's mistress until years later when her sweetheart reenters her life.
10:00 7 ★★ "Blondes, brunes et rousses" (1963, Comedie) Elvis Presley, Joan O'Brien. Deux jeunes gens gagnent tant bien que mal leur vie avec un petit avion servant a arroser les recoltes.
10:30 **(FC)** ★★★ "Bite The Bullet" (1975, Western) Gene Hackman, Candice Bergen. A turn-of-the-century frontier newspaper sponsors a 700-mile endurance horse race across the Western badlands. 'PG'
(PC) "Les Portes du labyrinthe" (1985, Drame) John Hurt, Julian Sands. Un professeur d'antropologie emmenage avec sa famille dans une ville ou son jeune frere est soigne pour une grave schizophrenie.
12:15 7 10 ★★★ "L'Acte du coeur" (1970, Drame) Genevieve Bujold, Donald Sutherland. L'amour s'epanouit entre une femme et un moine augustin et il quitte l'etat sacerdotal pour vivre avec elle.
12:30 **(PC)** "Recherche Susan, desesperement" (1985, Comedie) Rosanna Arquette, Madonna. Une femme riche, romantique et mourant d'ennui, lit les petites annonces et reve... elle en decouvre une"Recherche Susan, desesperement", et decide d'aller au rendez-vous, mais une mauvaise chute lui fait perdre la memoire et puis elle devient Susan!
1:00 **(FC)** ★★★ "Full Moon In Paris" (1984, Drama) Pascale Ogier, Fabrice Luchini. Adamant about her independence, a young French woman takes her own apartment and begins to drift away from her lover and friends. (Subtitled) 'R'
2:30 **(PC)** "Louise l'insoumise" (1984, Drame) Myriam Stern, Chaterine Rouvel. Une jeune juive de dix ans, d'origine tunisienne, habite un HLM de banlieue et voudrait etre et vivre comme ses petites camarades.
3:00 **(FC)** ★★½ "Sixteen Candles" (1984, Comedy) Molly Ringwald, Anthony Michael Hall. An insecure Midwestern teen-ager's 16th birthday goes unremembered, just another symptom of the pain of adolescence and growing up in a middle-class family. 'PG'
4:30 **(PC)** ★★★ "Le renard du desert" (1951, Drame) James Mason, Jessica Tandy. Le general Rommel, a la tete des Allemands au cours de la campagne nord-africaine, doit accepter la defaite avant de revenir en Allemagne.
5:00 **(FC)** ★★½ "Finnegan Begin Again" (1985, Comedy) Mary Tyler Moore, Robert Preston. The friendship of a 65-year-old, married lonely-hearts columnist and an independent, fortyish schoolteacher blossoms into an unlikely romance.

EVENING

6:00 2 **CE SOIR**
3 5 6 8 12 **NEWS**
7 9 **NOUVELLES**
10 **ICI MONTREAL**
22 **DIFF'RENT STROKES**
24 **PASSE-PARTOUT**
33 **MACNEIL / LEHRER NEWSHOUR**
(PC) CINEMA ★★★ "La meilleure fille du monde" (1981, Drame) Charles Durning, Eva Marie Saint. Une adolescente decide de cesser de manger, ce qui entraine chez elle un cas d'anorexia nervosa qui la tue a petit feu, devant ses parents desesperes.
(TSN) THE WAY IT WAS A look at the '59 Heavyweight Boxing Championship bout between Ingemar Johansson and Floyd Patterson.
6:30 2 9 **AVIS DE RECHERCHE**
5 **NBC NEWS**
8 22 **ABC NEWS**
10 **CASSE-TETE**
24 **TELESERVICE**
(TSN) CANADIAN COLLEGE MAGAZINE
7:00 2 **GENIES EN HERBE** Demi-finale metropolitaine.
3 **CBS NEWS**
5 **WHEEL OF FORTUNE**
6 **STEPPIN' OUT**
7 10 **EPOPEE ROCK** Suzanne trouve une lettre provenant du frere de monsieur Popol adressee a sa mere.
8 **NEWLYWED GAME**
9 **JUSTICE POUR TOUS**
12 **ENTERTAINMENT TONIGHT** Interview with Robby Benson.
22 **THREE'S COMPANY**
33 **BUSINESS REPORT**
(FC) MOVIE ★★★★ "Amadeus" (1984, Drama) F. Murray Abraham, Tom Hulce. Consumed with jealousy over his rival's brilliance, Viennese court composer Antonio Salieri ineffectually plots to discredit brash musical genius Wolfgang Amadeus Mozart. 'PG'
(TSN) SPORTSDESK
7:30 2 9 **PAUL, MARIE ET LES ENFANTS**
3 **PRICE IS RIGHT**
5 **M*A*S*H**
6 **COUNTDOWN TO THE GENIES** Gordon Pinsent hosts this preview of the Canadian film awards which includes film clips from nominated features and interviews with the stars and producers.
7 10 **NHL HOCKEY** Les Maple Leafs de Toronto visitent les Nordiques de Quebec (En direct)
8 **CARSON'S COMEDY CLASSICS**
12 **MCGOWAN'S WORLD** Featured: Interview with Christoipher Plummer; Don helps out as a Via Rail Redcap at Montreal's Central station.
22 **BENNY HILL**
24 **OCTO-GICIEL (R)**
33 **ADAM SMITH'S MONEY WORLD** "Family Feud: The Fall of a Newspaper Empire" Guests: Barry Bingham Sr., Barry Bingham Jr. and Sallie Bingham of the Courier Journal and Louisville (Ky.) Times.
(TSN) SUPERBOUTS OF THE 70S
8:00 2 9 **LE CRIME D'OVIDE PLOUFFE** Mgr Folbeche passe son eglise aux syndicalistes pour une reunion speciale sur la greve d'Asbestos. (4e de 6).
3 **FAST TIMES**
5 **BOB HOPE SPECIAL** "Royal Command Performance From Sweden" Guests include Liv Ullman, Boy George, Omar Sharif, Dolph Lundgren and Shirley Jones.
6 **LES CANADIENS** Alan Maitland narrates this documentary portrait of the Montreal Canadiens hockey team focusing on the experiences of Guy Lafleur, Jean Beliveau, Maurice Richard and Aurel Joliat.
8 22 **MACGYVER**
12 **WORLD FIGURE SKATING CHAMPIONSHIPS**
24 **LA PISTE HO CHI MINH** La piste Ho Chi Minh joua un role fondamental lors de la guerre du Viet Nam, puisqu'elle servit de ligne de communications et d'approvisionnement aux troupes nord-vietnamiennes dans les annees 70 mais aujourd'hui elle sert au developpement social et economique du pays.
33 **SMITHSONIAN WORLD** This slice of Americana features the Experimental Aircraft Association's Annual International Fly-In held in Oshkosh, Wis.; author Garry Wills' portrait of George Washington; the architecture of American churches; and the renewal of Fayetteville, N.C.
(PC) CINEMA "Une defense canon" (1984, Comedie) Dudley Moore, Eddie Murphy. Un designer industriel est charge de concevoir du materiel special pour le Departement de la Defense des Etats-Unis et il tombe accidentellement sur des plans secrets convoites par le KGB.
(MM) SNEAK PREVIEWS
8:30 3 **TOUGH COOKIES**
(TSN) TOP RANK BOXING
9:00 2 9 **DEJA 20 ANS**
3 **MOVIE** "Assassin" (Premiere, Drama) Robert Conrad, Karen Austin. A retired agent is called upon to destroy a humanoid robot that has run amok and launched a murderous campaign against its creators.
5 **BLACKE'S MAGIC** Alex and Leonard work on a sting operation aimed at bringing a corrupt toy-manufacturing king to justice. (Postponed from an earlier date.)
6 **MARKET PLACE** A look at problems caused by extended-wear contact lenses.
8 12 22 **DYNASTY**
24 **MERCREDI CHAUD** Les souvenirs de Marie et Francois, un couple age.
33 **WELL-TEMPERED BACH WITH PETER USTINOV** Musical performance and documentary are combined in this celebration of the 300th anniversary of Johann Sebastian Bach's birth. Included are selections from keyboard, chamber and choral works, along with Ustinov's review of the composer's life. In stereo. (R)
(MM) VJ: J.D. ROBERTS Rock, talk, gossip and videos.
9:30 2 9 **LE SENS DES AFFAIRES**
6 **MAN ALIVE** A visit to the Jerusalem holy site of Temple Mount where increased violence has escalated between religious factions. (R)
10:00 2 9 **LE TELEJOURNAL**
5 **ST. ELSEWHERE**
6 **NATIONAL / JOURNAL**
8 12 22 **HOTEL** Julie's entered in a talent-search competition; an aerospace engineer thinks her husband's a spy. Guests include Charlie Robinson and Michelle Phillips.
24 **L'UNIVERS DE MONIQUE MERCIER** L'univers de Monique Mercier est un univers de serenite empreint d'equilibre et de paix interieure et sa peinture est un reflet de sa joie de vivre, de son amour pour l'Homme et la beaute.
(FC) MOVIE ★★½ "Moscow On The Hudson" (1984, Comedy) Robin Williams, Maria Conchita Alonso. A Russian circus musician defects to the United States and settles in New York after being saved from the KGB by a store security guard. 'R'
(PC) CINEMA "Recherche Susan, desesperement" (1985, Comedie) Rosanna Arquette, Madonna. Une femme riche, romantique et mourant d'ennui, lit les petites annonces et reve... elle en decouvre une"Recherche Susan, desesperement", et decide d'aller au rendez-vous, mais une mauvaise chute lui fait perdre la memoire et puis elle devient Susan!
(MM) BOB DYLAN SPOTLIGHT
10:25 2 9 **NOUVELLES**
10:30 7 10 **POLITIQUE QUEBEC**
(TSN) BLUE JAYS YEARS
11:00 3 5 6 8 22 **NEWS**
7 10 **NOUVELLES TVA**
12 **CTV NATIONAL NEWS**
24 **TELESERVICE (R)**
33 **MOVIE** ★★★ "Love And Pain And The Whole Damn Thing" (1972, Comedy) Maggie Smith, Timothy Bottoms. A prim middle-age spinster vacationing in Spain loses her inhibitions when she is swept off her feet by a charming, but lonely college student.
(MM) VJ: J.D. ROBERTS Rock, talk, gossip and videos.
(TSN) SPORTSDESK
11:10 2 9 **CAMP D'ENTRAINEMENT DES EXPOS**
11:20 12 **NEWS**
11:30 2 **CINEMA** ★★½ "L'Innocent" (1976, Drame) Giancarlo Giannini, Laura Antonelli. En 1900, un comte tente de faire partager a sa femme ses theories sur la liberte d'un couple. Lorsque sa femme donne naissance a un enfant issu d'une aventure passagere, il est bouleverse er provoque la mort de l'enfant
3 **T.J. HOOKER** Hooker helps out a juvenile gang member being framed for murder by his peers. (R)
5 **TONIGHT** Host: Johnny Carson. In stereo.
6 **MOVIE** ★★★ "Gold Diggers Of 1935" (1935, Musical) Dick Powell, Gloria Stuart. An ambitious stage mother pushes her daughter toward an older man. (R)
7 9 10 **NOUVELLES**
8 22 **ABC NEWS NIGHTLINE**
(TSN) PRE-SEASON BASEBALL St. Louis Cardinals vs. Toronto Blue Jays (R)
11:45 9 **CINEMA** ★★★ "Mariage royal" (1951, Musicale) Fred Astaire, Jane Powell.
12:00 7 **CASSE-TETE**
8 **BARBOUR REPORT**
10 **CINEMA** ★★½ "Il pleut sur Santiago" (1975, Drame) Riccardo Cucciolla, Laurent Terzieff. Le 11 septembre, 1973, un coup d'etat militaire est monte contre le gouvernement de l'union populaire en Chili.
12 **MAGNUM, P.I.**
22 **100 HUNTLEY STREET**
(FC) MOVIE ★★★ "Full Moon In Paris" (1984, Drama) Pascale Ogier, Fabrice Luchini. Adamant about her independence, a young French woman takes her own apartment and begins to drift away from her lover and friends. (Subtitled) 'R'
(PC) CINEMA "Les Portes du labyrinthe" (1985, Drame) John Hurt, Julian Sands. Un professeur d'antropologie emmenage avec sa famille dans une ville ou son jeune frere est soigne pour une grave schizophrenie.
(MM) VJ: MIKE WILLIAMS Rock videos with the latest in music news and views.
12:30 5 **LATE NIGHT WITH DAVID LETTERMAN** Scheduled: comedienne Elayne Boosler, sound sculptor Reinhold Markhausen. In stereo.
7 **REVUE VIDEO**
12:35 8 **LAVERNE & SHIRLEY**
12:40 3 **MOVIE** "Vultures" (1984, Drama) Stuart Whitman, Meredith MacRae. With his death imminent, a wealthy patriarch assembles his relatives and unwittingly sparks a series of murders.
1:00 12 **MOVIE** ★★½ "Cloak And Dagger" (1946, Adventure) Gary Cooper, Lilli Palmer. A meek professor is assigned a secret mission to be carried out from behind enemy lines.
33 **TROUBLE ON BIG MOUNTAIN** A historical overview of the forced relocation of Navaho and Hopi Indians from disputed lands in Arizona and its impact on the residents of Big Mountain reservation.
1:05 8 **COMEDY TONIGHT**
1:35 8 **NEWS**
2:00 **(FC) MOVIE** ★★★ "1984" (1984, Drama) John Hurt, Richard Burton. Based on the novel by George Orwell. A man searches for hope amid a repressive, totalitarian society that he can neither comprehend nor tolerate. 'R'
(PC) CINEMA "Une defense canon" (1984, Comedie) Dudley Moore, Eddie Murphy. Un designer industriel est charge de concevoir du materiel special pour le Departement de la Defense des Etats-Unis et il tombe accidentellement sur des plans secrets convoites par le KGB.
(TSN) SPORTSDESK
2:30 **(TSN) INSIDE THE PGA**
3:00 **(TSN) CANADIAN COLLEGE MAGAZINE**
3:10 12 **MATT HOUSTON**
3:30 **(TSN) SUPERBOUTS OF THE 70S**
3:45 **(PC) CINEMA** "Louise l'insoumise" (1984, Drame) Myriam Stern, Chaterine Rouvel. Une jeune juive de dix ans, d'origine tunisienne, habite un HLM de banlieue et voudrait etre et vivre comme ses petites camarades.
4:00 **(FC) MOVIE** ★★★ "Reuben, Reuben" (1983, Drama) Tom Conti, Kelly McGillis. A Scottish poet on the lecture circuit indulges his passions for booze and young women on New England college campuses. 'R'
(MM) SNEAK PREVIEWS
4:10 12 **LOU GRANT**
4:30 **(TSN) TOP RANK BOXING (R)**

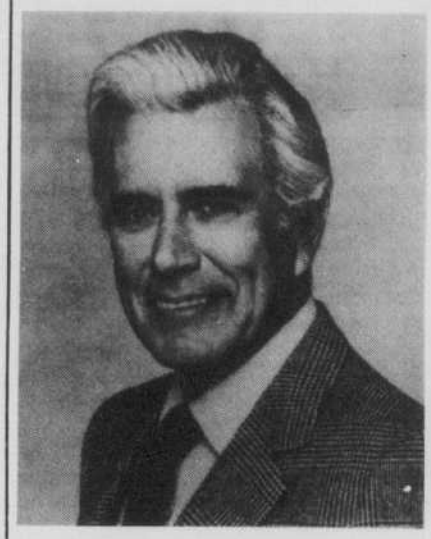

DYNASTY

Blake (John Forsythe) won't have much to smile about on ABC's "Dynasty," airing **WEDNESDAY, MARCH 19.** While battling in court with his brother over control of Denver-Carrington, Blake finds himself deeply shaken when he sees his empire being taken from him and is forced to return his brother's share of the company.

CHECK LISTINGS FOR EXACT TIME

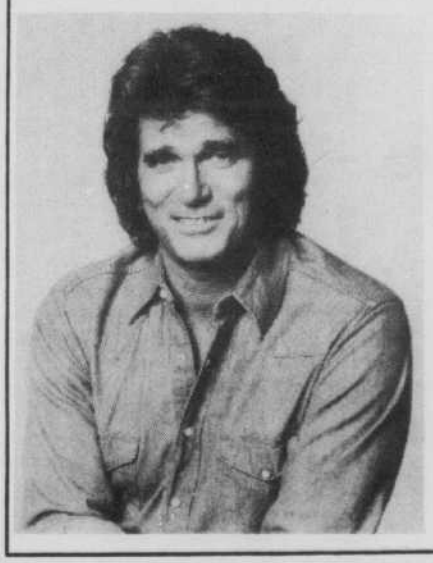

HIGHWAY TO HEAVEN

A defeated novelist returns to the island of his youth, where Jonathan (Michael Landon) guides him through a mystical re-living of a beautiful childhood romance — and gives him a second chance at writing. "Highway to Heaven" airs **WEDNESDAY, MARCH 19** on CTV.

Thursday

DAYTIME SPECIALS

6:00 (FC) **SPFX: THE EMPIRE STRIKES BACK** Film clips from "Star Wars" and "The Empire Strikes Back" are featured in this behind-the-scenes look at special effects. Mark Hamill hosts.
1:00 (FC) **FAERIE TALE THEATRE** "The Princess Who Had Never Laughed" A king in a land where there is no laughter summons a comedian (Howie Mandel) to cheer up his sad daughter.

DAYTIME CHILDREN'S SHOWS

7:00 7 **LA BANDE A NIMEE**
7:05 (PC) **BIBIFOC**
7:30 (PC) **INSPECTEUR GADGET**
11:30 10 **AU CHATEAU DES ENFANTS**

DAYTIME MOVIES

5:30 (PC) "Caffe Italia, Montreal" (1985, Documentaire) Pierre Curzi, Tony Nardi. Compose de documents d'archives, de fiction, d'entrevues colorees et d'extraits d'une creation theatrale, ce film retrace la bouleversante odysee des Italiens de Montreal.
8:00 (PC) "Les nouveaux parrains" (1982, Drame) Antonio Sabato, Gianni Garko. Dans les tourments de la revolution islamique en Iran, les parrains d'Amerique essaient de trouver un moyen de faire sortir d'enormes quantites d'heroine, mais le FBI aide de l'Interpol essaieront d'empecher que cela ne se produise.
8:30 9 "Minotchka" (1939, Comedie) Grace Kelly, Alec Guiness. Les delegues sovietique sont seduits par la vie facile de Paris.
9:00 (FC) ★★½ "The Fighting Kentuckian" (1949, Adventure) John Wayne, Vera Ralston. In the early 1800s, a Kentucky man attempts to prevent a pair of crooks from stealing and still finds time to romance the beautiful daughter of a French general.
9:45 (PC) "Breakfast Club" (1985, Comedie) Emilio Estevez, Judd Nelson. Par un beau samedi d'hiver, cinq adolescents en retenue a l'ecole se revoltent pour mieux cacher leur detresse et leurs felures.
10:00 7 "Hello Dolly" (1969, Comedie) (1re de 2) Barbra Streisand, Walter Matthau. Une veuve affriolante offre ses services comme marieuse a un riche marchand de grain mais elle veut le garder pour elle-meme.
11:00 (FC) ★★★½ "The Fighting Seabees" (1944, Adventure) John Wayne, Susan Hayward. A group of World War II Seabees is assigned to repair military installations dangerously close to enemy territory.
11:30 (PC) ★★½ "Hitler et les SS: La force du mal" (1984, Drame) John Shea, Billy Nighy. En Allemagne nazie, deux freres ont des idees opposees, l'un en quete de puissance en sa qualite de SS, l'autre farouchement contre la philosophie nazie.
12:15 7 ★★★½ "Tuez Charley Varrick" (1973, Drame) Walter Matthau, Joe Don Baker. Un voleur de banque a des demeles avec la mafia.
10 "Motel rouge" (1979, Drame) Jutta Speidel, Wolf Roth. En voyage de noces au Nouveau-Mexique, un jeune homme se fait kidnapper par des ambulanciers travaillant pour un specialiste en greffes d'organes.
2:00 (FC) ★★★½ "The Bay Boy" (1984, Drama) Liv Ullmann, Kiefer Sutherland. In 1930s Nova Scotia, the adolescent son of an impoverished family faces uncertainty about his future as a clergyman due to burgeoning desires and his involvement in a murder. 'R'
(PC) "Les Amants de Maria" (1984, Drame) Nastassja Kinski, John Savage. Un soldat revient dans son petit village; amoureux depuis toujours d'une femme, il l'epouse, mais il est hante par le souvenir attroce de son sejour dans un camp de prisonniers japonnais.
2:30 9 ★★★ "Le Cygne" (1956, Comedie) Grace Kelly, Alec Guinness. Dans un petit royaume de l'Europe centrale au debut du siecle, une chatelaine n'a pas d'autre ambition que de marier sa fille a un prince.
4:00 (FC) ★★½ "The Fighting Kentuckian" (1949, Adventure) John Wayne, Vera Ralston. In the early 1800s, a Kentucky man attempts to prevent a pair of crooks from stealing and still finds time to romance the beautiful daughter of a French general.
(PC) "Les Specialistes" (1985, Drame) Bernard Giraudeau, Gerard Lanvin. C'est un film policier sur l'histoire de deux prisonniers qui, apres leur evasion, se retrouvent menottes l'un a l'autre.

EVENING

6:00 2 **CE SOIR**
3 5 6 8 12 **NEWS**
7 9 **NOUVELLES**
10 **ICI MONTREAL**
22 **DIFF'RENT STROKES**
24 **PASSE-PARTOUT**
33 **MACNEIL / LEHRER NEWSHOUR**
(FC) **MOVIE** ★★★ "Mario" (1984, Drama) Xavier Norman Petermann, Francis Reddy. A mute 10-year-old's special relationship with his older brother is forever changed after a teen-age girl vacations near their home in the Magdalen Islands. (Subtitled)
(PC) **CINEMA** "Les nouveaux parrains" (1982, Drame) Antonio Sabato, Gianni Garko. Dans les tourments de la revolution islamique en Iran, les parrains d'Amerique essaient de trouver un moyen de faire sortir d'enormes quantites d'heroine, mais le FBI aide de l'Interpol essaieront d'empecher que cela ne se produise.
(TSN) **TENNIS MAGAZINE**
6:30 2 9 **AVIS DE RECHERCHE**
5 **NBC NEWS**
8 22 **ABC NEWS**
10 **PAUL ET LES JUMEAUX**
24 **TELESERVICE**
(TSN) **NBA TODAY**
7:00 2 9 **A PLEIN TEMPS** Maintenant que son fils est sorti de prison, madame Bourrette s'attend a ce qu'il s'occupe davantage d'elle et vienne meme demeurer avec elle.
3 **CBS NEWS**
5 **WHEEL OF FORTUNE**
6 **FACTS OF LIFE** Opposed to a real-estate development project, Natalie decides to run for mayor of Peekskill.
7 **L'HEURE JUSTE**
8 **NEWLYWED GAME**
10 **ARNOLD ET WILLY**
12 **ENTERTAINMENT TONIGHT** Interview with Shelley Long.
22 **THREE'S COMPANY**
33 **BUSINESS REPORT**
(TSN) **SPORTSDESK**
7:30 2 9 **CINEMA** ★★½ "Invitation pour l'enfer" (1984, Science-fiction) Robert Urich, Joanna Cassidy. Le "Steaming Country Club" est dirige par un extra-terrestre qui tente de s'infiltrer dans la Societe de recherches spatiales.
3 **PRICE IS RIGHT**
5 **M*A*S*H**
6 **4 ON THE FLOOR** Skits include Mr. Canoehead battles Ultramind for the world's supply of bacon bits; a motorcycle gang on a budget; minefields in the city.
7 10 **MAGNUM**
8 **CARSON'S COMEDY CLASSICS**
12 **THRILL OF A LIFETIME** A telephone repairman goes white-water rafting; a fan joins the Theatre Players onstage; a mother enters the fashion world.
22 **BENNY HILL**
24 **NORD-SUD (R)**
33 **COMPUTER CHRONICLES**
(TSN) **SOCCER NEWS**
8:00 3 **MAGNUM, P.I.**
5 **COSBY SHOW** In stereo.
6 **GENIE AWARDS** Live from the Metro Toronto Convention Centre Theatre: Leslie Nielsen and Catherine Mary Stewart host the 7th annual awards ceremony honoring Canada's best films and actors.
8 22 **RIPLEY'S BELIEVE IT OR NOT!**
12 **COSBY SHOW**
24 **LA VIE SUR LA TERRE** On decouvre la naissance des reptiles.
33 **MASTERPIECE THEATRE** "The Tale Of Beatrix Potter" The life of Beatrix Potter is traced from her quiet childhood with her pets to the publication of her first book, "The Tale of Peter Rabbit." (Part 1 of 2)
(FC) **MOVIE** ★★★½ "The Bay Boy" (1984, Drama) Liv Ullmann, Kiefer Sutherland. In 1930s Nova Scotia, the adolescent son of an impoverished family faces uncertainty about his future as a clergyman due to burgeoning desires and his involvement in a murder. 'R'
(PC) **CINEMA** "Breakfast Club" (1985, Comedie) Emilio Estevez, Judd Nelson. Par un beau samedi d'hiver, cinq adolescents en retenue a l'ecole se revoltent pour mieux cacher leur detresse et leurs felures.
(MM) **VJ: J.D. ROBERTS** Rock, talk, gossip and videos.
8:30 5 **FAMILY TIES** When Ellen announces her impending marriage to another man, Alex realizes he has to let her know how he feels. (Part 2 of 2) In stereo. (R)
7 10 **CHACUN CHEZ SOI**
12 **8:30 FAMILY TIES** When Ellen announces her impending marriage to another man, Alex realizes he has to let her know how he feels. (Part 2 of 2) (R)
(TSN) **BIG LEAGUE SOCCER** Game of the week from the English First Division. (Taped)
9:00 3 **COLLEGE BASKETBALL** NCAA Championship Regional Semifinal. (Live)
5 **CHEERS** Frasier concocts a scheme to make Diane feel included in the bar's clique. In stereo.
7 10 **CINEMA** "J'aurai ta peau" (1982, Drame) Armand Assante, Barbara Carrera. Le detective prive Mike Hammer subit a son insu, un conditionnement mental auquel la C.I.A. n'est pas etrangere.
8 22 **THE COLBYS** Fallon and Jeff Colby are remarried in a lavish ceremony at the Colby estate in California.
12 **WORLD FIGURE SKATING CHAMPIONSHIPS** Same-day coverage of the men's free program from Geneva, Switzerland.
24 **LES GROUPES PARLIMENTAIRES** On presente le Parti liberal du Quebec.
33 **MYSTERY!** "Charters & Caldicott" Based on characters created in Alfred Hitchcock's "The Lady Vanishes." The discovery by Hugo Lovelace Charters (Robin Bailey) and Giles Evelyn Caldicott (Michael Aldridge) of a young woman's dead body in Caldicott's apartment disrupts their otherwise agreeable existence. (Part 1 of 6)
9:30 2 9 **VEDETTES EN DIRECT**
5 **ALL IS FORGIVEN** (Premiere) A young woman manages her career as a soap-opera producer and her relationship with her new husband and his daughter. Stars Bess Armstrong.
24 **PROFESSION ECRIVAIN** Le realisateur Claude Godbout retrace la vie de l'auteur Marie-Claire Blais.
(TSN) **BOXING** Willie de Wit (9-0-1, 7 KOs) vs. Jeff Jordan (17-5, 12 KOs) in a heavyweight bout scheduled for 10 rounds live from Calgary, Alta.
10:00 2 9 **LE TELEJOURNAL**
5 **HILL STREET BLUES** Bates comes to her new partner's defense when she's accused of harassing a hooker.
6 **NATIONAL / JOURNAL**
8 22 **20 / 20**

FAMILY TIES

Alex (Michael J. Fox, r.) takes drastic measures to express his feelings to Ellen (Tracy Pollan), who is leaving town to marry another man, in "The Real Thing" episode of NBC's "Family Ties," **THURSDAY, MARCH 20.**

CHECK LISTINGS FOR EXACT TIME

CHEERS

Diane (Shelley Long) is sinking into a depression because she feels she is being excluded from the bar's "clique." Frasier comes up with a plan to cheer her up, but she mistakenly believes it was Sam's idea and her old feelings for him are rekindled. The "Diane Chambers Day" episode of "Cheers," airs **THURSDAY, MARCH 20.**

CHECK LISTINGS FOR EXACT TIME

12 **MIAMI VICE** Det. Trudy Joplin risks losing her lover when she pursues his drug-dealing friend. (R)
24 **PLEIN SON** La trepidante Nanette Workman interprete pour nous quelques-unes de ses plus belles chansons, dont "Lady Marmelade", "Homme de fer", "Miss America", "Travestis" et "Making Love". (R)
33 **HERITAGE: CIVILIZATION AND THE JEWS** Successive phases of Jewish emigration to America are traced from 1654 to 1932, and varied patterns of Jewish experience in different parts of the U.S. are examined. (Part 7 of 9)
(FC) **MOVIE** ★★★★ "The Empire Strikes Back" (1980, Science Fiction) Mark Hamill, Harrison Ford. Rebel fighter Luke Skywalker interrupts his training as a Jedi Knight to rescue his friends from villainous Darth Vader. 'PG'
(PC) **CINEMA** "Les Amants de Maria" (1984, Drame) Nastassja Kinski, John Savage. Un soldat revient dans son petit village; amoureux depuis toujours d'une femme, il l'epouse, mais il est hante par le souvenir attroce de son sejour dans un camp de prisonniers japonnais.
(MM) **SIMPLE MINDS SPOTLIGHT**
10:25 2 9 **NOUVELLES**
11:00 3 5 6 8 22 **NEWS**
7 10 **NOUVELLES TVA**
12 **CTV NATIONAL NEWS**
24 **TELESERVICE (R)**
33 **MOVIE** ★★★ "Running Man" (1963, Drama) Lee Remick, Alan Bates. After meeting her husband in Spain with fraudulent insurance money, a young woman discovers they're being followed by an insurance investigator.
(MM) **VJ: J.D. ROBERTS** Rock, talk, gossip and videos.
11:15 9 **NOUVELLES**
11:20 2 **CINEMA** ★★ "Il etait une fois la legion" (1977, Aventures) Gene Hackman, Catherine Deneuve. A la fin de 1918, un voleur de diamants se joint a la Legion etrangere pour echapper a l'emprisonnement. Fantasque et frondeur, il ne tarde pas a s'attirer l'attention peu bienveillante d'un officier d'origine americaine
12 **NEWS**
11:30 3 **COLLEGE BASKETBALL** NCAA Championship Regional Semifinal. (Live)
5 **TONIGHT** Host: Johnny Carson. Scheduled: actress Shelley Long. In stereo.
6 **ROUGH TRADE FAREWELL CONCERT** The career of Carole Pope and Rough Trade is traced in this documentary featuring concert clips from the three-city farewell tour. Guests: Dusty Springfield, Nona Hendryx.
7 10 **NOUVELLES**
8 22 **ABC NEWS NIGHTLINE**
9 **CINEMA** "Le Bord de la mer" (1978, Drame) Brigitte Rouan, Sylvain Joubert. Deux proletaires de St-Etienne qui viennent de se marier decident de passer leur voyage de noces en tandem, afin d'aller voir la mer qu'ils n'ont jamais vue.
(TSN) **SPORTSDESK**
12:00 7 **LES SUPER ETOILES DE LA LUTTE (R)**
8 **BARBOUR REPORT**
10 **CINEMA** "Agent tres special 44" (1976, Drame) Franco Gasparri, John Saxon. Un policier travaillant incognito chez des jeunes drogues entre en contact avec des terroristes.
12 **AIRWOLF** Hawke offers medical assistance to a mystery woman and then learns that several people are trying to silence her permanently.
22 **100 HUNTLEY STREET**
(FC) **MOVIE** ★★ "Timerider" (1982, Science-Fiction) Fred Ward, Belinda Bauer. A motorcyclist unwittingly travels through a time warp and winds up among 19th-century Western outlaws. 'PG'
(PC) **CINEMA** "Macho Callahan" (1970, Western) David Janssen, Lee J.Cobb. Un evade de prison militaire de la guerre de Secession qui, de retour dans son village natal, est poursuivi par la veuve d'un colonel de l'armee sudiste qu'il a tue.
(MM) **POWER HOUR**
(TSN) **WOMEN'S FIELD HOCKEY** Canada vs. England (Taped)
12:30 5 **LATE NIGHT WITH DAVID LETTERMAN** Scheduled: comedian Richard Belzer. In stereo.
6 **MOVIE** ★★★ "Roughly Speaking" (1945, Comedy) Rosalind Russell, Jack Carson. A married woman sacrifices everything for her husband and children. (R)
12:35 8 **LAVERNE & SHIRLEY**
1:00 7 **REVUE VIDEO**
9 **CINEMA** ★★★ "Jason et les argonautes" (1963, Aventures) Todd Armstrong, Nancy Kovack. Un homme revient a l'age de vingt ans en Thessalie, bien decide a reprendre possession du royaume de son pere.
12 **MOVIE** ★★½ "Saskatchewan" (1954, Adventure) Alan Ladd, Shelley Winters. A Canadian Mounted Police inspector and some Indian friends drive the Sioux Indians across the border.
22 **THE MILLIONAIRE MAKER**
33 **SMITHSONIAN WORLD** This slice of Americana features the Experimental Aircraft Association's Annual International Fly-In held in Oshkosh, Wis.; author Garry Wills' portrait of George Washington; the architecture of American churches; and the renewal of Fayetteville, N.C.
1:05 8 **COMEDY TONIGHT**
1:30 (FC) **MOVIE** ★★ "Mischief" (1984, Comedy) Doug McKeon, Kelly Preston. A lovesick 17-year-old nerd begins an obsessive pursuit of the most popular girl in his school. 'R'
1:35 8 **NEWS**
2:00 (PC) **CINEMA** "Vive les femmes!" (1984, Comedie) Catherine Leprince, Roland Giraud. Les aventures de Viviane et Ginette, deux copines a la recherche de l'homme ideal.
(TSN) **SPORTSDESK**
2:30 (TSN) **WORLD OF HORSE RACING**
2:45 12 **MOVIE** ★★½ "Where's Willie?" (1979, Comedy) Marc Gilpin, Henry Darrow. A sheriff gets stuck with an 8-year-old genius who loves to program computers and crack the town's vault.
3:00 (TSN) **WRESTLING**
3:30 (FC) **MOVIE** ★★ "They're Playing With Fire" (1984, Drama) Sybil Danning, Eric Brown. An English professor and her husband make plans to bilk his grandmother and mother out of millions. 'R'
(PC) **CINEMA** ★★ "Terminator" (1984, Science-fiction) Arnold Schwarzenegger, Linda Hamilton. Un adroide venu du futur arrive a Los Angeles afin d'eliminer une femme censee donner naissance au leader futur d'une rebellion contre les robots.
4:00 (MM) **VJ: MIKE WILLIAMS** Rock videos with the latest in music news and views.
(TSN) **TENNIS MAGAZINE**
4:30 (TSN) **NBA TODAY**
4:40 12 **MATT HOUSTON**

Friday

DAYTIME SPECIAL

9:00 (FC) **BLUE LINE** Just when he meets a terrific girl and begins to prepare for a running marathon, a shy teen-ager's life is shaken by unexpected problems. Music by David Bowie.

DAYTIME CHILDREN'S SHOWS

7:00 7 **LA BANDE A NIMEE**
(PC) **BIBIFOC**
7:30 (PC) **INSPECTEUR GADGET**
11:30 10 **AU CHATEAU DES ENFANTS**

DAYTIME SPORTS

5:00 (TSN) **SOCCER NEWS**
6:00 (TSN) **BIG LEAGUE SOCCER** Game of the week from the English First Division. (R)
7:00 (TSN) **SPORTSDESK**
8:00 (TSN) **BOXING** Willie de Wit vs. Jeff Jordan in a heavyweight bout scheduled for 10 rounds from Calgary, Alta. (R)
10:00 (TSN) **TENNIS MAGAZINE**
10:30 (TSN) **NBA TODAY**
11:00 (TSN) **SOCCER NEWS**
12:00 (TSN) **SPORTSDESK**
1:00 (TSN) **WOMEN'S FIELD HOCKEY** Canada vs. England (R)
3:00 (TSN) **TENNIS MAGAZINE**
3:30 (TSN) **NBA TODAY**
4:00 (TSN) **BIG LEAGUE SOCCER** Game of the week from the English First Division. (R)
5:00 (TSN) **WORLD OF HORSE RACING**
5:30 (TSN) **SPEEDWEEK**

DAYTIME MOVIES

5:00 (FC) ★★★ "Mario" (1984, Drama) Xavier Norman Petermann, Francis Reddy. A mute 10-year-old's special relationship with his older brother is forever changed after a teen-age girl vacations near their home in the Magdalen Islands. (Subtitled)
5:30 (PC) ★★ "Stryker" (1983, Aventures) Steve Sandor, Andria Savio. En l'an 2000, apres l'explosion de bombes nucleaires, une jeune fille a moto devient l'enjeu de bandes rivales, mais un homme viendra a sa rescousse.
8:00 (PC) ★★★ "Moscou a New-York" (1984, Comedie) Robin Williams, Maria Conchita Alonso. Avec l'aide d'une jolie immigrante italienne, un saxophoniste sovietique essaiera de s'adapter lentement a la vie americaine.
8:30 9 ★★★ "Le tresor du pendu" (1958, Western) Robert Taylor, Richard Widmark. Un malfaiteur amende est devenu sherif d'une petite ville du Nouveau-Mexique.
10:00 7 "Hello Dolly" (1969, Comedie) (2e de 2) Barbra Streisand, Walter Matthau. Une veuve affriolante offre ses services comme marieuse a un riche marchand de grain mais elle veut le garder pour elle-meme.
(FC) ★★★★ "A Passage To India" (1984, Drama) Judy Davis, Victor Banerjee. David Lean's adaptation of E.M. Forster's novel. In 1920s India, a sightseeing excursion for two Englishwomen and their Indian companion ends in a tragedy that serves to exacerbate the conditions of British rule. 'PG'
(PC) "T'es folle ou quoi?" (1981, Comedie) Aldo Maccione, Nicole Calfan. Un journaliste de television qui vit une liaison homosexuelle secrete avec son patron est soudain attire par une jeune femme occupant le poste de sous-prefet dans une petite ville de province.
12:00 (PC) ★★★ "Le Grand Sam" (1960, Comedie) John Wayne, Stewart Granger. En Alaska, deux prospecteurs font fortune et rivalisent pour l'amour d'une seduisatne fille de joie.
12:15 7 10 "La Petite Vertu" (1968, Comedie) Dany Carrel, Jacques Perrin. Mariee a un truand pour qui elle exerce le metier de pickpocket, une femme s'eprend un jour d'un jeune photographe qui la croit libre et lui propose le mariage.
1:00 (FC) ★★★ "Where The Green Ants Dream" (1983, Drama) Bruce Spence, Wandjuk Marika. The Australian outback becomes the setting for bitter conflict when two aborigine tribes fight to save their sacred land from uranium miners. 'R'
2:00 (PC) "L'Executeur exterminateur" (1984, Drame) Michael Spikow, Valerie Blake. Tiger est un ancien policier dont la femme a ete assassinee par un tueur qu'il pourchassait mais ayant fait justice lui-meme, Tiger a ete condamne a dix ans de prison.
2:30 9 "Le FilleuL" (1971, Drame) Jason Yukon, Damon Kebroyd. Un homme cruel et ambitieux a decide de reussir dans le monde de la pegre en profitant de la protection d'un chef de bande.
(FC) ★★ "Misunderstood" (1984, Drama) Gene Hackman, Henry Thomas. After the death of his wife, a shipping magnate neglects the needs of his young sons while being absorbed by his work. 'PG'
4:00 (FC) ★★★ "A Private Function" (1984, Comedy) Michael Palin, Maggie Smith. A Yorkshire podiatrist and his social-climbing wife abduct a black market pig being fattened to celebrate the wedding of Princess Elizabeth and Prince Philip. 'R'
(PC) "Yentl" (1983, Comedie) Barbra Streisand, Mandy Patinkin. Une jeune fille juive doit se travestir en garcon afin d'acceder a un plus haut niveau d'education et trouve des problemes avec des hommes et des femmes.

EVENING

6:00 2 **CE SOIR**
3 5 6 8 12 **NEWS**
7 9 **NOUVELLES**
10 **ICI MONTREAL**
22 **DIFF'RENT STROKES**
24 **PASSE-PARTOUT**
33 **MACNEIL / LEHRER NEWSHOUR**
(FC) **MOVIE** ★★½ "Swing Shift" (1984, Drama) Goldie Hawn, Kurt Russell. World War II separates a California couple, as the husband goes off to war and his wife finds work in an aircraft factory, where she begins an affair with another man. 'PG'
(MM) **VJ: J.D. ROBERTS** Rock, talk, gossip and videos.
(TSN) **SPORTSWORLD INTERNATIONAL** Featured: Superstars Competition highlights featuring NFL players Otis Anderson, Mark Gastineau and Willie Gault. (Taped)
6:15 (PC) **CINEMA** "T'es folle ou quoi?" (1981, Comedie) Aldo Maccione, Nicole Calfan. Un journaliste de television qui vit une liaison homosexuelle secrete avec son patron est soudain attire par une jeune femme occupant le poste de sous-prefet dans une petite ville de province.
6:30 2 9 **AVIS DE RECHERCHE**
5 **NBC NEWS**
8 24 **ABC NEWS**
10 **LA BELLE VIE**
24 **TELESERVICE**
7:00 2 9 **LE MONDE MERVEILLEUX DE DISNEY** En route vers le Texas, Davy doit affronter l'armee. Avec: Fess Parker.
33 **CBS NEWS**
5 **WHEEL OF FORTUNE**
6 **THE REVUE** Catherine McClenahan ("Romantic Rock") and CHUM radio personality John Majhor host this magazine-style special profiling the people and ideas behind current trends in entertainment and the arts.
7 **L'ILE FANTASTIQUE**
8 **NEWLYWED GAME**
10 **CINEMA** ★★½ "Un cocktail explosif" (1977, Comedie) David Carradine, Kate Jackson. Une poursuite spectaculaire dans les marais et sur les routes de Floride entre un habile chauffeur et des trafiquants d'alcool.
12 **ENTERTAINMENT TONIGHT** Profiles of the Oscar nominees for Best Actor. Features Harrison Ford, James Garner, William Hurt, Jack Nicholson and Jon Voight.
22 **THREE'S COMPANY**
33 **BUSINESS REPORT**
(TSN) **SPORTSDESK**
7:30 3 **PRICE IS RIGHT**
5 **M*A*S*H**
8 **CARSON'S COMEDY CLASSICS**
12 **WORLD FIGURE SKATING CHAMPIONSHIPS** Ladies' free program from Geneva, Switzerland. (Taped)
22 **BENNY HILL**
24 **RETRAITE-ACTION**
33 **VERMONT THIS WEEK**
(TSN) **BLUE JAYS YEARS**
8:00 2 9 **CHRONIQUE POLICIERE** 1945. Delano accueille ses heros de la guerre 39-45. Parmi eux Billy Lee, qui a des aspirations politiques, Sunny Butts, qui est appele a faire partie de la police de Delano et Marshall Peters qui s'installe comme garagiste. Avec: Charlton Heston, Keith Carradine, Brad Davis et Victoria Tennant. (3e de 6)
3 **TWILIGHT ZONE** In stereo.
5 **RIPTIDE** The Riptide gang searches for a valuable manuscript that has already resulted in at least one murder.
6 **TOMMY HUNTER** Guests: Roy Clark, Grampa and Ramona Jones, Kathy Mattea and The Ontario Rhythm Cloggers. (R)
7 **SHERIF, FAIS-MOI PEUR**
8 22 **WEBSTER** After reading a newspaper article, Webster's convinced that he's the outer-space visitor described in the story. (R)
12 **NHL HOCKEY** Winnipeg Jets at Washington Capitals (Live)
24 **DROIT DE PAROLE**
33 **WASHINGTON WEEK IN REVIEW**
(FC) **MOVIE** ★★½ "Missing In Action" (1984, Adventure) Chuck Norris, M. Emmett Walsh. An American colonel returns to Vietnam to search for MIAs. 'R'
(PC) **CINEMA** "Serie noire pour une nuit blanche" (1984, Comedie) Jeff Goldblum, Michelle Pfeiffer. Un jeune cadre cocu et insomniaque erre la nuit dans les lieux publics et une de ces nuits une superbe fille tombe sur le capot de sa voiture et lui demande de lui sauver la vie.
(MM) **TOP 30 COUNTDOWN** J.D. Roberts counts down the national top thirty videos of the week.
(TSN) **WRESTLING**
8:30 3 22 **MR. BELVEDERE**
33 **WALL $TREET WEEK** "Housing Stocks: Building a Future?" Guest: John Stanley, vice president of research, Westheim & Co.
9:00 2 **EN TETE**
3 6 **DALLAS**
5 **KNIGHT RIDER** Michael squares off with a woman who uses the power of voodoo to turn men into zombies. In stereo.
7 10 **ARME ET CHARME** Dempsey et Makepeace enquetent sur le vol d'un demi-million de dollars.
8 22 **DIFF'RENT STROKES**
9 **L'APOCALYPSE** (1re de 4).
24 **LA SAGA DU PARRAIN** D'apres les deux films de Francis Ford Coppola. Les reglements de compte se succedent au sein de la famille Corleone et Michael echappe de peu a un attentat alors qu'il se trouve a La Havane. (8e de 9)
33 **GREAT PERFORMANCES** "Cavalleria Rusticana" Placido Domingo stars in Franco Zeffirelli's interpretation of Mascagni's opera drawn from peasant life in a small Sicilian village. In stereo.
(MM) **VJ: MIKE WILLIAMS** Rock videos with the latest in music news and views.
(TSN) **NBA BASKETBALL** Detroit Pistons at Phoenix Suns (Live)
9:30 8 22 **HE'S THE MAYOR**
10:00 2 9 **LE TELEJOURNAL**
3 **COLLEGE BASKETBALL** NCAA Championship Regional Semifinal. (Live)
5 **MIAMI VICE** Det. Trudy Joplin risks losing her lover when she pursues his drug-dealing friend. In stereo. (R)
6 **NATIONAL / JOURNAL**
7 10 **CONTEXTE** Animatrice: Pauline Couture.
8 33 **FALL GUY** Colt faces off against another bounty hunter and ruthless mobsters in his latest assignment.
33 **PARLER POUR PARLER**
(FC) **MOVIE** ★★ "Missing In Action 2: The Beginning" (1985, Drama) Chuck Norris, Soon-Teck Oh. An American colonel, held prisoner by sadistic Vietnamese captors, makes a bid for freedom for himself and his fellow POWs. 'R'
(PC) **CINEMA** ★★★ "Moscou a New-York" (1984, Comedie) Robin Williams, Maria Conchita Alonso. Avec l'aide d'une jolie immigrante italienne, un saxophoniste sovietique essaiera de s'adapter lentement a la vie americaine.
(MM) **RICK SPRINGFIELD SPOTLIGHT**
10:25 2 9 **NOUVELLES**
10:30 33 **LILI** A portrait of world-renowned pianist Lili Kraus, who rebuilt her career after spending World War II in a Japanese prison camp. (R)
10:45 7 10 **TIRAGES DE LOTO QUEBEC**
11:00 5 6 8 22 **NEWS**
7 10 **NOUVELLES TVA**
12 **CTV NATIONAL NEWS**
24 **TELESERVICE (R)**
33 **MOVIE** ★★★ "The Notorious Landlady" (1962, Comedy) Kim Novak, Jack Lemmon. A government employee sets out to prove his landlady innocent of a murder charge.
(MM) **VJ: MIKE WILLIAMS** Rock videos with the latest in music news and views.
11:10 2 9 **CAMP D'ENTRAINEMENT DES EXPOS**
11:20 12 **NEWS**
11:30 2 **VIVRE EN FORME**
5 **TONIGHT** Host: Johnny Carson. Scheduled: actor Michael Keaton, singer Dionne Warwick. In stereo.
6 **GOOD ROCKIN' TONITE**
7 9 10 **NOUVELLES**
8 22 **ABC NEWS NIGHTLINE**
(TSN) **SPORTSDESK**
11:35 9 **VIVRE EN FORME**
11:40 2 **CINEMA** ★★½ "Le Piege" (1973, Drame) Paul Newman, Dominique Sanda. Un Americain est arrete pour un audacieux vol de bijoux et est condamne a vingt ans de prison. Pour une part du butin qu'on n'a pas retrouve, il engage alors les services d'un gang specialise dans les evasions.
11:45 9 **CINEMA** ★★★ "L'homme qui voulut etre roi" (1975, Aventure) Christopher Plummer, Sean Connery. Deux aventuriers exercent un ascendant sur les tribus primitives et les circonstances font que l'un d'eux est sacre roi du pays grace a leurs connaissances de l'art militaire.
(FC) **MOVIE** ★★ "Turk 182!" (1985, Drama) Timothy Hutton, Robert Urich. Armed with a fighting spirit and an aerosol spray can, a young man wages a graffiti war against bureaucrats who refuse to compensate his injured fireman brother. 'PG-13'
12:00 3 **NEWS**
7 **LA NUIT BLANCHE**
8 **BARBOUR REPORT**
10 **CINEMA** ★★ "De la neige sur les tulipes" (1977, Drame) Robert Mitchum, Bradford Dillman. Un ex-policier enquete sur un trafic de stupefiants.
22 **100 HUNTLEY STREET**
24 **CINEMA** "Contrecoeur" (1980, Drame) Raymond Cloutier, Monique Mercure. Un chauffeur de camion-citerne accepte de conduire deux femmes a Contrecoeur ou elles viennent vivre a la ville avec leur mari respectif mais elles doivent expliquer leur arrivee tardive apres avoir passe les heures avec le chauffeur.
(PC) **CINEMA** "Caligula et Messaline" (1981, Drame) Vladimir Brajovic, Betty Roland. Lorsque Caligula, empereur de Rome, met sur le trone Messaline, une belle gladiatrice, les passions se dechainent lorsqu'Agrippine, soeur de l'empereur, veut s'approprier tous les honneurs.
(TSN) **HORSE RACING WEEKLY**
12:06 33 **NITE LIFE**
12:30 3 **COLLEGE BASKETBALL** NCAA Championship Regional Semifinal. (Tape delay)
5 **FRIDAY NIGHT VIDEOS** In stereo.
(TSN) **SPEEDWEEK**
12:35 8 **START OF SOMETHING BIG** Profiles of Wayne Newton, Jane Russell, Sarah Douglas and Art Linkletter; the origins of the soft drink and the ice cream sundae. (R)
1:00 12 **POTPOURRI**
22 **THE MILLIONAIRE MAKER**
(TSN) **SPORTSWORLD INTERNATIONAL** Featured: Superstars Competition highlights featuring NFL players Otis Anderson, Mark Gastineau and Willie Gault. (R)
1:05 8 **COMEDY TONIGHT**
33 **FRONTLINE** Sonora's 1985 gubernatorial election is the focus of this look at the Mexican political system's complexities and the populace's growing unrest because of alleged election fraud.
1:30 (FC) **MOVIE** ★★ "Joysticks" (1983, Comedy) Joe Don Baker. A successful businessman attempts to shut down a video arcade that he believes is harmful to the mental health of children. 'R'
1:35 8 **NEWS**
1:45 (PC) **CINEMA** "Yentl" (1983, Comedie) Barbra Streisand, Mandy Patinkin. Une jeune fille juive doit se travestir en garcon afin d'acceder a un plus haut niveau d'education et trouve des problemes avec des hommes et des femmes.
1:50 10 **CINEMA** ★★ "Les Gros malins" (1969, Comedie) Jacques Jouanneau, Tina Buranzo. A l'aide de somniferes un parieur prevoit en reve les resultats des courses de chevaux.
2:00 12 **MOVIE** ★★ "Abbott And Costello Go To Mars" (1953, Comedy) Mari Blanchard, Horace McMahon. The duo accidentally launch themselves into space.
(MM) **VJ: J.D. ROBERTS** Rock, talk, gossip and videos.
(TSN) **SPORTSDESK**
2:20 9 **CINEMA** "Ma Femme est une sorciere" (1943, Comedie) V. Lake, F.March. D'un arbre enchante que la foudre touche s'envolent les ames d'un sorcier et de sa fille.
2:30 (TSN) **BLUE JAYS YEARS**
3:00 (FC) **BLUE LINE** Just when he meets a terrific girl and begins to prepare for a running marathon, a shy teen-ager's life is shaken by unexpected problems. Music by David Bowie.
(TSN) **WRESTLING**
3:45 12 **MATT HOUSTON**
4:00 (FC) **MOVIE** ★★ "Missing In Action 2: The Beginning" (1985, Drama) Chuck Norris, Soon-Teck Oh. An American colonel, held prisoner by sadistic Vietnamese captors, makes a bid for freedom for himself and his fellow POWs. 'R'
(PC) **CINEMA** "Serie noire pour une nuit blanche" (1984, Comedie) Jeff Goldblum, Michelle Pfeiffer. Un jeune cadre cocu et insomniaque erre la nuit dans les lieux publics et une de ces nuits une superbe fille tombe sur le capot de sa voiture et lui demande de lui sauver la vie.
(MM) **TOP 30 COUNTDOWN** J.D. Roberts counts down the national top thirty videos of the week.
(TSN) **NBA BASKETBALL** Detroit Pistons at Phoenix Suns (R)
4:45 12 **LOU GRANT**

WEBSTER

Starring in ABC's "Webster" are Emmanuel Lewis (bottom left) as Webster Long, and his adoptive parents George and Katherine Papadapolis (Alex Karras and Susan Clark). The series airs **FRIDAY, MARCH 21.**

CHECK LISTINGS FOR EXACT TIME

Movie Ratings

Outstanding	★★★★
Excellent	★★★½
Very Good	★★★
Good	★★½
Not Bad	★★
Fair	★½
Poor	★

answer

	R	E	D	D		M	A	M	A	
C		D	L	O		A	R	C		D
A		I		M		I		C		E
G	I	B	B	S		A	L	A	R	M
E	L	L	E		B		E	L	B	A
	L	E	S		A		O	L	I	N
B			S	U	S	A	N			D
L	A	C	E		I		A	R	T	
I	D	O	L		L		R	E	E	F
T	O	O	L	S		A	D	A	N	O
H		P		K		L		G		X
E		E	L	I		A	V	A		X
	P	R	O	P		N	O	N	E	

PAMELA SEGALL

Municipal Employees Are Concerned Citizens

In the thirteen years that I've been a secretary in the City's public relations department, I've come to realize how important the work city employees do is to Sherbrookers. We sincerely see ourselves as promoters, striving to give out accurate information and to develop the region's tourist appeal.

Sherbrooke residents make their contribution by supporting, in various ways, the efforts put forth by the City and its employees. Through the warm welcome extended to our visitors and growing participation in a variety of activities, each of us does our part in making Sherbrooke more than a city.

Sherbrooke more than a city

Louise Mercure

Louise Mercure
Administrative Secretary
City of Sherbrooke

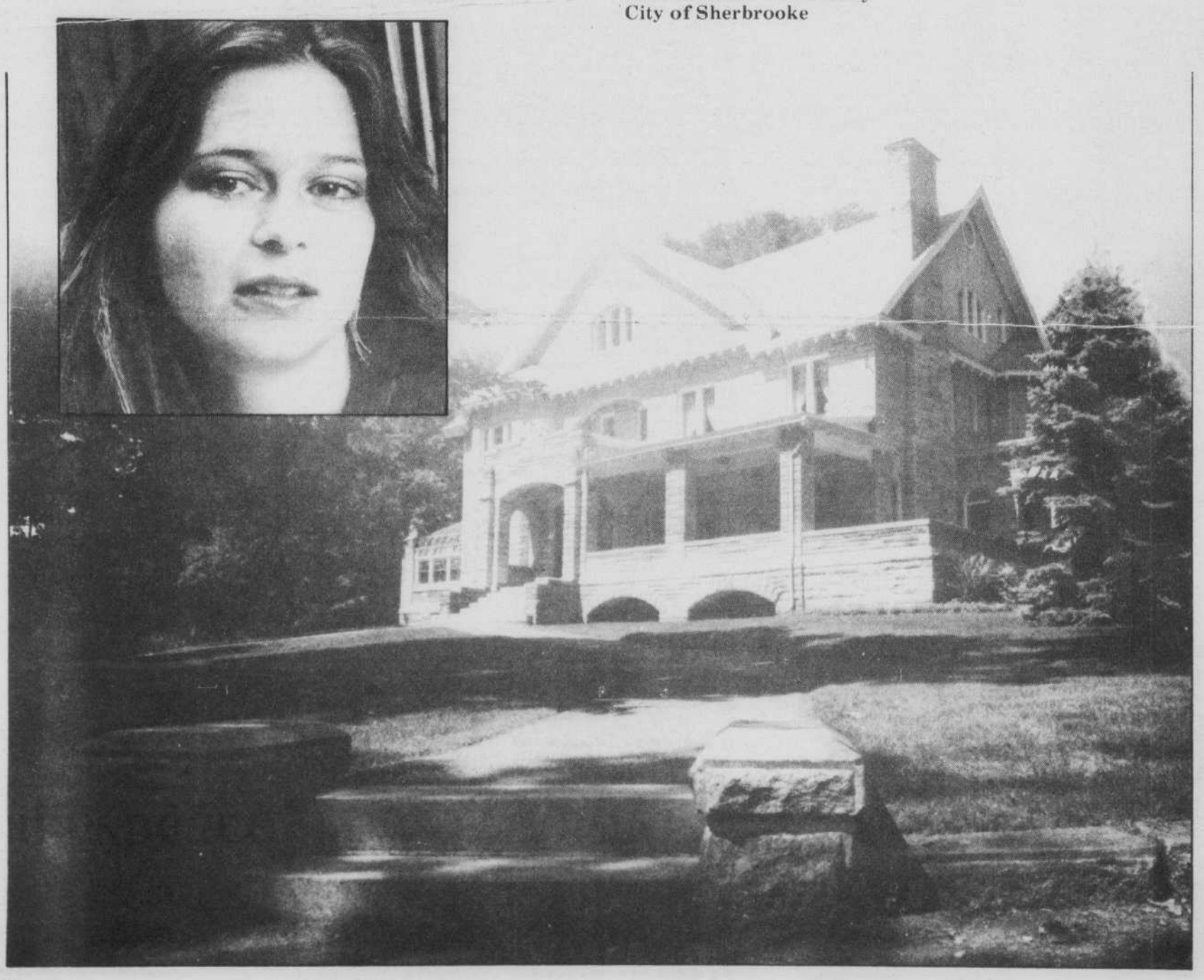

AGENCE DE PUBLICITÉ DE L'ESTRIE inc. SHERBROOKE