

Roque Carbajo

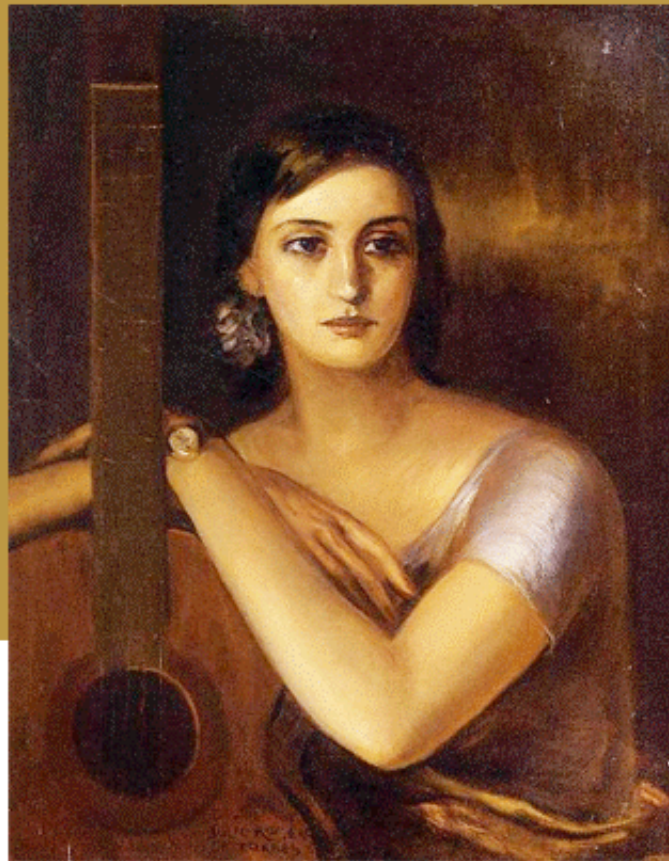

Amarante

Solo guitar

Carlam musique CM57

Roque Carbajo

Amarante

Gravure / Engraving : Roque Carbajo

© 2013 Carlam musique ® 1984

Dépôt légal - Bibliothèque et Archives nationales du Québec, Bibliothèque et Archives Canada

ISMN : 979-0-706101-79-8

Imprimé au Québec

Femina

XII. Amarante

Roque Carbajo

Comme un adieu ♩ = 70

17 II II VI
mp *delicato*

20 I IV
espressivo

23

26

29

D.S. al \oplus e Coda

Coda *mp* *rit. poco a poco* *p*

Femina

XII. Amarante

Roque Carbajo

2.

3/4

2 3 2 5 2 2 2 5 9 6 8 6 9

1 2 4 9 7 7 7 5 5 4

8 5 7 7 4 5 8 5 7

7 4 5 5 2 3 0 1 0 1 3

0 2 2 3 | 0 1 2 0 | 3 2 3 1

0 2 | 0

D.S. al Φ e Coda

Coda

2 0 2 3 | 4 3 2 1 0 | 4 4 5 4 3 2 1 0 | 0 2 0

Le travail musical et pédagogique de Roque Carbajo
est disponible chez Carlam musique.

www.roquecarbajo.com

The musical and educational work of Roque Carbajo
is available at Carlam musique.

www.roquecarbajo.com

El trabajo musical y pedagógico de Roque Carbajo
está disponible en Carlam musique.

www.roquecarbajo.com