THE EVENING STAR.

VOL. VII. NO. 181. MONTREAL, TUESDAY, AUGUST 3, 1875. PRICE ONE CENT.

STEAMERS.

FOR TORONTO.

The propeller "Prussia," will leave the subscriber's dock, on TUESDAY EVENING, at 6 o'clock, calling at intermediate ports.
Has superior accommodation for passengers.
Through Tickets given to Manitoba.
G. E. JAQUES & CO., 108 Common street.
182-3

LOWER ST. LAWRENCE AND SAGUENAY LINE.

GRAND EXCURSIONS TO THE FAR-FAMED RIVER SAGUENAY, AND SEA BATHING, BOATING AND FISHING AT MURRAY BAY, CACOUNA AND TADOUSAC.

The splendidly appointed Steamers "UNION," "ST. LAWRENCE" and "SAGUENAY" leave Quebec every week day, Mondays excepted.

Return Tickets Through From Montreal at Excursion Rates,
and all information furnished at the Offices of the Richelieu and Ontario Navigation Co., 133 St. James street, and at the Richelieu Pier.
ALEX MILLOY, Agent.
152-2m

GREAT NORTH-WEST ROUTE TO MANITOBA.

Collingwood and Lake Superior Line

One of the first-class, upper cabin, side-wheel steamers of this line leaves Collingwood every TUESDAY and FRIDAY on arrival of the mid-day Steamboat Express Train from Toronto, calling at Presquile, Killarney, Little Current, La Cloche, Bruce Mines, Sault Ste. Marie, Nepigon, Silver Islet, Prince Arthur's Landing, and Fort William, connecting at Prince Arthur's Landing with Dawson Road Transportation Company for Fort Garry, and with steamer for Duluth and Fort Garry.
Excursion Tickets during summer months at greatly reduced rates.
For intending Emigrants and Settlers, this is the Shortest, Cheapest and Quickest Route through the Dominion of Canada, avoiding 150 miles of tedious railway travel and the rough waters of Lake Huron.
For Passage Rates, State Rooms, &c., apply to G. W. Robinson, Ticket Office of the Richelieu and Ontario Navigation Co., 133 St. James street, or at the General Office, 228 St. Paul street, and Robert McEwen, Canal Basin.
ALEX. MILLOY, Agent, Montreal.
ALFRED TELFER, Northern RR., Toronto.
For Freight Rates to
BARLOW CUMBERLAND, Northern RR., Toronto.
152-2m

1875. 1875.
THE OTTAWA RIVER NAVIGATION COMPANY.

ROYAL MAIL LINE STEAMERS BETWEEN MONTREAL AND OTTAWA.

DAY LINE (Sundays excepted).
Steamer "Peerless" (new) iron; steamer "Prince of Wales," (rebuilt 1874).
NIGHT LINE (Saturdays and Sundays excepted).
Steamer "Queen Victoria," (rebuilt 1873); steamer "Princess," (new).

UPWARDS.
Passengers by DAY BOAT for Ottawa leave Bonaventure Depot by 7 a.m. Train for Lachine.
Passengers by NIGHT BOAT leave by 5 p.m. Train for Lachine.

DOWNWARDS.
Passengers by DAY BOAT leave Ottawa at 7 a.m. and by NIGHT BOAT at 5 p.m. Night steamer downwards runs Lachine Rapids.
Baggage checked through. Meals and Staterooms extra.
This route is one of the most picturesque in Canada.
Passengers for celebrated Caledonia Springs will be landed at L'Orignal.
Market steamer "Dagmar" leaves Montreal for Carillon WEDNESDAYS and SATURDAYS at 6 a.m. Freight taken for all ports on the Ottawa.
General Office: 13 Bonaventure street. Freight Office: 87 Common street.
Tickets: Single, Return and Excursion, at Company's Office, or Grand Trunk Railway Ticket Offices.
R. W. SHEPHERD, President.
124

TENDERS.

NOTICE TO CONTRACTORS.

The time for receiving tenders for the Wrought and Cast Iron Fittings, Book-cases, Galleries, &c., required for the New Parliament Library Building Ottawa, has been extended to the 10th day of August next.
(By order,)
F. BRAUN, Secretary.
DEPARTMENT OF PUBLIC WORKS, Ottawa, 30th July, 1875. 179-3

TO ROAD CONTRACTORS.

Tenders addressed to the undersigned will be received up to WEDNESDAY, 11th August, for grading a road through the property of the St. Pierre Land and Manufacturing Company, from the Lower Lachine Road to the tail-race of the Water Works.
For further information, apply at the office of the Company, 146 St. James street.
The Company do not bind themselves to accept the lowest or any tender.
ROBERT WATSON, Sec. St. P. L. & M. Co.
Montreal, July 30th, 1875. 178-5ood

NOTICES.

NOTICE.
I have applied for a Butcher's License.
CHAS. E. BROWN, 923 St. Catherine street.
178-4

WORKINGMEN'S MUTUAL BUILDING SOCIETY.
NOTICE
Is hereby given that the Permanent Stock Subscription Book of this Society is open at the Office, No. 13 St. James street, from and after the 5th May last. Shares $100.
(By order), CHS. ED. CARMEL, Sec.-Treas.
125-3m

ON AND AFTER
TUESDAY, the 16th MARCH,
I WILL SELL EVERY DAY AT 2 O'CLOCK.
Consignees will please send in consignments in the forenoon; by so doing they can have returns the following morning.
C. R. SICHER, Auctioneer.

ADVANCES ON PRODUCE.
THE UNDERSIGNED ARE PREPARED TO MAKE
LIBERAL CASH ADVANCES
on PRODUCE Consigned to their Friends,
Messrs. KENNETH, DOWIE & CO., Liverpool.
DAVID TORRANCE & CO.
170-1yz

TAILORING.

WATSON & BAKER,
MERCHANT TAILORS.
(No. 378 NOTRE DAME STREET,
(Corner of St. John),
respectfully solicit a call from gentlemen requiring CLOTHES made on the American or English principles.
Watson, Cutter, late of Poole's, London, England, and Bond & O'Neill's, Broadway, N.Y. 133z

ROOFING, &c.

ROOFING! ROOFING!
I. L. BANGS & CO.,
No. 73 CRAIG STREET, MONTREAL.
Manufacturer of and dealers in
PREPARED ROOFING FELT,
ROOFING COMPOSITION.
WOOD VARNISH, for painting Shingles.
COAL TAR, GRAVEL.
FELT COMPOSITION and GRAVEL ROOFING.
FELT, CONCRETE and SLATE ROOFS made to order in town and country.
All first-class Roofs guaranteed for 10 years.
38-eod

ROOFING.
Felt and Gravel,
Plastic Slate.
All work is done first-class and guaranteed.
ROBT. ALEXANDER,
(NEW PREMISES),
No. 41 St. Antoine street.
1104

CARPENTERS.

WILLIAM WAIT,
CARPENTER AND BUILDER,
16½ LATOUR STREET, MONTREAL
Jobbing promptly and personally attended to. Store Fronts put in. General Store, House and Office Repairs done on shortest notice.
Show Cases a Speciality.
146-1y

INSURANCE.

EQUITABLE LIFE ASSURANCE SOCIETY OF THE UNITED STATES.

That substantial and successful Company, the Equitable Life Assurance Society of the United States, represented in this city by

MR. R. W. GALE,

has just issued publication exhibiting the actual results of its Tontine policies.

Calculations have been made showing the experience of the past seven years, which prove that the accumulated surplus on policies of this class is larger than the dividend heretofore declared by any company on any plan of insurance of policies of the same age.

ACTUAL RESULTS.

As an illustration of the success of the Tontine plan of insurance, practised by the Equitable Life Assurance Society of New York, we call the attention to the particulars of the following policy, issued July 9, 1860. The assured was then at the time 37 years of age. The policy (No. 45,163) is for $10,000. He has paid five premiums, amounting in all to $1,408.50, and the accumulated surplus already credited to this policy amount to $725.33. More than 50 per cent. of the amount paid. Upon the basis of these results, this policy will, if the assured die before the expiration of fifteen years, realise $10,000: if in force at the end of fifteen years, be worth, *cash* $6,121, or, if the insurance is continued, it will secure a *paid-up policy* for $13,500. Further illustrations and explanations may be obtained from the agent of the Company.

MR. R. W. GALE,
199 St. James Street.

The above exhibits of actual results is better than any arguments based on estimates or theories, and we have no doubt that many who hold Tontine policies in the Equitable, will take additional insurance on this plan, now that it is proved to work successfully, while those who have delayed will not longer hesitate to insure.
157

MISCELLANEOUS.

A CARD.
William Pipe, repairer of all kinds of Sewing Machines.
Workshop, Dominion Boot and Shoe Company 129 Sydenham street. House, 58 Cadieux street.
Work guaranteed 140-3m

TRADE MARK.
ASH'S FOREST FRIEND.
PATENTED 19TH MAY, 1875.
MOSQUITOES AND BLACK FLIES.
This is the best remedy of the age, and is warranted to resist the biting of all poisonous insects, including Bed-bugs, and heals previous bites. It is the most reliable preparation in use, and warranted to cure speedily, all Cuts, Wounds, Sprains, Burns, Scalds, Sunburns, Chapped Hands, Tender Feet, Frost Bites, Corns, Prickly Heat, and Piles. It is invaluable for Wounds and Galls on Horses, and never fails to resist the bites of all Flies.
Parties going to the Country and Sea-Shore, and Lumbermen, Surveyors, and Railroad Men should not fail to provide themselves with this invaluable remedy. It is in general use among the members of the Fire Brigade, and was supplied to His Excellency the Governor General, in 1874. Reliable testimonials can be seen at Wholesale Depot.
Repairing and varnishing done as usual.
JOHN ASH, Sole Proprietor,
130-3m 182 St. Peter street, Montreal.

TADOUSAC HOTEL, RIVER SAGUENAY.
SEA BATHING.
Salmon and Trout Fishing Secured for Guests.
THIS HOTEL WILL BE OPEN ON
TUESDAY, 22nd Inst.
Special attention will be paid to securing good Salmon and Trout Fishing for guests, also, Boats and Pleasure Carriages furnished.
Terms per day - - - - $2.50
" week - - - - 2.00 per day.
" month - - - 50.00
Children and Servants half-price.
WILLIS RUSSELL, Proprietor, St. Louis Hotel, Que.
163-36

MOUNT ROYAL FLOUR MILLS,
Cote St. Paul.
OFFICE AND SALEROOM,
CORNER PORT AND FOUNDLING STREETS,
MONTREAL.
FOR SALE,
FLOUR in BAGS and BARRELS,
ALSO,
BRAN, SHORTS AND MILL FEED.
JAMES PARKYN.

JOHN DeKUYPER & SON'S GIN.
CAUTION.
Messrs. JOHN DeKUYPER & SON
Have, for the better protection of their
FRIENDS IN CANADA
Enregistered at Ottawa, the
TRADEMARK OF THEIR GENEVA
[*In Wood and in cases.*]
It is well-known that these Marks are largely counterfeited in Canada, and NOTICE IS GIVEN TO ALL CONCERNED that, from this date, every DILIGENCE will be used for the
DETECTION OF SUCH FRAUDS,
and that offenders will be prosecuted with the utmost rigor of the LAW.
JOHN HOPE & Co., *Agents in Canada.*
Montreal, 7th July, 1875. 159-1m

WATER FILTERS, COOLERS,
ICE-CREAM FREEZERS,
WIRE DISH COVERS,
REFRIGERATORS, &c.,
AT
No. 652 Craig Street,
Near Bleury.
MEILLEUR & CO.
163z

WM. DOW & CO.
BREWERS AND MALSTERS,
MONTREAL.
India Pale and other Ales, Extra, Double and Single Stout, in wood and bottle.
Families supplied. 163-1y

PRESERVING PANS,
FRUIT JARS,
JELLY TUMBLERS,
FAMILY SCALES,
MEASURES, &c.,
— AT —
No. 652 Craig Street,
NEAR BLEURY,
MEILLEUR & CO.
163z

J. K. & H. MACDONALD,
BLACKSMITHS & GENERAL JOBBERS,
24 LATOUR STREET, MONTREAL.
180-1yz

CIGARS, &c.

Cut this Out

JUST RECEIVED,
A FRESH SUPPLY OF
PARTAGAS, H. CLAYS, FLOR DEL FUMARS, BICK'S GOLDEN EAGLES, all sizes, a
E. COCHENTHALER'S,
("PUNCH" CIGAR STORE)
129 St. James Street,
Opposite New Post-office. 176z

OLD NEWSPAPERS for SALE at the STAR Office. 176

HOUSES TO LET OR WANTED.

[Houses to let or wanted advertised at one cent per word each insertion.]

HOUSES TO LET:—
On Aqueduct street, upper end, Rent $350
On St. Catherine street West " $650
On Sherbrooke street East " $600
On St. Antoine street West " $400
PER ANNUM.

CHOICE BUILDING LOTS FOR SALE:
At Lachine, convenient to the Depot.
On University street, near the Park.
On the Brewster property, Tanneries.
On Mentana street, near Logan's Park.
WANTED—Several Houses, of Rents ranging from £45 to £80.
—Also,—
FOR SALE—Some fine Properties yielding good Rents.
Apply to JOSEPH SMITH, 194 St. James street.
177 z

WANTED, a House with modern convenience. Rent £50. Address C, 15, this office 179-3

WANTED, in a good locality, a Furnished House, from 1st Nov. to 1st May, or for a longer period. Address Drawer 35, Post-office. 176-6

STORES AND OFFICES TO LET.

[Advertisements under this head inserted for one cent a word each insertion.]

TO LET, Rooms and Steam-Power on Chatham street.
For information, apply at
171-12 505 St. Paul street.

TO LET, that fine Store No. 126 St. Lawrence Main street, with or without Dwelling.
Two Stores and Dwellings, corner of Visitation and Robin streets.
A Flat on St. Paul street, 60 x 30, with hoist.
Also, Two Tenement Dwellings on Visitation street, with Baths and W. Closets. Rents very low.
Apply to WM. DORAN, Accountant and Estate Agent, 191 St. James street. 164-1mz

BOARD.

[Advertisements under this head inserted for half a cent a word each insertion.]

BOARD.—A gentleman wants an acceptable room mate to share a large, airy Room, on Sherbrooke street, with a view of the mountain. Name and profession must be communicated. Address H, 1, STAR office. 179-6

ROOMS WANTED OR TO LET.

[Advertisements under this head inserted for half a cent a word each insertion.]

ROOMS.—Furnished or Unfurnished Apartments, in a healthy and airy neighborhood, to let to a gentleman and wife, no family, at very moderate rates. Rooms large and convenient, with use of Kitchen and W. C. Apply at 229 St. Elizabeth street. 180-4

ROOM, with or without Board, at 274 Guy street. 180-6

ROOMS.—Two Rooms, with Bath, to let, unfurnished, or partially furnished. Apply at 29 St. George street. 180-2

ROOM.—A Furnished Room to let. Apply at 61 St. Elizabeth street. 180-6

ROOMS TO LET, furnished or unfurnished, suitable for housekeeping; good bath-room and all conveniences; rent low. Apply at 556 St. Antoine street. 180-2

ROOMS—To Let, furnished, a Bed-room and Sitting-room. Apply at 23 Juror street. 180-2

ROOMS.—Furnished Bedroom to Let, at 506 Dorchester street, corner of Bleury. 179-3

ROOMS—Wanted a suite of four Rooms for a small family, in the vicinity of Beaver Hall. Possession required 15th August. Address, with price and all particulars, G 11, this office. 178-6

TO LET.
TWO FRONT ROOMS,
NEATLY FURNISHED,
With Use of Bath.
(FOR GENTLEMEN.)
Apply at
271 ST. ANTOINE STREET.
160z

FOR SALE.

[Advertisements under this head inserted for one cent a word each insertion.]

FOR SALE, a Farm at St. Hilaire, 65 arpents superficies; only 3 arpents from Railway Station and Steamer Wharf. Splendid opportunity for purchasing on the Bank of the beautiful River Richelieu. Apply to B. S. Campbell, St. Hilaire Station. 180-6

FOR SALE, a double-barrelled Shot Gun—almost new; breech-loader; a bargain. Address G, 9, STAR Office. 178-6

FOR SALE, a Retail Grocery; stand good; stock fresh; will be sold cheap for cash. Apply at 275 Seigneurs street. 178-6

FOR SALE, Farms at New Glasgow, 28 miles north of Montreal; Three Farms, side by side; 100 acres in each, all in good order, one-half in bush, and the other in good tilling order; within two miles of a railway station; will be sold on reasonable terms. Apply to John Livingstone, No. 1 Fire Station, Montreal. 95

FOR SALE,
TO CARTERS OR PARTIES IN WANT OF THE FOLLOWING ARTICLES:
1 Excellent Carter's Carriage, Sleigh, Robes and Harness, and two good Working Horses.
Apply at
179-3 32 ST. CHARLES BORROMME STREET.

LAUNDRY, AND LAUNDRY-MATERIAL FOR SALE.
We offer for sale, the Laundry belonging to Estate of Scott & Whyte, including Stoves, Hot-water Pipes & Cistern, Tubs, Wringes, Tables, Ironing Machines, &c., &c., together with one small STEAM ENGINE, about 3 Horse-power. Apply to W. A. SMITH & Co., 20 St. Helen street. 179-3

PROPERTY FOR SALE.

PROPERTY FOR SALE.
Detached Villa, No. 279 University street.
Residences, 211 & 213 cor. Peel and Burnside sts.
Residences, No. 688 Sherbrooke street.
Cottages, Nos. 127, 129, 131, 133 Cadieux street.
Residences, 12 & 14 St. Denis Street, Viger Square.
Cottages, 41, 43, 45, 47 Upper St. Lawrence st.
Stores & Dwellings, 140 to 146 St. Lawrence st.
Properties 155 St. Elizabeth & 215 Amherst sts.
Property, 353 to 361 St. Lawrence street.
Residence, 14 Richmond Square.
Tenement Houses, 212 & 213 St. Martin st., pay 14 per cent.
Property, 2, 4 & 6, cor. McGill and St. Joseph sts.
H. H. GEDDES, Real Estate Agent,
170-1m St. Francois Xavier street.

SUBURBAN PROPERTY FOR SALE.
LOTS ON WESTERN AVENUE:
No payment of capital required down from buyers ready to build, and from 9 to 19 years' credit will be given if necessary, according to extent of purchase.
Parties not wishing to build at present can have the same extent of credit by paying 10 per cent. on passing deed.
The Lots are of large frontage proportionately to their depth, an advantage which will commend itself to buyers.
The undersigned being anxious to secure the erection of semi-detached houses, with land for gardens, is having plans prepared (which will be on view at his office) of comfortable, medium sized, neat residences, which he will be prepared to undertake the construction of at fixed prices, to be sold on very easy terms of payment.
WM. A. CURRY,
143-39 Barron's Building, 162 St. James street.

PERSONAL.

PERSONAL.—Miss Edith Daly will please call at 68 Victoria street. Her card is lost. 178-4

FOUND.

FOUND, a Dog, Corporation Medal No. 734. Apply to Dr. Patton, 592 Craig street. 180

FOUND, on Monday, 2nd instant, a Bank Book (Mechanics' Bank.) Owner can have the same on applying at 188 Bleury street. 180

FOUND, in the Grove, at Beauharnois, on Saturday, 24th instant, a Pocket-book. Owner can have it by applying to G. A. G., St. Paul street. 174

LOST, &c.

LOST, a Newfoundland Dog (black), except white spot on breast; answers to the name of "Ned." No collar on. Person returning the same to No. 364 Lagauchetiere street will be rewarded. 180-2

LOST, on Sunday on St. Helen's Island, four small keys attached to a steel chain. The finder will confer a favor by leaving them at this office. 180

LOST, on St. Joseph or St. Catherine streets, one Fine Steel Earring. Finder will oblige by leaving it at No. 1 Basin street. 180

LOST—Missing, a boy, aged eight years, from 15½ Richardson street, Point St. Charles. Any information regarding him will oblige Wm. Megin. 179-3

LOST, a Brown Spaniel Dog, from No. 30 Queen street, this (Saturday) afternoon, 31st August. Finder will be rewarded on bringing it to above address. 179

LOST, between St. Dominique and German or Vitre street, a Pocket-book containing a small sum of money and large and small keys. Finder may keep the money and book if they return the keys to this office. 178

LOST, on the 16th inst., a small Scotch Terrier light color, answers to name "Jack." Any person returning him to No. 289 William street, will be rewarded. 178

Washing Wanted, &c.

WANTED—A First-class Laundress desires Work by the Day; is an excellent Washer and Ironer. Apply at 46 Brondson's lane. 180

WANTED, by a respectable Woman, a Gentleman's Washing; good references. Apply at No. 26 St. Bernard street. 180

WANTED, by a married woman, a family and gentlemen's washing; is a good laundress. Apply at No. 801 Ontario street. 178

WANTED, Gentlemen's or Families' Washing by a respectable Woman. Apply at No. 299½ William street. 178

WANTED, by a respectable woman, a Family's Washing, where no other washing is done. Address G, 3, this office. 178

WANTED, Gentlemen's or Families' Washing. Apply at No. 448 Amherst street, and No. 17 Durham street. 174

WANTED, work by the day, at washing, cleaning in families or offices. Address No. 581 Mignonne near Sanguinet street. 179

EDUCATIONAL.

EDUCATIONAL.—GANNETT INSTITUTE FOR YOUNG LADIES, BOSTON, MASS.—Twenty-three Professors and Teachers. In Instruction, Location, &c., unsurpassed by any American Female College. The 22nd year will begin Wednesday, September 22, 1875.
For Catalogues and Circular, apply to Rev. GEO. GANNETT, Principal, 69 Chester Square, Boston, Mass. 178-1m

MASSACHUSETTS AGRICULTURAL COLLEGE.
The next Academic year begins AUGUST 27th. Send for Catalogue, to President W. S. CLARK Amherst, Mass. 128-24

WANTED, an Assistant Teacher, good arithmetician. Address "Teacher," Box 886, P.O. 179-7

WANTED IMMEDIATELY, three Female Teachers in the Scholastic Municipality of St. Jean Chrysostome of Chateauguay; No. 1 first-class Diploma and good references required. Apply to William Dinnigan, Chairman, Norton Creek, P. Q., Chateauguay Co. 179-6

HELP WANTED.

WANTED, a Plain Cook; also, a Nurse-girl, at 30 Mance street. 180-2

WANTED, Bunchmakers and Cigarmakers, at 15 Lemoine street. 180-3

WANTED, a good Plain Cook, willing to wash and iron. Apply at 682 Palace street. 180-2

WANTED, a Cook and Housemaid. Apply at 905 St. Catherine street. 180-4

WANTED, a General Servant for a small family. Apply at 51 City Councillor street. 180-3

WANTED, a young girl as Nurse. Apply at 122 Upper St. Urbain street. 180-3

WANTED, a man that understands taking care of a horse and make himself generally useful round a house and store. Apply at Harper's Dollar Store. 180-2

WANTED, an Invoice Clerk, who must understand Shipping and Custom House business. Apply at 5 and 7 Recollet street. 180-3

WANTED, Girls, to work on Coats. Apply at 437 Lagauchetiere street. 180-6

WANTED, a smart active young Girl to assist in kitchen and Lunch-room; must sleep at home. Apply at Putney's, 40 Victoria square. 180-3

WANTED, apprentices to learn the Dress-making; also a good Sewing Girl. Apply to Mrs. Coyse, 25 Bleury street. 180-3

WANTED, a good Cook. Apply at Woods' Hotel, 54 and 56 St. Joseph street. 179-3

WANTED IMMEDIATELY, a Barkeeper and Hall Boy. Apply to Mr. Scott, Manager "Iroquois House," St. Hilaire Mountain. 179-7

WANTED, a first-class General Servant; must be well recommended. Apply to Mrs. T. M. Robert's Napoleon Road, near Brewster's Bridge, South of Tanneries West. 179-3

WANTED IMMEDIATELY, a good Plain Cook, able to milk; also, a young girl as Nurse. Apply at No. 128 Upper St. Urbain street. 179-6

WANTED, a Groom. Apply to W. C. McDonald, 352 Notre Dame street. 178-3

WANTED, a Girl for Kitchen-work. Apply to 776 Craig street. 177

WANTED, a Manager for a large Flour Mill in Ontario; must be thoroughly competent. Address G 10, this office. 178-5

WANTED, a situation by a young person lately from England, as Nurse or otherwise. Apply at No. 1 Basin street. 177

WANTED, a situation as Express Driver for a Grocery or other business; educated in French and English, and willing to make himself generally useful. Address, H, 17, this office. 177

WANTED, a first-class Salesman. Apply at 406 Notre Dame street. 177-6

WANTED, a General Servant, at 305 St. George street. 176-7

WANTED, by a first-class Laundress, a small family's washing. Apply in rear of 28 Bleury street. 175

WANTED, Apprentices to the Dressmaking. Apply at 107 Bleury street. 178-4

SITUATIONS WANTED.

WANTED, by the advertiser (a young man of 35 years of age, with a good education in the English and French languages) a situation to represent some first-class house in Cuba, Havana, Matanzas, or any part in South America, having been a resident for some time in the two last places mentioned, or as Traveller in Manitoba, where he has first-class connections; first-class references given. Address, for one week, R. Cox, at Messrs. Jardine & Co.'s, Wine Merchants, 18 St. Sacrament street, Montreal. 180

WANTED a situation to take charge of a Stationary Engine, or Planing, Sticking and Moulding Machines; no objection to country. Address R. F., 517 Lagauchetiere street. 180

WANTED, situations together by a man and his wife, the one as Man of all work, the other as General Servant. Apply at 22 Hunter street, to Etienne Bey. 180

WANTED, by a married man, a situation; can take entire charge of a place, Garden, Horses, &c.; reference given. Address G. F., Post-office, Montreal. 180

WANTED, by a Dressmaker, who can cut and fit, a situation in a private family, or would travel as Companion to a Lady. Address H, 3, this office. 180

WANTED, a situation as Coachman by a respectable man; good references. Apply at 898 St. Catherine street. 180

WANTED, a situation as Storeman or any other employment, by a business man aged 30; good references; not afraid of work. Address H 2, this office. 180

WANTED, by a respectable young man, a situation in a Store as Porter or Watchman, or anywhere that he can make himself useful; can drive an express; well acquainted with the city; good city references. Address No. 283 St. Constant street. 179

WANTED, a situation as Nurse. Apply at 26 City Councillor street. 179

WANTED.—A widow lady wishes for a situation as Housekeeper; best of references. Address G, 16, this office. 179

WANTED, by a young Lady a situation as Collector or Canvasser. Address G 18, this office. 179

WANTED, a situation in a private family as Governess or to take charge of a gentleman's house; no objection to go to the country. Address G 17, this office. 179

WANTED, by two young girls, situations in a small family, one as Nurse and the other as General Servant. Address G 15, this office. 179

WANTED, a situation in an office or any other light employment, by a boy of sixteen; willing to make himself useful; can give good references. Address G 3, this office. 178

WANTED, a situation as Butler or Footman; good city references. Address G 6, this office. 178

WANTED, by a young man who is out of employment, a situation in a store or any place where he can make himself useful. Address G 5, this office. 178

WANTED, by a respectable young girl, with good references, a situation as General Servant, in a small family. Apply at 982 St. Joseph street, West. 178

WANTED, a situation as Steward or Cook on board of Lake or River Steamboat; the best of references given. Address T. S. E., 74 Bonaventure street. 178

WANTED, by a Frenchman, a situation to drive a horse; can furnish good references. Address G, 7, this office. 178

WANTED, a situation as Nurse or Thorough Servant, by a young Girl. Apply at No. 139 College street. 178

WANTED, by an Englishman, a situation as Storeman or Paint Grinder, &c.; is a good solderer, and understands the trade in all its branches; good city references. Address G, 7, this office. 178

WANTED, a situation as Storeman; not afraid of hard work; Cooper by trade; good city references. Address G 14, this office. 178

WANTED.—A first-class Dress-maker wants work by the day, either outside or inside; able to Cut and Fit very well; also, able to work at Boys' clothing. Address 105 Cathedral street. 178-3

WANTED, Sewing by the Day, in a private family, by a young Englishwoman. Address G, 13, this office. 178

WANTED.—A respectable woman, with a child three years old, wants a situation as General Servant. Apply at 96 St. Urbain street. 178

WANTED, by a strong, energetic young man (married) a situation as Clerk, Storeman, Timekeeper, or any other employment where integrity and business qualifications are required; has a good knowledge of the dry-goods and carpet business; no objections to the country; good references. Address F, 12, this office. 176

WANTED—A Ladies' Sick Nurse is open to an engagement for the 1st of August; best of references. Apply at 44 Alexander street. 177

WANTED, by a respectable English Widow, employment of any kind not menial, House-keeping or the care and teaching of young children preferred. Address F, 16, this office. 177

WANTED, a situation as Assistant Storeman or Watchman, by a man with good recommendations; can drive an express or do any work in a store. Address 219 Barre street. 175

WANTED—A Boy, 14 years old, wishes to learn a good trade. Address F, 8, this office. 174

WANTED, by a young man, who is out of employment, a situation in an Office or Store, or any light capacity; best of references. Address G. L. C., Post-office. 175

WANTED, a situation as Nurse or Attendant to a family going to England; good references given. Address A.B., 474 William street. 175

WANTED, by a person who understands cutting and fitting thoroughly, sewing by the day, in private families. Apply at 25 Juror street. 175

WANTED, by a respectable woman, sewing by the day, either at home or at private residences; understands the sewing-machine. Apply at 86 Bleury street. 174

WANTED, by a married man, a situation in a Wholesale Store, or any place of trust. Address F. 14, this office. 175

WANTED, a situation as Bar-keeper; good references given. Address F, 15, this office. 175

WANTED, a situation in the Grocery Business, Wholesale or Retail, by a first-class hand. Address F 12, this office. 176

WANTED, a situation, by a respectable man to drive an express, or employment in a Grocery; well acquainted with the city.

WANTED—A young Lady desires a situation as resident Governess; can teach both languages and music; best of city references. Address M. L. C., Post Office. 173

WANTED, a situation by an experienced Sick Nurse, with good references. Apply to No. 98 Chenneville street. 173

WANTED—A French gentleman is desirous to find a situation as a Teacher in the City of Montreal; speaks both languages. Address 302½ St. Catherine street. 173

WANTED, a situation as Shop Boy or Errand Boy, by a young man just out from England; 17 years old; speaks English and French. Address E. Pagani, care of Rev. D. Anderson, Spruce Cliff, Point Levi, Q. 173

WANTED, by a First-class Shirt-cutter, a situation; can cut to perfection by the measure. Address "Cutter," this office. 169

ENGLAND.

The English papers are full of details of disastrous floods, resulting from such a downpour of rain as has not been experienced for many years.

Mr. Fildes, so well known in the railway world, particularly in late times as an active shareholder of the Great Western of Canada Company, died recently in Manchester. His age was 66. He is said to have acquired a large fortune.

The *Standard* says that a young lady of personal attractions and connected with a family of high social position, has mysteriously disappeared, and has not been heard of since the 14th of May, although the fact has been duly advertised.

On the 18th ult., Captain Burns, of the British ship "Dunloe," was presented with a gold watch in acknowledgment of his gallant behaviour in rescuing the whole of the crew of a burning ship, the "Pocahontas," of Boston, on the 9th of September. The watch was the gift of the President of the United States, to whom the facts of the case had been made known.

At the Chester Assizes, Jemima Hankey, a nurse girl, aged thirteen, employed by Mr. Stubbs, a farmer at Antrobus, was indicted for having attempted to murder two of her master's children by administering to them sulphate of copper. The prisoner's object, according to her own confession, was to get rid of the children, in order that she might have no work to do. She was acquitted by the jury, on the ground that she was too young to understand the nature of her crime.

At the Liverpool Court of Passage a servant has claimed damages for libel against a former mistress, who wrote, in answer to an enquiry about the servant's character, "She is neither strictly honest nor sober." For the defence it was submitted that the letter was a privileged communication, the portion in it complained of being a specific answer to a pacific question with reference to the character of a domestic servant. The learned Assessor concurred with the view taken by the learned counsel for the defence, and non-suited the plaintiff, remarking that it would be most disgraceful if people did not speak the truth in regard to their servants.

Mr. Dougall, of Glasgow, has been commissioned by the Prince of Wales to manufacture a number of the very finest double-barrelled rifles to form part of the fire-arms to be presented by the Prince of Wales to the more eminent princes and chiefs during His Royal Highness' visit to India. The Prince of Wales (as well as the Duke of Edinburgh) it may be mentioned, is an excellent judge of such weapons, and well skilled in their use, and, with his usual good taste, he has commanded that while they are to be of the highest intrinsic quality, the guns are to bear no unusual ornamentation beyond His Royal Highness' arms upon a gold medallion to be inserted into each stock.

On Monday night the chief constable and Mr. Whadlow, the county inspector, visited Mr. Chamberlain's farm at Hardwick, near Banbury, and ordered two animals suffering from pneumonia to be killed. The animals were worth about £40. Seven animals have been killed within the last few days, and some of them were Aldernays, so that the loss is severe. With a view to stamp out the disease, arrangements are in progress to slaughter all the healthy animals, to the number of about fifty, including some valuable bulls. This course was suggested some days ago, but the owner then thought the disease was not contagious. The Farm is in Oxfordshire, bordering on Warwickshire and Northamptonshire.

The *Scotsman* reports another collision between a whale and a ship, the "Triumph," bound from Liverpool for Burghead. About midday, while the vessel was about fifteen miles off the Lewes coast, under full sail and the master and crew below at dinner, except one man at the wheel, all were startled by a severe shock as if the vessel had struck on some sunken wreck. The men at once rushed on deck and saw a large whale floating a few yards off, either dead or stunned apparently with the shock. The monster had crossed the bow of the vessel. On finding that the ship had sprung a leak the master made for Stornoway, where the cargo had to be discharged. Information has reached Stornoway that a Greenland whale, upwards of 40 feet long, was towed ashore at Balranald, North Uist, having been found dead in the Atlantic.

A private letter received in Sheffield from one of the crew of the iron ship "Glance," of London, which arrived in the Thames from Adelaide on Thursday, gives intelligence of a terrible event which recently occurred at sea. On the 27th ult. the "Glance" passed an outward bound vessel, bearing the name of "Jessie Osborne," and was hailed by the captain of the latter ship, who reported that one of his crew had gone mad; that for five days the maniac had stationed himself aloft, and that nothing could induce him to return to deck. The captain further reported that the madman armed himself with a large chisel, with which he was cutting the ropes, and that the boatswain had tried to bring him down. The maniac, however, threw a block at the boatswain, knocking him on the deck and breaking his arm and leg. As a matter of safety to his vessel and crew, the Captain of the "Jessie Osborne" considered that it was necessary to shoot the maniac, and after some consultations that course was decided upon. The crew and officers of the "Glance" were requested to be present as witnesses, and in their presence the man was shot with a revolver. In consequence of the way in which he moved about the rigging, three shots had to be fired before he was fatally injured. He fell dead on the deck, and his body was eventually thrown overboard.

IRELAND.

A report from Mullingar says: "It is sufficient to say that there are no complaints from that gentleman so difficult to please—the agriculturist. No blight on the potato, no smut in the corn, no fly in the turnip."

A government proclamation has been posted throughout the county Cavan, cautioning parties against carrying fire-arms in procession, and stating that parties not having licenses are liable to be prosecuted, and persons having licenses and carrying arms are liable to have them revoked under the Coercion Act.

On July 5, two men named Hopkins and Baney, charged before one of the Dublin magistrates with attempting to destroy Prince Albert's memorial and having arms in a proclaimed district, were committed for trial. Counsel for the Crown strongly opposed the application of the prisoners' advisers to have them admitted to bail, which was refused.

In opening the Sligo assizes Mr. Justice Fitzgerald said: "Though I have been in the habit of coming this circuit for the last fifteen years, this is the slightest and most satisfactory calendar which has ever come under my notice. The constabulary returns of offenses reported since the last assizes are but sixteen in number, and the condition of your county seems eminently satisfactory."

The last general meeting of the Law Students' Debating Society for this session was held in the Lecture Hall, King's Inns, on Monday evening, July 12, when the following subject was debated: "That the principle of Federalism should be applied to the United Kingdom." Speakers—Affirmative, Mr. J. G. S. MacNeil, M.A., Mr. John Lowry; negative, Mr. A. M. Colgan, B. A., Mr. G. F. Waters, Sec.

The linen trade of Ulster (says the Dublin *Freeman* of Monday, July 4), has for the past eighteen months been in a very depressed condition, and, unhappily, matters have not as yet assumed a cheerful aspect. Some heavy failures have recently taken place at Belfast, and on Saturday it was currently reported in commercial circles in that town that another house had been obliged to give way.

The members of the Confraternity of the Holy Family held a meeting recently in the Catholic Chapel, Hill street, Newry. The building was densely crowded, 1,500 members of the confraternity being present. After a sermon by the Rev. Henry Harbinson, Superior of the Redemptorist Order, the 1,500 men connected with the Holy Family held up their right hands and solemnly promised "never again to drink in a public-house on Saturday nights or Sundays."

A Mr. Wilson, of Dublin, started on his velocipede from Londonderry, on Tuesday, July 6, at 11.15 A. M., travelled via Strabane, Omagh and Fintona, arriving at Fivemiletown at 5.50 P. M., a distance of 56 miles; left Fivemiletown at 6.05 P. M., for Cootehill, via Clones, a distance of 27 miles (over a very hilly and mountainous road) which he proposed reaching at 8.30. He had a small travelling bag strapped on his back.

A woman named Higgins has just been tried at the Leitrim assizes on a charge of the murder of her sickly little boy, by throwing him into a ditch by the road side, when she had failed to get rid of him by the method of depositing him in a workhouse. She did not announce his death, and when spoken to said he had died in the work-house. After the discovery of the boy she said he had slipped from her back. She denied that she was guilty of murder. The jury, after several hours' deliberation, were discharged without having agreed to a verdict.

A MOTHER'S SAD AFFLICTION.

A Des Moines, Iowa, correspondent of the Chicago *Tribune* writes:—"A remarkable incident occurred near Viroqua, a few days ago, in a family whose name my informant could not remember. There were three little children, the oldest being five years, two of whom went to the barn to find hens' nests. They found one and crawled to it, and one of them thrust his hand forward to get the eggs, when he quickly withdrew it, saying the old hen had bitten him. The other said he wasn't afraid, and thrust his hand forward, when he, too, was bitten. Both then screamed, which quickly brought their mother to the spot, when it was discovered that they had both been struck by a rattlesnake coiled in the nest. The mother seized the little boys in her arms and hastened to the house, where a new horror met her gaze. In her haste to secure the boys at the barn she had set down a boiler of hot water, into which the babe had fallen. In thirty minutes all her children were dead."

THE "LIFE" OF SUBMARINE CABLES.

The *English Money Market Review* says that a fact of some importance as tending to, if it does not entirely, dispel the prevailing impression that the "life" of a submarine cable is of a limited nature was lately mentioned by Mr. John Pender, M.P., at the meeting of the Eastern Telegraph Company. He stated that the various sections of the Eastern system, with the exception of a shore end of a short line at Lisbon which was undergoing repair, were in perfect working order. But of far greater importance, as affecting the future of submarine cable enterprise, was his announcement that the Suez and Aden section, which was laid in comparatively warm water, had improved in insulation by no less than thirty-eight per cent., and the other cables of the Eastern Company from forty-five to seventy-seven per cent. in insulation power, which is of course the chief element in estimating their capacity for the transmission of messages. Mr. Pender further stated that the cables longest laid have improved the most.

HEROISM.

The following incident is related in a European paper as having lately occurred in Prussia. A switch-tender had just taken his place to change the track, in order to turn a train which was in sight, so as to prevent a collision with another train from an opposite direction. At this critical moment, on turning his head, he discovered his little boy playing on the track of the advancing engine. He might spring to the rescue and remove him safely, but then he would not have time to turn the switch, and hundreds of lives might be lost by his neglect. In an instant his resolution was taken. "Lie down!" he shouted to his boy, and the child, happily accustomed to obedience, promptly threw himself on the ground, and the whole train thundered over him, the passengers little dreaming how much their safety had cost that father. The trembling man rushed forward, fearing to find only a mangled corpse, but no words can express his joy at seeing his child alive and unharmed. The next day the king, having heard of the circumstance, sent for the man and presented him the medal of honor for his heroism.

THE REDUCTION OF WAGES IN FALL RIVER.

The Fall River (Mass.) *News* makes the following statement of the questions at issue between the manufacturers and operatives of the mills in that city:

"That the margin on print cloths, at the market rates, is too small to admit of running the mills at present wages, is certainly as well understood by work people as anybody. It costs about 5 27-1,000 cents per yard to manufacture cloth, while the highest price it can be sold for is 5 125-1,000, leaving only 98-1,000, or less than one-tenth of a cent per yard for profit. As this would give but one and one-half-per cent. on $20,000,000, it is plain that the mills cannot run. But, say some of the operatives, why not shut down entirely for the month of August, and thus diminish the production 28,000,000 yards—which would evidently make a great difference in the market. Simply for the reason that there are thousands of looms on wide goods that stand ready to jump right in and weave as much of that 28,000,000 as they can. Then again the rival manufacturers in Rhode Island are exceedingly anxious that the Fall River Mills should stop as it would give them a chance to drive business."

THE DESTRUCTION OF THE PARTHENON.

Those interested in ancient historical relics will be sorry to learn that the Parthenon at Athens is being shockingly wrecked and ruined. Tourists every season visit it, knock off limbs of statues, pull down portions of the frieze which Lord Elgin left, and, clambering up with hammer or stone, break off bits of the Doric capitals. These capitals, it will be remembered, are painted with rows of leaves, which are supposed to be bent double under the weight of the architrave, and relic-hunters seem to be especially fond of chipping this portion of the masonry. Not a fortnight ago a tourist knocked off the finger of one of the statues, as he wished to add to his private collection of curiosities at New York. The Greeks have determined to protect the building as much as possible, and to store up in a safe place the most interesting and valuable of the fragments of sculpture which lie all over the place, exposed to the rude winds, "and men more savage still than they." They have almost completed a museum at the back of the Acropolis, but the work has come to a standstill for lack of money. This fact has only to become known among artists and art-lovers in this country, and doubtless immediate steps will be taken to preserve that noblest remnant of Greece in her glory—the Parthenon.—*Athenæum.*

DID NOT CARE FOR UMBRELLAS.

Umbrellas, such a necessary convenience in our day, were, even in the beginning of the present century, but little used in England, or, indeed, in any part of Europe unless by invalids or very fine ladies. And they did not carry an umbrella in the street as we do; but one was kept hanging in the hall of stylish mansions, and held by a servant over visitors as they passed to and from their carriages. It was deemed very effeminate in a man or boy to shirk a wetting; and so it was no wonder that an old soldier like Lord Cornwallis should have had his ire aroused by the offer of an umbrella. He had been dining with a friend, and when about to enter his carriage to return home, stopped a few moments to converse with his host.

As it was raining in torrents, a servant in attendance attempted to hold the house umbrella over his Lordship's head, but the old soldier exclaimed, wrathfully, "Take that thing away! Do you suppose I am a sugar doll, to melt in a shower? or do you take me for a woman who is afraid of her fine head-gear? I have not been all these years fighting my country's battles to be frightened now at cold water. A shower of rain is no worse than powder and ball, and I never shirked them." Then, baring his head to the pelting rain, the nobleman walked deliberately to his carriage. The gallant old Duke of Wellington, the hero of Waterloo and many other battles, had the same opinion of umbrellas. During the Spanish war, in an action near Bayonne, in 1813, the Grenadiers, under Col. Tyngling, occupied an unfinished redoubt near the high road.

Lord Wellington, mounted on his veteran charger, rode past the redoubt, scanning with critical eye the disposition of the troops, and evidently as unmindful of the heavy rain that was pelting him over the head and shoulders as he was of powder and ball when facing an enemy whom he always meant, and rarely failed, to subdue. You may imagine, then, the indignation of the sturdy old chieftain at seeing the officers of a certain regiment protecting themselves, even under fire, from the torrents of rain, by huddling together under umbrellas. This was more than the equanimity of the "Iron Duke" could endure, and he instantly, after reaching his quarters, dispatched Lord Hill with the message: "Lord Wellington does not approve of the use of umbrellas by soldiers, and especially under fire, nor can he permit gentlemen's sons to make themselves ridiculous in the eyes of the Army."—*St. Nicholas.*

THE DEMON OF THE HEARTH RUG.

In their own families boys, before they attain to the dignity of breeches and short-cut hair, are not much worse than girls, the chief difference between the two being that boys roar more vociferously, and girls whine and wail more continuously. When they arrive at the period immediately preceding the school age, boys begin to be distinguished by specially unpleasant habits. They tease their sisters and lead their younger brothers into mischief; they defy the nurse, and express to the governess a lordly contempt for "only a woman." Even their mother is occasionally reminded of the inferiority of her sex. They have all the acuteness and memory of a first-class detective without his discretion. They see, hear, and repeat unpleasant things, to the utter ruin of all harmony. They annoy the women servants with all sorts of monkey tricks, and worry the male domestics—if there are any—by incessant requests for aid in carrying out their pastimes. Either John is called upon to mend a boat when he is cleaning the plate or James is harrassed when he wants to spend a leisure hour at skittles and beer, with errands about a bat. The father finds that Master Jacky's favorite amusement is to stalk about the house in the parental hunting-boots, while, as an occasional relaxation, he tries the temper of the razors on a new hair-brush. If fond of drawing, matters are even worse, for Master Jacky does not scruple to improve himself by delineating cats, dogs, horses, and houses on his parent's stationery, or even on unanswered letters. If an active high-spirited boy, he is for ever breaking the hall lamp with his india-rubber ball, or smashing the hall windows in his early attempts at cricket. If of a military turn, he persuades the gardener to make him a bow and some arrows, with which he, if the day is fine, tries his skill on the poultry, or if confined to the house by rain, on such family portraits as he may happen to dislike. In short, he appears to be never happy unless making himself disagreeable, and though frequently destroying things, including his own clothes, and hurting other people, he somehow seldom inflicts any injury on himself. His father is the only person of whom he stands in awe; but his father has neither time nor inclination to keep him in order. The boy is essentially a radical; indeed he is worse—he is a socialist. All order is abhorrent to him; no property is sacred in his eyes; he recognises no one as his superior, and therefore is guiltless of respect. Every one in authority is his natural enemy, and he has no delight equal to that derived from breaking laws and regulations as well as any material object.—*The World.*

THE INTERCOLONIAL RAILWAY.

A correspondent of the St. John *Telegraph*, who has recently passed over the line of the Intercolonial Railway, from Metapedia to Moncton, has furnished the following account of the exact state of the road: The work upon the unfinished part of the entire line is progressing very rapidly, and the whole of the track will be laid this year. From Riviere du Loup the line has been running for some months to St. Flavie—a distance of about 85 miles. From that point the track has been laid this summer, and has now nearly reached the forks of the Metapedia, a distance of 60 miles. It is now being laid at the rate of about five miles a week, and at present there are about 35 miles to lay to reach Mill Stream, the lowest crossing of the Metapedia River.

There are three large bridges across the Metapedia—two are completed, and the third, at Mill Stream, will be finished next month. The track to it will be laid by the middle of September. The track is laid up to Mill Stream from this side, and from that point it is finished all the way to the bridge across the northwest arm of the Miramichi. The connection was completed about seven o'clock on Friday evening last, near Bathurst. The track is also laid from Moncton to the bridge across the southwest Miramichi, and less than a mile has to be laid to complete the entire line from Moncton to Mill Stream on the Metapedia. The southwest bridge is completed, and is now having the track stringers put on. The iron work at the northwest is being erected, and there is no reason to doubt that this bridge, which will be the best piece of work to be finished, will be carrying trains by the middle of October. By that date, a continuous railway of the standard continental gauge of 4ft. 8½ in. will be in existence from Halifax and St. John, extending to Sarnia and Windsor on the Western frontier, and reaching also Quebec, Ottawa, Montreal, Toronto, &c.

The work of ballasting is being pushed forward with great energy. Ten ballast pits are now being worked between St. Flavie and Moncton. Twenty-four engines and four hundred and fifty cars are employed in the operation, which will give some idea of the amount of work that is now being done. The line from Moncton to Campbellton will have a large lift of ballast throughout the entire length by the end of October, by which date the road will be ready for the running of the regular trains. It will, however, take three months next year fully to complete the ballasting of this section.

The necessary station buildings are in progress, and will be ready by the middle of October, as well as all the sidings that will be required.

At Newcastle the station buildings are all completed, including a twelve-stalled engine-house of brick with an iron roof.

At Campbellton the station buildings will be completed in about six weeks. There is an engine-house there similar to the one at Newcastle. There are also similar engine-houses at St. Flavie and Riviere du Loup, both of which are completed.

It is doubtful if the ballasting will be so forward at the end of this season between St. Flavie and Campbellton owing to the scarcity of gravel pits. The opening of that part of the line will depend upon the amount of ballasting that can be completed.

But the line from Moncton to Campbellton will certainly be opened for traffic about the 1st of November next. No doubt is entertained that this will be done.

The bridging upon the entire line is very heavy. The two branches of the Mirimichi and the Restigouche are crossed by seventeen spans of two hundred feet each. The whole work on these rivers is of the most solid character and has been very difficult and costly. The whole of the work throughout the line is heavy, and will average considerably more work per mile than any other railway in Canada. All the masonry is of the very best character, and the bridges of iron. The rails, as our readers know, are all of steel. The rolling stock and station buildings are ample for a considerable traffic. It is, beyond question, the best built railway upon the continent of America, and its cost, when finished, will be about £8,500 sterling, or $42,000, a mile.

CITY NEWS.

— A fire broke out last night at the corner of Colborne and Ottawa streets. The alarm was given from box 78 and the fire extinguished without any damage being occasioned.

—Thomas Thomas, who was slightly the worse of liquor, fell from the revetment wall yesterday afternoon on the railway track. The Water Police took him to the Hospital.

—Another charge, making this the thirteenth, has been lodged against Steinhart for larceny, and he will have to answer at the special sessions in September next.

—Two men employed on the wharves, whilst unloading one of Allan's vessels last evening, were slightly injured by a piece of pig iron falling on them. One of them had to have a finger amputated.

—Last night two Frenchmen had a fight in White's Lane, Vitre street, one of them getting decidedly the worst as he was left senseless. He was taken to the Hospital and his antagonist to prison.

— A man named Alexander Lavoie was severely injured yesterday by falling from his cart in Cote des Neiges street, one of the wheels passing over his body. He was attended by Dr. Proulx, who states he has received severe internal injuries.

— The Cote de St. Louis fire brigade held their annual pic-nic to the Back River yesterday. The firemen, with their families and friends, numbered over 100 persons. They were driven in express waggons, headed by the Independent Brass Band, returning to St. Louis about half-past 8, all well pleased with their excursion.

— An American conjuror, calling himself "Hermann," through offering presents to all buying tickets, got a large audience to come to the Mechanics' Hall last night. After going through a series of what he called legerdemain feats, and dismissing the audience without giving the promised presents, a complaint was lodged against him and he was arrested by the police.

— Two hundred and eighteen Scotch and English emigrants, ex steamship "Polynesian," arrived here from Quebec last night at 10:30 o'clock. Mr. Daly and his assistants paid them every attention and forwarded them at 12 o'clock to their destination. A dozen Mennonites arrived at the same time for Manitoba; this is the last batch this season from Russia.

— Last evening, some people living in Quinn's block, Juror street, began to remove their effects without the consent of the landlord, Daniel Puttocks. He, it is alleged, was drunk at the time, and, with the help of two laborers named Burns and Elsey, barricaded the street with poles, and would allow no one to pass in or out of the house in question. High words arose, which would speedily have been followed by a faction fight had not a body of police from the Juror street station arrived, and put the chief actors in "durance vile." Puttocks' excuse for his riotous conduct is that the parties are indebted to him in a considerable sum for rent, and were moving themselves and goods to avoid a seizure of either for distress.

NEW INSOLVENTS, QUEBEC.—H. Girard, Montreal; I. Charbonneau, Montreal; L. A. Spenard, St. Victoire d'Arthabaska; M. Locke, Coaticooke; A. Tuck, Montreal; F. F. Stuart, Montreal; J. Stewart, Montreal; A. Brassard, jr., Napierville; A. Chausse, Montreal; M. Savard, St. Cyriac; J. L. Leach and J. Terrill, Brigham; F. X. Lessard, St. Julie de Somerset; F. Sauroil, Montreal; L. Leduc, Montreal; J. McKillop, Montreal; L. Carrier, St. Nicolas; E. Poze, St. Jean Baptiste; J. C. Duckett, Montreal; D. Leavitt, Clifton; C. Bellerive, Quebec; E. S. Foss, Sherbrooke; A. St. Jemme *dit* Beauvais, Montreal; W. Henderson, Montreal; P. Roy, South Durham.

DE BAR'S OPERA HOUSE.—The Royal Yeddo Troupe of Japanese appeared last evening at this house for the first time, and was greeted with an audience that filled the theatre from stage to dome. The troupe is not large, but very select, each person in it accomplishing really marvellous feats. The balancing and juggling acts by Gangero exceed in dexterity and skill anything we have before seen with Orientals. Que Taro, on the slide rope, is not outdone by the celebrated King Sabro, and his box balancing would lead one to think he had no bones in his body. The contortion acts by Tomey and Kuhne, the screen balancing, ball juggling, bamboo pole and other strange acts, although not new, were loudly and deservedly applauded. The interest never flagged throughout the performance, and the densely packed audience seemed as charmed with the entertainment as on the first appearance of the Japanese some years ago. The stock company commenced the entertainment with a comedietta.

THE O'CONNELL CENTENNIAL AND IRISH PROTESTANTS.

Relative to a complaint that the O'Connell celebration in this city was to be monopolised by Irish Roman Catholics, the Secretary, Mr. Cross, writes:

"It was never the intention of the Committee to exclude Irish Protestants from participating in the celebration; they have excluded themselves by remaining aloof from every meeting called since the Committee took the affair in hands. Three public meetings were called inviting *all, irrespective of creed*, desirous of doing honor to the memory of O'Connell, to attend. I would ask "Irish Protestant" how many of his creed were present at those meetings? If any were present they remained silent, for at none of these meetings did any one of the speakers claim to be an Irish Protestant, save and except Mr. Gough at that in the Mechanics' Hall. Again, over three hundred circulars were addressed to Protestants and Catholics alike, inviting them to assist at a public meeting in Perry's Hall, to make preparations to celebrate the Centennial Anniversary of O'Connell's birthday. How many Irish Protestants attended or replied to the circular? Not a single one attended, and only two replied, and of the latter one declined. Therefore, if the names of Irish Protestants are omitted from the programme and no place given them in the procession, they themselves, not the committee, are to blame."

VICTORIA VOLUNTEER RIFLE ASSOCIATION.

FIFTH ANNUAL MEETING.

The fifth annual meeting of the Victoria Volunteer Rifle Association took place yesterday at the rifle ranges at Point St. Charles. The following is the result of the day's shooting:—

No. 1.—MAIDEN STAKES—Open to all members of the Association who have never won a prize in any rifle match, 200 yards standing; 7 shots; first prize, Silver Cup; second, Silver Mug; third, Medal; fourth, $5; fifth, $2. H. P. S., 28.

	Score.
Corp. Hankey	18
Corp. J. P. Edwards	18
Col.-Sergt. Matthews	16
Col.-Sergt. Williamson	14
Col.-Sergt. R. Matthews	12

No. 2.—ASSOCIATION MATCH—Open to all members of the Victoria Rifle Association; 200, 500, 600 yards, 5 shots at each. 1st prize, dressing-case; 2nd prize, gold medal; 3rd prize, gold medal; 4th prize, set of studs; 5th prize, mug. H. P. S., 60.

	200	500	600	Total score.
Sergt Edwards	15	19	11	45
Pte McAdam	14	13	7	34
Pte W B West	8	12	12	32
Capt Taylor	13	13	6	32
Sergt W Matthews	10	11	10	31

No. 3.—LADIES' PRIZE—Open to all members of the Victoria Volunteer Rifle Corps; 500 yards, 2 shots. 1st prize, cup; 2nd prize, locket; 3rd prize, set of studs; 4th prize, scarf pin. H. P. S., 28.

Capt Sully	24
Sergt R Matthews	20
Pte Watson	19
Pte Holloway	18

No. 4—OPEN MATCH, 500 and 600 yards, 7 shots at each—1st prize, $20; 2nd prize, $15; 3rd prize, $10; 4th prize $7; 5th prize, $5; 6th prize, $3; 7th prize, $2; 3 prizes of $1. H P S, 36.

	500	600	Total Score
Capt Thomas, 54th Batt	23	24	47
Gunner Mountain, M G A	20	22	43
W Turnbull, M R C	23	19	42
Lieut Balfour, M R C	19	22	41
Sergt Waine, M G A	22	19	41
Sergt Holtby, M G A	20	19	39
Pte Ross, P O W	24	15	39
Ensign Trichy, G T R	22	16	38
Bomb Finlayson, M G A	17	21	38
Sergt Perry, M G A	14	23	37

No. 5—OFFICERS' SWEEPSTAKES—10 rounds at 500 yards; money prizes.

	Score.
Colonel Bethune	22
Captain Torrance	21
Captain Sully	20
Captain Taylor	15
Lieutenant Macdonald	8
Captain Crawford	4

No. 6—RETIRED OFFICERS' PRIZES.—Open to all who have been not less than 3 months members of the Victoria Volunteer Rifles. 200, 500 and 600 yards. 5 shots at each. 1st prize, cup, presented by Lieut.-Col. Hutton; 2nd prize, gold medal; 3rd prize, dressing case; 4th prize, $5.00; 5th prize, $3.00; 6th prize, $2.00. H P S, 60.

	200	500	600	Total score
Pte. Vaughan	12	14	10	36
Col Sergt W Matthews	16	16	10	42
Col Bethune	14	11	6	31
Pte. West	10	15	14	39
Corp Taylor	10	10	16	37
Pte. McAdam	4	14	12	30

No. 7—CONSOLATION STAKES.—Open to Members of the Association who have not won a Prize in any competition at this meeting. 200 and 400 yards. Any position; 3 shots each. 1st prize, Cup; 2nd prize Medal; 3rd prize, Dressing Case; 4th prize, $3; 5th prize, $2. H.P.S., 24.

	200	400	Total score
Sergt. Patterson	7	9	16
Staff Sergt. Bowden	0	0	0
Corp. Walsh	4	9	14
Col.-Sergt. May	7	6	13
Lieut. MacDonald	7	10	17

In the tie between Sergt. Patterson and Drummond, Sergt. Patterson takes the third prize, by making the best score at the long range.

MEETING IN FAVOR OF PROTECTION.

A meeting was held on Friday last at Mr. Charles Tourville's, St. Catherine street, to take into consideration the present commercial situation of the Dominion. About 150 persons were present. Mr. Charles Tourville was elected President, Mr. Alphonse Lapierre acting as Secretary.

The Chairman explained the objects of the meeting, and called upon Mr. L. A. Jette, M.P., to address the assembly.

Mr. Jette delivered a very energetic speech in favor of a trade protection act, stating he had always been in favor of it, and to-day more than ever. Three-fourths of the members of the House of Commons, among whom were Sir John A. Macdonald, Mr. Holton, Messrs. Cameron, Cartwright and many others, were in favor of free trade, which stood in our way to procure protection. He stated that, as a lawyer, he was not competent to judge of the benefits which would accrue to commerce from a protection policy, but would always be glad to lend all his influence and energies to the cause of trade protection.

Mr. Boivin showed by irrefutable arguments the advantages to be derived from a protective policy, and considered it the duty of all to assist in its realization.

Mr. Alphonse Lapierre and Mr. Chas. Tourville having addressed a few words of encouragement, the following resolutions were passed:

Proposed by G. Boivin, seconded by Chas. Galipeau:

"That Canadian industry is actually in a deplorable state, the Canadian manufacturers having to dismiss their hands and suspend their operations.

"That the Canadian manufacturers are threatened with a considerable importation of American manufactures, and cannot resist this invasion whilst laboring under the unequal conditions now crushing them.

"That the Canadian manufacturers require a protective tariff to be able to compete in the Canadian market upon an equal footing with the American manufacturers."

Proposed by A. Contant, seconded by H. Carretier:

"That the Federal Government would act justly if they imposed upon American manufacturers an import duty high enough to protect Canadian industry."

Proposed by L. A. Roy, seconded by J. Anger:

"That the Federal Government ought even (and by so doing would act properly) to raise the import duty on American manufactures to a standard equal to the import duty charged by the Government of the United States."

Proposed by M. C. Pepin, seconded by N. Lachapelle:

"That an import duty equal to that of the United States, on the same articles as those manufactured here, would protect Canadian industry, provide work for a large number of people now completely destitute, contribute to the development of the country, prevent emigration, induce our countrymen who have emigrated to return to this country, encourage a sound immigration, &c."

Proposed by J. A. T. Craig, seconded by M. Noel:

"That the representative of Montreal East in the House of Commons be solicited to head the agitation by the manufacturers and workmen to obtain the protective tariff which our Canadian industry requires."

MONTREAL WEST CONTESTATION.

SEVENTH DAY—MONDAY.

The following is the conclusion of the evidence at the afternoon session:

James Coghlan, manager to Mr. T. S. Brown, assignee—Had known Joseph McKenzie for 20 years; would not consider him a person whose word is worthy of credit under oath: Mr. Brown had not employed McKenzie more than twice as watchman, except when others were present; he was discharged for inattention and dishonesty and had paid him for his services; had heard that he was making some pretence to sue for his services as watchman on the Miller estate; he had been paid about $15 or $18, perhaps $20, for about 20 or 25, perhaps 30 days' services; the creditors did not kick up any row about one man being upstairs, and another time they were annoyed at the sort of man the assignee had placed there, namely, McKenzie.

Mr. J. S. Honey, Joint Prothonotary of the Superior Court, produced the poll books of the election of Messrs. Stevenson and Fred. Mackenzie.

Mr. Kerr objected to their production.—Objection maintained.

Joseph McKenzie re-called.

Q. Were you not sworn by the Returning Officer of a poll on the occasion of the election between Stevenson and Mackenzie, in connection with which it has been stated by witnesses for the respondent that you received $5 as an inducement to vote?

Mr. Kerr objected, and the question was overruled by the Court.

Chas. Forteaux, organ-builder—Know Owen Kinnear, or Kenna. Would not believe him under oath for the reason that two-thirds of his time he was under the influence of liquor. Had known him 18 or 20 months. Knew nothing personal against him, but did not consider that a person frequently intoxicated was worthy of credit. Had no knowledge of his swearing falsely.

Samuel C. Stevenson, Secretary of the Council of Arts—Visited Mr. White during the Mackenzie-White election; assisted his agent, Mr. McCord, at the committee rooms in Craig street; knew John Bolton; he came to the agent in a frank, open manner, stated that he was a Conservative and desired to assist in the election; he was appointed to keep the committee rooms clean and the fires going, and have a general charge of the premises; he was occasionally sent on messages, but had nothing to do with canvassing; Mr. Bolton's account produced and fyled, witness considered as reasonable; when Bolton was engaged he was given to understand that he would not be paid for his services; he was engaged for about six or eight weeks regularly; after the campaign he complained that his business was bad, that he had done a good deal of work, and after consulting Mr. McCord, it was decided to pay him. So far as witness could judge, every effort was made to secure an honest election.

By Mr. Kerr, Q.C.—Bolton came to us in a very open-hearted manner, said he was a Conservative, and asked to have the care of our rooms; the paying of his bill was entirely an afterthought and quite disinterested on both sides, for he was given distinctly to understand he would not be paid; he was engaged two hours a day.

Mr. D. R. McCord, advocate, knew Mr. Michael Harrington, a witness in this case; wrote him a letter simply asking him to call and see witness; received a reply, and remember destroying it immediately; its purport was that, for some cause, he did not intend doing anything for Mr. White; I believe he stated that he had no time; I gave no canvassing book to him or anybody, or allowed any one to do anything without distinctly making them understand that the election was to be gained purely or lost purely; there was no step we could think of for the purpose of securing a pure election that was not taken.

Alphonse Constantineau, printer: Know Edward Derousseau, a witness in this case; he lives in a room in the house of witness' brother-in-law, and is a kind of idiot; would not believe his statement under oath.

By Mr. Kerr: I work in the *Gazette*; Derousseau did at one time work for the Corporation, but cannot work now; he is a married man, and now subsists by begging; witness' only reason for disbelieving Derousseau's statements was, that he was inclined to be insane; two or three of his brothers were similarly afflicted.

William H. Hall, blacksmith, who appeared to be very deaf indeed, said he knew Stephen Quinn; saw him last Wednesday outside the Court-room in conversation with McKenzie; McKenzie said "it was a shame for the lawyers to rake up in the Court his old troubles in the manner that they had done after he had voted for Mr. White, and that when he entered the witness box again he would make the —— sweat for it."

By Mr. Kerr, Q.C.: Was standing outside in the passage; when he came out witness asked McKenzie how he was after his fall at Coghlan's, and he thanked witness for saving his life; they then commenced to talk about the election, and witness took down his words while speaking, especially as he said he was to be placed in the witness box again the next day, when he would give evidence that would puzzle the lawyers.

The envelope on which the notes were taken was, by request, produced by the witness and read as follows:

Q. How are you after your fall?
A. I am none the worse; you saved my life.
Q. You had a hard time of it yesterday.
A. Yes, it was a —— shame of them to fetch up old troubles, and it will go hard with the lawyers who put at me so much; I will make them sorry for it.
Q. Did you get any promise from Armstrong?
A. No, nor anything like one.
Q. You don't mean to say that you will swear falsely?
A. No, but I will swear in such a way that they will lose; —— them for mean —— of lawyers. They were conversing on the subject for about 10 minutes, not longer; witness said he could report very quickly when he was acquainted with the voice and manner of a speaker; was accustomed to McKenzie; the conversation lasted 10 minutes, not longer; the next day witness acquainted some of Mr. White's friends of the result of the interview.

Mr. C. W. Woodford—Saw the witness, Lafontaine, the other day in the witness box; did not take him to the poll at the last election; saw him at the Canning Street Poll; witness went in alone; Lafontaine followed, and was left there; did not speak to him; spoke to him about 10 months before; he was then not directly in witness' employ, but in that of the Montreal Rolling Mills Company; the works had been closed about two months and were then opened under new management from the States; witness was engaged to regulate the rate of wages, which were about to be lowered.

Q. Did anything occur that would render it unlikely for you to converse with him again?
A. I think there was. He was a labourer—a man whom we cared nothing for; I was conversing with skilled labour at the time; I was speaking to a heater, and Lafortune said their wages was none of my business; I fetched a policeman and he in company with others was ordered to leave the yard; at the last election I left him alone in the poll; went to several other polls and returned to town; he was not in my sleigh that day; I did no canvassing, nor did I vote; I went to my poll, St. Antoine street, and waited till my name was produced and then stated that I did not intend to vote because I was an alien; it is customary for me to do this at every election; have done so for the last four years.

It being 5 p.m. the Court adjourned until Wednesday morning at 10 o'clock.

American Portable Ranges, all sizes; Glass Preserve Jars, Enamelled Preserve Pans Ross' Patent Wash Boilers, no rubbing required, steam does the work, at
L. J. A. SURVEYER, 524 Craig street.

The Largest ONE C[illegible] in the WORLD.

GRAHAM & Co., Proprietors, 624 & 626 Craig Street.

Price by Mail..... $3 per annum

Vol. VII............No. 181.

TUESDAY, AUGUST 3, 1875.

PERMANENT BUILDING SOCIETIES.—The statement, just received, of affairs of Canadian building societies and loan companies for last year, is interesting in a variety of ways and would be more so did it include the entire Dominion. The Act 37 Vic., cap. 50, requiring the statement, extends to Ontario only, though some returns from Quebec are given. The total liabilities of these societies doing business in Ontario, amounted to $14,082,380, of these the sum of $6,917,407 was for stock; $1,209,856 reserved fund, and $4,335,674 which formed the principal part of the liabilities to the public. Chief among the assets were "loans secured on real estate," $13,161,277, and loans to shareholders, $213,360. The preceding figures refer solely to Ontario, in which the value of property held by mortgage in security for loans by those semi-banking establishments, amounted to the enormous sum of $33,654,157.

The oldest and strongest of these institutions is the "Canada Permanent Loan and Savings' Company," of Toronto, whose establishment dates back from 1855. Its capital stock amounted to $1,500,000; it held mortgages on real estate valued at $12,000,000, and paid 11½ per cent. annual dividend. The next in seniority is the "Compagnie de Pret et Credit Foncier," of this city, established in 1857 with a subscribed capital of $1,058,600, but an actual capital stock of $398,450. Its loans secured upon real estate amounted to $712,924. The yearly dividend paid was 9 per cent., with 3 per cent. bonus.

The youngest of the thirty-three Societies from which returns are given, is "The Credit Foncier du Bas-Canada," of this city, established in 1874, with a subscribed stock of $896,500. On account of the short period in which the Society has been in operation, its transactions have been but small, although the amount loaned during the year is given at $219,880, and the dividend paid, 8 per cent., which appears large for a new company, though possibly warranted by the business. Indeed, all the Societies paid large dividends, none being smaller than 8 per cent, and the majority upward of 9 per cent. The interest allowed for money borrowed, varied from 5½ to 7 per cent.

PUBLIC SCAVENGING.—The "Public Health Magazine" for this month, contains a paper by Mr. George A. Drummond, read before the Citizens' Public Health Association, on public scavenging, which is deserving of general attention. It is stated as a "remarkable fact" that no system of public scavenging ever existed in this city; that the Board of Health, when applied to, grant relief in extreme cases, leaving the duty to devolve generally upon individual householders of removing refuse matter which cannot be pressed into the sewers. In this way the work is but partially done, and can be done as it ought to be only by the city authorities. Hence, it is proposed that a new civic department be organized, the management to be in the hands of a permanent officer of ability and experience, by whom all subordinates should be controlled. The expense of the department should, in the meantime, be a charge upon the ordinary revenue of the city, but be ultimately met by special assessment. The staff and plant would comprise two clerks, four division superintendents, one hundred street scavengers, fifty-three large carts, fifty-five heavy draught horses, and all necessary tools and apparatus. The refuse matter collected would be taken to three or four depots outside of the city, from which farmers and market-gardeners could get it for little or nothing at first, though it would, in time, become a source of considerable revenue. The service would have to be conducted with regularity in order that the dwellers in each street could have the refuse placed in a convenient spot, failure to attend to which to be punished by fine. The concluding words are: "Whatever may be thought of the details, let this Association lay down in unmistakable terms that nothing short of an efficient plan for securing the removal of all offal at short intervals from every door in the city will be accepted, and let its influence be used to convince the public that however costly such a scheme may be, it can be demonstrated that it may be carried out at a smaller outlay by the city than is now entailed on individuals, and further, that the decency and improved sanitary conditions to be secured by this and in no other way, are not to be measured by money." His Worship the Mayor considered the amount now paid by the citizens for scavenging as altogether inadequate, being, this year, only 10 cents per head, while in Baltimore the per capita rate was $1.80. The four thousand dollars to be paid this year for cleaning the streets—"work that would require 150 horses and men for a considerable portion of the year," was, in the opinion of the Mayor, scarcely enough to buy hay and oats for the horses. The Mayor estimated that the public scavenging, including lanes and yards, as proposed by Mr. Drummond, could be accomplished for $50,000 per annum, or about 30 cents a head. This amount, he said, is believed to be less than is "paid by individual citizens for cleaning at long intervals;" or, in other words, it would cost less money to have the highly necessary work thoroughly done, than is now paid for its very imperfect execution.

Alderman McCord touched the core of the subject when he said "if we wanted a healthy city the Board of Health must have more money to work with, and if the Corporation could not give it we must be content to have a special tax levied for that purpose." The Committee of which he was Chairman, was he said willing to undertake the system of public scavenging; and if it cost no more than the sum mentioned by Mayor Hingston, no time should be lost in having it thoroughly tested. With the public scavenging supplemented by a system of general filtration of the water made use of by the citizens, the prospect of Montreal becoming both a cleanly and healthy city would be very materially enhanced.

IMPORTANT INSURANCE CASE.—We have received from the Secretary of the Board of Trade certain documents relating to the case of Wyld & Darling vs. the Liverpool and London and Globe Insurance Company. From a narrative given of the case it appears that on the 9th of August, 1871, the plaintiffs, merchants in Hamilton, applied to the local agent of the defendants to insure the goods in their store. The agent agreed to do so, giving the usual interim receipt. Next day the plaintiffs notified the agent that they had added two flats to their premises and moved a portion of their goods into them. The agent required an additional premium, on account of the additional risk thus occasioned, and the plaintiffs agreed to the request. The head office in Montreal was notified of all this by their agent, the increased premium fixed and paid on the 23rd of September, and the policy issued bearing date the 9th of August, with the following written across its face:—"N. B. There is an opening in east end gable of above, through which communication is had with the adjoining house, which is occupied by one O. as a coal oil store, &c." Some time after, the goods were destroyed by fire, when the company refused to pay for the goods destroyed on the two flats. The plaintiffs sued for damages and recovered a verdict against the Company, in the fall assizes of 1872. On appeal to the Court of Queen's Bench a rule for a new trial was granted on the ground that the policy, as issued, was held not to cover the goods in the two flats. In delivering his judgment Judge Wilson held that when the plaintiffs paid the additional rate on the 23d of September, they had every reason to believe they were paying on the amended application. The defence he declared to be "unfair and impolitic." In Chancery, a decree to reform the policy was given against the defendants, the Vice-Chancellor regarding the Company as bound by the act of their agent, Mr. Hooper, who personally surveyed the premises and accepted the risk for the Company.

The responsibility of companies for the acts of their agents is the highly important matter in dispute. Mr. Hooper's evidence that he, as agent, thought the receipt and policy covered the stock in both buildings, and so intended that they should bind the company, leaves the latter little, if any, excuse for resisting payment of the goods destroyed. The grounds taken by the defendants that they did not understand the matter as the agent did, are untenable in view of their having received and accepted the money paid by the plaintiffs for the increased risk. It is obvious that the agent did not at first explain the matter clearly to the head office, or the Manager would never have risked the reputation of the Company, by resisting a claim which appears to be indisputable. At immense expense, the Company have been engaged in litigation for over three years, with a prospect of continuation, whilst the decisions of the Courts have so far been the reverse of encouraging to the defendants. The loss in law costs is, however, the smallest loss the Company must sustain by continuing to resist the payment of a claim for which they are bound apparently in law and certainly in equity. Their action has received the condemnation of the Toronto Board of Trade, and the Board of Trade of Hamilton, who assert that they "regard it as at once the duty and the right of this and other Boards of Trade, to protest against any such interpretation of the law, and to discountenance in every legitimate way any insurance company which shows a disposition to put such a construction on their contracts with the insuring public." The character of the Company, an old, wealthy, and respectable one, may be ruinously affected by a stubborn persistence in the course adopted in this case which, if for no weightier reasons, the shareholders would, in our opinion, act wisely in ordering to be settled. The plaintiffs may be injured and time spent by a longer prosecution of the affair, but costs will be superadded without any prospect, that we can foresee, of ultimate success for the Company in their efforts to get rid of an obligation voluntarily entered into by their duly authorized agent.

"THE MANITOBA SENSATION."—The above title has been applied to Chief Justice Wood's famous charge to a Winnipeg Grand Jury—a charge in which he touched upon matters which evoked the thunders of certain Government organs against him. He had the temerity to draw the attention of the jury to the fact that, in his opinion, the Government had made a grand mistake in the location of the Pacific Railway so as to have the line run across the Narrows, north of Lake Manitoba, instead of keeping more southerly in the vicinity of Winnipeg. "Looking," said he, "at the map of the North-west, and assuming that the trunk of the Saskatchewan River is fit for cultivation, and that its branches are navigable, and that the produce of that vast region, settled and developed, will be drained by this great stream and its tributaries into Lake Winnipeg, and thence by a railway tapping the southern end of that lake, eastward into Lake Superior, one can understand the line selected for the Pacific railway. But the conclusion rests upon the assumption of premises which are controverted by every one who professes thoroughly to know from actual experience and personal observation, during all seasons of the year, the whole country lying between Lake Winnipeg and the Rocky Mountains." This was equivalent to saying the Saskatchewan country is not generally fit for cultivation, that the river's branches are not navigable and that the vast country lying between Lake Winnipeg and the Rocky Mountains will never be likely to produce enough to supply sufficient traffic for a railway. Thus the learned Judge, not content with decrying the Government for lack of judgment in the selection of the railway route, went a great step farther in publishing to the world, the poor opinion entertained by him, the Chief Justice of Manitoba, of our entire Northwest territory, excepting a portion of Manitoba. The only way in which we can account for the Judge entertaining views so much at variance with the generally accepted opinion of that country, is that he may have been studying the evidence given by Sir John Richardson and others before a committee of the House of Commons, some eighteen years ago. Since then, he should bear in mind, there has been a very great change in the public estimation of the value of the Northwest country. It has been explored by surveyors for a railway route and by travellers; and unless the reports were favorable, the Government would not expend a million on a telegraph line across it, send mounted police to protect the inhabitants, and erect buildings for the new Government at Fort Pelly. But however erroneous his opinions may be, his words may just now serve a good purpose in checking, for a time, to great an influx of immigrants at a period when Manitoba is in a state of want, owing to the ravages of the grasshoppers. Whilst the Federal Government are showing wisdom in gradually stopping the immigration from being now forced upon this country, the words of the Chief Justice of Manitoba combined with the stories of distress which come from the Northwest, will have the effect of preventing intelligent settlers from proceeding to "the great lone land" until the prospect brightens.

The real "Manitoba sensation," felt throughout the length and breadth of the Dominion, has its foundation in the tales of distress which come from all parts of the prairie Province, many of whose inhabitants are menaced with famine, during the approaching winter. The *Globe* of Toronto, usually possessed of a good knowledge of the affairs of Manitoba, recently made an appeal to the charitable feelings of the community, in behalf of the sufferers, arguing that assistance given in the way of voluntary contributions, could be more promptly and readily distributed than Government aid. That this view of the subject is correct, we have no reason to doubt; but may not all the aid that can be procured from both public and private sources be required? Whatever should be done must be accomplished speedily. But three months remain during which breadstuffs for the winter's supply and seed for next spring can be sent in. After the beginning of November there will be six months during which Manitoba may be said to be excluded from the rest of the world, save whatever little communication there may be kept up with the American outposts, by sleighs or carts. Therefore, whatever is needed by those who remain, or have not the means of getting away, must be attended to with the least possible delay, the Government taking the lead by pushing forward works that have to be done, so as to furnish employment to as many as possible. In connection with this, the recruits for the Mounted Police Force should be drawn from Manitoba instead of from the older Provinces, and surveying parties should be filled up from the distressed population. No doubt, these matters have already occupied the attention of our authorities, who will surely not hesitate to take the steps necessary to ascertain the exact amount of help there will be needed, to prevent extreme suffering during the long, arctic winter which is impending. So soon as an accurate estimate of the quantity of flour and seed grain required, can be arrived at, the public will, notwithstanding the dull times, cheerfully do all in their power to alleviate the distress of the inhabitants of the sister Province.

NOON TELEGRAMS.

[*Special to the* STAR.]

CHICAGO, August 3.

All the daily papers contain eulogistic editorials on ex-President Andrew Johnson, whose sudden death causes profound sorrow here as elsewhere. The *Times* pronounces President Grant's order concerning Johnson's death a cold, heartless document.

Reports of fearful damage to the crops by the excessive rains continue to come in from all parts of the North-west. In Central Illinois and portions of Missouri the rivers has overflowed, the streams sweeping away fences, barns, wheat stacks and other farm property at a fearful rate.

The Government detectives have captured a gang of counterfeiters at St. Paul, and found in their possession one hundred thousand dollars in bogus greenbacks, which would have soon been put in circulation.

ST. LOUIS, August 3.

The weather cleared up last night and today is clear and cool; no rain has fallen in this section for the past twenty-four hours, and the indications now are that we shall have a dry spell. The river here has risen two feet since last night, and is about thirty feet above the low water mark. No serious damage has been done so far. A considerable rise in all the river streams is still to come down, however, and the probabilities are that a good deal of the low land on the Illinois shore opposite here, and between here and Cairo, will be flooded. A disastrous freshet, however, is not looked for.

NEW YORK, August 3.

Information was received yesterday from an intimate friend of Duncan, Sherman & Co. that arrangements are in progress to pay all those creditors who are travelling abroad with letters of credit and circular notes for which they have paid cash, and who have been unable to sell since the failure of the firm. Alexander Duncan, father of William Butler Duncan, has offered to guarantee these credits if the Union Bank or some other institution in London will undertake payments, and it is believed that arrangements for that purpose will be consummated to-day. Mr. Duncan stated yesterday that his objection to firms going into bankruptcy through the U. S. Court, instead of placing its affairs in the hands of an assignee, was that the former course would have locked-up not only all assets of the firm, without opportunity of manipulating them to the best advantage of all interested parties, but also a large amount of deposits that are held by the firm for safe-keeping, and which can now be obtained by owners simply proving property.

VIENNA, August 2.

The *Presse* says:—"According to intelligence received from the camp of the Herzegovian insurgents, a number of engagements have been fought between the Turkish troops and insurgents during the last three days—first along the left bank of the river Nareilta, and subsequently at Kupa, St. Olatz, Nevesigne and Drenarace. The Turks are reported to have lost three cannon and eighty rifles. Poporalje is also risen. Seven hundred insurgents intend occupying the road to Trebeigne. The insurgents expect the inhabitants of Suma and the population of the frontier of Montenegro to join them in a couple of days, and that they will thus be enabled to besiege Trebeigne."

SPARKS FROM THE TELEGRAPH.

Nova Scotia has an Inebriate's Home.

Arrived out, SS. "Illinois," from Philadelphia.

The SS. "Celtic," from New York, has arrived out.

Hon. A. McKellar has accepted the Shrievalty of Wentworth.

Mr. Garvey's saw mill, Wyoming, Ont., was burned down yesterday.

A body seen in the water, near Chicago, is thought to be that of Donaldson.

Mr. Duke and Dr. Carroll, Norwich, Ont., had their barns burnt Saturday.

The Dresden and Oil Springs Railway is to be at once extended to Petrolia.

Col. Baker has been found guilty of indecent assault and sentenced to twelve month's imprisonment, a fine of £500 and to pay costs.

The French Assembly has passed the bill constituting the Senate, also the Channel Tunnel bill.

The SS. "Faraday," which was engaged in repairing the United States Direct Cable, has arrived at Deal.

Sparks from a passing steamer set fire to lumber at the Port Severn Mills, Orillia, and $4,000 worth was destroyed.

Seventy-nine persons applied at Halifax for the fifteen chances offered to go to Manitoba from the Province of Nova Scotia for military duty.

The strike in the cotton mills at Fall River is almost universal; 18,000 operatives are idle. The feeling against the employers is very bitter.

At Utica, 10,000 boxes of cheese sold at 11½c. to 12½c.; average price, 11¾c. At Little Falls, 8,300 boxes sold at 11½c. to 12¼c.; average price, 12c.

Suits are to be commenced at once, against the New York State canal contractors, to recover the money they are supposed to have unlawfully received.

A gross case of cruelty is reported from Petrolia. A cow was discovered with an iron tipped stick thrust up her nose by some fiend for at least ten inches.

A boat on the steamer "Union," Lower St. Lawrence, was set on fire by sparks, and for a time a little panic prevailed. Smoke stacks should have fine spark screens.

The Argentine Government has made a moderate and pacific reply to the Brazilian note in regard to the Paraguayan treaties, and fears of war have been dispelled.

The Orangemen of Toronto are said to have determined to hold a celebration of their own in honor of O'Connell, and fears of street disturbances between them and the Roman Catholics are entertained.

Judge Morris, counsel for Theodore Tilton, has served a notice on Shearman & Sterling, attorneys of record for Henry Ward Beecher, to be prepared to answer in a new trial on the first Monday in September.

Hon. Mr. Letellier, Minister of Agriculture, is going to Manitoba. He is desirous of ascertaining the exact condition of the Mennonite settlement, and how far the Government will be under the necessity of relieving their wants during the winter.

Baron Von Schloesster, the German Minister to the United States, sailed from Hamburg on Saturday for New York. The German Federal Rifle Meeting has opened at Munich. Marksmen from the United States, Russia, Austria and Switzerland will take part in the contest.

Official despatches report that Gen. Martinez Campos continues to cannonade the citadel of Leo de Urgel. The Carlist Generals Saballo and Dorregaray have attempted to descend into the plains before Barcelona, but were met by the Alfonsist forces, under Gen. Weiler, and retreated to the mountains.

The Earl of Desart, of Killeny, a Liberal, denounces the O'Connell celebration as sectarian. The Fenian Amnesty Association of Dublin will parade on the occasion in mourning. Trouble is feared if Lord O'Hagan delivers an oration. The Irish Conservatives shun the movement. The indications are that Thursday will not pass without disturbance.

CANDID.

The *Herald* says:

"Election times, and particularly the *exposes* of such times which are occasionally made before the courts, bring strange things to light—matters which, indeed, were they not established by two or more witnesses, would be in no way credited."

A SIGN OF THE TIMES.

The *Herald* recently claimed that all the Protectionists in Canada were not to be found on the Conservative side, and the *Globe* has followed with an article claiming that though the Hon. Mr. Mackenzie is a "Free Trader" in name, he does not really favor "Free Trade," pure and simple, for Canada. Next.

A FASHIONABLE RIDDLE.

[*N. Y. Times.*]

It is a very curious and remarkable circumstance that, notwithstanding the scarcity of young gentlemen at watering places, the toilets of many of the young ladies continue to be so elaborate and costly. "Saratoga trunks" are not only becoming no smaller, but appear, on the contrary, to be growing in size. This affords a triumphant reply to those crabbed and unfair insinuations which we sometimes hear about dressing finely to catch the attention of the beaux. Indeed, we think that, as a general rule, the pains and expense lavished upon the toilet are apt to be in an inverse rather than a direct ratio to the number of the rougher sex present. What all the showy dressing at fashionable summer resorts is for constitutes an enquiry which does not properly come within the range of our present subject, and one to which we should not in any case find it easy to furnish an answer.

CURE FOR DRUNKENNESS.

The following recipe is sent by a subscriber, with an earnest desire for its publication:

"This recipe is taken from eminent and undisputed authority, and it is said to have cured, by the blessing of God, the talented father of one of our noted ministers of the Gospel: Sulphate of iron, 5 grains; magnesia, 10 grains; peppermint water, 11 drachms; spirits of nutmeg, 1 drachm. This amount is to be taken twice a day, and continued regularly for from five to nine months."

The above is the celebrated recipe of the father of the Rev. Newman Hall, which that excellent man believed saved him—in connection with repentance and prayer—from confirmed habits of intemperance.—*N. Y. Witness.*

A MODEL WIFE.

Fashion does not at this moment encourage feminine activity, high heels and tight skirts being unfavorable to rapid motion. They might, indeed, be trusted to paralyse the activity of a lady whose biography—contributed by her husband—is published in the *Ballarat Star*, should she condescend to wear them, which we doubt. Meantime Mr. Wilson, of the Telegraph Hotel, Ballarat, informs the public that three months after his marriage he and his partner "shifted" that establishment "50 yards at a cost of £130." This was a good beginning. "Mrs. Wilson then took to bacon curing," killing the pigs herself, "the most she ever killed in one day" being "fourteen, from nine o'clock in the morning till five o'clock in the afternoon." "Twelve months back," says Mr. Wilson, "she shingled the house all over, shifted the stable, fowl-house and butcher's shop, at a cost of £28. Then she went to the garden and made it larger. . . . She keeps no servant, there's only two of us; she makes all her own dresses; she knits the stockings and makes my shirts. She is first-class at cooking and household work of any description, washing and ironing too. She is 55 years of age, and I think her equal is not in Victoria." Considering that this fortunate husband boasts, in conclusion, that Mrs. Wilson "milks her own cows, makes her own butter, bakes her own bread, and if anything is ailing with her horses, cattle, dog, or self, is her own doctor"—it is pleasant to hear that this industrious housewife has found time to become "one of the best cribbage players in or about Ballarat."

THE HARM THE INNOCENT OLD LADY DID.

(*From the Detroit Free Press.*)

She lives down on Baker street, and she has a daughter about eighteen years old. The old lady retains all her simplicity and innocence, and she doesn't go two cents on style. The other evening, when a "splendid catch" called to escort the daughter to the opera, the mother wouldn't take the hint to keep still, and wouldn't help carry out the daughter's idea that they had wealth. While helping her daughter to get ready she asked:

"Mary, are you going to wear the shoes with one heel off, or the pair with holes in 'em?"

Mary didn't seem to hear, and the mother inquired: "Are you going to wear the dollar gold chain and that washed locket, or will you wear the diamond father bought at the hardware store?"

Mary winked at her, and the young man blushed, but the old lady went on: "Are you going to borrow Mrs. Brown's shawl, or will you wear mine?"

Mary bustled around the room, and the mother said: "Be careful of your dress, Mary, you know it's the only one you've got, and you can't have another until the mortgage on this place is lifted."

Mary remarked to her escort that it promised to be a beautiful evening, and as she buttoned her glove her mother asked: "Those are Mrs. Hardy's gloves, ain't they? She's a good neighbor to us, and I don't how you'd manage to go anywhere if she didn't live near us."

Mary was hurrying to get out of the room, when the mother raised her voice once more and asked: "Did you run in to Mrs. Jewett's and borrow her bracelet and fan? Yes, I see you did. Well, now, you look real stylish, and I hope you'll have a good time."

Mary sits by her window in the pale moonlight and sighs for the splendid young man to come and beau her around some more, but he hasn't been seen up that way since that night. The old lady says that he seemed like a nice young man, and she hopes he hasn't been killed by the street cars.

SOUTHERN WOMEN AND MEN.

From a recent letter, written by Miss Constance Fenimore Woolson, while on a trip through the South, to the Cleveland *Herald*, we quote the following:

You can tell a Southern girl at once. She is rounder than her Northern sisters; indeed, she is never thin or lank; she walks with a languid step, and all her movements are slow and indolent; she is never alert. She has fine soft eyes, with a serene expression, very different from the quick, keen eyes of the North; she has not the beautiful red and white complexion of New York and New England, rather she is sallow, with few rose tints; you might call her cream color. She never looks anxious, no matter what happens; she does not think she can help matters by her advice or interference, but sits back calmly and leaves everything to "Brother," or "Pa," pronouncing the latter word in a way I defy a Northern girl to imitate. The word might be used as a shibboleth; it is not exactly "Pay," but half-way between that and the sound of "a" in "cat."

Our Southern girl dresses picturesquely rather than trimly, and has brighter colors and more floating ends and curls about her than a Northern belle allows. She has pretty, plump hands, but she is not particular about the gloves that cover them—I mean particular compared with Fifth Avenue rules. In short, she is a more voluminous sort of a girl in every way, and cares less about "the fashion." She has one decided advantage over the Northern girls, however, and that is her voice, it is sweeter and lower, a little trainante, perhaps, but essentially gentle and womanly. I cannot speak so highly of the Southern men, the young men of to-day. They do not seem to know exactly what they represent. They have neither the calm certainty of importance possessed by the old time Southerner, nor the bright, active energy and ambition of the young Northerner. They are either swept down, bewildered by the stream, or else, having drifted ashore in some little bay, they sit on the bank, and talk about their ancestors. A younger race is growing up, however, with ideas more adapted to the times.

A REMARKABLE COLLISION.

A CUNARD STEAMER RUNS DOWN AND KILLS A WHALE IN THE IRISH SEA—THE MONSTER TOWED TO LIVERPOOL.

LIVERPOOL, July 20.

The chief topic of conversation in shipping circles to-day is the wonderful story which has come to light of the killing, by the Cunard steamer "Scythia," of an immense whale in the Irish Sea. The collision occurred on Saturday, off Ballycotton, and, although the steamer sustained no injuries except a "bump" and a little rocking, the monster of the deep was instantly killed. When the news reached Liverpool first that the steamer and a whale had been in collision, the story was looked upon as a joke. The captain of the steamer, it was alleged, had mistaken his reckoning, and instead of being in collision with a whale had only struck a buoy off Ballycotton, with which all navigators accustomed to that part of the coast were acquainted. It was useless to appeal to the evidence of passengers on board the steamer, that after the collision the sea was "covered with blood." This was held to be a mere figment—the invention of the fertile brain of some Yankee newspaper correspondent on board the steamer. In fact, the existence of the whale off Ballycotton, and its encounter with the Cunard liner would have led to as much disputation as the reality of the great Sea Serpent, had not the whale been found floating, dead, near the place where the steamer was said to have been in collision with it.

HOW THE COLLISION OCCURRED.

How the great fish got into collision with the steamer is likely to remain a mystery. There are different theories. One is that the whale was taken at an unguarded moment. Not suspecting that it was in the track—or "lanes," as the Cunard captains call them—which the steamers of this line take in crossing to America, the whale was floating peacefully on the billows and asleep, and that its slumbers were rudely interrupted by the propeller of the "Scythia" coming smack against its snout. This is the theory of those who believe that whales sleep. Another theory is that the unfortunate whale, which had been drifted down from northern latitudes by forces which it could not control, on getting near the Irish coast was in a sportive mood, and that, while it was

Playing high its buoyant roll and leap,

the "Scythia" suddenly came up, and the propeller of the steamer, striking the monster of the deep, brought its gambols to a sudden termination. Whatever may have led to the whale's unhappy end, that it is dead, and, as sportsmen say, "bagged," is beyond doubt, for the carcase of the creature was safely towed into the Mersey, last night, by the tug "British King," commanded by Captain Rooee.

THE WHALE IN TOW—HIS ARRIVAL IN LIVERPOOL.

On Saturday, the 17th, while between Ballycotton and Roche's Point, the yacht "Kilmany," "picked up" the carcase of the whale. The yacht took the whale in tow for the purpose of taking it to Queenstown. The yacht, with its extraordinary prize, became becalmed. While in this position, the "British King" hove in sight, and, those on board the yacht communicating the position of affairs, it was agreed that the tug should take the yacht and whale in tow to Queenstown. The hawser given by the yacht to the tug was not strong enough for the strain, and after towing a short distance it gave way. The crew on board the tug, however, were determined not to lose the whale, now that it was captured, but resolved to bring it to Liverpool, for the purpose of showing that the encounter between the steamer and the monster was not mythical. Some tackle was lashed round the tail of the whale, the tug's hawser was employed, and ultimately the carcase of the "king of the sea" was towed into Queenstown by the "British King."

The "Scythia," the slayer of the whale, happened to be in the harbor at the time. The carcase of the whale was towed alongside the steamer, and the crew and passengers, on seeing it, gave a hearty cheer. The tug and the whale remained in the harbor until 11 o'clock on Sunday, and during their stay were visited by thousands, who were anxious to see the "great creature that was kilt by the steamer." The "British King," on Sunday morning, set sail for Liverpool with her strange charge in tow. In crossing the Channel the invariable signal was, "Where are you bound for and what have you got in tow?" When the reply was "A whale," the interrogatories were not continued. The "British King" and the whale, which measures fifty-six feet long, reached the Mersey late last night, and took up a position off the Albert wall, to the no small wonderment of those who witnessed the strange arrival. The *Mercury* announces that the monster will be beached, this afternoon; but, as the "Parthia" sails before the ceremony takes place, I hasten to send you these hurried particulars.

GENTLEMEN,—The Ajax, Vico and Windsor Collars are just out. Try them. They are manufactured from the best of material, have the French finish, and are sold by all first-class haberdashers.

The Canada Mutual Building Society will commence business on Wednesday the 4th inst. 180-3

"BEARINE." A most perfect Hair Dressing. Cheapest and best.—(See advt.)

Curled Hair, Moss, Tow, Haircloth, Bed and Sofa Castors, Upholsterers' Goods, Artificial Wood Ornaments. Coffin-furniture in great variety.—Charles Nelson, 215 St. Lawrence street, No. 185 St. Jean Baptiste Village.

REAL AND IMITATION HAIR GOODS. Largest assortment in Canada. CANADA MANUFACTURING CO., 431 St. Paul street, Montreal, 42 Yonge street, Toronto. 116-eod

Try Mrs. Potts' Irons for Collars, Shirt Fronts, &c., &c. White wire goods in great variety, and general housefurnishing goods.—Chas. Nelson, 215 St. Lawrence street, 185 St. Jean Baptiste Village.

Fly-traps, Wire Dish Covers, Refrigerators, Three Roller Mangles, (best in the market), Clothes Wringers. L. J. A. SURVEYER, 524 Craig street.

CHINESE MATTINGS FOR SALE AT THE ORIENTAL TEA STORE, *Sign of the T*, 251 ST. JOSEPH STREET. 134

Housekeepers try Mrs. Potts' New Smoothing Irons. Best in the Market. For sale by Charles Nelson, 215 St. Lawrence Main street, and 185 St. Jean Baptiste Village.

MONEY MARKET.

NEW YORK.

August 3, 10 a.m.

Gold	112¾ to 00
Sterling Exchange	487 to 00

MONTREAL.

Greenbacks bought at a discount of	12 to 00
Greenbacks sold at a discount of	11½ to 00
Silver bought at a discount of	9 to 00

G. W. WARNER, SON & CO., Cor. Notre Dame and St. Frs. Xavier sts.

New Advertisements to-day.

LAWLOR'S PATENT WASHING MACHINE.

Patented at Ottawa, 20th May, 1875, and United States, 13th July, 1875.

A thoroughly practical labor-saving Washing-machine is an article that is required in every family and is a necessity which will be hailed with universal rejoicing, as the requirements for a first-class Washing-machine have never been satisfied.

The principal features of this machine are the ease and rapidity with which it operates, and its adaptability to all kinds of material, from the heaviest to the lightest, doing its work effectually, and without the least injury to the clothes; it requires so little exertion to use it that a child of ten years of age can operate it with the greatest of ease, thus changing the laborious and arduous task of washing to a pleasant pastime. It is not proposed to give a detailed description of the machine here, as it is now on exhibition in this city, and ten minutes' inspection of the machine will yield more satisfaction, and give a better insight into its working than pages of description. The inventor and patentee of this machine proposes to form a Joint Stock Company for the purpose of purchasing the patents and manufacturing the machine; it is estimated that within three months, after the construction of the necessary machinery, the Company would be able to place in the market and find customers for at least 100 machines per week, the profits on which would be such as to make it a most profitable investment. A working model can be seen at LAWLOR'S, 365 NOTRE DAME STREET, Montreal, who has had one in use in his own family for the last three months. 181-law

VICTORIA VOLUNTEER RIFLES BAND.

The Band of the Regiment being reorganized, under the direction of MR. HENRY PRINCE, offers to resident musicians, desirous of joining the Corps, favorable inducements to thus doing so, the nature of which may be learnt on application to 58 St. Francois Xavier street, between the hours of 12 and 1 o'clock. N. J. HANDYSIDE, Major Vict. Vol. Rifles, 28 St. Francois Xavier street, Prest. Band Com. 179-7

DRYSDALE'S LIST OF NEW BOOKS.

The Unseen Universe, $1.00. Livingstone's Last Journals (new edition) $2.50. Ismalia, by Sir S. W. Baker, $5.00. Walter's Word, by Payn, paper 75c., cloth, $1.00. We and Our Neighbors, by Mrs. H. B. Stowe, paper 75c., cloth $1.00. The Lady Superior (a novel) by Eliza A. Pollard, paper 50c. Blue Beard's Keys and other Stories, by Miss Thackeray, paper 75c.

W. DRYSDALE & CO., Booksellers and Stationers, 232 St. James street, MONTREAL. 167*

JOHN OSTELL, MONTREAL DOOR AND SASH FACTORY,

Inch and inch and a quarter PINE LATHS, cheap. 5 x 5 CEDAR POSTS, sawn four sides, 5½c. per foot. 6 x 6 do do 6½c. do. 7 x 7 do do 7½c. do.

ST. GABRIEL LOCKS, LACHINE CANAL. Box 8, Post-office. 181

NOTICE!

The undersigned begs to notify the public that he is duly authorized to collect the BOOK DEBTS in the Estate of JOHN J. HAYES having purchased the same at auction. MICHAEL HAYES. Montreal, July 30th, 1875. 180-3

POCKET-BOOKS, PURSES, PHOTOGRAPHIC ALBUMS, WRITING ALBUMS, WHOLESALE AND RETAIL, AT GRAFTON'S, Corner of Craig street and Victoria square, Opposite Y. M. C. Association Hall. 179

DOMINION BATH ROOMS [*Hot and Cold Water*], 205 NOTRE DAME STREET, Barber's Shop attached. J. BISAILLON, Proprietor. 141-eod

WANTED, a Book-keeper, having a knowledge of lumber. Address, stating experience and salary, box 341, Post-office. 178

WANTED, a Partner with $1,000, in a paying business. For particulars, apply at 138 St. James street, first room up-stairs. 180-6

ROOMS—To Let, without board, well furnished or unfurnished rooms. Apply at No. 1 St. Dominique street. 181-3

ROOM—To Let, handsome Bedroom. Apply at 77 Bleury street. 181-3

BOARD—Wanted, by a young married couple board in a private family where few or no boarders are kept; terms must be moderate. Address H 5, this office. 181-2

LOST, by a workingman, on Monday afternoon, $15, in two four dollar and one two dollar bills. Most probably near St. Maurice street. If the finder will take the same to Montreal Ocean Steamship Office to T. White a suitable reward will be given. 181

WANTED, a first-class machine operator (Singers) to work on Coats; also an apprentice; English speaking preferred. Apply at 23 St. Germain street. 181-1

WANTED, Washing. Apply at 5 Anderson street. 180

WANTED, by a steady, sober man and his wife, no children, offices to keep in order or care of a house; references if required. Apply at No. 47 St. George street. 181

WANTED, a good Cook. Apply at 118 Union avenue. 181-1

WANTED, a young girl to do housework, at 463 St. Dominique street. 181-3

WANTED, a girl as Tailoress. Apply at 627 Craig street. 181-2

WANTED, a situation as foreman in a Bakery; would give first-class references. Address No. 183 St. Paul street. 181

WANTED, by a respectable woman, a child to Wet-nurse at her own house. Apply at No. 22 Shaw street. 175

WANTED, by a Lady, much embarrassed in consequence of adverse circumstances, plain sewing, or any kind of fancy work. Address 25 St. Antoine street. 180

COAL! COAL! Very favorable quotations. *QUALITY FIRST-CLASS.* S.W.BEARD & CO FOOT O McGILL STREET.

New Advertisements to-day.

THE ROYAL CANADIAN INSURANCE COMPANY.

Capital - - - - - - $6,000,000.
Cash Assets over - - 1,031,000.

BOARD OF DIRECTORS:

J. F. SINCENNES, Vice-President "La Banque du Peuple."
JOHN OSTELL, Director "The New City Gas Co."
ANDREW WILSON, Director "The New City Gas" and "City Passenger Railway" Companies.
M. C. MULLARKY, President "Le Credit Foncier du Bas Canada."
J. ROSAIRE THIBAUDEAU, Director "La Banque Nationale."
W. F. KAY, Director "Merchants' Bank of Canada."
HORACE AYLWIN.
ANDREW ROBERTSON, Vice-President "Montreal Board of Trade."
DUNCAN McINTYRE, of Messrs. McIntyre, French & Co., Wholesale Dry-goods Merchants.

OFFICERS:

President—J. F. SINCENNES.
Vice-President—JOHN OSTELL.
General Manager—ALFRED PERRY.
Secretary—ARTHUR GAGNON.
Sub-Manager—DAVID L. KIRBY.
Marine Manager—CHS. G. FORTIER.

Insure every description of Fire Risks, Inland Cargoes and Hulls; also Ocean Cargoes and Freights on first-class Steamers and Sailing Vessels.

HEAD OFFICE: 160 St. James Street, Montreal. *23

THE PROVINCIAL INSURANCE COMPANY, OF CANADA.

Incorporated by Act of Parliament, 1849.

FIRE AND MARINE.

EVERY DESCRIPTION OF INSURANCE EFFECTED AT REASONABLE RATES.

THOMAS ALFRED EVANS, *AGENT*, NO. 160 ST. PETER (CORNER NOTRE DAME) STREET. 149

IN THESE HARD TIMES,

HOW OFTEN IS THE REFLECTION:—

"Well, if I can but support my family during "this crisis, I shall be satisfied." And some add this consolation: "And if I should be taken from "them, they will appreciate the benefit of the "LIFE POLICY in the

"COMMERCIAL UNION ASSURANCE CO."

Office: 43 ST. FRANCOIS XAVIER STREET. 176-eod*

NOTICE.

{THE ADAMS TOBACCO COMPANY (LIMITED), Montreal, 24th July, 1875.

This is to certify that I have disposed of my right, title and interest in the Patent for the Dominion of Canada for the "ADAMS TOBACCO CUTTER," invented and patented by me April 17th, 1875, to Messrs. W. GALT HILL & CO., of this city, who will in future continue the manufacture and sale of same.

(Signed), J. L. ADAMS.

Referring to the above notice, we beg to say that the

"ADAMS TOBACCO CUTTER,"

(Invented and Patented April 17th, 1875) by J. L. ADAMS, Esq., of the Adams Tobacco Company, is the most complete Machine for Cutting Plug Tobacco, ever offered to the public.

Simple in its Construction. Easy in its Action. No Smoker should be without one.

For Sale Wholesale and Retail by Messrs. MULHOLLAND & BAKER, JAS. BROWN & BRO., JAMES WALKER & Co., J. RATTRAY & Co., &c.

W. GALT HILL & Co., Proprietors, 97 ST. JAMES STREET. 176-1m

DRAIN PIPES, PORTLAND CEMENT, ROMAN CEMENT, CANADA CEMENT, FIRE BRICKS, FIRE CLAY.

For sale by W. & F. CURRIE & Co., 100 Grey Nun Street, MONTREAL. 102

FINE FURNITURE.

I have now on sale between $60,000 and $70,000 worth of Black Walnut Furniture, which I offer for sale cheaper than the same class of goods can be found anywhere in the Dominion, consisting of plain, cheap, medium and costly Bedroom Suites, fine carved and and plain Parlor and D. R. Suites, Wardrobes, Book-cases, Library Chairs and Desks, Office Desks, Sofas, Lounges and Couches, Reclining and Easy Chairs, Sideboards, Cheffoniers, Centre and Card Tables, What-nots, Etageres and Hall Stands, Dining Tables, Fancy Tables, &c., including all the articles requisite for furnishing; also, Mattresses, Feather Pillows, Spring Beds, large and small Mirrors, Iron Bedsteads, &c. Orders from parties furnishing private residences, boarding-houses, hotels, &c., specially solicited. Apply to HENRY J. SHAW, Wholesale Furniture and Piano Agency, Shaw's Building, Craig street. 180

FINLAY & BROSSEAU, Wholesale and Retail Lumber Merchants, offer for sale a large stock of Seasoned Pine, Spruce and Hemlock Lumber, consisting of 3-inch Deals, 2-inch, 1¼-inch and 1½-inch Planks, 1-inch and ½-inch Boards; Scantlings, Furrings, Laths, Raft Oars, &c. Also, constantly in stock, prepared, tongued and grooved Deals, Planks and Boards for frame buildings, flooring, roofing, fencing, &c.

Purchasers will find it to their advantage to call before purchasing elsewhere, as the above is offered at favorable prices. 400 WILLIAM STREET, 317 OTTAWA STREET, near new Basin, and 53 VITRE STREET, corner of German, in rear of Drill Shed. 223-eod*

COAL! COAL! COAL!

The INTERCOLONIAL COAL MINING COMPANY offer for sale their superior STEAM AND HOUSEHOLD COAL, Ex Vessel or Yard, at low prices. Apply at the COMPANY'S OFFICE, Nos. 4 and 5 Union Buildings, *ST. FRANCOIS XAVIER STREET.* 157-3aw-1m

LADIES' HAIR-DRESSING ESTABLISHMENT. CRYSTAL BLOCK, 293 NOTRE DAME STREET.

REAL HAIR WORKS, IMITATION HAIR GOODS, HAIR-DRESSING WARE, HOOP-SKIRTS AND BUSTLES, PROTECTORS, &c., &c. *Corsets in all sizes and qualities.* 292 NOTRE DAME STREET, 293. 169

ARRIVED: The Latest "Young Ladies' Journal," "Family Herald," "Every Month," and other Magazines received. *The Scotsman, Scottish American Journal*, the English Papers, Lloyd's and Reynold's Newspapers received every week. Damaged Novels, but perfect for reading, sold at half-price. Come and visit us. BATTLE BROS., 633 Craig street, (*nearly opposite* STAR *Office.*) 167-eod*

NEW RESTAURANT, No. 617 ST. CATHERINE STREET (Near St. Lawrence Main street.)

MR. PETER CAVALO has just completed his new Restaurant and Building, having twenty first-class new rooms furnished for bedrooms, which he is now prepared to let on reasonable terms. The Restaurant will be supplied all with the delicacies of the season, under the supervision of a first-class French Cook. Meals at short notice at all hours. PETER CAVALO, IMPERIAL RESTAURANT, 617 St. Catherine street. 107-eod-3m

LUSTRE AND LINEN COATS, Suitable for the present Warm Season, AT *MILLOY'S* FASHIONABLE CLOTHING HOUSE, 69 St. Joseph Street. 169-eod*

PIANOS, PIANOS.

In consequence of the general depression in trade, a great reduction has taken place in the price of Pianos at SHAW'S WHOLESALE PIANO AGENCY, 724 Craig street. All new Pianos sold at this Agency are offered at Wholesale Price, and each instrument is guaranteed for ten years.

Public institutions, Schools, Convents and Clergymen will have special reductions made in price. 180

MUSICAL INSTRUMENTS. The following Instruments For Sale:—

1 Helicon, B b, Bass,
1 Helicon, B b, Bass,
2 E b Bass,
2 B b Bass,
1 Silver Cornet, 3 Drums.

Also, 30 Patent-leather Card Cases. Apply at 508 St. Catherine street, or 652 St. Lawrence st. 180-3

PATENTS, &c.

Having retired from the firm of C. Legge & Co., I beg to inform my friends and the public that I have commenced business on my own account as Solicitor of Patents, Civil and Consulting Engineer. C. G. C. SIMPSON, Office: Barron's Block, 162 ST. JAMES STREET, MONTREAL.

TO PARTIES NEWLY ARRIVED AND OTHERS—For Sale, a Thorough Bargain (without prejudice), a complete Set of Household Furniture for Six Rooms, every possible necessary for Bed, Dining and Sitting Room, Stoves, Kitchen Ware, &c. Terms, cash only. For particulars, write with real name, and address A.B.C., this office. 178-4

$5 TO $20 PER DAY.—Agents wanted.—All classes of working people of either sex, young or old, make more money at work for us in their spare moments, or all the time, than at anything else. Particulars free. Post card to States costs but one cent. Address G. STINSON & CO., Portland, Maine. 267-1y

THE TEN DOLLAR WATCH can be obtained with a written guarantee at J. C. MARSHALL & CO., 649 Craig street. Special attention to all kinds of watch, clock and jewellery repairs. A trial solicited, and satisfaction guaranteed. 35

THE PARTNERSHIP existing between Douglas Battersby and David Waters, under the name of BATTERSBY, WATERS & CO., was dissolved on 31st July, 1874. 180-6

I HAVE all the negatives taken by Inglis on St. James street. Photographs can be had on application to me, J. G. PARKS, No. 95½ St. James street. 231*

New Advertisements to-day.

MRS. E. J. CUMMINS, *LICENSED MIDWIFE*, No. 23 SANGUINET STREET. 127-3m

$77 A WEEK to Male and Female Agents, in their locality. Costs nothing to try it. Particulars free. P. O. VICKERY & Co., Augusta, Maine. 267

GRAND CENTRAL BOOT and SHOE STORE.—All kinds of custom work made to order. Ladies' Prunellas from 75 cents. Wanted, a smart Lad to assist in the Store and make himself generally useful; references required. 164*

CASH! CASH! CASH. —Anybody wishing to sell their cast-off Clothing will please apply to H. VINEBERG & BRO., 660 Craig or 602 Craig street, who will call at the house and pay cash for it. Repairing promptly attended to. 157.

FANS, in all styles, just to hand, ALBUMS, RUSSIAN LEATHER and TORTOISE SHELL PURSES, The finest selection, at LANDER & KIRSCH'S, 299 Notre Dame street. 162*

BRICKS FOR SALE, AT MOUNT-ROYAL VALE. Apply at 582 St. Mary street, or on the premises. 173-tf

THE CIGAR STORE, 264 Notre Dame Street. The best CIGARS. The best TOBACCOS and the finest PIPES in the city. 364 Notre Dame Street. 134-1y*

CHEAP TEAS, CHEAP TEAS. Why pay 60c for Japan Tea, when you can get it for 50c., and JACQUES CARTIER BANK BILLS TAKEN AT PAR At J. McCORMICK'S, 294 Bleury Street. 173

OWING TO THE INCREASING DEMAND, we wish to contract for the Manufacture of 1,000 more of those YANKEE WAGGON JACKS. BOSTON CHEAP STORE, 531 ST. JOSEPH STREET. 176*

SUGARS FOR PRESERVING, RAW, CRUSHED AND REFINED, *AT C. DUNCAN'S*, (THE OLD COUNTRY GROCERY) 695 Craig street. 163

GET YOUR ALTERATIONS AND REPAIRS DONE AT THE CENTRAL JOBBING SHOP. JAMES CURRIE, CARPENTER AND JOINER, 218 Fortification Lane, near Victoria Square. 76-1y*

VALE COAL. This Coal is the LARGEST SIZED and HARDEST COAL raised in Nova Scotia, and is unsurpassed for STEAM or DOMESTIC purposes. For sale f. o. b. vessel at Pictou or delivered at Ports required by ROBERT C. ADAMS & CO., Agents of Vale Coal, Iron and Manufacturing Co'y., 325 Commissioner Street. *129

NO MORE BUGS! NO CLUMSY WOODEN SPRING BEDS! MORRELL'S PATENT COMBINATION SPRING BOTTOM BEDS. All iron. With an elasticity of spring really comfortable to the weary sleeper. Folds up into a small space. Made in all styles and sizes. Painted of any color. For sale at all hardware Stores. Head depot, C. REINHARDT, 613 St. Mary street, (Fifth door from Dalhousie Square.) 129-1y*

J. D. DRESSER & CO., MERCHANT TAILORS, Have just received a SPLENDID LOT OF GOODS, in their line, adapted to the Present and Coming Season. We would call your especial attention to our SUPERIOR STYLE OF WORK. Our Address is 433 Notre Dame Street, (*Opposite Brown & Claggett's.*) J. D. DRESSER & CO. 72*

BRICKS FOR SALE, ON THE GALE FARM. Apply to HOGAN & BEAUFORT, 147 St. James street, up stairs.

FOR SALE, Wheeler & Co.'s Belfast GINGER ALE and DOUBLE SODA WATER. H. HOGAN, Agent, 147 St. James street, up stairs. 169*

CANADA PAPER BOX FACTORY, R. JELLYMAN, (*ESTABLISHED* 1855.) 533 CRAIG STREET AND COTE STREET, (Next Theatre.) HOSIERY BOXES, RIBBON BOXES, SHOE BOXES, And all kinds of SHELF BOXES MADE TO ORDER. 51

G. W. WARNER, SON & CO., BANKING AND EXCHANGE OFFICE, CORNER NOTRE DAME AND ST. FRANCOIS XAVIER STREETS. (Near the French Cathedral) MONTREAL. Greenbacks, Bonds, and all other U. S. Securities, also Dominion and Canada Bank Stocks, bought and sold. 169-1m*

LADIES who want a COSTUME, POLONAISE, SKIRT, LACE JACKET, Or any kind of DRESS GOODS, Can buy them of G. HADRILL & CO., At less than the wholesale price, No. 235 St. James Street, (Opposite Ottawa Hotel.) 160*

CEMENT & BUILDING SAND. The undersigned have on hand a large stock of OSWEGO CEMENT and good BUILDING SAND, which they offer in quantities to suit purchasers and at low rates. JAMES WORTHINGTON & CO., CONTRACTORS, No. 61 Common street. 156-3m*

C. SHEPPARD, Jr., 155 FORTIFICATION LANE, Pattern and Model Maker, REPAIRER OF SEWING MACHINES AND GENERAL JOBBING MACHINIST. 63*

THE CHEAPEST SALE OF HOUSEHOLD FURNITURE ever offered in the Dominion is now going on at Nos. 7, 9 and 11 St. Joseph street, where a new B. W. Hair-cloth Serpentine front can be bought at from [illegible] to $14, and Parlor Suites, in Hair-cloth, Crimson or Green Rep, 7 pieces, finished in oil polish or full gloss, at $55 to $75, owing to the subscriber making upholstering a speciality and the great increase in his sales, owing to his deduction of 20 per cent. in price his trade in that line is doubled. His large order of Cane-seat Chairs and Rocking Chairs has arrived and will be offered at from $9 to $10 per dozen and Rockers at $1.75 each till the first order of 200 dozen is disposed of. A call is solicited at OWEN McGARVEY'S *Wholesale and Retail Furniture Warerooms*, Nos. 7, 9 and 11 St. Joseph street. 176

JAMES SUTHERLAND, Wholesale Stationer. NEW GOODS. UPWARDS OF 3,000,000 Diamond and Baronial ENVELOPES JUST RECEIVED. The above are of superior quality, and are remarkably cheap, being specially suited for ordinary business purposes. 256 and 258 St. James Street. 179

DRESSINE FOR HARNESS, CARRIAGE TOPS, &c. Will cleanse oil and black with a simple application. Superior to any preparation ever offered to the public. Active agents wanted everywhere to introduce this popular article. A. D. CABLE, General Agent for Canada, 563 Craig street, Montreal.

S. GOLTMAN, MERCHANT TAILOR, 212 St. James Street, Has a large stock of *CHOICE PATTERNS ON HAND.*

WOOD! WOOD! WOOD! Coal! Coal! Coal! The undersigned have on hand a complete stock of Upper Canada Firewood; also House and Steam Coal, all of the best quality and at lowest rates. OWENS & LEE, College street, 51 St. Urbain street, and 228 Bonaventure street.

AUCTION SALES.

By Henry J. Shaw.

SEND ALL GOODS FOR SALE TO SHAW'S AUCTION ROOMS, 726 CRAIG STREET.

Auction Sale of Furniture, Pianos, Melodeons, Mirrors, Carpets, Gasaliers, Cooking and Heating Stoves, Kitchen Utensils and general Household Goods, including Curtains, Pictures, Silverware, Glassware and China at Shaw's great Auction Sales-room

EVERY MONDAY and THURSDAY.

From the extensive advertisement and large attendance of town and country buyers at these sales, they are the best means for disposing of any class of goods in the house-furnishing line. Parties intending sending in goods will please give notice at the Office, when careful expressmen will be employed in removing the articles without trouble to the owners. All sales cashed immediately after sale.

SHAW'S AUCTION ROOMS, No. 726 CRAIG STREET, MONTREAL. 163

By L. M. Sims & Co.

L. M. SIMS & CO., CITY AUCTION AND COMMISSION HOUSE, 50 ST. LAWRENCE MAIN STREET.

Auction Sales every day at 2 and 7.30 o'clock. Consignments of all kinds of merchandise and effects received daily, and prompt returns rendered after each day's sales. L. M. SIMS & CO., 50 St. Lawrence Main street. 179

By J. F. Raymore.

HIGHLY IMPORTANT AUCTION SALE, consisting of Cloths, Tweeds, Beavers, Pilots, Silks, Satins, Ready-made Clothing, &c., &c.

I have been favored with instructions to sell by Public Auction,

On THURSDAY, JULY 29th,

and following days, until the whole Stock is sold, (amounting to $10,000 in value) at No. 72 St. Lawrence Main street.

This is a rare opportunity to obtain first-class Goods for the Fall and Winter wear, as the Stock has all been purchased within the past year by the late L. Rozand.

To be sold in quantities to suit buyers.

N. B.—After the Stock sold, the Shop Fixtures and balance of unexpired Lease will be sold.

Terms of sale cash.

Sales each day at TEN A.M. and TWO P.M. J. F. RAYMORE, Auctioneer. 173-10

By David Fraser.

HORSES BY AUCTION.

1 BAY HORSE, 15¾ hands, 6 years' old. This is a stylish and valuable family horse from Ontario. Cost last autumn $300.

"GREY DAN," 15¾ hands high, well known as being one of the very best roadsters in Montreal, and a fine looking horse.

HANDSOME CHESNUT MARE, well trained for single and double harness. Has been ridden by a Lady.

One YOUNG IRON GREY PONEY, well-bred and a fine traveller.

The COLT, "CHARLIE," sired by "George Effner," dam "Elsie," a three-quarter thorough-bred mare, bred by late Mr. Rose, Morrisburgh. This colt is a good leader in tandem, quiet in single and double harness, broken to saddle for lady or gentleman; is also very fast; a bright bay, with black points.

One BRIGHT BAY MARE, with black points, 15¾ hands, well trained for single and double harness and saddle; stands fire; has been ridden by owner as charger at military camps when A. D. C.

Two GOOD WORKING HORSES and four other Horses. The foregoing will be sold at PATTERSON'S, Cote street,

On WEDNESDAY, 4th inst., at TWO o'clock. DAVID FRASER, Auctioneer. 180-2

By Benning & Barsalou.

DAMAGED BRANDY.

The subscribers will sell at the stores of the Importers' Warehousing Company, No. 30 St. Nicholas street, on

WEDNESDAY 4th AUGUST,

C S V P			
L M & Co—	1-10—100 Cases Central Society of Vineyard Proprietors BRANDY, in Flasks.		
Do	—11-30—200	"	Quarts.
Do	—31-40—100	"	Flasks.

For benefit of Underwriters or others concerned, Damaged ex S.S. "STRATHTAY," on voyage of importation.

Sale at THREE o'clock P.M. BENNING & BARSALOU, Auctioneers. 179

SALE OF DAMAGED LINSEED OIL BY AUCTION.

The Subscribers will sell at the stores of Messrs. T. & F. Ross & Co., No. 15 Common street, on WEDNESDAY, 4th AUGUST,

On account of Underwriters or others concerned: R C J & Co M — 506 Brls BOILED and RAW LINSEED OIL. Damaged on voyage of importation ex S.S. "CHESAPEAKE." Sale at half-past TWO o'clock. BENNING & BARSALOU, Auctioneers. 177

INSOLVENT ACT OF 1869. ASSIGNEE'S SALE.

Will be sold by Public Auction on the premises, Nos. 356 and 360 St. Joseph street, on WEDNESDAY, 4th August next, the entire stock belonging to the Insolvent Estate of NAPOLEON PICARD, consisting of

Ready-made Clothing, Tweeds, Cloths, Flannels, Shirtings, Cottons, Linens, Prints, Dry goods, Hamberdashery, Fixtures, &c., &c., amounting to	$9,701,92
Book Debts	2,440,34
	$12,142,26

ALSO,

The unexpired term of Lease for the current year, Conditions—3, 6 and 9 months by furnishing approved endorsed notes.

All information will be given, and Inventory can be seen by applying to White, [Kerr & Lefebvre, Exchange Bank Building, corner Notre Dame and St. Francois Xavier streets.

H. B. LEFEBVRE, Assignee. BENNING & BARSALOU, Auctioneers. Montreal, 22nd July, 1875. 173

VALUABLE FARM. LOWER LACHINE ROAD.

The subscribers have received instructions to sell at their Rooms, Nos. 126 and 128 St. Peter street, on

THURSDAY, 5th AUGUST NEXT,

that valuable property situated on the Lower Lachine Road, belonging to the Estate of the late "David Dunberry."

The property has a frontage of about five acres on the high road and faces the Lachine Rapids, and contains about 150 acres (a portion well wooded) with two houses, barn, stables, &c. There is also a very fine garden and orchard. The position is a very fine one, and ought to command the attention of capitalists.

The terms are very liberal. Plan may be seen at the office of the Auctioneers.

For further information apply to J. F. DUBREUIL, at the office of the Peace, Court House, or to Auctioneers.

Sale at our Office at ELEVEN o'clock. BENNING & BARSALOU, Auctioneers. 177

By Gough, Jackson & Co.

GOUGH, JACKSON & CO., REAL ESTATE AND GENERAL COMMISSION AUCTIONEERS.

OFFICES AND SALESROOM: 850 CRAIG STREET, MONTREAL.

Besides particular attention to business in REAL ESTATE, GOUGH, JACKSON & CO., Will make a speciality of the disposal of STAPLE DRY GOODS, GRAINS, FLOUR, LIQUORS, TEAS, &c., UPON WHICH LIBERAL ADVANCES WILL BE MADE AND MODERATE COMMISSIONS CHARGED.

Careful personal attention to details of business, and prompt Account Sales.

Capacious Showrooms and Salesroom on ground floor.

Storage unsurpassed; five large flats. Bonded Warehouse and excellent Cellarage. 168-tf

NEW FASHIONABLE TAILORING ESTABLISHMENT.—MR. ANDREW CARSON (formerly of Messrs. Carson Brothers, and lately having charge of the Cutting Department of S. Carsley, Esq.) begs to inform his friends and former customers that he has re-commenced business in one of those new buildings, No. 37 Bonaventure street. A perfect fit will be guaranteed. All goods will be sold for cash, or approved credit. Soliciting your patronage,

I am, yours respectfully, ANDREW CARSON. -eod*

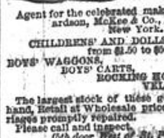

CHILDREN'S CARRIAGES. ALEX. D. DALY, 426 and 428 NOTRE DAME STREET.

Agent for the celebrated makers, Messrs. Richardson, McKee & Co., Boston and New York.

CHILDRENS' AND DOLLS' CARRIAGES, from $1.50 to $60.00. BOYS' WAGGONS, BOYS' CARTS, ROCKING HORSES, and VELOCIPEDES, &c., &c.

The largest stock of these goods in the city on hand, Retail at Wholesale prices. Children's Carriages promptly repaired. Please call and inspect. (5th door West of St. Peter street.) 6-eod

SCALES. WARREN'S SCALES Are the most accurate and durable. WARRENS' SCALES Are the best value for your money.

WARREN was the Inventor and Patentee of Platform Scales in Canada. Call at the Factory, No. 207 Fortification Lane, and examine the stock before purchasing elsewhere. 160*

Meetings and Amusements.

1ST OR PRINCE OF WALES RIFLES.

A meeting of the Rifle Association will be held TO-MORROW (WEDNESDAY) EVENING, at 8 o'clock in the Regiment's Reading Rooms, 87 St. James street, when the prizes won at the Battalion matches on Thursday last will be presented. All members of the Regiment are invited to be present. SIDNEY DUNLEVI, Lt., Sec'y. 181-1

DEBAR'S OPERA HOUSE, (OPPOSITE CHAMP DE MARS.)

TUESDAY EVENING, August 3rd, Engagement of the great and unrivalled ROYAL YEDDO JAPANESE TROUPE. CHANGE OF PROGRAMME NIGHTLY. Each performance to commence with a favorite Farce by the DRAMATIC COMPANY.

Grand Jap Matinee, Saturday, at 2 p.m.

Reserved Seats can be purchased six days in advance by applying at Messrs. Lander & Kirsch's, Opticians, 299 Notre Dame street. 180

THE OLD LINE ON HAND AGAIN.

THE 17TH ANNUAL EXCURSION FROM MONTREAL TO NEW YORK, *Via* LAKE CHAMPLAIN, SARATOGA, and the elegant and commodious Day and Night Steamers on the Hudson River, or *via* Hudson River Railroad,

Will commence the latter part of AUGUST, and be continued well into SEPTEMBER.

A very low rate of Fare will be made, to suit the times, and enable everybody to make the trip.

Notice will be given by posters in due season.

JOSEPH N. BOCKUS, Agent, 143 St. James street. A. L. INMAN, Gen'l Superintendent. 177-6

NEW ADVERTISEMENTS.

CANADA MUTUAL BUILDING SOCIETY.

Members are respectfully informed that, as already announced, this Society will commence business on WEDNESDAY, the 4th AUGUST proximo, when attendance will be given at the office of the undersigned from 7 to 9 in the evening to receive Subscriptions.

Entries may still be made at the following places: W. H. Lulham, 386 Notre Dame street; C. C. DeZouche, 217 St. James street; P. Ryan, 550 St. Mary street; I. Boudreau, 26 Bonaventure street, and at the office of the undersigned.

W. TURNER, Sec'y. pro tem. 5 Court Union Buildings, 43 St. Francois Xavier street. 171-12

MONTREAL BUILDING ASSOCIATION.

A DIVIDEND at the rate of Ten per cent. per annum for the half year ending the 30th of June, on the paid up capital, has been declared payable on and after the TENTH day of AUGUST next at the Office of the Association, No. 169 St. James street.

The Transfer Books will be closed between the First and Tenth of August.

W. A. MERRY, Secretary. Montreal, July 19, 1875. 169-10 eod

DOMINION BUILDING SOCIETY, NO. 55 ST. JAMES STREET, MONTREAL.

Permanent stock open for subscription; Shares, $100, payable Ten Per Cent. every three months. This Stock has always paid Ten Per Cent. Dividend.

SAVINGS DEPARTMENT.

Five Per Cent. allowed on Deposits over $500 on demand. Six Per Cent. on Deposits under $500 on demand. Seven Per Cent. on Deposits for three months. Eight Per Cent. on Deposits for six months or longer.

The Society offers the very best of security, as its Loans are made on nothing but Real Estate of much greater value than the amount loaned.

F. A. QUINN, Sec.-Treas. 36-3m*

CHEAP SUMMER FUEL, HODGES' PATENT. THE PEAT FUEL unequalled for economy and facility for cooking purposes. Fire can be regulated to suit any family. Apply to the CANADA PEAT-FUEL CO.'S OFFICE, Yard, corner Brennan and Dalhousie streets, and JOHN WATKINS & CO., Coal Merchants, Cote street. 135-tf

GRAY'S SYRUP OF RED SPRUCE GUM FOR COUGHS, COLDS, HOARSENESS, LOSS OF VOICE, BRONCHIAL AND ASTHMATIC AFFECTIONS; SOOTHING, EXPECTORANT, ANTISPASMODIC, & TONIC, "DELICIOUS FLAVOR."

This celebrated Pharmaceutical preparation exerts a specific effect not only in severe hacking coughs and obstinate bronchial affections, but it is also a palliative of undoubted efficacy in the worst consumptive cases. Children take it with pleasure, and many an attack of what is usually called Croup may be warded off by giving a dose of this Syrup as soon as the first symptoms appear.

Now that Gray's Syrup of Red Spruce Gum has been adopted by so many families throughout the Dominion and United States as their household Cough Remedy, we would respectfully request the public to see that they are not deceived by any of the fraudulent imitations sometimes attempted to be palmed off on them. The Genuine has the name of the inventor (H. R. Gray, Montreal,) blown in the glass. Druggists and General Dealers of good repute throughout the Dominion keep none but the Original and only Genuine.

KERRY, WATSON & CO., Wholesale Druggists, Montreal, Sole Proprietors & Manufacturers. 105-3m*

THE JACQUES CARTIER BANK.

GREAT ADVANTAGE.

Jacques Cartier Bank Notes taken at Par.

AND

GOODS A[illegible] REDUCED

AT

R. J. DUCKETT'S,

431 Notre Dame Street. 244-eod*

HOME.

The above is the name given to this celebrated LAUNDRY BAR SOAP, which for washing properties and general excellence, cannot be beat. Won't injure the finest fabric or shrink woollens. Goes further than other Soap. Wherever used gives entire satisfaction. Won't hurt the most delicate skin. One trial of this superior article will convince the most sceptical. Ask your Grocer for the

HOME LAUNDRY,

as it is entitled by its many good qualities, to be exclusively used in every household.

Wholesale only at 36 Lemoine street. 185-eod

AWNINGS! AWNINGS! TENT, TARPAULINS, WAGGON and HORSE COVERS, GRAIN BAGS, Sale or Hire, No. 13 Common Street, THOS. SONNE & BRO. 100*

NEW STOCK. J. A. JOHNSTON, MERCHANT TAILOR, 282 Notre Dame Street, has a full supply of new goods for the Spring Trade. By his new method of measurement, patented and used only by him, elegant fits are in every instance guaranteed. 84-eod

TEMPERANCE. THE MESSINA LEMONADE POWDER. A MOST REFRESHING & COOLING TEMPERANCE BEVERAGE. FOR SALE AT ALL DRUGGISTS, GROCERS AND CONFECTIONERS. "IT CAN NOT BE TOO HIGHLY RECOMMENDED" DR. J. BAKER EDWARDS PH. D. D. C. L. PROFESSOR OF PRACTICAL CHEMISTRY AND MICROSCOPY. SOLE PROPRIETORS ROSENHEIM & JONAS.

A.R.BROWN & CO COAL MERCHANTS. CORNER OF Wellington and Grey Nun Streets. 10

CASALIERS. NEW PATTERNS JUST RECEIVED CHEAP. R. PATTON, 745 CRAIG STREET.

SMOKE THE RISING SUN CIGAR, STAMPED "R. S." 122

NEW ADVERTISEMENTS.

DEVLIN'S
HAT AND FUR DEPOT,
416 Notre Dame Street.

STRAW HATS
AT
COST PRICE,
For the remainder of the season.

Great reduction in prices of
SUMMER FELT HATS
(Both English and American styles.)

416 Notre Dame Street,
CORNER ST. PETER. 159*

THE CHEAPEST SPOT
IN THE CITY FOR
MIRRORS, PICTURE FRAMES, &c.,
GEO. WELDON'S,
115 and 117 Bleury street. 160*

PENNSYLVANIA COAL CO.'S
CELEBRATED
PITTSTON COAL,
WHOLESALE, AT
H. G. BURLEIGH & BRO'S.,
59 Common Street. 202-1y*

GET THE "IMPROVED"
WHITESIDE'S SPRING BED,
THE GREAT ELASTIC SPRING MATTRESS. 70*

THE COOKS' FRIEND
BAKING POWDER
Continues to lead the market.
Retailed everywhere.
Manufactured and for sale to the trade only, by
W. D. McLAREN,
65-1y 55 College street.

WILLIAM BYRD,
CARPENTER AND JOINER,
COR. SHERBROOKE AND HYPOLITE STREETS
HOUSE-REPAIRS, OFFICE AND STORE-FITTINGS.
Orders sent by Post will receive prompt attention. Charges moderate. Terms, cash. 127-1y

THE TRADE
Can be supplied with
EUROPEAN AND AMERICAN
FANCY GOODS,
CLOCKS, JEWELLERY,
TOBACCONISTS' GOODS, &c., &c
At H. A. NELSON & SONS',
91 to 97 St. Peter street.
TORONTO HOUSE, 56 and 58 Front street. 149*

ORDER YOUR CLOTHING
FOR THE
O'CONNELL CENTENNIAL
AT THE
COMMERCIAL HOUSE,
94 and 100 St. JOSEPH STREET,
179* F. X. MAJOR.

TOILET REQUISITES.—
Genuine Cologne, Choice Perfumery, Florida Water, Toilet Vinegar, &c. etc., at
G. C. VANDAL'S,
DISPENSING CHEMIST,
185* 183 BLEURY STREET, near St. Catherine.

NOT A PARODY.
Who made my Coat of splendid fit,
So grand in style that I can sit
And look just like a Prince in it?
Why, CALLEN.
Who made my vest so neat and trim,
'Twould make the fattest man look slim,
And please his wife as well as him?
Why, CALLEN.
Who made my Pants, those perfect Trousers,
That can't be found in other houses,
Don't want to know? I tell you now Sir,
'Twas CALLEN.
And where is CALLEN? If you call
In Craig street, at the Union Hall,
You'll find polite to greet all and small,
J. CALLEN,
UNION CLOTHING HALL,
585 Craig Street.
Has a good supply of Men's as well as every kind of Clothing. 139*

TO AMERICAN TOURISTS
VISITING MONTREAL.
BEFORE RETURNING VISIT
THE CHEAP SPOT
FOR SILKS AND KID GLOVES.
BLACK SILKS, 60c., 70c., 80c., 90c., $1.00.
BONNETS' and PONSON'S BEST ONE AND TWO BUTTON KID GLOVES, 75c. to $1.25.
LACE COLLARS AND BARBES
BLACK AND WHITE THD. LACES
FINE BALBRIGGAN HOSIERY
SCARFS, SASHES and BOWS
WHITE and SCT. EVENING SHAWLS
FINE FRENCH CORSETS
2 BUTTON THD. GLOVES
3 " SILK "
GEO. RINGLAND,
424 Notre Dame street.

PRODIGIOUS
BARGAINS TO BE HAD DURING THIS MONTH.
STOVES
Selling a shade over cost FOR CASH.
THE BEAVER STAMPING CO.,
100 McGill Street. 170*

BEARINE
FOR THE HAIR,
PREPARED FROM THE PURE GREASE OF
THE CANADA BEAR.
IT PRODUCES A LUXURIANT GROWTH.
IT BEAUTIFIES AND STRENGTHENS THE HAIR
IT MAKES THE HAIR SOFT AND PLIANT.
IT IMPARTS TO THE HAIR A RICH, GLOSSY FINISH.
IT IS PERFECTLY HARMLESS—NOT STICKY OR UNCLEAN.
IT STIMULATES THE ROOTS OF THE HAIR.
IT ENLIVENS BRASHY AND WEAK HAIR.
IT PROLONGS VITALITY.
SOLD BY DRUGGISTS.
60 CTS. PER BOTTLE.
PERRY DAVIS & SON, Sole Proprietors,
377 ST. PAUL STREET, MONTREAL, P.Q. 177*

THE ADJUSTABLE
CLOTHES DRIER.
Ladies call and see the most complete CLOTHES DRIER ever offered for sale, it comprises simplicity, durability and cheapness combined. Every family should have one. For sale by
A. D. CABLE,
565 Craig street.

PLASTERERS' HAIR
AT
MOSELEY & RICKER'S TANNERY. 177-12

SINGER IMPROVED.
C. W. WILLIAMS' MANUFACTURING COMPANY
Has so improved their
"SINGER MACHINE,"
that it now stands ahead of all other machines in the market.
Live Agents Wanted.
C. W. WILLIAMS' MANUFACTURING COMPANY
347 Notre Dame street,
MONTREAL.
D. GRAHAM,
171-3mo* Manager.

WM. MURRAY
WILL REMOVE TO HIS
NEW PREMISES,
No. 66 St. Joseph Street,
(BETWEEN RAPIN'S AND CITY HOTEL)
Where he will carry on business as usual until FURTHER NOTICE.
179-eod

HARNESS! HARNESS!
The largest assortment of HARNESS,
The best assortment of HARNESS,
The cheapest assortment of HARNESS,
In this city is now being offered for sale at the
SADDLERY WAREROOMS,
564 ST. JOSEPH STREET.
WM. W. ROBERTSON.

PERFECT FIT
MADE TO ORDER BY
KEMP & CO.,
306 Notre Dame Street, 30.
107-eod

2nd EDITION!

TWO O'CLOCK.

TELEGRAPHIC.

[*Press Despatch.*]

QUEBEC, August 3.

Rafts arrived: James Walker, square timber; Hamilton Bros., deals.

Rumors of impending changes in the Cabinet are rife. The *Chronicle* says: "The latest *on dit* has it that Messrs. Blanchet and Chapleau are to enter the Government in the place of Messrs. Lemaire and Garneau. Mr. Blanchet is to be made Legislative Councillor and President of the Council, in room of Mr. Lemaire; Mr. Chapleau is to have the Commissionership of Crown Lands, to be vacated by Mr. Malhiot, who in turn will receive the Commissionership of Public Works, to be vacated by Mr. Garneau."

CITY NEWS.

— At the meeting of the Finance Committee of the City Council, yesterday, a communication was read from the Board of Trade asking for the repeal of the license levied on commercial travellers in this city. It was decided to recommend the Council to repeal the by-law, provided other municipalities do the same. The Committee instructed the Board of Assessors to prepare a statement showing the approximate increase of the values and rentals of property this year as compared with last year.

COMMERCIAL.

STAR OFFICE, 1 p.m.,
August 3, 1875.

After 'Change hours yesterday, a few round lots of flour changed hands at slightly improved prices. This forenoon an advance of 10c to 20c was established on most brands in consequence of advices from England quoting a rise in wheat. In wheat, 1 cargo Treadwell sold at $1.35, and 1 cargo No. 2 Milwaukee at $1.20 yesterday p.m., and to-day 1 cargo (20,000 bus) and 6,000 bus U.C. Spring changed hands at $1.30. Pork was firmer at $23 for Inspected New Mess and $21.50 for Thin Mess. Cheese was steady and unchanged. Freights were dull at 6s 3d for steam tonnage to Liverpool and Glasgow and 5s 6d for iron clippers.

FLOUR.—Receipts, 5,063 barrels. The sales were: 2,000 1,000 C. r. Spring Extra at $5.50; 1,000 do (yesterday p. m) at $5.30; 500 do. (U. C. brands yesterday p. m.) at $5.20; 300 at $5.25; 140 at $5.27½; 100 Strong Bakers' at $5.40; 100 at $5.45; 300 at $5.50; 100 and 250 at $5.35; 300 Fancy at $5.35; 200 Medium Strong Bakers at $5.35; 200 Extra at $5.65; 2,200 and 1,200 Bags at $2.70; 100 Superior Extra at $6.00.

WHEAT.—Receipts, 245,384 bushels; sales at $1.30 for U. C. Spring.

COARSE GRAINS.—Receipts, 90,189 bushels corn; 1,471 bushels oats. Dull; purely nominal.

PROVISIONS.—Steady. Receipts, 440 kegs Butter; 5,487 boxes Cheese.

ASHES.—Receipts, 14 barrels.

English advices report: Floating cargoes wheat seems firmer; corn steady. English weather favorable for growing crops. Prices from Liverpool, as compared with July 31, quote an advance of 3d on Red Wheat, to 9s 9d and 10s 7d; 3d to 4d on White Winter, to 10s 8d to 11s; 2d to 4d on Club; 3d on corn. Other breadstuffs unchanged.

CHICAGO, August 3.—Wheat, receipts, 75,000 bushels; shipments, 2,000 (?) do. Opens at $1.26¼ for September. 10:20 a. m. irregular at $1.27 to $1.27¼ for August; and $1.26¼ to $1.26¾ for September. Corn, receipts, 142,000 bushels; shipments 118,000 do. Opens firmer 74¼c for September. 10:25 a.m. Quiet, steady, Nominal at 73c for August add 74¼ for September. Oats, receipts, 16,000 bushels; shipments, 52,000 do. Opens active and higher at 45¼c to 46c for August, and 41¼c to 42c for September. Pork Stronger; nominally at $21.20 for August, and $21.40 for September.

MILWAUKEE, August 3.—Wheat—9:45 a.m. Excited. $1.31 for No. 1; $1.29 for No. 2; $1.29 for August, and $1.26¾ for September.

VIGER CATTLE MARKET.

TUESDAY, August 3.

There was a disposition on the part of butchers to abstain from purchasing, for which there was apparently only one reason—the scarcity of money. The supply of cattle—considering the size of the market—was more than the average and stock holders were willing to accept fair prices. Of beef cows the principal shipment was from St. Thomas, Ontario, brought down by C. Sinclair. They were of fair quality, and numbered 20 head; $3.50 per 100 lbs. live weight was the price asked, but the stock met with a dull inquiry. Several milch cows, with calves a week or ten days old, were sold at $28 to $35; $1.75 to $2 was the price of the calf. The highest price for milch cows was from $45 to $48, but in exceptional cases at the outside price. A few lean hogs—not exceeding a dozen—were sold at from $8 to $10. Spring Lambs were scarce at $2.50 to $3.50, and Sheep from $3.50 to $5.

BONSECOURS MARKET.

TUESDAY, Aug. 3.

The supply of garden produce to-day was large and prices have a downward tendency, in view of the increase. Potatoes (new) were cheaper at 40c to 50c per bushel; Oats were scarce at 65c per bushel; Peas, $1.10 per bushel; Buckwheat, 75c per bushel; Flour, $3 per 100 lbs; Corn Meal, $1.60; Moulie, $1.10; Bran, $1; Flax Seed, $1.50 per bushel; Eggs (packed) 16c to 17c; do (in basket) 20c to 21c; Butter (in tubs) 18c to 21c per lb; print do, 20c to 24c; Hams, 14c to 15c; Sausages, 12c to 13c; Bologna do, 25c; Fresh Roasts and Salt Ribs, 12c to 13c; Rump Steak, 12c to 15c; Sirloin, 12c to 15c; Corned Beef, 8c to 11c; Veal, 9c to 14c; Hind quarters, 75c to $1.50; Fore-quarters, 50c to $1; Apples—American, 20c to 21c per doz.; Canadian, scarce at 24c to 26c per gallon. Black Currants, 50c per gallon. Raspberries, 50c to 60c per peck. Lemons, 30c to 50c per doz. Tomatoes, 40c per doz. Beans, in pod, and Green Peas, 8c to 10c per gallon. Cabbage, 75c per doz. Maple Sugar, 8c to 9c.

LIST OF STORES at which the EVENING STAR is sold in this city:—

Austin, 586 St. Joseph street.
Acton, R. C., Fancy Goods, Queen's Hall Block.
Aird, J., 329½ St. Lawrence Main street.
Allan, Mrs. W., 87 St. Antoine street.
Arpin, G., 589 St. Mary street.
Amben, F., 116 St. Maurice street.
Augustine, corner Philip and Vallee streets.
Allen, Joseph, 517 St. Joseph street.
Bisonny, A., corner St. Constant and Lagauchetiere streets.
Boyd, Jas., 99 St. Antoine street.
Bennett & Shepherd, 132 St. Antoine street.
Brennan, James, 19 St. Antoine street.
Brogan, St. Lawrence Hall.
Bell, R., 788 Craig street.
Battle Bros., 623 Craig street.
Beauchamp, W., 643 Craig street.
Banville, 78 St. Catherine street.
Burns, Mrs. M., 373 St. Catherine street.
Banbury, B., Bonaventure street.
Carpenter, G. J., Bird-store, 590 St. Catherine street.
Cockburn, John, 119 Wellington street.
Chisholm, C. & R., Bonaventure Depot.
Clifford, Wm., 1 Aylmer street.
Cooper, W., 43 Juror street.
Conker, Thos., corner Grand Trunk and Richmond streets.
Cooper, Mrs., 4 St. Urbain street.
Courtney, Miss, 135 Craig street.
Cussans, Mrs. E., 132 St. Antoine street.
Clarke, G., 104 Colborne street.
Clarke, W., 610 Bonaventure street.
Collins, T., 606 Craig street.
Coghlin, J., 37 Juror street.
Crien, Mrs., 52 Bleury street.
Carmody, T., 186 Bleury street.
Crevier, 93 St. Lawrence Main street.
Coo, Geo., 584 St. Joseph street.
Condry, M., 72 Shannon street.
Donaldson, W., 215 St. Joseph street.
Doyle, Mrs. C., 171 McCord street.
Doyle, J., 561 Lagauchetiere street.
Dallas, Mrs., 36 Beaver Hall street.
Doyle, J., 49 Latour street.
Davis, W., 281 St. Catherine street.
Dionne, corner Durham and St. Catherine streets.
Debachy, Mrs., opposite Nelson's Monument.
Dalton, corner Chenneville and Vitre streets.
Elliott, W., 626 St. Joseph street.
Ford, Mrs., Confectionery Store, 233 Bleury street.
Finch, Mrs., 74 Bleury street.
Filiatrault, Mile End.
Fidoe, W., 170 Canning street.
Ford, 568 Craig street.
Feron, M., 86 Bleury street.
Grey, James, 153 Wellington street.
Gallagher, James, 58 Juror street.
Gagan, B., 363 Lagauchetiere street.
Ganges, St. Joseph street.
Greenleaf, Mrs. H., 154 St. Antoine street.
Gilligan, John, Fruit Store, 50 Vitre street.
Hagan, M., 165 St. Antoine street.
Humphreys, W. S., Toys, Fancy Goods, Stationery &c., 305 St. Catherine street.
Hartnall, E., corner Ottawa and McCord streets.
Harrison, Mrs., corner Dupre Lane and St. Maurice streets.
Hanna, 744 St. Urbain street.
Henderson, J. T., 187 St. Peter street.
James & Co., 124 St. Lawrence street.
Jannard, Joseph, Hochelaga.
Johnston, Miss, 279 St. Mary street.
Johnston, corner Amherst and St. Catherine streets.
Jones, 1 St. Urbain street.
Kelty, J., 111½ St. Antoine street.
Kelly, D., 531 St. Mary street.
Lawlor, F. C., 451 St. Mary street.
Lyons, S., 490 Bonaventure street.
Laforce, J., 35 University street.
Labdon, J., 131 Bleury street.
Lanning, A., 702 Craig street.
Lebean, 300 St. Lawrence street.
Le Cappelain, 235 St. Joseph street.
Larocque, A., St. Andre, corner Ontario.
Lavelle, F., Chaboillez Square.
Lynch, T., 57 McCord street.
McGuire, Miss, Confectionery, 212 Centre street.
McDonald, W., Tanneries.
Murray, Mrs., 708 Craig street.
McGee, Miss, 141 McCord street.
Middleton, Mrs., corner Juror and Hermine streets.
McKay, Mrs., 366 St. Catherine street.
McLaughlin, W., 115 Wellington street.
McDonald, Mrs., 311 Bonaventure street.
Morrison, 48 Craig street.
Mearns, corner Craig and St. George street.
McCrea, D., 141 Dalhousie street.
Massey, Mrs., Fancy Goods, 427 Mignonne street.
Meid, St. Joseph street.
Neave, —, 73 St. Mary street.
Nehr, M., corner St. Antoine street and Richmond Square.

3rd EDITION.

FOUR O'CLOCK.

TELEGRAPHIC.

[*Special to the* STAR.]

ST. JOHN, N.B., August 3.

The supposed Carleton prowler, McLaughlan, accused of breaking into a house and attempting an outrage on two young ladies, was tried yesterday in the County Court but the jury failed to agree, standing seven for acquittal and five for conviction. He will be tried again.

A rigger, named Neptane, shot himself fatally in Carleton last night, whether by accident or design is not known.

A brakeman, named McCann, while shunting yesterday on the Intercolonial at Salisbury, had his leg badly crushed, and it had to be amputated above the knee.

Mr. Brydges is in town.

[*Special to the* STAR.]

FALL RIVER, August 3.

The Stafford and Richard Borden mills are the only two remaining in operation, and they will shut down if requested to by the Board of Manufacturers. How long the mills will remain closed it is impossible to say, for the manufacturers do not know themselves; but one thing that will influence them is, they think it hard that the operatives who are opposed to the strike, and who are willing to work at a reduction, should be locked out. Many storekeepers have given notice that if the help can afford to take a vacation of thirty days they can afford to pay cash for their goods, and that no credit will be given until they get to work.

[*Special to the* STAR.]

WASHINGTON, August 3.

A gentleman just returned to the city had a conversation with Andrew Johnson at his house in Tennessee a day or two before his death. Johnson said: "I am winding up my affairs. I wish to be my own executioner. I have had a feeling in my head which makes me fear apoplexy, and a man liable to that never knows how suddenly he may be cut off." He was to have been in Washington this week to look after his money in the hands of the receivers of the first National Bank. He had also nearly perfected arrangements to deliver a speech in Baltimore on the political situation with especial reference to financial affairs and the relations of capital and labor.

[*Special to the* STAR.]

BOSTON, August 3.

At the Boston Museum last night a man caused an excitement by standing up in the centre balcony and saying in a clear voice:—"Ladies and Gentlemen,—Before the entertainment commences, I should like to tell you all that unless you change your way of living and follow in the footsteps of Jesus Christ, instead of wasting your lives in theatres, you will all certainly go to Hell." He was put out without a show of resistance and went directly to the Boston Theatre, where he repeated the same language.

Schooner "Lady Ellen," with a cargo of bricks, from Wiscasset for Boston, sunk off half way rock last night. Crew rescued.

[*Press Despatch.*]

QUEBEC, August 3.

In some localities in this neighbourhood a slight frost was experienced the night before last.

Another numerous pilgrimage of the devout among the Roman Catholics took place to La Bonne St. Anne, on Sunday, under the direction of the Rev P. Daze, of the Oblate Fathers of St. Sauveur. Seven steamboats were found necessary to convey the crowd.

The authorities of the Provincial Education Department have in contemplation the establishment of a school of Fine Arts in this city, in connection with that bureau. Application has been made to the Ottawa authorities for one of the Dominion buildings here for that purpose.

Passengers per SS. "Texas," from Liverpool: Colonel Pope, Mrs. Bennett, Mr. Taylor, Mr. Vivian, Mr. Honey, Mr. Spence and 20 steerage passengers.

ARRIVALS.

SS. Texas, Liverpool, 27 passengers and general cargo, for Quebec and Montreal.
SS. Lake Megantic, Liverpool, general cargo.
SS. Newfoundland, Pictou, coal.
Ship Solo, Liverpool, ballast.
Ship Underwriter, Liverpool, ballast.
Barque Kate Cann, Liverpool, ballast.
Barque General Birch, Liverpool, salt, &c.
Barque Wagner, Texel, ballast.
Schr. Timbre No. 2, Halifax, ballast.
Camilla, Barbadoes.
Ocean, Dort.
Eastham, Greenock.
Varradis, Sydney, C. B.
Hypatra, Liverpool.

NEWS OF THE WORLD.

CINCINNATI, August 3.

Robert A. McFarland, financial editor of the *Enquirer* for the past thirteen years, died last night.

SAN FRANCISCO, August 3.

Australian advices to the 3rd ult. have been received.

Railway construction is impeded by heavy rains and floods.

The O'Connell centennary is to be celebrated by a banquet and procession.

The gold yield is less than last year. The average earnings of miners is greater than for many years past.

In Queensland the Chinese difficulty is assuming formidable proportions. There is great opposition among the miners to their presence in the Colony.

A petition to the Queen for the annexation of New Guinea passed the Assembly and Council of South Australia.

The policy of the Government is declared in favor of intercolonial free trade.

In New Zealand fearful gales have prevailed on the coast. Many disasters are reported. The schooner "Success," of Auckland, was lost in Cook's Straits, with all on board.

It has been decided to offer engagements to Moody and Sankey.

The general agricultural news from all parts of Australia is favorable on the whole, though much damage was occasioned by the snow in the mountains and the heavy rains on the coast.

NEW YORK, August 3.

Arrived: Steamships "Bothnia," from Liverpool, and "Columbus," from Havana.

The sale of the Northern Pacific railroad was finally postponed to the 12th instant.

Eleven French societies met last night to act together in helping the sufferers by the floods in France.

A servant girl robbed the residence of Mr. Spinger in Hoboken of four thousand dollars' worth of property yesterday.

Judge Cardoza, in a card, says: "Conkling's statement of the interview with him about the Nathan murder is a sheer fabrication."

LONDON, August 3, 12:30 p.m.

Consols: For money and account, 94 9-16; U. S. 5-20 Bonds: New fives, 104¾; Erie, 13¼.

Paris despatches quote Rentes 66f. 65c.

LIVERPOOL, August 3, 12:30 p.m.

Receipts of wheat for past three days, 11,000 bushels, of which 10,900 bushels was American.

CITY NEWS.

— A number of men are engaged in making preparations for laying the main of the Longueuil water-works.

— Messrs. Moody and Sankey have declined to accept the invitation of the Evangelical Alliance to visit this city in connection with the revival movement.

— Alexander Lamie, while driving a load of lumber up the Cote des Neiges road, was thrown off his waggon, and one of the wheels passed over his body, causing injuries which rendered his removal to his residence on St. Andrew street necessary.

DISASTROUS FIRE.

A correspondent at Mansonville writes:—

During the night of Saturday last, July 31, the Smelting Works, Crushing Mills, Saw Mills, and all connected with the Huntington Mines, Dillington, Bolton, P.Q., were reduced to ashes. Loss estimated at $100,000. We have been unable to obtain further particulars up to the present time.

CHAMBLY CONTESTED CASE.

THE JUDGMENT.

The Court opened at ten o'clock this morning, when His Honor Judge Beaudry, after reviewing the evidence at some length, delivered the following judgment:

"After having heard the respective parties through their lawyers on the merits of the requete or petition of the said Pierre B. Benoit *et al.*, examined the procedure and listened to evidence on both sides, and having finally maturely deliberated on the whole of it. Considering that at an early election held in the month of December, 1874, in the electoral district of Chambly, in the Province of Quebec, for the purpose of electing a member to represent the said electoral district in the House of Commons of Canada, the said Amable Jodoin, fils, was a candidate as well as Pierre B. Benoit, and that at that election the said respondent, Amable Jodoin, fils, was on the 30th of the said month of December, 1874, declared elected as representative of and member for the said district of Chambly; considering that according to the proof made in this case, it results that this election is tainted with corrupt practices at the hands of the said Amable Jodoin, *fils*, personally as well as by his agents and partizans, we, judge of the Superior Court, sitting in virtue of an act of the Parliament of Canada, known as "The Federal Contested Election Act of 1874," pronounce the said election to be null and of no effect, with costs against the said Amable Jodoin, and considering that the petitioners desist from that part of their conclusions tending to have it established that Pierre B. Benoit was legally elected at said election, pronounce that portion of the conclusions to be without effect.

(Signed) J. U. BEAUDRY,
J. S. C.

Before rendering the above judgement His Honor read some notes on the evidence. He began by complimenting counsel on both sides upon the able manner with which they had conducted their case; he could not, however, compliment the witnesses upon their mode of giving their evidence, some of them having displayed a want of sincerity. With regard to the evidence, it was patent that bribery and corruption had been resorted to by the agents of the respondent and by himself, notably in the case of Isaie Brodeur, to whom he had given $12, evidently to influence his vote. The election must, therefore, be annulled

THE TORONTO HORROR.

The *Globe* of yesterday says:—The dead body of a young woman was yesterday found in a ditch on the Bloor-street road under circumstances which, taken in connection with those preceding and following the discovery, have led to the arrest of two persons who have been living in our midst, on suspicion of having perpetrated a crime of the most serious nature. It appears that about half-past ten o'clock last Saturday night a private watchman named Campbell, while on his beat on Scott-st., observed some persons place a box in an express waggon which was then drawn up almost opposite the residence of a person who is known and advertises himself as Dr. Davis.

After a few moments delay the waggon was driven off, and was followed by a man and a woman, who proceeded on foot. Upon reflection, the whole occurrence struck Campbell as being very unusual, and he accordingly reported what he had seen to the policeman whose beat was nearest. The constable conveyed the intelligence to the City Hall police station, and Detective Newhall and Reburn at once started for the Great Western and Grand Trunk stations, expecting that an attempt would be made to convey the box from the city by rail. They succeeded, however, in finding nothing at the stations of a suspicious character.

A few minutes before eleven o'clock Mr. Nicholas Rooney, who had left his house on Bay street in order to satisfy himself that a warehouse owned by his firm was safely secured, while walking along Melinda street, towards Jordan street, noticed a waggon cross the road and proceed down Jordan street. He followed as far as Gunther's warehouse, and then saw the waggon on the east side of the street, and a man and woman standing on the sidewalk. He then rushed to the door of the St. Lawrence Bank, when the woman hastily jumped on to the seat of the waggon by the side of the driver. Mr. Rooney, seeing a box in the waggon, had some vague idea that a robbery might have been committed, and, acting on the impulse of the moment, he ran to the spot and placed himself in front of the woman's companion, thus preventing him following her into the conveyance. The driver, in the meantime, whipped up his horse and drove off. Mr. Rooney then asked the man thus left behind what he was doing with the waggon at that hour of night. "I know nothing about it," was the reply. At this juncture night-watchman Bluett appeared on the scene, and was told by Mr. Rooney to follow and stop the waggon, so as to find out what the box contained. Mr. Rooney then walked side by side with the mysterious stranger towards Wellington street, keeping his eyes fixed sharply on the other's face. On nearing a lamp he saw that the fellow had a white cloth or handkerchief tied round the lower part of his face so as to partially conceal his features. Mr. Rooney then repeated his question, and the man finally replied that he had told those in the waggon the way to Yonge street. As the waggon had turned up Wellington street, Mr. Rooney observed that was a wrong direction. The watchman Bluett here returned, and stated that he had caught up to the waggon, and that it was all right, as there was only a coffin inside, sent probably from Phillips' coffin store, on Jordan street. Although Mr. Rooney was not satisfied, as he thought the box had not the shape of a coffin, he then allowed the man whom he had stopped to go.

At half-past one o'clock on Sunday morning, Night-watchman Watts saw a woman alight from a buggy and enter the residence of Dr. Davis.

About seven o'clock the same morning, a farmer found a large white wooden box in a ditch on Bloor street, some distance beyond the city limits. Upon examination it was found to contain the nude corpse of a young woman. The discovery was reported to the officials at No. 3 station, and by them telegraphed to the City Hall. Detectives Newhall and Reburn, reviewing the fact in the light of the information they had received the previous night from Night-watchman Campbell, proceeded to Scott street, and arrested Dr. Davis and the woman living with him.

In the afternoon an inquest was held on the body at Mrs. Mantel's, Dundas Road, by Coroner Fisher, a *post mortem* examination having been previously made by Drs. Wallis and Beatty, both of whom gave it as their opinion that death had been caused by the operations of an abortionist. The jury returned a verdict in accordance with the medical evidence, and the case was then left to the Toronto detectives to work out.

It might be mentioned here that Mr. Rooney identified Dr. Davis at the station-house as the man he had spoken to on Saturday night, and the box as that he had seen in the waggon.

Last night the body of the young woman was brought to the city dead-house for purposes of identification. It is that of a woman apparently about 25 years of age; blue eyes, dark brown hair; rather stoutly built; height, 5 ft. 1 in.

Mary A. Whyte, the little daughter of Mr. Whyte, of the Mansion saloon, King street, found yesterday in a barrel placed in the rear of the saloon a quantity of wearing apparel, as follows: Black and white straw hat (evidently a woman's), lavender grenadine waist and skirt, black cape trimmed with black fur, a night-gown, white knitted stockings, elastic garters—all of good quality. A piece had been cut out of the neck of the night-gown, where might have been a name or initials. The only article of clothing found in the box with the body was a chemise, and a pair of boots belonging to a lady was found at the residence of Dr. Davis.

LATEST MONEY MARKET.

NEW YORK.

	August 3, p. m.
Gold	112⅞ @
Sterling Exchange	487 @

MONTREAL.

Greenbacks bought at a discount of	12 @
Greenbacks sold at a discount of	11¾ @
Silver bought at a discount of	@

G. W. WARNER, SON & CO.,
Cor. Notre Dame and St. Frs. Xavier streets.

MONTREAL STOCK REPORT.

[*Reported for* THE STAR *by Bond Brothers.*]

STOCKS.	Sellers.	Buyers.	Transactions.
Bank of Montreal	189	188¾	189
Ontario Bank	109	107	....
Bank of B. N. A.	....	....	....
City Bank	102¾	102¼	....
Banque du Peuple	105	104	....
Molson's Bank	114	112½	....
Bank of Toronto	188	186¾	187
Banque Jacques Cartier	32¼	30	....
Merchants' Bank	102¾	102¼	....
E. Townships' Bank	110	108	108¼
Quebec Bank	....	....	....
Banque Nationale	....	....	....
Union Bank	95	94½	....
Mechanics' Bank	....	....	....
Royal Canadian Bank	95	94¼	94¼
Can. Bank of Commerce	127¾	127	127¾
Metropolitan Bank	97	96¼	....
Dominion Bank	....	118	....
Bank of Hamilton	95	90	....
Maritime Bank	....	....	....
Exchange Bank	100	....	....
Huron Copper Bay	....	....	....
Intercolonial Coal Co	....	....	....
G. T. R. 7 p.c. Bonds	....	....	....
Champ. & St. L. R'd 8 p. c. Bonds	101	100	....
Do. Sterling 6 p.c.	95	92½	....
Mont. Telegraph Co.	160	159	160
Dominion Telegraph Co.	102	100	....
Richelieu Nav. Co.	90	85	....
Canadian Nav. Co.	....	90	....
Union Navigation Co.	....	....	....
City Passenger Rail'd	185	180	....
City Gas Company	128½	127¾	....
Merchants' Exchange	....	100	....
Montreal Per. Building Society	....	....	....
Credit Foncier	....	....	....
Hamilton Pr. and L. Society	....	....	....
Canada Rolling Stock Co	....	....	....
N. American Car Co.	60	....	....
Can. Engine & Machine Co.	....	....	....
Can. R. Equipment Co.	....	40	....
Can. Cotton Manuf'g Co.	....	....	....
Mont. Warehousing Co.	70	60	....
Colebrook Rolling Mills	....	100	....
Quebec & G. P. SS. Co.	....	....	....
Montreal Building Assn.	B.C.	....	....
Western Insurance Co.	....	....	....
Dominion Stock	....	101	....
Govt. Deb. p.c. stg.	....	....	....
Montreal Harbor 8 p. c. Cy. Bonds	....	....	....
Montreal Harbor 7 p. c. Cy. Bonds	....	....	....
Do. 6½ p. c. Bonds, due	....	....	....
Mont. Harbor, 6½ p.c.	....	....	....
Quebec Cor. Stock, 7 p.c.	....	....	....
Quebec Bonds, 6 p.c.	....	....	....
Montreal 7 p.c. Stock	....	....	....
Montreal 6 p.c. Stock	....	110	....
Montreal Cor. Bonds	99	97	98
Montreal W.W. Bonds	98	97	....
H. & G. C.	....	....	....
Do.	101	101	....

EXCHANGE.

Bank of London, 60 days	108¾	@	108⅞
Merchants' Bills, 60 days		@	
Bank on demand on New York		@	
Merchants' Bills		@	
Bank Gold Drafts on New York	par	¼	prem
Gold rates at noon in New York	112⅞	@	

Births, Marriages and Deaths.

BIRTHS.

COSTELLO—At 549 St. Lawrence street, on the 2nd inst., Mrs. J. W. Costello, of a son.

LAMB—On the 31st July, at 249 St. Joseph street, the wife of Benjamin Lamb, of son.

STEWART—On the 28th inst., the wife of Mr. Danson Stewart, 415 St. Dominique street, of a son.

MARRIAGES.

O'BEIRNE, LUNDY—At Chippawa, Ont., on the 21st July, Ivan O'Beirne, C. E. of C. Galt, Ont., to Louisa E., eldest daughter of L. B. Lundy, Esq., of Lundy's lane.

FINNIE, STERLING—At Hamilton, on the 27th July, D. M. Finnie, of the Bank of Ottawa, Arnprior, to Carrie Nicholson, second daughter of Mr. Geo. Sterling, Hamilton.

DEATHS.

RANKEN—On Tuesday, August 3rd, Peter James, only son of John Ferguson Ranken, aged 2 years and 4 months.

Funeral will leave 61 Anderson street, at 2.30 p.m., on Thursday. Friends and acquaintances are respectfully invited to attend. 181-2

WEBB—At 49 Juror street, on the 3rd instant, Catherine, the beloved wife of William Webb, aged 25 years.

The funeral will take place from her late residence, on Wednesday, 4th August, at 3 o'clock p.m. Friends and acquaintances are respectfully invited to attend.

TODD—On 3rd inst., in this city, Nellie J., infant daughter of Wm. Thompson Todd, aged 13 months and 18 days.

The funeral will leave her father's residence 213 St. Dominique street, on Wednesday morning, 4th inst., at 9 o'clock. Friends will please accept this notice.

TIERNEY—On the evening of Monday, the 2nd Aug., Thomas H., youngest son of James and Anne Tierney, natives of Cavan, Ireland.

Funeral will take place from his father's residence No. 632 Mignonne street, corner of St. Dominique street, on Wednesday morning, 4th inst., at 8 o'clock. Friends and acquaintances are respectfully invited to attend, without further notice.

WALKER—Drowned, at New York, on the 29th ult., John Muir Walker, aged 29 years, only son of John Walker, of this city, dry goods merchant, Wellington street.

MACLAREN—In this city, on the 31st July, in the 27th year of her age, Margaret G., wife of J. J. Maclaren, advocate, and eldest daughter of the late James Lavens Mathewson.

CHOLETTE—In this city, on the 1st inst., of fever, Joseph C. T. Cholette, aged 29 years.

MULHERN—In this city, on the 1st instant, Charles John, youngest son of P. Mulhern, G.T.R., aged 12 years.

SMEATON—At Quebec, on the 28th July, Mary Daly, wife of Robert Smeaton, aged 42 years.

QUINN—At Kingston, on July 28th, Margaret, wife of Mr. Thomas Quinn, aged 60 years.

LAYTON—At New Edinburgh, on 28th July, Ann Maria, the beloved wife of J. G. G. Layton, Esq., of the Department of Agriculture, in the 47th year of her age.

LOWRIE—At South Quebec, on the 28th July, Wm. Lowrie, aged 39 years, a native of Dalkeith, Scotland.

New Advertisements this P.M

A MEETING OF THE Board of Relief will be held on Wednesday the 4th inst., at 8 p.m., in the British Masonic Hall. Representatives are requested to pay the amount due the Board. 181-2

ST. PATRICK'S BENEVOLENT SOCIETY.
A Special General Meeting of the above Society will be held in their Hall, corner Craig and Alexander streets, on THURSDAY 5th inst., to make final arrangements for the O'Connell Celebration.
Every member is particularly requested to attend.
WM. J. KERR,
181-2 Secretary.

CATHOLIC YOUNG MEN'S
SOCIETY'S
GRAND ANNUAL
PIC-NIC AND REGATTA,
On ST. HELEN'S ISLAND,
SATURDAY, AUGUST 7TH, 1875.
JUDGES:
ALD. MULLIN, ALD. McSHANE,
COL. BACON, M. C. MULLARKEY, Esq.
PROGRAMME OF GAMES:
1. Half-mile Race, for members (to be won two years in succession),—THE MULLARKEY CUP.
2. Boys' Sack Race, 100 yards—1st, $2; 2nd, $1.
3. One Mile Race, open—Silver Medal.
4. 100 Yards Dash (in heats), for members (to be won two years in succession)—THE McSHANE CUP.
5. Quarter-mile Dash (in heats) open—Silver Medal.
6. Sailor's Hornpipe (for sailors belonging to vessels in port)—$4.
REGATTA.
7. Two Mile Single Scull Race, for Championship of Province of Quebec, between J. McGuirk, J. Busquet and C. Fortier.
8. One Mile Single Scull Race for members (presented by Ald. J. H. Mullin)—Gold Medal.
9. One Mile Single Scull Race, open—$5.
10. Two Miles' Double Scull Race; open to amateurs, members of Irish Catholic Societies—Two Gold Pins.
Entrance Fees—Nos. 3, 5, 9, 25c.; No. 10 $1.
GAMES will be started immediately on arrival of the 2 o'clock boat. REGATTA will commence immediately after Games.
Excellent Brass and String Bands have been engaged. The boats will leave the Jacques Cartier Wharf at 9:30 o'clock a.m., and every half hour during the day.
Tickets........................10 cts. each.
181-4 JOHN McGARVEY, Secretary.

SALE OF HOUSEHOLD FURNITURE.—We have been instructed by the owner (who is going to England) to sell at her residence, No. 46 Prince Arthur street,
On WEDNESDAY, AUGUST 18th,
all the valuable Furniture, Steinway Pianoforte &c., contained in the house. Further particulars hereafter. ELWES, CREIGHTON & CO.,
181 Auctioneers.

A BED COMPLETE FOR FIVE
DOLLARS,
THE "SEA-SIDE COT."
A literally portable bed, combining strength and lightness, comfort and convenience.
It is a full-size bed, but when folded is only 6 inches square, by 30 inches long, weighs only 15 lbs.
Agents wanted.
Call and see it.
C. STILLWELL & Co., Manufacturers,
181-1m Room 16, No. 162 St. James street.

A GENUINE CLEARING SALE
OF
DRY-GOODS AND CLOTHING,
AT
F. X. MAJOR'S,
Nos. 94 and 100 St. Joseph Street.
183*

FOUNDRY COKE,
SMITH COAL,
FIRE BRICK, &c.,
AT LEVIS,
OPPOSITE QUEBEC.
CAR-LOADS SHIPPED TO ANY POINT, AT AN HOUR'S NOTICE.
ALWAYS ON HAND,
Newcastle "Garresfield" Foundry Coke,
" Double Screened Nut Coal,
Carr's Fire Brick, &c.
W. SIMPSON,
Commercial Wharf, Levis.
181

$1.50
WHITE SHIRTS,
WORTH $2.25,
AT
DESMARTEAU & BOND'S,
415 Notre Dame Street,
CORNER ST. PETER. *163

FRUITS FOR PRESERVING.
We are now receiving the largest stock of FRESH FRUITS in the city, and we will be prepared to supply all kinds of Fruits in their season at prices that will defy competition.
All kinds of SUGARS equally cheap.
HART & HOWARD,
Corner BEAVER HALL & DORCHESTER STREET
161*

CHOLERA! CHOLERA!—Use Aromatic Blackberry Carminative for Diarrhoea, Cholera Morbus and Summer Complaint. No one should be without a bottle in the house, and those going to the Seaside should take a supply with them. Price, 25c. TATE & COVERNTON, 157 St. James street. 142

SENT FREE!
FOR ONE YEAR, WEEKLY,
Financial Reports containing prices, stocks, at
NEW YORK STOCK EXCHANGE
and valuable Statistical information, explaining how $50, $100, $500 or $1,000, invested in Wall Street, pays thousands of dollars profit.
Those desiring to speculate, address
ALEX. FROTHINGHAM & CO.,
BANKERS AND BROKERS,
12 WALL STREET, NEW YORK.
(Opposite N. Y. Stock Exchange.)
176-1y*

AROMATIC BLACKBERRY CARMINATIVE.—A safe, easy and effectual cure for Diarrhoea, Cholera Morbus, Dysentery, Summer Complaint, or Derangement of the Stomach, caused by change of food and water. For both children and adults. Price, 25c. TATE & COVERNTON, 157 St. James street. 142

WATCHES! WATCHES!
WATCHES
AT ALL WATCHES NEAR
PRICES WATCHES CHABOILLEZ SQUARE.
WATCHES
B. HEMSLEY
173 St. Joseph Street, 173.
159-eo

4th EDITION

SIX O'CLOCK.

TELEGRAPHIC.

[*Special to the* STAR.]

MONTPELIER, Vt., August 3.

Daniel K. Bennett, gunsmith, committed suicide by shooting this morning. Low spirits, occasioned by loss of property.

Gen. Alexander Hamilton, son of the great Alexander Hamilton, an American of history, died last night, aged 90.

[*Special to the* STAR.]

OTTAWA, August 3.

The two tickets stolen by Kehoe from the G. T. R. Ticket Agency have been returned, but he still holds the money.

It is said that Mr. Murray, lately nominated in North Renfrew, will not run again.

Prof. Squires with his balloon has arrived, and is getting ready for the ascension on Friday next.

Heavy bush fires were raging last night in Gloucester, and the city was filled with smoke up to this a.m., when rain materially checked the fires.

[*Special to the* STAR.]

WORCESTER, Mass., August 3.

The *Spy* gives additional particulars of the murder at Petersham. Towne, the murdered man, is known to have had a quarrel with Frost, his brother-in-law, on the 4th July, after which he was never seen alive. Frost told contradictory stories about his disappearance, and suspicion was excited by his conduct. Ten days ago a neighbor having business at his place went during the absence of Frost to the barn, and seeing the ground appear fresh, took a crowbar and pierced the earth. On examination a few human hairs and bits of clothing were discovered. Keeping the matter quiet, except to trusted parties, watch was set upon the movements of Frost as stated.

[*Special to the* STAR.]

CHICAGO, August 3.

The flags on public buildings and shipping in this city are at half-mast to-day in honor of ex-President Johnson, whose funeral takes place at Greenville, Tennessee.

The City Council last night confirmed G. T. Dunlop as City Marshal. Dunlop was for many years General Superintendent of the Chicago and North-western Railroad. He will at once reorganize the entire police force, now so sadly demoralized.

During the past two days three bottles containing brief message, spurporting to have been written by the missing balloonists Donaldson and Grimwood, have been picked up on the lake shore. The best judges regard the matter as a hoax.

All the railroads in the Ohio Valley and many in Southern Illinois and Missouri have been damaged by the recent rains and floods.

The committee of architects appointed by the Mayor to examine the new Custom House building have completed their report. They think the foundation good, and the entire building will not have to be pulled down. The report has been forwarded to Washington.

Weather here cold enough for October.

[*Special to the* STAR.]

TORONTO, August 3.

Great crowds flocked to the dead house yesterday to see the body of the unfortunate woman who came to her death by malpractice. Lizzie Henderson, a girl of 15, who lived in the neighborhood, recognized the corpse as that of the woman whom she had been in the habit of seeing about Davis' house as a domestic for some four or five months since. She saw her alive a fortnight ago, and she remembers the occasion as her mother beat her when she came home for having spoken to any one connected with the Davis establishment. The Detectives think they have got a clue to another murder committed by Davis about six months ago.

A boy named John Hill, of this city, while trying to get off the propeller "America" yesterday at Niagara before she landed, slipped and fell into the water. A man jumped in after him, but as the propeller was approaching the wharf he had to let the boy go and escape being crushed.

An inquest was held last night on the body of Wm. Walsh who was found suffocated on board the schooner "Evaline" yesterday a.m. It appears all hands were paid off on Saturday, but Walsh remained on board, and yesterday, when the mate came down to the schooner, he found the floor of the forecastle on fire and Walsh lying dead in bed. A verdict of "Death from Suffocation—cause of fire unknown"—was returned. A suspicious circumstance is that while Walsh was paid on Saturday, only 10 cents were found in his pocket.

The West Peterboro' election trial concluded yesterday, when the Judge declared the election voided by reason of the agent of Cox, respondent, having ordered a tavern to supply Cox's voters with drink. The question of personal bribery is reserved till the 17th, when judgment will be given here.

Chief Justice Draper gave judgment yesterday at Peterboro' in the East Peterboro' election case. He declares the election void by reason of bribing by Cavanagh, the agent of O'Sullivan, respondent.

The following marriages are to take place in this city this week: C. R. W. Biggar, City Solicitor, to be married to the daughter of Hon. Mr. Mowatt; Rev. Mr. Green, of St. James' Cathedral, to daughter of Rev. Sanson, of Little Trinity; and C. E. Ryerson, son of the Chief Superintendent of Education, to Lillie Beatty, of Cobourg.

There is a report now current that the victim of the Davis malpractice is the daughter of a Mr. Woodbridge, who is on his way to claim the body.

NEWS OF THE WORLD.

LONDON, July 3, 3:30 p.m.

The amount of bullion gone into the Bank of England on balance to-day is £143,000.

BUFFALO, July 3.

On account of the recent rains, and in consequence of the heavy condition of the track, the races for to-day have been postponed until to-morrow, which will necessarily make each days' races as advertised one day late.

LONDON, August 3.

A special from Madrid to the *Times* says the Alfonsist troops continue to be successful in their operations against the Carlists. Several important victories were gained last week. The Carlist forces are evidently approaching dissolution.

The Spanish funds have risen, owing to the improved prospects. The projected Constitution declares the State religion to be Roman Catholic. The nation is obliged itself to maintain its worship and its ministers, but nobody shall be molested on Spanish territory for their religious opinions, or in the exercise of their respective worships, so long as the respect due to Christian morality is paid. Nevertheless, other public ceremonies or demonstrations than those of the State Religion are prohibited. Canovas del Castillo, President of the Constitutional Committee, declares the meaning of this to be that Protestants may have churches with open doors, and celebrate their worship inside, but there must be no manifestations in the streets. It is believed that the Cortes will be summoned to meet soon, when the proposed Constitution will be submitted thereto. Consequently, the political agitation is recommencing.

NEWARK, N.J., August 3.

The factory occupied by Doolittle & Co., paper box makers, and Whitmore & Son, trunk makers, was burned last night; also, the building of J. B. Boylen valued at $10,000; Whitmore's loss, $4,000; Doolittles' loss, $3,500.

ALBANY, August 3.

The *Argus* to-morrow morning will contain the first report of the Governors' Canal Investigating Commission in full. It relates mainly to the Denison contract between Port Schuyler and the Lower Mohawk Aqueduct, on which more than four hundred thousand dollars have been paid for work contracted to have been done for less than eighty thousand dollars. In this report the Commission have developed a profligate system upon which extraordinary repairs have been made for the last eight or ten years.

NEW YORK, August 3.

Morris, counsel for Tilton, says that undoubtedly the new trial will be short as they propose to try Beecher for adultery, as he had been tried on several outside matters. He says there is testimony of great importance which will materially alter the complexion of things and which will prove Beecher guilty. Gen. Prior says if Tilton had not called this case the Congregational Church would have acted on it. The three leading witnesses of the next trial will be Loes, the druggist; Henry C. Bowen and Joseph Richards, Mrs. Tilton's brother. Until late last evening Tilton did not know of the new names on the case.

The Custom House was closed and the flags on the City Hall and other city government departments were at half-mast, out of respect to the memory of ex-President Johnson, whose burial takes place to-day.

PORTAGE, N. Y., August 3.

The new iron bridge of the Erie Railway over the Genesee Falls at Portage, N. Y., has been completed, and put to a thorough test preparatory to running through trains. The first engine passed slowly upon the bridge, coming to a full stop immediately in the centre of the main span, 235 feet above the river, whistled a shout of triumph, and finished its course across the bridge; the multitude that lined the high banks of the river on either side sent up cheers of congratulation. A second test was made by sending two mogul engines across, and finally a whole train, composed of six monster locomotives, whose cabs were covered with employees of the road, moved slowly forward with waving banners, and came to a full stop midway on the bridge, remaining there till the test was pronounced satisfactory. The President and party, accompanied by a number of journalists, then passed over the bridge in a special train, following a long passenger train containing excursionists from the surrounding country. This substantial iron bridge is 800 feet in length, and takes the place of the famous wooden structure that was destroyed by fire on May 6.

SARATOGA, August 3.

The races which were to take place here today have been postponed until to-morrow in consequence of rain.

JACKSONVILLE, August 3.

Recent storms in Central Illinois have done immense damage to crops, bridges and railroads. Loss estimated at one million dollars. That of Morgan & Co. alone is nearly $250,000.

BALTIMORE, Md., August 3.

Daniel Brown, colored, was shot and instantly killed by policeman Philip McDonald, at a negro ball in the North-western District. At the Coroner's inquest it was elicited that officer McDonald knocked at the door of the house and said there was too much noise. Brown replied that it was his house, whereupon the officer struck him with his locust and then shot him, the ball entering the left side of Brown's head. McDonald alleges that Brown caught him by the throat before the locust was used. McDonald was committed for trial.

LONDON, August 3.

Nothing is published or current here concerning the steamship "Faraday." No London papers except the *Shipping Gazette* announced her arrival at Deal. Inquiry fails to develop the information negativing the strong probability that the "Faraday" has failed to repair the Direct Cable, as heretofore rumored in London.

MIDDLETOWN, N.Y., August 3.

On Saturday night last, at Liberty County, a market gardner shot and killed Wm. Kepler, a laborer, who was causing a row in his house.

CITY NEWS.

— The Montreal Telegraph Company have opened an office at St. Thomas Village, Quebec.

— The citizens of Montreal, of African descent, held their annual pic-nic on St. Helen's Island yesterday.

— The Allan clipper ships "Gleniffer" and "Glenbervie," from Glasgow, were reported off Bic yesterday.

— There are no new developments in the Dessaulles case to-day. Parties holding notes are busy verifying them.

— There were two heavy actions entered in Court to-day: One for $3,003.03, Ritchie & Borlase, advocates, and the other for $2,200, Jette & Co., advocates.

— A decided improvement has taken place within the Recorder's Court; the rusty old paper has been torn down, the walls colored blue, and the ceiling whitewashed.

— The following are arrivals from England to-day at the St. Lawrence Hall: Messrs. Cartwright, Parker, Baker, Steel, Dr. Grant, Colonel C. Gibbon and Captain Ferris, 12th Regiment.

— Six seamen of the Swedish barque "Hakan Jarl" were arrested this afternoon by the Water Police for refusing duty. They will be brought up for trial to-morrow before the Police Magistrate.

— At the meeting of the Council of St. Henri last night, Mr. Redford was elected as a member in succession to Mr. Bickerdike, who has resigned. The vote of the rate payers on the water supply question will take place on Monday next.

— At one o'clock to-day, Police Officers Constant and Cinq-Mars arrested one Leda Gagnon, a prostitute, for stealing $30 from a stranger who had been in her company. The officers discovered a sovereign in a stocking, and found that she and a carter had been spending the money right and left. She will be brought up for trial to-morrow.

— A man named Cyrille Gauthier, a laborer, while discharging coal from the steamship "Lady Clair," met with a terrible accident by the breaking of the whipple tree, and the bucketful of coal falling on him, inflicting injuries to his spine, which is supposed to be fractured. Dr. Raymond attended him, and states he has sustained serious but not fatal injuries.

— The Corporation will have all they can do before the fall to lay the flags that are in different parts of the city. In Dorchester street, they have been piled for six weeks and not one laid down. St. Catherine street is somewhat in the same condition, whilst St. Denis has only been laid in the last week. The stones, as they are, are a great nuisance, in several places preventing vehicles from drawing up alongside the pavement opposite to the house they want to stop at.

— In the Police Court the case of Odilon Lemieux, for selling liquor on a Sunday, postponed from the 30th ult., is taken *en delibere*. Francois Xavier Dufour, charged with larceny, was dismissed. Marceline Longpre against Jose Perrault, assault and battery, settled. Charles Herman, obtaining money on false pretences, dismissed. Marie Gregoire, 32, living at Fulford street, and Louis Lemoine, 41, tinsmith, on a charge of child stealing, were remanded to the Queen's Bench. Maggy Connors, 42, drunk, was fined $5 or 2 months' common gaol.

— Mr. Doutre, Q.C., counsel for Mr. Peter Tiernan, presented a rule to-day to Mr. Justice Beaudry in Chambers for the committal of Sir Hugh Allan, as President of the Montreal, Ottawa & Western Railway Company, in the case of Peter Tiernan as plaintiff vs. said Company. The case will be brought up for further hearing before Judge Beaudry to-morrow. The plaintiff complains that, in contempt of a writ of injunction served upon the Company's officers, the latter are taking forcible possession of his land, without expropriation, or otherwise complying with the law.

— The following summons cases were disposed of at the Recorder's Court this afternoon: W. H. Kerfoot, neglecting to cleanse a drain, was fined $5 and costs or 15 days. The cross cases of S. J. Harper vs. M. A. Layard, for assault and battery, were dismissed, after a long and patient hearing, each party to pay their own costs. Paschal Patenaude, for driving animals on the sidewalk, was fined $1 and $2 costs. Regina vs. Aglare Pepin, for keeping a musical hall: Defendant was fined $2.50 and $2 costs. Regina vs. T. Burdett, for keeping a musical hall: Defendant had to pay $2.50 and $1 costs or 15 days.

— It is stated upon good authority that nearly all the cabins situated on the line of Commissioner street where fruit, cakes and so-called temperance drinks are sold, are simply a lot of shebeens where "whiskey straight" can be had by the thirsty "sun-fish" who congregate in the neighborhood. Many of these dens remain open all night and are frequented by all sorts of night prowlers and thieves. It is only lately that a proprietor of one of the shantys, named Monette, was fined $20 for committing an abominable offence. Whiskey selling is also said to be carried on in stalls round Bonsecours and St. Ann's markets.

EXTENSIVE ROBBERY.—The dry goods store of Mr. John Cuddy, of 567 St. Mary street, was entered by burglars about 3:15 this morning and from eight hundred to one thousand dollars' worth of goods stolen therefrom. The articles abstracted consisted of four shilbugs of broad cloths, venetians, &c., worth from $500 to $600, underclothing, umbrellas, silk scarfs, &c., worth between $300 and $400. The police constable on the beat was informed by Mr. Patrick Wright that there were two suspicious looking individuals lurking about the neighborhood. The information had not the desired effect, however, as the burglars got off with their booty without being detected.

ABDUCTION OF A CHILD.—A notorious courtesan named Marie Gregoire, along with a man called Louis Lemoine, have been arrested for child stealing. It appears that on the 30th of July these persons went to the house of Mrs. Bedeau, Lagauchetiere street, and, during her absence for a few minutes, took away her young child. Nothing has been heard of the child since that day. Telegrams were sent to Quebec, and the Provincial authorities were put on the alert. As the police here, however, had reason to believe that the prisoners were implicated in the affair, Government Detective Cinq-Mars arrested them. They were brought before the Police Magistrate this morning, and were recognized by the mother as being the parties who visited her house on the 30th of last month. They state that they had been paid $1 by the father to remove the child from its mother, as he considered it was not being brought up according to his wishes. The prisoners were committed to take their trial before the Court of Queen's Bench. As the examination of the prisoners was taking place this morning, Detective Cinq-Mars recovered a gold watch, in a pawnbroker's shop, which had been stolen by the female prisoner.

CANADA ABROAD.—*To the Editor of the* STAR: Sir,—Your readers, no doubt, will hear with pleasure of the brilliant success obtained in Paris by one of our citizens, M. Guillaume Couture. After a severe examination he was admitted as pupil of the *Conservatoire* of Paris, which, being a government institution, had until this date refused admission to all strangers. In a few months we see him outstripping pupils of first and second years, shortly afterwards ranking with the best and most talented, and six months after his admission receiving the best mark at the yearly examination in the first musical institution of the world. A few months ago a composition, "Memorare," procured for him the signal honor of being unanimously admitted member of the "National Society of Music." The *Continental Herald* contains the following concerning this composition: "Mr. Couture, one of the most talented pupils of the Paris Conservatory of Music, is a Canadian by birth, and has only left Montreal within the last two years. The composition we heard yesterday at the *Madeleine* betrays throughout a precocious musical genius. The opening chorus, which is sung without accompaniment, and the soli for soprano and baritone possess, besides, a genuine stamp of the classical sacred cantata—very impressive passages, which contain both religious sentiment and moral taste." Yours, &c.,—A LOVER OF MUSIC.

RECORDER'S COURT.—Tuesday.—Before His Honor the Recorder.—Thirty-one prisoners were on the sheet. Xavier Desormier, 45, stonecutter, George Elsey, 20, laborer, John Burns, 19, bricklayer, John Mitchell, 62, laborer, James Merrill, 48, gardener, John McMahon, 38, clerk, Owen Kenna, 40, clerk, were each fined $1 for being drunk. John McLean, 34, printer, Daniel Puttock, 37, plasterer, John O'Keefe, 56, milkman, Chas. Harris, 20, clerk, Henri Dusseau, 27, tinsmith, Hugh Cameron, 31, farmer, Joseph Lafonesse, 22, all for lying drunk, or drunk and disorderly, $1.50 each. Ann Doran, 45, drunk, $2.50. Francois Laviolette, 48, carter, driving furiously, $2.50. Emil Toiffor, 20, Joseph Lefrance, 27, butchers, $1.50, for driving without a number. Mary Burns, 40, an old offender, $5, for being drunk. Francois Unold, 30, finisher, was fined $5, and $1 costs, for assaulting Ilisma Delaigre. W. Allen, 28, machinist, loitering in a house, $5 or one month. Francois Leclere, 74, for vagrancy, was fined $5 or one month. Eliza Burns, 65, Margaret Burns, 18, Matthew Fitzpatrick, 21, James McKeown, 20, were all charged with being drunk in a brothel in St. Mary street, kept by the older Burns. The place seems to be a very pandemonium, so much so that the neighbors had to leave the next house, owing to the disgraceful scenes that were being enacted by the prisoners. Another man named Joseph Arcand was charged with assaulting the younger Burns, whose both eyes were fearfully black; McKeown is one of the "Black Horse" gang, and was arrested sometime ago on suspicion of complicity in the murder of a man on the wharf, but was discharged. The first four prisoners were sentenced to a fine of $10 or two months; and Arcand two months imprisonment, to pay $10, or in default, two months more. Xavier Gravel, 39, laborer, for assaulting his wife, was fined $10 or two months. Peter Daly, carter, for being drunk and for cruelty to his horse, was fined $5. Thomas Murray, 15, for loitering on the hay-market, was fined 50 cents.

FURTHER PARTICULARS OF THE BURGLARY AT MR. CUDDY'S.

The entrance was effected by prizing open a door leading into the store from Jacques Cartier street, which was a heavy piece of work, considering that there was a shelf behind it, well wedged in. The piece of steel used in this operation was left behind, and is in the hands of Detective Riche. It appears that when Mr. Wright saw the burglars loitering about the store it was a little after eleven o'clock, and at the same time Dr. Remo observed them from his residence, nearly opposite Mr. Cuddy's. Mr. Wright followed the men to be able to identify their faces along the street until he met a policeman, to whom he spoke, but this worthy guardian of the lives and property of the citizens could not understand a word of English. Mr. Wright was obliged to return with him some distance along the street until he got an interpreter, and he explained to the officer his suspicions about the parties he was following, when the officer said they were Americans, but as they were gone away they would not come back that night. He had further remarked, however, that his beat was only from Dalhousie square to Montcalm street, and he would keep a sharp look out. The burglars must have been well acquainted with the premises, as instead of taking the goods out of the front door, they opened several doors leading into the back yard and placed their booty into a waggon they had waiting outside. It is a strange feature of the case that the watchful policeman acknowledges seeing the waggon there but made no further enquiry about it. A woman living on the opposite side of the street saw the men drive off in the waggon. They must have been good judges of cloth, as they did not touch any worth less than three dollars per yard. In fact they cleared the shelves of all the best West of England and Venetian cloths which they contained. They also ransacked the counter cases and took what jewellery and other valuables were there. They have also got miscellaneous articles such as underclothing, silk, scarves, &c., as would stock a small store. This is the third time within nine months burglars have made a descent on Mr. Cuddy's premises. It is only last week that a lady living in the next house on Jacques Cartier street had her house entered and robbed of $560 in money, the thieves getting off. Within two weeks past four burglaries have taken place on St. Mary street and one in Papineau Square, without the perpetrators being detected. There is not a single night that has passed for several weeks but there has been burglaries in different parts of the city, but it is only on rare occasions they come to light, as when the people report a burglary at the station, they say they are told to keep quiet and not let the press know anything about it. As not one burglary has been detected for every ten that has taken place in the city, it would be well for the public to give immediate information to the press in future, and see if, by the publicity that is given, more burglaries are not found out than on the "keep quiet" system which has been in vogue hitherto, and that has proved of no service.

FINANCIAL.

STAR OFFICE, 4 p.m.,
August 3, 1875.

Messrs. Davis & Phillips, cigar manufacturers, of this city, have called a meeting of their creditors for this evening. This course has been forced upon them by their bankers refusing to extend their credit. Local merchants have not a large interest in the estate, most of their creditors being in New York. The exact amount of their liabilities has not been definitely ascertained.

The money market this forenoon was quiet, and rates of discount unchanged at 8 to 9 per cent. for commercial paper. Sterling Exchange was firmer at 9⅞ for round amounts between banks, and 9⅞ over the counter for cash. Gold drafts were drawn at par. Call loans were made at 7 to 8 per cent., and time were quoted nominally at 10.

The stock market was flat this morning in consequence of a feeling of uneasiness created by the defalcations made public yesterday. Montreal Telegraph was not dealt in; buyers at 158¾ were present, but sellers held at 159½ without business. Bank of Montreal was weaker, and Toronto sold at ¼ decline. The sales were: 55 Bank of Montreal at 189; 50 Toronto at 187; 60 Merchants at 102; 18 Royal Canadian at 94¼; 53, 27 and 8 Commerce at 127¾.

Customs receipts to-day, $17,725.71.

At New York gold opened at 112⅞, and closed without change. Sterling Exchange was quoted at $4.87½. The opening and closing quotations were:—Pacific Mail, 39¾, 39⅞; W. U. Telegraph, 82¾, 83⅛; Lake Shore, —, 61¼; New York Central, —, 104; Rock Island, 105⅞, 105; Ohio & Miss., 19, 19⅛; Northwest, 41⅞, 42⅛; do, preferred, —, 55⅛; Union Pacific, —, 73; C. C. & I. C., —, 4; Toledo & Wabash, —, 5¼; St. Paul, 36, 36⅛; do, preferred, —, —; Erie, 14⅛, 14⅛.

The sales at the afternoon board were: 50 Bank of Montreal at 188¾; 25 at 188½; 8 at 189; 25 Montreal Telegraph at 159; 75 at 159¼; 45 Merchants' at 102; 6 City at 102¼; 2 Exchange at 99¼.

SHIPPING NEWS.

Depth of water on Lake St. Peter flats today, 12 feet, making 20 feet in the channel.

A survey on the damage sustained by the "Lake St. Clair" through her collision with the "Underwriter" will be held to-morrow.

PORT OF MONTREAL.

Arrived—August 3.

Barque William, Harding, Sydney, coal, 713, J. G. Sidey.

Cleared—August 3.

Barque Hertha, Gould, Cork, corn, 484, J. & R. McLea.
Barque Ebenezer, Nellsen, Montevideo, lumber, 342, Carbray & Routh.
SS. Lady Clare, Jordison, light, 759, for Picton, F. W. Henshaw.

August 2.

Barque Cap, Christaissen, Queenstown, wheat, 534, Carbray and Routh.
Barque President Washington, Durant, Cork, for orders, wheat, 475, Giannelli & Co.

SUFFERERS LOOK AT THIS.

Piles Cured, or Money refunded.—MARSHALL'S PILE REMEDY is guaranteed to relieve the worst cases of Hemorrhoids. Price $1.00 per Pot; 6 for $5.00; to any part of Canada for a receipt of price.
DR. E. MATHIEU,
Proprietor and Manufacturer,
196 Notre Dame street, Montreal.

Carpenters, large assortment Dawson and Spear and Jackson's Tools in great variety, for sale by Charles Nelson, 219 St. Lawrence Main street, and No. 185 St. Jean Baptiste Village

A NEEDLE'S TRAVELS.

The Poughkeepsie *Telegraph* says that a young lady of Cornwall, when a child of two years of age, ran a needle into her chest, and that the same needle, very much rusted, after remaining in her body sixteen years, came out a few days ago just above the ankle bone.

A SALOON-KEEPER KILLED.

At 1:30 o'clock yesterday morning a murder was committed in front of the premises No. 68 Greenwich street, New York. The following are the particulars:

Andrew Nordstrom, the keeper of a Swedish boarding-house, which is located within two doors of the scene of the tragedy, was engaged during the early part of the night in playing cards with one of his patrons, Johann Berbengtson, also a Swede. The room was crowded. At the close of the last game Berbengtson left the table and proceeded to the bar, accompanied by Nordstrom. Berbengtson handed what he claims to have been a $10 bill to Nordstrom, in payment for some drinks, but the latter stoutly asserted that it was only a $1 bill. A dispute arose and both parties proceeded outside, where a scuffle ensued, during which Berbengtson drew a knife and stabbed Nordstrom, inflicting a wound of which he died immediately.

A RUSSIAN TRAGEDY.

One of the most revolting scenes recorded in the annals of modern executions took place on the 15th of May in the Russian city of Mohileff. Six months before an altercation had occurred at the dinner table of the Hotel de l'Europe, in the same place, between two officers of the Second Regiment of the Imperial Foot Guards, Col. Rampoe Sojinok and Lieutenant Prizzik. The latter, it appears, was engaged to be married to the daughter of the landlord of the above named hotel, Anna Mirasky. He was fondly attached to the handsome girl, and looked upon all the attempts on the part of his comrades to flirt with her with undisguised jealousy. On the 3rd of December, 1874, Colonel Sojinock had drunk considerably before going to dinner. At the table he offered loudly to bet that for ten thousand dollars Anna Mirasky would sell her virtue to him. Lieutenant Prizzik, her affianced lover, was not present, but a note which the girl immediately addressed to him brought him in a few minutes to the spot. No sooner had he heard what the colonel had said about Anna than he seized a cane and administered a terrible castigation to the foul-mouthed scoundrel. The colonel tried to parry the blows, but the lieutenant did not cease belaboring him until his face presented a sickening appearance. It was one mass of bruises. The nose of the colonel was broken, and his front teeth were knocked out.

The cries of the chastised officer brought the police to the spot. Prizzik was arrested and taken to the military prison. Next day he was court-martialled by a military commission, consisting exclusively of friends of Colonel Sojinok. The trial lasted two hours, at the end of which the President of the Court said to Prizzik:—"The court unanimously finds you guilty. It sentences you to be ignominiously expelled from the army, and then suffer death by powder and lead." From this sentence the doomed man appealed to the Czar. Anna Mirasky, his *fiancee*, went herself to St. Petersburg and threw herself on her knees before the Emperor Alexander II. The latter was deeply moved by the tearful appeals of the unfortunate girl, and he promised to take the case under careful consideration. Over five weary months passed, during which time Prizzik, loaded with chains, languished in jail. On the 14th of May, at length, the Military Governor of Mohileff received orders to have Prizzik executed.

At daybreak on the following morning the doomed lover was led out. Two burly corporals immediately fell upon him and tore his uniform from his back. They then repeatedly struck him and spit in his face. Staggering under the blows, he was tied to the stake, and the death warrant was read to him. He cursed the Czar loudly for his injustice, but the roll of the drums drowned his voice. Six soldiers were drawn up in line before him. They fired three volleys at him, but not one hit him. Such an ordeal was too much for the nerves of the poor young fellow. He begged piteously that an end might be put to his anguish. The fourth and fifth volleys resulted in receiving seven wounds. He was still conscious, and writhing in indescribable agony. Then a corporal ran up to him, and, putting his musket against his temple, blew out his brains. It was loudly asserted in Mohileff that the two first volleys were fired with blank catridges in order to prolong the prisoner's agony.

Celebrated Flambeaux or Candlestick (Elliott) for Galleries, &c., &c. The strongest wind won't blow them out, perfectly safe and highly recommended —Charles Nelson, 215 St. Lawrence street, 185 St. Jean Baptiste Village.

New Advertisements this P.M.

SIGNOR J. HAZAZER'S
ACADEMY OF DANCING AND DEPORTMENT
RE-OPENS
FRIDAY EVENING, Sept. 3rd.,
For GENTLEMEN, Monday and Friday Evenings, from 7:30 till 11 o'clock; 16 Lessons, $6.00.
LADIES' CLASSES for Season, $6.00.
AFTERNOON CLASSES.
Ladies, Misses and Masters, Wednesday and Saturday Afternoons, from 3 till 5:30; 20 Lessons, $6.00.
For Season, $15.00.
Gentlemens' Season Ticket, $25.
OPENING PARTY,
Wednesday Evening, September 15th,
Private Lessons every morning from 9 till 1. Single or in Class.
For Circulars, address Box 720, P.O. 181

EDUCATIONAL.—RECTORY SCHOOL, FRELIGHSBURG, P.Q.—A Home School for a few boys, with personal instruction and supervision, re-opens August 30th, 1875.
REV. J. BURROWS DAVIDSON, M.A.,
181-6 Rector.

FOR SALE, the good-will and stock of a Cigar and Fancy Goods Store, at 97 St. Joseph street. For particulars, apply at the above address. 181-6

ROOMS.—Wanted, by a lady and her daughter, two Rooms, with use of Kitchen. Apply at 45 Alexander street. 181-3

ROOMS—To Let, Two comfortable Rooms, with use of Kitchen. Apply at 723 St. Catherine street, between St. Philip and St. George streets. 181-4

ROOMS—To Let, Furnished Rooms, with or without Board, at No. 7 Alexander street. 181-4

BOARD—Wanted immediately, a comfortable Bedroom and good Board, in private family, on moderate terms, near Sherbrooke West and Street Cars. Address "Beta," this office. 181-2

LOST, on 2nd inst., on Notre Dame, McGill or College street, a pair of gold Spectacles. Finder will be rewarded on leaving them at No. 111 Bleury street. 181-2

WANTED, a Chambermaid; also, to Wait at Table. Apply at 346 Bleury street. 181-1

WANTED, a steady, sober young man as Bookkeeper; best of references required. Apply to Hart, Marion & Co., 119 McGill street. 181-2

WANTED IMMEDIATELY, a good Plain Cook, where a Nurse is kept; must wash and iron. Apply at 216 Mountain street. 181-2

WANTED, a Boy to take care of a horse; also, a Servant, for a small family. Apply at No. 6 St. Elizabeth street. 181-2

WANTED, an intelligent, English speaking Boy as Apprentice to learn Painting. Apply to Grace & Young, 36 Juror street. 181-1

WANTED, a Thorough Servant, at 216 Bleury street. 181-2

WANTED, a Wet-nurse; a healthy young woman, with fresh milk, for a young child, four weeks old. To a respectable person good pay and pleasant home. Address H, 10, this office. 181-1

WANTED.—A Boy, 14 years old, wishes to get employment in an Office; best of city references. 181

WANTED, a Servant for a young married couple. Apply to-morrow (Wednesday) at 54 Scotland street, of Aqueduct. 181-2

WANTED, a situation by a young man as Coachman or Gardener; good references. Address B, 9, this office. 181

WANTED, by a widow lady, a situation as Saleswoman, in a Dry-goods Store or a Confectionery, or is willing to take charge of children; good references. Address H, 8, this office. 181

WANTED, a Thorough Servant, for a family of two. Apply at 507 Guy street. 181

WANTED, a situation as storeman in a Varnish, Oil or Color store; two years' reference from last employers. Address T. Dowell, Cathedral street. 181

WANTED, a Butler; must have references. Apply to Mrs. Joseph, 712 Dorchester street. 181-2

PROVINCE OF QUEBEC,
[No. 4707.] District of Montreal.
CIRCUIT COURT, Montreal.—Edouard E. Dufresne *et al.*, Plaintiffs, *vs.* Joseph Mercier, Defendant.—Will be sold by public auction, by authority of justice, on Thursday, the Twelfth day of August, instant, at Ten of the o'clock in the forenoon, at the domicile of the said defendant, No. 516 St. Catherine street, in the City of Montreal, all the goods and chattels seized in this cause, consisting of Household Furniture, &c., &c. Terms cash.
GEO. W. DESORMEAU, B.S.C.
Montreal, 3rd Aug., 1875. 181-1

PROVINCE OF QUEBEC,
[778.] District of Montreal.
CIRCUIT COURT, Montreal.—Dame Frances Emelia Walsh, *et al.*, Plaintiffs, *vs.* Charles W. Vanschaik, Defendant.—Will be sold by public auction, by authority of justice, on Thursday, the Twelfth day of August next, at Nine of the clock in the forenoon, at the domicile of the said defendant, No. —, St. Antoine street, in the City of Montreal, all the goods and chattels seized in this cause, consisting of Household Furniture, &c. Terms cash.
JOS. SIMARD, B.S.C.
Montreal, 3rd Aug., 1875. 181-1

[redacted]CE OF QUEBEC,
District of Montreal.
[redacted]URT, Montreal.—Benjamin Baker, Plaintiff, *vs.* William E. Powers, Defendant.—Will be sold by public auction by authority of justice, on Thursday, the Twelfth day of August, at Ten of the clock in the forenoon, at the work shop of the said defendant, No. 365 Craig street, in the City of Montreal, all the goods and chattels seized in this cause, consisting of one Portable Forge, a lot of Stove Pipes, &c. Terms cash.
DAVID GARRICK, B.S.C.
Montreal, 3rd Aug., 1875. 181-1

OLD NEWSPAPERS for SALE at the STAR Office. 31

POST OFFICE TIME TABLE.

POST OFFICE, Montreal, 21st June, 1875.

DELIVERY A.M.	DELIVERY P.M.	MAIL.	CLOSING A.M.	CLOSING P.M.
		ONTARIO.		
8 00	.....	(a) Ottawa by Railway.....	7 45	7 45
9 00	.....	(a) Province of Ontario.....	7 45	7 45
.....	8 00	Ottawa River Route.....	6 15	.....
		QUEBEC.		
9 00	.....	Quebec by Steamer.....	.....	6 00
		(b) Quebec by Railway.....	7 00	7 00
		Eastern Townships, Three Rivers, Arthabaska and Riviere du Loup R.R.....	.....	7 00
11 00		St. Remi and Hemmingford R.R.....	.....	2 00
9 00	2 30	St. Hyacinthe, Sherbrooke, &c.....	7 00	[illegible]
.....		St. Johns (b) and Vermont Junction R.R.....	.....	2 30
10 00	.....	Shefford and the S. E. C. Railways.....	.....	2 30
		LOCAL MAILS.		
.....	.....	Beauharnois Route.....	6 00	.....
10	.....	Chambly and St. Cesaire.....	6 00	6 00
11 00	.....	Contrecoeur, Varennes and Vercheres.....	.....	1 30
		Cote St. Paul.....	7 00	.....
11 00	.....	Tanneries West.....	7 00	2 00
10 30	5 45	[illegible].....	6 00	2 00
10 00	7 00	Lachine.....	6 00	2 00
9 30	.....	Longueuil.....	6 00	2 00
10 00	5 15	St. Lambert.....	.....	2 00
.....	.....	Laprairie.....	7 30	2 30
11 00	.....	New Glasgow, Sault-aux-Recollets.....	7 00	.....
.....	5 15	Terrebonne and St. Vincent	7 00	3 5
9 30	5 00	Point St. Charles.....	8 30	3 00
		St. Laurent, St. Eustache, St. Scholastique and Belle Riviere.....	7 00	.....
.....	1 30	St. Jerome, St. Rose and	2 00	.....
.....	30	St. Therese.....		
10 00	.....	St. Johns and St. Armand Station.....	8 00	2 30
9 00	.....	Three Rivers, by North Shore Land Route.....	.....	1 30
		MARITIME PROVINCES.		
8 00	.....	New Brunswick, Nova Scotia and P.E.I.....		2 30 / 7 00
		Newfoundland forwarded daily on Halifax, whence despatch is on alternate Tuesdays, counting from 15th June.....	.....	7 00
		UNITED STATES.		
8 & 10	.....	Boston and New England States, except Maine.....	7 00	2 30
8 & 10	.....	New York and Southern States.....	.....	2 30
8 00	.....	Island Pond, Portland and Maine.....	.....	2 & 4 7
8 & 11	.....	(a) Western and Pacific States and Manitoba.....	7 45	7 45
		WEST INDIES.		
		Letters, &c., prepaid via New York are forwarded daily on New York whence mails are despatched. For Havana and West Indies via Havana every Thursday p.m. For St. Thomas, the West Indies and Brazil, on the 23rd of every month.	.....	2 30
		GREAT BRITAIN.		
		By Canadian Line (Friday).....	.....	7 00
		By New York on Mondays, Tuesdays and Saturdays.....	.....	2 30

(a) Postal Car Bags open till 8.30 a.m. and 9 p.m.
(b) Postal Car Bags open till 8.30 and 9 p.m.
Registered Letters must be posted 15 minutes before the closing of each Mail.
Street Boxes are visited at 10 a.m., 12.30, 5.30 and 9 p.m.

THE TRUE HEIR;

OR,

LOVE'S CONSTANCY.

CHAPTER XII.—*Continued.*

Wrapped in these thoughts, Cassinove reached his humble lodgings, where he encountered a scene that soon put to flight all his beautiful day-dreams.

As he entered the small shop, he found Mrs. Russel wringing her hands in distress, and the little children crying about her. The shelves were dismantled, and the drawers open and rifled.

"Why, whatever is the matter?" hastly inquired Cassinove in surprise.

"Oh, Mr. Cassinove! Oh, sir!" was all that the sobbing woman could reply.

"What has occurred?" again inquired the young man.

"Oh, Mr. Cassinove! Oh, sir! and the rent due to-day!" cried the widow.

"Oh, it's an execution!" said the young man, in a tone of compassion.

"An execution? Lord, no, indeed, sir; if it were only that, I might have met the costs!"

"Then you have been robbed!" exclaimed Cassinove in dismay.

"Robbed! oh, no, sir! if it were only a robbery, I could apply to the police, you know."

"Then, if it is neither an execution nor a robbery, what is it?" inquired Ferdinand, looking in consternation at the emptied shop.

"Oh, Mr. Cassinove! Oh, sir!" was still the only reply of the poor woman.

A dreadful suspicion occurred to Cassinove that the widow's stock had been seized by the police as stolen goods.

"Good Heaven, Mrs. Russel! You have not been so unfortunate as to have purchased your stock from smugglers, or any such illegal traders?" he exclaimed in dismay.

"Oh! Lord bless your soul, no, sir! I deal only with respectable houses."

"Then, in the name of everything inexplicable, if you have not been robbed, nor had your stock taken in execution, nor had it seized by the police as contraband—whatever is the cause of your loss?"

"Oh, Mr. Cassinove! oh, sir!" exclaimed the widow, putting her handkerchief to her eyes, and weeping vehemently.

"Don't cry, mother," here put in the boy Frank. "Indeed, we didn't know any better, he was such a nice-looking gentleman."

"Oh, yes, such a very nice-looking gentleman, mamma, with nice rosy face and nice light hair; and he took me up in his arms, and kissed me," said little Emily.

"And he told me to give his love to you, and said that it was all right. And we thought it was all right because, he said so, and he was such a *very* nice-looking, smiling, pleasant-spoken gentleman."

"Right! right! oh!" sobbed the poor woman, in a paroxysm of indignation and grief.

"If you will only explain to me what has happened, perhaps I may be able to serve you in some way," said the young man, compassionately.

"Oh! Mr. Cassinove, come into my room, and I will tell you what the children have told me," said Mrs. Russel, with a deep sigh, as she arose, shut and barred the shop-door, and, followed by Cassinove, and the two children, led the way into the back parlour. She handed a chair to the young man, and then seated herself with the children on each side of her, their heads laid together upon her lap, and her arms around them, as though she would gather and defend them against some impending peril.

"I will tell you as they told me, Mr. Cassinove," she said. "You must know that soon after you walked out this morning, I went out to market, leaving the shop in charge of Frank and Emily. Well, it seems that I had not been gone above five minutes, when a cab drove up, and a stranger alighted, and came into the shop, and inquired for me. First he asked—

"'Is this Mrs. Russel's shop?'

"'Yes, sir,' replied the children.

"'Mrs. Ruth Russel's?'

"'Yes, sir,' they repeated.

"'And you are Frank?' inquired the man, addressing the boy.

"'Yes, sir,' replied my son.

"'And you, my pretty lass, are Emily?'

"'Yes, sir,' answered the girl.

"'And where is your dear mother?'

"'Gone to market, sir.'

"'Well, I thought she would have been back to meet me before this time, but it is all right,' said the gentleman, smiling very sweetly, and adding by the way of interrogative—

"'She is a good mother?'

"'Oh, yes, sir, and we love her so dearly,' said the children.

"'And she sends you to school, and teaches you to say your prayers?'

"'Oh, yes, sir.'

"'That is right, my dears. Always mind your mother, and keep the Commandments of your Maker; be sure to go to church, and never forget to say your prayers every day, and so you will be sure to go to heaven.'

"'Yes, sir,' said the children, who took the stranger to be a minister of the gospel.

"'And now,' said the stranger I must proceed to business. I am sorry your mother is not here to assist me, but I must do the best I can without her.'

"And the nice-looking man went behind the counter, and began to take down the goods.

"'What are you doing, sir?' inquired the children.

"'Oh, my dears, it is all right; the trustees of the Orphan Asylum bought up all the stock for the poor orphans, to help your dear mother.'

"And so saying, the stranger continued to remove from the shelves rolls of silk and velvet that composed the most valuable part of the stock.

"When he had piled upon the counter as much as he could carry away, he quietly called the cabman and ordered him to assist in carrying the goods out and packing them inside and on the top of the cab.

"Lastly, he coolly emptied the till of all its contents, put them into his pocket, kissed Emily, shook hands with Frank, told the astonished children to give his love to their dear, good mother, and got into the cab and drove off—having stripped the shop of everything that was valuable," concluded the widow.

Here both children burst out into loud sobs again.

"He was such a nice-looking gentleman, with nice light hair, and nice blue eyes, and rosy cheeks, and white teeth; and he smiled so kindly, and spoke so pleasantly, and kissed me, and sent his love to ma! I did not think he could be a bad man," wept little Emily.

"And he was dressed all in black like a parson, and he gave us such good advice; I am sure I thought it was all right," sobbed Franky.

"There! I do not blame you, I am sure, poor children! You are as unfortunate and as innocently so as your poor mother," said the widow, trying to soothe them, though weeping bitterly herself the while.

"Then it appears that, after all, you have been robbed, coolly robbed, in broad daylight, by a most daring villain; and no time must be lost in setting the police upon his track," exclaimed Cassinove, starting up.

"Stay," said the widow, catching hold of his coat and stopping him. "I told you that it was not a robbery; if it had been a simple robbery, I should have known what to do from the first. Besides, would *any* robber, even the most daring, have come and dismantled my shop in broad daylight?"

"Then, in the name of heaven, if not a robbery, what was it? and if not a robber, who was it that riddled your house in this manner?" inquired Cassinove, in great astonishment.

The widow looked in his face with a sorrowful, deprecating gaze, but said nothing.

"Do you know the man?" inquired Cassinove.

"Yes."

"Who is he?"

"I dare not tell you. Oh! Mr. Cassinove, there are sorrows in the world of which one must never speak, upon which no eye but that of God must ever look. Mine is such an one as that. You came in and found my house made desolate and myself and children weeping in the midst of our ruin. It is not the first time such a disaster has visited me, and it may not be the last; but if you had not come in and discovered our calamity, you never should have known it."

"But your business is for the present broken up. What can you do? And now, can I help you?"

"Ah, Mr. Cassinove, you could not help me unless you could change the laws of the land. I and my children must leave this house with what haste we can, and seek safety in some obscure suburb. The greatest trouble is the unpaid rent. I fear the whole of my little household furniture will be stopped for that."

"Do you mean to say that your mysterious visitor swept the till of all your money?"

"Of every penny! and I have not a farthing, except a few shillings left from my marketing, and there are ten pounds rent due to-day."

Cassinove dropped his face into his hands and groaned. It was just at such times as these that he most bitterly felt his own poverty. At length he looked up and spoke:

"I have a few sovereigns—not as much as you want; but they are heartily at your service, Mrs. Russel, as far as they will go towards settling the rent."

"I thank you, Mr. Cassinove. Heaven forbid that I should ever take such an advantage of your generosity. But one thing I beg of you, to see the agent of my landlord and get a little time," said the widow gratefully.

"And who is he, Mrs Russel?"

"Mr. Noakes, the city agent of Sir Vincent Lester, who owns this row of buildings."

"Sir Vincent Lester! Oh, I shall be able to manage the affair easily!" exclaimed Cassinove, brightening up, for he immediately resolved to pledge his salary and services in security for the widow's rent. "So you may begin to pack up as soon as you please, while I go and seek an interview with Sir Vincent Lester," he concluded, seizing his hat, and hurrying away to escape the widow's fervent gratitude.

He hailed a cab, and drove rapidly to Belgrave-square, where he asked to be admitted to Sir Vincent upon particular business.

He was shown immediately to the library, where he found the baronet just where he had left him hours before, sitting reading at a centre table. He advanced, bowed, apologized for his intrusion, and explained the nature of his errand.

He then offered to pledge his salary as security for the widow's rent, if she could be permitted to take away her goods, and indulged with a few months' time to make up the money to pay it.

The baronet smiled dubiously.

"Now, what does a generous and romantic young man like yourself wish me to do in this case of the distressed widow? Doubtless, you expect me to play the cold and cruel proprietor, who refuses to interfere, and refers you to his hard-hearted agent, who has secret instructions to show no mercy to delinquent debtors. I shall do nothing of the sort. Occasionally I give myself the pleasure of disappointing people," he said; and drawing towards him writing materials, he wrote a few lines on a piece of paper and handed it to Cassinove.

It was a receipt in full for the widow's rent.

"God bless and prosper you, sir!" burst impulsively from the lips of the young man as he read this release.

"God bless and prosper us all!" said the baronet, smiling and holding out his hand.

Cassinove seized and pressed it fervently, and then left the house, and hastened to carry the good news to Mrs Russel.

He found the poor woman in the midst of her packing. He handed her the receipt and explained to her that it was a free gift from Sir Vincent Lester.

Poor Mrs. Russel wept with gratitude. Cassinove then divided his little stock of money, and forced one half of it upon her as a loan.

The same afternoon Mrs. Russel found another little house in an obscure part of the city, to which, upon the next day, she removed.

Cassinove, who had remained helping her to the last, finally bade her adieu as he handed her into the cab that was to convey her and her children to their new home. Then he entered the cab that he had kept in waiting, and was driven to Belgrave-square, to commence his new career as a private tutor.

[*To be Continued.*]

PRIZE PUZZLES AND QUESTIONS FOR THE YOUNG.

All communications must be addressed Enigma Department, STAR, Montreal.

To amuse and instruct our young readers we offer a prize of $[illegible] to the boy or girl living in Montreal who sends the first acceptable solutions to [illegible] Arithmetical Questions and Enigmas which we will give. The name and residence of the successful competitor will be given, and the above prize paid to him or her at the office. Every three weeks a new puzzle will be presented, and the prize awarded for the answer to the previous one. We wish to induce our young friends to give attention to questions such as will exercise their powers of analysis. The same acuteness displayed in the solution of one of these puzzles may often be of real use in the examination of a more serious question.

RIDDLE.

My whole can ride the ocean wave;
Cut off my head, eight lives you save.
Replace my head, cut off my tail,
And over me 'tis hard to sail.

Answers to previous enigmas have been received from:

Miss Robina C. Card, Summerville, N.S.
Charlotte Brehaut, Murray Harbor South.

Miss Allie J. Church, of Bedford, N.S., offered, on 17th July, a not extremely difficult yet a very instructive enigma, and we still hold this over; we can say that a study of this enigma will be very instructive.

Miss Robina C. Card offers the following enigma:

My 1, 2, 5, 6, 11, 25, is an English river.
My 26, 10, 11, 13, 1, 12, 20, is a place of amusement.
My 24, 16, 17, 22, 20, 3, is a name given to people of a certain country.
My 6, 27, 12, 9, is a woman's name.
My 15, 21, 17, 6, 13, 28, 22, is a country in Europe.
My 18, 7, 25, 28, 27, 11, 14, 7, is the name of an English statesman.
My 19, 7, 23, 8, 7, 5, 6, is a man's name.
My 4, 13, 6, 3, is what ambitious persons strive for.
My whole forms the name of a very favorite paper.

A POPULAR CLUB.

At the recent election at the Athenæum Club, in London, there were over sixteen hundred applicants, though there were only about fifty vacancies. At this rate of progress it would take more than thirty years to get admission to this club. Of course the reason why it is so popular is that only the most distinguished in the literary, scientific and artistic worlds are admitted. Otherwise the club is not nearly so comfortable as many others. For instance, no member can invite a friend who is not a member to dine, and strangers are ruthlessly excluded. For all that, there has always been a great crowd of applicants for admission, and always will be. A gentleman who had recently passed with *eclat* the Indian Civil Service examination, and received an appointment which would probably keep him absent from the country for twenty years, had his name put up at the Athenæum before he left England, and hopes by the time he has finished his Asiatic career he may be so fortunate as to get elected.

A BALLOONIST'S CAREER.

Washington H. Donaldson, the ill-fated aeronaut who lost his life during an ascension made at Chicago, was born in Philadelphia, April 7th, 1840. His family were Quakers, and his father was one of the earliest photographers of his native city. Donaldson learned this business, and soon became expert in it. In 1860 he was employed in a photographic studio in this city. He began to learn line engraving on stone, but as his health seemed to suffer from the confinement, he took to athletic exercises, and finally became a teacher of gymnastics. From this he went into the sleight-of-hand business, and thence into the show business generally. He became an excellent performer on the trapeze, and was also a skillful tight-rope and wire-walker.

His introduction to aeronautics came about in a singular way. He made the acquaintance of a certain young lady at a small town in Pennsylvania, and many tender passages occurred between them. He had some sort of engagement with another town near at hand, and subsequent to his performances the landlord of the hotel said:—"There is a balloon here in my custody? It was left behind by an unlucky aeronaut who couldn't pay his board bill. It is just the thing for you to start upon. Why don't you buy it?" "I don't know anything about ballooning," said he, "but how much do you want for it?" The landlord said $300. As Donaldson's ventures had not been very successful about that time, he did not possess a third of the sum; but, as it came out that the landlord was a relative of the lady before mentioned, Donaldson wrote to her on the subject, and by her interest he procured the balloon at a very great reduction upon the original price.

Donaldson was one of the most perfectly-fearless men that ever lived, but he admitted that he had no sooner got possession of the balloon than the most gloomy forebodings filled his mind. However, he determined to make an ascension. Accordingly he went to Reading, and, having made all the necessary preparations, he ascended on the 31st August, 1871. It was a trapeze balloon, that is, it had no car, but the aeronaut sat upon a small bar of wood, suspended from the concentrating ring. He told the writer that before going aloft he was haunted with premonitions of death, but no sooner had he reached the upper regions than a complete revolution took place in his thoughts. The astounding beauty of the spectacle of the earth as seen from a balloon the exhilaration of spirits which follows an ascent, and the wonderful and unexpected serenity of atmospheric travel—for under ordinary circumstances one is scarcely conscious of motion in a balloon—all this impressed him so powerfully that his despondency gave way to enthusiasm, and from that hour aeronautics became to him a passion.

At the time of his death he had probably made about 300 ascensions, which, considering the brief space in which they were made, is more, proportionately to time, than those of any other aeronaut that lived. But in all these voyages he never noted a single scientific fact, nor made an observation of the slightest value. He had no taste for scientific enquiries, and indeed his education was too defective to permit him to appreciate the value of scientific information. As an aeronaut, however, he probably had no superior in the world. Beginning the business but a few years ago, in total ignorance of the apparatus and the methods of aerostation and the management of balloons, he rapidly acquired a fund of information and experience which made him master of every operation, and equal to every emergency in his profession. He knew everything that related to the making of balloons; he had all the formulæ for cutting the gores at his finger's ends; he knew everything that related to the making of the net, the relative thickness of cord and size of meshes proportioned to balloons of different capacities. He made some new and very ingenious modifications in the valve gear, which were of considerable value. He could estimate without the slightest hesitation the relative weight of car, anchor, ropes, and gear. He had by heart all the tables for estimating the quantities of gas that balloons of different sizes would hold. And, finally, if you gave him the elements of a balloon he would at once tell you how much ballast she ought to carry, how many passengers, and how long she would probably float. And he was always right.

The most important event of his life was undoubtedly his connection with the *Daily Graphic* transatlantic balloon enterprise. Donaldson had always believed in the feasibility of a balloon voyage across the Atlantic, and when he was called in to take the management of that enterprise, after it had been sadly mismanaged by an older aeronaut, he entered upon his duties with enthusiasm, and persevered amid a series of discouragements which would have driven other men from the task. A remarkable incident in connection with the equipment of the balloon deserves to be noticed. A little paper canoe was presented to the publishers of the *Daily Graphic*, to be carried into the balloon for possible use on the occasion. Without having had the slightest experience in boats or vessels, Donaldson undertook and did actually effect a voyage from the Battery to Long Branch—a feat as wonderful for its audacity as for its accomplishment. The *Daily Graphic* balloon, when completed, was the most magnificent aerostat that was ever manufactured. It was forty times larger than any balloon that Donaldson had ever before managed. He ascended in it from the Capitoline Grounds, Brooklyn, accompanied by Messrs. Lunt and Ford, on the 6th October, 1873, in the presence of thousands of spectators. The voyage, which was to have been a transatlantic one, came to an unlucky end in the midst of a tremendous storm in Connecticut, the aeronauts barely escaping with their lives. Of the three persons who formed the balloon crew on that occasion, Ford is now the only survivor, Lunt having been most suddenly and lamentably cut off in the prime of manhood about a year ago.

In the early part of 1874, Donaldson entered into an engagement with the managers of Barnum's Hippodrome to make ascensions in connection with that establishment during the summer. The engagement he most faithfully carried out, to the satisfaction of his employers.

Donaldson made a second engagement with the Hippodrome managers this year, the sum to be paid him being, we understand, $20,000 for the season. It is certain that he was always liberally provided with whatever materials he required; indeed, he always told his friends that the managers of the Hippodrome gave him a *carte blanche* for whatever he desired; and here it must be remembered that the frailest balloon is actually as good as the best for an ascension. The balloon that will stand inflation will stand a voyage. Nothing can destroy it but a tempest such as Donaldson lost his life in. But in that fearful exigency no mere strength of materials could have averted his fate. He had to die; and those who know him doubt not that he met his fate as he always lived—like a man.

Mr. Donaldson leaves a brother and two children. To the latter he was always a kind and indulgent father, and he rarely allowed a month to pass by without paying them a visit.—*N. Y. Graphic.*

A COAL MINE HORROR.

A THRILLING STORY OF A MULE BOY'S ADVENTURES IN AN ABANDONED MINE.

(*From the N. Y. Herald.*)

DUNMORE, Pa., July 27.

Through the brutality of a miner in the employ of the Pennsylvania Coal Company at this place a mule boy in the same mine was recently put to so terrible an experience in one of the Company's abandoned mines that he has become, it is feared, hopelessly insane, and has been sent to the lunatic asylum in Danville, Montour County.

The miner's name is James Barrett. The boy is the son of a poor widow, and although but fourteen years of age, contributed largely to her support. His name is James Gallagher. The man Barrett, it seems, was in the habit of abusing the lad in a shameful manner, having no apparent cause save a mere personal antipathy. The boy stood in mortal fear of Barrett. A week or so ago the latter had been tyrannising over young Gallagher with more than usual cruelty, and finally swore that if he did not quit his sight at once he would kill him, at the same time running towards the boy with his pick raised as if to strike him. Gallagher ran screaming away from his persecutor, and made directly into the abandoned chamber, never stopping to look where he was, in his fright only thinking of getting out of the reach of Barrett. After running for some time the boy stopped, and for the first saw that he was in the worked-out mine. Even then terror of his cruel taskmaster was uppermost in his mind, and it was not until the little mine lamp on his cap began to grow dim and finally went entirely out that he awoke to the horror of his situation.

THE ABANDONED MINE.

If there is a chamber of horrors anywhere in the world it is a coal mine that has been worked out and deserted. Its labyrinth of silent corridors responds to the least sound with the most demoniacal echoes, and noxious gases generate in the pools of slimy water that exudes from the halls and drips down upon the slippery floor. Pitfalls filled with water that accumulates without interruption abound in these noisome walls, and myriads of hungry rats, bold and even aggressive, haunt the desolate chambers hundreds of feet below the earth's surface, and over all the most oppressive darkness. There is no darkness like that in a mine. It is so dense and heavy that one feels its weight upon him as if he were beneath fathoms of water, and the eye does not become accustomed to its pall sufficiently to penetrate it in the slightest degree. On every side the constant drip, drip of the unwholesome water is heard, and the noise of rats, which frequently displace some loose boulder of coal as they scamper over it, and send it tumbling to the floor, awakening a thousand horrid echoes, and sending them reverberating through the deserted chambers.

"HELP! HELP!"

It was in such a place as this that young Gallagher found himself, without a light, alone and entirely ignorant of the way out. His first thought was to shout aloud for help, but the sound of his voice traversing the devious corridors and yelling back to him his cry prolonged and multiplied a hundred times, as if so many fiends were mocking his distress, so frightened the boy that he could not gather courage to repeat the cry, and he commenced groping his way along in silence in the direction he thought most likely would lead to the entrance of the mine. He had proceeded some distance along the slimy wall when a certain difficulty of breathing and choking sensation warned him that he was trespassing where that greatest of all terrors to the miner, fire damp, prevailed, and he hastily retraced his steps with the intention of turning into the first corridor he came to. It was a long time before he reached one. It turned off to the right, and he entered it and followed it for a quarter of an hour, feeling his way along one side of it, and being careful not to turn into any of the corridors crossing it, so that he might not become confused if circumstances compelled him to again retrace his steps. Suddenly, in putting his foot forward he found no rest for it, and, before he could recover his balance, he fell headlong into a pit. His head came in contact with one side of the excavation. He attempted to regain his feet, but he was overcome with a sense of numbness, and fell back into the slime and ooze that covered the jagged bottom of the pit. How long he lay there unconscious the boy did not know. He came to himself with a knowledge of a peculiar pain in his fingers and toes. At first he did not realize where he was, but the impenetrable darkness and cold, damp atmosphere soon recalled his situation. He drew up his hands and feet to make an effort to rise, when an army of rats scampered away from about him. They ran over his body and trailed their cold, slimy tails in his face. He sprang up with a shriek of terror that again startled the blood-curdling echoes through the chamber.

ATTACKED BY RATS.

From the feeling of his hands and feet, Gallagher knew that the rats had been gnawing at his flesh, but he did not stop to make any investigation until he escaped from the pit and was again on his way back to the place whence he had started. To get out of the pit he found no easy task. Twice he clambered up its ragged sides until he almost reached the top, and as many times fell back to the bottom. The third time trying was successful, and he drew himself out exhausted and fainting. He lay down on the floor of the corridor for several minutes before he had strength to proceed, and then gathered himself up and hurried away from the spot which was so full of terrors to him. When he reached the first cross corridor he sat down on a jutting piece of coal, and for the first time found that the rats had gnawed two of his fingers to the bone, had eaten away the uppers of his shoes and the flesh of his two great toes. He had often heard old miners relate over their lunch in the dismal chamber the experience of men lost in mines and attacked by rats, and now the reality of the thing nearly overcame him with its horror, and he almost swooned at the thought of what he had passed through and what he might yet be doomed to experience. To add to the terrible situation of the poor lad, hunger began to make itself manifest, and the tortures of thirst were beginning to afflict him. As was the case with the ancient mariner, there was

Water, water everywhere,
But not a drop to drink.

From the fact that he was growing so hungry and thirsty Gallagher judged that he had been a long time in the mine. Up to this time he had been confident that he would be able to find his way out of the old mine in the course of a few hours, but now hope seemed to be leaving him. He conjured up pictures of his mother waiting for him to come home at night, of her anxiety at his tardiness and then her uncontrollable grief at the news of his loss. Then his mind dwelt on the horrors of a death by starvation or suffocation in the mine, and the sickening thought that he was followed by a horde of ravenous rats that were ready to make food of him even before he was dead. These thoughts almost drove him crazy, and he aroused himself, determined to make another effort to escape from the mine. He followed one of the cross corridors and wandered about in the maze of chambers for hours. Once he thought he heard his name called, and he shouted in reply, only to hear it repeated for many minutes by the demon echoes.

THE LIGHT OF THE SEARCHERS.

While wandering about in this way, a prey to the tortures of hunger and thirst, and to both mental and physical agony, he saw a light flash for an instant across the corridors in which he was groping. It was a long way off, but he knew it was a miner's lamp, and felt that parties were searching through the deserted chamber for him. Regardless of the hard, jagged floor, the strong walls, the ever-accompanying throng of rats that kept in his rear, or dangerous pits that might lie ahead of him, he ran rapidly toward where he had seen the light, shouting until he was hoarse,

"This way! Here I am! Here I am! This way, for God's sake!"

The echoes took up the cry and carried it through the noisome avenues, lifted it up to the roof of the vault, and repeated it until it died away in a wail of agony; but the bearer of the light did not hear it in the course he had taken, and the almost exhausted boy, footsore and bruised by frequent falls on the hard, rough mine floor, hurried on in the subterranean labyrinth. Suddenly, in turning the angle of one of the corridors, a light again flashed upon his sight, and then another, and another. A voice shouted a prolonged call:

"J-a-m-e-s G-a-l-l-a-g-h-e-r? Hel-l-o-o-o-o, Jimmy!"

The inevitable echoes had scarcely taken up the cry when the boy returned the call with all his soul in his voice:

"Here I am! Come this way!"

His answer was heard, and in a few moments sturdy miners had found the boy. But he did not know that he was rescued. He had fallen to the ground unconscious, his strength having gone out with his last wild cry. He was soon taken out into the pure air, where his frantic mother and the most of the village had assembled to await the result of the search. The people were wild when it was announced that the boy was found, and his brave rescuers were borne aloft by the crowd. It was a long time before young Gallagher was restored to consciousness, and then it was only at intervals that he was in his right mind. In these same intervals he related the story of his fearful sufferings, and learned that he had been nearly two days and one long night wandering among the horrors of the mine. His lucid spells lasted but a short time, when he would be seized with frantic ravings, in which he would plaintively beg of Barrett not to hurt him, and then shriek—

"The rats are eating me up! Drive them away! Drive them away!"

The moments in which he was sane became less frequent, and finally days passed without one gleam of reason lighting up the darkness of his mind. The surgeons found it necessary to amputate one hand and three toes that had been gnawed by the rats, and to perform other painful operations to save the boy's life. One day last week, his physical condition being such as to permit it, they decided that he must be taken to an asylum for mental treatment, and expressed grave doubts of his permanent recovery. The brute Barrett, when the result of his cruelty became known, was compelled to fly the place in the night to escape the fury of the exasperated populace, and personal effects left by him were burned, as an expression of the indignation of the people against him.

JENNY LIND.

A LITTLE STORY AND A LETTER THAT MUST HAVE BEEN SINCERE.

"Pearl Rivers," the old-time correspondent and poetess of the New-Orleans *Picayune*, has lately been at Niagara Falls, and has written to that paper a long letter from which we quote the following:—There is an old friend of mine here, Capt. St. Clair Thomasson—Capt. Thomasson, who used to be "the most popular captain on the river"—Captain Thomasson, who says that he is afraid of only two things under heaven and earth—a mad dog and a widow—and who used to believe in Spiritualism, until the medium told him there was a wife waiting for him in heaven, and she was a widow—Captain Thomasson, whom everybody knows, and, he tells a pretty story of the beautiful singer, Jenny Lind, who came here on a visit when I was a little girl in pantalettes. It seems that she came up the river on the Captain's steamer, the "Magnolia;" and he fell in love with her, of course, he always does, escorted her from St. Louis to this place, and accompanied her on the morning after her arrival to see the mighty Horse-shoe Falls—when she had drawn near enough to take in its awful grandeur, all unconscious of the crowd that had followed, more to see Jenny Lind than the Falls, this noble woman and simple child of genius fell on her knees with clasped hands, and raising her tearful eyes to Heaven, sobbed out in broken English this touching little prayer:

"Almighty God, wilt thou be pleased to accept my heartfelt and most grateful thanks for allowing me to look upon this one of Thy greatest works. Its creation tells us there is a God, and if there is an unbeliever on the face of the earth, be pleased to bring him forth and show him this mighty work of Thine."

The Captain has never forgotten this prayer. How could he forget it? and I have given it to you word for word as he repeated it to me on the steps of the hotel last evening. He has also given me a letter that he received from the famous singer after her marriage. I send you a copy; would not part with the original for anything. Read and see what a womanly woman the celebrity was:

NEW YORK, May 22., 1852.

My dear, good Capt. Thomasson:

You will believe me when I tell you that I was really glad to receive your kind, friendly letter. I knew you felt for me, for I put great trust and earnest confidence in a character like yours, and will, to my last breath, continue to feel perfectly sure never to be deceived in similar honest faces as that of your own kind. Do you understand that straightforward language, my good Captain? I know you do; and if you were here I would heartily shake you by the hand and tell you how beyond words I feel happy; and what a rich blessing God hath given me in a husband I not only love with intense, warm love, but one who I also can fully and truly respect and admire, and whose advices are the wisest and purest. I did not think when he played for you at Springfield (do you remember?) that I was going to give him, and with a light heart, too, my whole life and existence; and little did I fancy that he feels toward me as he did and has done for years past.

My dear, good Captain, why does not your friend appreciate such a solid friend as you are? I cannot help feeling that you still will see your heart's desire accomplished, and that you yet may, one day, from experience know what it is to be married, and happily married.

My most serious wishes go with you, and I shall not forget you, good Captain, and do not cease to believe that God most surely will give you "your heart's desire," as long as you wish a thing so holy as a wedded life. God has shown me a great wonder in sending me a friend just when I thought; now it is too late to expect any earthly happiness more, and why should He not in His graciousness think of you—you are much better than I.

Shall I really give you what you asked of me for your little friend? Well, so I will. Tell her when she gets your gift, that it is the hair of a person who truly believes that Capt. Thomasson is made to make a good woman very happy, and that when he gives away his heart, he gives it entirely and with confidence.

We leave America this next Saturday, the 29th inst., in the "Atlantic." We do not intend to ever return to this country again, and God also knows if I shall ever see you again. If not, we will, through the only Mediator—the only door through which we will find entrance to heaven—our Saviour, our blessed Holy Saviour—certainly meet again, where no separation, no sorrow, no grief is to be.

Oh, dear friend! let us prepare ourselves for that lasting joy, and never cease to feel that next to the immense gift of this, our Saviour, is pure affection and pure friendship of greatest value, and that people who have felt those feelings here below certainly will continue to feel the same "up-stairs," and therefore it is that my good Captain will find me even in heaven his truly attached friend. God be with you.

JENNY GOLDSCHMIDT, born Lind.

P.S.—My husband sends you many kind messages.

THE DANGERS OF SAILING BOATS.

Ignorance and recklessness cause most of the accidents which occur, and a study of the following caution, given by the *Cape Ann Advertiser*, would be profitable to all whose love for the amusement is greater than their experience or ability in "managing" a boat:

One fruitful source of danger is the habit of making sheets fast when sailing in squally weather. The flaw comes in an instant, quick as the lightning's flash, and strikes the sails, which are made fast, and ere they can be loosed, the damage is done, with the boat nearly filled with water or capsized and sunk, jeopardizing the lives of those on board. Always have the sheets in your own or some reliable person's hands, when sailing in squally weather, as they need as much care as the helm, if not more.

Another source is carrying too much sail. Most of the small yachts' sails are made too large for sailing when there is a stiff breeze. There seems to be a recklessness in this respect which we oftentimes wonder does not result more disastrously. Then again these venturesome persons carry sail too long, deeming it a weakness to reef and make things snug and safe. They had rather run the risk, and many of them pay the penalty with their lives.

The large majority of these sailing accidents could be avoided, if persons would only exercise a little common sense. The first and most essential thing for those who wish to sail a boat is to learn the principles from some experienced hand and to practice sailing, taking such persons out with them and practically experimenting. Then let them in some comparatively safe place practice alone until they become personally familiar with these principles. A clear head and constant watching is required, and if these hints are attended to, the casualties would soon be reduced to a very small percentage, and one of the keenest enjoyments would become divested of much that now renders it almost prohibitory with the majority.

A STAMPEDED CIRCUS.

A GALE OF WIND STRIKES A CIRCUS—EXCITEMENT AMONG THE SPECTATORS.

La Crosse, Wis., was visited by a sudden wind and rain storm on Saturday evening, which came up about 9:30 o'clock. Howe's London Circus was performing at the time at the outskirts of the town, and the scene there is thus described in the telegrams of the Chicago *Inter-Ocean*: "The gale came upon them with but a moment's warning. A general stampede among the people and tearing down of tents ensued, and in a few moments all was tumult and confusion. The shrieks of the women and children, who were knocked down and trodden under foot by the wild and uncontrollable crowd, were heart-rending. Many frenzy-stricken people, who thought of nothing but getting out, jumped from the top seats into the crowd, and rushed pell-mell for the entrance. Many were seriously injured. The managers were apparently laboring under temporary insanity, as all actions on their part were simply personal. No aid or words of encouragement were given to the audience. The canvas was immediately lowered, poles broken down, and the lights were extinguished, leaving a large portion of the crowd inside the tent in utter darkness, not knowing which way to turn and expecting every moment the canvas would close in and suffocate them. The animals were howling fiercely, and nearly all the uncaged animals and horses were on a stampede, which greatly endangered the lives of those who had succeeded in getting outside the tent. One man, a Mr. Flynn, was struck on the head by a falling pole, and is reported fatally injured. Several others are slightly and a few seriously injured. Friends and families were separated, and search for the missing continued until a late hour. The sorting of children is now completed, and quiet prevails."

HOW TO ADVERTISE SUCCESSFULLY.

Let the article you advertise be sufficiently valuable, of public utility, and possessed of merit, then never recommend it beyond such merit. A good article will sustain a reputation and moderation inspires confidence.

State facts only, or what you conscienciously believe to be true. Facts, like diamonds, are always valuable and difficult to mutilate.

Give your story concisely and to the point. Advertisements at best are prosy, and short ones least expensive.

However anxious to make money, let its acquirement be secondary to the principle of doing good. The gratification of doing good is the greater reward.

Never essay to build a reputation by attempting the ruin of another. Your foundation is too frail for a substantial structure, and you unwittingly assist your adversary.

The above rules are those of the inventor of Fellows Syrup of Hypophosphites and their observance by an advertiser should insure a demand in the market for his merchandise, while business prudence only is necessary to complete the programme for success.

Lawn Mowers, Bird and Parrot Cages, Round and Square, Wire Rat-traps, Round and Oval, Clothes Baskets, Patent Step-ladders, &c., &c.
L. J. A. SURVEYER, 524 Craig street.

VISITORS TO THE CITY will find first-class accommodation, combined with Old Country comforts, at the MANSION HOUSE HOTEL, 184 and 186 Bonaventure street. GEORGE CARSLAKE, Proprietor. (50 yards from the G.T.R. Depot.)

HD. BENALLACK & CO., DEALERS IN THE *CHOICEST QUALITY OF* MEATS, POULTRY, FRUITS, FISH, VEGETABLES, &c., &c. 112 *BLEURY STREET*, MONTREAL.

RIDDELL & EVANS, PUBLIC ACCOUNTANTS, ASSIGNEES AND AVERAGE ADJUSTERS, WESTERN CHAMBERS, 22 St. John Street. JAMES RIDDELL, Official Assignee. EDWARD EVANS, Assignee. Commissioners for taking Affidavits, to be used in the Provinces of Quebec and Ontario. 51-tf

THE GOOD is incalculable that has been done by CAMPBELL'S QUININE WINE. It never fails to restore the wasted system. 176

THE YOUNG SAMPSON LIFTING JACK, made on only the true principle, with wrench and hammer, combining strength, durability and cheapness, making it most economical and satisfactory. Sold by dealers everywhere. A. D. CABLE, Proprietor for Canada and United States, 563 Craig street, Montreal.

STATIONERY, &c.

ENGINEERING.

TABLES for Letting Out half widths on Railways, Roads, Canals, &c., to be applied in Field Work without any previous calculation, by J. S. Olver, C. E. $1.25.
AYNSLEY'S ENGINEERS' MANUAL. $[illegible]
A TREATISE ON STEAM BOILERS, their strength, construction and economic working, by R. Wilson, $1.75.
RANKINES' CIVIL ENGINEERING. " MECHANICAL TABLES. " STEAM ENGINE.
For sale by DAWSON BROS.

THE BURNS' CALENDAR. JUST OUT!—ONLY 600 COPIES PUBLISHED! "The Burns' Calendar," a manual of Burnsoana; relating to events in the Poet's history, names associated with his life, and a concise Bibliography, and a record of Burns' relics. ALSO, The "Kilmarnock Editions" of Burns' Works, in 2 vols. "Husbands and Wives," by Emma Jane Warboise, 1 vol., $1.50. "Father Fabien," the Monk of Malbain Tower, by the same author, $1.50. "Regeneration," by the late Rev. Wm. Anderson, D.D., Glasgow, $1.00. Just received, a large lot of new and exquisite Stereoscopic Views, colored and plain. CHARLES McADAM, BOOK AND PRINT SELLER, &c., 9 Scotland street, off Acqueduct street. On view each day from 9 a.m. until 10 p.m. 15

PLUMBING, &c.

GAS FIXTURES! GAS FIXTURES!! A large assortment of BRONZED & CRYSTAL GASALIERS, BRACKETS, HALL LAMPS, &c., TO SELECT FROM, ROBT. MITCHELL & CO., MONTREAL BRASS WORKS. 11

JOHN BURNS, PLUMBER, GAS AND STEAMFITTER. Sole Agent for BRAMHALL, DEANE & CO' Celebrated *FRENCH COOKING RANGES*, No. 675 CRAIG STREET. 157-eod

NOTICE OF CO-PARTNERSHIP. The undersigned has this day admitted Mr. Andrew Young and Mr. James Mattinson, jr., as Co-partners in his business, which will be carried on under the style and firm of Mattinson, Young & Co. All outstanding accounts will be settled by new firm. JAMES MATTINSON. May 1st, 1875. With reference to the above, the undersigned beg to state that they have fitted up the large and commodious building, No. 577 Craig street, (near Cote street), as a Manufactory, where, with increased facilities, they will be prepared to meet all demands. MATTINSON, YOUNG & Co., Plumbers, Steam and Gasfitters, Coppersmiths, Engineers and Machinists. 119

MISCELLANEOUS.

FRY'S CARACAS COCOA—for Supper. 138-eod
FRY'S CARACAS COCOA AND CHOCOLATE.
FRY'S CARACAS COCOA AND CHOCOLATE are prepared with Caracas and other choice growths of Cocoa, long celebrated in the manufacture of the finest Chocolates of Europe.
FRY'S CHOCOLATE AND COCOA.
FRY'S CARACAS COCOA.
FRY'S CARACAS COCOA—in 1 lb. packets.
FRY'S CARACAS COCOA—in ½ lb. packets.
NINE EXHIBITION PRIZE MEDALS.
FRY'S CARACAS COCOA—for Breakfast.
FRY'S CARACAS COCOA—in ¼ lb packets.
FRY'S CARACAS COCOA—A delicious Cocoa.
FRY'S CARACAS COCOA AND CHOCOLATE "fulfil every possible requirement for convenience, for flavor, and purity."—*Court Circular.*

IT is often asked, "Why has the firm of FRY & SONS adopted the name of *Caracas* to designate one of their leading descriptions of Cocoa in packets, and also a very superior Chocolate in cakes?" The answer is because it is a fitting appellation for these articles, prepared as they are, with a careful selection of Cocoa of which the growth of Caracas forms the leading and distinctive type. The public, too long accustomed to accept indiscriminately the Cocoa presented to them, are now understanding the value in a dietetic point of view of the high class aromatic Cocoas in which the pure flavor is developed by careful curing and selection in the countries of production, such as those employed in the manufacture of FRY'S Caracas Cocoa and FRY'S Caracas Chocolate. As FRY and SONS manufacture a great variety of Chocolate and Cocoa, persons requiring these particular kinds must specially ask for FRY'S Caracas Chocolate and FRY'S Caracas Cocoa.

CANADIAN INDUSTRY. BONDED MONTREAL VINEGAR WORKS, MICHEL LEFEBVRE, No. 41 BONSECOURS STREET.
Vinegar, although an article of food of daily use, and one of the most important, is still manufactured by irrational processes, as a matter of routine, without any knowledge of the science which is requisite for the production of an article of superior quality, hence why we so often meet in the ordinary course of trade so few Vinegars possessing all the qualities of an article of undoubted superiority.
Fully acknowledging the imperfections of the old methods, guided by important scientific discoveries, principally of chemistry, as well as by a long practical experience, having at my disposal a large manufacture constructed on the most approved principles, and combining the latest improvements which the progress of the times has put to the disposal of technical arts, I have attained in the manufacture of Vinegar a degree of perfection which challenges the most approved methods practised either in America or Europe.
Possessing the utmost purity so essential in the preparation of pickles, my Vinegar is distinguished for its excellent taste, being really acid without admixture of any exotic matter which so often gives a strange taste to Vinegars manufactured under certain processes in imitation of Wine Vinegar, and which do not attain the degree of purity which I claim for mine, and which is of such importance to the health of consumers, who are often the victims of the system of adulteration, which of late has been predominant in the vinegars offered in our markets.
The qualities I claim for my Vinegar have been endorsed by the most eminent Chemists of Canada, and I have great pleasure in submitting to the public the following
CERTIFICATES:
We, the undersigned, physicians practising at Montreal, have assisted in the chemical analysis of Mr. Michel Lefebvre's Vinegar. From the different experiments which have been made, we are fully convinced that this Vinegar is free from adulteration, and that it is superior in quality to any foreign importation; and, we specially recommend it for family use, as being free from any harmful preparation.
In testimony whereof we have signed,
T. G. Lussier, M.D., P. E. Picault, M.D., E. H. Trudel, M.D., J. G. Bibaud, M.D., Chs. P. Painchaud, M.D., H. Peltier, M.D., J. L. Leprohon, M.D., E. Robillard, M.D., A. Ricard, M.D., R. Gariepy, M.D., L., J. A. Crevier, M.D., M. Ethier, M.D., Jos. Gagnon, M.D., A. A. Meunier, M.D. 99-eod-1y
132 — 662 Craig street, near Bleury street.

WILLIAM HESSIN, WHOLESALE CONFECTIONER AND BISCUIT MANUFACTURER. No. 7 Front street, TORONTO. St. James street, MONTREAL.

D. G. R. MANN, ARCHITECT, *BUILDER AND INSURANCE SURVEYOR.* OFFICE: 25 ST. JAMES STREET. Agent for Walter McFarlane & Co.'s Castings, Panacea Foundry, Glasgow. *Illustrated Books of Patterns now on view.* 75

AMERICAN and SCOTCH PIG IRON, *In yard and to arrive,* H. R. IVES & CO. 107-eod

PANCREATISED COD LIVER OIL CREAM, THE BEST COD LIVER OIL COMPOUND, For which the undersigned have obtained sole right of manufacture. LAVIOLETTE & NELSON, Chemists, Montreal. 100

DR. FULTON. Graduate of McGill. HOMŒOPATHIC PHYSICIAN, SURGEON AND ACCOUCHEUR. HANOVER TERRACE, No. 77 BLEURY STREET.

MANUFACTURING WORKS.

CHANTELOUP, IRON AND BRASS FOUNDER. 235

CANADA MARBLE AND GRANITE WORKS. R. FORSYTH, Proprietor. MARBLE MANTELS, MONUMENTS, &c., *Always on Hand.* OFFICE, 130 BLEURY STREET. MILLS, 552 WILLIAM STREET. *MONTREAL.* Designs sent to all parts of the Country. 169

IRON! IRON! THE MOISIC IRON COMPANY Are now prepared to furnish every description of ROLLED AND HAMMERED IRON of extreme lengths, and of a quality warranted equal to LOW MOOR OR BOWLING, As well as all sizes of MERCHANT IRON. 225-1y

SHAPLEY PORTABLE STEAM-ENGINE AND BOILER. (NO EXTRA INSURANCE.) 15 PER CENT. LESS THAN ANY OTHER STEAM-ENGINE AND BOILER. Just the thing for Hoists or Light Manufacturing purposes. Send for circular and price list to B. J. PETTENER, BOOT AND SHOE MACHINERY MANUFACTURER, 112 Queen street. 100-1y

CASTINGS OF ALL KINDS TO ORDER. H. R. IVES & CO., (Successors to IVES & ALLEN), Queenstreet. 107-oad

THE EXETER SECTIONAL BOILER. SAFE, ECONOMICAL, AND IN EVERY WAY SATISFACTORY. HIGHLY RECOMMENDED WHEREVER USED. GREEN'S PATENT HOT-WATER BOILER FOR HEATING PURPOSES ONLY. Any required size. Perfect in structure and economical in consumption. For sale by R. PATTON, 745 Craig street. 197

CANADA STEAM WIRE WORKS, 757 CRAIG STREET, WEST OF VICTORIA SQUARE. THOMAS OVERING, PRACTICAL WIRE-WORKER, Dealer in Shelf and House Furnishing Hardware, and Manufacturer of Fourdrinier and Cylinder Cloths or Paper Mills, Wire-Cloth, Sieves and Riddles. Particular attention paid to Builders' Work, Cemetery and Garden Fencing made to order. 110

FURNITURE, &c.

10 PER CENT. BONUS. MONTHLY FINANCIAL STATEMENT. Wanted, $20,000, in sums from $5 to $500, for which the Subscriber will give in exchange articles of Furniture, the quality of which he will guarantee, most of them being manufactured under his own personal inspection or ordered for his custom trade from houses of the highest repute, both in the Dominion and United States. He invites an inspection by intending purchasers of his Stock, which is complete in every department, and is confident that the prices and goods cannot fail to give unqualified satisfaction. The whole of the above Capital must be subscribed this season, and a discount of Ten per cent. declared off the selling price to each purchaser as he pays his cash. GEORGE ARMSTRONG, Victoria Square. 27

FURNITURE, CABINET FURNITURE. The Subscribers will, about the 1st APRIL, remove from the premises they now occupy, to their New Store, CLENDINNENG'S BLOCK, No. 35 BONAVENTURE STREET (Near Victoria Square), and until that time dispose of their present stock of Drawing Room, Dining Room, Bed Room Furniture, &c., &c., at COST PRICES. Parties wishing to furnish will find it greatly to their advantage to purchase; and any Furniture selected for the Spring will be stored, if required, until 1st of May free of charge. J. & W. HILTON, 443 Notre Dame street. 62

FURNITURE, NEW AND SECOND-HAND, BOUGHT, SOLD AND EXCHANGED AT CORNER OF Murray and William Streets. All requisites for House Furnishing, Cheap for Cash. J. J. COX. 10-1y

INSURANCE, &c.

BRITISH AMERICA FIRE AND MARINE *Assurance Company,* ESTABLISHED 1833. All descriptions of Insurances effected at current rates. HUGH McLENNAN, ESQ., Director, Montreal. M. H. GAULT, Agent, 164 ST. JAMES STREET.

ROYAL INSURANCE CO., OF LIVERPOOL, (FIRE AND LIFE.)
Capital - - - - - - $10,000,000
Funds invested - - 12,000,000
Annual income - - 5,000,000
Liabilities of Shareholders unlimited. H. L. ROUTH, W. TATLEY, Chief Agents, J. KENNEDY, Inspector.

SEWING MACHINES.

KENDALL MANUFACTURING COMPANY. SEWING-MACHINE MANUFACTURERS. No. 1 Favorite Sewing-machine for family use. No. 2 for heavy manufacturing purposes. ALSO, MACHINISTS, FOUNDERS, &c., &c. Orders for Castings executed promptly and neatly. Office, Factory and Foundry, Nos. 198, 200 and 202 Craig street, MONTREAL. 86-1y

GEORGE HARVEY, Dealer in all kinds of First-class SEWING-MACHINES AND FINDINGS, No. 341 NOTRE DAME STREET CORNER ST. FRANCOIS XAVIER STREET, MONTREAL. All Machines warranted as represented or no sale. All kinds of Sewing-machines repaired. 60

OLD NEWSPAPERS for Sale at this office.

OCEAN STEAMSHIPS.

ALLAN LINE. Under contract with the Government of Canada for the conveyance of Canadian and United States mails.

SUMMER ARRANGEMENTS, 1875. This Company's Lines are composed of the under-noted first-class, full-powered, Clyde-built, double-engine, Iron Steamships:

Vessels.	*Tonnage.*	*Commanders.*
Sardinian	4100	Lt. J. E. Dutton, R.N.R.
Circassian	3400	Capt. J. Wylie.
Polynesian	4100	Capt. Brown.
Sarmatian	3600	Capt. A. D. Aird.
Hibernian	3434	Lt. Archer, R.N.R.
Caspian	3200	Capt. Trocks.
Scandinavian	3000	Lt. Smith, R.N.R.
Prussian	3000	Capt. Ritchie.
Austrian	2700	Capt. Barclay.
Nestorian	2700	Capt. Urquhart.
Moravian	2650	Capt. Graham.
Peruvian	2600	Capt. R. S. Watts.
Manitoban	2150	Capt. H. Wylie.
Nova Scotian	2300	Capt. Richardson.
Canadian	2600	Capt. Miller.
Corinthian	2400	Capt. Jas. Scott.
Acadian	1350	Capt. Cabel.
Waldensian	1600	Capt. Stephen.
Phœnician	2600	Capt. Menzies.
Newfoundland	1500	Capt. Myllns.

The steamers of the Liverpool Mail Line (sailing from Liverpool every THURSDAY and from Quebec every SATURDAY, calling at Lough Foyle to receive on board and land Mails and Passengers to and from Ireland and Scotland) are intended to be despatched FROM QUEBEC:

Nova Scotian	19th June.
Prussian	26th "
Polynesian	3rd July.
Moravian	10th "
Sarmatian	17th "
Peruvian	24th "
Sardinian	31st "

Rates of passage, CABIN .....$70 to $80; STEERAGE 25

The Steamers of the Glasgow Line are intended to sail from the Clyde every Tuesday and from Quebec about every Thursday. Corinthian about 3rd June. Canadian about 10th June. Manitoban about 14th June. Phœnician about 1st July. Waldensian about 8th July. Rates of passage, CABIN .....$60; INTERMEDIATE ..... 40; STEERAGE 25

An experienced Surgeon carried on each vessel. Berths not secured until paid for. Corkage will be charged at the rate of 2s. sterling per bottle to cabin passengers supplying their own wines or liquors.

For freight or other particulars apply—in Portland, to J. L. Farmer, or Hugh and Andrew Allan; in Quebec, to Allans, Rae & Co.; in Havre, to John M. Currie, 21 Quai d'Orleans; in Paris, to Gustave Rossange, 5 Quai Voltaire; in Antwerp, to Aug. Schmitz & Co., or Richard Berns; in Rotterdam, to G. P. Ittman & Zoon; in Hamburg, to W. Gibson & Hugo; in Bordeaux, to Lafitte & Vandercruyce, or E. Depas & Co.; in Belfast, to Charley & Malcolm; in London, to Montgomerie & Greenhorne, 17 Grace Church street; in Glasgow, to James & Alex. Allan, 70 Great Clyde street; in Liverpool, to Allan Bros., James street; Allan & Co., 72 La Salle street, Chicago; or to H. & A. ALLAN, Corner of Youville and Common streets. 275

DOMINION LINE. This line is composed of the following first-class, full-powered, Clyde-built Steamships, and is intended to perform a regular service between LIVERPOOL, QUEBEC and MONTREAL, in SUMMER:—

Montreal	3250 Tons (building).	
Dominion	3 00 "	Capt. Roberts.
Ontario	3200 "	Capt. Bouchette.
Vicksburg	2600 "	Capt. Bennett.
Memphis	2500 "	Capt. Mellon.
Texas	2350 "	Capt. Laurenson.
Mississippi	2200 "	Capt. Lindall.
Quebec	2200 "	Capt. Thearle.
St. Louis	1824 "	Capt. Reid.

These vessels have very superior accommodation for Cabin and Steerage Passengers, and pre-paid Tickets are issued at reduced prices to those desirous of bringing out their friends. Sailing from Liverpool every Wednesday, calling at Belfast Lough to take in cargo and passengers. FROM QUEBEC.

Ontario	July 22nd
Quebec	July 29th
Texas	August 12th
Dominion	August 19th

Rates of passage:— Cabin ..... $60.00; Steerage $4.00

Through Tickets can be had at all the principal Grand Trunk Railway Ticket Offices in Canada. For Freight or Passage, apply in Havre to H. Genestal, or Washington Finlay; in Paris, to F. N. Gilbert, 5 Rue Scribe; in Hamburg, to August Behrens; in Bordeaux, to M. M. Faur Freres; in Christiana, to R. Raffell, 4 Store Strandgate; in Copenhagen, to P. M. Kolle, 18 Sanctannæplades; in Bergin, to Michael Krong, Consul; in London, to Bowring & Jamieson, Langbourn Chambers, 17 Fenchurch street; in Belfast, to Henry Gowan, Queen's Square; in Liverpool, to Flinn, Main & Montgomery, 24 James street; in Quebec, to W. M. Macpherson; in Boston, to Thayer & Lincoln; and in Montreal, to DAVID TORRANCE & CO., Exchange Court. 66

RAILROADS.

BOSTON AND MONTREAL AIR LINE. *SHORTEST ROUTE, VIA CENTRAL VERMONT RAILROAD.* SUMMER ARRANGEMENTS, COMMENCING ON MAY 31st, 1875.
New York leaves Montreal at 6:00 a.m. via St. Albans, Rutland, North Bennington, and Troy. Day Express leaves Montreal at 9:00 a.m., arriving in Boston, via Lowell, at 9:45 p.m. Train for Waterloo leaves Montreal at 3:50 p.m. Night Express leaves Montreal at 3:50 p.m., to Boston, via Lowell, Lawrence, or Fitchburg; also for New York, via Springfield or Troy, arriving in Boston at 8:40 a.m., and New York at 12:30 p.m.
TRAINS GOING NORTH AND WEST. Day Express leaves Boston, via Lowell, at 8 a.m., Troy at 8 a.m., arriving in Montreal at 9:20 p.m. Montreal Express leaves New York at 8:00 a.m., Troy at 1:30 p.m., St. Albans at 8:30 p.m., arriving in Montreal at 11:00. Night Express leaves Boston at 6 p.m., via Lowell and New York at 3 p.m., via Springfield, arriving in Montreal at 9:20 a.m. Pullman Sleeping Cars are attached to the Night Express Trains running between Montreal and Boston, and Montreal and Springfield, and Wagner Sleeping Cars between St. Albans and Troy. Pullman Drawing-room Cars on Day Express Trains between Montreal and Boston. Wagner's Drawing-room Cars on New York Express between Montreal and Boston. For tickets and freight rates, apply at Vermont Central RR. office, No. 136 St. James street. J. W. HOBART, Gen'l. Supt. St. Albans, Vt., May 29th, 1875. 126

MEDICINES, &c.

ARE YOU PALE, weak, nervous, restless in your sleep, easily startled, careless about your food, heavy and listless when you rise in the morning? If so, a few doses of CAMPBELL'S QUININE WINE will soon put you right again. 176

PANCREATISED COD LIVER OIL CREAM, THE BEST COD LIVER OIL COMPOUND. For which the undersigned have obtained sole right of manufacture. LAVIOLETTE & NELSON, Chemists, Montreal. 100

THE NAME formerly was JESUITS' BARK, for PERUVIAN BARK. Quinine is its chief active principle, and is the remedial ingredient of CAMPBELL'S QUININE WINE. 176

The Diamond Rheumatic Cure

IS THE ONLY Effectual AND POSITIVE Remedy yet given to the World FOR THE CURE of the Gout, Chronic, Acute, or Muscular Rheumatism, Lumbago, Sciatica, Nervous Headache, Neuralgia of the head, heart, stomach and kidneys, Tic Doloreux, nervousness, flying pains, twisted joints, swollen joints, pains in back and loins, weakness of the kidneys, tired feeling, languid, weary prostration, and all nervous and chronic diseases. Let any sufferer who reads this purchase a small bottle and take it according to instructions around the package, and it will not take long to convince him that paying doctors' fees is money thrown away. Liniments and outward applications of all kinds are useless. For sale everywhere. 158-eod

PANCREATISED COD LIVER OIL CREAM. THE BEST COD LIVER OIL COMPOUND. For which the undersigned have obtained sole right of manufacture. LAVIOLETTE & NELSON, Chemists, Montreal. 100

SEEDS! SEEDS! FRESH SEEDS OF ALL KINDS. *VEGETABLE, FIELD, AND FLOWER* SEEDS. Beets, Beans, Cabbage, Carrot, Cauliflower, Clover, Corn, Cucumber, Lettuce, Melon, Onions, Parsley, Parsnips, Peas, Tomatoes, Pumpkin, Radish, Spinage, Turnip, Timothy. HERB SEEDS, a large variety. CAMPHOR, CAMPHOR, HELLEBORE, HELLEBORE, *For Caterpillars, etc.* JAMES GOULDEN, *Druggist,* 175 St. Lawrence, 208 St. Paul, 363 St. Antoine. 89-eod.

RUN DOWN.—Why complain of being so, when the remedy, CAMPBELL'S QUININE WINE, may be had at the nearest Chemist's? 176

ONE DOLLAR will cure loss of Appetite, Lassitude, &c., caused by the hot weather, if spent in a Bottle of CAMPBELL'S QUININE WINE. 176

STOVES, &c.

REMOVAL. The undersigned has REMOVED his STOVE WAREHOUSE, TO 526 Craig Street, (*Opposite St. Charles Borromee Street*), Where he has a large assortment of COOKING-STOVES, RANGES, REFRIGERATORS, AND IRON BEDSTEADS. Also, the *BURTISS HOT-AIR FURNACES* WALTER W. SARGENT.

LUMBER, &c.

HOLMES, RUTHERFORD & Co., CANADA SASH, DOOR AND MOULDING FACTORY, Mullin street, Montreal. HOUSE-FINISHING of every description in Pine, Ash and Walnut, made to order. A large assortment of Doors, Picture Frames and ordinary Mouldings, Stair-rails, Newels, Balusters, &c., always on hand. *Kiln-dried Walnut a specialty.* Dressed and Rough Lumber for sale. OFFICE AND RETAIL YARD, 31 Bonaventure street, and 772 Craig street. 124

STEAM SAW AND PLANING MILLS, 81 and 83 WELLINGTON STREET, 92 and 94 PRINCE STREET, J. PATENAUDE, Proprietor. Packing Boxes, Re-sawing, Tonguing, Grooving, Beading, Turning in all its branches, Fancy Jig Sawing and Shaping. Cheap Lumber always in stock.

M. MULLIN & CO., LUMBER DEALERS, (CANAL), HAVING BOUGHT TIMBER, CEDAR AND LUMBER AT EXCEEDINGLY LOW PRICES, Invite purchasers to give them a call before closing with others. 142

CEDARS FOR SALE. JAMES SHEARER & CO., St. Gabriel Locks.

LUMBER, $8 to $12 per 1,000 feet. Sawing and Planing low. M. MULLIN & CO., Canal.

NOTICE. McGAUVRAN & TUCKER are now prepared to receive and execute orders promptly for the following Building Material, viz., DIMENSION TIMBER of every description, SASH, DOOR BLINDS, MOULDINGS, and every description of house finish. PACKING-CASES, &c., &c. A large and well-assorted stock of SAWN LUMBER for sale at the lowest market prices, and on the most liberal terms.

PRICE LIST.
1 inch PINE BOARDS, $16 per M feet, face.
1¼ inch PINE PLANK, $30 do., do.
1½ inch do., $34 do., do.
2 inch do., $32 do., do.
25 per cent. off list prices for dressing. 53-tf

GROCERIES.

JUST ARRIVED, FRESH GOODS. VALENCIA RAISINS, Layers, SELECTED RAISINS, London Layers, LOOSE MUSCATEL, One, two and three Crown DEHESA, SEEDLESS SULTANA, CLUSTER and CARTOON, Fine Extra FIGS, in Boxes and Matts. PRUNES, LEMONS, ALMEIRA GRAPES, and General Groceries. Dry Crushed, Granulated, A Crushed and Scotch Refined SUGAR, MOLASSES, Porto Rico and Sugar House, in small hhds. and barrels. BRANDY, GIN, Paul Emile Thomas' SHERRY, PORT WINE, CHAMPAGNE, Sparkling Saint Peray, Hermitage, Chateaubourg and Rhone WINES, ALMONDS, Fresh Tarragona, Hard Shell, Ivisa and Shelled, WALNUTS and FILBERTS. For Sale by V. HUDON. 57

JOHN H. R. MOLSON & BROS., ALE AND PORTER BREWERS, 286 St. Mary Street, Montreal, have always on hand the various kinds of ALE and PORTER, in wood and bottles. Families regularly supplied. The following Bottlers only are supplied by us with our labels, and have liberty to use them:
Patrick Hogan ..... Visitation street
Peter McCullough ..... Lagauchetiere "
Telesphore Hogue ..... Ontario "
Jas. McIntyre ..... Aylmer "
J. Maisonneuve ..... Ontario "
C. H. Beckett ..... Visitation "
129-1y

R. & J. BRODIE'S CELEBRATED SELF-RAISING XXX PASTRY FLOUR, IN 6 LB. PACKETS. The celebrity and extensive sale of this preparation have induced some other persons to make up a prepared Flour, in packages, imitating our wrappers. We would caution the public to ask for "Brodie's Self-raising Flour," bearing our trade mark on a red label on each end of the packet. For Christmas and New Year's Cakes, Pastry, &c., purchase your Flour from R. & J. BRODIE, FLOUR DEPOT, CORNER CRAIG AND BLEURY STREETS. 126

TAILORING.

C. BOON, *MERCHANT TAILOR AND CLOTHIER.* No. 27 ST. LAWRENCE STREET, Begs to announce to his numerous friends and public, that his stock is now complete for the SPRING TRADE, and includes the latest novelties. A Call is solicited before purchasing elsewhere. C. BOON, 27 St. Lawrence street. MONTREAL. 66-1y

PAINTERS, &c.

WHITE LEAD AND COLOR WORKS. RAMSAY & SON, have the pleasure of announcing to the Trade generally that their Lead & Color Works are now thorough and complete, with the most improved plant and motive power, enabling them to supply White Leads and Colors ground in oil of most reliable qualities, and in packages most suitable for the Trade. Their Special Brands they offer confidently to the Trade, being determined to establish a reputation in this branch of their business for manufacturing the most satisfactory and serviceable goods. Ochres, Umbers, Siennas, Oxides, and all descriptions of ordinary Colors, put up in tins handsomely labelled. Facilities being extensive, they offer their productions in any quantity desired, and in packages to suit buyers. Works: Corner Inspector and College Streets. Warehouse: Recollet street. 221-1y

LEGAL NOTICES.

CANADA, PROVINCE OF QUEBEC, District of Montreal.
INSOLVENT ACT OF 1869. *IN THE SUPERIOR COURT.*
In the matter of WILLIAM WALSH, of the City of Montreal, Merchant Clothier, there doing business under the name of W. WALSH & Co., Insolvent.
The undersigned has fyled in the office of this Court a Deed of Composition and Discharge executed, by his creditors, and on Friday the Seventeenth day of September next he will apply to the said Court for a confirmation of the discharge thereby effected.
DAVIDSON & CUSHING, Attorneys *ad litem* for said WM. WALSH.
Montreal, 27th July, 1875. 179-1m

INSOLVENT ACT OF 1869 AND ITS AMENDMENTS.
In the matter of JOHN HAMILTON, of the City and District of Montreal, Painter Trader, an Insolvent.
I, the undersigned, Andrew B. Stewart, of the City and District of Montreal, Official Assignee, have been appointed Assignee in this matter. Creditors are requested to fyle their claims before me within one month, and are hereby notified to meet at my office, Merchants' Exchange Building, in the said City of Montreal, on WEDNESDAY the First Day of September next, A.D. 1875, at the hour of Eleven o'clock in the forenoon, for the public examination of the Insolvent and for the orderings of the affairs of the estate generally. The Insolvent is hereby notified to attend.
A. B. STEWART, Assignee.
Montreal, 27th July, 1875. 179-2

INSOLVENT ACT OF 1869, AND ITS AMENDMENTS.
In the matter of ADRIEN CHAUSSE, of the City and District of Montreal, Cabinet-maker, Trader, an Insolvent.
The Insolvent has made an assignment of his Estate to me, and the Creditors are notified to meet at the place of business of the said Insolvent, No. 25 St. Paul street, in the said City of Montreal, on MONDAY, the Sixteenth Day of August, A.D. 1875, at the hour of Eleven o'clock in the forenoon, to receive statements of his affairs and appoint an Assignee.
A. B. STEWART, *Interim Assignee.*
Montreal, July 22nd, 1875. 175-2

INSOLVENT ACT OF 1869.
In the matter of Dame MARY KENNEDY, of the Parish of Ste. Marthe, in the County of Vaudreuil, Marchande Publique, wife separated as to property of and from MOISE BERTHIAUME, Bailiff, Insolvent.
The Insolvent having made an assignment to me of her goods and effects, her creditors are notified to meet at her place of business in the said Parish of Ste. Marthe, in the County of Vaudreuil, on the Sixth day of August, A.D. 1875, at TWO o'clock P.M. to receive a statement of affairs, and to choose an Assignee.
A. PHANEUF, Interim Assignee.
Rigaud, 20th July, 1875. 179-2