FOR LITTLE WANTS.
Use Herald Want Columns.

THE MONTREAL HERALD.

TO-MORROW'S WEATHER.
Fine and Warmer.
Sun rose at 4.22; sets at 7.16.

ESTABLISHED 1808.—NO. 110. FOURTEEN PAGES. MONTREAL, THURSDAY, MAY 11, 1905. FOURTEEN PAGES. PRICE ONE CENT

Dept. of Agriculture Archives Branch 31 Dec. 05

TRAIN CRASHED INTO KEG OF DYNAMITE CAUSING THE LOSS OF A GREAT MANY LIVES

Seventeen Persons Killed and Seventy Badly Injured in Wreck on the Pennsylvania Railway—Several Passengers Burned to Death. Pullman Cars Took Fire—Heartrending Scenes at the Wreck.

Harrisburg, Pa., May 11.—Seventeen persons are believed to have been killed and sixty-eight injured by the wrecking of the Cleveland and Cincinnati express, westbound on the Pennsylvania Railroad which dashed into a wrecked eastbound freight train, exploding a car filled with 50,000 pounds of blasting powder. The wreck occurred in the southern part of Harrisburg, at 1.40 o'clock this morning. It was one of the most horrible disasters ever experienced by the Pennsylvania railroad on its main line. Several hours will elapse before the exact number of the dead and injured will be known.

Twelve of the dead are at the morgue and other bodies are being brought to the dead house as quickly as they are located. There are about seventy injured persons in the Harrisburg hospital, hotels and private residences, while others are under care of physicians in houses near the scene of the wreck.

The shock of the explosion was heard for miles around.

In Middletown the shock was terrific and many people fled to the streets under the impression that there was an earthquake.

Eleven bodies were recovered from under one sleeping car, but they were so badly charred and mangled as to be unrecognizable. The train contained 162 passengers and a train crew of fifteen. Among the missing is W. H. Lewis of Philadelphia, a Pullman conducter who is believed to have been killed.

The Harrisburg hospital is crowded with the most seriously injured. Others of the injured are at the hotels, and will be able to resume their journ during the day. The railroad compa is doing everything possible for the relief of the injured, many of whom escaped from the wreck in their night clothes, and lost all their clothing and other belongings.

The passenger train of nine cars and locomotive was wrecked.

At eight o'clock this morning it was estimated that the dead numbered between twenty-five and thirty.

One hundred and twenty-five received treatment for injuries at the Harrisburg Hospital, most of whom remained at the institution. Ten of these may die.

Only three dead have been positively identified, so completely were the bodies cremated. The known dead are:

H. K. Thomas, engineer of the passenger locomotive, Philadelphia, head blown off when the boiler exploded.

Mrs. Robert Dougherty, Philadelphia.

Jacob F. Silverman, Bridgeton, N.J., burned to a crisp in his berth. Identified by a Masonic emblem on his coat.

At 7.30 o'clock this morning none of the tracks had been cleared, but the wrecking crews, three in number, the two original ones on the scene having been augmented by the Columbia crew, began throwing the debris over the bank into the Susquehanna River.

At this time the fire in the two last Pullman cars was extinguished. The contents of these, where it is believed a number of bodies were buried, were so completely burned that it was not possible to tell whether there were any bodies there or not. If there were they were reduced to powdered ashes.

It is unofficially estimated that the financial loss will amount to fully $200,000. This includes $15,000 for cash, jewelry and other personal effects of the passengers that were destroyed.

"The first intimation I had of the wreck," said John B. Reynolds, of Pittsburg, a newspaper man who was going home from New York, and who escaped with slight injuries, "was when I heard an awful crash and was thrown out into the aisle of the car. I was dazed for a little time, and only realized my position and what had happened when I felt a woman grabbing me and screaming, 'for God's sake, help me.' I pushed her out of the window, and a fellow-passenger handed out a child which belonged to her. He then left the train and called to me to jump through the window. Just then there was a terrific explosion. As I dropped to the ground a missile struck and knocked me down. I don't know how long I lay there, but when I recovered my senses I crawled across the tracks under a freight train and rolled down the embankment on the other side. I was in my night clothes, and all my other clothing and belongings were lost.

"I never want to witness such a sight as that which followed the collision. Women were screaming, children were crying, and strong men were wandering about dazed and helpless. The tracks were strewn in all directions with half-naked men and women, some of whom were dead and others seriously injured.

"The mill hands working near the scene of the accident were quick to respond to the cries of the injured, and carried some of them to their homes in that locality, and fitted some of them out with shoes and clothing."

Cause of Disaster.

The primary cause of the wreck was a shifting engine. It was going west slowly, when the engineer of the eastbound freight train saw it coming on his track. He applied the air brakes suddenly, which caused the middle of the freight train to buckle, shoving several of the cars over upon the westbound passenger track. A moment later the express, one of the fastest night trains on the road, dashed into the wrecked cars. The next instant the boiler of the passenger locomotive exploded.

IN MEMORIAM



The Monument to be erected to the Memory of HON. FELIX GABRIEL MARCHAND, late Premier of the Province of Quebec. It is to be erected shortly in Belmont Cemetery in Quebec, and elaborate ceremonies are proposed for the unveiling. The design is by Mr. Louis Philippe Hebert, the famous Canadian Sculptor, and the work was done by Mr. J. G. Picher.

TOWN IN OKLOHAMA WAS WIPED OUT OF EXISTENCE BY A TORNADO

Synder, a Town of 1,000 Inhabitants, Razed to the Ground by Terrific Storm—Loss of Life Variously Estimated at from 75 to 200—Entire Families Killed

Guthrie, Okla., May 11.—Snyder, a thriving town of 1,000 persons, situated in the heart of the rich Kiowa farming country, which was thrown open to white settlement in 1901, was practically wiped out of existence by a tornado that struck that place last night.

Up to 10 o'clock to-day no clear estimate of the casualties was obtainable, owing to the confusion in the stricken town. A conservative estimate places the dead at between seventy-five and one hundred persons, and the seriously injured at 130.

It is believed that a large number of the injured will die. In a number of cases entire families were killed and in almost every family in town some member was injured.

Every house in the town except six are said to have been either badly wrecked or demolished, many of them being blown entirely away. The havoc wrought is most complete. The business portion is reported entirely destroyed.

The Mayors of Guthrie, Oklahoma City, and some other towns, have issued calls for mass meetings to aid the injured, and early in the day special trains bearing physicians, nurses and clothing were started for Snyder.

On every hand they found the wreckage and streets almost obliterated by piles of demolished houses. In all directions evidence of the terrible havoc of the storm was apparent. The dead and dying lay about the streets, in yards and mixed up with the wreckage, while those who escaped ran hither and thither in excited attempts to bring order out of the terrible chaos, and to render what meagre aid they might.

The storm was not confined to Snyder. On the way to that town dead and injured were passed in plain sight of the relief trains, but these were passed by in the efforts of the rescuers to reach Snyder, where there was greater need of their services.

The first man to reach Snyder and return to a telegraph point was the station agent at Mountain Park, a neighboring town. He walked into Snyder, reaching there at daylight, and after taking a hasty view of the situation and without gathering any exact details of the storm's effects returned to Mountain Park. This man reported the town partially destroyed, and asserted that the list of dead would reach somewhere between 300 and 400. The injured, he said, were to be seen everywhere, and their number undoubtdly will reach into the hundreds.

While the tornado seems to have been widespread, rumors that other towns in southwestern Aklahoma had been destroyed were declared by telephone exchanges to be incorrect, but much damage to property and loss of life had occurred in the outlying districts.

The same tornado struck Quinlan in Woodward County, on the Santa Fe Railway, destroying several houses and at that point at least thre persons, Mrs. C. W. Cox and her two sons, are known to have been killed. The tornado struck Snyder from the southwest, travelling north until within about 100 yards from the tracks of the Oklahoma City and Western Railway. There it took a northwesterly course through the business portion of the town. North of the track not a building was left standing. Coming as it did while most of the inhabitants of Snyder were asleep, but few had any warning of their danger.

LUMBER BOOMS OBSTRUCT RIVER

St. John River Trouble Will be Taken to the Courts.

THEY CANNOT GET LOGS PAST

Booms on American Side of River Obstruct Passage of Canadian Logs to Mills at River Mouth.

St. John N.B., May 10.—(Special).—Maine lumbermen, who operate on the headwaters of the River St. John and its tributaries, manufacture their logs in the vicinity of Fort Kent, and ship them to the American market over the Bangor and Aroostook railway. These are the people, who on several occasions have sought from Parliament power to dam the St. John River at the Winding Ledges.

For some miles the river is the boundary between Maine and New Brunswick and the Americans have built in their half of the river large piers from which is swung booms to sort out their logs. New Brunswick lumbermen and some Americans operating mills at St. John complain that these booms are an obstruction in the river and prevent the free passage of their logs to the mills at the mouth of the river. The contention of these lumbermen, including the American mills at St. John under the Ashburton treaty, is that it is not permissable to put obstructions in a navigable river and they demand that the piers be removed. The matter is one of vital interest to these lumbermen as the obstruction of their logs even for a few hours may mean that they will be hung up. Attorney-General Pugsley discussing the St. John obstruction case said: "Some time ago when the attention of the Provincial Government was called to the obstructions in the St. John River at Van Buren, by the erection of piers and booms there by the St. John lumber company, being of opinion that these obstructions were a violation of the provision in the Ashburton treaty which declares that where the River St. John constitutes the boundary between the two countries navigation shall in be in no way obstructed to the citizens of either, the New Brunswick Government caused a minute of Council to be forwarded to the Governor-General with a view to its transmission through the proper channels to the United States Government protesting against the obstructions, and requesting that the United States might be moved to take the necessary proceedings for their removal.

"As no steps, so far as we have been made aware, have been taken by the Government of the United States for the removal of the obstructions, the Provincial Government recently directed me to institute proceedings by information in the Supreme Court in Equity to compel the removal of those portions of the company's works which are situate on the New Brunswick side of the river.

"These works consist of shear booms which divert the logs, as they come down the river, into the company's booms, thus causing what is alleged to be a very serious delay to logs destined for St. John and other points below the company's booms.

"I employed Messrs. Barnhill, Ewing and Sanford as solicitors to select assistant counsel, one of the lumbermen whose lumber has been so delayed and to prepare the necessary papers upon which to move the Court for mandatory injunction. Of course our courts can only exercise jurisdiction to compel the removal of the obstructions on the New Brunswick side of the river. If we have to resort to legal proceeding to remove those on the American side we will be obliged to also apply to the Court of the States of Maine.

"Unless there is some turn in the proceedings in view of Secretary Taft's representations the New Brunswick Supreme Court will be moved in the matter in a few days."

As pointed out in previous despatches some American lumbermen are as deeply interested as the New Brunswick lumbermen.

WOULD NOT GIVE MONEY TO ITALIAN

And So Adjutor Silva Was Knifed in St. Paul Street Bar.

Because he refused to give an Italian a quarter when asked, Adjutor Sylva, a young man living at 8 Chaudière street, was stabbed in the left side in a St. Paul street saloon yesterday afternoon. Sylva was in a bar near Jacques Cartier Square about eight o'clock and called those present up to have a drink. After the treat was over, an Italian in the company stepped up to Sylva and asked him for a quarter. Sylva refused, whereupon the other drew a knife and stabbed the young man in the side.

Sylva was taken by a friend to the Notre Dame Hospital, where his wound was pronounced to be not of a serious nature. He was treated in the out-door department and went home.

The police will spare no effort to have the offender arrested and punished, as his deed merits.

St. Thomas, Ont.—A. E. Little, a G.T.R. engineer, scalded at Pelton, Nov. 20, 1904, through the Pere Marquette tower man throwing the switch and ditching a Michigan Central freight train has entered an action against the Pere-Marquette claiming $20,000 damages.

WILL NOT REMOVE CATTLE EMBARGO

President of the Board of Agriculture Holds Out No Hopes.

London, May 11. Mr. Aliwyn E. Fellowes, president of the Board of Agriculture, informed a deputation to-day that so long as he occupied his office he could hold out no hopes of removing the present restrictions imposed on the importation of Canadian cattle. Mr. Fellowes admitted that there was no cattle disease in Canada, but he said there always was the risk of disease. He approved of the restrictions on store cattle in the general interest of the public. As to the feeling in the House of Commons, Mr. Fellowes added, it was very strong against the removal of the embargo.

MONTREAL RESIDENT HAS DISAPPEARED

Relatives and friends are disturbed about the mysterious disappearance of Mr. George Archibald Lamb, of 35 Dorchester street, who has been missing for two days from his home.

Mr. Lamb left his residence on Dorchester street at four o'clock Tuesday morning. Since that time he has not been seen, and the members of his family are alarmed at the unwonted absence. Mr. Lamb is dark of complexion. His hair and moustache are dark brown. He is forty years of age and five feet ten inches tall.

When last seen he was dressed in a dark grey suit, with dark spring and fall overcoat.

Fair and Warmer

Rain and snow have fallen heavily over Manitoba and in Assiniboia, and rain has also occurred over the western portion of the lower lake region. Elsewhere the weather has been generally fair. The maximum and minimum temperatures registered in Montreal during the past twenty-four hours were 68 and 48. The record at various other points yesterday was as follows: Victoria, 44, 56; Edmonton, 36, 62; Calgary, 26, 46; Qu Appelle, 32, 38; Winnipeg, 44, 46; Port Arthur, 28, 44; Parry Sound, 34, 54; Toronto, 42, 54; Ottawa, 40, 58; Quebec, 36, 64; St. John, 40, 56; Halifax, 42, 46.

WANT TOLL GATES ON COUNTRY ROADS ABOLISHED

The Chambre de Commerce, at a meeting held yesterday afternoon, discussed a resolution requesting the Federal and Provincial Governments to abolish all tolls in the country roads on the island of Montreal, and to transfer the maintenance of the roads to the different municipalities. It was pointed out by Mr. Caiele, the vice-president of the chambre, that farmers in other parts of Canada did not have to pay any tolls in order to bring their produce to market. After considera discussion, it was decided to refer the motion to the legal committee.

The question of having the school commissioners elected by the people was brought up, but it was decided to defer discussion till later on.

BROKE LICENSE LAWS AND HAD TO PAY UP FOR IT

Judge Choquet passed the following sentences yesterday afternoon for breaches of the licensing law:—

Joseph Robillard, grocer, selling in smaller quantities than allowed under his certificate, $50 and costs or three months.

Frank R. Baterbury, Adelard Chausse, Joseph Chevalier, Gaspard Thouin, and Arthur Faulkner, found guilty of selling liquor without having the necessary license, $3 and costs, or three months.

Mr. A. M. Wovenden has returned from a business trip to Toronto.

THE GAS COMPANY'S FRIENDS CLAIM FRANCHISE IS LEGAL

They Say a By-Law is Needed to Grant a New Franchise But Not to Extend One That is Already in Existence.

In connection with the gas situation, the question has been raised, if the city charter renders illegal the resolution passed last Monday, seeing that the clause in the charter specifies that no franchise can be granted without a by-law being passed. Many persons claim that an extension of a present franchise may be granted without a by-law; and that therefore, the resolution of the Council on Monday is legal. They claim that a resolution is sufficient to grant an extension.

"The resolution is illegal—positively illegal," was City Attorney Archambault's opinon of the matter, this morning, when seen by a Herald reporter. "The Gas Company's proposed extension, with the many stipulations is a new franchise. After five years, when the present one expires that Company, if the present deal goes through, will be in possession of an entirely new franchise—and so must secure that, now, by a majority vote on a by-law to that effect.

Both President Holt, and vice-president W. McLea Walbank, of the Montreal Light, Heat & Power Co., are out of town and could not be seen in reference to this latest phase of the position. However, an official of the Company, in conversation with a Herald reporter, ruefully admitted that the proposal "seemed to be in poor shape when presented to council, or we would have had the extension now."

Next Monday's Council meeting is certain to see the gas question after Mayor Laporte's report is read, the resolution annulled, and the veto passed upon it, most thoroughly thrashed out.

SIR THOMAS SHAUGHNESSY ARRIVES HOME FROM ABROAD

Sir Thomas Shaughnessy, president of the Canadian Pacific Railway, returned from England this morning, arriving at the Windsor Street Station on board the New York Central train.

Sir Thomas looks hale and hearty after his visit to the Old Country, which he described as having been a very pleasant one. He returned to Africa on board the Cunard liner Coronia, having Sir Charles Rivers-Wilson, president of the Grand Trunk Railway System, as a fellow-passenger. "Sir Charles and I enjoyed our trip very much," said Sir Thomas. "We discussed politics, talked of the sea, but we studiously avoided any reference to railway matters."

"My trip was a very pleasant one, indeed," said the president of the C.P.R., in conversation with a representative of The Herald this morning. "My visit was partly of a business nature, but it was also something of a holiday jaunt, and I am pleased to say that it was satisfactory on both counts." "No," said he, in answer to a question, "there was no business of any special importance to the public transacted."

Having come in contact with many financial people during his visit, Sir Thomas was in a positon to find out the true condition of the money market in England and he found it in a healthy state. He stated that there was apparently no scarcity of money available for legitimate enterprises. The market had been but slightly affected by the present war and by certain adverse conditions and he found no absolute tightness of money.

Speaking on Imperial politics, Sir Thomas said that Chamberlain's policy was being discussed on all sides and by almost everybody. He thought, however, that it would take a certain amount of time before this proposition could be put in such a form that the people could analyse it, could understand it, and could finally pronounce upon it.

Sir Thomas Shaughnessy was highly gratified, as, indeed, is every Canadian, who is interested in the future of his country, over the number and character of the English immigrants who are coming to this country in such large numbers. When asked how he explained the apparently curious fact that, while England seemed to be very prosperous, yet thousands of her people were leaving her shores almost daily to seek their fortunes in Canada, Sir Thomas replied:

"It is mostly the young folks who are coming over here. The English farmers who have sons and daughters to provide for look in vain, in their own country, for land whereon these children may settle. There's no more room. The place is already well filled up and they cannot acquire land there. The result is that they are sending their sons and daughters to Canada. It took a long time to bring this condition of affairs about, but these people have finally learnt of the many advantages which this country possesses and I think we may confidently look forward to a yearly increase in the number of our immigrants."

It was stated during the interview that the two new C.P.R. steamers now in course of construction would be ready for the opening of navigation next year.

What is Going On

His Majesty's—"Babes in Toyland."
Academy—Reuben Fax in "The Bonnie Brier Bush."
Royal—"The Midnight Express."
Francais—The Innocent Maids Burlesquers.
Nouveautes—Le Coup de fouet.
Living Canada Bioscope at Windsor Hall.
Horse Show at the Arena.
Meeting of Veterans of '85 and '70 in P.W.E. quarters.
Fifty-fourth annual meeting of the Y.M.C.A.
Dr. Wilfrid Grenfell, of Labrador, lectures in King's Hall.

STEAMSHIP ARRIVALS.

New York—Grosser Kurfurst, Caronia, Rotterdam, Roma and Konig Albert, Victorian.
Queenstown—Merion.
Liverpool—Tunisian.
Copenhagen—Oskar II.
Leghorn—Perugia.
Glasgow—Sardinian.
Dover—Pennsylvania.

Through The Herald's Sieve.

$everal $ufficient rea$on$ $ugge$t them$elve$ for the deci$ion of twenty of the city'$ $olon$ to $oak the con$umer$ $everal cent$ too $teep for ga$, thu$ $ecuring to the ga$ tru$t the po$$e$$ion of the $treet$. $u$piciou$ hou$eholder$ can learn the excu$e$ from the aldermen them$elve$.

WATCH OUT, BOYS. 26 English girls, bent on getting married, have left home for these parts.

IF A MAN wore his hat at the same angle as his wife wears hers, he'd be up before the Recorder.

LOST—Somewhere between Cho Foo and Singapore a scrappy little Jappy answering to the name of Togo. Last seen by the Gazoo's special correspondent off Port Arthur. Any information as to his whereabouts may be directed to anxious friends at St. Petersburg.

JUDGING BY his refusal to make a speech, the stage will have to worry about without Hackenschmidt as one of its ornaments.

Poor Dog.

(From the Chat's Newsy)

George Blake's fine team of horses ran away on Wednesday morning. One of the horses, worth $250, was badly injured, we are sorry to state, the new buggy, valued at $50 was smashed to pieces, the harness was broken in several places, and it is to be regretted that a fine dog, belonging to Mart Snipe, was run over and hurt by the team. Buck was killed in the runaway.

SOME MEN TAKE to the barroom because they get no encouragement to smile at home.

WHEN Rogers dug and Robbin ran,
Which was then the gentleman?

Unladylike Conduct.

Lady stenographer has been dismissed by the Robin Government because she "associated with dead Grits."

GAZOO READERS will be glad to note the opinion of a German professor that deep yawning is one of the best aids to health.

TALKING ABOUT constituencies, you can be perfectly sure Billy Maclean will not leave one for Lewis.

BASEBALL TERM.



"Out on a fowl."

IF THE Rev. Ralph Connor said as nasty things about the married men of Winnipeg as he said about the married women thereof, he might be near the mark, but not so many would pay attention.

THE AUTHOR OF "Reflections of a Bachelor" has decided to marry. It generally comes to that, especially if you're boarding.

COME ON, Togo, old boy. Put an end to this suspense.

Lean Ones Too Savage.

"Fat husbands are the easiest to tame.—Lady writer.

She'll Probably Score.

A Vassar girl threw a baseball 185 feet. Just think of the execution she could do with a flat iron.

Horse Show is Opened.

'Tis an age of complexities and Providence designed it so.
That every year should come around, first Easter, then the Horse Show—
A grand parade of fashion, with a little music, too, of course;
A perfect maze of millinery, and a little horse.



Big hat, wide hat, hats of every family,
Hats of every shape and size, and mostly every hue,
Perched at every angle over almost every kind of face—
Maids and matrons joining in the annual review.

They have come from every burg and town, wearing each her very best,
From the North and South and East, and even from the distant West,
From remote Toronto you will find a delegation there—
They have come to Montreal to study what to wear.

White suits, pink suits, suits of quaint hebetweeny,
Costumes that have served before, and costumes that are new,
Suits of every color, most, and suits of really awful hue—
That's what they're wearing for the annual review.

"Horse is King," the poster blazon, and he certainly is quite a lad,
When a hundred pretty girls cluster thick around the promenade,
There are hundreds in the boxes, they are here and there and everywhere,
And every one can tell you what the other ninety wore.

Dark girls, fair girls, girls in wondrous finery,
Pretty girls and charming girls, and many others, too,
See them study every dress, and make a mental note of it—
Gathered near and far for the annual review.

There's another feature, too—not a very stunning thing
Men in horsey trousers wander proudly up and down the ring,
Here and there a quadruped, in the tanbark hippodrome
Merely introduced to add a little bit of tone.

Big horse, little horse, horse of real excellence,
Doesn't really matter what his pedigree or hue,
He is only there for show, doesn't really count at all—
He is not a factor in the annual review.

Smell It?

American egg-trust has been broken.

Not Likely.

Wonder if Capt. Richmond Pearson Hobson's bride will ask him if he was ever kissed before.

Just So.

If Roosevelt would get busy and kill off some of those Wall Street bears, the bulls would thank him.

A Riddle.

When a man hesitates between a drink of whisky and a shave, which does he decide on?

THERE IS also plenty of room at the bottom—of the baseball standing.

This Looks Like a L——e.

A Scottish hen has started out to lay ready-made chicks. This is the kind of immigrant we will allow Scottie to send along in heaps.

"THE RED HERRING has now come home to roost," said a London Eng.) county councillor to his mate. Funny things happen when a man takes his gun at home.

NINE CHILDREN KILLED BY BULLS

Drove Charged Into Score of Little Girls Whilst at Play

Madrid, May 11.—While a score of little girls were playing in the fields at Villamanrique, Seville, imitating a religious procession and waving their handkerchiefs like banners, they irritated a drove of bulls, which charged them. The children were tossed, trampled upon and gored. Nine of them were killed and six badly injured. The drovers were immediately arrested, which prevented the populace from lynching them.

Villamanrique is the centre of the district in which bulls are bred for the ring and it is an unwritten law there that the drovers are responsible for everybody's safety from the bulls, which are practically wild.

MONTREAL WILL HAVE NEW MANUFACTORY

It is understood that Montreal is to have another large manufacturing firm, in the line of an extensive factory for the production of chocolates and confectionery of all kinds. The company which is incorporated under the style of the Walter M. Lowney Company, of Canada, Limited, will construct a large factory on the land recently purchased for the purpose on William Street.

The Lowney firm has hitherto confined its manufacturing operations to American cities, and the new factory should be a valuable addition to business Montreal.

The Canadian Company has been incorporated with a capital of $250,000 Building operations on the William Street property will, it is expected, be begun as soon as possible.

Mr. Lowney arrived in the city this morning from New York to superintend the work of organization in connection with the company's operations in Montreal.

Stratford, Ont.—Rev. J. D. Ferguson, pastor of Burns Church, Zorra and Brooksdale, in the Stratford Presbytery, has resigned his charge.

MONTREAL HAD ITS INNINGS IN THE HORSE SHOW AWARDS THIS MORNING

An excellent display of horses in every class at the Arena refuted the ancient jest that there is more millinery than horseflesh at a horse show. Most of the classes passed upon were restricted to animals bred in Quebec province, and the quality displayed was of a nature to make the breeders of the Ancient Province feel proud.

Most interest centred in the hunters and jumpers' weeding-out competition, in which thirty-two horses from all over Quebec and Ontario were entered. They were a likely looking lot of animals, and, with one or two exceptions, cleared the fences with ease. A little hard work on the judges' part, however, reduced the number to fifteen, who will compete for final honrs to-night.

The Governor-General's prize for the best saddle or cavalry horse was easily won by Myrtle, a handsome brown mare, exhibited by H. B. McLennan, of Montreal—in fact, a brief glance over the awards will show that the Montreal horses took the lion's share of the prizes.

Following is the result of the judging in the various classes:—

Class 1, thoroughbred stallions qualified to improve the breed of saddle horses and hunters—1, Monon, by Michael Cuddy, Montreal; 2, Barefoot, by Wm. Anderson, Pointe aux Trembles; 3, Greenfield, by W. Kearney, Montreal. Judge—Mr. William Hendrie.

Class 5, mares or geldings bred in the province, thoroughbred sire, likely to make saddle horse or hunter, class of eight—1, Rapid Ross, Penniston Bros., Quebec; 2, Norna, John Brodie, Lower Lachine Road; 3, Domino, W. V. Henderson, Sault au Recollet; highly commended, Victoria Day, Cedaan Farm, Lachine. Judges—Messrs. Madden, Littauer and Valentine.

Class 2, standard bred roadster stallions, any age—1, Electric Star, Wm. Donnelly, Montreal; 2, Frank Muscovite, J. B. Ethier, St. Alexis; 3, King Antidote, Jos. J. Roy, Bourdeaux; 4, Ell Allerton, George Jordan, Montreal. Judges—Messrs. N. T. Dessault and C. F. Baker.

Class 9, best heavy draught horse, any breed, in harness or two wheeled coal or Scotch cart, to be owned or in use by exhibitor—1, Pibroch, Shedden Forwarding Co., Montreal; 2, Nat, Wm. Hendrie, Hamilton; 3, Atlantic, Shedden Forwarding Co., Montreal; 4, George, Lackawanna Coal Co., Montreal.

Class 7, ... prize for best mare or gelding bred in the province, suitable for saddle or cavalry, to be sired by a thoroughbred stallion—1, Myrtle, B. McLennan, Montreal; 2, Katie Flynn, Dr. James Bell, Montreal; 4, Monitor, Charles B. Endon, Cote des Neiges. Judges—Messrs. Lessard, Hughes, Charles and Valentine.

The preliminary weeding out competition for hunters and jumpers, left fifteen horses in the field, as follows: Lady Lightfoot, Major Geo. R. Hooper, Montreal; Grand Master, Hon. Adam Beck, London, Ont.; Tecumseh, Adam Beck; Merryfield, A. Beck; Centaur, George Slaughter, Montreal; Sir Robert, G. J. Henderson, Hamilton, Ont.; Cloth of Gold, Alfred Kayes, Hamilton; Gold Dust, A. Rogers; Roxland, A. Rogers; Harkwin, J. Kilgour, Toronto; Rattler, Miss Alma Pepper, Toronto; Senator, E. H. Weatherbee, New York; Rupert, E. H. Weatherbee; Pearl, E. H. Weatherbee; San Toy, E. H. Weatherbee.

This conest will be concluded to-night at 10.15.

MILITIA CHANGES OF LOCAL INTEREST

Great Many Promotions and Changes Have Been Gazetted.

Ottawa, May 11.—(Special).—The following promotions, apointments, retirements, and confirmations of rank promulgated by the Minister of Militia and Defence, in militia council, are announced in a general order, issued last evening:—

Royal Canadian Artillery—To be lieutenant-colonel: Major and Brevet Lieut.-Col. R. W. Rutherford, vice C. W. Drury, seconded for service on the staff. May 1, 1905. Lieut.-Col. R. W. Rutherford is seconded for service on the staff. May 1, 1905. Veterinary Major J. Massie is granted the honorary rank of veterinary lieutenant-colonel. April 6, 1905.

6th Duke of Connaught's Royal Canadian Hussars—Provincial Lieut. J. C. Massie is permitted to retire. April 12, 1905.

5th Regiment Royal Scots of Canada, Highlanders—Captain and Brevet Major J. S. Ibbotson is transferred to the reserve of officers with the rank of major. April 5, 1905.

8th Regiment Royal Rifles—To be provisional lieutenant: Color-Sergeant Christopher Severs. April 17, 1905.

9th Regiment Voltigeurs de Quebec—Provisional Lieut. F. P. Bois, is permitted to retire. April 7, 1905. Provisional Lieut. A. Langlois is permitted to retire. April 13, 1905.

55th Regiment, Megantic Light Infantry—To be quartermaster with honorary rank of captain: Sergeant Nicholas Lee. April 11, 1905. To be provisional lieutenants: Gilbert Bailey Porter; Malcolm Mitchell, gentlemen. April 11, 1905. Albert Adley, gentleman. April 13, 1905: Sergeant Samuel Lawrence Pidgeon; Rupert William Poston, gentleman. April 13, 1905. George Murphy, gentleman. April 15, 1905. Private Joseph Theopile Beaudoin. April 20, 1905. Private Georges Cote. April 22, 1905.

61st Regiment de Montmagny—Provisional Lieut. W. Poulin is permitted to retire. April 11, 1905.

83rd Joliette Regiment—Lieut. J. P. L. Bastien is permitted to resign his commission. April 20, 1905. Provisional Lieut. J. A. LaSalle is permitted to retire. April 20, 1905.

87th Quebec Regiment—Provisional Lieut. J. P. Fremont is permitted to retire. April 10, 1905. The names of Provisional Lieuts. M. C. Barbeau and J. A. E. C. de la Chevrotiere are removed from the list of officers of the active militia, having left limits. April 7, 1905.

89th Temiscouata and Rimouski Regiment.—Lieut. H. O. Belanger is transferred to the 92nd Dorchester Regiment. April 11, 1905. To be provisional lieutenants: Sergeant Joseph Theodore Emlie Lamontagne. April 5, 1905. Emile Aube, gentleman. April 7, 1905.

1st Regiment Prince of Wales' Fusiliers—Provisional Lieut. E. D. Aylen is transferred to the 11th Regiment, Argenteuil Rangers. April 14, 1905.

11th Regiment Argenteuil Rangers—To be medical officer, with the rank of provisional lieutenant: Provisional Lieut. Ernest Douglas Aylen, from the 1st Regiment Prince of Wales' Fusiliers. April 14, 1905.

AN AMERICAN DISEASE

Some doctors go so far as to say that indigestion is the national disease of America. There is but one national remedy for indigestion and that remedy is Dr. Hamilton's Pills which accelerate the action of the gastric glands and give tone to the digestive organs. They strengthen the kidneys and liver, cleanse and purify the blood and thus add general tone to every organ of the body. Flesh and strength are fast restored and the patient can eat and digest any food he pleases. Test Dr. Hamilton's Pills yourself,—25c per box or five boxes for $1.00 at all dealers.

CHURCH OF ASCENSION VESTRY.

At the adjourned meeting of the Church of the Ascension Vestry, the Rector, Rev. J. D. Flanagan, presiding, the reports submitted showed the total receipts for the financial year as $14,783, and for the expenditure $14,583. The rector pointed out that to meet all liabilities in connection with the new church the congregation would have to raise from $2,500 to $3,000 annually, and did not look for much difficulty in doing so.

Office bearers for the current year are: Minister's warden, Wm. Perry, re-elected; people's warden, Mr. Wm. Smith; sidesmen, Messrs. Bartlett, Pring, Coop, Farrell, Stephenson, C. A. Sharpe, Rice, Koope, Webber and Wight; hon. auditors, Messrs. J. H. Webb and J. H. Swift; hon. secretary, Mr. J. C. Warmington, C.E.; synod delegates, Messrs. J. C. Warmington and H. Webber; building committee, Messrs. C. A. Sharpe, J. H. Webb, Wm. Swift, J. H. Swift, C. Thackeray, Wm. Perry, T. A. Davis and J. C. Warmington; finance committee, Messrs. C. A. Sharpe, Webb, Wm. Swift and J. C. Warmington.

S.P.C.A. CLAIMS TO HAVE BROKEN UP COCK FIGHTS.

At the monthly meeting of the S. P. C. A. the following members of the executive were present: Messrs. Chas. Alexander, president; J. F. Cleghorn, Jas. Torrance, F. B. MacNamee, A. Paddington, J. H. Stearns, and Rev. S. Harris.

The secretary reported that the action of the inspectors had succeeded in breaking up cocking mains and that efforts were being continued to follow up persons addicted to this cruelty.

A letter was received from the Woman's branch enclosing a check for $997.75, the proceeds of their last entertainment.

A circular letter was read from Mr. John Colan, secretary of the Royal Society for the Prevention of Cruelty to Animals, London, Eng., advising the society of his approaching retirement after forty-eight years' service. The secretary was desired to write Mr. Colan expressing the society's appreciation of the work he had done during his long term of office.

The inspectors' report showed the following work done:

Convictions	4
Warnings given	48
Special complaints investigated	72
Animals destroyed	22
Horses ordered off work	19
Homes found for dogs and cats	8

Palpitation of the Heart, Faint or Dizzy Spells and Nervousness

RELIEVED IN 30 MINUTES.

Dr. Agnew's Heart Cure not only cures the heart, but the nerves as well. In a trice it allays pain, in a twinkling it gives strength and vigor, and it works a quick and permanent cure as by magic. This remedy cures by a new process, and is an honest, harmless, wonderful remedy for weak heart, weak nerves, weak blood. 20

Dr. Agnew's Liver Pills, 40 doses, 10c.

Sold by B. E. McGale, 2123 Notre Dame St.

Dr. Lyon's PERFECT Tooth Powder

Cleanses and beautifies the teeth and purifies the breath.
Used by people of refinement for over a quarter of a century.
Very convenient for tourists.

PREPARED BY

J. V. Lyon, D.D.S.

DELAY WAS COSTLY TO CREDITOR OF BANK

Review Court Reverses $40,000 Judgment on Technical Argument.

Apparently Mr. T. Prefontaine, former director of the Banque du Peuple, delayed action against his former president, Mr. J. Grenier, too long. Mr. Prefontaine claimed that, on the strength of an alleged false financial statement signed by Mr. Grenier, in 1894, he accepted a directorship of the bank. The honor entailed certain responsibilities to men of means, and as director Mr. Prefontaine found he had assumed the bank's liabilities to a large amount, which he settled at a sum of over $40,000. Despite this heavy loss Mr. Prefontaine waited until a few months ago before taking action, then he sued Mr. Grenier for $43,967, and the Superior Court upheld his claim. Mr. Grenier, however, held that in the long delay the claim had become prescribed for two years past, and appealed to the Court of Review on this and other grounds. The latter court confirmed his views as to prescription and reversed the original judgment on that ground. Mr. Justice Lavergne dissenting.

MANY SAILORS VISITED INSTITUTE LAST YEAR

The annual report of the Montreal Sailors' Institute shows an aggregate attendance of seamen at the institute last season had been 44,455, and the average daily attendance 215. At religious meetings there had been an attendanec of 2,357 seamen; at temperance meetings, 2,061, after which 578 pledges of total abstinence were taken by sailors. During the season 230 distressed seamen were aided, and 190 visits were made to hospitals. The increased usefulness of the institute had caused a corresponding increase in the running expenses, but in spite of this, the expenditure had been fully provided for, and $800 added to the endowment and building fund. This fund now amounted to $11,000, but the board deemed it wise to have $20,000 before building the proposed branch at Hochelaga. The musical programme for Tuesday night's meeting was provided by the members of St. James Methodist Church choir, under Mr. E. F. Waterhouse, the soloists being Miss Ethel Galbraith, Miss Mabel Barker, and Messrs. Francis, Walker, Best and Carter, in addition to several sailors from ships in port.

CHARGES MADE AGAINST LICENSE COMMISSIONERS

Chatham, Ont., May 11.—A sensation was sprung at the enquiry into the action of the license commisisoners for West Kent, which opened yesterday before Judge Saunders.

Geo. Tyrell, proprietor of the Park House, stated that he had deposited $100 to be paid McCrae, of Wallaceburg, if he secured the license; Mr. McCrae has disappeared and a warrant for his arrest has been asked for. Three charges are being ventilated, one against Tyrell for bribery, one against the commissioners for corrupt negotiation with Ambrose H. Patterson and Carl Eberts, to take money, and one against the commissioners that they had been appointed on condition that they withhold licenses. Counsel represents all the parties interested.

GERMAN FORESTRY EXPERT HERE.

Quebec, May 11.—(Special.)—M. Sheck, who has been delegated by the German Government to enquire into the forestry conditions of the United States and Canada is at present in Quebec. He had a long interview at the Parliament House, with Hon. A. Turgeon, Minister of Lands, Forests and Mines, and several of the officials of the Crown Lands Department.

CONFIRMATION AT CATHEDRAL.

His Grace the Primate of all Canada, will hold a confirmation service in Christ Church Cathedral this evening at 8 p.m.

GIRLS AT THE HORSE SHOW.

Tall girls and short girls, girls that smile adorably,
Girls that gleam like chandeliers, girls in simple frocks,
Plump girls and slim girls, girls that simper horribly,
Girls that come in all alone, girls that come in flocks,
Fair girls and dark girls, girls from every latitude,
Sweet girls and sour girls, and pretty girls, of course,
Posing girls and lounging girls, girls in every attitude,
They are what we go to see, with now and then a horse.

Big girls and little girls, girls with boas fluttering,
Girls about the tanbark ring, girls along the wall,
Girls with lovers to applaud the bright things they are uttering,
Girls who wouldn't say a word for anything at all,
Horsey girls and mamma's girls, girls that talk coquettishly,
Girls of languid dreaminess, girls of force and vim,
Girls that laugh at all they see, girls that sputter pettishly,
You will not keep your adorable skin
If you do not drink Melcher's Red Cross Gin,
For it is called a ladies' drink,
Because it makes the cheeks pink.

Adv.

MILL TOTALLY DESTROYED.

St. John, N.B., May 11.—(Special.)—The saw and grist mill of J. E. Porter, ex-M.P.P., at Andover, was totally destroyed by fire, together with the machinery and considerable lumber. The loss is over $10,000 and George Carl, an employee who was discharged only yesterday has been arrested on suspicion of having fired the premises. He is now undergoing examination. The grist mill was one of the best equipped on the St. John River.

PIANO NOTICE.

The famous Heintzman & Co. pianos (similar to the 18 purchased by the McGill Conservatorium of Music), can only be obtained from C. W. Lindsay Limited, 2366 St. Catherine St. Sole agents. Adv.

Pass it round whe're you will,
The plate comes back for another fill.

AIRD'S BREAD.

Dupuis Freres

Our stores are closed daily at 6 p.m. except Saturday.

MAIL ORDERS promptly and carefully attended to.

READY-MADE CLOTHING

For Men and Boys!

THE SUMMER SUITS ARE HERE NOW —READY FOR YOUR INSPECTION

We are showing a larger stock this season, more variety, and exceptionally good values in Men's Summer Suits at $10.00, $12.00 and $15.00. The Suits we advertise to-day have been made especially for us, and out of our own goods—all-wool fabrics in plain or fancy designs, imported expressly for our Men and Boys' Ready-made Clothing Department.

Summer Suits For Boys

The ever-popular NORFOLK SUITS, for boys of 8 to 16 years of age. We have these in plain or fancy Tweed, dark or light colors. Full range of sizes in all prices, from **$3.50, $4.00, $4.50** and so on up to **$6.50.**

THE THREE (3) PIECE SUITS FOR BOYS OF 11 TO 16 YEARS OF AGE—Choosing among these is mostly unlimited. Of All-wool material, in dark or light colors; all sizes and best of values. Prices ranging from **$4.00** up to **$7.50.**

THE BUSTER BROWN SUITS, SIZES FOR BOYS OF 4 TO 9 YEARS OF AGE—Prices for these begin at **$4.00** and run up to **$7.50.**

PANTS FOR BOYS OF 8 TO 16 YEARS OF AGE—Reinforced knees and seat—Pants that are made to last. We have just made two prices out of this lot—**$1.25** and **$1.50.**

Carpets, Curtains and Floor Oilcloths

We are now showing the latest designs in all the colorings in vogue this season. Our exhibition of the favorite brands of **Moquettes, Velours, Axminsters, Wiltons** and **Brussels** is, to say the least, equal to any in the city, and our **prices are always most moderate.** We are also showing a large assortment of **Oriental Rugs, Tapestry** and **Brussels Rugs,** in all sizes. Also **Portieres, Drapes and Curtains**—Irish Point or Nottingham Lace. Prices ranging for these from **75c** and all the way up to **$27.50.**

Table Covers and Fancy Cushion Tops, with cord and tassels to match.

Art Muslins at 10c a Yard

This is a very special offer—**Fancy Muslins for Curtains,** 40 to 54 inches wide; large quantities to select from. Muslins we have sold at 20c, 25c, 30c and 35c. **All marked down at the one price to clear, 10c a yard.**

Oilcloths—Canadian, American and **English Oilcloths, Linoleums** and **Inlaid Cloths**—Basement. Large assortment to select from in every line. Prices ranging from **20c, 25c, 30c** a yard and so on up to **$1.50.**

Our Linen Counter

Remnants of Linen Tabling, in lengths of 2 yards to 3 1-2 yards, now selling at less than cost price.
Linen Damask Table Cloths, 63 x 84 inches; worth $1.50, for **$1.00.**
Linen Damask Table Cloths, 72 x 90 inches; worth $1.75, for **$1.25.**
Table Napkins, 17 and 19 inches; worth 12c; now selling at **7c.**
Table Napkins, fringed, size 11 inches; worth 60c, for **30c** dozen.
Bleached Union Linen, 35 inches wide, with colored border, for **aprons.** Regular 15c value, for **10c** yard.

Embroideries and White Goods Counter

White Satin Striped Muslin, 27 inches wide; worth 35c, for **23c.**
Fancy White Muslin, open work, 28 inches wide; worth 25c, for **18c.**
Swiss Muslin, polka dots, at **20c, 25c, 30c, 35c** and **40c.**
French Vesting, open work, at **45c** and **50c.**
White Mercerized Canvas, Basket Cloth, plain or figured, at **30c, 40c, 50c** and **60c.**
French Dimity, striped or checked, at **18c, 30c** and **40c.**
White Satin Striped Lawn, 38 inches wide; worth 15c, for **8c.**
White Lawn, 40 inches wide, with border, for aprons; **9c** yard.

DUPUIS FRERES,

The Big East End Departmental Store,

1571 to 1589 St. Catherine St.

THE S. CARSLEY CO. LIMITED

THURSDAY, MAY 11, 1905.

FRIDAY BARGAIN DAY!

THE GREATEST PURCHASE OF

Ladies' Shirt Waists

EVER MADE BY ONE CONCERN IN CANADA

Was completed yesterday by The S. Carsley Company, Limited, and comprises the entire stock of one of the best known makers of Ladies' Waists on this Continent.

This Manufacturer's Stock consists of Over 12,000 White and Colored Shirt Waists.

Every one of which is made up in this season's latest styles. Only by taking this enormous quantity were we able to get such substantial price concessions, enabling us to offer to our patrons Waists at the lowest prices ever offered for garments of similar quality. The prices at which the management have decided to offer these magnificent Shirt Waists to the public on Friday will be such that ladies will marvel at their littleness. They will certainly be

THE MOST WONDERFUL BLOUSE BARGAINS EVER OFFERED.

Seldom does such an opportunity as this offer itself to a discerning public, and the fact that every one was made up by a celebrated manufacturer of Ladies' Waists from the finest materials, and in the very latest style, adds to the attractiveness of this unprecedented offering. Ladies will be able to buy

NEW AND STYLISH SHIRT WAISTS AT HALF PRICE.

The prices of these Waists are so low that ladies will be able to lay in a stock for the season, as styles are so varied that no two need be of the same kind, no matter how many you may decide to purchase.

ARRANGEMENTS FOR THE SHIRT WAIST SALE FRIDAY.

The Ladies' Blouse Waist Department will be given over entirely to the sale of these charming Summer Waists, and will be divided into eight different lots laid out on special tables. Extra assistants will be in attendance, but ladies are at perfect liberty to make their own selections and examine goods as much as they please.

WHITE MUSLIN SHIRT WAISTS FOR SUMMER WEAR

No. 1 Lot — 65c White Shirt Waists, 35c
A BEAUTIFUL COLLECTION OF WHITE LAWN SHIRT WAISTS, stylishly made with rows of tucking and openwork embroidery, new full top sleeves. Regular 65c. Friday 35c

No. 2 Lot — 85c White Shirt Waists, 45c
THIS SPLENDID LOT OF FINE SHEER LAWN SHIRT WAISTS, is profusely tucked and handsomely trimmed with embroidery insertion of the newest design in front, sleeves cut in the latest style. Splendidly worth 85c. Special Price, on Friday 45c

No. 3 Lot — $1.15 White Shirt Waists, 59c
SPLENDIDLY STYLISH GROUP, allover tucking and embroidery front, tucked back, newest full top sleeves, tucked collar. Splendidly made and finished. Regular $1.15. Friday 59c

No. 4 Lot — $1.20 White Shirt Waists, 69c
LADIES' EXTRA FINE LAWN WAISTS, front made with 12 fine tucks, also trimmed with 4 wide tucks and fine Hamburg embroidery, elegant embroidered insertion in front, newest style sleeves, extra value, perfect fitting. Regular value, $1.35. Friday 69c

No. 5 Lot — $1.35 White Shirt Waists, 85c
IN THREE ELEGANT STYLES, all over tucking, embroidered front, tucked back, trimmed open work, Hamburg embroidery insertion. Others trimmed with tucks and embroidery in various designs. Newest style sleeves. Regular $1.55. Friday.... 85c

No. 6 Lot — $1.75 White Shirt Waists, 95c
LADIES' SHIRT WAISTS, of Fine White Lawn, front made with 6 hemstitched tucks, tucked sleeves and cuffs, also trimmed open work lace and insertion and lace medallion. The very latest style. Perfect fitting. Regular $1.75. Friday 95c

LADIES' ELEGANT COLORED SHIRT WAISTS

No. 7 Lot — 65c Colored Shirt Waists, 29c
Consists of LADIES' PERCALESHIRT WAISTS, in a large variety of fancy stripes and floral designs. Newest style sleeves. Perfect fitting. Regular 45c. Friday 29c

No. 8 Lot — 85c Colored Shirt Waists, 39c
Comprises LADIES' SHIRT WAISTS, in Fine Colored Muslin and Percale, in a variety of light colored patterns, splendidly made and finished. Regular value, 85c. Friday's Price 39c

No. 9 Lot — 50c Ladies' Shirt Waists, 16c
Consists of LADIES' SHIRT WAISTS, in linen color, butchers' blue and a variety of fancy stripes and floral designs, newest sleeves. Regular 50c. Sale Price 16c

Friday's Pure Grocery List.

	Regular.	Special.		Regular.	Special.
Baking Soda, 3 pkgs.	15c	10c	Shredded Cocoanut	25c	17c
Rolled Oats, 7 lbs.	35c	23c	Pure Maple Syrup, Imp. gal.	$1.50	$1.20
Apples, 3 lb. tins, 3 for	50c	25c	Baking Powder, 1 lb. tin	15c	12½c
Pure Maple Sugar, per lb.	15c	10c	Cooking Raisins, 3 lbs.	35c	23c
Hungarian Flour, 24 lbs.	90c	75c	Stewing Prunes, 3 lbs.	35c	23c
Condensed Milk, tin	12½c	9½c	Clover Leaf Salmon, flat	25c	15c
Comfort Soap, 6 bars	30c	25c	Carsley Soap Powder, 8 pkgs.	40c	25c
Upton Marmalade, 7 lb. tin	65c	55c	Magic Washing Tablets	15c	12½c
Lemon Squash, bottle	20c	16c	Force or Grape Nuts	15c	12½c

GRANULATED SUGAR, 17 LBS. FOR $1.00
FINEST CREAMERY BUTTER, PER LB. 20c

Latest Styles in Ladies' Neckwear, 19c

REGULAR VALUES, 40c, 75c, $1.00 and $1.50

The very best value in Ladies' Neckwear that has ever been offered. This lot consists of a manufacturer's surplus of

150 DOZEN LADIES' BEAUTIFUL NEW NECKWEAR, every one in the very latest style. The variety of styles and material used is enormous. There are Fine Lace Stock Collars, of Oriental Lace, others of Chiffon trimed with rich silk applique. Others again are of Heavy Guipure Lace and Chiffon combined, covered with brilliant gilt or steel beads. The regular values of this lot are 40c, 75c, and some worth $1.00 and $1.50. Your choice of any one, on Friday, provided you come early enough, at 19c

$2.75 New Portieres, $2.25

40 PAIRS OF NEW SATIN FINISH PORTIERES, in fine shaded effects, in blue and gold, green and gold, scarlet and gold. Size 40 inches by 3¼ yards. Regular value, $2.75. Friday's Price $2.25

For the Medicine Chest

	Regular.	Special.
Perry Davis Pain Killer	25c	15c
Blaud's Iron Pills	50c	18c
Abbey's Salts	60c	38c
Paine's Celery Compound	$1.00	62½c
Ayer's Sarsaparilla	$1.00	63c
Bristol's Pills	25c	15c
Bristol's Sarsaparilla	$1.00	63c
Wyeth's Beef Iron Wine	$1.10	63c

35c Silk Gloves, 15c

25 DOZEN PAIRS LADIES' EXTRA QUALITY SILK AND TAFFETA GLOVES, in light and dark tan, fancy silk points, Jersey wrists. Sizes 5½ to 8. Regular value, 35c. Friday 15c

THE S. CARSLEY CO. LIMITED

1765 to 1788 NOTRE DAME ST., 184 to 194 ST. JAMES ST. MONTREAL.

MANY NEW MEMBERS TO MYRTLE LODGE, K. OF P.

Dedication of New Hall Will be Held on Evening of May 16.

With their removal to the new hall, Myrtle Lodge, No. 8, have started on a busy month. Besides their regular fortnightly sessions, they are holding three special meetings for the purpose of conducting initiations, in order that they can start afresh on another large class of fifty candidates who will be initiated on the evening of May 30th by a team composed entirely of Past Chancellors; the "dedication ceremonies will be held on May 16, when the Grand Lodge will dedicate the new hall to Pythian uses.

Myrtle Lodge has added to her ranks since February 1, about twenty new members, which fact, together with what she will gain through the class night, will make her the strongest K. P. Lodge in Montreal.

BIRTHS AND DEATHS WERE ALMOST EQUAL LAST WEEK

One hundred and seventeen births were registered at the City Hall last week, and one hundred and sixteen deaths, of which number ninety-one were Roman Catholics, twenty were Protestants and five Jews.

During the week one died from diphtheria, five from measles, and one from whooping cough, while consumption carried off fifteen, bronchitis four, and bronchial pneumonia nine. Pleural pneumonia was responsible for one victim, pneumonia three and pulmonary congestion two. Grip carried off three persons.

COUNTY COUNCILLOR DEAD.

Peterboro, Ont., May 11.—(Special.)—Mr. John Deyell, a member of the Peterboro County Council, died at his residence, lot 26, concession 13 of Otonabee. The deceased, who was one of the pioneers of Otonabee Township, was a well known and highly respected citizen, and for years took an active part in municipal affairs. He had been suffering for the past few months from an affliction of the toes; gangrene soon developed, and his leg was amputated last week, but the shock was too great for his system to survive. He was 68 years of age, and leaves a wife and nine children.

FOR CHARITY'S SAKE.

Elocutionist Bevan Giles is promoter of a concert in the Y.M.C.A. hall tonight, the proceeds of which will go to charities. The entertainment will be provided by Miss Gertrude Miller, soprano; Mr. R. Dumbrill, baritone; Master Laurence Lister, boy soprano; Mr. Bevan Giles, elocutionist; Mr. Woods, comedian; Prof. Wichorn, pianist and accompanist.

INAUGURATION AT EDMONTON.

Edmonton, May 11.—The Lieutenant-Governor of Alberta will be sworn in here on July 1 instead of having the inauguration of both provinces take place at Regina, as at first intended. A fitting celebration is being arranged.

BIRTHS, MARRIAGES, DEATHS

(Advertising Rates — Birth Notices, 25c; Marriage Notices, 50c; Death Notices, 50c.)

BIRTHS.

BOUDREAU—At Tusket Wedge, April 26, to Mr. and Mrs. Nelson Boudreau, a son.

EDGAR—At Napanee, April 30, to Mr. and Mrs. Fred Edgar, a daughter.

FONTAINE—April 27, at 49 Cuthbert Street, to Mr. and Mrs. A. E. Fontaine, a daughter.

M'LEOD—At Stellarton, May 4, to Mr. and Mrs. Jas. McLeod, a daughter.

MONAGHAN—At Moscow, April 29, to Mr. and Mrs. Thos. Monaghan, a son.

SMITH—May 8, at 52 Charron Street, Point St. Charles, the wife of W. H. Smith, of a daughter.

STORMS—At Selby, April 25, to Mr. and Mrs. Vincent Storms, a daughter.

SNEYD—Lancaster, Ont., May 8, to Mr. and Mrs. H. Sneyd, a daughter.

TWEEDLE—Tapleytown, Ont., May 6, to Mr. and Mrs. A. A. Tweedle, a daughter.

MARRIAGES.

JORDAN-DICKSON — On May 10th, at St. Matthias Church, by the Rev. Mr. Bushell, Gwladys Louise, daughter of E. Earl Dickson, to Geo. Armstrong, son of Thos. Jordan, both of this city. x

JOYCE-JONES—At Napanee, Aug. 10, 1904, Ada Amelia Jones, daughter of Mrs. Jas. Jones, to James Joyce, both of Deseronto.

KERR-SCOTT—At Toronto, by Rev. A. B. Winchester, pastor of Knox Presbyterian Church, May 8, Robert William Kerr, of Toronto, to Maggie Miller Scott, of Glasgow, Scot.

MYERS-LAUDER—Parrsboro, N.S., April 27, by Rev. F. M. Young, Geo. W. Myers to Miss Theora E. Lauder.

MOUNTAIN-CULLEN—May 1, at Quebec, Miss Annie Cullen, daughter of the late Thos. Cullen, stevedore, to J. R. Mountain, son of John Mountain, of H.M.S. Customs.

PICKETT-CAMPBELL—Hamilton, Ont., May 3, by Rev. Dr. Lyle, Jane Kinrade, daughter of late John Campbell, to Frank Leslie Pickett.

STANSFIELD-GRUBB—Oakland, Cal., April 25, Miss Ethel E. Grubb, daughter of Frederic Ernest Grubb, of Oakland Ca., to Dr. Alfred Stansfield, of McGill University, son of Frederic Stansfield, of Whalley, Eng.

WALTON-FLYNN—In St. Patrick's Church, Quebec, on Monday, May 8th, by Rev. Father Delargey, Miss Pollie Flynn, eldest daughter of Mr. Maurice Flynn, of Quebec, to Mr. Thos. Kingsley Walton, of Montreal. x

DEATHS IN THE CITY.

BARRY—In this city, May 10, Henry James Barry, only and dearly beloved son of Robt. Barry, aged 21 years. Funeral notice later. (Carmen, Ont., and St. Ignace papers please copy.)

COONEY—In this city, on the 9th instant, Wm. Cooney, son of the late James Cooney, aged 45 years.

LABELLE—In this city, May 8, at the age of 75 years, D. Labelle, father of A. Labelle, Custom House employe.

SULLIVAN—At his father's residence, 848 Esplanade Ave., Montreal Annex, May 9, Arthur Sullivan, son of Denis Sullivan.

DEATHS ELSEWHERE.

BLANCHET—On the 7th instant, aged 47 years, Charles Blanchet, employe of the Public Instruction Department.

CHADWICK — York Mills, May 6, Ada S. Mercer, beloved wife of Geo. Chadwick, aged 38.

GRAY—At Halifax, May 5, George Henry Gray, aged 43 years.

HANNING—Toronto, May 7, Clement George Hanning, C.E., in his 80th year.

OAKLEY—At Grimsby, May 4, Mary Elizabeth, beloved wife of Sylvester Oakley, aged 49 years.

O'DONNELL — On the 6th instant, at St. Catherine, Portneuf, at the age of 38 years, Catherine Meagher, wife of J. C. O'Donnell.

SPENCER—At Robtin, May 3, Mrs. Sarah Ann Spencer, mother of Messrs. Cephas and William H. Spencer, aged 83 years.

TURCOTTE—At Quebec, May 8, Dame Virginie Blagdon, widow of late Hubert Turcotte.

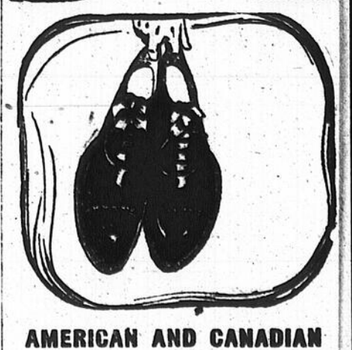
TILTON—At Hammonton, N.J., May 3, 1905, Frances Mira, wife of W. C. Tilton, and elder daughter of late Thos. Avery Brown, of Halifax.

VEINOT—At Yarmouth, May 2, the infant child of Mr. and Mrs. Chas. M. Veinot, aged 5 months.

Government Imposes Fine

of 2 cents on every tin of golf club sardines imported.

10 MOONEY'S 10



AMERICAN AND CANADIAN

Spring Shoes and Boots, Goodyear Welts . . . .

Shoe buyers who want cool feet this summer should examine our line of

OXFORDS.

They are light in weight, stylish and handsome in appearance, but wonderfully stout and durable. We have them for men, women and children, etc.

Also Trunks, Valises, Satchels, etc.

COUPON.

J. A. MOONEY & CO.

—cor. St. Alexander & St. Catherine Sts.

This Coupon is good for $10.00 worth of GREEN CASH RECEIPTS with every $3.50 purchase at MOONEY'S SHOE STORE.

MONTREAL ART PRINTERS—HERALD JOB DEPARTMENT

A. Giroux

295 St Lawrence St Cor. De Montigny

LE LOUVRE



Friday's Special Sale

OF—

LACES and EMBROIDERIES

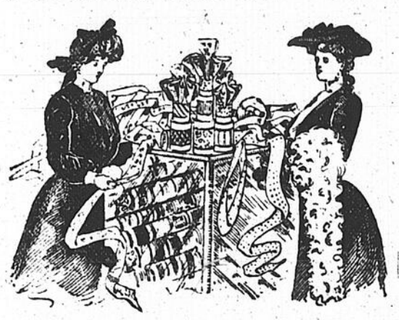
ASSORTED.

Laces, 20 p.c., Embroideries, 15 p.c.

They are the most desirable qualities made to sell at the prices we say they are worth. Comprising Lace and Insertion in Valenciennes, Cluny, Oriental, Torchon, Esquida, Renaissance and Nottingham, in all widths. Also Linen Lace and Guipure.

Embroideries and Insertion in beautiful Lawn, and Swiss Muslins in all widths and qualities.

As Dame Fashion has decreed that this is to be a great Lace season, and as all the fashionable Laces to be worn this season can be found in this great Lace Sale, will it not be to your advantage to come in as early as possible and secure first choice from this wonderful Bargain Sale?



A REMARKABLE LACE JOB SELLING AT A STRANGE PRICE.

185 pieces of Insertion, in Valenciennes and Guipure, in pretty shades of white, drab and ecru. Very cheap at 10c and 15c. Yours as long as they last Friday and Saturday at, per yard 2c

Handsome Lustre Shirtwaist Suits, in a beautiful shade of brown; skirt and waist made with large tucks, in all sizes. For Friday at $4.95

Handsome Lustre Shirtwaist Suits, in navy blue and brown; skirt and waist made with tucks and straps, finished with small buttons. A bargain Friday at $6.95

40 pairs of White Net Curtains, 3 1-2 yards long and 60 inches wide. Regular price $1.25. Yours for Friday at 79c

We Give Double Green International Stamps

B.C. RAILWAY BILL TALKED OUT OF RAILWAY COMMITTEE

Ottawa, May 11.—(Special.)—The Railway Committee had under consideration to-day the Vancouver, Victoria & Eastern Railway & Navigation Company bill. Mr. Duncan Ross had charge of the bill, which is purely to clear up any defects which may have existed in past legislation with a new charter for the road.

The charter was first granted by Provincial Legislature and afterwards by the Dominion Government. It was feared that past legislation was defective and the bill was merely to confirm legislation already passed.

The introduction of the bill, however, was taken advantage of by the C.P.R. and other interests to prevent the road, which will run from the boundary district to Vancouver, being built. Already 160 miles of the line has been constructed. The charter, which passed through the hands of local people in British Columbia to Messrs. Mackenzie & Mann, is now owned by Mr. J. J. Hill, who has commenced the work of construction.

Mr. Hill does not want any subsidy from the Dominion, because he will not be in any way restricted and hampered in building in, and therefore can receive a better grade. An unsigned circular had been circulated and distributed against the bill.

Mr. Ross, in dealing with this circular today charged the C.P.R. and its agents with distributing this unsigned document. He asked Mr. Drinkwater, who was present, if this were not so. Mr. Ross said that as Mr. Drinkwater would not deny it, he would take it for granted that his road was the author and, therefore, he (Ross) would prepare to deal with it as such. He showed that the character of the legislation was such as the C.P.R. had obtained itself. If it was good for the C.P.R., it could not be bad for the V.V. & E.N. Railway. The circular said that the road crossed the boundary line four times. As a matter of fact the road only crossed the boundary once, at Sidley, so as to secure a low grade. The road could not cross the mountains from Princeton to Penticton. The C.P.R. had to divert its line in the same way to evade the mountains, although not crossing the boundary line.

Mr. Wright (Renfrew)—What harm is done if it does cross the boundary?

Mr. Ross said that he was replying to the circular. The road came back into Canadian territory and made no connection with any road at that point in the United States. He asked what would be thought in the East if any application was made to close up the Sarnia tunnel to keep out United States connections.

Why should Southern British Columbia not have the same rights as other parts of the Dominion? He said that not a pound of ore was taken out of the country to the United States. There were mountains of ore in that country, but it was low-grade ore and had to be treated in British Columbia. At present ore from the United States was being taken into the smelters at Granby and Greenwood in Canadian territory. What the opposing interests wanted was to actually compel Mr. Hill building into the Similkameen region, through American territory, and prevent a road being built in Canadian territory, as was now asked for. The Great Northern had now a charter into the Similkameen district, but the people of Southern British Columbia wanted the road on Canadian territory. That was what the opponents of the bill wanted to prevent. There was a clause in the circular stating that the Railway Commission could not control rates. This was not so, but fancy the C.P.R. asking for legislation to reduce rates. The competition of the Great Northern would make the C.P.R. reduce rates.

In conclusion, Mr. Ross made a strong appeal in favor of the bill passing in the interests of the province. The preamble of the bill was carried by a good majority. The Opposition, however, talked the bill out, and at one o'clock it was still before the committee.

ABSOLUTE SECURITY.

Genuine

Carter's Little Liver Pills.

Must Bear Signature of

Brent Good

See Fac-Simile Wrapper Below.

Very small and as easy to take as sugar.

CARTER'S LITTLE LIVER PILLS. FOR HEADACHE. FOR DIZZINESS. FOR BILIOUSNESS. FOR TORPID LIVER. FOR CONSTIPATION. FOR SALLOW SKIN. FOR THE COMPLEXION

Price 25 Cents | Purely Vegetable. Brent Good

CURE SICK HEADACHE.

PRESS ASSOCIATION WILL VISIT MONTREAL AND QUEBEC

The annual excursion of the Canadian Press Association will be held this year during the last week in June to Quebec, Montreal and Ottawa. The party will leave Toronto on June 23rd and will pass down Lake Ontario and the St. Lawrence to Prescott on one of the R. and O. steamers visiting on the way, Charlotte, N.Y., Kingston, Ont., Clayton, Thousand Island Park, Alexandria Bay, Brockville and other places of interest. At Prescott the river boat will be taken preparatory to shooting the rapids. At Montreal another change will be made and the new Montreal will carry the party to Quebec.

Sunday and Monday will be spent viewing the sights of the Ancient Capital and on Tuesday morning the return will be made to Montreal.

In this city the party will put up for a day at the Place Viger and will visit the points of interest. Ottawa, it is expected will be reached on Wednesday afternoon. The Parliament Buildings will be visited and the party will return the same night to Toronto.

WINDSOR GRILL ROOM.

The new Grill Room in connection with the Windsor Hotel, was opened yesterday for both ladies and gentlemen. The grill room will now be one of thedistinctive features of the great hotel. It is fitted up with the most modern equipments looking towards comfort and convenience. The good taste displayed in the furnishing of the new department reflects credit on the hotel management.

Mr. J. M. Douglas, of Toronto, is at present in London.

ELECTRICITY IS FAVORED AS POWER

Delegates at Railway Congress Favor Electricity as Motive Force.

Washington, D.C., May 11.—(Special).—Some very interesting papers have been read at the International Railway Congress, relating to the difference between European and American railway methods.

During the discussion, so far, in matters relating to the suburban traffic, foreign sentiment evidently leans heavily toward electricity as motive power. A. Mange, secretary of the management of the Paris-Orleans railway, stated that the electrification of over twelve miles of the Paris-Juvisy line has increased the service substantially and reduced the cost of operation.

Similar results were reported from the Newcastle district of England. Alexander Wilson, assistant general manager of the Northeastern railway, stated that by electrifying that part of the road devoted to suburban service, the company had regained traffic previously taken by the electric trams, and had increased its revenue to a large extent, notwithstanding the additional investment for electricity.

The locomotive question is an important one, and our heavy engines have attracted considerable comment. Alfred W. Gibbs, general superintendent of motive power of the Pennsylvania company, in speaking of the De Glehn type of locomotive built for his company by the Societe Alsacienne, said:—

"This engine represents a fine type of construction and is a handsome example from the standpoint of lightness of parts." Still, the distribution of parts does not seem to him superior to that in American engines, and he said that he had had a great deal of trouble with the copper staybolts and had had many cases of hot boxes. He would be glad to have the opinion of French engineers on these points, and also regarding the best type of crank axles to adopt. He added that the De Glehn locomotive had excellent qualities in the matter of quick starting.

Sir Charles Omans, of England, criticizing a paper by General Passenger Agent Daniels of the New York Central Railway, in which the American and Canadian baggage system was described as the best, differed with the speaker. "My opinion is that it may be a necessary system in America, a system necessary in a country where cabs are either non-existent or are charged for at absolutely exorbitant rates, and also to a great extent necessary in a country where labor is so expensive as it is in America; but that the system works to the benefit of the pasenger I could not for a moment concede. Having traveled in this country, not only on this occasion, but previously, over some very considerable distance, I have been astonished to see delicate ladies carrying their own heavy grips into and out of trains without a single hand to help them. I dare not contemplate such a condition of affairs in England.

"Supply men are here in large numbers. They are dong all they can to make the affair a success. While they are handicapped by not being members of the Railway Congress, they are giving every day some kind of an entertainment which is appreciated by the delegates and their wives. The exhibition of tracks and signals is one of the exhibits that a crowd is watching. A practical demonstration is going on all the time.

FOUND GUILTY OF CRIMINAL ASSAULT

Ferdinand Martell Was Sentenced to Two Days and a $50 Fine.

Ferdinand Martell found guilty of having criminally assaulted a young girl of sixteen was to-day sentenced by Judge Desnoyers to two days' imprisonment with $50 fine or other six months.

The Court held that too much liberty had been permitted by the parents. Accused had been allowed to visit the girl regularly, she sat on his knee and they embraced each other as freely as if they had been husband and wife. In fact, more so, for, added the Judge, married people seldom do much cuddling nowadays.

IMPORTANT ACTION ON CATTLE EMBARGO

London, May 10.—After the deputation to the Board Agriculture, a conference consisting of representatives of agriculturists, consumers, butchers, and other commercial organizations met to discuss the matter, Lord Aberdeen said it had been an admitted fact for years that Canadian cattle were free from disease. He thought a national committee to work for the removal of the embargo a good suggestion, and looked forward to its removal in the near future. Col. Smith Parker, representative of the Allan Line, replying to a speaker, said that American cattle were only shipped from Canadian ports since the imposition of the embargo, before then it was impossible. Canada over and over again had offered to provide the cost of a commision of enquiry. The chairman read a letter from Lord Strathcona who referred to a communication recently issued by him stating that Canada was in favor of the removal but could not himself, as the Canadian Government representative, intervene in a home affair.

The following resolutions were passed unanimously: "This conference having regard to the fact that the herds of Canada are the healthiest in the world, and free from contagious disease, they should be admitted and that the laws regulating the importation and exportation of live animals to Canada from Great Britain tend to cause and perpetuate disease and degeneracy, in our herds in this respect that they prevent the introduction of fresh blood while they permit the exportation of sound breeding animals and the retention for breeding purposes in this country of weaklings and unsound cattle rejected by foreign buyers.

THEIR EXCELLENCIES ON INSPECTION TOUR

This morning Lord Grey, accompanied by Lady Evelyn, Col. Hanbury Williams, and Captain Trotter, A.D.C., paid a visit to the immigration bureau on St. Antoine street, where Mr. John Honlahan, of the bureau, took them in charge on a tour of inspection.

At noon Lord Grey was the guest of the directors of the Horse Show at a very enjoyable luncheon at the St. James Club, and this afternoon their Excellencies and suite will be present at a tea in the historical Chateau de Ramezay, which the woman's branch of the Antiquarian Society is giving in their honor. To-night they will again be present at the Horse Show.

LIVERPOOL PAPER CRITICIZES C.P.R.

Absorption of Smaller Railways Condemned—Company's Side of It.

(Canadian Associated Press Cable.)

London, May 11.—The Liverpool Post-Mercury, commenting on the Canadian railway debts' bill, says: "There has been a great deal of railway amalgamation in the three kingdoms, but in all, such transactions that have taken place, the position of the debenture and preference shareholders has never been prejudiced. In the Canadian project the security of mortgage holders is being weakened, and this is a matter of immediate and real importance, because there are a considerable number of small railways in existence in Canada whose destiny is to be swallowed up by great and powerful neighbors, and wherever mortgage bonds have been issued by these small railway corporations the bondholders will be helplessly in the hands of the financiers who organize the operations. If, for example, mortgage bonds in such a railway had been bought at a premium and the railway sold to another company, the mortgage holders might be required to accept bonds at a lower rate of interest or be paid off at par. If, on the other hand, the company became bankrupt, the bondholders would simply have to take their chances amongst the preference creditors. Canadian railway securities have been rapidly gaining popularity in England for some time, and it is unfortunate that this should no sooner have happened than that the Dominion Parliament should allow a measure to reach its third reading stage, that if passed must seriously disturb British confidence, not in the securities of Canadian railways only, but in all forms of investment in Canada, including Canadian city bonds that have hitherto commanded confidence and been freely invested in here.

C.P.R. Offical's Comment.

A prominent official of the C.P.R., when shown the above comment, characterized it as being greatly exaggerated, saying that most of the statements were just so much "tommy-rot."

"The bill referred to," said he, "is no doubt, the one known as the "Act to amend the Act respecting the jurisdiction of the Exchequer Court as to Railway Debts," and which provides that "any sale ordered by the Exchequer Court or a judge thereof, under this act, shall, in the Province of Quebec, have the same effect for all purposes as a sale by a sheriff."

"This bill which has been brought up by Mr. Geoffrion, and which is now before the Senate for its third reading, should, I think, be defeated. But you will notice that it applies to the Province of Quebec alone and has no bearing whatever on the rest of Canada. It is, therefore, rather difficult to see how it can possibly disturb the British confidence in Canadian securities generally.

"The history of railroading in Canada," continued this official, "proves beyond a doubt that the absorption of the smaller railroads by the larger concerns has almost invariably been the salvation of the bondholders of the small lines. A small railway cannot make morey and pay expenses in Canada just yet and, when such a line is bought up by one of the large railways it means that the bondholders have the payment of their interest practically guaranteed to them and English investors have often had their money save in this manner.

"The C.P.R. has absorbed many of the smaller lines, and always with advantage to the preference shareholders, who had stock in them. Take, for instance, the case of the Pontiac and Pacific Railway. This road was rapidly going into debt when the C.P.R. took it over. As soon as it was absorbed, however, the C.P.R. appointed from among its officials, a president, directors, a general manager and superintendents who looked after this road as part of their former duties. The result was that a saving of $25,000 and $30,000 a year was effected and this is a sufficient sum to pay yearly four per cent. interest on $325,000.

"This will show you how exaggerated the statement published in the Liverpool p[illegible] really is, and what small foundati[illegible] there is for it."

MAYOR LAPORTE VETOED FRANCHISE

Mayor Laporte, yesterday afternoon by a formal notice to City Clerk David exercised his right of veto, upon the resolution of the City Council last Monday, granting an extension of franchise to the Montreal Gas Company in exchange for cheaper gas, —and the fight for seventy-five cent gas is now on. In the note to the City Clerk, the Mayor refused to sign the resolution, and stated that his reasons would be formally presented to the City Council at Monday's meeting. For the second time within the memory of the present generation of aldermen, a measure has being vetoed, the last case of such exercise being the action of Mayor Prefontaine, Oct. 21, 1901, in vetoing the resolution by Ald. Clearihue and Vallieres, for an investigation into a charge by the mover, to the effect that he had been approached for his vote in support of the famous "electric light" contract. On this occasion the Mayor's action was sustained by the council, unanimously. Ald. Ames moved the acceptance of the veto and not one dissented.

INTENDED TO VETO.

"I had always intended to veto this resolution," said Mayor Laporte to a Herald reporter this morning, "but my reasons for so doing must be presented to Council first before becoming public property." The mayor appeared perfectly confident that his action would be approved. His Worship's report to council Monday will be a powerful argument for cheap gas. The Mayor claims that the city has plenty of time before it for the gas solution and in five years will be able to do a great deal better than at present.

Mayor Laporte refused to discuss the three per cent. argument, the expropriation phase, or the reduction offers of the Company; but stoutly maintained that a by-law must be passed for the proposed extension.

"Ald. Vallieres' motion for an extension of franchise in exchange for eighty cent gas," concluded His Worship, "cannot come up before the Monday's resolution is finally disposed of. Ald. L. A. Lapointe's amendment has the first call—but the company can give us seventy-five cent gas to-morrow if it wants to. No one will object." And the Mayor laughed, as the thought crossed his mind.

This is the regular procedure to be followed in such cases and is based on the following clause in the city charter:

"Every by-law, resolution, obligation or contract approved by the City Council, shall within forty-eight hours after the action of the Council, be presented by the city clerk to the Mayor for his approval and signature. If he refuse to approve thereof, he shall return the same with his objections in writing, to the city clerk, who shall submit them for reconsideration at the next meeting of the Council, as a matter of urgency and privilege. If the majority of the members of the entire Council reaffirm said by-law, resolution, obligation or contract, the Mayor shall be bound to sign and approve the same, and if he shall refuse so to do, such by-law, resolution, obligation or contract shall be legal and valid as if signed and approved by him, subject nevertheless to any special provisions of this charter by which a specified majority of the Council is required for the approval of any by-law, resolution, obligation or contract, or where the approval of the Mayor is specially required."

MAYOR UPHELD.

"We can't blame the Mayor for his exercise of veto," to-day remarked Ald. St. Denis, one of those who voted for Ald. L. A. Lapointe's amendment. "I was quite clear as to the vote, myself—but perhaps some of the others were not. I knew that we were giving up the three per cent. for the last ten years, but a crumb is better than no bread at all, and the cheap gas begins right away by the terms of the amendment. When the percentage is finally gone, the gas is at its cheapest."

In the Recorder's Court, to-day, Wm. Levy, 86 Shuter Street, was fined $10 on a charge of running an automobile on Dorchester Street, at a pace faster than allowed by the act.

CLOSING QUOTATIONS

AFTERNOON BOARD SALES.

75 Canadian Pacific at 147¾.
50 Twin City at 114½.
25 Twin City at 114¾.
50 Twin City at 115.
50 Dominion Iron at 21¾.
25 Dominion Iron at 21½.
50 Dominion Coal at 78.
1 Textile preferred at 85.
100 Detroit United at 83½.
10 Union Bank at at 144¼.
28 Hochelaga Bank at 126.
50 Mackay common at 40¾.
25 Nova Scotia at 61¾.
10 Nova Scotia at 61½.
50 Montreal Power at 90¾.

NEW YORK STOCKS.

By private wire to Mr. C. D. Monk by J. S. Bache and Co.

DESCRIPTION	May 10 Op.	May 10 Cl.	May 11 Op.	May 11 Cl.
Amalgamated Copper	81¾	81¾	81¼	81¾
Am Locom. Co	48¾	....	49¼	49
do do pref	....	113	113½	113
Am Sugar Rfg Co	....	134	134¾	135¼
do do pref	....	138	....	....
Am Smeltg & Ref Co	113¾	115	114¾	115
Am Car and Foundry	34¾	34	35¼	35¾
Anaconda Mining Co	109¼	108¾	....	108¾
Atch Top & Santa Fe	83	83¼	83¾	83¾
do do pref	....	....	101¾	102
Baltimore and Ohio	106¼	106	106¾	106¾
do do pref	....	....	....	....
Brooklyn Rapd Tr.	60¾	60¾	60¼	60¾
Chicago & Alton Co	....	33	....	....
Can Pacific	147¾	147¾	147¼	148¾
Canada Southern	....	....	....	....
Ches and Ohio	48¾	48¾	48¾	49¾
Chic and N West	220	220	220	220
Chicago M and St P	171¾	161	170¾	172½
Colorado Southern	....	26¾	....	26¾
do do pref	....	....	....	....
Con Gas N Y	194¾	194	193	189¾
Col Fuel and Iron	43¾	45¼	46¾	45¾
Clev C C and L	....	....	....	....
Detroit United Ry	....	83	....	....
Del Lack and West	....	....	....	....
Delaware-Hudson	....	184½	....	....
Denver R G pref	85	85	....	....
Duluth S Sh-Alt	....	....	18	18
do do pref	26	26	....	....
Great Northern pref	272	269	....	285
General Electric	....	....	....	177
Jersey Central	....	....	....	159¼
Iowa Central com	....	25¾	....	....
Kansas-Texas com	20¾	20	....	....
do do pref	58½	58¾	58	60
Louisville-Nashville	144½	144¾	144	145¾
Manhattan Elevated	....	....	164¼	164¼
Missouri Pacific	96	96	95¾	96¾
M St P and S St M.	115¾	115¾	115¼	115
do do pref	....	....	....	158¼
Metropolitan Trac	116	116	116	115
N Y Cen Hudson	142¾	142¾	142¾	143¾
Erie Railroad	41¾	42	42¼	42¾
do do I pref	78	78¼	....	78¾
do do II pref	66	66¼	....	67¼
N Y Ont Western	47¾	47¾	47¼	48¾
Norfolk-West com	76	76¾	76¼	78¼
Northern Securities	....	....	....	....
Pacific Mail	36	36	....	36
Penn R R	134¼	134¼	134½	135¾
Pressed Steel com	38¾	38¾	....	....
do do pref	....	....	93	93
Peoples Gas	102	102¾	102	102¾
do do pref	....	....	....	....
Phil and Reading	92¼	92¼	92	92¾
do do I pref	....	....	....	....
do do II pref	....	....	....	....
Pullman	235	235	....	234½
Rock Island Cert	28	27¾	27½	28¾
Southern Ry com	30	29¾	30¾	30½
do do pref	....	86	....	....
Southern Pacific	60¼	60¼	61¾	62¼
Tenn Coal-Iron	80¼	81	80	81¾
Texas Pacific	31¾	31¾	....	....
Twin City	111	111	112	115
U S Leather com	11¾	11¾	11¾	11¾
do do pref	....	....	....	89¾
U S Steel com	31¾	30¼	30¾	30¾
do do pref	98¼	98¾	97¾	98¾
U S Rubber com	39¾	40	39¼	41
do do pref	....	....	108¾	109
Union Pacific com	119¾	119¼	119¼	121¼
Wabash	18½	18¾	19	19¾
do pref	40	40¼	40¾	40
West Union Tel	....	....	....	93¾
Wisconsin com	20¾	20¼	20¾	20¾
do do pref	46¼	46¼	....	47¾

CHICAGO MARKETS.

By private wire to Mr. C. D. Monk. from J. S. Bache & Co.:

	Opg.	High.	Low.	Close.
May 11.				
Wheat, May.	91¾	92⅞	91¾	92½
July	83¾-⅝	84-⅛	83⅜	84⅜-⅞
Corn, May...	48⅞	49⅛	48⅞	49¼
July	46¾	47⅛	46⅞	47⅛
Oats, May...	30⅜	30¾	30¼	30⅝-¾
July	29⅛-¼	29½	29⅛-¼	29½
Pork, May...	12 35	....	....	12 30
July	12 47	12 75	12 67½	12 62
Lard, May...	....	....	....	7 20
July	7 35	7 37-40	7 37	7 37½
Ribs, May...	....	....	....	7 07
July	7 32	7 33	7 30	7 30



"ON TOP AND IN THE BOWELS OF CHEOPS' PYRAMID."

By SIGMUND KRAUSZ.

From the Gentleman's Magazine, May-June, 1903.

..."Walking up the road which leads from Mena House to the plateau of the Desert, I noticed a small camel caravan being photographed there, with the Cheops' Pyramid as background. The animals were laden with cases, and great white blankets hanging down their sides showed in large letters the words: 'DRINK SCHLITZ BEER, the Beer that made Milwaukee famous.' 'DRINK WHITE ROCK WATER.' I had to smile at the Yankee business spirit which knows how to get advertisement even out of the Pyramids. I was only wondering that the enterprising advertising agent had not made his legend read as follows: 'Drink Schlitz Beer, the Beer that Cheops Drank.'"

This proves that SCHLITZ and WHITE ROCK WATER can be found everywhere, and that these beverages have a world-wide reputation.

F. X. ST. CHARLES & CO., SOLE AGENTS FOR CANADA, 39, 41, 43 St. Gabriel St., Montreal.

R. & W. Kerr 2226-2232 St. Catherine Street

SPORTING GOODS



"Regal" Bicycles

OUR OWN MANUFACTURE.

We know the quality of material and entire construction, and therefore can GUARANTEE EVERY BICYCLE BEARING OUR NAME.

Equipment as desired, and built to customers' specifications.

In England, since the development of companies supplying all parts of bicycles, the bulk of the business is done by local workshops. By choosing parts from each maker, a complete cycle may be obtained, of BETTER QUALITY and at LOWER PRICE THAN FACTORY GOODS. Parts being of standard size, no difficulty is experienced should replacements be necessary.

Prices: $30.00, $35.00, $40.00 and $45.00.

Bicycle Repairing — Enamelling, rebuilding of frames, rims and tires fitted, and all kinds of repairs. We now operate one of the best Bicycle Workshops in Canada.

Second Hand Bicycles — Wheels that have been thoroughly overhauled and put in good condition. All sizes and patterns. Prices from $10.00 upwards.

OLD WHEELS TAKEN IN PART PAYMENT.

Send for our Fully Illustrated CATALOGUE, of great interest to sportsmen. MAILED FREE.



Increase.

For the sale of vacant lots of Frontenac Parc, situated in Hochelaga Ward, Montreal, an increase of 10 to 15 per cent. on the actual low prices will take place MONDAY, the 15th of MAY, 1905, at midnight. Three offices on the ground, opened daily from 1 to 6.30 p.m.

Ontario and Terminal tramways will lead you to the property.

CHARRUAU & DAOUST,

SOLE AGENTS.

Room 3 La Presse Building.

Tel. Main 4918.

SEVERAL REPORTS READ TO SYNOD

Vankleek Hill, Ont., May 11.—(Special.)—The morning session of the Presbyterian Synod opened at 10 o'clock yesterday the new moderator, Rev. David McLaren in the chair. The devotional exercises occupied about one half hour. The Moderator, Rev. Dr. Scrimger, Rev. Norman McLeod, Rev. H. J. McDiarmid, Rev. Dr. Amaron, Rev. James Cormack and Rev. Dr. Kellock, took part.

The minutes of the first session were read over by the clerk and adopted with the suggestion that they might be much abridged before being printed. The clerk reported tht Rev. Jas. Ross, treasurer of the Synod had died since the annual meeting in Quebec last May and that the Moderator Rev. Dr. Amaron had appointed Rev. Jas. Patterson, of Montreal, as his successor. This action was confirmed by the Synod.

Rev. Robert Gamble, of Wakefield, presented the report on order of business and resolution. The members of the committee who were chosen to appoint the standing committees of the Synod are as follows. Rev. Messrs. E. Slogie, convener; Dr. Kellock, Robert, Gamble, J. McKay, N.P. McGillivray, A. P. Scott and Elders A. N. Cheney and J. B. Criuckshank. The committee on obituary notices consists of Rev. Dr. Armstrong, of Ottawa, Rev. J. W. Tanner, Rev. James Patterson, Rev. K. Shachan and Elder Robert, McConnell. The report was adopted.

The report on augmentations was presented to the Synod by Rev. Dr. Kellock. The consideration of this report created a great deal of discussion. Rev. Dr. Campbell, Rev. Dr. Scrimger, Rev. Mr. McKay, Rev. Dr. Armstrong and others addressed the Synod. Rev. Samuel Lyle, D.D. of Hamilton, convener of the general assembly, strongly urged the importance and necessity of increasing the minimum stipend of ministers from $750 to $800. He stated that several of the best educated, large hearted and laborious men in the ministry were now laboring on augmented charges at almost starvation salaries. As the Montreal and Ottawa Synod had to draw heavily from the augmentation fund he trusted that they would support it more liberally in the future.

The afternoon session opened at two o'clock. The report of the committee on augmentation was further considered, and several amendments were made. Rev. D. M. Ramsay, of Ottawa, in his address, stated that there were 30,000 members of the Presbyterian Church in Canada, and that their average contribution to the augmentation fund was only twelve cents per member. The Synod of Montreal and Ottawa had done much better, giving an average of seventeen and one-half cents per member. The report was finally adopted on motion of Rev. Dr. Kellock.

The report on French evalgelization work was then read and submitted to the Synod by Rev. A. J. Mowatt, D.D., of Montreal. Compared with the report of 1903, there are not many changes. There are now thirty ordained and thirty-three unordained ministers in the French work laboring on forty-six mission fields. There are now 1,230 members, an increase of fifty-one over last year. The receipts for the year were $5,481, a decrease of $500 from last year. The expenditure during the past year exceeded the receipts by $2,304. In the Point aux Trembles school one hundred applicants for admission had to be refused for want of room. At least $60,000 is required to enlarge, improve and equip the buildings, and Rev. William Shearer is now actively engaged in raising funds for that purpose. This report, which was very interesting, was adopted after a lengthy discussion.

Knit-to-fit REGISTERED & PATENTED

STORE NEWS

WE PRIDE OURSELVES — ON OUR — LADIES' HOSIERY.

We have made a specialty of this line, and our stock of it cannot be excelled in the city. In point of range of styles, variety of patterns, choice of colorings and assortment of designs, it cannot be duplicated.

Prices range from

10c to $3,50 a Pair

THE KNIT-TO-FIT MFG.CO.

2469 ST. CATHERINE near Mountain

THE HERALD

Established 1880.

MONTREAL, THURSDAY, MAY 11.

LOOK AFTER THE ALDERMEN NOW

"567. Nothing in this Act contained shall be construed as allowing the city to violate any of its obligations undertaken by contract or as affecting or repealing any powers specially granted by statute to corporations or companies."

La Presse was informed yesterday by a director of the Power Company, who was formerly an alderman (La Presse might as well have said Mr. Rainville and been done with it) that the section of the city's charter quoted in the foregoing operates to legalize the action of the Council on Monday, when a twenty years' contract was arranged by resolution, and not by by-law as prescribed in section 530.

"Now," this Power Company director and ex-alderman is quoted as saying, "The Montreal Light, Heat and Power Company, in virtue of its charter obtained in 1897, has the right to use its franchise in the streets of the city, even against the will of the city. The Legislature has given it that power. In the present case, there is no question of a franchise, but simply the ratification of a contract in consideration of which the Montreal Light, Heat and Power Company engages to reduce the price to be paid by the citizens for gas. The action of the Council is therefore quite legal."

The enunciation of this opinion by one so familiar with all phases of the situation as Mr. Rainville unquestionably is, only proves how necessary it is for the Mayor to veto the resolution on principle as well as upon the point of law. Freely translated, Mr. Rainville's statement comes to this: "It is no concern of the City Council's how much we choose to charge the citizens for gas. We can use the streets as we like, and charge what we like. It suits us to charge the figures of which intimation was made to the Council by Ald. Lariviere. His method of registering our intention is therefore perfectly legal."

Of course, the answer to this reasoning is not far to seek. It appears instantly one asks himself why the Power Company should go to all the trouble of putting the resolutions through Council, instead of merely sending a letter. A letter would be so much simpler, and would spare twenty aldermen so much trouble with their constituents. Mr. Balfour's famous half sheet of note paper would meet the case admirably. Then why take the trouble?

For two very good reasons, thus:

(1) The old contract which it is proposed to extend contains an undertaking by the city not to "permit the laying of any other gas pipes in the streets or lanes of the city." That exclusive privilege the Legislature has not given the Power Company. That undertaking, once made by the city, would be irrevocable by the city, under the very section (567) Mr. Rainville quotes as above. One would think it ought not to be very difficult to establish in law that when it comes to making an agreement on such a point, the provisions of section 530, which exact a by-law with its three readings and ample consideration, instead of a resolution with no consideration at all, should apply.

(2) The now famous Lapointe amendment, which gives the company more, much more, than Ald. Lapointe, the ostensible author of the resolution, knew about, makes the city agree to conditions of expropriation which represent the very utmost the company could ask, and ten per cent. more. The Legislature, badly as it has used Montreal, never dreamt of imposing such conditions. The Legislature never dreamt of ordaining that Montreal, in order to be able to do business on a level footing when bargaining for a gas contract, should have to buy out the gas works in a dozen outside municipalities, should have to acquire at fancy speculative values a lot of franchises secured by all sorts of methods from those municipalities, should have to pay the company for the Legislature-given rights to use the streets of Montreal, should have to pay a couple of millions or more for the rights of a "running concern," and then ten per cent. on top of all that. No. But if this resolution of Monday were legal, and if legal were not vetoed, then for twenty years, under the very section Mr. Rainville cites, the city would be absolutely helpless.

Mr. Rainville mentions the "consideration" the company gives, a certain reduction, inadequate most people will think, in the price of gas. The "consideration" given by the city in return we have outlined.

Is it not rather a cool proceeding to argue that there is no obligation upon the aldermen to conform to the section requiring a by-law when it comes to the city giving such undertakings as these? Is it not pretty cool to argue that binding the city hard and fast for twenty years in this way is a mere formality, best done in a hurry, without any consideration, without letting the public have even a hint of what is being done? The raid made upon the city through the Legislature was nothing to it.

The present, imminent danger is that the aldermen who voted for this resolution will vote it again next Monday over the Mayor's veto. Then the city would have to fight in the courts only. The citizens of Montreal are bound to see to it, to the extent it is in their power to do so, that the aldermen who represent them shall not vote to over-ride the Mayor's veto next Monday. Once that danger is past, the city can hold its own in a fair field.

A VOICE FROM THE CONFEDERATION ERA.

There was published the other day in the Toronto Globe a letter which must have come into the atmosphere of religious and sectional bitterness and partisan rancor now prevailing in that city like a breath from another and a purer air. It was, indeed, a living reminder of an age when the statesmen of the Conservative party took a very different view of the responsibilities of a Canadian Opposition from that which is now actuating the Sproules and Fosters and Macleans of to-day. It was a voice speaking out of the traditions of a time when the consolidation of the young Dominion was thought to be an object well worthy of the sacrifice of the petty jealousies of creed and province, when it was understood that "a country like Canada, composed of so many different races and creeds, could not on every question be governed according to exact political ideals, or as you would build a wall, by line and plummet."

There are few finer figures among the retired statesmen of the Confederation epoch who still survive than James Young, of Galt, Ont., member at Ottawa for South Waterloo during the first eleven years of Confederation, usually by acclamation, in 1883 Provincial Treasurer in Sir Oliver Mowat's Government, until compelled to retire by ill-health, in 1878 and 1893 chairman of the great Liberal conventions of the Province of Ontario, and throughout his active life one of the broadest-minded publicists of the Liberal party. Mr. Young has long been out of politics. He is one of those "Old Liberals" who Conservative orators are fond of telling us are shamed and saddened by the later developments of Liberal policy; and he comes out of his retreat at the age of seventy, to proclaim that the policy of Sir Wilfrid Laurier to-day is the policy of Alexander Mackenzie, the only policy possible in a country so constituted as Canada, and the policy which Sir John Macdonald, when in opposition to Mackenzie, recognized that it would be unstatesmanlike to oppose.

"This is not," says Mr. Young, speaking of the attitude of the opponents of the autonomy measures, "the patriotic spirit in which Sir John Macdonald acted in 1875. When Mr. Mackenzie brought in the Territorial Bill of that year, to avoid threatened danger to the new Dominion from a revival of separate school agitation the two leaders agreed that the education clauses should not be inserted until the House was in Committee, and then be pressed if possible without debate or division. This was accordingly done, and it affords a striking example of rival politicians acting together to avoid what they believed to be a real danger to their country." What does danger to the country matter to-day to the men who are daily caricaturing Sir Wilfrid Laurier as a tool of the Catholic hierarchy? What does national unity matter to Mr. Maclean when he sees a path to office through continued insults to the Province of Quebec? Sir John Macdonald was not in his day too scrupulous as to the means by which he could get to power; but he well saw that the premiership of Canada would bring neither honor nor profit to the man and to the party which attained it by rending national unity asunder.

RESOLUTION VS. BY-LAW.

The Mayor has decided to veto the resolution of Monday, for the reason, among others, that the Council should have proceeded by by-law instead of by resolution.

What is the difference?

The difference is that, in an affair of such magnitude, the first, second and third reading of a by-law afford ample opportunity for discussing all matters involved in such a contract, the effect of the various obligations assumed by the city and the company respectively, technical questions as to what is a fair price for gas, and a variety of similar matters. The thing can be done with open eyes, and if, perchance, something improper is slipped in at the last moment on the third reading, the Mayor can, if he happens to be that kind of a Mayor, veto the whole by-law and at least make a corrupt majority emphasize their contempt for public opinion by voting the by-law again, over his veto.

By the resolution method, as was seen on Monday, debate is impossible. When the author of a resolution does not know what is in it, as was the case with Ald. Lapointe, what can be hoped for in the case of nineteen other aldermen who vote without studying the matter at all?

If this business had been gone about soberly, all the questions about the cost of producing and delivering gas would have been gone into. The claim made that it costs more to supply gas here than in some other places would have been tested. None of that for our twenty aldermen. They took what was sent for their approval, and asked no questions.

If this business had been gone about soberly, aldermen would have been careful to inquire what was the value of the three per cent. tax from whose operation the company asked to be released. They did not ask, and the President of the Power Company, when asked by The Herald, could only guess at it.

Ald. Lariviere might, in other circumstances, have taken the trouble to notice that what he has offered the Company is more, by about one and two-fifths cents a thousand feet, than the Company formally asked.

In short the affair might have resembled a business transaction, instead of resembling—well, what does it resemble?

THE GASPE FORESTRY RESERVE.

The policy of forest reservation is the most important development of the modern science of forestry as applied to the management of national land. It may be thought that it is of more pressing importance in countries already almost denuded of timber than in a province which, like Quebec, can boast of being the most extensive spruce-growing country in the world. But it is always better to lock the stable door before the horse is stolen. The development of Quebec's hinterland is now in its infancy, but its enormous advantages of water powers and river courses, which are only beginning to be appreciated, seem to promise that once begun it will be a matter of rapid progress. Ontario has already set aside for forestry purposes five and three-quarter millions of acres of territory unsuitable for the purposes of agriculture. In Quebec an experiment is under consideration in the Gaspe Peninsula and the reports already received from the officials of his department by the Hon. Adelard Turgeon seem to place it beyond doubt that here is an ideal location for the carrying out of the reserve policy, upon which the Gouin Government looks with a favorable eye.

The Forest Reserve, in this sense, is simply a district in which settlement and complete alienation of the land from the Crown are prohibited, while the cutting of timber, the right of which may still be leased out, is subject to special regulations based upon the necessity of preserving the growth. Cutting is of course rigidly restricted to mature growth, and if it be found that this is not replaced by natural succession the Government retains the right to adopt special measures for its restriction. The object is not simply to maintain the forest in perpetuity. In the case of the Gaspe district a far more important result will flow from it, namely the preservation of the streams which take their rise in the district to be reserved. The defective water supply of the Eastern Townships is ascribed by forestry experts almost entirely to the removal of timber from their sources. In this way the forestry reserve becomes, not a restriction on, but a most important adjunct to colonization and agriculture.

NOTE AND COMMENT.

Mr. Allwyn Fellowes, the new president of the British Board of Agriculture, has given notice that so long as he occupies his office he can hold out no hope of the removal of the embargo on Canadian cattle. There is a certain air of haughty permanence about Mr. Fellowes' phraseology that does not assort well with the actual position of his Government. He was waited on by a deputation of importers, who doubtless took the step because it was easy and might by one chance in a thousand lead to something. But the Canadian cattle-raiser has for some time been more interested in the probable attitude of the Board of Agriculture after the next British general election than before it.

HOW DID THEY KNOW?

Mr. J. Israel Tarte, published in last night's La Patrie, over his own signature, the following editorial:

I find myself compelled to give an explanation in the subject of a letter which Mgr. Langevin, Archbishop of St. Boniface, has done me the honor of addressing to me. This letter is marked "Personal and Confidential." It was left at the office of La Patrie by a messenger for the envelope bore no postage stamp.

A chance that I regret deeply willed that I should receive it only a week after it was addressed to me. I was in Montreal the day it was delivered at La Patrie. The clerk who distributes the letters, placed it on my table on Saturday, April 29. I left for Ottawa the same day, and Mgr. Langevin's letter remained on my table with half a dozen others. In my absence, nobody enters my office.

"On Friday, May 5, the Parliamentary correspondent of the News at Ottawa asked me if it would be good enough to give him my reply to Mgr. Langevin's letter. He had a wire from his paper asking him to do this. I replied that I had not received a letter from His Grace. I wired my son, Mr. L. J. Tarte, and he posted the letters which he found on my table. Among them I found that of the Archbishop of St. Boniface.

"I was the only person who read it, and I told nobody what it contained. How does it happen that the News and other papers announced its existence before I received it and while it was on my table in a closed envelope, with no mark to show that it came from Mgr Langevin? It is not my affair to explain this circumstance. And I would not mention these details nor allude to the letter at all had not several of our confreres affirmed that the eminent prelate had written me pages of reproaches, etc. The letter of Mgr. Langevin did not contain a word of reproach. It held important information of which I shall make use for the cause that Mgr. Langevin has so much at heart, and which I have served to the best of my judgment, and my conscience.

Once more, I ask, myself how it could have happened that the existence of this letter was known and announced in the press before it was opened and read by me. It was written by the hand of the Archbishop. I do not know even who brought it to La Patrie.

"Those who have exploited the letter of Mgr. Langevin have a spirit of invention as well developed as that of my colleagues who make me a minister, who send me to Rome, who make me member of various commissions."

Wants the Chance.

"Late again, Mr. Brown! Late again!" chirped the manager. "I believe you'd be late at your wedding."

"Ah!" murmured the married man. "And a lot later, too, if I got the chance again."

Does Your PIANO Need Tuning?

A Piano is too valuable an instrument to permit it to deteriorate for lack of proper care.

The Nordheimer Piano and Music Co., Ltd., 2461 St. Catherine Street, has in its Tuning Department the best and most skilful workmen at your command.

DESKS! DESKS! TRY TEES 300 ST. JAMES STREET

NEWCOMBE PIANOS

Improved and Approved.

Distinctly an Original Creation
Awarded the Gold Medal at Paris.

Our easy system of payment makes the possession of the Gold Medal Newcombe possible to people of moderate means.

Catalogue and all information free for the asking.

WILLIS & CO.

SOLE AGENTS,

2470 St. Catherine Street.

Leave your order for Piano Tuning with us. Terms moderate.

Phone—Up 2686.

We Have Now Subscribed Capital $1,470,800.00

The assumption of an obligation means the development of character and the enrichment of life. The man who does not bear some burden and take some risk does not amount to much. Ordinary debt is an evil, but when a young man goes into debt to buy a farm, to pay for a home, or to carry a book in a Building and Loan Society, he is doing the right thing, and will be all the more a man for the burden assumed. When we are put on our mettle we often do things we should never dream of doing under easier conditions and less strenuous demands.

SUBSCRIPTION PAYMENTS 50 CENTS PER WEEK PER $1,000.00.
ALL LOANS MADE TO MEMBERS ONLY.
YOU CAN JOIN AT ANY TIME AND COMMENCE YOUR WEEKLY PAYMENTS.
ALL LOANS ARE FOR A PERIOD OF TWELVE AND A HALF YEAR'S, REPAYABLE IN FIFTY QUARTERLY PAYMENTS.
CIRCULARS AND FULL INFORMATION MAILED UPON APPLICATION.
A PERSONAL INTERVIEW WITH THE SECRETARY WILL GIVE YOU FULL INFORMATION FOR YOUR PARTICULAR CASE.

THE PEOPLES MUTUAL BUILDING SOCIETY, CLASS B.

W. J. McGEE, Sec.-Treas.

OFFICE—Mechanics' Institute, 204 St. James Street.

OUR CIGAR, CIGARETTE and TOBACCO DEPARTMENT

Now under the management of MR. CHARLES MACKLAIER, is complete with the finest assortment in Canada of

FINE HAVANA CIGARS, FINE CIGARETTES AND FINE TOBACCOS

New Goods opening out continually.
☞ Wholesale and retail price lists on application.

SOLE AGENTS IN CANADA FOR
CARRERAS, London (Smoking Mixtures),
(Barrie's Arcadia)
CARRERAS & MARCIANUS CIGARES
The CRAVEN MIXTURE CIGARETTETTES, London
The MARCIAN CIGARETTES

FRASER, VIGER & CO.

FINE HAVANA CIGARS

		Price per 100.
J. S. MURIAS'		
"Presidentes"	In Boxes of 50	$27.00
MANUEL GARCIA (Alonso)—		
"Invencibles"	In Boxes of 25	24.00
"Invencibles"	In Boxes of 50	23.50
"Petit Ducs"	In Boxes of 50	14.50
"Bouquets"	In Boxes of 50	15.00
"Petit Bouquets"	In Boxes of 50	12.00
LA FLOR DE MURIAS—		
"Reina Victoria Extra"	In Boxes of 50	21.00
"Reina Victoria Extra"	In Boxes of 100	21.00
"Margaritas"	In Boxes of 50	11.00
VILLAR Y VILLAR—		
"Perfectos"	In Boxes of 25	24.00
"Favoritos"	In Boxes of 50	18.00
"Espirituales"	In Boxes of 50	12.00
"Regalia Excellente"	In Boxes of 50	13.00
"Colonels"	In Boxes of 25	28.00
"Majors"	In Boxes of 25	22.00
"Adjutants"	In Boxes of 25	16.00
"Captains"	In Boxes of 50	13.00
"Lieutenants"	In Boxes of 50	12.00
LA CAROLINA—		
"Puritanos Finos"	In Boxes of 25	14.00
"Puritanos Finos"	In Boxes of 50	13.00
"Perfectos"	In Boxes of 25	20.60
HENRY CLAY—		
"Perfectos"	In Boxes of 25	21.00
"Sensitivas"	In Boxes of 25	15.00
"Panetelas"	In Boxes of 50	13.00
"Conchas Especiales"	In Boxes of 50	12.00
EDEN LA CORONA—		
"Deliciosos"	In Boxes of 50	15.00
"Especiales de F. V. & Co."	In Boxes of 25	16.00
"Especiales de F. V. & Co."	In Boxes of 50	15.50
H. UPMANN—		
"Perlas"	In Boxes of 50	17.00
"Puritanos Finos"	In Boxes of 25	13.00
"Regalia Elegante"	In Boxes of 25	18.00
LA VENCEDORA—		
"Conchas Especiales"	In Boxes of 25	12.00
"Conchas Especiales"	In Boxes of 50	11.00
"Reina Victoria Extra"	In Boxes of 50	18.00
"Regalia Especial Extra"	In Boxes of 50	13.50
"Regalia de Paris"	In Boxes of 50	13.00
LA INTIMIDAD—		
"Favoritos"	In Boxes of 50	10.50
"Reina Victoria Elegante"	In Boxes of 50	13.00
CABANAS—		
"Regalia Deliciosa"	In Boxes of 50	18.00
"Regalia de la Emperatriz"	In Boxes of 50	17.00
"Reina Victoria"	In Boxes of 50	19.20
"Reina Victoria"	In Boxes of 100	19.20
"Perfectos Superfinos"	In Boxes of 25	24.00
"Petit Bouquets"	In Boxes of 25	20.00
"Dandies"	In Boxes of 50	13.50
"Eminentes No. 3"	In Boxes of 25	21.00
FLOR DE YNCLAN—		
"Bouquets"	In Boxes of 25	19.00
"Perfectos Superfinos"	In Boxes of 25	21.00
"Conchas Especiales"	In Boxes of 50	12.00
"Exquisitos"	In Boxes of 50	16.00
"Petit Bouquets"	In Boxes of 25	14.00
"Perlas"	In Boxes of 25	16.00
"Tacos"	In Boxes of 25	24.00
"Invencibles"	In Boxes of 25	28.00
SOCK Y CA (Golden Eagle)—		
"Panetelas"	In Boxes of 50	11.90
"Conchas Especiales"	In Boxes of 50	12.00
FLOR DE CUBA—		
"Camelias"	In Boxes of 25	20.00
LA COMMERCIAL—		
"Exquisitos"	In Boxes of 25	17.50
"Regalia Reina Fina"	In Boxes of 50	15.50
LA ANTIGUEDAD—		
"Sublimes"	In Boxes of 25	25.00
"Conchas Especiales"	In Boxes of 25	13.00
DIAZ Y GARCIA—		
"Reina Victoria Extra Fina"	In Boxes of 50	13.50
"Reina Victoria Extra Fina"	In Boxes of 100	13.50
"Panetelas Especiales"	In Boxes of 50	8.50
"Londres Chicos"	In Boxes of 100	9.00
POR LARRANAGA—		
"Deliciosos"	In Boxes of 50	18.00
"Conchas Especiales"	In Boxes of 50	11.00
LA SIRENA—		
"Conchas Especiales"	In Boxes of 50	8.00
HIGH LIFE—		
"Panetelas"	In Boxes of 50	14.00
LA MERIDIANA—		
"Perfectos Especiales"	In Boxes of 25	21.00
"Regalia Especiales Extra"	In Boxes of 50	17.00

☞ Prices are all Net Cash.

FRASER, VIGER & CO., Italian Warehouse. Established 1836.

THE NORDHEIMER BUILDING
207, 209, 211 St. James St.
MONTREAL.

HAMILTON'S

Friday Bargain Day

BLACK AND WHITE AND BLUE AND WHITE ETAMINE VOILE DRESS GOODS, 46 inches wide. Well worth $1.00. Friday, per yard.. 35c

BLACK "LYON MADE" FRENCH TAFFETA SILK, the rustling kind. While 10 pieces last, on Friday, per yard 29c

25c SCOTCH GINGHAMS, for 12½c

ALL WOOL BLACK BASKET CLOTH DRESS GOODS, 44 in. wide. A regular 50c value. Friday, per yd. 25c

FANCY COLORED MUSLINS, Organdies, Dimities and Madras, beautiful colors. Worth up to 25c, Friday, per yard 7½c

18c WHITE ORGANDIE MUSLIN, for 9c

LADIES' WHITE AND CREAM VESTS, with or without sleeves, lace trimmed, full sizes. Friday 12½c

MEN'S NEGLIGEE SHIRTS—A manufacturer's surplus stock. Sizes 14½ to 17½. Values up to $1.00. Friday, all at 50c

LADIES' SUMMER HOSE, Plain, Lace and Drop Stitch Fast Black Cotton and Lisle Hose, also Tan. A Very Special Bargain To-morrow, at, per pair 25c

Mothers who have Boys to Clothe

will certainly find this the most interesting news in to-day's paper.

SHARP AT 8 O'CLOCK TO-MORROW MORNING, WE PLACE ON SALE

500 MILL ENDS OF TWEEDS

1 to 1½ yards long, suitable for BOYS' SUITS and PANTS. 5c

We have divided them into THREE BIG LOTS, at, each ..... 10c / 15c

There'll be some Choice Bargain Pickings for the early comers.

ON SALE AT 8 O'CLOCK

1 CASE MILL ENDS OF TICKINGS, 3 to 10 yard lengths. While they last, per yard 5c

ON SALE AT 9 O'CLOCK

HEAVY PLAIN AND TWILL BLEACHED SHEETINGS, "Ends of the loom," 3-4, 9-4 and 10-4 wide, all useful lengths cut off the piece. They would cost you from 25c to 35c yard. While they last, per yard 12½c

25 PIECES FRENCH PRINTED MUSLINS, all new designs and colorings. While they last, per yard.. 5c

Ladies' Sample Whitewear at and Less Than Half

LADIES' WHITE MUSLIN GOWNS. Worth from 85c to $1.00. Friday 50c

LADIES' WHITE MUSLIN GOWNS. Worth from $1.25 to $1.75. Friday 75c

LADIES' WHITE MUSLIN DRAWERS. Worth from 25c to 39c. Friday 19c

LADIES' WHITE MUSLIN DRAWERS. Worth from 45c to 65c. Friday 29c

LADIES' WHITE MUSLIN CORSET COVERS. Worth from 25c to 35c. Friday 15c

LADIES' WHITE MUSLIN CORSET COVERS. Worth from 45c to 75c. Friday 29c

THERE IS ALSO A BIG LOT OF LADIES' WHITE PETTICOATS, in an immense range of styles. Values up to $1.00. Friday, your choice at 50c

Ladies' Summer Shirt Waist Suits

Made of Fine Spotted Muslin, white grounds, with blue, red and black spots, trimmed embroidery insertion, latest styles, nun's tucks, all sizes. Friday's Special Price $1.98

Hundreds of Bunches FOLIAGE and BLOOMS, at 9c

Ladies' Trimmed Hats, "Models."

Hats that were marked to sell at $5.00, $7.50, $10.00 and $12.50, have served as models for our own milliners. Having served the purpose we bought them for, you can have your choice, Friday, at $3.50

BRIGHT STRAW BRAIDS. Per piece 19c

500 pieces of Torchon Laces and Insertions will be placed on sale To-Morrow at.. 3½c Yd.

No such stirring and interesting statement was ever made by any other house, especially at this, the opening of the season, just when Laces are so much in demand for Summer Dress Trimming.

Clearing up the entire stock of our overloaded importer accounts for this exceptional bargain.

There's 500 pieces, consisting of about 25 different designs. Widths range from 1 to 4 inches, and in the regular way would sell at from 5c to 7½c yard.

Owing to the big quantity, we will not limit quantities.

Silk and Satin Ribbons

Worth up to 15c yard. Friday 3½c

Assorted colors ad widths. Lines that we are discarding. Must be cleared To-morrow.

FROM 8 TO 10 A.M. ONLY

BABY RIBBONS, in all colors. Worth up to 4c yard. For, per yard 1c

FAIRY FLOATING SOAP, for Toilet and Bath. Regular 5c. cake. From 8 to 10 a.m., per cake 3½c

SPECIAL "ALL DAY" BARGAINS

3½c White Embroideries, for 1½c
3½c Children's Handkerchiefs, for 2c
5c Bunches of Tape, "12," for 2½c
5c Tooth Brushes, for 3½c
5c pieces Finishing Braid, 4 yards, for 3½c
7½c Skeins Shetland Wool, for 5c
25c Automobile Hat Pins, for 10c

Ladies' "Sample" Gloves

LADIES' "SAMPLE" GLOVES, in Lisle, Taffeta and Silk, all colors and all sizes and styles. Gloves in the lot worth up to 50c. Friday, in Two Lots, at, per pair ..... 15c and 25c

Extraordinary Inducements in Housefurnishings on 3rd Floor

Economical, thrifty housewives will throng here To-morrow in response to this announcement of unusual values in the requirements they need.

GOOD, SERVICEABLE FLOOR OILCLOTHS, 2 and 2 1-2 yards wide. Per square yard 22c

HEAVY ENGLISH FLOOR OILCLOTHS, well seasoned cloths, 2 and 2 1-2 yards wide. Per square yard 33c

LOFT DRIED ENGLISH FLOOR OILCLOTHS, new designs and colors, 4 yards wide. Per square yard. Special, at 28c, 35c, 39c, 45c and 55c

THESE ARE SPECIALS THAT WE CANNOT GUARANTEE TO LAST LATER THAN NOON.

36 INCH WIDE CREAM AND WHITE STRIPER SCRIM, for Window Curtains. While 10 pieces last, per yard 6c

FANCY FISH NET, for Sash Curtains, 27 inches wide, with 4 inch frill. Worth 15c yard. While 12 pieces last, per yard 10c

SPOT AND SPRIG CURTAIN MUSLINS. Worth 15c yard. Friday, at, per yard ..... 10c "Limit 15 yards."

FANCY CURTAIN NET, 27 inches wide, with 4 inch frill, 35c. Friday, per yard 19c

EXTRA HEAVY SCOTCH LINOLEUMS, in the newest block and floral designs, 4 yards wide. Special, per square yard. Friday, at ..... 45c, 55c and 75c

Buy Your Week's Order from Our Friday Grocery List

and you'll figure your savings in Dollars. Here's the proof!

CHOICEST EASTERN TOWNSHIPS CREAMERY BUTTER. PER LB., 21c

8 lbs. Rolled Oats, for 25c
8 tins Log Cabin Pork and Beans, for 25c
3 pkgs. "Earl Brand" Jellies, for 25c
7 bars "Earl Brand" Soap, for 25c
3 bottles of Imported Sauce, for 25c

1 LB. NEW CROP MAPLE SUGAR 10c
1 GAL. NEW CROP MAPLE SYRUP 75c
"Guaranteed by the Makers."

1 bottle Malt Vinegar, for 15c
2 tins Sweet Wrinkle Peas, for 15c
3 lbs. Cleaned Currants, for 20c
1-8 bbl. Ogilvie's or Five Roses Flour, for 85c
17 lbs. Redpath's Granulated Sugar, for 97c

FOWLER'S HIGH GRADE WESTERN BACON, 1-2 or whole sides, PER LB., 14c

To-morrow the Final Clearing Sale of Fine German Steel Enamel Ware.

The mammoth crowd that will come here To-morrow will have the last opportunity of the year of supplying their household needs at or less than Half their Value. All must be cleared To-morrow. These values ought to do it:

DOUBLE COATED GERMAN STEEL ENAMEL JELLY CAKE PLATES, Pie Plates, Soup Ladles, Soup Bowls, Saucepans, Milk Pans, Jelly Moulds, etc. Worth up to 15c. Clearing at 8c

STEEL ENAMEL SAUCEPANS, Bread Pans, Dippers, Milk Cans, Wash Bowls, Chambers, Cuspidores, Teapots, etc. Worth up to 35c. Clearing at 12½c

LARGE SIZE STEEL ENAMEL ARTICLES. Worth up to 45c. For 20c
LARGE SIZE STEEL ENAMEL ARTICLES. Worth up to 65c. For 33c
LARGE SIZE STEEL ENAMEL ARTICLES. Worth up to 75c. For 40c
LARGE SIZE STEEL ENAMEL ARTICLES. Worth up to $1.00. For 55c

DON'T MISS THIS GREAT SALE, as it's not at all likely such another opportunity will come your way again for some time.

THE HAMILTON COMPANY, St. Catherine and Peel Sts.

ALL HAVE TROUBLES

What are yours? Do they include Loss of Sleep, Weakness, Nervous Trouble, Pale Cheeks and General Debility?

If so, try the "BIG BRACING TONIC,"

Wilson's Invalids' Port

three times a day, for a week or two, and note the result.

Your appetite will improve, you will regain strength, your nerve power will be increased.

The great improvement in your health will astonish you.

BIG BOTTLE $1.00.
SIX BOTTLES $5.00.

All Druggists. Everywhere.

Mount Royal Sanatorium

"We built our Turkish and Electric Light Bath Dept. for our resident patients. So many requests came for privileges of admission, that we have opened the Dept. to a limited number of outside patients."

D. B. MacBean, M.D., Mgr. H.E. Dept.
Dominion Square, Montreal

"PE-RU-NA SAVED MY LIFE,"

Writes Mrs. W. McRoberts.



MRS. W. McROBERTS.

Mrs. W. McRoberts, Delano, Minn., writes as follows:

"I feel perfectly well of catarrh. I did as you directed me to and took Peruna and Manalin. The third of March I gave birth to a 10-pound baby girl and we are both well and happy. I am very thankful to you and Peruna saved my life. I recommend it to everyone and cannot praise it enough.

"I send you my own and my baby's picture. She is so sweet and good. She is a Peruna baby. I have such good health now. I do all my housework and take care of my baby and feel so good. There are three or four of my neighbors using Peruna now, since it did me so much good."

When a mother is healthy, her children are healthy.

A healthy mother is calm, serene, strong, cheerful.

A mother afflicted with systemic catarrh is fretful and nervous.

This makes the children sick and weakly.

Peruna protects the health and promotes the harmony in the home by making the mother strong and free from nervousness.

Mothers all over the land are the best friends of Peruna.

Peruna protects the little ones, also, and shields them from the many little ailments to which they are subject.

A mother loves her children and naturally prizes everything that protects them.

A great many mothers have found that their surest protection against all the vicissitudes of children's diseases is Peruna.

"All mothers who are in doubt as to the nature of their own ailments, or the many little derangements to which the children are subject, are invited to write to Dr. Hartman for free medical advice.

Address Dr. S. B. Hartman, President of The Hartman Sanitarium, Columbus, Ohio. All correspondence strictly confidential.

WHOLESOME MILK

Milk, from good, healthy, clean cows. Fresh from our own farm every morning. Under the inspection of the Board of Health. Delivered almost before it is cold, to any address in and about the city.

Other dealers get their milk sometimes from a distance of 60 and 70 miles, which is frequently not too pure and often unclean.

H. & W. EVANS, CITY ADDRESS, 520 LATOUR STREET

TEL. MAIN 905. FARM—BLUE BONNETS.

ST. LAWRENCE STREET

In the matter of Expropriation for the widening of St. Lawrence Street, from Pine Avenue to Mount Royal Avenue, in the St. Lawrence and St. Jean Baptiste Wards of the City of Montreal.

PUBLIC NOTICE is hereby given that the Commissioners in the above-mentioned matter of Expropriation have completed the proceedings of appraisement, and deposited their report of such appraisement in the office of the undersigned, as required by law, and that on Friday, the twenty-sixth day of May instant, at half-past ten o'clock in the forenoon, or as soon as counsel can be heard, the said report will be submitted to the Superior Court for the District of Montreal, in the Province of Quebec, sitting in the Division of Practice (Room No. 31) at the Court House of this City, for homologation.

L.O. DAVID,
City Clerk.

City Clerk's Office,
City Hall,
Montreal, 9th May, 1905.

INSOLVENT NOTICE

PROVINCE OF QUEBEC,
District of Montreal.

SUPERIOR COURT.—NO. 33.

In Re La Compagnie d'Approvisionnements Alimentaires Limitee, in Liquidation, and Ananie S. Hamelin, Liquidator.

Conformably to the judgment of this Court, rendered on the 27th of April, 1905, the undersigned will sell by public auction, at Marcotte Bros., 69 St. James Street, Montreal, Saturday, the 20th of May instant, at 10 o'clock of the forenoon, the book debts, goods, fixtures, etc., of the aforesaid Company, the whole as will more fully appear to the lists deposited with the undersigned auctioneers.

The whole to be sold in block or in lots, as may be found advisable.

Terms—Cash.

Montreal, May 9th, 1905.

ANANIE S. HAMELIN,
Liquidator.

MARCOTTE BROS.,
Auctioneers.

BOARD OF TRADE REVIVED.

Reorganized in Cornwall With a Large Membership.

Cornwall, Ont., May 11.—The Cornwall Board of Trade, which has been in a comatose state for a dozen years or more, was resuscitated at a largely attended meeting of business men held in the Court House. The following officers were elected: President, P. E. Campbell; vice-president, N. J. Fraid; secretary-treasurer, D. Monroe; council—G. W. Armstrong, W. Hodge, J. A. Chisholm, J. A. Cokers, J. G. Harkness, P. J. Lally, C. H. Barber, J. E. Chevrier, A. E. Evans, D. J. Gillies, E. O'Callaghan, and A. McCracken.

St. John, N.B.—The famous yacht Coronet with members of the Holy Ghost Society on board, after having been in port a week or more, sailed yesterday. Rev. Mr. Sanford, who is said to have been hunting on the north shore, boarded her before she left and it is believed the boat will return to Maine.



OUR $50 FOUR-DRAWER TABLE

Made of selected Oak, solid top, polished, 60 inches wide x 36 inches deep, for only $16.50, is excellent value.

THE OFFICE SPECIALTY M'F'G CO.,

1744 NOTRE DAME ST., MONTREAL.

East of Bell Telephone Building.

BISHOP'S-M'GILL MEDICAL FACULTY

Bishop's Will Not Operate Charter for Term of 15 Years.

That the corporation of the University of Bishop's College approves of the proposed union of the medical faculties of Bishop's and McGill was announced by Principal Peterson at a meeting of the McGill Corporation yesterday afternoon. The announcement was in the form of a communication from Bishop's corporation which the Principal submitted to the meeting. The communication was as follows:—

"Conditionally, upon the approval of the same agreement by the corporation of McGill University, and at the request of Bishop's College Medical School, this corporation hereby approves, so far as the power of corporation extends, of the agreement drawn up between the Medical Faculties of McGill and Bishop's College Universities with the modifications suggested by Principal Peterson, the first clause to read as follows:—The corporation of the University of Bishop's College undertakes during a term of fifteen years from this date not to operate those provisions of its charter which gives it a right to teach or to confer degrees in medicine."

The convocation of Bishop's College was meeting, Principal Peterson explained, and its first action would be to pass grace approving of the action of the corporation.

The draft agreement, as now finally approved by the authorities of Bishop's College, was then submitted to the meeting. It was decided to send copies to each member of the corporation and to bring the matter up for final consideration at an adjourned meeting to be held on Wednesday, May 17.

It is understood, in regard to this draft agreement that the terms will provide for the students of Bishop's enetring McGill with an ad eundem standing. The names of the graduates of the two universities will appear in the same volume, but in separate lists, as long as there is no faculty of medicine attached to Bishop's College.

It is also understood that for the present no members of the medical faculty of Bishop's will assume positions on the staff of the McGill medical faculty, although in the course of time the former may be assimilated ith the latter.

It is also likely that the medals and prizes of the Bishop's medical faculty will be transferred to McGill, subject to the consent of the university and the donors. If the agreement is finally ratified it will go into force at once.

An interim report was made by the Committee of the Faculty of Arts on the Rhodes Scholarship, asking for leave to extend the time up to which applications might be received. This request was granted and the committee was continued for further report.

Principal Peterson submitted a communication from the Faculty of Applied Science, which stated that the faculty was of the opinion that not more than seventy-five new students should be admitted next session as there was no sufficient accommodation for a larger number. The corporation expressed regret that circumstances had rendered such a request necessary and decided to send the communication to the board of governors in the hope that they might be able to devise some means for providing more accommodation.

CHAMPIONED P.E.I. RAILWAY TUNNEL

Rev. Father Burke and Mr. Jas. J. Hughes, M.P., Before Board of Trade.

Rev. Father Burke of Prince Edward Island, and Mr. James J. Hughes M.P., for King's County, P.E.I., were present at yesterday afternoon's meeting of the Board of Trade for the purpose of advocating the claim of the island for the construction of a tunnel between it and the mainland. The interview took up nearly the whole of the session.

Rev. Father Burke laid before the meeting the Island's claim for this tunnel under the terms of the Confederation. He also referred to the benefits which would accrue both to the Island and to all doing business with it, were the proposed tunnel constructed. He asked the council's endorsement of the island's claim by representations to the Dominion Government.

Mr. Hughes also addressed the meeting, referring to the loss which the Island was suffering by the absence of railway connection with the mainland. The population was becoming depleted as a result of the low prices which obtained for produce owing to the absence of this railway communication.

Mr. Wm. I. Gear, the president, on behalf of the council referred to the pleasure with which Rev. Father Burke and Mr. Hughes had been heard and promised that the matter would be given careful consideration.

A communication from the Provincial Treasurer was submitted, stating that every trust bill which passed the Legislature with a clause providing for the receiving of deposits, etc., was amended and a clause inserted requiring a paid-up capital of $250,000 before a company could begin business. Companies which did not ask for the power to receive deposits were required to have a paid up capital of $100,000 before beginning business. It was hoped that this would meet with the approval of the Board of Trade.

A number of bills now before the Quebec Legislature were considered and representations on the lines of those hitherto made will be put forward regarding the bills providing for the incorporating of trust and insurance companies. The draft of a letter to Mayor Laporte touching on the general need of improvement in the fire protective and water service of the city and urging the need of the establishment of an extra pump at the low level pumping station, was submitted by the committee on the fire protective service of the city. The letter was approved by the council and is to be forwarded to the Mayor at once, signed by the president.

The following were admitted to membership: Mr. J. T. Marchand, of Messrs. J. T. Marchand & Co.; Mr. G. W. Cook, of the Cook Bros. Lumber Company, Ontario; Mr. George Bradshaw, manager for M. A. Bradshaw; and Mr. George A. Scott, of the Laurentian Lumber Company.

Those in attendance at the meeting were: Messrs. Wm. I. Gear, president; F. H. Mathewson, first vice-president; R. M. Ballantyne, second vice-president; James Thom, treasurer; Geo. Caverhill, C. B. Esdaile, Albert Hebert, Harry A. Hodgson, Peter Lyall, Donald Munro, J. J. McGill, Ed. T. Pratt, Alex. Ramsay and G. F. C. Smith.

SUDDEN DEATH LAST NIGHT.

Mrs. Peter O'Reilly, aged 36 years, died suddenly last night at her home, 261a Berri street. Deceased had been suffering from consumption for some time, but had not been under care of a physician since last fall. Coroner McMahon, on being informed of the circumstances of death, gave a burial permit this morning.

A POPULAR VISITOR

Corita, the Smallest Lady in the World, Continues to Attract Crowds.

During the noon hour, and also in the early evening the appearance of Corita, "the doll lady," in the Monument National Building, continues to attract crowds. The store where she is appearing is itself particularly interesting and has become noted—not only for its remarkable window displays but also for the character of its business.

This store, 210 St. Lawrence Street, is the place where snowshoe tags from "Bobs" plug chewing tobacco and other brands bearing this famous trade-mark, are exchanged for valuable premiums. Many of these premiums are on exhibition and visitors have an opportunity this week to obtain one of the large illustrated catalogues in which over 650 premiums are listed. **The catalogues are free this week,** although usually they cost 10c or 20 snowshoe tags. To encourage "saving the tags" visitors are also being presented this week with a quantity of them.

There remain only a few more chances to see Corita, whose visit will long be remembered by those who gaze with astonishment at her diminutive proportions. Her hours are 11 a.m. to 1.30 p.m., and 5 to 7.30 p.m. To further accommodate the public these hours will be changed on Saturday next, when she will appear from 2 to 5 and from 7 to 10 p.m. **Everybody is admitted to see her free of charge.**

THE LATE MR. RALPH WETSTEIN

The funeral of the late Mr. Ralph Wetstein, whose death occurred on the 4th inst., took place from his late residence, 61 Church street, Friday, and was largely attended by relatives, friends and members of the different societies with which the deceased had been connected. Rabbi Abramowitz and Rev. S. Goldstein officiated at the house and at the interment. The late Mr. Wetstein was a native of Cracow, Austria, and came to Montreal about twelve years ago. He engaged on his arrival in the wholesale hat and cap business, and later represented several English woollen and dry goods houses. In 1895 he was married to Miss Eva Kellert, daughter of the late Mr. Louis Kellert, who survives him, with one daughter. The deceased was a member of the McGill College Avenue Synagogue.

Winnipeg—President Mackenzie announces the old freight rate which had been raised without sanction from the Provincial Government, would be restored immediately, he having issued orders to that effect. He says the change was made while he was in England. He also intimated a Union depot for the G.T.P. and C.N.R., is contemplated.

YOUR HEALTH

demands that your teeth should be kept fit to ensure proper mastication.

CALVERT'S Carbolic Tooth Powder

makes the use of your toothbrush more complete and satisfactory, because it perfects the cleansing, and supplies the antiseptic properties necessary for preserving the teeth.

15, 30 & 45 cents a tin, at druggists, or by mail from F. C. Calvert & Co., 607 Dorchester Street Montreal.

AMUSEMENTS.

M.A.A.A. ANNUAL MEETING

The 25th Annual Meeting of the Montreal Amateur Athletic Association will be held in the Club House, 249 Mansfield Street, on MONDAY, 15th MAY, at 8.30 p.m.

Business — Reception of Directors' Report and Treasurer's Statement; Election of Honorary President and Eight Directors, and to vote on a notice of motion to change Art. V., Sec. 7, so as to read that Junior Members' subscription shall date from 1st March and 1st September, and for general business.

Large attendance requested.

E. HERBERT BROWN,
Secretary-Treasurer.

AMUSEMENTS.

EASTERN LEAGUE BASEBALL TO-MORROW ROCHESTER vs. MONTREAL

Game Called 4 p.m.

St. John, N.B.—Rain has been falling for the past two days and the river is rising rapidly. Lumbermen are beginning to take a more hopeful view of the situation and it now looks as if many drives that were in danger of being hung up will come along all-right.

A WOMAN'S ATTRACTIVENESS

Is destroyed if she has to wear large boots to ease her corns. The instant cure is Putnam's Corn Extractor. Painless, absolutely certain—nothing can beat Putnam's. Try it.

AMUSEMENTS.

HORSE SHOW

ARENA ARENA

NOW OPEN

Mornings at 10.30	Afternoons at 2.45	Evenings at 8.15
Admission 25c	Admission 25c & 50c	Admission 25c & 50c Reserved Seats $1.00

Reserved Seats on sale at Star Branch Office. Phone Up 1346.

JUDGED TONIGHT — Harness Tandems, Saddle Horses, Polo Ponies, General Deliveries, Single Horses in Harness and Hunters.

ACADEMY ALL THIS WEEK.

Matinees—Wed., Thur. & Sat.

KIRKE LA SHELLE Announces

THE BONNIE BRIER BUSH

PRICES—15c, 25c, 50c and 75c.

Next Week—A FRIEND OF THE FAMILY.

He promised. — Angelina— "Edwin, promise me you'll never describe me as your first relict?" Edwin—"Dearest, I never will. I'll die first."

AMUSEMENTS.

WINDSOR HALL ALL THIS WEEK

Matinees daily at 3; Evenings, 8.15.

Living Canada

Bioscope Co., with their latest Moving Pictures.

VICTORIA RIFLES BAND Every Night.

Matinee Prices—Children, 10c; Adults, 25c. Reserved Seats, Children 25c, Adults 50c.

Evening Prices—Admission, 25c; Reserved, 50c.

Seats on sale at Shaw's Piano Store, 2274 St. Catherine Street.

THEATRE ROYAL Every Afternoon and Evening.

THIS WEEK, MAY 8,

THE MIDNIGHT EXPRESS

and a company of 6—Specialty Acts—6

PRICES—10c, 20c, 30c and 50c.

Next Week—THE GUNNER'S MATE.

3rd V.R.C.

ORDERS BY THE O.C.

The Regiment will parade at the Armory, Cathcart Street, on Thursday, May the 11th, at 8.15 p.m., for March Out and Battalion Drill. Uniform—Drill Order. Pioneers, Brass and Bugle Bands, Maxim Gun Detachment and Stretcher Bearer Section to attend.

By order,
H. F. C. STIKEMAN,
Capt. and Adjt.

"THE LIGHT OF THE WORLD."

Open Daily, 10 a.m. to 6 p.m. 25c

EVENINGS.

TUESDAYS and FRIDAYS, 7 to 10

TEN CENTS.

AMUSEMENTS.

HIS MAJESTY'S

Eve, at 8 sharp. Mat., Sat., 2.

BABES IN TOYLAND New Musical Extravaganza

NEXT WEEK

LAWRANCE D'ORSAY

In Augusta Thomas's Crowning Comedy Creation,

THE EARL OF PAWTUCKET

With the original New York Cast.

SEATS NOW ON SALE.

25c, 50c, 75c, $1.00 and $1.50.

FRANCAIS Matinees Daily THIS WEEK.

"THE INNOCENT MAIDS"

Presenting

2—MUSICAL BURLETTAS—2

And a Big Olio.

Graceful Girls! Funny Comedians!

PRICES—10c, 20c, 30c, 35c, 50c. Next Week—THE AMERICAN BURLESQUERS.

ART ASSOCIATION PHILLIPS SQUARE.

A SKETCHING CLASS (IN OILS)

Under the direction of Mr. EDMOND DYONNET, R.C.A., will commence on Thursday, 18th May, and will close on Saturday, 17th June next. Instruction on Mondays, Wednesdays, Thursdays and Saturdays, 2 p.m. to 5 p.m. For particulars, apply to the Secretary.



SUMMER

IS COMING AND WITH IT COME THOUGHTS OF

SUMMER CLOTHING

Even now it is quite warm, and this is the chief topic among men and women.

In choosing garments for summer wear it is not only essential that they should express the latest ideas in Fashion and Fabric, but also Wash and Wear well.

These are the most prominent features of our summer stock—features that are easily recognized upon examination and appreciated by their wearers.

We know our prices to be a little lower than those of other stores. This gives us confidence and enables us to guarantee satisfaction.

To-morrow morning we commence a great sale of Ladies' Blouses and Skirts, which will continue throughout the week. DON'T MISS IT.

SUMMER BLOUSES

$1.75, $2.00 and $2.25 Blouses For $1.00

We have secured a special assortment of Ladies' Blouses which will be shown for the first time during this sale. Made in new styles with the new sleeve, and trimmed with Swiss embroidery or Torchon lace. They are about as dainty as they could be. $2.25, for **$1.00**.

Ladies' Summer Skirts

$7.50 Skirts for $5.00

We have many new things in Skirts, but the newest of all is one made of the finest All-wool Tweed, kilted style, with tabs. This Skirt is made in many shades of gray, from very light to very dark, and we'll suit almost anyone.

Boy's Norfolk Suits

for Summer Wear

$3.75 FOR $2.25

50 only Boys' Tweed Norfolk Suits, in dark effects. Coats lined with very best farmer's satin. For **$2.25**.

These Suits are easy and comfortable, and have a boyish finish about them that recommends them on first sight. They are made of the only kind of cloth that it pays to buy for boys' wear, "the best." Bring your boy along and have him fitted.

Friday Only—Our Great Inducements.

Filled Books of Green Cash Receipts are the same to us as $5.00 in cash.



H. A. WILDER & CO.,

252-254 St. James Street

A Great May Grocery Sale

HAS BEEN INAUGURATED FOR COLLECTORS OF GREEN CASH RECEIPTS BY

J. KELGALLEN, 421 Wellington Street,

$1.00 worth of Green Cash Receipts will be given with 2 tins of Tomatoes or Corn, or 3 tins of Peas, 1 gallon tin of Apples, 1 lb. Toka, Salada, Blue Ribbon, Red Rose, Lipton's and many other Teas, as well as on Orange Meat, Laundry Starch, 5 bars Soap, etc.

DOUBLE GREEN CASH RECEIPTS on many brands of Wines and Liquors, a list of which we have not the space to publish. Our patrons should take advantage of this great May offer.

Jewelry **O. ST. JEAN, 1445 St. Catherine St.** **Watches**

Has an immense new stock of up-to-date Jewellery, Watches, Clocks, Silverware, Statuettes and Novelties of every description which he is selling at great reductions during May. This will be a month of bargains in Jewellery. Don't wait until your clock has worn out before you have it repaired, but take it to him at once. He gives Green Cash Receipts.

DEMERS & SON, Gent's Furnishers,

1836 Notre Dame Street.

Double Green Cash Receipts. 10 per cent. discount on each purchase of $1.00 or over.

J. A. MOONEY will give Double Green Cash Receipts on Boots, Shoes and Trunks for the next four days.

This Coupon is good for $2.00 worth of Green Cash Receipts extra with every $1.00 purchase at J. A. MOONEY & CO.'S, corner Alexander and St. Catherine Streets.

TRADE WITH MERCHANTS WHO

THIS COUPON IS WORTH

ONE GREEN CASH RECEIPT

WHEN PRESENTED AT THE OFFICE OF THE

TRADERS ADVERTISING CO.

MAY 11, 1905.

Only One Coupon of the same date allowed to each person.

GIVE GREEN CASH RECEIPTS

The Traders Advertising Co.

1835 Notre Dame St.

West End Branch at
ADAM LAMY
3551-3561 Notre Dame St.

North End Branch at
ARSENE LAMY
Cor. St. Denis & Duluth St

MONET LIBEL BILL WAS DEFEATED

Interesting Discussion on the Proposed Changes in the Legislature.

Quebec, May 11.—After routine in the Legislature yesterday afternoon Mr. Walker, member for Huntington, presented a petition from the Provincial Temperance Union.

The following bills were introduced:

An Act to amend the provisions of the Municipal Code respecting fences and the width of wheel-tires.

An Act to amend the Civil Code with respect to trusts.

An Act to amend articles 55, 1126 and 1317 of the Code of Civil Procedure.

An Act respecting the terms and sittings of the Superior Court in the districts of Terrebonne and Ottawa.

An Act to amend article 5766 of the Revised tSatutes of the Province of Quebec.

In reply to Mr. Taschereau Hon. Mr. Gouin said the Government policy during the present session would be in accordance with the manifesto set forth and issued by the Parent Government in November last, on the eve of the general elections; that the Government will carry out a policy of progress for the benefit of the province, and the present Government would endeavor to fulfil that promise with every possible advantage.

In reply to the same member the Premier said the Government did not intend during the present session to grant a money or land subsidy to the Quebec and Lake Huron Railway.

In reply to Mr. Taschereau Hon. Mr. Turgeon said the Government did not intend to offer any timber limits on the St. John and Magpie Rivers for sale at the next sale.

Mr. Taschereau moved for the order of the House for the production of correspondence exchanged with the Government in connection with aid to be granted the parish of St. Tite. In support of his motion he spoke of the hardship the farmers of this district had suffered by the weather conditions that destroyed their crops, and did not see why the Government did not come to their assistance with seed, as has been the custom.

Hon. Mr. Tessier explained that the demands were so great all over the province for such assistance that the Government did not have the money to supply the demand.

When the orders of the day were reached, Hon. Mr. Monet, complained of the undue haste in which the Canadian Light, Heat and Power Company had passed its third reading. He said that it was a contested bill and he intended to have spoken on its merits when it came up for its third reading, but he arrived too late. He pointed out that this haste was not in accordance with the rules of the House and should not have been resorted to.

Hon. Mr. Gouin said that there was no intention of passing the bill through the House with any undue haste. The measure had been before the committee for fifteen days, and came up for consideration with other bills in the regular way and was adopted.

Mr. Leblanc said that no contested bills should be passed through the House on Mondays and Wednesdays, when there were few members in their seats, and this was a well recognized rule. When the House convened on Mondays there were still a number of the members absent and this reason alone prevented the passing of bills through their first stage that were in contest.

An interesting argument took place on the second reading of Hon. Mr. Monet's public bill: An Act to amend article 117 of the Code of Civil Procedure, by amending the same, to insert that no writ or summons in an action of damages for slander or libel shall be issued unless the plaintiff deposits at the same time the sum of sixty dollars in actions of the fourth class, eighty dollars in actions of the third class, and one hundred dollars in actions of the second class, and one hundred and fifty dollars in actions of the first class.

Messrs. Prevost, Tellier and Premier Gouin opposed the bill, the latter stating that it would destroy a just rule. A vote was taken and the second reading was defeated by 21 to 37 votes.

The House went into committee on the following private bills, which received their third reading:

An Act to authorize George Andrew Clunie to practice the profession of surgeon-dentist in the Province of Quebec.

An Act to ratify the sales and adjudications between the heirs and representatives of Joseph Robereau-Dupelessis and his wife Marie Catherine Cardinal and Telesphore Turcot and Louis Jean Baptiste Martin, and to validate the conveyance by Telesphore Turcot to Seraphin Turcot, and the sale by Louis Jean Baptiste Martin et al to Le Credit Foncier Franco-Canadien.

An Act respecting Davies Limited.

An Act to amend the Act 62 Victoria, chapter 58, and 3 Edward VII., chapter 62.

The House went into committee on Mr. Smith's bill: An Act to incorporate the town of Thetford Mines, which provoked a discussion on the amount of $1,000, demanded by the terms of the measure for a license to sell spirituous liquors.

Hon. Mr. McCorkill said the amount was rather too high to exact for a license, and moved in amendment that the sum of $200 be charged.

Mr. Mackenzie supported the amendment.

Mr. Smith spoke of the exemplary conduct of the people of Thetford and held that it made no difference whether a license was granted or not. He would say to the credit of the people engaged in the liquor business, that they never waited for the law to close their places, but did so whenever requested, a thing that could not be shown elsewhere.

Mr. Leblanc supported the bill. A vote being taken Mr. McCorkill's amendment was carried. The bill was then read a third time.

The following private bills next passed their third reading:

An Act to incorporate the Shin Workmen's Mutual Benefit Association of Montreal.

An Act to incorporate the British American Trust Company.

The committee of the House reported progress in the bill, an Act respecting the Laird Paton estate.

The House adjourned at six o'clock.

NORTH SYDNEY NOTES.

North Sydney, N.S., May 11.—(Special).—A strange case of burglary is reported from Georges River where a tramp entered the house of a man named Ryan when every one was out, changed his clothes even to his boots for Mr. Ryan's Sunday best and decamped.

A man who is supposed to have been connected with the car robbery at North Sydney Junction, Edward Bethune, of Centreville, fell from the top of the Nova Scotia Steel Co.'s ore pier where he was employed yesterday afternoon and received a cut on the head necessitating seven stitches to close the wound.

Music and the Drama

At His Majesty's beginning next Monday evening, Mr. Kirke La Shelle will present the talented English comedian, Lawrence D'Orsay, and his original New York company in Augustus Thomas' crowning comedy creation "The Earl of Pawtucket." This will be the initial appearance of Mr. D'Orsay in Montreal and the first opportunity that the patrons of His Majesty will have of seeing the original "Earl" surrounded by the same players who won the enthusiastic approval of the playgoing public throughout America where the piece was presented in New York City for more than one solid year followed by four months in Boston, three months in Chicago and eight weeks in Philadelphia. The phenomenal success of this clever comedy is due in a large measure to the fact that Mr. Thomas wrote the play around the peculiar personality of Lawrence D'Orsay. The sale of seats will open Thursday morning.

* * *

The Academy, next week will present "A Friend of the Family," a farce comedy of the most rollicking description, in which Harry Crandall exhibits the troubles of Bartley Swift, a married man with a left-over flirtation from Japan, bobbing up in the shape of a mother-in-law. The story is one that cannot be repeated. It is doubtful if the man that wrote it, could repeat it after he got through. The tangle is continuous.

* * *

"The Gunner's Mate," by William J. McKiernan, tells a coherent story; it is full of human characters who act and comport themselves as rational beings. The Gunner's Mate is full of lively action, hilariously funny without being vulgar in its comedy, and intensely thrilling in its dramatic episodes without going beyond the range of probability. "The Gunner's Mate" is not a war play; there is not a shot fired from start to finish. It tells a story of doings on land and sea, and incidentally reveals a true picture of life on board one of Uncle Sam's warships. "The Gunner's Mate," will be the attraction at the Theatre Royal next week.

* * *

The attraction at the F mcais next week is the well known American Burlesquers. The company is now owned by Edwin D. Miner, who has spared no expense to make it one of the largest, strongest and best organizations on the road this season. A satirical comedy, in two acts, is presented by the entire company of which there are ten funny comedians and twenty-five beautiful girls, attired in the latest Parisian costumes. The olio includes Palfrey and Barton, Richy W. Craig, Fisher and Clark, Davis and Rosalie, Lola Bigger, Del A. Phone, the Myers Sisters and many others.

* * *

Windsor Hall was again crowded yesterday at both the afternoon and evening performances to see the ever popular "Living Canada" moving pictures. The programme this time is the most popular ever given and from the applause the audiences thoroughly enjoy it. The wrestling match between Hackenschmidt and Jenkins is most real and the production of a newspaper gives one a splendid idea of how a paper is made. Performances are given every afternoon and evening this week and at the matinee children are admitted for ten cents.

G.T.P. BY-LAW CARRIED AT FORT WILLIAM

Fort William, Ont., May 11.—(Special).—The by-law granting a bonus of 300,000 to the Grand Trunk Pacific for the purchase of the Mission property carried yesterday with sweeping majority, the vote standing 777 for to 55 against, the largest vote on a by-law polled in the history of the town.

The Governor-General, Sir Wilfrid Laurier and Cabinet and Mr. Whitney and Cabinet are to be invited to be present at the turning of the first sod, July 1. The Company's principal works, docks, elevators and head offices for the Superior Division will be located here.

QUARTER GRANDS.

The Chickering Quarter Grand piano is the smallest and finest small grand piano made and takes but little more room than an upright. C. W. Lindsay Limited, 2366 St. Catherine street. Adv.

CONFESSED TO MURDER COMMITTED IN ENGLAND

Vancouver, B. C., May 11.—A man giving the name of John Jackson walked into the city police station yesterday and asked to be placed under arrest. He said he had committed a murder in London, England. When given a piece of paper he wrote out a statement to the effect that on the night of December 29, 1903, he had murdered a Polish Jewess named Dora in Whitfield street, off Tottenham Court Road, while under the influence of liquor. He said he had only been a month out from England, but could bear the secret no longer. The man was evidently under the influence of opium, and the police at present are uncertain whether his confession is genuine or not. Meantime he is being held. He says he was a solicitor's clerk in London.

EIGHTY-SEVEN CALVES AND 500 LBS. OF VEAL SEIZED

At the city abattoirs, markets and shops, last week, the city inspectors seized large quantities of veal, eighty-seven calves and 493 pounds of that particular meat being confiscated.

Nine sheep, one hog, one beef, nine livers and fifty pounds of bruised meat were also taken. In the markets and shops 247 pounds of beef, 100 pounds of poultry, 126 pounds of pork, 111 pounds of sausage, with 105 pounds of liver and fifty pounds of kidney, were seized as unfit for food. The stores contributed 300 pounds of fruit, seventy-eight pounds of fish, and 270 pounds of grocery sundries.

Visiting newspaper men in the city yesterday were Mr. John Ross Robertson, of the Toronto Telegram; Mr. Frank Carrel, of the Quebec Telegraph, and Mr. C. W. Young, of the Cornwall Freeholder.



Bargain Sale OF Used Pianos

Now going on at LINDSAY'S. The sale includes instruments by the following well known makers:

Heintzman & Co.
Chickering & Sons
Steinway & Sons
Marshall & Wendell
R. S. Williams
Howard
The Bell Company

Terms arranged to suit customers.

SEE AT ONCE.

C. W. Lindsay Limited

Branches at Ottawa and Quebec

Head Office, 2366 St. Catherine St. East End Branch, 1622 St. Catherine St. Montreal.

Picture Framing.

BOTH SIDES



There are two sides to the buying question. On one side is quality, on the other side price. We aim to combine, as far as possible, the good of each for the benefit of the appreciative.

HEASLEY, THE PICTURE FRAMER, 2087 ST. CATHERINE ST. (Near Bleury.) I GIVE GREEN CASH RECEIPTS.

PICTURES

Get them from the Manufacturers. Every day bargain day, and 50 per cent. cheaper than anywhere else in Canada, at G. W. WILLSON & SON, 7 PHILLIPS SQUARE.

For Sale — 1,000 Bushels Damaged Corn

in quantities to suit purchaser; wet; not heated.

THE FLOUR MILLS CO., Cor St. James and Little St. Antoine.

Park Avenue Cottage, $4,500

Modern Stone Front Two Storey Cottage. Furnace. Long garden.

SHUTER STREET, $6,500—Good Stone Front House, above Sherbrooke street. Comfortable residence.

PRINCE ARTHUR ST.—Modern Stone Front House. Good rooms. Light and cheerful. Modern improvements. $6,500.

FRED. R. COLE, 128a ST. JAMES STREET.

Manufacturing or Warehousing Flats to Let

About June 1st, occupation can be given of one or more flats in the present Herald Building, 603 Craig Street. About 4,000 feet floor space on each. Apply on the premises.

IDEAL FACTORY FOR SALE

Ten minutes' walk from Post Office.
Main Floor and Four Galleries, about 38,000 feet floor space.
Steel and Brick Construction.
Steam Heated.
Sprinkler System throughout.
Electric Motors for Power and Hoist.
Electric Lighted throughout; Switchboard, etc.
Electric Travelling Crane.
Roof constructed so that snow melts and runs into sewer.
Building construction admits of placing fire risk in New England Mutuals without any extra expenditure.
The site and building is undoubtedly one of the finest for manufacturing purposes in the city. Splendid light and quietness.
Apply
CANADIAN GENERAL ELECTRIC COMPANY,
81 St. Peter Street, Montreal.

Blair's Pills

Great English Remedy for Gout & Rheumatism

Safe, Sure. Effective.

All Druggists, 40c and $1.00

LYMAN, SONS & CO. MONTREAL



CASH 10 RECEIPT $4.00 Worth of Green Cash Receipts With a $1.00 Purchase From 8 to 11 a.m. CASH 10 RECEIPT

Double Cash Receipts on all purchases thereafter until closing hours Friday, Saturday and Monday.

Double width Cretonne, assorted colors, for, per yard	15c
New Damask, 50 inches wide, worth 40c, for	25c
Curtain Poles, with wood ornaments and rings, complete for	25c
Champagne color Sicilian, 54 inches wide, the latest, for, per yard	65c
New Lustre Shirtwaist Suits, in brown and navy, best finish, for	$4.50

—AT—

A. LECLAIRE, 223 MAIN STREET, 337 M'T ROYAL AVE. Cor. Montana.

From Flour to your kitchen and never touches a hand — Purity Bread. James Strachan, Bakers to Royalty

PRESENTATION ADDRESSES HANDSOMELY ILLUMINATED EDWIN COX & CO. 114 ST. FRANCOIS XAVIER ST.

Marriage Licenses

ISSUED BY ARTHUR W. WILKS

Merchants Bank Bldg. Tel. M. 4125. Evenings—48 Crescent st., M. 3052; 548 Plessis st., E. 2252; 645 Sherbrooke st.

Marriage Licenses

ISSUED BY JOHN M. M. DUFF,

107 St. James Street and 49 Crescent Street.

Doctors Said That Lumps and External Swellings Would Turn to Running Sores.

Mrs. Jacob Kaehler, Zurich, Ont., says that Burdock Blood Bitters Saved Her from Many Years of Suffering.

She writes:—"Now imagine how joyous and great was my surprise when a friend of mine told me that Burdock Blood Bitters would cure me, so that the lumps and external swellings, which the doctors told me would turn to running sores, would disappear. I took her advice, and can say that I have no doubt but that Burdock Blood Bitters has saved me from years of suffering. It is with the greatest of pleasure and with a thankful heart that I give this testimonial, knowing that Burdock Blood Bitters has done so much for me, and you are at perfect liberty to use this for the benefit of others similarly afflicted."

Burdock Blood Bitters is the best blood medicine on the market to-day, and is composed entirely of roots, herbs, barks and berries.

HERALD SMALL WANTS BRING LARGE RESULTS

Situations Wanted—Male.

Advertisements under this heading — 20 words, one insertion, 10 cents; one week, 25 cents.

YOUNG ENGLISHMAN AND WIFE, WITH two children, anxious to learn farming, desire situation together; wife good housekeeper. Apply Canon Renaud, The Andrew's Home, 46 Belmont Park. 114

WANTED—WHITEWASHING AND KALSOMINING; terms reasonable. Apply in rear of 38 Alexander st., or drop postal card, house No. 4. 112

GOOD TILE DRAIN LAYER OR GENERAL Laborer requires work. Apply W.H., Herald Branch, 2407 St. Catherine st. 110

WANTED—PLACES FOR 1,000 ITALIANS, Austrians, Swedes, Germans, and English laborers, Dominion Employment Agency, 185 St. James st. Phone, Main 1475. 110

WANTED — PLACES FOR ANOTHER batch of 25 farm hands. Call at 11 or 3, or send tickets to Dominion Employment Agency, 185 St. James st., Montreal. 110

WANTED — SITUATION, BY CANADIAN, 33, competent bookkeeper, 7 years' experience in wholesale house in New York; can furnish good references as to ability and character. Box K 194, Herald. tf

Horses, Carriages, &c.

Advertisements under this heading — ¾c per word for one insertion. Six insertions for the price of four, making the rate ½ cent per word per insertion.

FOR SALE — LORRIES, LORRIES, LORries—4 sizes, light, medium, heavy, to carry from 1 to 3 tons. Express waggons, 8 or 10 different patterns and sizes. All best steel axles, tires and forgings, made by best workmen and from finest material. None better, none cheaper for cash. R. J. Latimer & Co., 21 St. Antoine st. 116

FOR SALE — FINE LIGHT ROAD WAGgons, phaetons, Stanhope traps, and light carriages of 50 patterns and styles. Come and see them. No better in quality, style and finish on the market. R. J. Latimer & Co., 21 St. Antoine st. 116

FOR SALE — HORSE, HARNESS AND light express. Apply 26 Bronsdon lane, off Dorchester st. 112

FOR SALE—8 DOUBLE LOREY WAGgons, nearly new. Apply 9 St. Etienne st., Point St. Charles. 110

FOR SALE — SEVERAL GOOD DRIVERS, general purpose and draught horses. Place Viger Stables, 5 Dubord st. 110

FOR SALE—AT THE CANADIAN HORSE Repository, 110 St. Etienne st., horses of all classes, including heavy draught, general purpose, carriage pairs, and saddle horses. Geo. Climie, Prop. 109

Educational.

Advertisements under this heading — ¾c per word for one insertion. Six insertions for the price of four, making the rate ½ cent per word per insertion.

MRS. JESSIE KELLOND, TEACHER OF piano, mandolin, banjo and guitar. 60a City Councillors st. 126

Undertakers and Embalmers.

T. C. WRAY & BRO., 290 Mountain st., and 122 St. Dominique. Uptown 2738, East 117.

WILLIAM WRAY, 1230 St. Catherine st. Uptown 2667.

ALBERT GRIFFITH, 673 Wellington street. Main 4418.

Situations Wanted—Female.

Advertisements under this heading — 20 words, one insertion, 10 cents; one week, 25 cents.

WANTED — BY RESPECTABLE YOUNG colored woman, housework or office cleaning; distance no object. Apply or address Mrs. Mills, 26 St. Antoine st. Not home till 6 p.m. 112

WANTED — BY A THOROUGHLY COMpetent, educated woman, any position of trust. Would go as matron or as housekeeper, where maid is kept. Address K. 230, Herald Office. 111

WANTED — SEWING BY THE DAY IN private family; can cut and fit. Good experience. $1.50 per day. Address H. 191, Herald Branch, 2407 St. Catherine st. 110

Rooms and Board.

Advertisements under this heading — 20 words, one insertion, 10 cents; one week, 25 cents.

ROOMS — FURNISHED ROOMS TO LET. Two well furnished front rooms, in a private family. Auer light, hot water heating. 405 St. Denis st. 115

ROOMS — UNFURNISHED, ELEGANT front parlor, also bedroom, open plumbing, hot water heating, private family of adults, three doors from Dorchester st., 213 Mountain. 116

ROOM — LARGE FRONT ROOM, NEWLY furnished, electric light; also single room; gentlemen only; central locality. 25a Belmont st. 116

ROOMS — FURNISHED ROOMS TO LET, Board. 289 St. Charles Borromee st. 112

ROOMS AND BOARD — DOUBLE ROOMS, suitable for married couples or two gentlemen. Tel. Up 3173. 55 Union ave. 112

ROOMS — TWO FURNISHED FRONT rooms, on bathroom flat; central locality. 106 Osborne st. 112

BOARD — AT A COMFORTABLE FARM house, nicely situated; for terms apply to Mrs. J. Seth Stephens, "The Villa," Shawbridge, Que.

TO LET — TWO BRIGHT FRONT ROOMS, in central locality; light housekeeping privileges if desired. Terms moderate. Address H. 26, Herald Branch Office, 2407 St. Catherine st. 111

ROOMS — TWO UNFURNISHED ROOMS to let, with private family. No other roomers kept. At 91 Selby st., Westmount.

Miscellaneous.

Advertisements under this heading — ¾c per word for one insertion. Six insertions for the price of four, making the rate ½ cent per word per insertion.

WANTED — ON COMMISSION, GOODS for sale in a store, with good display windows; monthly cash returns and good security given. G., Box 296, Richmond, P.Q.

Summer Board.

BOARD — KILLARNEY HOUSE, STRATHmore. Now open, a few more large rooms, suitable for parties of young gentlemen or married couples. Apply John McArthur, Strathmore. 114

Wanted to Borrow.

WANTED — TO BORROW $2,000, AT 4 OR 5 per cent. interest. First mortgage on valuable farm given. Only private parties dealt with. Address K 237, Herald Office. 109

For Sale.

Advertisements under this heading — ¾c per word for one insertion. Six insertions for the price of four, making the rate ½ cent per word per insertion.

FOR SALE — NUMBER OF VOLUMES of the "Montreal Transcript," covering the following periods: May, 1839, to November, 1840; May, 1841, to May, 1845; May, 1846, to November, 1848; May, 1849, to November, 1852; May, 1853, to November, 1861; May, 1862, to June, 1865. The issues between October 7th, 1839, and April, 1840, appear to be duplicated in separate volumes. The papers are in fair condition, and can be seen at 147 Metcalfe street, city. 110

FOR SALE — ON EASY PAYMENTS, AT cash prices, furniture, stoves, carpets, crockery, at very lowest prices and best treatment Lande Bros., 176 St. Lawrence. 1-8-05

FOR SALE — BUILDING STONE, BARgain, suitable for contractors, including a quantity cut and faced. For sale cheap. Enquire at 70 Bleury st., or can be seen on first vacant lot in Bosset st. from Hotel Dieu.

FOR SALE — ON EASY PAYMENTS, AT cash prices, furniture, stoves, carpets, oilcloths, upholstering, repairing. P. Pinsler, 2042 St. Catherine, near Bleury. 123

TO JEWELLERS — FOR SALE, ALL THE tools of a manufacturing and jobbing shop. Also one pair power wire rollers, two sates and gas engine, with pulleys and shafting complete. Apply to Miller & Bremner, 175 Mansfield st.

FOR SALE — INVALID FURNITURE. New address, R. E. Painchaud, 650-652 St. Lawrence Main, above Sherbrooke. Rolling and reclining chairs, adjustable bedside tables, bed-rests, commodes, bidets. Phone East 3358.

FOR SALE — DOMINION BOTTLE TRADing Co. The old reliable firm. Orders filled in their usual satisfactory manner. 174 St. Maurice st. Phone Main 2553. 113

FOR SALE—SAFES, FIRE AND BURGLAR proof, new and secondhand, at prices that defy competition. Largest stock in city. A. Ahern, Montreal Safe Works, 390 St. James st. Telephone Main 813.

FOR SALE — IF YOU WANT AN UP-TOdate ready-made or made to order suit or ladies' costume, or shirt waist suit, on easy terms, at prices same as for cash, go to American Outfitters, 246 St. Lawrence street.

FOR SALE—KINDLING FOR THE MILnion. Kindling wood, $2.00; cut hard wood, $3.00; mill blocks, $1.75; tamarac blocks, $2.00 per load. Also anthracite coal. J. C. McDiarmid, 3 Canal Basin, corner Guy and William st. Tel. Main 452.

Personals.

Advertisements under this heading — ¾c per word for one insertion. Six insertions for the price of four, making the rate ½ cent per word per insertion.

PERSONAL — MRS. STEELE, 133½ ALEXander st., has now arrived from Philadelphia, and will resume massage treatment as usual.

Agents Wanted.

SPECIAL INDUCEMENTS TO INSURANCE agents. Those now handling our line as a side line are pleased with results. Call 7 to 9 a.m., 5 to 7 p.m. 1724 Ontario st. 113

If you see it in The Herald don't forget to tell the advertisers so.

The Herald's "Want-Ad" Depots

Your small advertising will be received at any of The Herald Receiving Depots, and the same attention will be given as when left at the main office.

UPTOWN—Chapman's Bookstore, St. Catherine St. (two doors west of Peel).
CENTRAL — Worman's Clothing Store, cor. Notre Dame and McGill Streets.
POINT ST. CHARLES—Victoria Drug Hall, cor. Wellington and Charron Streets.
WEST END—Roffey's News Agency, cor. Atwater and St. Antoine Sts.

HERALD WANTS ARE WINNERS

For Sale.

Advertisements under this heading — ¾c per word for one insertion. Six insertions for the price of four, making the rate ½ cent per word per insertion.

FOR SALE — CHEAP, A SPLENDID SET of front and vestibule doors, with plate and stained glass panels. 1035 Dorchester street. 112

FOR SALE — ALMOST NEW DOMINION Upright Piano, full compass, duet music rest and roll fall-board, 3 pedals and mandolin attachment, patent iron back. Worth $375, for $285. Easy terms of payment if preferred. Layton Bros., 144 Peel st. N.B.—Open Saturday evenings. 113

FOR SALE—ON EASY PAYMENTS, FURniture, carpets, stoves, go-carts, etc., etc. The J. S. Prince Co., 33 St. Lawrence street.

FOR SALE — 2 REVOLUTION COTTRELL printing press. Can be seen in operation at The Montreal Herald Office. Apply to Mr. Boardman. 114

FOR SALE—WHITE ENAMELLED BEDS, with brass trimmings, all sizes, for $2.75. J. Albert, 443 Craig. Phone East 2166. Look for the name Albert. 110

FOR SALE — STOCK OF PICTURES photographs and frames, belonging to the Dominion Art Co., 346 St. James st., Montreal, is bought and removed to the Canadian Art and Portrait Gallery, 349 St. Lawrence Main st. All information will be given at above address. Tel. East 3601. 110

FOR SALE — FURNITURE, CARPETS, oilcloths, on easy terms, at cash prices. Old furniture taken in exchange. The Progress Furniture Co., 8 Craig st. west. 131

FOR SALE—50 PAIRS OF GOOD BLINDS and 10ft awnings; also doors and windows; all first class goods. Apply H. Lamontagne and Company, Limited, 1902 Notre Dame st. 113

Boots and Shoes.

Advertisements under this heading—¾c per word for one insertion. Six insertions for the price of four, making the rate ½ cent per word per insertion.

BOOTS AND SHOES—WE MAKE BOOTS and shoes for straight or deformed feet. Specialty of repairing shoes, rubbers, rubber boots, water bottles, and everything made of rubber. A. HODINA, 4 Beaver Hall Hill.

MONTREAL ART PRINTERS— HERALD JOB DEPARTMENT

To Let.

Advertisements under this heading — ¾c per word for one insertion. Six insertions for the price of four, making the rate ½ cent per word per insertion.

FURNISHED FLAT TO LET, TO 1ST OCtober, immediate possession. 417 Mount Royal Ave. Can be seen from 2 to 6 o'clock.

BUSINESS PREMISES TO LET—LARGE, bright, heated flat, office and elevator. Moderate rent. 595 St. Paul st. 115

TO LET — A NICE FURNISHED COTtage, on Sixteen Island Lake. Four bedrooms, sitting room, dining room, extension kitchen, large veranda. Further particulars, apply Geo. W. Burch, 475 Guy st., city.

STE. ADELE AS A SUMMER RESORT.—Summer residences to let; good boarding houses; first class hotels. Finely wooded mountains, Lakes and rivers with good fishing. Apply for circulars to Dr. W. Grignon, Ste. Adele, P.Q. 130

FURNISHED SUMMER RESIDENCE—TO let, part of large farm house, furnished; lovely place, high and healthy; shade and fruit trees; kitchen privileges; 50 dollars. Particulars, address Mrs. John Norris, "Fairview Farm," Cowansville. 114

HOUSE TO LET, NO. 39A RICHMOND square. Good order. Apply to 9 Bleury st. 115

Legal Cards.

GREENSHIELDS, GREENSHIELDS, MACalister & Languedoc. J. N. Greenshields, K.C., R. A. E. Greenshields, K.C., A. W. C. Macalister, Erroll, Languedoc.

LEITCH, PRINGLE & CAMERON, BARristers, Attorneys-at-Law, Solicitors in Chancery, Notaries Public, etc., Cornwall, Ont. Jas. Leitch, K.C., R. A. Pringle, J. A. C. Cameron, LL.B.

GIBBONS & HARPER, BARRISTERS, etc., Richmond and Carling sts., London. Geo. C. Gibbons, K.C., Fred. E. Harper.

J. S. BUCHAN, K.C., ADVOCATE, ETC. Guardian Assurance Building, 169 St. James st., Montreal.

Wanted to Purchase

Advertisements under this heading — ¾c per word for one insertion. Six insertions for the price of four, making the rate ½ cent per word per insertion.

WANTED — TO PURCHASE, BILLIARD table, eight feet by four feet six inches, with set ivory balls and cues, in first class condition. Apply in writing, Alfred St. Cyr, 365 Elm ave. 112

WANTED TO PURCHASE, SMALL GASOline Launch or Hull suitable for Gasoline engine; state price and articulars and where can be seen. Adddress K. 232, Herald Office. 111

WANTED — TO PURCHASE OLD school benches. Apply to M. Denenberg, 221 St. Lawrence st., city 110

WANTED — STEAM LAUNCH, ABOUT 3 n.h.p., with condensor. State price, particulars, and where seen. James Kincaid, St. Catharines Bay, Saguenay. 111

WANTED — TO PURCHASE, CAST OFF clothing, all kinds of furs, jewellery, carpets; highest prices paid. L. Adler, 619 Craig street. Mail orders attended. Telephone Main 15. 112

MONTREAL ART PRINTERS— HERALD JOB DEPARTMENT

Situations Vacant.

Advertisements under this heading — 20 words, one insertion, 10 cents; one week, 25 cents.

WANTED — COOK (YOUNG MAN PREferred), at The Grove, Beaconsfield, about 15th. Apply 24 Hospital st. 114

WANTED—PRACTICAL HEAD WAITER and two or three smart tablemaids. The Merchants' Lunch Rooms, 24 Hospital st. 114

WANTED — TWO FIRST CLASS LAST finishers. Steady work for good men. State wages and references. Lyn Last Works, Lyn, Ont. 114

MEN WANTED FOR CATTLE STEAMERS to Loudon, Liverpool, Glasgow. Free pass both ways. Call or enclose stamp for reply. D. J. Lyons, 123 McGill st., Montreal. 125

WANTED — EXPERIENCED WAITresses; also kitchen man. Grand Union Hotel, Notre Dame st. 112

WANTED — COOK AND HOUSEMAID. Apply Mrs. Robido, 427 Mount Pleasant avenue. 112

WANTED—EXPERIENCED DRIVER FOR retail Grocery delivery; one who knows the streets of Pt. St. Charles, and can furnish first-class references; understands the care of horses and is willing to make himself useful around store. None others need answer address J. STETSON, 241 Hibernia, Pt. St. Charles.

WANTED—SOBER, STEADY, RELIABLE man, as cook, for "The Grove." Apply 24 Hospital st. 112

WANTED — ANY ONE OUT OF EMPLOYment will hear of something to their advantage by addressing Manager, K. 20, Herald Office. 111

WANTED — GOOD PLAIN COOK AND housemaid, family of three; references. 56 Sampson street. 111

WANTED — PLACES FOR CLERKS, timekeepers, checkers, porters, mechanics and laborers, Dominion Employment Agency, 185 St. James st., Montreal. 110

WANTED — CATTLEMEN FOR BRITISH ports; free passage and return. Apply, or enclose stamp for particulars, Canadian Agency, 182½ St. Antoine st., Montreal. 1110

WANTED — FARM HANDS, BOILERmakers, Bartenders, Teamsters, Night Watchmen, Cattlemen, Servants, Hucklers, $68 Craig st. 110

WANTED — EXPERIENCED GIRLS IN our bindery. Apply at once, Herald Bindery.

WANTED — ENGINEER, WITH CERTIficate, to take charge of engine and boiler. Apply to The Montreal Watch Case Co., Ltd., 125 Vitre st. 113

COOK WANTED — EXPERIENCED COOK wanted. Good wages. Apply Russell House, Smith's Falls. 112

WANTED—SIX BOILER-MAKERS; BEST wages and steady employment to first class men. The Canadian Copper Co. 114

Wanted to Rent.

WANTED — SMALL HOUSE, OF THREE or four rooms. Rent not to exceed nine dollars a month ($9). Apply at K 238, Herald Office. 116

Business Cards.

J. A. FINLAYSON (SUCCESSOR TO FINlayson & Grant), Customs Broker and Forwarder, Warehouseman, 415 and 417 St. Paul st., Montreal. Heated Storage, Bond or Free. Telephone Main 1303. P.O. Box 494.

Situations Vacant.

Advertisements under this heading — 20 words, one insertion, 10 cents; one week, 25 cents.

SALESMEN MAKE 500 PER CENT. COMmission selling "Novelty Sign Cards." Merchants buy 10 to 100 on sight. 800 varieties. Catalogue free. Sullivan Co., 405 W. Van Buren st., Chicago, Ill. 115

WANTED — EXPERIENCED CANVASSers, for "The Argus," for which there is a great demand just now. Liberal terms to competent men. Also a few boys wanted to sell on street. 180 St. James st. 116

WANTED — IMMEDIATELY, GOOD handy man; must be a good driver; private house. Apply P.O. Box 662. 112

WANTED — TO GO TO BEACONSFIELD for summer, man and wife. Woman to be good cook and man generally useful in gentleman's house. Apply 239 University st. 115

WANTED — FIRST CLASS LITHOgraphic, commercial and color printer. Rotary and flat bed presses. Highest wages paid. Canadian Bank Note Co., St. John, N.B. 112

FOR THE PRINTING TRADE—WANTED, a salesman, who speaks English and French, to sell type and printers' supplies. Apply to K 235, Herald Office. 111

WANTED — FIVE YOUNG LADIES, speaking French and English, to attend our College for 30 days, at the end of which time you will be a competent stenographer and we guarantee to place you immediately, at a salary of $40 to $60 per month, to start. We find it impossible to fill the positions for those speaking French and English. Call and register at once, Moon's Syllable Shorthand and Business College, Karn Hall, 2362 St. Catherine street, Phone Up 3005. 111

WANTED — A TEACHER, MEMBER OF English Church, for eight months. Salary $120. Board can be obtained for $5.00 per month. Duties to begin September first. Apply to Herbert J. Bartholomew, Sec.-Treas., Springbrook P.O., Dor. Co., Que.

WANTED — AT ONCE, GENERAL SERvant. Highest price paid to proper person, with references. Apply 52 McGill College avenue. 114

WANTED—GENERAL SERVANT. APPLY to 204a Bleury street.

WANTED—RESPECTABLE AND INTELligent persons to solicit orders for nursery stock; to the right parties I can offer the best inducements; best time in the year to make a start. Apply for terms, at once, to E. D. Smith, Winona, Ont.

WANTED—GENERAL SERVANT, WILLing to go to country for summer months; no washing or ironing. Apply 314 Prince Arthur st. tf

NOTICE

When in a hurry, and wanting Baseball tickets, avoid worry and perspiration, wondering if you are going to get a seat. Just secure your tickets at Roffey's, corner Atwater and St. Antoine Streets, where you can get a cool smoke, a shave, or shoe shine. Remember the place—ROFFEY'S.

Common Sense Exterminators

For ROACHES, BED-BUGS and MOTHS.
For RATS and MICE.
All Dealers, and 331 Queen st. W., Toronto.

HERALD JOB DEPARTMENT MONTREAL ART PRINTERS—

STOCKS AND MONEY.

Business Dull; Prices Steady; Dom. Iron Will Re-organize

The public seems to have lost all interest in the local market, and as a result business has fallen to about the lowest ebb.

Considering the dullness, the undertone continues very strong, and the best informed interests here state that as soon as there is any activity, prices will easily move higher.

Among the few sales on the local market, some attracted notice. For some time past Bank of Montrea even broken lots of the stock have been selling around 260, but to-day a small block was secured at 256 5-8.

The tractions were slightly stronger, Twins selling at 112 and Detroit United at 83 1-4.

Sao Paulo, which has been a very active stock in Toronto, but has been given very little attention here, continues to hold very well, and to-day sold at 124 3-4 to 125 1-4.

Power for one block sold ex-dividend at 90 1-4. The officials of the company claim that the Mayor's action will not prevent the contract from going through. One of the leading officials stated that they would certainly be able to show the Mayor where he had made a mistake, and that a contract could be made without having any new by-law passed. A few small lots of Bank of Toronto sold at 245 1-4.

An announcement of particular interest to the very large number of bond and stockholders of the Dominion Iron and Steel Company is that just as soon as the different mills of the company are running on a satisfactory basis, a plan providing for the complete re-organization of the company's finances will be put through.

While no definite plan has as yet been decided on, The Herald was informed by an interest close in touch with the company, that it will at least provide for the retirement of all the outstanding bonds and preferred stocks, and thereby improve the position of the holders of the common stock.

Two things that have made the re-organization necessary, it was stated, are that the company is carrying a floating debt of over $2,500,000 and as the 7 per cent. cumulative dividend on the preferred stock has not been paid for almost two years, it already amounts to over $1,100,000.

Then the company must in some way indemnify the directors, who were willing to underwrite the second mortgage bonds at par when the first mortgage bonds have been purchased on the open market around 60. It was this action that practically saved the company from going into liquidation and on this account the holders of these bonds will be provided for. The time at which the plan will be put into definite shape will of course depend very largely on the rapidity with which the different plants enables the company's standing to become much stronger than it is at present. The plan, it was pointed out, was sure to go through, and in knowing that it will stockholders should be better able to decide what they should best do with their holdings.

The Dominion Bank is said to have paid $130,000 for the different plants of the Canada Woollen Mills Co.

The proportion in which the different lines of the Canadian Pacific Railway are showing increases in earnings may be seen by the showing made during the month of April. On the C.P.R. lines proper the increase was $163,000 on the Soo line, $153,600, on the Duluth, South Shore and Atalntic $40,000, and on the Mineral Range $4,000.

A special general meeting of the shareholders of the Bank of Montreal will be held on Tuesday next, at 11 a.m., for the purpose of approving of an agreement for the purchase of the assets of the People's Bank of Halifax, and to authorize the increase of the capital stock of the Bank of Monteral to the extent of $400,000, being the amount of capital stock required to carry out said agreement.

Mr. James Ross, president of the Dominion Coal, stated to-day that no official notice had been received of the resignation of Mr. Austin King, the general superintendent of mines. Mr. King joined the Coal Company's staff after the late Mr. Shields resigned as general manager.

MONTEARL EXCHANGE.

Montreal Exchange quotations to-day are reported as follows, by Marler & Hodgson.

New York funds, 1-64 to 3-64 prem, 1-16 to 1-4 prem.; sterling, sixty days, 9 1-16 to 9 3-32, 9 1-8 to 9 1-4; sterling demand, 9 17-32 to 9 9-16, 9 5-8 to 9 3-4; sterling cables, 9 5-8 to 9 21-32 9 3-4 to 9 7-8. Paris, francs short, 5.16 7-8.

CANADA SOUTHERN RAILWAY.

At the annual meeting of the stockholders of the Canada Southern Railway Company, held in St. Thomas, Ont., on June 7, authority will be asked to gaurantee or subscribe for the securities of any railway tunnel company with which it is now or may afterwards

L. J. Forget & Co.'s London cable, quotes: Grand Trunk first, 107 1-2; second, 97 1/2; third, 48 1-4; C.P.R., 151 1-2; Anaconda, 5 5-8; Hudson's Bay, 71 3-4.

Sales of Canadian group on Wall Street to noon were 2,100 C.P.R., 400 Soo com.; 1,500 Twins, 100 Duluth, pfd.

100 shares of Granby sold 5 3-8 up to noon.

MORNING BOARD SALES.

60 Montreal Power xd at 90¼.
12 Bank of Montreal at 256½.
183.34 Textile bonds at 87 B.
83.33 Textile bonds at 87 B.
250 Textile bonds at 87 B.
83.34 Textile bonds at 87 B.
50 Twin City xd at 112.
100 Detroit United at 83¼.
25 Mackay preferred at 72¼.
25 Mackay preferred at 72¼.
25 Mackay preferred at 72½.
25 Sao Paulo at 124¾.
25 Sao Paulo at 125¼.
150 Lake of Woods com. at 101¾.
66.67 Textile preferred at 86.
6 Bank of Toronto at 245¼.
1 Bank of Toronto at 245½.
46.67 Textile preferred at 87.

Always Eat the Best—JAMES STRACHAN, Bakers to Royalty.

Wall Street Market

The Wall street market was dull and irregular throughout the day and where a couple of weeks ago the sales totalled as high as 600,000 and 700,000 shares by noon, the sales to-day up to the same hour reached only 251,600 shares The United States Steel issues were weaker and the selling was apparently influenced by the Iron Age weekly review. The pfd. sold 97¼ and the common 29⅞ to 30⅞. Pennsylvania Ry. was heavy, owing to the bad accident that occurred on the company's lines, and sold at 134½ to 136¾; C.P.R. sold 147¾; Soo com, 114½ to 115½; Northern Pacific jumped to 186¼.

WALL STREET GOSSIP.

J. S. Bache & Co.,—The market was narrow, with little outside business. Smelters continued in fair strength, while So. Pac. was the feature. The stock was in good demand on rumors of a dividend.

H. K. Evans of E. & C. Randolph Nobody can pretend to say how soon the market will become active, but I do not believe that the present inactivity is going to last long and I feel thoroughly convinced that when activity does set in it will be accompanied by rising prices and I believe that on the next advnce prices will go higher than the point reached last month and even than the point reached in 1902.

Sales on Wall street to noon were 251,600 shares.

Northern Securities were stronger to-day, selling at 164 to 165.

Marler & Hodgson—On the whole the market hasa good undertone and except in a few instances there was no pressure to sell

$25,000

PROVINCE OF NOVA SCOTIA 3 PER CENTS, DUE 1st JULY, 1922.

90 AND INTEREST.

Dominion Securities Corporation, Limited,
Canada Life Building.
E. C. NORSWORTHY, Manager.

Investment Returns

Following are the investment returns on Montreal stocks at last prices compiled by Messrs. Hickson & Davidson, Stock Brokers, 1724 Notre Dame St.

	Close.	Div'd.	Yield.
Canadian Pacific ..	147	6	4.08
Montreal Street	216	10	4.62
Tor. St. Ry.	105	5	4.76
Twin City	112	5	4.46
Detroit	83	4	4.81
Toledo	32½	2	6.15
Mackay, pfd.	72½	4	5.51
R. & O. N. Co.....	72½	.	....
Montreal Power ...	90¼	4	4.43
Nova Scotia	61¼	.	....
Montreal Tel.	161	8	4.96
Bell Telephone	153	8	5.22
Ogilvie pfd.	137	7	5.10
Lake of Woods	115	7	6.08
Mont. Cotton	99	7	7.07
Bank of Montreal..	257	10	3.89
Bonds.			
Winnipeg Elec	108	5	4.62
Dominion Iron	84	5	5.95
Ogilvie Mining	116	6	5.17

Curb Securities

Sales on curb were $20,000 Rio at 90 and 51; $20,000 Mexican bonds, 84 to 85; 10 Havana common, 16 1-4

The unlisted securities are reported as follows by E. Mackay Edgar & Co.:—

	Bid.	Asked.
Havana Electric Railway—		
Common stock	15¾	16½
Bonds	84	85
Rio de Janeiro Trm.—		
Stock	40	42
Bonds	90 & 52	90 & 50

PUPIL ADMITTED HAVING SET CONVENT ON FIRE

Valleyfield, Que., May 11.—(Special.)—The cause of the several mysterious fire outbreaks which have recently developed on the premises of the Convent of the Sisters of the Holy Names of Jesus and Mary, has been discovered. Suspicion pointed to one o fthe pupils named M. Sauve, aged eleven years, and a close watch was placed on her movements. Last night she was seen going towards the outbuildings where a fire had already been started twice. She was brought before the convent superioress and fully admitted her guilt.

A PRACTICAL HORSE SHOW WINDOW.

The "Horse Show" window of "Male Attire," 2238 St. Catherine street—a very artistic piece of coloring in purple and white—is appropriate to the show, and highly practical as a business window. While not overcrowded, it yet manages to get in a whole outfit of necessaries. On a raised dais faced with the notice of the show are the main paraphernalia—saddle, bridle and stirrups—surmounted by crossed-riding switches and hunting crops. Above, streamers and ribons in purple and white, stretch from end to end of the window. The base of the dais is bedecked with horseshoes in bright, yellow and black. In the foreground are a couple of crossed polo sticks, the white polo balls resting beside them. Male riding habits, vests and coats in green and gray, the coachman's blue with brass buttons and the buckskin riding costume, occupy spaces at the back and sides of the window. On a broad flat surface of purple with centre of white round the window front are at intervals brightly polished curbs, bits and other features of horse garnishing. The whole get-up is pleasing and in very good taste.

J. PERCY TAYLOR,
Stock Broker,
MEMBER MONTREAL STOCK EXCHANGE.
1740 Notre Dame Street.
TEL. MAIN 1854.

Tel. Main 4643.
E. MACKAY EDGAR & CO.
STOCKBROKERS
MEMBERS MONTREAL STOCK EXCHANGE
Bonds and Investment Securities.
BOARD OF TRADE BUILDING

'Street' Gossip.

Mr. Robt. Meighen, president of the Lake of the Woods Milling Co., has arrived in London.

At a meeting of the directors of the Montreal Cotton Co., held yesterday afternoon, Mr. John Lowe, jr., was appointed secretary-treasurer to succeed the late Mr. A. Smith. Mr. Lowe has been in the service of the company for over a quarter of a century.

Power Co. Will Show Increased Earnings

A preliminary statement of the Montreal Light, Heat & Power Co. for the fiscal year ending April 30 shows that the company, as indicated in these columns, has had a very good year. The company will show a surplus for the year of something like $550,000, the net profits being about 6⅝ per cent. on the capital compared with a little better than 5 per cent. last year. This would indicate that the net profits of the company for the year amounted to something like $1,230,000, as compared with $884,000 for the previous year. After the payment of the dividends, amounting to $680,000, there remains a surplus of $550,000, as compared with a surplus of $24,013 at the close of the previous fiscal year, or over double the amount.

Sovereign Bank Has Very Successful Year

The annual statement of the Sovereign Bank of Canada for the fiscal year ending May 1 was received by the shareholders today and should be regarded as very satisfactory, as it shows an increase in every department of the bank's business.

The most notable growth is in the deposits by the public, which show an increase over last year of $2,600,000, their total amount being $8,316,000. The total assets of the bank have increased from $8,604,000 to $11,669,000. The profits of the year have also been very satisfactory, amounting to $134,000, or more than double the amount required to pay the dividends. The quarterly dividends have been paid, amounting for the year to $65,000, and the sum of $50,000 has been transferred to the reserve fund, which has now reached $400,000. The sum of $10,000 has been written off bank premises account and $5,000 applied to rebate of discount on bills not yet due, leaving $10,088, carried forward to the credit of profit and loss account. The bank's note circulation shows an increase of about $100,000 over last year, and in a circular issued by the general manager, he states that the legal limit was frequently approached during the past twelve months. This fact, as foreshadowed in The Herald, has caused the directors to issue additional capital to the extent of $325,000, bringing the total capital up to $1,625,000. This is in the proportion of one share of new stock to every four of the old, and the issue is made at $125 per share. The premium of 25 per cent. will be added to the reserve fund. The general manager also intimates to the shareholders that they may exepct an increase in the dividend in the near future. He further states that the stock of the Sovereign Bank of Canada will be listed on the Montreal and Toronto Exchanges early in July.

Holding of Bell 'Phone Co

One of the statements presented to the Telephone Committee by Mr. Sise this morning shows that the Bell Telephone Company of Canada is a holder of shares in other companies to the following extent:

	Shares.	Am'nt.
Telephone Company of P.E.I..	369	$ 8,725
New Brunswick Telephone Co.	1,599	79,950
Nova Scotia Telephone Co ...	6,975	69,750
Federal Telephone Co.....	1,879	28,185
North American Telegraph & Telephone Co.....	2,000	200,000
Northern Electric & Manufacturing Co.....	2,790	279,000
The Wire & Cable Co.....	2,600	260,000

Traction Earnings

Toledo Railways & Light Co. report of railway earnings only for week ending May 7, 1905:—

1905.	1904.	Gain.	Pct.
$23,268.10	$21,544.78	$1,723.32	7.

Havana Electric Railway earnings for week ending May 8, 1905:—

	Spanish silver.
Week ending May 8, 1905.....	$38,780
Corr. week, 1904.....	32,314
Increase	$6,466

Earnings for four months:

	1904.	1905.	Inc.
January	$130,709	$142,769	$12,060
February	130,579	143,057	12,478
March	144,921	170,204	25,283
April	139,505	155,784	16,279

Stocks and Money

A well-informed bank officer says of conditions in the United States and Canada:

"If business conditions were not good, and confidence was waning, the shrinkage in stock market valuations over the last few weeks would have been followed by a corresponding reduction in loans. But such is not the case at present. Business in all parts of the country is flourishing, merchants are busy, a good year in the iron and steel trade is assured, preliminary crop conditions are good, and conservative bankers regard the outlook as bright.

"When the demand for money from one source falls off, another source of outlet is generally opened. There are many cases that can be cited, among them the recent note issues which are being carried in the loan accounts of the banks. When money is easy, as at present, the borrowing demand is usually good. Railroads and other corporations wish to secure funds when they are cheap and this is what they have been doing for some time past."

Railway Earnings

The Canadian Pacific Railway Co.'s statement of traffic earnings for the week ending May 7, shows a decrease of $17,000, compared with corresponding week of last year.

The figures are:

Week ending May 7, 1905.....	$908,000
Same period, 1904.....	925,000
Decrease	$17,000

The statement of the Grand Trunk Railway System's earnings from May 1 to May 7, show a decrease of $28,067, compared with the earnings for the corresponding week of last year.

The figures are:

Week May 7, 1905.....	$619,911
Week May 7, 1904.....	647,978
Decrease	$28,067

U.S. Crop Report Highly Favorable

Washington, May 11.—Returns to the Chief of the Bureau of Statistics of the United States Department of Agriculture, made up to May 1, show the area under winter wheat in cultivation on that date to have been about 29,723,000 acres. This is 1,432,000 acres or 4.6 per cent. less than the area sown last fall, and 2,858,000 acres, or 10.6 per cent. more than the area of winter wheat harvested last year. Of the area abandoned or ploughed under 356,000 acres are reported from Kansas, 205,000 acres (including cutting for hay), from California, and 102,000 acres from Missouri. For the 29,723,000 acres remaining under cultivation the average condition on May 1 was 92.5, against a condition of 91.6 on April 1, for the entire acreage sown; of 76.5 for the area remaining under cultivation on May 1, 1904, and 87.4, the mean of the May averages of the last ten years.

The average condition of winter rye on May 1 was 93.5, as compared with 92.1 on April 1, 1905; 81.2 on May 1, 1904; 93.3 at the corresponding date in 1903, and 88.5, the mean of the May averages of the last ten years.

MASS MEETING OF CITIZENS.

A meeting of citizens is called for Saturday evening next, May 13, at 8 p.m., at Chaboille Square, to endorse the action of Mayor Laporte in his refusal to sign the motion of the City Council in giving an extension of a fifteen years' lease to the Light, Heat & Power Company to supply the city and citiens with gas.

J. H. DUNN & CO.
Members Montreal Stock Exchange.
Liverpool, London & Globe Building.
TEL. MAIN 4084.
Bonds and Securities.
Havana, Sao Paulo, Mexican and Electrical Development Securities a Specialty.
London, Eng., Office—55 London Wall.

MARKET REPORTS.

Good Reports of Crop Conditions; Ont. and West Making Progress

Toronto, May 11.—(Special.)—Advices now being received from Ontario crop districts are of so favorable a character that many grain men here are revising their estimates of the damage sustained by the fall wheat crop during the recent cold spell, when the unfavorable weather greatly retarded the growth and turned the plant yellow in many sections. The heavy rains of late have changed the prospects materially, and have greatly benefitted the growing grain in sections where moisture was badly needed. With warm weather from this forth, the outlook is for an increase over the yield of last year, and perhaps something better than an average crop.

A special canvass of the situation has been made by The Farmers' Sun, and the reports received show good crop prospects so far, with an increase in acreage in grass, and a decrease in farm output as a consequence. The reports received are summarized as follows: Fall wheat, while not promising a full crop, is in better condition; clover, with few exceptions, promises remarkably well; the spring crops went in under most favorable conditions, and recent rains have given them a capital start; pastures are coming on well, and the outlook for hay is good; the season is a little late, but prospects generally have not been better for years than they are this year.

The seed men are optimistic, and have heard of little winter-killing of fall wheat or clover except in Essex and Kent. Roots and corn will show a larger acreage than last year.

Winnipeg, May 11.—(Special.)—The second crop report of the Canadian Northern Railway for this spring was issued yesterday. It shows wheat seeding has been practically completed and conditions are favorable in all parts of the country traversed by the lines of that company. One point of interest is the fact that spring farming is as far advanced in newly-settled Kamsack, Swan River and Battleford districts as it is in Southern Manitoba, proving warmth and vegetation are continuous from boundary to Saskatchewan and beyond, a contention that was firmly held by observers and investigators in early days of settlement.

Rain or snow fell yesterday at Lethbridge, Swift Current, Regina, Qu'Appelle, Indian Head, Broadview, Moosomin, Brandon, Carberry, Carman, Cartwright, Emerson, Morden and Pipestone. Weather cloudy and dull at Battleford, Medicine Hat, Birtle and Portage la Prairie.

Snow and rain that fell the other, though of immense benefit, was not so general as at first hoped, but to-day moisture fell at nearly all points in the province and territories, and the temperature, though cool is not at all cold. Where snow is falling it is very wet and mixed with rain, so that the ground will be thoroughly moistened. The only district reported where moisture is now needed badly is along the Soo line. A little has fallen at Estevan, but that section is generally dry.

Grain, Flour, Hay

Grain.—There was also a good enquiry for Manitoba spring wheat from over the cable, but exporters stated that bids showed no improvement over yesterday, and outside of a few loads of sample wheat that were sold here no business was done.

Flour.—The demand is moderate, and a slight improvement is noted in the volume of business. Prices: Manitoba spring wheat patents, $5.40 to $5.50; strong bakers, $5.10 to $5.20; winter wheat patents, $5.50 to $5.60; straight rollers $5.15 to $5.25, and in bags, $2.45 to $2.55.

Millfeed.—A fair business continues to be done in shorts on country account, but the demand for bran is now limited. Prices: Manitoba bran, in bags, $19; shorts, $21 per ton; Ontario winter wheat bran, in bulk, $18.50 to $19; shorts, $20 to $21; moullie, $24 to $28 per ton, as to quality.

Oats.—Business in rolled oats is still quiet, the demand being chiefly for small lots, and prices rule steady at $2.20 to $2.22½ per bag. Cornmeal is quiet and unchanged at $1.35 to $1.45 per bag.

Hay.—The demand for baled hay is only fair for the season, and the market is rather quiet. We quote as follows: No. 1, $9 $9.50; No. 2, $8 to $8.50; clover, mixed, $7 to $7.50; and pure clover, $6.50 to $6.75 per ton, in car lots.

Country Produce

Beans.—There was no change in beans, for which the demand is fair in a jobbing way, and sales of choice primes were made at $1.60 to $1.65 per bushel.

Honey.—Business in honey is very dull, and in the absence of transactions prices are nominally unchanged. We quote as follows: Extracted white clover honey, 7c to 7½c per 10-lb. tin, and 6½c to 7c in 60-lb. tins; buckwheat honey, 6c to 6½c, and white clover comb, 13c to 13½c.

Syrup.—A fair trade continues to be done in maple product for the season, and the market is moderately active with no change in prices to note. Prices: Syrup, in 60-gal. kegs, 6c to 6½c per lb.; in tins, 65c to 70c per wine measure, and 75c to 80c for Imperial, and Beauce sugar, 8½c to 9c per lb.

Hops.—There was no change in hops, for which the demand is still limited. Choice Canadians, 28c to 29c, and fair to good at 24c to 26c per lb.

Ashes.—The market for potash is quiet and steady. We quote as follows: First sorts, $5.50; seconds, $5; and first pearls, $7 to $7.25 per 100 lb.

Grain Elevating Co

The adjourned annual meeting of the Montreal Grain Elevating Co. was held yesterday, in the company's offices. The usual routine business was transacted, and the board of directors was unanimously re-elected. The directors are: Messrs. A. T. Paterson, Alexander Macdougall, R. Reford, Thos. A. Crane and Bartlett McLennan.

The Provision Market

The feature of the trade was a stronger feeling in the market for live hogs, owing to small supplies, and a better demand from packers for the same. Sales were made of selected lots at prices ranging from $7.40 to $7.60 per 100 lb., weighed off cars. There was no change in the market for abattoir fresh-killed dressed stock, but the undertone is very firm at $9.75 to $10 per 100 lb. The demand for lard and smoked meats is fair.

Prices:—Heavy Canada short cut mess pork, in tierces, $31.50 to $32.50; heavy Canada short cut mess, $21 to $22; Canada short cut back pork, $19 to $20; heavy Canada long cut mess pork, none; heavy Canada short cut clear pork, $19 to $20; heavy flank pork, $19 to $20; light Canada short cut clear pork, none.

The receipts of provisions to-day were 5 packages of lard, 1,187 packages of meats and 4 packages of hams and bacon. A good local demand is reported for both cut pork and smoked meats. Prices are unchanged.

Cheese Boards

Woodstock, Ont., May 10.—Little activity marked the proceedings at the meeting of the cheese board here yesterday. The highest price bid was 9½c, which was refused by the salesmen. Some of the latter asked 9½c, but the majority were not disposed towards selling, preferring to hold their offerings for at least another week. There were 1,500 boxes, the make of the first ten days offered. No sales were registered. The board favorably discussed a proposition looking to the establishment of a modern cold storage building in this city in the near future. The make of fodder cheese in the Western Ontario dairy district has been light this season. This week the dairy cattle are being turned into the meadows, so an increase may now be looked for. Buyers here are confident in the future of the market.

Picton, Ont., May 11.—At the cheese board yesterday sixteen factories boarded 565 colored and 295 white. Nine and thirteen-sixteenth cents was the highest bid. Eight hundred and thirty boxes sold. The buyers were Magrath, Benson, Morgan and Sexsmith. The board will meet every Wednesday afternoon during the season.

Stirling, Ont., May 11.—The cheese board yesterday reported 360 boxes boarded. All sold at 9 9-16c.

DR. A. W. CHASE'S CATARRH CURE ... 25c.



is sent direct to the diseased parts by the Improved Blower. Heals the ulcers, clears the air passages, stops droppings in the throat and permanently cures Catarrh and Hay Fever. Blower free. All dealers, or Dr. A. W. Chase Medicine Co., Toronto and Buffalo.

HICKSON & DAVIDSON
Stock Brokers,
Members Montreal Stock Exchange.
1724 NOTRE DAME STREET.
Tel. Main 2204.

Wheat Markets

At the Chicago market to-day May options opened at 91¾ and later were quoted at 92. July options opened at 83⅝ and rose steadily until they reached 84½, near closing. September options opened at 78¾ and later were at 79¼.

At the Winnipeg market May options opened at 87, and later were at 87⅝. For July options, 89½ was bid at opening, and later 89⅝ was bid.

Wheat Inspections

A wire from Winnipeg gives the wheat inspections for to-day as follows:—No. 1 northern, 8 cars; No. 2 northern, 50 cars; No. 3 northern, 36 cars; other grades, 33 cars; total, 127 cars, against 84 cars on May 11 last year.

Cheese, Butter and Eggs

A somewhat easier feeling was reported in the butter market to-day as a result of increased receipts. Price, however, are unchanged at 19c to 19¼c for creamery. Some dealers were asking 19½c to 20c for finest goods. The quality of the butter coming in is considered to be very good for this season of the year. Very little dairy butter is offering, but occasional lots are being received by local dealers. Best dairy in tubs is quoted at 17c and rolls at 16c to 16½c.

The receipts of cheese in the city this morning were 4,357 boxes. The market is steady and there were no features worthy of note. Ontario is quoted at 10c to 10¼c and Quebec at 9¾c.

The egg market is unchanged. The receipts are increasing, but the demand appears to be sufficient to keep prices steady. Round lots were selling this morning at 14½c to 15c and single cases at 15½c.

Cattle Shipments

Owing to the present unsatisfactory condition of affairs in the cattle trade it is hard to esitmate the number that are likely to be shipped during the coming season, or to make any forecast of the probable conditions of the market. Local dealers expect that from twenty-five to thirty thousand head of cattle will arrive in Montreal from the Northwest during the summer for shipment to England. The total number shipped from this port will probably amount to three or four times that number. Last year's total shipment was 112,600 and that of 1903 was 147,201.

The first cattle boat to leave Montreal this season will be the Manchester Trader, which sails to-morrow. This ship has a capacity off 400 cattle, as well as a number of sheep and horses. The exact number of cattle that will be included in her cargo is not yet known, but she will probably carry between three and four hundred head.

Last year 13,693 American cattle were shipped through Montreal. It is not thought that the contract of the Armour Company, of Chicago, with the Thompson line will not materially increase the number of American cattle shipped from here. The Thompson line will only handle about 500 a week and this will have no great effect on the total.

To-Day's Receipts

The receipts in the city to-day by rail and canal were as follows:

	G.T.R.	C.P.R.	Canal.
Wheat, bush.	40,090	...	46,000
Corn, bush.	...	...	80,000
Oats, bush.	...	...	51
Barley, bush.	...	...	67,000
Flour, brls.	372	210	4,964
Eggs, cases	1,227	315	486
Butter, pkgs.	1,448	1,637	...
Cheese, boxes	2,122	1,095	1,140
Lard, pkgs.	5	...	...
Meats, pkgs.	212	975	...
Hams and bacon.....	...	4	...
Leather, rolls	9	46	...
Raw hides	...	8	...
Tobacco, pkgs.	20	54	...

Sugar Market

A further reduction of ten cents per 100 lb. on all grades of sugar was announced to-day.

SHIPS AND SHIPPERS

About midday the three passenger steamships, Lake Champlain and Montrose of the C.P.R. line and Vancouver of the Dominion line, steamed into port, the latter being welcomed by a particularly large crowd of Salvationists and their friends, though the bulk of her human cargo was landed yesterday at Quebec.

The Allan French liner Sarmation will also be up to-day and at once load for Havre, and the Pretorian for Glasgow.

Other steamships newly reported in the Gulf and due here before the end of the week are the Bavarian, Fashoda, Buenos Ayrean, Manchester Shipper, Cervona, Marina, Birmingham and Wyandotte.

The harbor has now a very busy appearance, and next Sunday there are likely to be a record number of big steamships in port.

GULF REPORT.

Father Point (157)—Cloudy, west; in. 6 a.m., HAROLD; 7.35 a.m., BUENOS AYREAN.

Metis (176)—Clear, strong west; in. 7.30 a.m., MANCHESTER SHIPPER; 9 a.m., LOUISBURG.

Cape Chatte (233)—Clear, strong west; in. 8.30 a.m., CERVONA.

Martin River (255)—Clear, strong northwest.

Cape Magdalen (292)—Clear, northwest; in. 7 a.m., MARINA.

Grosse Isle (473)—Clear, strong northwest; no ice.

Amherst Island—Clear, northwest; no ice.

Cape St. Lawrence—Clear, strong west; light, open ice distant, moving north.

Low Point (580)—Clear, strong northwest; heavy open ice distant.

Cape Ray (551)—Clear, north; no ice; SS. FASHODA signalled here yesterday; gulf blocked with ice and took southerly course via Strait of Canso.

Cape Race (817)—Clear, strong northwest; no ice.

SAILED FOR MONTREAL.

Wyandotte	Durban	April 6
Bellona	Middlesbro	April 27
Montauk	Mauritius	April 18
Ontarian	London	April 29
Pretorian	Glasgow	April 29
Birmingham	Cardiff	April 29
Marina	Glasgow	April 29
Escalona	Cadiz	April 26
Man. Shipper	Manchester	April 29
Montezuma	Antwerp	May 2
Kensington	Liverpool	May 4
Bavarian	Liverpool	May 4
Montcalm	Bristol	May 3
Milwaukee	Liverpool	May 3
Buenos Ayrean	Halifax	May 5
Sicilian	Glasgow	May 6
Irene	Cardiff	May 2
Philae	Liverpool	May 3
Philsae	Liverpool	May 3
Athenia	Glasgow	May 6

CHILDREN'S COUGHS

That nasty hacking or croupy cough will quickly vanish under treatment of Angier's Emulsion. A fifty cent bottle is generally sufficient. It contains not an atom of nauseating or injurious matter, and relief comes with the first dose. The little ones like it, and it agrees with and strengthens their stomachs.

Iona	Middlesbro	May 8
Rathlin Head	Belfast	May 10
Lake Erie	Liverpool	May 9
Lord Lansdowne	Cardiff	May 9
Pomeranian	Havre	May 8
Lake Michigan	London	May 10

AT OTHER PORTS.

Mount Temple	London	May 11
Concordia	Liverpool	May 10
Laurentian	Philadelphia	May 10

OCEAN STEAMERS IN PORT.

R.M.S. Victorian, H. & A. Allan; Allan wharf, facing Custom House.
SS. Corinthian, H. & A. Allan, Section 22.
SS. Hungarian, H. & A. Allan, Allan wharf.
SS. Monmouth, C.P.R. Atlantic line, King Edwadr pier.
SS. Montrose, C.P.R. Atlantic line.
SS. Lake Champlain, C.P.R. Atlantic line.
SS. Hurona, R. Reford Co., King Edward pier.
SS. Virginian, Dominion line, docked at C.P.R. elevators.
SS. Glitra, Tved, Windmill Point, McLean, Kennedy & Co.
SS. Hengore Head, McLean, Kennedy & Co. At Section 24.
SS. Hektos, Section 27, C. M. Blackley.
SS. Ottawa, Dominion line, C.P.R. London wharf.
SS. Vancouver, Dominion line, C.P.R. London wharf.
SS. Torr Head, McLean, Kennedy & Co., Head line sheds.
SS. Kastalia, Robert Reford Co., Donaldson line wharf.
SS. Tritonia, Robert Reford Co., C.P.R. elevators.
SS. Jacona, Robert Reford Co., Jacques Cartier pier.
SS. Manchester Trader, Jacques Cartier pier, Furness, Withy & Co.
SS. Montreal, C.P.R. wharf, C.P.R. Atlantic line.
SS. Torgorm, McLean, Kenneddy & Co., Windmill Point.
SS. Glenarm Head, McLean, Kennedy & Co., Section 24.
Fremona, R. Reford Co., King Edward pier.

NOTES

The R.M.S. Bavarian with mails of May 5, from Moville, was signalled by Marconigram off Cape Race 7 p.m. Wednesday. She should land her mail at Rimouski to-morrow about noon and will probably dock in Montreal Saturday evening. Passage from Moville to Cape Race, 5 days, 5 hours.

The SS. Wobun leaves to-day for St. John's, Nfld. Messrs. Reford Co. announce that she will run regularly on this service throughout the season.

The Dominion liner Ottawa will leave early on Saturday with passengers and cargo for Liverpool, and the Vancouver for Portland with a party of tourists.

The Donaldson liner Concordia has arrived at Liverpool from St. John, only losing one bullock out of her cargo of live stock.

The R.M.S. Victorian sails at 9 a.m. to-morrow and will call at Rimouski for the mails leaving at General Post-office at 6 p.m. It is probable that Her Excellency the Countess Grey will accompany her daughter, Lady Sybil Grey, as far as Quebec in the steamer. Yesterday morning the Governor-General spent some time upon the vessel. He is taking a great interest in the turbine method of propulsion. In the afternoon several hundred Montrealers went over the ship, and as a result, the General Hospital and Sailors' Institute will benefit.

Mr. F. B. McNamee presided at the opening concert of the Catholic Sailors' Club last night. It was a very crowded and successful affair. Those giving their services included Miss Maggie Walker, Mr. Jos. Tremblay, Master Arthur McGovern; Frank Fuller, SS. Torr Head; Fred Duggan, SS. Montreal; John Butler and Robt. Bridge, SS. Manchester Trader; Mr. Perrie, SS. Kastalia, and Messrs. Tulley and Skillicorn, of R.M.S. Victorian. Miss Lynch was the accompanist.

MEN'S Night-Robes And Pyjamas



For solid comfort during your sleeping hours, try a good Flannelette Night Shirt or Pyjama Sleeping Suit. A good Flannelette wears and washes well, and costs little; and if properly cut and made, looks as well as any other kind of night wear.

Good Flannelette Night Robes at 50c.

Better ones at 75c, and our best quality at $1.00 each.

White Cotton Night Shirts, well made, plain or trimmed, at 50c, 75c and $1.00.

Pyjama Suits are being more and more worn by men, and especially when travelling. We carry a large range in all sizes, made in Flannelette, Canton Flannel and Oxfords. Prices: $1.25, $1.50, $1.75, $2.00 and $2.50 per suit.

Also Men's Dressing Gowns.

Bath Robes at $3.75. Bath Towels, 15c (2 for 25c), 25c, 35c, 40c, 50c to $1.00 each.

Allan
Men's and Boys' Outfitter,
Corner Craig and Bleury Streets., And 2299 St. Catherine Street.



SEALED TENDERS, addressed to the undersigned, and endorsed "Tender for New Carlisle Wharf Extension," will be received at this office until Friday, June 9, 1905, inclusively, for the construction of an extension to the wharf at New Carlisle, County of Bonaventure, Que., according to plan and specification to be seen at the Department of Public Works, Ottawa, at the offices of Mr. Ph. Beland, Post Office, Quebec, Chs. Desjardins, Clerk of Works, Post Office, Montreal, and on application to the Postmaster at New Carlisle, P.Q.

Tenders will not be considered unless made on the printed form supplied, and signed with the actual signatures of tenderers.

An accepted cheque on a chartered bank, payable to the order of the Honorable the Minister of Public Works, for two thousand five hundred dollars ($2,500.00), must accompany each tender. The cheque will be forfeited if the party tendering decline the contract or fail to complete the work contracted for, and will be returned in case of non-acceptance of tender.

The Department does not bind itself to accept the lowest or any tender.

By order,
FRED. GELINAS,
Secretary.

Department of Public Works,
Ottawa, May 9, 1905.

Newspapers inserting this advertisement without authority from the Department, will not be paid for it.

NOTICE

Application has been made to the Corporation of the City of Montreal for leave to erect a 10 horse power boiler on the property, No. 19 Arimer Street.

A. H. BROWN & CO., LIMITED.

IMPERIAL BANK OF CANADA
Capital Paid Up.....$3,000,000
Rest Account..... 3,000,000
HEAD OFFICE - - TORONTO
T. R. MERRITT ..... PRESIDENT
D. R. WILKIE ..... VICE-PRESIDENT and GENERAL MANAGER
MONTREAL BRANCH—South-west cor. of St. James and McGill Sts.
General Banking Business.
Savings Department. Sterling Exchange.
J. A. RICHARDSON.....Manager.

MARCONI.
Call at our office and see the Marconi Wireless Telegraph System in operation, or write for information.
MUNROE & M

BEWARE!

of the dealer who would have you believe that he will sell you a Piano on long time without interest, for upon investigation you will find he is asking from **Twenty Per Cent.** to **Thirty Per Cent.** more than its cash value.

The **Nordheimer Methods** obviate this by having every instrument marked in plain figures, and **One Price to All**, charging only a low rate of interest on deferred payments, thus giving the man of ordinary means, who wishes to buy on time, the same advantages in price as is given to the millionnaire.

The **Nordheimer System** applies to the selling of Pianos and Piano-players the modern methods of other industries, to enforce the **One Price System**, and to convey to the intending purchaser a degree of confidence heretofore unknown in the buying of Pianos.

At **Nordheimer's** you have the best Pianos in the world to select from—

The STEINWAY, The NORDHEIMER, The PRATTE, The KRANICH & BACH, The HAINES BROS., The LANDSDOWNE, The BOUDOIR, The PIANOLA-PIANO, and The METROSTYLE PIANOLA.

If you have the purchase of a Piano or Piano-player in mind, in justice to yourself you will visit the warerooms of

THE NORDHEIMER PIANO & MUSIC CO. LTD.

2461 St. Catherine Street.

before making your decision, and compare our methods and prices to those obtained elsewhere.

Horse Show Visitors

We extend an invitation to inspect our interesting display of novel effects in Jewellery for both ladies and gentlemen. Many designs fashioned after the pertainments of the King of animals and others introducing novel effects in French enamel and varied gold work, see them your first opportunity.

Johnston Bros.

2379 St. Catherine Street, near Peel

KING EDWARD VII. Scotch Whisky



is both the physician and the hosts'

First Choice

because of its superior quality, purity and great age.

Ewanlees Brothers

Distillers, Argyleshire.

AN EAST END HORSE SHOW WINDOW.

During the horse show week it has become an established custom with merchants to vie with one another in decorating their windows with an appropriate display. Too much credit cannot be given to Messrs. Letendre, Son & Co.'s (1493 St. Catherine Street), decoration for the gents' furnishing window. It is both artistic and novel, and plainly shows the work of a master hand.

STRIKE IS PLAYING OUT.

Toronto, May 11.—(Special)—The situation arising out of the machinists' strike is unchanged, and, according to the statement of the Grand Trunk officials yesterday afternoon the trouble is now considered of such small consequence that little attention is being paid to it.

Halifax, N.S.—The first class gunboat Ringdove and second class cruiser Scylla, arrived to-day from England, en route for Newfoundland.



HORSE SHOW WEEK

—IS—

DIAMOND WEEK

—AT—

HENRY BIRKS and SONS,

PHILLIPS SQUARE.

FUNERAL OF LATE COL. D'ORSONNENS

Conveyed to Last Resting Place With Full Military Honors.

The funeral of the late Lieut.-Col. d'Orsonnens, who died at Megantic on the 7th. inst., took place from his brother's residence, 755 Cadieux street yesterday afternoon at 3 o'clock, and was accompanied with full military honors.

Among relatives present were the following: sons, Messrs. George, Henry, and Herve d'Orsonnens; brothers, Messrs. Ernest and Alfred d'Orsonnens and Major Arthur d'Orsonnens; nephews, Messrs. A. Hudon, Raval, Rudolphe and Arthur d'Orsonnens and Charles Paul Caty; cousins, Messrs. T. Jobin, broker, Dr. Jobin, notary republic, and A. Christin.

Among military men present were Lieut.-Col. Buchan, C.M.G., Commanding Officer of Military District No. 5, with Captain A. W. Bonham, A.D.C., Lieut.-Col. Schinnick of St. John's Military School, Lieut.-Col. Gilmour of Stanbridge, Lieuts.-Col. Wilson, Mackay, Prevost, Labelle, Cooke, Costigan, Ibbotson, Aubrey, Bond, and Laundry, Majors Howard, Carriere and Frennette, Captains Bourassa, Gilmour, Harrison, Beauchamp, and St. Louis. The officers in charge of the military detachment were as follows: Lieut.-Col. J. Carson, 5th Royal Scots in command with as staff, Major J. T. Ostell of the 65th, and Captain W. O. H. Dodds, 5th R.S. The officers from the several regiments represented on the military detachment were from 1st P. W. F. Captain Bridges, with Lieutenants Tippit, Garraway and Spry; from the 5th R.S., Captain P. Davidson and Lieutenants Burke, Clarke Kennedy, and Monserrat; from 3rd V.C.R., Captains Davidson and Humble and Lieutenant Boulter; from the 65th Regiment, Captain Archambault and Lieutenants Sharing, Dupuis and Merrill. Sergeant-Major Bethune of the 5th R.S. acted as Sergeant Major. Among others who were present were from the Mount Royal Section of the Canadian Veterans, Dr. Vallois, Lieut.-Col. of the Section, Major Philip Lescarbeau, Lieut. Pierre Proulx, William Crepeau, the Hon.-Pres. and George Hennesy.

There were also present Sir Alexander Lacoste, Hon. A. Desjardin, Ex-Minister of Militia, Hon. Mr. Beaubien, and Messrs J. Damour, J. A. Ouimet, G. Janin, W. Phaneuf, A. Demartigny, D. Masson, A. Masson, H. Larocque, L. Globensky, and J. P. R. Drouin. The pall-bearers were Lieuts.-Col. Wilson, Costigan, Cooke, Ibbotson, Prevost, Aubrey, Bond, and Laundry. Many floral tributes were sent by the military friends of the deceased.

Some 300 men drawn from the local militia regiments formed the escort. The Victoria Rifles furnished the Band and the 3rd Field Battery the gun carriage drawn by six horses. As the remains of the deceased were placed upon the gun carriage, the long double line of soldiery presented arms and civilians thronging the sidewalks reverently uncovered their heads. With the casket enshrouded in the Union Jack and on it laid the floral tributes and the sword, belt and plumed hat of the deceased, the procession began the slow march to the music of the funeral dirge. The line of march to Cote des Neiges was by way of Cadieux street, Pine Avenue, Mance and Sherbrooke streets, and Cote des Neiges road, and the order of the procession: 65th Regiment, 5th Royal Scots, Victoria Rifles, Prince of Wales' Fusiliers, the Band, the gun carriage bearing the remains of the deceased and then the relatives of the deceased and the personal friends of the family.

At the grave the customary volleys were fired and the "last post" sounded. The dead soldier had received a last and most impressive tribute.

PREMIER WHITNEY HAS BIG WORKING MAJORITY

Mr. Gamey's Motion to Rescind Vote of Censure Carried by Sixty to Twenty-one.

Toronto, May 11.—(Special).—The first division of the Legislature occurred at yesterday's session on Mr. Gamey's motion to rescind the vote of censure of the last Legislature. Mr. Harcourt and the Premier were the only speakers beside Mr. Gamey himself, and the vote of 60 to 21 represented the party strength of the House. There were seven pairs and three members absent.

RADCLIFFE WAS PLEASED THAT FOUQUET ESCAPED

Sherbrooke, Que., May 11.—(Special.)—Radclive, the public executioner has written the following letter from 54 Fern Avenue, Toronto, to Sheriff Aylmer. "Re Fouquet—Sir.—In answer to yours, allow me to congratulate you and myself that we have got out of a very unpleasant and dreadful duty to perform, and I hope you will never have to call on my services for same. I have the honor to be, sir, your obedient servant.

T. R. RADCLIVE."

IN MEMORY OF BYRON'S SWIM.

International Competition at Venice to Keep Alive Exploit.

Venice, May 11.—Lord Byron, when here, challenged his friends to a swimming match from Lido to Santa Chiara a distance of eight miles. The challenge was accepted and the poet won a splendid victory. In remembrance of this feat an international swimming competition was recently instituted, the first meeting to occur this year. The winner will receive an artistic cup, offered by an English lady.

OVERCROWDING ANIMALS IN CARS.

Sherbrooke, May 11.—(Special.)—H. Nourse, of Coaticook, was fined $10.00 and costs by Judge Mulvena, for overcrowding a car of hogs on the B. & M., last Saturday. The action was brought at the instance of the S.P.C. to animals. Yesterday another case of overcrowding of live stock, occurred on the G.T.R. When the car was unloaded at Lennoxville, two cows were dead and three others so crippled that they had to be killed. They were en route from St. Henri to Coaticook. The thirty-two cows were in a thirty-five foot car.

POPULAR WITH BRIDES.

Througout Canada, June brides are selecting Mason & Rich and Morris pianos. Assortment of these celebrated pianos at Leech's 2440 St. Catherine Street, should be seen by Montreal brides.—Advt.

NEWS FROM VALLEYFIELD.

Valleyfield, May 11.—(Special).—The annual meeting of the Montreal Cotton Co.'s Institute took place last evening. The financial report was very satisfactory. The membership list showed 110 members in good standing. The following officers were elected to office for the coming year: F. L. Lacey, president, secretary-treasurer, Thomas Marriott, (14th year). Board of Directors, Messrs. C. H. Potter, James Ferrie, E. E. Clark, Alex Gowan, Jos. Finnegan, D. McBride, Chas. Gurnham, and Chas. Price. The annual vestry meeting of St. Mark's Church was held on Monday evening, Rev. Rural Rean Robinson, of Iberville, in the chair. Dr. W. Sutherland was elected Minister's warden, and J. H. Whalley, people's warden, Messrs. A. E. Fowles, Geo. Parker, Sam Marriott, Thos. Isherwood, Albert Pigeitt, and Slater Cheetham were elected sidesmen.

MAGYAR NOBLE IN CANADA ON PATRIOTIC MISSION

Distinguished Hungarian Touring the World in Interests of Emigrant Compatriots.

A noted scion of a very ancient Magyar family who is at the same time a distinguished prelate in the Roman Catholic Church is in Montreal just now, Mgr. Count Vay de Vaya, who is an honored guest of the Jesuit Fathers at Loyola College.

Mgr. Count Vaya, as a Hungarian noble, at first entered upon court life under Emperor Francis Joseph of Austria, who is also King of Hungary; but he relinquished the stately frivols of a court page to enter the more exalted ecclesiastical calling. With this, however, the Count has contrived to combine more traveling than falls to the lot of most lay men. He has travelled over most of the world, and mastered eight or ten languages, from Greek to Chinese, besides an odd European dialect or two.

Most of these globe trotting expeditions were undertaken with a view to ameliorating the condition of Hungarian settlers in various countries, and naturally Count Vaya is particularly interested in Canada and the United States. He has spent over a month here, beginning with a brief stay at Ottawa as the guest of the Governor-General and thence visiting most of the Hungarian settlements in the Northwest, where he preached to his compatriots in their native language, much to their delight. Count Voya was much impressed with the Canadian West, and the progress made there by Hungarian settlers. He also visited the United States as the guest of President Roosevelt, with whose high political and moral code of ethics he was deeply impressed.

Count Voya will stay several days in Montreal, and may give a lecture here before he leaves for Quebec. The proceeds of his lectures are devoted to the erection of an orphanage in Corea where, just now, orphans are fairly plentiful.

BUSINESS MENS' LEAGUE TO ADVERTIZE CITY

With the object of attracting larger numbers of tourists to Montreal, and to this province the Montreal Business Men's League has formulated a most interesting summer's programme, including the issuing of a tasty and profusely illustrated phamphlet, "Montreal," which sets forth the many advantages of the city below the Hill as a Mecca for summer visitors.

A week or so ago the League asked while the sum of $1,000 was asked from the Provincial Government, to assist in the furtherance of the schemes of the organization. The work of the League is fathered by the council of the Montreal Board of Trade, and in a brief letter to Mayor Laporte recently, that body expresses the hope that the City Fathers may see the way clear toward helping along such an eminently worthy cause.

BISHOP RACICOT THE GUEST OF HONOR

New Hall Was Opened Yesterday at Mount St. Louis College.

Bishop Racicot was the guest of the pupils of Mount St. Louis College yesterday. His Lordship being present at an entertainment given to celebrate the opening of the newly constructed hall, which has a seating capacity of nearly fifteen hundred.

During the evening the trial scene from Shakespeare's "Merchant of Venice," was presented, as well as "The Discovery of Canada," an opera in three acts, composed by the Director of the Institution. The college orchestra was also in attendance.

Addresses were presented to Bishop Racicot, who replied very fittingly to the good wishes tendered him.

CITY MAY LEASE STREET RY.

Kingston, Ont., May 11.—(Special.)—The latest proposition in the Street Railway trouble is: Should a purchaser not be obtained by June 1, for the city to lease the line from the bondholders an dto run the line, to definitely ascertain its earning powers with a possible ultimate purchase if it can be demonstrated that the line will pay at a reasonable capital investment. The Finance Committee will exploit the proposal.

LECTURE ON ALASKA.

Father Divine, S.J., will deliver a second lecture on Alaska in Karn Hall on Monday evening next. This time he will entertain his audience with his experiences among the Eskimos. Father Devine returned from Alaska with many photographs, which he will use to illustrate the lecture.

THE NAME GERHARD HEINTZMAN ON A PIANO.

How the reputation of the "Gerhard" Heintzman piano was established, how they differ from other makes, and how they hold the assured confidence of our best musicians, are questions that few people have any doubts about, so long as they see the name "Gerhard" Heintzman on their instruments.

Everybody knows what you have when you have a "Gerhard" Heintzman. It speaks for itself. It also speaks for the firm that sells them. Only one store in the city has that privilege. This is the store, J. W. Shaw & Co., Pianos and Music, 2274 St. Catherine Street.—111

U.S. CUSTOMS AGENT TAUGHT A LESSON

Offensive Attitude Brought Him a Sudden Cropper.

St. Catherines, Ont., May 11.—(Special).—Reports of meanness of United States officials come from Niagara Falls almost daily. A lady from Stratford, with two small children, on her way to join her husband at Newport-News, Virginia, was held up at the Bridge by the States customs officials for $2 tax per head which the U.S. Government charge people entering the land of the free. Not having more than enough money to make the journey, the lady was forced to return to this side and wait twenty-four hours until her husband could telegraph the required amount.

A young Englishman got even with the United States officials at the Bridge recently. He told the immigration official who stopped him he had been a resident of Canada for 22 years and had crossed the Bridge frequently. The official did not believe him, and the young man appealed to the ticket-seller, who corroborated his statement. Still the official was not satisfied, and finally in the course of their dispute called the other a liar. The young man acted with promptness, and before the Yankee agent realized what had happened to him, he had been knocked down twice by the enraged young Britisher, who then put back for Canada to avoid arrest.

Dr. J. A. C. Riopel, who has been assistant medical superintendent at the Notre Dame Hospital for the past two years, has left that institution and commenced practice at 1353 St. Catherine Street.

The Canadian Pacific Railway Company's telegraph will begin on Monday the stringing of an additional wire from Hochelaga to Ste. Agathe. The distance is about sixty-five miles.

Mr. Sidney C. Joy, of London, was in the city yesterday and was introduced on 'Change and at the Board of Trade by Mr. A. P. Stuart.

A SCHOOL TEACHER

ON WHOM TWO OTTAWA PHYSICIANS OPERATED IN VAIN FOR

BLEEDING PILES

WAS AFTERWARDS COMPLETELY CURED BY USING TWO BOXES OF

Dr. Chase's Ointment

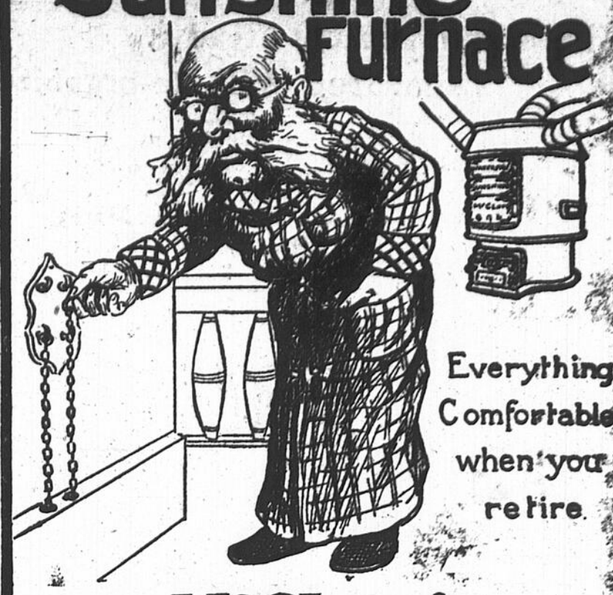
The folly of risking a surgical operation, with its pain, expense and danger, is illustrated in the case of Mr. Lepine, who was cured of bleeding piles by the use of Dr. Chase's Ointment, after the surgeon's knife had failed.

Mr. Arthur Lepine, school teacher, Granite Hill, Muskoka, Ont., writes:—"I am taking the liberty of informing you that for two years I suffered from bleeding piles, and lost each day about half a cup of blood. Last summer I went to the Ottawa General Hospital to be operated on, and was under the influence of chloroform for one hour. For about two months I was better, but my old trouble returned, and again I lost much blood. One of my doctors told me I would have to undergo another operation, but I would not consent.

"My father, proprietor of the Richelieu Hotel, Ottawa, advised me to use Dr Chase's Ointment, and two boxes cured me. I did not lose any blood after beginning this treatment, and I have every reason to believe that the cure is a permanent one. I gratefully recommend Dr. Chase's Ointment as the best treatment in the world for bleeding piles."

Dr. Chase's Ointment in the only positive and guaranteed cure for every form of piles, 60 cents a box, at all dealers or Edmanson, Bates & Company, Toronto.

Sunshine Furnace



Everything Comfortable when your retire.

McClary's

London, Toronto, Montreal, Winnipeg, Vancouver, St. John, N.B.

O-SO-EZY

For Spring House Cleaning

All Dealers sell it. Revives Your Floors and Furniture.

ASK FOR NO OTHER!

James Ainslie & Co.

LEITH, SCOTLAND

OLD BLENDED GLENLIVET WHISKY



FINE OLD MELLOW WHISKY

TRY EXTRA SPECIAL LIQUOR

As Supplied to the ROYAL NAVY

Sailors Drink Good Whisky

SOLD EVERYWHERE

At all Grocers. At all Bars and Cafes

L. CHAPUT, FILS & CIE.

Sole Agents . . . . . MONTREAL

Toronto.—Rev. G. A. Kuhring, rector of the Church of the Ascension (Anglican), this city, announced to the vestry that he had decided to accept the call to St. John Episcopal Church, in St. John, N.B., formerly in charge of the late Dr. De Sovres.

Moncton, N.B.—Fred. Melanson, of the Moncton police force, has been appointed permanently to the position of mounted policeman. He went on duty yesterday afternoon and patrolled the back streets of the city last night.



BALMORAL BLOCK.

A Good Horse Deserves a Good Harness

At the Horse Show you will see the finest horses in the land, wearing the best Harness procurable. If you will look for the trade mark on same you will find 50 per cent. have the mark of the "Crocodile," which stands for quality and durability.

WE ARE HEADQUARTERS FOR LEATHER GOODS OF EVERY DESCRIPTION.

Phone Main 412
Phone Main 413

H. Jamontagne Hoey Limited

1902 NOTRE DAME

BALMORAL BLOCK



PARIS KID GLOVE STORE

Third Annual GLOVE SALE

CLOSING SATURDAY EVENING, 13th Inst.

Judging from the success of our Sale during the last three days, every lady in Montreal must be wearing "PERRIN'S GLOVES." We feel sure that every purchaser has been satisfied and will return for more.

FOR THE LAST TWO DAYS OF THIS SALE we are putting forward all the reserve stock, every pair being as nice and fresh as the first offered, and equally as good.

LADIES' 2 OR 3 DOME GENUINE KID GLOVES, in all the new spring shades, and in all sizes.

LADIES' 2 DOME FRENCH KID SUEDE, in grays, modes and black.

69 CENTS.

LADIES' 2 OR 3 DOME GENUINE KID GLOVES, for spring or summer wear.

LADIES' FRENCH SUEDE, best black.

LADIES' AND GENTLEMEN'S ENGLISH WALKING GLOVES, made by one of the most celebrated British manufacturers.

89 CENTS.

EVERY PAIR GUARANTEED.

PHONE UP 1068. 2335 ST. CATHERINE STREET. NO BRANCH STORE

The Horse Was King at the Arena and Even Vice-Royalty and High Montreal Society in All Its Glory Took Second Place in the Spectacle

THE horse is King.

Last night he entertained vice-royalty (an ambition which has been vainly cherished by many beings supposedy his superior in the order of creation), and he did it well.

He also entertained the largest crowd that has ever got itself together to attend one of his receptions in Montreal, and he kept it amused and interested until the fall of the curtain.

All his friends were there. The horse is no respecter of the artificial social caste-marks of mere human society. They are largely a matter of personal adornment, and can have no place in equine society, which prefers to display itself as nature made it. Consequently the horse was just as glad to see his professional admirers and those who are associated with him in a minor business way, in the twenty-five cent seats, as he was to welcome the flower of the local aristocracy in the two dozen boxes.

The professional gentlemen, indeed, who concentrated their forces at the north end of the Arena, were considerably more demonstrative in their encouragement to their noble entertainer than the box occupants. They had no gloves to fear splitting. In the cab turn-out contest they backed their fancy or their friends with a cheerful clamor and comment that quite livened up the Show. But the Horse was too intelligent, too intuitive an animal, to mistake the well-bred reserve of the boxes and promenade for a lack of interest. He had only to look at the Governor-General to perceive that here, even as in the case of the predecessor in that office, was a man after his own heart, a man in whose veins ran the blood of generations of English fox-hunters, in whose eyes was the glow of enthusiasm that marks the lover of horse-flesh in the presence of the Beautiful Animal.

For your horse lover is born and not made. Like the Sassenach, who can array himself in sporran and kilt, but "cannot assume an affection for pipes," the Philistine can get himself up in beautiful spats and leggings and wear a blue stock with red spots in it, and a gold horseshoe pin; but these things cannot deceive the Horse.

There must be the element of sympathy, the instinct of the thoroughbred. It is not always the same sympathy as that of the humanitarian organization, being too deep for sentiment. Last night for the example there were one or two horses which refused to take the jumps until the application of a very telling lash at the psychological moment; when they went over as if they had been doing it all their lives; and there were humanitarians in the audience who thought this was very sad. But they were not as good horse-lovers as the man on the horse and they did not see how the man on the horse, when it was all over, explained the business to the nervous brute with a caress or two, and how the most perfect understanding reigned between them, and the horse, as clearly as a horse could do, apologized for his absurd nervousness, said that he knew he could do it and was very much obliged for being screwed up to it, and explained that it must have been the vice-regal presence that made him so shaky. These things were only evident to the people who had the horse sense, so to speak, and were marked only by the applause of the really discriminating.

HORSE SHOW AND NOT MILLINERY SPECTACLE.

It was a real Horse Show. Horse Shows are not all beer and skittles, but the committee had carefully selected for the vice regal opening night a programme which was as closely packed with interest and with spectacular effect as it could well be. Against such competition box-parties, gowns, handsome women, famous men all were powerless to emerge from the background of obscurity, and the Horse and the tan-bark ring were the real centre of interest during the whole evening. Notwithstanding, the society turn-out was the best the show has known. The boxes were all full, and the display of jewelry and lace was lavish. Every body was "dressed up." The professional gentlemen at the north end had their "horsiest" togs on, and the dowagers in the boxes sported horse shoe jewelry. The men in the promenade, however, sacrificed horsiness to their respect for vice-royalty, and the prevailing costume was evening dress and the opera hat. Those who at some time or another were engaged on the tan-bark, wore long Newmarket overcoats over their colors The ladies' costumes were mostly of the garden party description, and left room for only one regret, that the arc lighting of the Arena did not give them such a chance of brilliancy as the sunlight for which they were designed.

The general appearance of the Arena was far superior to anything at previous shows. The tan-bark was perfect, there was a spick-and-span air of newness about the building, of which there was not the usual excessive profusion, and there was a tasteful festoon of electric Chinese lanterns in the centre which would have been more effective if the arc-lights had not drowned them out with their brilliancy. The Royal Scots' band contributed good music, and the huge seating area of the Arena was sufficiently filled to save it from looking barn-like.

The commencement of the evening's programme was held to await the vice-regal party, who maintained their privileges of being a quarter of an hour late. By the conclusion of the jumping contest it was already half-past eleven and consequently the final event of the programme was postponed. When Their Excellencies arrived the whole party was at once shown to their box, with the exception of Earl Grey, who was escorted to the judges' box and made a very brief speech, which was inaudible in the promenade, in reply to the welcome there accorded him. The events then proceeded merrily.

PROGRAMME WAS BRILLIANT.

The programme as already remarked, was exceptionally interesting. The only sad thing about it was that Montreal did not shine in the prize list, and it was some compensation that the horsese that licked us were such good horses There was a splendid turnout in the four-wheeler pairs in which Montreal (Mr. H. H. Learmont), got a second, Mrs. Beck and two Pepper entries getting the other decorations.

In the Corinthian event there was a special round of applause for Mr. Hartland MacDougall, who had been thrown and rather badly shaken up in the afternoon. Mr. MacDougall secured Montreal its only prize, the third, the others going to Hamilton, London and Hamilton.

The cabmen's turnout was a splendid evidence of the uncontestable superiority of Montreal's hack service over any other city of the continent. Splendid as the equipages were, they were such as one would not have been surprised to see at any cabstand. The result of the judging excited evident approval at the north end.

In the single horse two-wheel turnouts Montreal did much better, getting first prize and highly commended, while Mr. C. A. E. Harriss, who exhibits from Ottawa, but is now one of ourselves, took third.

But the hurdle jump was the saddest thing of all, because the performance all round was not any too brilliant and because all the honors save one went to a single New York man, and the one exception, a third at that, went to Toronto. What wonder that when that result was posted the band played "God Save the King?"

Local Horse Owners Had Fine Exhibits

The day's prize winners were as follows:

Combination Saddle and Harness horses, 15.3 and under, shown to appropriate vehicle:

1. Golden Rod, (Mrs. Colin Campbell, Montreal).
2. Sir Robert (Gordon J. Henderson, Hamilton).
3. Monte Christo, (J. G. Wilson, Paris Station).

Highly commended—Lady Elinora, (Geo. Pepper, Toronto).

Heavy draught mare or gelding, any breed, weighing 1,600 lbs. or over, shown to a single lorrie:

1. Wat, (Wm. Hendrie, Hamilton).
2. Thistle, (Wm. Hendrie, Hamilton).
3. Sandy, (Lilley and Cameron Ctg. Co.)

H.C. Logan, (Dominion Transport Company).

Polo ponies, best three strings.

1. Shandygaff, Sorley Boy and Shillelagh, (W. R. Miller, Montreal).
2. Pinto, oy Roy and Riley (Major F. S. Meighen).

H.C. Comet, Badger and Boxer (Dr. Arthur Mignault).

Best performance by professional coachman in livery, with pair to landau, brougham or victoria:

1. H. Shardlow, coachman to Major Hooper.
2. G. Thomas, coachman to Mrs. M. H. Gault.
3. E. A. Collings, coachman to Hon. R. Mackay.

H.C. Geo. Ferguson, coachman to Jeffrey H. Burland.

Qualified hunters, middleweight, carrying over 170 lbs.

1. Diana (Jos. Kilgour, Toronto).
2. Myrtle (B. McLennan, Montreal).
3. Katie Flynn, (Dr. Jas. Bell.)

H.C. Lady Mandal (Adam Beck).

Best paid light draught horses, weight of team not to exceed 2,800 lbs.

1. Quick and Despatch (Canadian Transfer Co.)
2. Rose and Prince (Chas. Gagnon, Cote St. Michel).
3. Sweet and Caporal (American Tobacco Co.)

H.C. Prince and Frank. (Jos. St. Malo, Montreal).

Open only to dealers residing in the Province of Quebec, mares or geldings, 152 or over, to be shown to appropriate vehicle:

1. Lady Morgan, 2. Red Feather: 3. Rob Roy, all exhibited by J. M. McCaig, Montreal.

Pairs, 15.2 and under, shown to four-wheeled vehicle:

1. Separate and Splendor (Mrs. Adam Beck).
2. Lady Fashion and Lady Favorite. (H. H. Learmont).
3. Creighton and Creighton (George Pepper, Toronto).

H.C. Lady Greystone and Lady Elinora (Geo. Pepper, Toronto).

Corinthian Class—

1. Sir Robert (Gordon J. Henderson, Hamilton).
2. Westminster Belle (Mrs. Adam Beck).
3. Donation (H. B. Macdougall, Montreal).

Best cabman's turnout:—

1. Doctor (P. Butler).
2. Tom (Alex McGarr).
3. Charlie (Alex. McGarr).

H.C. Prince (P. Butler).

Horses in harness, 15.3, shown to two-wheeled vehicle.

1. Spread Eagle (H. H. Learmont).
2. Indian (Geo. Pepper).
3. Beau Brummell (C. A. E. Harriss, Ottawa).

H.C. Barney (O. Hastings, Montreal)

Open jumpers, best performance, over 4 feet, 4 feet 6 inches, 5 foot jumps.

1. San Toy (E. H. Weatherbee, New York).
2. Rupert (E. H. Weatherbee, New York).
3. Dunkirk (Jos. Kilgour, Toronto).

H.C. Senator, (E. H. Weatherbee, New York).

Hunters Furnished Fine Programme

At yesterday afternoon's performance, the sensational event was the judging of Class 37, in which eight qualified hunters competed. In the hurdle jumping there were some anxious minutes, several of the horses entered showing a profound distrust of the brush-covered barriers.

Donation, exhibited by Mr. H. B. MacDougall, of Montreal, came a bad cropper at the first hurdle. She fell headlong on the bark, bringing down her rider with her. Neither the hunter nor her mount suffered by the accident, however, and Donation took the rest of the jumps in fine style. Diana, a bay mare exhibited by Mr. Joseph Kilgour, of Toronto, made the prettiest jumping of the afternoon. She took every hurdle as if she liked it, and her rider manipulated her perfectly. Lady Mardal, a bay mare belonging to Mr. Adam Beck, of London, was ugly at first, but the way in which she cleared the jumps when she made up her mind was startling.

The Polo Pony event was another interesting feature. The cleverness displayed by all the wise little horses in turning and dodging is surprising in a country where the game is so little played. Some splendid driving was done by the professional coachmen, which event was won by H. Shardlow, coachman to Major G. R. Hooper, Montreal.

The winners in the afternoon's events were as follows:

THE WINNERS.

Class 27.—Combination Saddle and Harness Horses.

First price, $50.—Mrs. Colin Campbell (Montreal), Golden Rod, ch.g.

Second prize, $25.—Gordon J. Henderson (Hamilton), Sir Robert, ch.g.

Third prize, $10.—J. G. Wilson (Paris Station), Monte Christo, ch.g.

Highly commended—George Pepper (Toronto), Lady Elinora, ch.m. Other competitors were: Sam E. Lichtenheim (Montreal), Jerry, br.g.; L. N. Bate (Ottawa); May, b.m.; Dr. J. Watson, M.P. (Howick), Duke of Blackpool, ch.s.; Geo. W. Slaughter (Montreal), Prince George, b.g.; C. Ed. Gudewill (Montreal), Johnnie, b.g.; Dr. P. E. Maurice (Montreal), Nellie, b.m.; Geo. Pepper (Toronto), My Lady), br.m.

Class 10, for the best Heavy Draught mare or gelding, any breed, weighing 1,600 lbs. or over to be shown to a single lorry.

First price, $25—Wm. Hendrie (Hamilton), Nat, b.g.

Second prize, $15.—Wm. Hendrie (Hamilton), Thistle, blk.g.

Third prize, $10.—The Lilley and Cameron Ctg. Co.,. Ltd. (Montreal), Sandy, b. g.

Highly commended—Dominion Transport Co., Ltd. (Montreal), Logan, b.g. Other competitors were: The Shedden Forwarding Co., Ltd. (Montreal), Pacific, b.g., Canada, b.g. Colonial, b.g.; The Dominion Transport Co., Ltd. (Montreal), Jumbo, b.g., and Duke br.g.

Class 62, for the best string of three Polo Ponies, belonging to a member of a recognized Polo Club.

First prize, $50—W. R. Miller (Montreal), Shandygaff, b.g., Sorley Bay, ch.g., and Shillelagh, white, g.

Second prize, $25—Major F. S. Meighen, (Montreal), Pinto, piebald g., Rob Roy, b.g., and Riley, b.g.

Highly commended—Dr. Arthur Mignault (Montreal), Comte, b.g., Badger, gray g., and Boxer b.g.

Class 64—Best performance of professional coachman, in livery, with pair to Landau, Brougham or Victoria, driving between obstacles.

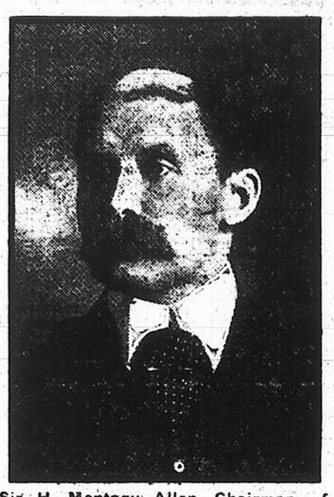
First prize, $25—H. Shardlow, coachman to Major G. R. Hooper (Montreal).

Second prize, $15—G. Thomas, coachman to Mrs. M. H. Gault (Montreal).

Third prize, 10.—E. A. Collings, coachman to Hon. R. Mackay (Montreal).

Highly commended, Geo. Ferguson, coachman to Mr. Jeffrey H. Burland (Montreal).

HORSE SHOW OFFICIALS.



Sir H. Montagu Allan, Chairman of the Stewards of the Horse Show.

J. Hicks, coachman to Sir H. Montagu Allan (Montreal), also competed.

Class 37, for qualified hunters (middle weight), performing over hurdles.

First prize, $60—Jos. Kilgour (Toronto), Diana, b.m.

Second prize, $30—B. McLennan, (Montreal), Myrtle, br.m.

Third prize, $15—Dr. James Bell (Montreal), Katie Flynn, br.m.

Highly commended, Hon. Adam Beck, London, Lady Mandal, b.m. Other competitors were: H. B. MacDougal, (Montreal), Donation, ch.m.; Hon. Adam Beck (London), Grand Lodge, b.g.; Fred Vincent (Montreal), Paris, b.g.; Dr. P. E. Maurice (Montreal), Marquis, br. gr.

Class II.—Best pair light draught horses, any breed, weight of team not to exceed 2,800 lbs.

First prize, $25—Rowan Bros & Co., (Montreal), Ben, b.g. and Dick, b.g.

Second prize, $15—Chas. Gagnon, (Cote St. Michel), Rose, br.m. and Prince, br.g.

HORSE SHOW OFFICIALS.



Mr. James Simpson, a Member of the Executive Committee of the Horse Show.

Third price, $10—American Tobacco Co., (Montreal), Sweet, b.m. and Caporal, b.g.

Highly commended: Joseph Malo (Montreal), Prince, b.g. and Frank, b.g. Other competitors were: Dupuis Freres (Montreal), Surprise, spotted ; and Superenant, spotted g.; Canadian Transfer Co., (Montreal), Quick, b.g. and Despatch, b.g.

Class 17, for three single horses in harness (dealer), open only to dealers in the Province of Quebec.

First prize ,$30—J. R. McCaig (Montreal), Lady Morgan, br. m.

Second prize, $20—J. R. McCaig (Montreal), Red Feather, b.g.

Third prize, $10—J. R. McCaig (Montreal), Rob Roy, ch.g.

NEWS FROM NORTH PELHAM

One of the lodest residents, Mr. Thos. McGlashan, has been permanently cured of muscular rheumatism. Polson's Nerviline was the remedy. "I suffered all manner of pain for years" states Mr. McGlashan, "and Nerviline was the only thing that did me any good. It went right to the core of the pain and brought lasting relief. I can honestly recommend Nerviline for all kinds of rheumatism. Every sufferer from aching joints, swelled limbs, sore shoulders and lame back can be swiftly cured by Nerviline. It is quick to act—very thorough—absolutely safe. Extensively used for nearly fifty years; sold in 25c bottle under guarantee.

Splendid Programme in the Evening Included Hunt Jumpers, a Fine Cabby Turnout

Ordinary Jumpers and the Shiniest Things in Traps and Four-Wheel Pairs, But Montreal Prize-Winners Were Not Too Numerous.

Jumpers Pleased the Spectators in Evening

THE competitions in the evening were spirited and afforded great pleasure to the 1,800 spectators. The jumpers' performances elicited frequent outbursts of applause, which indeed they merited. The Corinthian class was judged, and Sir Robert, owned by Mr. Gordon J. Henderson, Hamilton, took first.

A handsome pair, Sparkle and Splendor, exhibited by Mrs. Adam Beck, London, took first in the class for pairs.

P. Butler won first for the best cabman's turnout, beating Alex, McGarr, who was first for several years back.

In the open jumpers, Pearl, who has made some wonderful records, was defeated by San Toy, a stable-mate.

Mr. H. H. Learmont's Spread Eagle was awarded the blue ribbon in Class 16, horses exceeding 15.3, and shown to a two-wheeled vehicle.

The awards follow:

CLASS 20.

Pair of horses, 15.2 and under, to be shown to a four-wheeled vehicle.

First prize, 50—Sparkle, b.m., 14.3, 7 years, and Splendor, b.g., 14.3, 5 years. (Owned by Mrs. Adam Beck, London.)

Second prize, 30—Lady Fashion, br.m., 15.1, 7 years, and Lady Favorite, br.m., 15.1, 6 years. (Owned by H. H. Learmont, Montreal.)

Third prize, 15—Creighton, b.g., 15.2, 7 years, and Creighton, b.g., 15.2½, 6 years. (Owned by Geo. Pepper, Toronto.)

Highly commended — Lady Elinora, ch.m., 15.2, 5 years, and Lady Greystone, gr.m., 15.2, 5 years. (Owned by Geo. Pepper, Toronto.)

Other exhibitors were Jas. Irving, Cass Bridge, with Merit and Eva; H. H. Learmont, Montreal, with Onita and Red Bird; Norman Oxley, Summerstown Station, with Joe and Phil.

CLASS 45.

Corinthian class, open to hunters, owned and ridden by members enjoying full privileges of a recognized hunt club, in their hunt costume.

First prize, cup offered by Sir Montagu Allan—Sir Robert, ch.g., 16.5, 5 years, exhibited by Alfred Rogers Hamilton.

Second prize, $50—Westminster Belle, ch.m., 16.1, aged, exhibited by Mrs. Adam Beck, London.

Third prize, $25—Donation, ch.m., 16.6 years, exhibited by H. B. MacDougall, Montreal.

Other horses exhibited were: Pat, R. A. Allan, Montreal; The Duchess, Archibald Allan, Montreal; Myrtle, B. McLennan, Montreal; Merryfield, Adam Beck, London; Lady Mandal, Adam Beck, London; Falkirk, Mrs. Adam Beck, London; Lady Eileen, W. R. Miller, Montreal; Dandy, Alan G. Law, Montreal; Cloth of Gold, Alfred Rogers, Hamilton; Rockland, Alfred Rogers, Hamilton; Roxana, Alfred Rogers, Hamilton; Dunkirk, Jos. Kilgour, Toronto; Diana, Jos. Kilgour, Toronto; Harkwyn, Jos. Kilgour, Toronto.

CLASS 63.

Cabmen's turnouts, single, as let for hire in the streets of Montreal:

First prize, cup offered by Lieut.-Col. E. A. Whitehead, and $40—Doctor, ch.g., 15.3, 8 years, exhibited by P. Butler, Montreal.

Second prize, $20 — Tom, br.g., 16.7 years, exhibited by Alex. McGarr.

Third prize, $10—Charlie, b.g., 15.3, 6 years, exhibited by Alex. McGarr, Montreal.

Highly commended—Prince, br.g., 15.3, 7 years, exhibited by P. Butler, Montreal.

Other horses exhibited were Beldame (Samuel Larcombe), Ben, Dan, Bess and Dick (Alex. McGarr), Bob and Gray Bird (Kennedy Bros.)

CLASS 16.

Horses in harness, exceeding 15.3, shown in a two-wheeled vehicle.

First prize, $60—Spread Eagle, br.g., 15.3½, 8 years, exhibited by H. H. Learmont, Montreal.

Second prize, $30—Indian, br.g., 16, 7 years, exhibited by George Pepper, Toronto.

Third prize, $15—Beau Brummell, b.g., 16.2, 6 years, exhibited by C. A. E. Harriss, Ottawa.

Highly commended—Barney, b.g., 16.1, aged, exhibited by O. Hastings, Montreal.

Other horses exhibited were John Campbell (Chas. E. Conrad, Montreal), Jerry (Jeffrey H. Burland, Montreal), Perthshire and Helen McGregor (Arthur A. White, Montreal), Sultan (O. Beaudry, Montreal), Gay Lad (Major Geo. R. Hooper, Montreal), Coquette (Dr. H. B. Yates, Montreal), Banko (J. F. Ault, Winchester, O.), Argyle and Aberdeen (Colin Campbell, Montreal), Rejane and Rosemary (W. M. Dobell, Quebec), Centaur (Geo. W. Slaughter, Montreal), Electric Star (Wm. Donnelly, Montreal), Red Bird and Lady Morgan (J. R. McCaig, Montreal), Locnagar (C. Cassils McIntyre, Montreal), Gladstone (N. Gravel, Montreal), King Edward, King Bee and Burrage (Geo. Pepper, Toronto.)

CLASS 48.

Open jumping, best performance over jumps, 4 ft., 4 ft. 6 in., and 5 ft.

First prize, $60—San Toy, 6, m., 15.2, 7 years, exhibited by E. H. Weatherbee, New York.

Second prize, $30—Rupert, exhibited by E. H. Weatherbee, New York.

Third prize, $15—Dunkirk, b.g., 15.3, 5 years, exhibited by Jos. Kilgour, Toronto.

Highly commended—Senator, ch.g., 16.2, 7 years, exhibited by E. H. Weatherbee, New York.

Other horses exhibited were:—Black Knight (Hon. Adam Beck, London), Black Knight (Alfred Rogers, Hamilton), Tecumseh, Marryfield and Lady Mandal (Hon. Adam Beck, London), Silver King (Jos. C. Wray, Montreal), Diana, Dunkirk and Lady Avice (Jos. Kilgour, Toronto), Rattler (Miss Alma Pepper, Toronto), Pearl (E. H. Weatherbee, New York).

HORSE SHOW OFFICIALS.

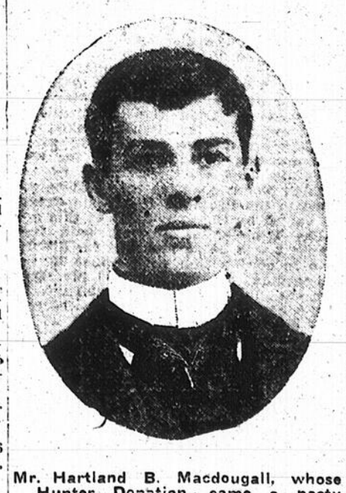


Mr. H. A. Allan, One of the Stewards of the Horse Show.

HORSE SHOW OFFICIALS.



Ald. F. E. Nelson, One of the Energetic Members of the Horse Show Committee.



Mr. Hartland B. Macdougall, whose Hunter, Donation, came a nasty cropper yesterday afternoon. Mr. Macdougall is one of the stewards of the Horse Show. Donation took Third in the Open Hunters' Competition in the evening.

As a Society Function the Opening Was Big Success

Judging from yesterday afternoon the sixth annual Horse Show from a social point of view gives every promise of being the most successful one of the past five seasons. The Arena was crowded with interested spectators. Any number of luncheons have been given, followed by the jolliest of box parties, principally among the younger set and little people who seemed to the thoroughly enjoying themselves. The costumes worn were largely of the shirt waist suit order but all extremely smart and added to quite a number of lovely lawn gowns, made a very bright and attractive scene. Among those present were:

Lady Allen wore a dress of black and white shepherd's plaid, with long fawn coat and white hat.

Mrs. James Ross, handsome black gown with touches of white lace and toque of black and white.

Mrs. Bell, shirtwaist suit of shot grey taffeta and hat to match.

Miss Arnton, white shirt waist suit and long coat of same, and white chiffon hat.

Mrs. S. H. Bethune, green voile gown and small black hat with handsome green wings.

Mrs. Hugh Allen, shepherd's plaid gown, with black and white hat to match.

Mrs. Willie Miller, Gray blue foulard gown, with Tuscan straw hat with touches of blue.

Mrs. Frank Weir, was in pretty gray gown and black hat with white roses.

Mrs. Maud Angus, in navy blue gown and hat of Tuscan straw with pink roses.

Miss Stevenson-Brown, shirt waist suit of white homespun and large picture hat.

Miss Mabel Hodgson, blue silk gown and very dainty hat of white lace.

Mrs. Allen McKenzie, tailored gown of shepherd's plaid and handsome black hat.

Mrs. Jack Allan, in navy blue tailored gown with handsome hat to match.

Mrs. Major wore a very dainty gown of pale rost pink, with picture hat of pink roses.

Miss Stearns looked extremely well in brown with touches of lace and brown hat.

Miss Jessie McMurtry wore white cloth suit with white and yellow hat.

Miss Dunlop wore a suit of royal blue cloth and hat to match.

SMiss Lilly Dunlop, navy blue cloth, suit and blue hat.

Miss Ruby Ramsey—Wore a pretty blue suit, trimmed with braided silk of blue and handsome white blouse, with blue hat.

Miss Polly Burnett—Lovely gown of green and blue voile, with artistic girdle of mauve, with white hat, trimmed with green wreath.

Miss Kathleen Agnew—Tailored suit of shepherd's plaid, trimmed with green, and green hat.

Miss Forget—Cornflower blue gown, with white hat, trimmed with white and mauve.

Miss Dobell — Tailored suit of pale grey, and lavendar hat.

Miss Edith Cassils—In pale grey costume and white hat, with green trimmings.

Mrs. G. W. Cook—Handsome dark blue suit and chic blue hat to match.

Miss B. Macdougall — Navy blue gown, with black hat and white roses.

Miss Ewan—Shepherd plaid suit, with black and white hat.

Miss Stephen—Brown silk costume and brown hat.

Miss Marie Meagher—In very handsome navy blue tailor suit, with blue hat.

Miss Omera, Quebec—Grey frock and long white coat, with green hat.

Miss Dora MacDougal — Handsome brown silk dress, with pale blue hat.

Miss Bethune — Grey tailored suit, braided in black and grey; violet silk waist, and violet toque.

Miss Mabel Hickson—Grey gown, with white hat.

Miss Eadie—Dark blue gown, and hat to match.

Miss Bond—In white costume, and hat.

Miss Greta Murray — In grey, with white hat.

Mrs. Robert Loring—Blue tailored costume, and blue hat.

A party of little ladies, who were in Mrs. Hugh Paton's box, chaperoned by Mrs. J. A. L. Strathy, were Miss Francis Caverhill, Miss Kathleen Buchan, Miss Isobel Strathy, Miss A. Strathy and Miss E. Strathy.

EVENING PERFORMANCE.

The Arena last evening, with its artistic decorations of flags, bunting and Chinese lanterns, presented a most brilliant scene, and the formal opening of the Horse Show came off with all the eclat of the recognized social event of the whole year. Shortly after nine o'clock their Excellencies, the Ladies Sybel and Evelyn Grey and suite entered the vice-regal box.

Lady Grey were a handsome black gown, with long white silk coat and black hat. Lady Sybil's gown was salmon pink silk, made with full skirt and dark velvet girdle. She wore a large picture hat to match her costume. Lady Evelyn wore a pale green silk gown, with deep dresden silk girdle and pink hat. Mrs. Hanbury Williams was in grey, with black hat, trimmed with feathers.

MET WITH ACCIDENT.

Charming Gowns Not Least of Attractions

Lady Drummond—White lace gown over pale blue taffeta, and light hat.

Mrs. Stanley Bagg—Heliotrope crepe de chene, light hat, trimmed with roses.

Miss Evelyn Bagg—Pale blue gown, with touches of pink, and hat to match.

Miss Gwendolin Bagg—Wearing grey and white hat.

Mrs. Charles McEachran—Fawn-colored chiffon voile, trimmed with lace, and floral toque.

Miss Bessie Shaw—Gown of white chiffon cloth, with white hat.

Mrs. F. W. Thompson—Blue shot silk gown, with black hat.

Miss Marion Thompson—Cream batiste gown, with lace trimmings, and white hat.

Mrs. James Bell—Cream lace gown, with lace hat to match.

Miss Louise Hays—Gowned in white, with light hat.

Miss Marjorie Hays — White gown, with white hat.

Mrs. George Cains—A shaded yellow chiffon gown, with light hat.

Mrs. J. B. Burland—Pale pink broadcloth gown, with touches of black, and lace trimmings, and pink hat, with feathers.

Mrs. Frank Stephens—Black gown, with dark hat.

THE NEW BRANCH

—OF—

The Montreal City and District Savings Bank

CORNER ST. LAWRENCE ST. AND PINE AVENUE

is now opened for business.

WHEN SEVEN MEN DIE

You know at least one of them had Consumption. At first it was only catarrh—but it was neglected. When "Catarrhozone" cures so quickly it's foolish to suffer—it's a shame to keep on sniffeling and hawking. Catarrhozone goes direct to the cause of the disease—that's why it's so dead certain to cure. It stops the cough, prevents that disgusting discharge, clears phlegm out of the throat in five minutes. Very pleasant, and safe too; get Catarrhozone from your druggist to-day.

Dr. Deimel (LINEN-MESH) Underwear

The Dr. Deimel Underwear contributes more to real solid comfort than any other article of wearing apparel.

The Deimel Linen-Mesh Store

2202 St. Catherine Street.

Mrs. R. G. Reid—Black lace gown, with black and white hat.

Miss Reid—Moss green chiffon velvet gown, with arabian trimming, and white hat.

Mrs. E. Sheppard—Champagne lace gown, with white lace hat, and long checked coat.

Mrs. C. V. Keeling—Pale pink crepe de chene, with light hat.

Mrs. Leavitt, of New York—White lace gown, with white hat.

Miss Riley—White serge costume, with dark brown hat.

Mrs. Adam Beck, London, Ont.—Lavander gown, with hat to match.

Mrs. Mortimer Davis — Pale blue crepe de chene gown, with touches of black, and white hat, with plumes.

Mrs. Hugh Paton — Pale heliotrope gown, with cream hat.

Mrs. Hector Mackenzie—Black jetted gown, with black and white hat.

Miss Evelyn Mackenzie—Pale grey gown, with white chiffon trimmings, long grey coat, and black hat.

Mrs. James Ross—Cream lace gown, with light hat.

Mrs. J. J. M. Pangman—Pale grey gown, trimmed with white lace and pale pink chiffon hat.

Mrs. Robert Mackay—Wearing black with wine-colored velvet cloak, and black hat.

Mrs. Robert Loring—Wearing a green costume, with black nat, trimmed with white plumes.

Miss Burnett—Wearing grey, with white boa, and white hat.

Lady Allan—Cream lace gown, with pale pink hat, trimmed with shaded plumes of pink, and long white coat.

Miss Marler—In pale blue, with chiffon hat, trimmed with pink roses.

Mrs. Allan Mackenzie—Wearing white with pink hat, and black feathers.

Miss Ramsay—Wearing a pink gown, with tuscan straw hat, and long cream wrap.

Miss Ruby Ramsay—White chiffon, over pink, with white lace hat, trimmed with pink roses.

Mrs. Harold Hampson—Pale blue gown, withlight straw hat.

Mrs. Alloway—Pale lavender silk gown, with heliotrope floral toque.

Mrs. Harold Eadie — Cream serge gown with light hat.

Mrs. Herbert Marler—Cream gown, with white and pink lace hat.

Mrs. Seabury, of Boston—Pale gray gown, with white flower toque.

Mrs. Duncan McIntyre—Twine-colored lace gown, feather ruff, and white lace hat.

Miss McIntyre—Pale blue costume, hat to match.

Mrs. Hodgson—Cream gown, pale blue straw hat.

Mrs. Gillespie—Wearing black, with purple bonnet.

Miss Stephen—Cream lace gown, light hat.

Miss Arnton—Pale blue gown, white coat and hat to match her gown.

Mrs. Kidd—Wearing green with hat to match.

Mrs. Hugh Allan—Dresden silk gown, with black hat, trimmed with pale pink ribbon and white tips.

Mrs. Donald Macmaster—Black and white silk gown, with long black coat, and violet toque.

Mrs. H. V. Meredith—Light foulard silk gown, with white hat.

Mrs. G. W. Cooke—Wearing a red gown with hat to match and fawn wrap.

Mrs. Cartlie—Brown silk costume, with white coat and light wrap.

Miss Reba Goltman — White lace gown, with trimmings of pale blue, long box coat of white broadcloth, with deep lace collar and large white picture hat, trimmed with pink roses.

Mrs. J. Alex. Gordon—Grey gown, with cream wrap, and heliotrope floral hat.

Mrs. H. B. Yates—Gowned in black, with white hat, and fawn accordian-pleated wrap.

Miss Eadie—Pale blue gown, with white hat.

Miss Louise Brown—White gown and long coat, with white lace hat, trimmed with forget-me-nots.

Mrs. Sidney Howard—Wearing black and white, with light hat.

Miss Forget—Red gown, with hat to match.

Mrs. Forget—Black velvet gown, with deep lace collar and dark hat.

Mrs. A. E. Ogilvie—Blue gown, with long light blue wrap, and black hat.

Mrs. Charles Sise—Pale blue gown, with cream coat, and flower hat.

Mrs. Wonham—In blue, with white hat.

Miss Helen Parker—Pale blue gown, with cream lace trimmings, and white hat.

Miss Ethel Strathy—Pale pink crepe de chene, with hat to match her costume, and white coat.

Miss Monk — Dark brown costume, with brown chiffon hat.

Mrs. Regord — Green chiffon velvet gown, with touches of gold and white lace hat.

Lady Hickson—Black lace gown over white, with black and white toque.

Miss Dow—Black gown and dark hat.

Miss Mary Hickson—Wearing pink, with white hat.

Mrs. E. B. Greenshields—Accordion-pleated dark blue gown and hat to match.

Mrs. Shirley Ogilvie—White Chiffon gown, with white hat trimmed in blue.

Mrs. Molson—Reseda green gown, white hat trimmed with pink roses.

Mrs. Weldon—White gown, black and white hat.

Mrs. Wm. Angus—White chiffon gown with black hat.

Mrs. Sheldon Stephens—Cream lace gown, with pale blue hat, trimmed with white feathers.

Mrs. Peterson—Black gown, with heliotrope hat.

Mrs. Joseph—Pale blue gown, with hat to match.

Miss Orian Hays—Wearing a white chiffon gown, long white coat and white hat trimmed in green.

Miss Fitzpatrick—Cream gown, with long cream coat and light hat trimmed with red roses.

Mrs. Frank Mathewson—White gown and black hat.

Miss Angus—Cream gown, with tuscan hat and blue tips.

Mrs. Colin Campbell—Black gown, with white hat trimmed with red roses.

Boxes Presented an Animated Appearance

Hon. Senator Mackay and Mrs. Mackay entertained in their box Mr. and Mrs. Robert Loring, Miss Mackay and Dr. Gordon Byers.

Mr. and Mrs. A. A. Allan's guests were Miss Fitzpatrick, of Ottawa; Miss Orian Hays, Mr. Clarence Bogart and Mr. Gaudet.

With Mr. and Mrs. H. V. Meredith were Mr. and Mrs. Adam Beck, of London, Ont.; Mr. and Mrs. Henry Joseph and Mr. W. A. Allan.

With Mr. and Mrs. R. Stanley Bagg were the Misses Bagg, Mr. G. H. Smithers and Dr. Mackenzie Forbes.

Mr. and Mrs. Hugh Allan entertained Mr. and Mrs. S. Seabury, of Boston, and Mr. and Mrs. Herbert Marler.

With Mr. and Mrs. Charles McEachran were Dr. and Mrs. Yates and Mr. and Mrs. James A. Gordon.

In Mr. T. C. Shaw's box were Miss Bessie Shaw, Miss Marcia Cassels, Miss M. Shaw, of Boston; Mr. Fred Shorey and Mr. H. Shaw.

(Continued on Page Ten.)



Where in the world did you get this delicious Tea? Your guests will exclaim when you serve them with

Condor Japan Tea.

It has a sweet flavory liquor and a trial will convince you that no other is as good.

In lead packets, at 40 cts. per lb. Ask your Grocer for it.

WHOLESALE AT **E. D. MARCEAU,**
281-285 St. Paul Street, Montreal.

"THE BELFAST WAREHOUSE," ST. CATHERINE near DRUMMOND.

HAYCOCK & DUDGEON

10 Cent Embroideries

Not the diminutiveness of the price, but the excellence of the value, is what determines the true bargain.

Values in this lot of White Hamburg Edgings and Insertions up to 25c a yard.

Materials are Lawn, Nainsook and Swiss Muslin, in widths from one inch to fourteen inches, including Edgings suitable for Corset Covers.

See this display in the centre aisle on Friday and Saturday at TEN CENTS A YARD.

Wash Goods Fabrics at Very Special Prices

WHITE MATTINGS, for Shirt Waist Suits and Blouses. The kind we sell in the regular way at 20c. 400 yards for sale at 15c

FLAKE ZEPHYRS, very sheer and very pretty, champagne, Nile, sky, navy, pink and gray, 25 inches. Price 10c

Interesting Items from the DRESS GOODS SECTION

LLAMA CLOTH, similar to Nun's Veiling, but firmer in the weave. Light and cool for Summer Gowns. 42 inches 35c

BLACK TAFFETA, a special line, for Coats, Shirt Waist Suits and Slips. Regular price of this line is $1.30. An exceptional opportunity enables us to offer it at 95c

BLACK VOILE DE PARIS, for Street or House Gowns, sheer and cool and a beautiful quality, 44 inches $1.50

NAVY BLUE LUSTRE, for Shirt Waists, Shirt Waist Suits, and Bathing Dresses. A superior quality, at a popular price. 44 inches 50c

BLACK SATIN MERVEILLEUX, for Fancy Dresses, Theatre Coats and Blouses. The softness of the fabric permits of effective shirring and tucking. Instead of $1.85, price is $1.35

CREPE DE CHINE, in black, for a Handsome Afternoon or Evening Gown. Nothing handsomer. 44 inches $1.95

LINEN SECTION ITEMS

UNBLEACHED SHEETINGS. Ever use them? They are better than factory bleached, and after a few washings, especially when dried in the sun, become quite white. A full line in Plain and Twilled, now in stock, at 20c, 22c, 23c, 25c, 27c, 29c, 30c, 33c and 35c.

A Few Ends of the Damaged WHITE TABLE DAMASKS, that after washing are just as good as ever. Prices, 55c, 65c, 71c, 75c, 90c, 95c and 99c

WHITE ENGLISH LONG CLOTH AND LONSDALE CAMBRICS, in a varied assortment, ranging from 10c to 27c a yard. A few special ten yard lengths, at ..... $1.00 and $1.25

Gent's Furnishings

MEN'S COLORED SHIRTS, sizes 14, 14½, 15, 15½, 16, 16½. Two Lots—
One that was selling regularly at $1.00. Now 75c
Another lot that was $1.25. Now 94c
Made by the best manufacturers, perfectly fast colors, effective designs.

A FEW BOYS' COLORED SHIRTS that were 75c. Now 57c
Sizes 12½, 13, 13½. Some soft and some hard bosom.

WHITE SHIRTS FOR MEN, broken sizes to sell at 57c

Just arrived, full assortment of MEN'S SUMMER UNDERWEAR, loose to Natural Wool and Balbriggan. Sizes from 32 to 44

BLACK CASHMERE ½ HOSE, summer weight, to sell at 25c
A better quality to sell at 35c, or 6 pairs for $1.00
Others at 45c and 50c

FANCY PATTERNS IN MEN'S BLACK COTTON ½ HOSE, embroidered, in reds, white, blues, all sizes, at 25c

COW'S MILK

Pure, fresh and creamy, from cows fed scientifically and inspected daily by veterinaries. Delivered in dust-proof bottles. The greatest care is taken to protect it from foreign ingredients, which cause many diseases.

Telephone Uptown 869 for sample order

The GUARANTEED PURE MILK CO., 2685 St. Catherine Street.

W. P. SCOTT,
MONTREAL.
Decorator.
Wall Paper, etc. 2422 St. Catherine St.

A. S. CAMPBELL & CO.

Beg to announce that spring stock is now complete.
Everything in Men's Suits $12.00 to $20.00.

"RAIN COATS"
200 Choice Coats to pick from, $12 to $18.
Trousers, $3 to $6. Spring Overcoats in all styles.

Cor. St. James and Victoria Square.

Rings for the Bride

A Fashionable Present for a Groom to give the Bride is a GEM RING. One of our Diamond Rings is the most appropriate and sure to please. Others have succeeded—why not you?

A NEAT TURQUOISE AND DIAMOND RING ..... $27.00 upwards

GEO. G. ROBINSON & CO., Jewellers,
2397 ST. CATHERINE STREET.

Our Wedding Rings are correct in form.

MONTREAL ART PRINTERS— HERALD JOB DEPARTMENT

The Horse Was King at Arena

(Continued from Page Nine.)

Mr. and Mrs. F. W. Thompson entertained in their box Miss Amy Mathewson, the Misses Thompson, Mr. Debell and Mr. C. Morgan.

With Dr. and Mrs. James Bell were Mr. and Mrs. Donald Macmaster, Miss Arnton, and Captain Mitchell.

With the Hon. L. J. Forget and Mrs. Forget were Mr. and Mrs. Guy Boyer and the Misses Forget.

The Misses Hays entertained in their box Mr. and Mrs. Percy Cowans, Miss Chaplain, of New York, and Dr. Reford.

With Mr. and Mrs. Geo. Cains were Mrs. Alloway, Mr. Redmond, Mrs. Major, and Dr. Owen.

Lieut.-Col. Burland and Mrs. Burland entertained in their box Miss Fyshe, Miss Greta Murray, Dr. Baiser, of Germany, and Mr. Huntley Davis.

Mrs. Frank Stephens' guests were Mr. and Mrs. Gillespie and Mr. and Mrs. Robert Paterson

With Mr. and Mrs. Ross Robertson were Dr. and Mrs. Molson and Mr. and Mrs. Shirley Ogilvie.

With Mr. and Mrs. E. Sheppard were Mr. and Mrs. Weldon, Mr. and Mrs. F. H. Learmonth, and Dr. Scott Ives.

Mr. and Mrs. C. Vickers Keeling's guests were Major and Mrs. Fisher.

With Mr. and Mrs. Mortimer Davis were Mr. and Mrs. A. W. P. Buchanan and Mr. and Mrs. Melvin Davis.

Mr. and Mrs. Hugh Paton's guests were Mr. and Mrs. E. B. Greenshields and Mr. and Mrs. F. W. Morse.

Mrs. J. J. Riley's guests were Mrs. Leavitt, of New York; Mrs. Edwards, of St. John, N.B.; Miss Riley, Mr. Arthur Finley, Mr. Lecky, and Mr. G. Riley.

With Mr Baumgarten were Mr. and Mrs. Frantsen, Miss Ethel Strathy, Miss Monk and Mr. Charles Monk.

Mr. and Mrs. A. E. Ogilvie entertained Mr. and Mrs. Charles Sise and Mr. McNider.

With Sir George and Lady Drummond were Mr. and Mrs. Wonham and Miss Helen Parker.

With Mr. and Mrs. Jas. Ross were Mr. and Mrs. Frank Mathewson and Mr. and Mrs. Sheldon Stephens.

In Major Meighen's box Mr. and Mrs. Robert Reford were accompanied by Dr. and Mrs. Peterson.

Lady Hickson's guests were Miss Dow, Miss Mary Hickson, Dr. Adami, Dr. Martin, and Mr. Hickson.

Mr. R. B. Angus' box was occupied by Mr. and Mrs. Willie Angus, Miss Angus and others.

With Mrs. Colin Campbell were Mrs. Hector Mackenzie and Miss Evelyn Mackenzie.

In Mr. Miller's box were Mr. and Mrs. J. J. M. Pangman, Miss Elizabet Burnett and others.

Mr. W. J. Morrice's box was occupied by Mrs. Caverhill, Miss Ramsay, Miss Ruby Ramsay, Major Starke and Major Stephens.

With Mr. Watson Ogilvie were Mr. and Mrs. Harold Hampson.

Mr. Clouston's box was occupied by Mr. and Mrs. Harold Eadie, Mr. and Mrs. Redpath and Mr. Paterson.

With Sir Montagu and Lady Allan were Mr. and Mrs. Allan Mackenzie, Miss Evelyn Marler.

With Mr. McIntyre were Mr. and Mrs. Duncan McIntyre, jr., Mrs. Hodson and Mr. W. McIntyre.

Among Col. Whitehead's guests were Mr. and Mrs. T. C. Kidd.

Sir Thomas Shaughnessy's box was occupied by little Miss Shaughnessy and several other young people.

GOOD PROGRESS ON AUTONOMY BILLS

Minister of Justice Explains Constitutional Value of Clauses.

(Special Correspondence of The Herald.)

Ottawa, May 11.—The House in committee on the Alberta bill yesterday, cleared the way for another educational debate. The Opposition attempted to get the Minister of Justice and the Finance Minister in opposition. Their success was scant. Practically all the Alberta bill down to the educational clause was adopted. Discussion on clause 16 will begin to-day. The work of the day will give a line on the intention of the Opposition to fight for another month, or to permit the passage of the Autonomy measures after a favorable and rational discussion.

There was another boundary fence incident at the opening of the House. Yesterday a contract to wire the forty-ninth parallel in a cow-proof manner was referred to, but information was a little scarce. The Prime Minister read a letter from W. W. Cory, Deputy Minister of the Interior, stating that last January he had asked the McGregor Bramwell Company of Walkerville for quotations on 200 miles of wire fence. They offered to build it for $500 a mile. The matter was held pending the return of Mr Sifton. When he came back he resigned. Before his return the Department of Justice had been asked to prepare a form of contract. The Deputy Minister of Justice reported the work should be done by the Department of Public Works. Hence nothing had been done.

This year an item of $100,000 had been put in the estimates for the construction of the fence. The Finance Minister intimated that would be a good place to discuss the details.

The Opposition spent the greater part of the afternoon discussing the item. They charged the Department of the Interior with crookedness.

The government pointed out there could be no scandal in this affair because there had been no contract let.

When the House went into committee on the Alberta bill, the leader of the Opposition replied to charges that he had shirked the discussion of the real issues in the debate by sheltering himself behind the constitutional arguments. The Prime Minister and the Minister of Justice had both discussed the measure from the constitutional point entirely. Mr. Borden asked the Minister of Justice his opinion as to the meaning of clause 2 of the bill. This declares the provisions of the British North America act shall be applied to the Province of Alberta except as varied by the provisions of this act.

The Minister of Justice said that clause 2 was being reserved for discussion in conjunction with clause 16, the educational clause. He told Mr. Borden that in his opinion section two of the Alberta bill would apply to section 93 (the separate school section) of the British North America act, if it were not for section 16 of the Alberta act. Or rather section 2 of the Alberta bill, if not varied by section 16 of the same bill would bring into effect section 93 of the British North America act, which would bring into effect the denominational school provisions of the act of 1875. However, the words in clause 2 of the British North America act shall apply "except so far as varied by this act" substitutes section 16 of the Alberta act for section 93 of the British North America act. Section 93 of the British North America act is not applicable to the new provinces, because it is varied by section 16.

The Minister of Justice said that if section 2 had not been varied by section 16, "In my judgment section 93 of the British North America act would bring in all the rights and privileges which exist in favor of denominational schools in the Territories at the present time or at the 1st of July coming. Those rights and privileges would include all those rights which are covered by section 11 of the act of 1875, and any subsequent legislation up to the present time, and, so far as my opinion goes and I may say I have given this matter most careful consideration, and it is my settled opinion—it would cover all the privileges conferred by the act of 1875, notwithstanding the provisions of any ordinances that may have been passed by virtue of that act."

After some discussion as to the opinion of the British law lords in 1870 Mr. W. F. Maclean asked: "Is it then the object of this bill to carry into this Autonomy Bill the high-water mark, if we may use that term, of the rights and privileges enjoyed by the minority in 1875?"

Hon. Mr. Fitzpatrick—"My honorable friend has a picturesque way of expressing himself and he will pardon me if I cannot always follow him. My object was, to use plain language, which an ordinary man can understand—which I can understand. My object was really to apply section 93 of the British North America Act, which is applicable to every province in the Dominion, to those new provinces. That was my object; and to confirm the people of these Territories in the rights and privileges I mentioned in section 93, which they now enjoy."

Mr. Maclean and Mr. Foster then charged that instead of the limited separate school system which the Finance Minister had said the new provinces were to have, the new provinces would have as unlimited, a separate school system as the older provinces had. They claimed that had been admitted by Mr. Fitzpatrick.

Both Mr. Fitzpatrick and Mr. Fielding denied such an admission and claimed that the Province of Alberta would have the present Territorial ordinance system to operate under with the restriction of a half hour religious instruction.

Clauses four and five of the bill were carried with little discussion. They provide that the members who represent the Territories of Alberta and Saskatchewan shall continue to represent the Provinces during the present Parliament. Clause six provides for a continuation of the Territorial Franchise Act until altered by Parliament. Several Conservative members for the west criticized the provision respecting enumerators who, when making up the voters' lists, posted two copies of the lists in the sub-divisions, only eight days before the election. In the large districts it was difficult for them to find whether their names were on the lists.

There was no discussion on the clauses, making provision for the provincial executive council, specifying the powers of the Lieutenant-Governor, making provision for a legislative assembly and for the election of members to the Assembly within six months of the creation of the province.

This brought the committee down to clause 16, the educational clause. The House adjourned to get strength to deal with it to-day.

There was some discussion as to the Ottawa and New York bill. It is to make an exception in the case of this New York Central purchase and allow American directors on the board. The bill was opposed by the Minister of Railways and was talked out of the Private Bills hour.

PROCEEDINGS IN THE SENATE.

In the Senate the bill representing the Northern Bank was read a third time and passed.

Hon. Mr. Templeman reminded the House that yesterday, Hon. Mr. Young drew attention to the fact that the petition of the Esquimalt and Nanaimo Railway Company, was improper in form. A duly correct petition had now been placed in his hands. He moved that the petition be now read and received.

Hon. Mr. Power objected that action on this bill had been delayed till Tuesday.

Hon. Mr. Templeman explained that there was urgency as the bill affected the purchase of the line by the C.P.R., and there was a time limit for the completion of the purchase.

The petition was read and received.

The petition of the Canada Central Railway asking for an extension of time was also received.

Cured Forty Consumptives

The Post-Graduate Hospital of New York reports that more than forty cases of consumption were cured by that institution alone during the year 1904. Many of these cases were treated at the homes of the patients. This proves conclusively that consumption can be cured and cured at home. Not every one can go to Colorado or spend weeks or months in a hospital, neither of which is necessary, but everybody can get Scott's Emulsion, and that IS necessary. It has been proved that pure, fresh air, light exercise, nourishing food and

SCOTT'S EMULSION

will come pretty near curing any case of consumption if there is anything to build on. Thousands of people have been restored to health by Scott's Emulsion alone. The advantages of Scott's Emulsion over the plain oil are shown in the ease with which Scott's Emulsion is accepted and retained by the stomach; the quickness with which it passes into the system; its almost immediate benefit to the affected organs, and its absolute uniformity of quality and purity.

Scott & Bowne
122 Wellington Street, West
TORONTO, ONT.

The First Prize in The Herald Publicity Contest, a beautiful $350 Upright Piano, is on view in the show window of Leach's Piano Rooms. 2440 St. Catherine Street, between Stanley and Drummond. Duplicates can be had for cash, or upon easy terms.

PRESERVE FROM Moths

Don't put away your Elderdown Comfortables, Blankets and winter bed coverings without having them

CLEANED
OUR WORK IS UNEQUALLED

Let us remind you that your WEARING APPAREL needs to be

DYED or FRENCH CLEANED

We will send for your Spring Overcoat at once.

BRITISH AMERICAN DYEING CO.

Offices and Agents throughout the city.

Parcels by express receive special attention.

INTERCOLONIAL RAILWAY

Tender for Bridge Sub-Structures.

SEPARATE SEALED TENDERS, addressed to the undersigned, and marked on the outside "Tender for Sub-Structure (Bedford Bridge," or "Tender for Sub-Structures of Mitchell and St. Leonard Junction Bridges," as the case may be, will be received up to and including

WEDNESDAY, the 31st Day of MAY, 1905,

for the sub-structure of a double-track bridge to be erected near Bedford Station, N.S., and for the sub-structures of two single-track bridges—one to be erected near Mitchell Station, Que., and the other near St. Leonard Junction Station, Que.

Plans and specifications for the sub-structure at Bedford may be seen at the Station Master's Office at Bedford, N.S.; those for the sub-structures at Mitchell and St. Leonard Junction may be seen at the Station Master's Office, St. Leonard Junction, Que. Plans and specifications for all three works may be seen at the Office of the Chief Engineer, Moncton, N.B. Tender Forms may be obtained at all places where plans and specifications are exhibited.

All the conditions of the specification must be complied with.

D. POTTINGER,
General Manager.

Railway Office,
Moncton, N.B.,
4th May, 1905.

THREE BOYS SAVED FAST SYDNEY FLYER

Truro, N.S., May 11.—Three small boys saved the Sydney Flyer from what might have been a very serious accident. While walking on the track near Alton station, they discovered a broken rail. They at the same time heard the whistle of the locomotive of the flyer in the distance and ran toward the train which was running at a high rate of speed, as the train is not scheduled to stop at Alton. When it came in sight the boys remained on the track and gesticulated wildly. They were noticed by the engineer, who came to the conclusion that something was wrong. Immediately he applied the brakes and brought the train to a standstill, some distance from the broken rail. The train would certainly have been ditched but for the prompt action of the lads.

Toronto—Residences for the students of Toronto University will be built. This was definitely determined at a meeting of the University Senate, at which the report of the committee appointed to consider the question was received and adopted. In all four buildings will be erected in the university grounds.

Mr. W. E. Baler, a graduate of the Congregational College of Montreal, has received and accepted a call from the Congregational Church at Chebogue, N.S.

GRAND TRUNK RAILWAY SYSTEM

VICTORIA DAY

REDUCED FARES TO

Quebec, $4.00. Toronto, $10.00.
Sherbrooke, $3.35. Hamilton, $10.65.
Ottawa, $3.50. London, $12.95.

And all other points in Canada and Return at

SINGLE FIRST CLASS FARE

Going Dates, May 23, 24.
Return Limit, May 25, 1905.

CITY TICKET OFFICES:

137 St. James Street, near main entrance to St. Lawrence Hall. Telephones Main 460 and 461, or Bonaventure Station.

CANADIAN PACIFIC

Victoria Day

One First Class Fare

via CANADIAN PACIFIC to all

Stations in Canada, Port Arthur and East

Good Going May 23 and 24.
Returning until May 25th, 1905.

TICKET OFFICES:
129 St. James Street,
Windsor Street Station,
Place Viger Station.

CANADIAN PACIFIC

INTERCOLONIAL RAILWAY

VICTORIA DAY

ONE FIRST CLASS FARE TO ALL POINTS ON THIS RAILWAY, good going May 23rd and 24th, returning May 25th, 1905.

SPORTSMEN'S SLEEPING CAR MONTREAL-MATAPEDIA

Commencing Tuesday, May 23rd, a Special Sleeping Car, for the accommodation of fishermen going to the famed MATAPEDIA VALLEY, will be attached to the Maritime Express, leaving Montreal at 12 o'clock noon. This car will run on Tuesdays and Fridays until change of time, when Matapedia passengers may take the Ocean Limited leaving Montreal at 7.30 p.m. Returning this car will leave Matapedia on Thursdays and Sundays, arriving Montreal same evening at 5.30 p.m.

IMPROVED TRAIN SERVICE

Commencing June 4th, the Summer Time Table will go into effect, and the service on Murray Bay, Cacouna, Little Metis and other points on the Lower St. Lawrence will be greatly improved.

The "OCEAN LIMITED," the new fast train between Montreal and Halifax, will be put on for the season on or about June 4th.

For tickets and further information, apply to

CITY TICKET OFFICE,
143 ST. JAMES STREET, and Bonaventure Station.

Rutland Railroad

WINDSOR STREET STATION

Trains Leave as Follows:

8.50 A.M. DAY EXPRESS, arriving Burlington 11.30 a.m. Troy 4.20 p.m. Albany 4.55 p.m. New York 8.10 p.m. Boston 8 p.m. Worcester 5 p.m.

7.10 P.M. NIGHT EXPRESS, arriving Burlington 6.10 p.m. Troy 2.30 a.m. New York 7.15 a.m. Boston 9 a.m. Worcester 6.25 a.m.

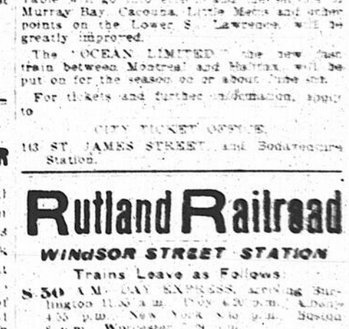
Pullman Sleeping and Parlor Cars on through trains.

Secure accommodation and tickets at St. James Street and Windsor Station.

T. M. FALLON,
City Passenger and Ticket Agent.

MONTREAL PARK & ISLAND RAILWAY CO.

LACHINE—From Post Office, 20 min. service 6.40 a.m. to 9 p.m., 30 min. service 9 p.m. to 12 midnight. Last car 12 midnight. From Lachine 20 min. service 6.40 a.m. to 8.40 a.m., 30 min. service 8.40 a.m. to 12.40 a.m. Last car, 12 to midnight. SAULT AU RECOLLET—From St. Denis Station to Henderson Station every half hour, 8 a.m. to 8.30 p.m., every hour 8.30 p.m. to 12.30 a.m. Extra car days from Chamberville St. to Henderson Station at 5.10 p.m. For Sault au Recollet, take St. Denis cars to connect at St. Denis Station. MOUNTAIN—From Mt. Royal Ave. 20 min. service 6.40 a.m. to 11.40 p.m. From Victoria Ave. Westmount 30 min. service 8.30 a.m. to 12.30 a.m. CARTIERVILLE—From Snowden's Junction 40 min. service 8 a.m. to 12 mid-night. From Cartierville 40 min. service 8.40 a.m. to 11.40 p.m. Extra cars will be run on all lines as required.



BUT THERE IS ONLY ONE

MAGIC BAKING POWDER

It is Pure, Wholesome and Economical
SOLD IN ALL SIZES.

E.W. GILLETT COMPANY LIMITED
TORONTO, ONT.

TOWN OF MAISONNEUVE

PUBLIC NOTICE

PUBLIC NOTICE is hereby given that the Council of the Town of Maisonneuve has on the third day of May instant (1905) passed a By-law, No. 112, to borrow on municipal bonds, the sum of one hundred and seventy-five thousand dollars ($175,000.00), to pay certain debts and provide for certain improvements, and that a public meeting of the municipal electors, real estate owners of this Town, will be held on Monday, the 15th day of May instant (1905) at 10 o'clock a.m., at Maisonneuve Town Hall, to approve or disapprove this By-law.

Given at Maisonneuve, this fourth day of May nineteen hundred and five.

(Signed), WALTER REID, Mayor.
OF THE TOWN OF MAISONNEUVE.



ALLANLINE

MONTREAL AND QUEBEC TO LIVERPOOL
Calling at Moville.
ROYAL MAIL SERVICE.

New Turbine Steamer Victorian 12,000 tons, Friday, May 12th, 9 a.m.

Bavarian - - 19 May Victorian - - - 9 June
Virginian - - 26 May Bavarian - - 16 June
Tunisian - - 2 June Virginian - - 23 June

New Turbine Steamer Victorian, on her trial trip, March 16th, made 19½ knots per hour. 18 knots will enable her to make the trip from Montreal to Liverpool under 7 days.

Tunisian's record passage, Moville to Rimouski, 6 days, 4 hours. Bavarian's record run, 6 days, 3 hours, 12 minutes.

Accommodation and cuisine unsurpassed. Polite attention. No vibration. Electric lighting and steam heat throughout.

RATES OF PASSAGE—Cabin, $70 and upwards, according to steamer and location of room. Second Cabin, $42.50 and upwards.

Steerage — To Liverpool, London, Glasgow, Belfast or Londonderry, $27.50 and $28.55.

MONTREAL TO GLASGOW

Corinthian - - 13 May Pretorian - - 17 May

Saloon, $60; Second Cabin, $40; Third Class, $26.50.

H. & A. ALLAN, 55 Common St., Montreal.

Canadian Pacific Railway Co's.

ATLANTIC STEAMSHIP LINES.
MONTREAL (via Quebec) TO LIVERPOOL

LAKE CHAMPLAIN ..... May 15 June 16
LAKE ERIE ..... May 25 June 29
LAKE MANITOBA ..... June 1 July 6

RATES OF PASSAGE—FIRST CABIN—To Liverpool, $65.00 and upward, according to steamer and accommodation. Round Trip Tickets at reduced rates.

Second Cabin, to Liverpool, $40.00; to London, $42.50. Round Trip at reduced rates.

Third Class Rates to Liverpool, London, Glasgow, Belfast, Londonderry and Queenstown, $26.50. From Liverpool, London or Londonderry, $27.50.

MONTREAL TO LONDON.

xxMONTREAL ..... May 13
*MONTROSE ..... May 16
xxMONTEZUMA ..... May 20
xLAKE MICHIGAN ..... June 3
xMOUNT TEMPLE ..... June 10

xx—Do not carry passengers.
*Carrying Second Cabin passengers only.
x Carrying Third Class Passengers only. Second Cabin to London $40.00. Third Class to London $26.50.

Apply to

Canadian Pacific Ry. Co. Atlantic Steamship Line
Board of Trade Building, St. Sacrament St., Montreal.

FURNESS, WITHY & CO. (LT'D)

Proposed Sailings, Manchester Liners, Lt'd.

MONTREAL AND MANCHESTER.

From Manchester. From Montreal.
13 April. *Manchester Trader. May 13
27 April. Manchester Shipper. May 27
11 May. Manchester Importer. June 3

Some of the above steamers have first-class accommodation for a limited number of passengers.

CANADA-SOUTH AFRICA JOINT SERVICE.
Montreal to Cape Town, Port Elizabeth, East London and Durban.
*Wakefield from Montreal ..... May 13
Shropshire from Montreal ..... May 27
*Carries second cabin passengers only.
LIVERPOOL SERVICE.
Inverness ..... May 20
ABERDEEN SERVICE.
Kincardine ..... May 27
LORD LINE.
CARDIFF SERVICE.
Lord Lansdowne ..... May 31

THE ROBERT REFORD COMPANY, Limited,
25 ST. SACRAMENT ST., MONTREAL.

QUEBEC STEAMSHIP CO., LTD.

SS. "CAMPANA"

Next Sailing from Montreal, Victoria Pier, Wednesday, 17th May, at 2 p.m.

and afterwards as every alternate Wednesday, calling at Quebec, Bic, Rimouski, Matane, Metis, Cacouna, Little Metis, Mont Louis, Gaspe, Paspebiac, Port Daniel, Grand River, Summerside, Charlottetown and Pictou.

Excellent accommodation for passengers. For freight, passage and steerage, apply to

J. J. BROWN & CO., Agents,
211 Commissioners St., Montreal.

REFORD AGENCIES

DONALDSON LINE.
ATLANTIC TRANSIT SERVICE.

From Montreal
Victoria ..... May 6
Pretoria ..... May 20
Mesaba ..... May 27

THOMSON LINE.
LONDON WEEKLY SERVICE.

From Montreal
Scandinavia ..... May 6
Ionian ..... May 13
Tritonia ..... May 20
Cassandra ..... May 27

CARDIFF SERVICE.
Inverness ..... May 20
ABERDEEN SERVICE.
Kincardine ..... May 27
LORD LINE.
CARDIFF SERVICE.
Lord Lansdowne ..... May 31

THE ROBERT REFORD COMPANY, Limited,
25 ST. SACRAMENT ST., MONTREAL.

DOMINION LINE STEAMSHIPS

MONTREAL TO LIVERPOOL.

Ottawa ..... May 13 Ottawa ..... June 17
Kensington ..... May 20 Kensington ..... June 24
Canada ..... May 27 Canada ..... July 1
Southwark ..... June 3 Southwark ..... July 8
Dominion ..... June 10 Dominion ..... July 15

The Canada is the fastest steamer in the Canadian trade, holding a record of 5 days, 23 hours and 48 minutes, between Inishowen Head and Father Point.

Midship Saloons, Electric Lights, Speed and Comfort.

First-class ..... $70.00 } And upwards, according
Second-class ..... $40.00 } to steamer and berth.
Third-class ..... $27.50 } To principal British ports.

For all particulars as to freight and passage apply to local agent, or to,

DOMINION LINE,
17 St. Sacrament St., Montreal.

Spring sun searches and reveals the shabby appearance of everything. It shows that your steps need painting, and

CAVANAGH'S

is the place to get the very best paints.
Cor. Notre Dame and Seigneurs st.

DAWES & CO.,
BREWERS.
PALE ALES AND PORTER.
LACHINE, P.Q. Montreal Office
Tel. M. 193-198. 321 St. James Street.

J. H. R. MOLSON & BROS.,
Ale and Porter Brewers.
Have always on hand the Finest Kinds of Ale and Porter in Wood and Bottles. Families regularly supplied.
560 Notre Dame Street, Montreal.

BASEBALL LACROSSE BOXING

Racy Reports of all the Sports

GOLF HARRIERS ATHLETICS

SPORTING COMMENT

The baseball reporter went to the garret nd hauled out an old leather trunk. Very arefully he opened it, and as the lid was aised back there appeared on the inside is inscription:—

STOCK PHRASES OF THE BASE-BALL SEASON OF 1904.

The first one that was drawn carefully om the moth balls was this:

READY TO PLAY THE GAME OF HIS LIFE.

"That," said the scorer, "is absolutely insputable. It would be impossible to begin is pennant race without the assistance of at valuable old standby. I will dust that refully and get it into condition for use the earliest possible moment."

Then he reached into the trunk again and rew forth the next one that came to hand, nd he uttered an exclamation of delight s his eye fell on the following:

THE SEASON IS STILL YOUNG.

"I tell you," he mused, "there is nothing ke packing these treasures away in cambor at the close of each season, for it saves n incalculable amount of wear and tear n a man's brain.

"Let me see, what have we here?" as he rew out another old-timer from the receptcle. It read thus:

THREE TIMES IN SUCCESSION HE CARVED THE AMBIENT.

A smile of self-conscious pride illuminated is countenance as he gazed at the familiar otation.

"That was my own invention," he said ith the pardonable satisfaction of authorip. I coined that phrase during the ame back in 1886, when Jack Clarkson ruck out Dan Brouthers with three pitched alls and left three men on bases. My apt scription of the event created a sensation." The baseball scribe laid that one down ry tenderly and then proceeded to drag it another one of a different sort:

KILL THE UMPIRE.

"Now, that one," said he, "I must get to ork very early in the game, as we must t these new and extremely fresh umpires ow at the outset that they cannot expect endanger the pennant chances of our am by any Oshkosh decisions. By dealing ntly, but firmly, with the umpires at the art one manages to eradicate many wrong pressions from their minds and thus pave e way to harmony during the season. Yes, ndeed, I will give that phrase a prominent ace in the first game of the season that happen to report."

HIS JUDGMENT ON BALLS AND STRIKES WAS AWFUL.

"Yes, that's a good one also, and cannot e used too often for the benefit of those utocratic chaps who seem to think that he visiting team has any rights that the mpire is bound to respect."

COULDN'T HIT A FLOCK OF BARNS.

"Ah," said the reporter, "that's the one have been looking for. These top-lofty felows who think if they make a homer once season they own the town need a lesson r two, and that little phrase, used when hey have an off day in batting, will tend o take some of the swelling out of their eads."

The reporter was just drawing another anque phrase out of the trunk when he heard noise behind him, and, turning, met the old, gray eye of the sporting editor.

"What's all that junk you're pawing ver?" queried the sporting editor.

"Oh, just a few of our old baseball friends was burnishing a bit in anticipation of he opening of the season. You see, the hampionship race is now upon us. I conluded to take time by the forelock, and e read for the event."

"Jesso," responded the sporting editor. And you think you are going to work off hat mildewed rubbish on me, do you? Why, t me tell you something. When Rameses . organized the Egyptian league some 'steen nturies ago, the baseball man of the Cairo ntelligencer was fined a week's pay and had is subway pass taken away from him beause he tried to use some of the same ags' you are digging out of that trunk.

"Now, just take a tip from me. If you ave got any of that gray matter that is id to be found in some brain pans, stir up and originate some new ideas to deribe the achievements of our baseball heoes. Throw that stuff away and have a rand new stock of phrases by the beginning the season or there is apt to be a new an keeping tab on base hits and errors for is publication."

With a wan and weary smile the baseball an threw his treasured phrases into the unk and notified the second-hand dealer to ke the thing away.

"My work as a compiler is not appreciat," he sadly murmured, "and I must forthith invent some new and startling phases perforce assist in carrying the banner.

GOTCH MATCHED TO MEET JENKINS

Bout Will Probably Take Place in New York Next Week.

New York, May 11.—Tom Jenkins, Amer-'s champion wrestler, and Frank Gotch, former holder of the title, have been matched to meet in a finish contest, best o out of three falls, at catch-as-catch-can yle.

The match is the outcome of the challenge ently made by Gotch to Hackenschmidt. he Westerner was angry when Hack refused to meet him, and sent a defi to Jenkins. The latter's manager was quick to reond, and Gotch was informed that he uld have a match for the asking.

He wired last night that he would accept e terms that governed the last contest, and uld start immediately for this city to do training.

Jenkins was wired that he had been matchd with Gotch, and he replied that he would in this city on Thursday and to prepare arters for him at Frank Clayton's Pabst op Hotel, Coney Island, where he trained the Hackenschmidt contest.

The men will meet in Madison Square Garn the latter part of next week. The date s not been definitely settled, but will probbly be the 20th.

SHAMROCK JRS. PRACTICE TO-NIGHT.

The Junior Shamrocks will practice toght at the Mile End grounds. Members the team and others wishing to play will ase be present.

BY STILLWELL'S POPULAR 15c MEAL
OPEN DAY AND NIGHT.
Cor. CRAIG AND ALEXANDER STS.

BRONCHOS WON OUT IN NINTH

Gibson's Dumb Playing and Dyer's Error Were Responsible.

Dyer had the chance of his life to make himself solid with Montreal fans yesterday afternoon, but he fell down and the Bronchos beat the Birds, 2 to 1.

Dyer batted in the winning run Monday in the game with Buffalo and yesterday his timely single sent Raub across the plate with the Birds' lonely tally. Then, in the ninth, after the bases were filled by Gibson foolishly trying to run down Yancey between home and third, instead of throwing the ball to Bannon and allowing him to make the put-out, Dyer fumbled a hot grounder that plumped right into his hands and the Bronchos scored.

It was the tide in the affairs of Dyer, but he did not take it, and the game will be registered as a victory for Buckenberger's Bronchos.

It was tough to lose that game, for Laroy had worked his spit ball with such success that the players from the Dead City had been blanked up to the ninth innings and had been let down with only two hits, each of which came in different innings. Laroy had all kinds of foolers, and the Bronchos couldn't solve his puzzlers. He struck out seven men, and the best the Rochesterians could do with his delivery was to hit out easy flies and grounders. He also fielded his position cleverly, had excellent control and made a nice single. A win should have been chalked up to Laroy's credit, for it was not his fault that the Royals fattened their losing average.

Schultz wasn't to the bad either. What the Birds did with his spit-ball benders wasn't a slaughter by any means. He kept the lid on their hopes till the seventh, and then all that three bunched singles could produce was one run. Another would have been added had Joyce not been too daring. He tried to steal third and Steelman pinched him by inches.

That Broncho squad is a far different bunch from that which represented Rochester last summer. They are lively, confident and aggressive, and they fight to the last ditch. Buck has instilled the proper spirit into them and they'll keep their opponents on the jump. The infielders play snappily and have reliable wings. The way they whip the ball across to first gives the runner a meagre show to beat out his hit.

Yesterday's contest was featureless until the ninth innings, when the Bronchos furnished more than enough pyrotechnics to satisfy the local fans.

TALE BY INNINGS.

In the first innings, Laroy struck out Pastor and Manning and threw in two strikes on Smith, but the latter hit the next ball to Miller and went out at first. For Montreal, Miller struck out, Bannon was retired, Kennedy to Carey, and Meaney, Pastor to Carey, both hitting easy grounders.

Yancey, the first Broncho up in the second, fanned, but Carey doubled to the left fence. Rothfuss fouled out to Gibson, and Kennedy struck out, Carey being left at second. For the Birds, Raub was out, Pastor to Carey, and Dyer and Wiedensaul were retired by the same route.

In the third, Steelman punctured the "ambient" twice, Schultz went out, Miller to Raub, Pastor was passed, and Manning filed out to Dyer. For Montreal, Joyce tried to bunt, but Kennedy made a nice one-handed pick-up and by a fine throw nailed him at Carey's corner. Gibson bunted, and Steelman's throw pulled Carey off the bag, Gibson being declared safe. Laroy sacrificed him to second, going out, Steelman to Carey. Miller hit an easy fly to Manning, stranding Gibson at second.

In the third, Smith hit a grounder to Laroy and died at first, Yancey flied to Raub, and Carey imitated Smith. Bannon got two and three and then slammed a sizzler at Kennedy, being retired at first. Meaney picked out a good one and poked the ball into left field for a single. He tried to steal second, but Steelman nailed him by a mile. Raub rapped out a drive to centre, purloined second and then third, and Dyer brought him home with a smash to left field. Wiedensaul flied out to Manning, ending the innings.

Rothfuss was the first Broncho up in the fifth and went out, Laroy to Carey. Kennedy slammed a fast grounder at Miller and expired at first. Steelman singled to left, but Schultz sent out a fly to Wiedensaul. Joyce waited and got a free pass to first and was sacrificed to second by Gibson. He tried to steal third and made a great slide, but Zimmer declared him out on a close decision. Laroy hit safely to centre and Miller to the same spot. Bannon was patient and drew a base on balls, filling the corners, but the best Meaney could do was to slap out a fly to Yancey and the fans groaned at the dashing of their hopes.

Pastor opened the sixth for Rochester by a grounder to Bannon, who picked him off at first. Manning struck out and Smith flied to Miller. Raub was the first Bird to bat and fouled out to Steelman. Dyer went to first on balls, and went to second on Wiedensaul's out. Smith to Carey. Smith muffed Joyce's line-drive, and his throw to first was too late to catch the Bird. Dyer going to third on the play. Joyce stole second, leaving Birds on second and third, but Gibson had a grounder to Schultz, and it was all off.

In the seventh, Yancey slashed a grounder at Raub, who beat him out to the bag. Carey pounded out a fly to Meaney. Rothfuss was passed, and was given second by Dyer, muffing Gibson's perfect throw. He was left there, as Kennedy fanned. Laroy faced his rival and essayed to bunt, Schultz throwing him out at first. Miller went out, Schultz to Carey, and Bannon struck out.

In the eighth, Steelman was out, Dyer to Raub, Schultz hit to Raub, who threw him out to Laroy, the latter covering first. Pastor sent a grounder to Laroy, who knocked the ball down with his left hand and shot it to first in lots of time to kill Schultz. For Montreal, Meaney was out, Pastor to Carey, Raub fanned, and Dyer went out, Kennedy to Carey.

In the ninth, Manning was thrown out at first by Miller, and Laroy hit Smith. Yancey hit through third, and there was a Broncho on first and second. Laroy made a wild pitch and advanced Smith and Yancey a base. Carey hit to Raub, who threw to Gibson, to head off Smith. The latter was caught between third and home, but Gibson delayed his throw to Bannon too long, and Smith got back to third safely. Bannon's throw to second was too late to catch Yancey, and three Bronchos were on bases when the smoke cleared away. Rothfuss tried to slug the sphere, but the ball dropped dead in front of the plate, and Smith was forced. That still left three men on bases, with two men out and Kennedy at bat. Kennedy soaked the ball at Dyer, who fumbled, and two runs were scored. Kennedy stole second, but he and Rothfuss were left on the sacks when Steelman filed out to Wiedensaul. Wiedensaul was first up for Montreal and filed out to Manning. Joyce hit safely through Smith, but was forced at second on Gibson's grounder to Pastor. Laroy struck out and the Birds were beaten 2 to 1.

The score:—

ROCHESTER.

	A.B.	R.	H.	P.O.	A.	E.
Pastor, s.s.	3	0	0	0	6	0
Manning, l.f.	4	0	0	3	0	0
Smith, 2b.	3	0	0	2	1	0
Yancey, c.f.	4	1	1	1	0	0
Carey, 1b.	4	1	1	15	0	0
Rothfuss, r.f.	3	0	0	0	0	0
Kennedy, 3b.	4	0	0	1	4	0
Steelman, c.	4	0	1	5	2	0
Schultz, p.	3	0	0	0	3	0
Total	32	2	3	27	18	0

MONTREAL.

	A.B.	R.	H.	P.O.	A.	E.
Miller, 2b.	4	0	1	1	4	0
Bannon, 3b.	3	0	0	0	1	0
Meaney, r.f.	4	0	1	1	0	0
Raub, 1b.	4	1	1	12	1	0
Dyer, s.s.	3	0	1	1	1	1
Wiedensaul, c.f.	4	0	0	2	0	0
Joyce, l.f.	3	0	2	0	0	0
Gibson, c.	3	0	1	9	2	0
Laroy, p.	3	0	1	1	4	0
Total	31	1	8	27	13	1

Score by innings:—
Rochester ..... 0 0 0 0 0 0 0 2—2
Montreal ..... 0 0 0 1 0 0 0 0 0—1

Summary:—Two-base hit, Carey. Sacrifice hits, Laroy, Gibson. Stolen bases, Raub (2), Joyce, Rothfuss, Yancey. Base on balls, by Laroy, 3; by Schultz, 3. Struck out, by Laroy, 7, by Schultz, 4. Hit by pitched ball, Smith. Left on bases, Rochester, 6; Montreal, 8. Passed Ball, Gibson. Time, 1.50. Umpire, Zimmer. Attendance, 1,200.

OTHER EASTERN LEAGUE GAMES.

At Toronto—

	R.	H.	E.
Buffalo ..... 000000000—	0	3	2
Toronto ..... 00002001*—	3	3	3

Batteries—Kissinger and McManus; Applegate and Toft. Umpire, Egan. Attendance, 2,100.

At Jersey City—

Jersey City ..... 200000000—	2	7	2
Providence ..... 100020000—	3	4	1

Batteries—Cronin and Thomas; Olmstead and McAuley. Umpire, Moran. Attendance, 900.

At Newark—

Newark ..... 000004000—	4	6	1
Baltimore ..... 001000200—	3	5	2

Batteries—Skopec and Shea; Mason, Burchell and Hearne. Umpire, Hassett.

Eastern League Standing.

	Won.	Lost.	Pct.
Buffalo	9	3	.750
Newark	8	6	.571
Toronto	6	5	.556
Baltimore	7	7	.500
Providence	7	7	.500
Rochester	5	8	.445
Jersey City	6	8	.428
Montreal	3	9	.250

NATIONAL LEAGUE GAMES.

At New York—

	R.	H.	E.
St. Louis ..... 000000102—	3	8	1
New York ..... 00012000 1—	4	8	1

Batteries—McFarland, Kellum and Grady; Ames and Bowerman. Umpire, O'Day. Attendance, 4,000.

At Brooklyn—

Cincinnati ..... 030000110—	5	7	0
Brooklyn ..... 000000000—	0	5	3

Batteries—Harper and Phelps; Strickland and Bergen. Umpire, Johnstone. Attendance, 2,200.

At Philadelphia—

Pittsburg ..... 000000102—	3	6	5
Philadelphia ..... 13110040*—	10	13	1

Batteries—Flaherty, Case and Carrish; Corridon and Dooin. Umpire, Klem. Attendance, 2,077.

At Boston—First game—

Boston ..... 200010001—	4	10	4
Chicago ..... 100200000—	3	6	0

Batteries—Fraser and Needham; Weimer, Brown and O'Neil.

Second game—

Chicago ..... 100002001—	4	7	2
Boston ..... 000200000—	2	4	2

Batteries—Lundgren and O'Neill; Wilhelm and Needham. Umpires, Emslie and Bausewein. Attendance, 2,560.

National League Standing.

	Won.	Lost.	Pct.
New York	15	5	.750
Pittsburg	13	8	.619
Chicago	13	9	.591
Philadelphia	10	9	.526
Cincinnati	11	10	.524
Brooklyn	9	15	.375
Boston	7	14	.333
St. Louis	6	14	.300

GAME FOR HARVARD.

Cambridge, Mass., May 11.—Consecutive hitting in the sixth inning won the game for Harvard from Cornell University yesterday. Both pitchers were steady with men on bases, but the Cornell infield allowed the Harvard base runners to take long chances, which was responsible for three of the Harvard runs. A double steal by Leonard and Matthews was a feature. Coburn struck out 13 men. Score:

	R.	H.	E.
Harvard ..... 00000500*—	5	7	0
Cornell ..... 10000000—	1	7	4

Batteries—Coburn and Stephenson; Umsted and Welch. Umpire, Murray. Attendance, 3,000.

HARRIERS' LEAGUE ANNUAL MEET

It Will be Held May 27—Programme Has Been Arranged.

The Harriers' League will hold its annual spring track meet on May 27. Last night the executive met to arrange the programme which was finally drawn up as follows:—One hundred yards (senior and junior), 880 yards (senior and junior), one mile (senior and junior), 440 yards (senior), one mile relay (junior and senior), three-mile road race (junior), and five-mile road race (senior).

The clubs will enter two men each in all events except the road races, in which three will be allowed to compete. The scoring by points will be on the usual scale of five, three and one, for first, second and third places respectively. All entries must be in Tuesday, 23rd.

The following representatives were present:—President, L. H. Boyd; J. N. McCuaig, Y.M.C.A.; Muir Edwards, Westmount; Roland Gomery, M.A.A.A.; H. Jessop, Ramblers; A. McMahon, St. Patrick's; W. Gamble, Cote St. Paul.

The second union run will be held on Saturday afternoon when the Westmount Track Club will conduct a paper chase, starting from Victoria Hall at 3.30 o'clock. It is not unlikely that the league will hold a ten-mile road race about June 10, although no definite arrangements have as yet been made.

ABE ATTELL WON FAKE FIGHT FROM FORBES

Detroit, Mich., May 11.—Abe Attell, of San Francisco, got the decision over Harry Forbes, of Chicago, last night after ten rounds of tame fighting. The big audience expressed its dissatisfaction by hooting and hissing the fighters throughout. A considerable part of the audience left before the fight was half through.

The opening dance of the season of the Grand Trunk Boating Club is to be held at the clubhouse, Point St. Charles, on Wednesday evening, May 17.

SMOKE
Van Horne
The highest grade Cigar in Canada, 10c
HARRIS, HARKNESS AND CO.
MAKERS.

THEY'RE MAKING GOOD



LEROY.
Who is Using the Spit-ball with Deadly Effect on the Birds' Enemies.



RAUB.
Who Has Stolen Six Bases in the Last Two Games.

QUEBEC TURF CLUB HAS ELECTED OFFICERS

Quebec, May 11.—At the annual meeting of the Quebec Turf Club, last evening, the following officers were elected:—Hon. president, Hon. P. Garneau; hon. vice-president, Mr. W. Price; president, Dr. — S. Parke; vice-president, G. E. Amyot; secretary, Major Ashmead; treasurer, Major Lampson; clerk of scans, Dr. G. H. Parke; assistant, Mr. Allan Boswell; judge, Mr. Colin Campbell, Montreal; starter, D. S. Rickaby; assistant, Major Hetherington. Twenty-two stewards were also appointed.

The races will be held on Aug. 21 and Sept. 2 next.

BRITT TO FIGHT NELSON.

San Francisco, May 11.—James Britt and "Battling" Nelson have agreed to a match of twenty rounds before the Western Athletic Club, to take place either in July or August. The men are to weigh 133 lb. at 6 p.m. on the day of the match. Each man posted $2,500, and the club put up a like sum. The referee is to be agreed on five days before the fight.

MANAGER BANNON AFTER LACHANCE

Latter Released by Boston Americans—Is Needed Here.

It is probable that George Lachance, the Boston American first baseman, who was recently released from the Beantown team, will be added to the Birds' infield department. News of Lachance's release was received here yesterday afternoon and a hurry up call was sent to John Kreitner, who will journey to Boston and try to land Lachance. The owner of the Royals is at present in New York. It is not thought that any of the big league clubs are after Lachance, so that it appears likely that Montreal will be able to capture him.

Word has been received from the Hub that Lachance has made no definite plans for the future. It is known, however, that he refuses to go to Indianapolis Club, where President Taylor offered to send him, and it is likely that he will enter some minor league team in the Eastern section of the country.

"Candy," as Lachance was called, was popular with both fans and players in Boston, and his departure will be regretted by many. As a fielder, he had few superiors in the American League, but his work with the bat has not been very good this spring.

Although anything but a showy player Lachance is a wonder in handling bad throws, and he has been with the Americans during the two years they have won the American League championship, being a big factor in winning the world's championship from the Pittsburg Club in 1903. Grimshaw was placed at first base a little over a week ago, and his batting was so much superior to Lachance's that Collins had to keep the younger man on first base. Grimshaw is not considered as good a fielder as "Candy," but his batting is so much better that it was decided to hold him and let the veteran first baseman go.

George Lachance is a native of Waterbury, Conn., where he learned to play ball, and was at the receiving end of the famous Klobedanz-Lachance battery that was first heard of in a game against the Boston players' league team at Naugatuck in the spring of 1890. In '91 this battery went to Portland of the New England League.

The season of '93 found Lachance with the Wilkesbarre team. His release was purchased by the Brooklyn Club in the fall of '94, and he played first base for the Superbas until the amalgamation of the Baltimore and Brooklyn clubs, when he was sent to Baltimore. Then Baltimore went out, and Lachance was transferred to the Cleveland Club, of the American League. Lachance did not like the treatment he received from the fans in Cleveland, and in 1902 he was delighted to sign with the Boston American team. Lachance has played with the Boston team since 1902, and up to the time he was benched in place of Grimshaw, he held a record of playing in every championship game of the Boston Americans.

Alf. Bennett, having finished with the boxing classes at the M.A.A.A., has now taken up his headquarters at the Westmount grounds and is ready to look after any aspiring athletes who may desire to seek fame on the track or in the field.

Galt, Ont., May 11.—A Western Football Association game, junior series, played here last evening between the Berlin Rangers and the Victorias, of Galt, resulted in a tie, neither team scoring.

Ireland never turned out a better homespun than Semi-ready "Kilalo."

Irish homespuns are supreme.

For beauty of pattern and obstinacy of wear nothing can touch them. "Kilalo" Homespun is our own particular quality, woven into our own particular patterns.

One of the oldest and best mills in Ireland produces it for us. Generations of experience are behind their knowledge of homespun making.

This mill makes a particularly high grade homespun for us under our trade name of "Kilalo." Semi-ready controls the output of that quality, and any patterns we select are exclusive to us.

We make "Kilalo" homespun into two-piece suits and summer trousers. It is stylish-looking fabric—so much so that it has entirely taken the place of flannels. Prices $15 to $20. 489

Semi-ready Tailoring
MONTREAL 231 ST. JAMES STREET 1551 ST. CATHERINE STREET

Stylish Hats
IMPORTED DIRECT
From England, United States, France and Italy. Fine Qualities.
From 50 to 500 Cents each.
A. ARCH. WELSH,
2252 ST. Catherine Street
Opposite Victoria.

TORONTO LACROSSE NEWS.

Toronto, May 11.—(Special.)—Lambe and Kirkwood will play with the Toronto Lacrosse Club this season.

The National Club has decided to proceed at once with the erection of a new clubhouse on Bay Street.

—VISIT— Our Premium Department in the Basement.

AU BON MARCHE

OUR STORES Close at 6.00 Mondays and Fridays excepted

FRIDAY BARGAINS AT AU BON MARCHE

BARGAINS in every department in the store for Friday—Bargain Counters filled high with good things awaiting your arrival, and we ask all who can to trade in the morning, for owing to the enormous crowds in the afternoons you will find morning shopping much easier and pleasanter. But remember, be here Friday and share in some of these genuine bargains from Montreal's greatest bargain giving store at 1493 St. Catherine Street.

Bed Spreads at Reduced Prices

WHITE HONEYCOMB QUILTS, without fringe, size 11-4. Regular price, $1.50. Friday $1.19

WHITE SATEEN QUILTS, for large beds (11-4). Regular value, $3.25. To-morrow, each $2.39

WHITE SATEEN QUILTS, size 10-4. Ordinary price, $2.25. For $1.89

BLUE AND WHITE, RED AND WHITE QUILTS, size 11-4. Regular price, $2.00. To-morrow $1.39

Silk Department

300 YARDS BLACK TAFFETA CHIFFON SILK. Regular price, 75c. To-morrow, per yard 49c

BLACK JAPANESE SILK, 27 inches wide. Exceptionally good bargain at, per yard 35c

450 YARDS SPLENDID TAFFETA CHIFFON SILK, pure silk, in the most fashionable shades. Per yard..... 49c

SURAH AND TAFFETA SILKS, large and small checks, different shades. Regular price, 75c. To-morrow 31c

At Ribbon Counter

"DUCHESSE" SATIN RIBBON, 4 inches wide, all colors. Former price, 25c. Now 10c

TAFFETA SILK RIBBON, 4 inches wide, mauve, pink, light yellow, cream, Nile green, pale blue, red, etc. 25c quality. For 15c

25 PIECES BLACK SATIN, double faced, 1 and 1½ inches wide. 8c and 10c quality. Very cheap, at, per yard 5c

DRESS GOODS DEPT.

The most important sale of Dress Goods that we ever made. 2250 Yds. of 75c Dress Goods for..... 33c



We have just received this Big Lot of DRESS GOODS, which we will put on SALE TO-MORROW at this extraordinary low price. These "CORONA" DRESS GOODS are Pure Wool and 42 inches wide. Great variety of fashionable shades: Champagne, drab, beaver, reseda, brown, navy, Nile Green, red, pale gray, dark green. The ordinary price is 75c per yard. To-morrow, at Au Bon Marche, Very Special, at, per yard 33c

BLACK ALL WOOL VOILE DE PARIS, 42 inches wide, very nice black. Regular 50c quality. To-morrow 39c

ALL WOOL BLACK GRANITE CLOTH, new material for Dresses, 42 inches wide. Regular 50c. To-morrow 39c

BLACK LUSTRE, very fine quality, wide width. Very Special. Price, for To-morrow, per yard 29c

WHITEWEAR DEPT.

GRAY, BLACK AND WHITE FIGURED MUSLIN DRESSING SACQUES, square collar, new sleeves, trimmed with wide Valenciennes lace. Regular price, 90c. Extra good value. To-morrow, each 59c

LADIES' WHITE COTTON UNDERVESTS, without sleeves, 20c and 25c qualities. For 15c

CHILDREN'S WHITE COTTON UNDERVESTS, ¼ or long sleeves. Regular 15c. For, each 8c

WHITE COTTON UNDERSKIRTS, with very wide flounce, trimmed with wide embroidery, $1.25. To-morrow, each 79c

GRAY OR WHITE SUMMER CORSETS, straight front. A few sizes only. Regular price, 50c. To-morrow, Special, at 23c

At the Lace Counter

The Lace Counter will be crowded To-morrow, when we will offer 2500 YARDS of SPLENDID SILK AND SATIN CHIFFON, accordeon pleated, for Flounces, Blouses and Children's Dresses. They are 18 and 24 inches wide. The colors are pale blue, brown, beaver, navy, royal blue, pink, yellow, white, black, cream. They were never offered before at less than from 75c up to $1.25. To-morrow, our Special Price, per yard 25c

WHITE VALENCIENNES LACE AND INSERTION, 5 to 7 inches wide. Regular 15c. To-morrow, per yard 7c

WHITE, CREAM AND ECRU ORIENTAL LACE AND INSERTION, different widths. Regular prices, 20c, 30c, 50c. Au Bon Marche, per yard 10c, 12½c 15c

An Extra Good Bargain in Ladies' Collars

175 GUIPURE LACE COLLARS, of the most fashionable pattern, different lengths. These Collars are always sold at $3.50, $4.00, $6.00, and as high as $8.00 each, but as we got them at our own price, we want our customers to get the benefit of it. To-morrow, your choice at

$1.59, $1.95, $2.95, $3.98

Mantle Department

We offer To-morrow a few LADIES' WATERPROOF COATS, made of All Wool "Cravenette," at a very low price. They are ¾ length and long ones, cut in the most fashionable style. The colors are steel gray or black and white. Regular prices, from $4.00 to $8.00. To-morrow, each, Very Special, at $1.97

LETENDRE, FILS & CIE., 1493-1497 St. Catherine Street.

The John Murphy Company Limited

Thursday, May 11th, 1905

BEAUTY'S ALLIANCE.



The alliance of beauty with utility is a very marked feature throughout this store. This is strongly evident in our Costume and Mantle Department, but needless to say, it is seen to the fullest extent on our Millinery floor. The display there---unequalled outside of Paris---exemplifies the fact very strikingly. Lady visitors to the Horse Show should certainly seize the opportunity to see it.

IRISH LACE DEPARTMENT.

Our Irish Lace Department has just received from the Dublin Depot a very choice parcel, containing the newest productions—all hand made—in Lace Insertions, Edgings, Allovers, Medallions, and Collars, of which we invite inspection.

THE DIVIDING LINE.

The line that divides Spring from Summer has been reached, and many of the departments find themselves face to face with the problem of how to dispose of the balance of goods belonging to the former season. This explains the prices of some of the undernoted items:

$15.00 TO $20.00 TRIMMED HATS, $12.75.

Distinctive styles, modelled on Parisian designs: varied trimmings of flowers, laces and feathers; very dressy effects. Regular prices $15.00 to $20.00. Friday, each, $12.75.

$7.50 TO $10.00 TRIMMED HATS, $5.00.

Light and dark shades; assortment of shapes; variety of combinations. Regular prices $7.50 to $10.00. Friday, each, $5.00.

$6.00 TO $11.50 TWEED JACKETS, $2.50.

52 of them; tight-fitting; some have a fancy collar, others applique lapels—a few misses' amongst the lot. Colors: navy, gray and fawn. Marked prices $6.00 to $11.50. Friday, each, $2.50.

$1.50 TO $5.00 PARASOLS, $1.00.

On going through our Parasol stock we found quite a number not absolutely perfect—our regular stock must contain only perfect goods. We have placed these to sell in the Basement. Regular prices $1.50 to $5.00. Friday, each, $1.00.

$1.00 TO $1.50 CORSETS, 49c.

120 pairs—a variety of makes, in white and colored check Muslin, Batiste, and white and gray Coutil, lace trimmed, straight front; sizes 18 to 29. Regular prices $1.00 to $1.50. Friday, each, 49c a pair.

WHITE RIBBON SOAP, 1c A CAKE.

Our Toilet Department has too much White Ribbon Soap. On Friday we'll sell a five cent cake for 1c, but only 15 cakes to each customer.

BASEMENT.

Clearing out odd lots such as the following:—

Scotch Motto Ware, such as Mugs, Vases, Loving Cups, etc. Regular 20c. Friday, 5c.

Austrian Flower Vases and Ornaments, fine new opalescent effects. Regular 50c. Friday, 20c.

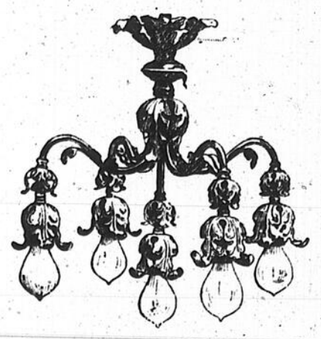
Scrub Brushes, the very best. Regular price 25c. Friday, 10c.

Individual China Berry Dishes, nicely decorated. Regular price 10c. Friday, 3c.

Japanese Crystallized Camphor, best for furs. Regular price 20c. Friday, 7c.

This Store closes daily at 5.30 p.m.

The John Murphy Company Limited



It is the desire of every man and woman to have

A Beautiful Home

To a great extent this wish can be gratified by having the latest and most modern styles of

Gas or Electric Fixtures

We have a large stock of attractive Fixtures, combining ART and USEFULNESS, yet inexpensive.

We will be pleased to have you visit our Show Rooms, where these Artistic Fixtures, including CEILING CLUSTERS, ELECTROLIERS, BRACKETS, TABLE LAMPS, etc., can be seen under conditions of actual use.

McDONALD & WILLSON,

2458 St. Catherine Street.

(Between Drummond and Mountain Streets.)

THE NIGHT REFUGE HAS DONE GOOD WORK

Gave Shelter and Food to 16,920 Unfortunates During the Winter.

The Night Refuge, Notre Dame St., of which Mr. R. Ouimet is manager, gave shelter and food to 16,920 unfortunates during the winter, according to a report which has just been prepared. These people came from all parts of the country and were of all denominations. Four destitute families were also kept several weeks, until work was secured for them. During the winter nine orphans were placed with respectable farmers, where they have a chance of growing up respectable citizens.

During the summer months the Night Refuge will be kept open for the old and infirm and cast off clothes sent for their use will be thankfully received. The address is 1517a Notre Dame Street.

CURTAINS NEED CLEANING ?

Hardly any doubt about it. The winter's dust has got in its work. We can assure you of work that'll give back the old brightness to any of your curtains.

R. PARKER & CO.,

Dyers and Cleaners, Montreal, Que.
2462 St. Catherine Street, and
293 Notre Dame Street West.
Phones: Bell (Up) 3041, Main 1597.

PETERBORO WILL SOON BE INCORPORATED CITY

Peterboro, Ont., May 11.—(Special.)—The news which reached town yesterday afternoon that the bill to incorporate Peterboro as a city and containing other clauses of importance, had passed the Private Bills Committee at Toronto with flying colors, was received with enthusiasm. Peterboro will now step from her position of the largest town in Canada into the dignity of a city. The population of the place is nearly 15,000.

STRIKERS WAITED ON THE PRESIDENT

Chicago Workmen Protest Against Employment of Troops.

Chicago, May 11.—A committee of labor men, appointed to call upon President Roosevelt and lodge with him a protest against the employment of Federal troops during the present teamsters' strike was granted an audience last night. The committee consisted of Cornelius R. Shea, president of the International Brotherhood of Teamsters'; Charles Dodd, president of the Chicago Federation of Labor; Joseph O'Neill, vice-president of the Chicago Federation of Labor; T. P. Quinn, a member of the Canvassers' Union; and T. Eckert, president of the Garment Workers' International Union. The members of the committee, President Roosevelt and Secretary Loeb were the only persons at the conference.

The following account of what passed in the room was given by Secretary Loeb: "After presenting the protest to the President, Mr. Shea, acting as spokesman, said:

"'We are here to present to you a statement, stating our position in the controversy between the Employers' Association and the Teamsters' Association. We have understood that they have asked your aid in bringing troops to Chicago. We want to present our petition to you.' Mr. Quinn said:

"'It will take about ten minutes; perhaps we had better leave it with you.'

"The President said that he would read it at once, and after doing so said:

"'I have read the petition you have presented to me, the conclusion of which is a request for a hearing before any action be taken by the Federal Government relating to the Chicago strike situation. As yet, no suggestion of any kind has come to me from any source that I should take any action. Of the merits of the case I am wholly ignorant. I have no knowledge of what the situation or of what steps should properly be taken to end it. I feel, however, that in view of one statement, or series of statements in your letter, I ought to say this: I regret that you should in the letter have spoken at all of the use of the Federal army as you have there spoken. No request has been made to me for action by the Federal Government, but at the same time, Mr. Shea, as you have in this communication brought up the fact, I want to say one thing, with all the emphasis in my power. In upholding law and order, in doing what he is able to do to suppress mob violence, in any shape or way, the Mayor of Chicago, Mayor Dunne, has my hearty support.

"I am glad to be able to say this to you, gentlemen, before I say it to another body. Now let me repeat that I know nothing of the facts of the situation. I know nothing of the right or wrong of the points at issue. What I have to say is based partly upon what I regard as the unfortunate phrasing of a letter presented to the President of the United States. I have not been called upon to interfere in any way, but you must not misunderstand my attitude. In every effort of Mayor Dunne to prevent violence by mobs or individuals, to see that the laws are obeyed and that order is preserved, he has the hearty support of the President of the United States, and in my judgment he should have that of every good citizen of the United States. Now, gentlemen, it has been a great pleasure to see you, and I am glad to have the chance to say this to you."

It was generally understood by both sides to the strike that there would be no disturbances while President Roosevelt was in the city. There were, however, several outbreaks, one of them occurring in Michigan avenue, a short time after President Roosevelt had passed the spot. In this riot a number of men were cut and shot.

Personal and Society Notes

Miss M. Shaw, of Boston, is visiting in Montreal.

Mrs. F. J. Campbell, of Windsor Mills, is visiting in Toronto.

Mr. Edward Skead, of Ottawa, is in town to attend the Horse Show.

Mr. and Mrs. Seabury, of Boston, are the guests of Mr. and Mrs. Hugh Allan.

Lady Shaughnessy and Miss Alice Shaughnessy returned home this morning.

Mr. and Mrs. G. W. Cook entertained at supper last evening after the Horse Show.

Miss Chaplain, of New York, is the guest of the Misses Hays, Ontario Avenue.

Miss O'Meara, of Quebec, is the guest of her sister, Mrs. G. W. Cooke, Elm Avenue, Westmount.

Mr. R. Louis Gibson, Mr. Hillcroft, and Dr. Young, of Toronto, are in town for the Horse Show.

Mr. and Mrs. D. A. McCaskill have arrived at the Windsor after eighteen months' absence abroad.

Sir Frederick and Lady Borden, who arrived in town to-day, are the guests of Mr. and Mrs. J. B. Burland.

Mr. and Mrs. Bryce Allan, of Boston, who arrived in town to-day, are the guests of Sir Montagu and Lady Allan at Ravenscrag.

Sir Charles Rivers-Wilson and Lady Rivers-Wilson have arrived in New York and are expected in Montreal to-day or to-morrow.

Colonel and Mrs. Hanbur yWilliams will be the guests of Mrs. E. B. Osler during their stay in Toronto with His Excellency for the races.

The ladies Sybil and Evelyn Grey were guests of honor at a luncheon given yesterday by Lady Drummond, covers being laid for sixteen.

Dr. and Mrs. Charles De Pencier have returned from New York and Atlantic City. Mrs. De Pencier, formerly Miss Raddon, will not receive until the fall.

Their Excellencies the Governor-General, Countess Grey, and staff, will be the guests of the Ontario Jockey Club for the coming meeting at Toronto. Their Excellencies will stay at "Glen Stewart," the summer residence of Mr. A. E. Ames, who has very kindly placed the same at the disposal of the directors of the Ontario Jockey Club.

WILL FRANCAIS HAVE A FRENCH STOCK COMPANY

Troupe Cazeneuve Said to be in Process of Formation to Give Drama and Light Opera During Summer.

It is rumored that the announcement will be made on Saturday of a season of French entertainment at the Theatre Francais by a new organization to be known as the troupe Cazeneuve, to open on the 29th of this month. The company, it is said, will be one capable of giving both straight drama and light music entertainment, and will include a number of dramatic vocalists from New Orleans, and others from Brussels, while some of the Nouveautes Stock Company, which will shortly end its regular season, are also under engagement. Specialty attractions will be booked at intervals, and it is proposed to keep the theatre open for high-class French entertainment at low prices throughout the summer.

The Francais' summer season in the past has been devoted to English stock, but that form of entertainment is this year transferred to the Royal, which since its remodelling has been considered a more appropriate house for it on account of both location and stage appliances.

CANADIAN ELECTRIC ASSOCIATION TO MEET

Will Hold Sessions in Rooms of the Canadian Society of Civil Engineers.

Through the courtesy of the Canadian Society of Civil Engineers, the forthcoming meetings of the Canadian Electric Association will be held in the rooms of the latter, on Dorchester street. The following is a provisional list of papers to be read before the Association:

"Transformers," by Mr. McKeen, of the Canadian General Electric Co.; "Operation of Transformers at varying frequencies and Voltages," by Mr. Sammett, of the Montreal Heat, Light and Power Co.; "Induction Motors," by Mr. Barson, of the Allis-Chalmers-Bullock Co.; "Economy of Isolated Plants," by Mr. Aitken, of Toronto; "Carrying Capacity of Enclosed Conductors," by Prof. R. B. Owens, of McGill University.

SKETCH OF CAREER OF LT.-COL. PELLETIER

Lieut.-Col. Oscar Pelletier, who has been ordered to Montreal as chief of staff to Colonel Buchan, the Military Commandant of the provincial forces, was born and educated in the city of Quebec. He is the only son of Sir Alphonse Pelletier, Judge of the Superior Court, and a born soldier, who loves his profession and is ready at any moment to respond to the call of duty.

Lieut.-Col. Pelletier, after he left school, joined the Queen's Own Canadian Hussars as a trooper in this city, and very shortly afterwards was made sergeant. He went through a short course on the Citadel, and afterwards made up his mind that he would follow soldiering as a profession. He was first appointed to lieutenancy in the R. C. G.A. and owing to his aptitude and close application to study, which made him a most proficient officer, he rapidly rose step by step, until finally in 1898, on the retirement of Lieut-Col. Duchesnay, he was appointed as the district officer commanding the militia of Quebec. When the first contingent was ordered to South Africa, Lieut.-Col. Pelletier volunteered and was appointed left Major of the regiment that saw hard service abroad in defence of Queen and country, with credit to Canada. Lieut.-Col. Pelletier's departure from the Ancient Capital is regretted, and looked upon as a great loss to the militia of this district. He is no drawing-room soldier, drawing pay and sick when serious duty calls for his services. On the contrary, he is a soldiers of the very best type, and though a strict disciplinarian beloved by officers and men under him.



LT.-COL. OSCAR PELLETIER, Second in Command of this Military District.

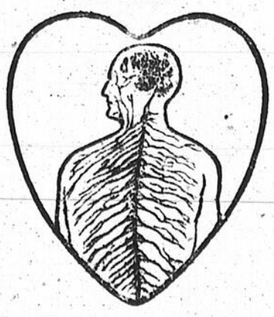
CORNWALL LAWYER DEAD.

Cornwall, Ont., May 11.—(Special.)—Merrit O. Sheets, barrister, died at 2 a.m. yesterday at his residence, Fourth Street, aged forty-two years. Deceased was born at Sheiks Island, being a son of the late W. I. Sheets. He was called to the bar thirteen years ago and has since practiced in Cornwall. He was ill only a few days. The funeral will be on Friday.

COUNT CASSINI TRANSFERRED.

Washington, May 11.—Count Cassini, the Russian ambassador to the United States, has been transferred to Madrid. He will be succeeded here by Baron Rosen, until recently Russian Minister at Tokio. Count Cassini was offered the ambassadorship to Madrid two months ago and accepted it. He will leave in June for his new post.

MILBURN'S Heart and Nerve Pills.



Are a specific for all heart and nerve troubles. Here are some of the symptoms. Any one of them should be a warning for you to attend to it immediately. Don't delay. Serious breakdown of the system may follow, if you do: Nervousness, Sleeplessness, Dizziness, Palpitation of the Heart, Shortness of Breath, Rush of Blood to the Head, Smothering and Sinking Spells, Faint and Weak Spells, Spasm or Pain through the Heart; Cold, Clammy Hands and Feet. There may be many minor symptoms of heart and nerve trouble, but these are the chief ones.

Milburn's Heart and Nerve Pills will dispel all these symptoms from the system.

Price 50 cents per box, or 3 for $1.25.

WEAK SPELLS CURED.

Mrs. L. Dorey, Hemford, N.S., writes us as follows:—"I was troubled with dizziness, weak spells and fluttering of the heart. I procured a box of Milburn's Heart and Nerve Pills, and they did me so much good that I got two more boxes, and after finishing them I was completely cured. I must say that I cannot recommend them too highly.

REASON No 15

WHY YOU SHOULD USE

Red Rose Tea

Because it is absolutely guaranteed.

Buy a pound or half-pound package from your grocer, and use about one-quarter of it.

Then, if you do not consider it better value than any tea you have ever used before at the same price, return the balance to your grocer and he will refund you the full price of the package.

I know just how good the tea is, and if you will accept my offer and try it, you will not be surprised that I am willing to guarantee every package.

T. H. ESTABROOKS, St. John, N.B.

BRANCHES: TORONTO, WINNIPEG.

Ladies' Costumes, $35



We make a specialty of Ladies' Costumes at $35, and guarantee no better quality or fit can be obtained at the price elsewhere in the city. We make Suits for the best ladies in the city.

How about a new Riding Habit!

BANNON, 2485 St. Catherine St.

Ladies' and Gentlemen's Tailor

SATISFY YOURSELF

That the claims we have made regarding the superiority of Five Roses Flour over other brands are correct by ordering it at your grocer's. Try a package of our "Breakfast Food" at the same.

LAKE OF THE WOODS MILLING CO'Y, LIMITED.

Cut this out and keep till last Picture appears, then fasten the series together, fill in your answers, and send to Herald Office.

HERALD'S PUBLICITY CONTEST. NO. 44.



This picture represents.....

.....

.....

Address .....

A good advertising catch phrase for this firm would be:

.....

Submitted by.....

Address .....

.....

HERE ARE THE PRIZES:—

1.	PIANO—W. H. Leach & Co.	$350.00
2.	HIGH GRADE TYPEWRITER—Canadian Typewriter Co.	135.00
3.	THE CHOICE OF ANY TWO CORRESPONDENCE SCHOOL COURSES—International Correspondence School, Scranton, Pa.; value $50 each	100.00
4.	LADIES' GOLD WATCH—Johnston Bros.	50.00
5.	"SOUVENIR" COOKING RANGE—E. Cavanagh Co.	50.00
6.	COLLEGE COURSE—Moon's Business College	40.00
7.	RUFF OR MUFF TO CHOICE—Alex. Nelson & Co.	35.00
8.	DINNER SET—W. H. Scroggie, Ltd.	25.00
9.	SUIT OF CLOTHES—J. H. Blumenthal & Sons	25.00
10.	SUIT OF CLOTHES—Chas. A. Workman	25.00
11.	SUIT OF CLOTHES—Campbell Clothing Co.	25.00
12.	CASE OF BOVRIL—Bovril Ltd.	21.00
13.	SET THACKERAY'S WORKS IN FULL LEATHER WITH CASE—A. T. Chapman	20.00
14.	3 FILLED BOOKS GREEN CASH RECEIPTS	15.00
15.	CHOICE TO VALUE OF 2,500 SNOWSHOE TAGS—Empire Tobacco Co., Premium Department	15.00
16.	CHOICE TO VALUE OF 2,500 SNOWSHOE TAGS—American Tobacco Co., Premium Department	15.00
17.	LEATHER BOUND TRUNK—Jas. Sager	12.00
18.	SET OF CARVERS IN CASE—L. J. A. Surveyer	10.00
19.	TABLE CLOTH AND NAPKINS—Haycock & Dudgeon	10.00
20.	MORRIS CHAIR—J. S. Prince Co., Ltd.	10.00
21.	PICTURE—Geo. R. Heasley	10.00
22.	SILVER SUGAR BOWL—Geo. G. Robinson & Co.	9.00
23.	HALF DOZEN GENTS' SILK HANDKERCHIEFS—Royal Stores	6.00
24.	RIFLE—T. Coaten & Co.	5.00
25.	SILVER MOUNTED SILK UMBRELLA—Royal Stores	5.00
26.	McGILL FOUNTAIN PEN—A. T. Chapman	1.00

"Not the best Whiskey in the world, but one of them."



CUNNINGHAM, STRAIN, & WRAY,

Sole Agents for Canada.
Board of Trade Bldg., Montreal

Wall Papers

The Choicest Stock in the City

MURPHY & SON,

St. Catherine Street,

Near Drummond.

ARONSON & RUTENBERG, Pawnbrokers & Jewellers, 601 Craig St. Money to lend on Diamonds, Watches, Jewellery, Clothing, Furs and Dry Goods. Furs stored during summer months.

INSIST UPON GETTING "BEAVER" CALEDONIA WATER

Keeps the system in perfect order and the mind clear.

Bottlers: Rowan Bros., Robillard & Co., Montreal.

Hall Engineering Works

Consulting Engineers and Surveyors.
Member N. E. C. Institute.
Engineers and Shipbuilders.
Phone Main 256. 14 COTE ST.

Patents

PATENTS AND TRADE MARKS

OWEN N. EVANS.

Merchants Bank Building, Montreal.

'The Prospective Patentee'

By E. J. Fetherstonhaugh. Our book of information. Price, 25c. Fetherstonhaugh & Co. Blackmore, Patent and Trade Mark Solicitors and Experts, Liverpool & London & Globe Bldg., Montreal. Also Toronto, Ottawa and Washington.

PATENTS PROMPTLY SECURED

We solicit the business of Manufacturers, Engineers and others who realize the advisability of having their Patent business transacted by Experts. Preliminary advice free. Charges moderate. Our Inventor's Adviser sent upon request. Marion & Marion, New York Life Bldg., Montreal; and Washington, D.C., U.S.A.

PATENTS THAT PROTECT

Featherstonhaugh & Co. (Fred B. Featherstonhaugh, B.L., Me., Charles W. Tayler, B. Sc. (late Examiner Canadian Patent Office), Canada Life Building, Montreal. Also Toronto, Ottawa and Washington.

OXFORD Without a Rival CAFE

HAVE YOU GOT A COLD?

Then get a box of

HARTE'S GRIPPE WAFERS

Cures a cold in 24 hours.

How About That Cough?

HARTE'S COUGH MIXTURE

Will cure it. Now is the time.

J. A. HARTE, - - CHEMIST

1776 NOTRE DAME STREET.

This Paper is printed with The Queen City Printing Ink Company's Ink.

PHILADELPHIA, CHICAGO, CINCINNATI, BOSTON.

DREW THE COLOR LINE.

Sault Ste. Marie, Ont., May 11.—(Special.—A case that is exciting considerable comment locally, in view of the Provincial Secretary's mandate that all license holders must keep hotel, is now before the Stipendiary Magistrate's Court. W. D. Chattswago, a Zulu, who has lived in England and Canada, since the Zulu war, arrived Monday night from the Bas and asked for accommodation at the Victoria Hotel, but it is alleged, was refused without reason, being given him, though he had money. He has laid a charge against Proprietor Mc Kinnon, under the license act, and the evidence was heard yesterday. Adjourned to Thursday.

COLONIAL HOUSE

PHILLIPS SQUARE

FURNITURE DEPT.

58-38—1 only Parlor Suite, in solid mahogany (3 pieces), $106.00, less **20** per cent.

134-6—1 only Parlor Suite, in solid mahogany (3 pieces), $105.00, less **20** per cent.

9-18—1 only China Cabinet, in solid Conego wood, plate glass back and shelves, $100.00, less **25** per cent.

158-2—2 only Sideboards, green ash, brass fittings, **$33.00** each.

158-3—1 only Extension Table, green oak, square, **$12.50**.

10 only Bureaus and Washstands, in green ash, **$27.00**.

The above are very suitable for country houses, all less **20** per cent.

20 odd Washstands, all styles, in oak and mahogany, ranging from $9.75 to $25.00, less **20** per cent.

COLORED DRESS GOODS

Choice lot of Organdie Muslin, less **25** per cent.

Printed Cotton Etamine, less **25** per cent.

Fine assortment of Tweed Suitings, 50 inches wide, less **33 1-3** per cent.

42 inch Black Serge, with white stripes, 50c per yard, less **50** per cent.

Also other choice lines of special reductions.

42 inch All-wool Canvas, 70c, less **50** per cent.

43 inch All-wool Panama Canvas, 60c, less **50** per cent.

Voile de Paris, in black and white mixed, and navy and white mixed; worth 50c and 55c per yard, to clear at **25c** per yard.

RIBBONS AND HANDKERCHIEFS

Special Value—Colored Satin Ribbon, variety of desirable shades for neckwear, **25c** per yard.

Colored Taffeta Ribbon, suitable for neckties, hair bows, etc., at **28c** per yard.

HEMSTITCHED HANDKERCHIEFS, Special value—

¼ and ½ inch hem, **12½c** each or **$1.40** per doz.
20 c each or **$2.25** per doz.
25 c each or **$2.75** per doz.

5 Per Cent. Discount for Cash

Lake Shore Delivery Begins Saturday, 13th inst.

SPECIALS FOR SATURDAY

DRUG DEPARTMENT

RUBBER GLOVES for household work and gardening. Regularly sold at $1.50 per pair. Special, per pair **99c**

SPECIAL ATTENTION GIVEN TO MAIL ORDERS

CARPET DEPT.

SPECIAL SALE FOR FRIDAY AND SATURDAY

60 Fine Persian, Turkish and Indian Rugs, less **20** per cent.

100 small sizes in Persian Rugs, modern and antique, less **20** per cent.

20 pieces Japanese Matting, less **20** per cent.

Balance of Made-up Squares in Brussels, Wilton and Axminster, less **25** per cent.

50 pieces of English Oilcloth, **25c** per yard.

50 Rolls of China Matting (40 yards), for **$3.00** net.

20 pieces Axminster Carpet, less **15** per cent.

30 pieces of Brussels and Tapestry Carpet, less **10** per cent.

25 only Moong Indian Rugs, for country houses, less **20** per cent.

WINDOW DISPLAY

See our window for Special Carpets made for special work. Orders taken from these to suit purchasers in their own colors and in any shape and design, exclusive to buyer.

We also invite special attention to our regular line of Wilton, Axminster and Brussels. We believe it will be to the interest of buyers to inspect our lines before placing their orders.

HENRY MORGAN & CO., - - Montreal.

"HERALD SERIALS ARE GOOD SERIALS"

"The Law of the Land"

By Emerson Hough, Author of "The Mississippi Bubble."

CHAPTER VI.—(Continued.)

"Dat wus long time befo' de wah. Dey tol' us-all dat de time wuz sho' comin' den; but den de preachers and de doctors dey tol' us-all it mightn't be come den, but it would come some day. Den 'long come de wah, an' de preachers an' de doctors an' de white folks up Norf dey done tol' us, nigger gwine ter be free, not to have ter wu'k no mo'. Huh! Now look at us! We wu'k jest as hard as we ever did, an' we git no mo' fer it dan whut we eat an' weah. We kain't vote. Dey done robbed us outen dat. We kain't be nobody. We kain't git 'long. We hatter wu'k jest same, wu'k, wu'k, wu'k, all de time. Nigger just as well be daid as hatter wu'k all de time — got no vote, ner nuthin'. Dat's whut de Queen sh'y done tol' me right plain las' meetin' we had. She say white folks up Norf gwine to help nigger now, right erlong. Things gwine be different now, right soon."

Murmurs, singularly stirring, peculiarly ominous, answered this extended speech. Encouraged, the orator went on. "We ain't good as slaves, we-all ain't. We wu'k jest az hahd. Dey gin us a taste o' de white bread, an' den dey done snatch it 'way f'om us. We want ter be like white folks. Up Norf dey tell us we gwine ter be, but down heah dey won't let us."

Now suddenly the voice broke into a wail and rose again in a half-chant. Evidently the storekeeper was absent, perhaps across the way for his dinner. The building was left to the blacks. Without premeditation, those present had dropped into one of those "meetings" which white men of that region never encourage.

"Dey brung us heah in chains, O Lord!" shouted the orator. "Yea, in chains dey done weigh us down! O Lord, make us delivery. O Lord, smite down ouah oppressohs."

"Lord! Lord! yea, O Lord, smite down!" responded the ready chorus. And there were sobs and strange savage gutturals which no white ear may ever fully understand. The white listener on the station platform understood enough, and his eager face grew tense and grave. A meeting of the blacks, thus bold at such a time, meant nothing but danger, perhaps danger immediate and most serious.

The wild chant rose and fell in a sudden gust, and then the voice went on. "De time is heah; I seen it in a dream. I seen it in a vision f'om de Lord. De Lord done tell it to de Queen, and Jone say ter me. 'Rise, rise and slay mightily. Take de land o' de oppressoh, take his women away f'om him an' lay de oppressoh in de dus'!' Cease dy labors, Gideon, cease an' take dy rest! Enter into de lan', O Gideon, an' take it foh dyself! O, Lord, give us de arm of de Avengeh. I seen it on de sky! I done seen it foh yeahs, an' now I s'en it plain! De moon have it writ on her face las' night, de birds sing it in de trees, de chicken act it in his talk dis vehy mawnin'. De dog he howl it out las' night. De sun he show it plain dis vehy day. De trees say it, now weeks an' weeks. All de worl' say to nigger now, jes' like he heah it fifty yeah ago, jes' like he heah it in de wah we made —'De Time, de Time!' I heah it in my ears. I kain't heah nuthin' else but dat 'De Time, de Time am heah!'"

And now there ensued a yet stranger thing. There was no further voice of the orator; but there arose a wild, plaintive sound of chanting, a song which none but those who sang it might have understood. Its savage unison rose and fell for just one bar or so, and then sank to sudden silence. There came a quick shuffling of feet in separation. The group fell apart. The store was empty! Out in the open air, under the warm summons of the sun, there passed a merry, laughing group of negroes, happy, care-free, each humming the burden of some simple song, each slouching across the road, as though ease and the warm sun filled all his soul! Dissimulation and secretiveness seeded in savagery, nourished in oppression, in grained in the soul for generations, are part of a nature as opaque to the average Caucasian eye as is the sable skin of Africa itself.

They scattered, but a keen eye followed them. Eddring saw that they began to come together at different points, group joining group, and all bending their steps toward the edge of the surrounding forest. Had the owner of the Big House, or any planter thereabout, seen this gathering at the midday hour, when the people should have been at their work, he would assuredly have stoppe dthem and made sharp questioning. But at the moment the storekeeper was at home asleep in his noonday nap; the owner of the Big House had problems of his own, and, as it chanced, none of the neighboring planters was at the railroad station. John Eddring, now fully alert, looked sharply about him, then slipped down from the railway platform. He crossed a little field by a faint path, and hurried off to the shadow of the woods, his course paralleling the forest road as nearly as might be.

At half-past three that afternoon, at a point five miles from the railway station, there was enacted a scene which might more properly have claimed as its home a country far distant from this. Yet there was something fitting in this environment. All around swept the heavy, solemn forest, its giant oaks draped here and there with the funereal Spanish moss. A ghostly sycamore, a mammoth gum-tree now and then thrust up a giant head above the lesser growth. Smaller trees, the ash, the rough hickory, the hackberry, the mulberry and in the open glades the slender persimmon, and the stringy southern birches crowded close together. Over all swept the masses of thick cane growth, interlaced with tough vines of grape and creeping, thorned briers. It was the jungle. This might have been Africa itself!

And it might have ben Africa itself which produced the sound that now broke upon the ear—a deep, single, booming note which caused the brooding air of the ancient wood to shiver as though in apprehension. There had been faint forest sounds before that note broke out; the small birds running up and down the tree-trunks had chirped and chattered faintly; the squirrels on the nut trees had dropped some bits of bark which rustled faintly as they fell from leaf to leaf; a rabbit ambling across the way had left a vine a-tremble as it disappeared, and a far-off crow had uttered its hoarse note as it alighted on a naked limb. But as this deep, reverberant, single note boomed out across the jungle, there came a sudden hush of all nature. It was as though each living thing caught terror at the sound. Only far above, as though they heard a summons, the black-winged buzzards idly circled over.

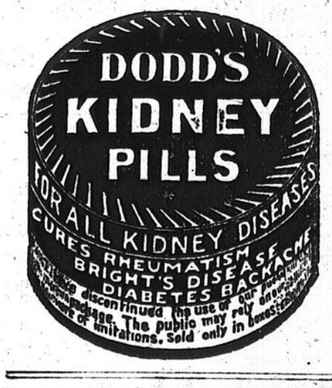
The note came again, single, deep, vibrant, smiting a world gone silent. There had been the interval of a full minute between the two echoes of the giant drum. A minute followed before it spoke again. And thus there boomed out across the jungle, deep, solemn, ominous, miles-wide in its far-reaching quality, this note of the savage drum; never made by white hands, never seen by the eyes of white men; the drum whose note has never yet been heard in the North, but which some day, perhaps, may be; whose note is not yet understood by those of the North, otherwise, arrogant in the arrogance of an utter ignorance, who may yet one day hear its strange and frenzied summons!

The drum spoke on—the drum of the savage people, of the ancient savage tribes. The rolling vibration of its speech swung and extended, causing the leaves to shiver in its strange power. The sound could have been heard for miles—was heard for miles. Slipping down the leafy paths in the cane, pushing along the edges of the highway for a time, ready to step out of sight upon the instant did occasion arise for concealment; coming down the paths made by deer and bear and panther; moving slowly but speedily and with confidence through this cover of vine and jungle, to which the black man takes by instinct, but which is never really understood by the white man; knowing the secrets of this savage wilderness, yielding to its summons and to this summons of the compelling drum, whose note shivered and throbbed through all the heavy air of the afternoon — these people, these inhabitants of the jungle, slipped and slunk and hesitated and came on, until at last this little, secret, unknown building which served as their hidden temple was fairly packed with them; and a circle, open-eared, alert for any sudden danger, made a human framing half-hidden in the shrouding of the mighty canes.

(To be continued.)

EMPLOYERS CAPITULATED.

Kingston, Ont., May 11.—The masons have won their terms here. They asked the contractors for thirty-seven cents an hour with a nine-hour day and other minor concessions. After two weeks' idleness in the building line the contractors and masons came to terms, the masons getting what they desired.



The Sovereign Bank of Canada

Issues **MONEY ORDERS** Payable

Anywhere at Following Rates:

Call or Write:—

202 St. James St. (Cor. St. Peter St.)

2608 St. Catherine St. (Cor. Guy St.)

$5.00 and under 3c
Over $5.00 and not exceeding $10.00 ..... 6c
Over $10.00 and not exceeding $30.00 ..... 10c
Over $30.00 and not exceeding $50.00 ..... 15c

SAVINGS DEPARTMENT AT ALL OFFICES.

BOAT AND SPAR VARNISHES

McCaskill, Dougall & Co.'s Standard Brand.

Won't turn white from the effects of water and sun. Absolutely reliable. Nothing better procurable anywhere. Highest Awards at home and abroad. Ask your dealer for them, and if he does not keep them, apply to

McCaskill, Dougall & Co.

30 ST. JOHN ST., MONTREAL.

JOSEPH FORTIER

THE STATIONER,

HAS MOVED from 254 St. James St., to more commodious premises,

1790 Notre Dame St., cor. St. Peter St.,

and is prepared to receive and execute orders for Ruling, Printing, Bookbinding, Relief Stamping, and everything in the Stationery line.

JAEGER

MEN'S SWEATERS
LADIES' GOLFERS
SHIRT WAISTS

All Smart Styles for Holiday Wear.
Send for Catalogue No. 1.

DR. JAEGER'S Sanitary Woollen SYSTEM Company Limited
2206 St. Catherine Street,
MONTREAL.

ATLANTIC CITY, N.J.

THE ST. CHARLES. MOST SELECT LOcation on the Ocean front, Atlantic City, N.J. With an established reputation for exclusiveness and high class patronage. Hot and cold salt and fresh water in every bath. Long distance telephone in rooms. Artesian water. Courteous service. Golf privileges. Illustrated booklet. Orchestra of Soloists.—NEWLIN HAINES.

COAL.

THE INTERCOLONIAL

COAL MINING CO., LTD.

Works: Drummond Colliery, Westville, N.S.

Miners and Producers of "Drummond" Coal and Coke, from the celebrated Pictou Seams of Nova Scotia. Offered in all sizes and quantities to suit purchasers. Shipments by water or rail.

Head Office, Room 311, Merchants Bank Building, Montreal.

COAL

East American and Welsh Anthracite, Scotch and Sydney Steam. Lowest Prices.

Andrew Baile 69 McGill St

THE DOMINION COAL CO.,

(LIMITED).

MINERS AND SHIPPERS

—OF—

DOMINION STEAM COALS

Screened, Run of Mine and Slack.

For particulars, apply to

GENERAL SALES AGENT,

Liverpool & London & Globe Building,
Tel. Main 4491. MONTREAL.

For fine work in French or Dry Cleaning, try the "Valet Dept." of the

Toilet Laundry

Our prices are as low as any other equally responsible house, and we give satisfaction.

230 GUY STREET

Phones Up 3480-3481-3482.

MINARD'S "KING OF PAIN" LINIMENT

C. C. RICHARDS & CO.

Dear Sirs, — Your MINARD'S LINIMENT is our remedy for sore throat, colds and all ordinary ailments.

It never fails to relieve and cure promptly.

CHARLES WHOOTEN.

Port Mulgrave.

MINARD'S "KING OF PAIN" LINIMENT

Curtain Cleaning Season

Let us make your Curtains as good as new. You will be surprised how moderate our charges are, and how we transform apparently old and worn-out curtains to new ones as white and fresh as the day they were bought.

EMPIRE DYE WORKS,

2½ PHILLIPS SQUARE.

Telephone Up 1145.



Dr. Cowling's English Female Pills

used with satisfactory results for the past 70 years. Reliable and invaluable to women. $1.00 and $3.00 a box. Mrs. Cowling, 82 Drummond, corner St. Catherine, and 202 St. Hypolite, corner Pine Ave., Montreal, and all druggists.



TENDERS FOR STEAMSHIP SERVICE.

SEALED TENDERS, addressed to the undersigned at the Department of Trade and Commerce, Ottawa, marked "Tenders for Steamship Service," will be received until noon of the 15th day of June next for steamship service including the carrying of His Majesty's mails (if so required) for one year from the first day of July, 1905, between St. John, N.B., and London, England, calling on all voyages at Halifax, N.S.; steamers to sail from the terminal ports at intervals of not over fifteen days, or during the fruit shipping season at intervals of ten days if so required by the Minister, and to maintain when on the east bound voyages an average speed of not less than twelve knots per hour.

Steamers to be fitted with suitable accommodation for carrying perishable cargo without deterioration, with holds and 'tween decks provided with a thorough system of ventilation by means of the forced circulation of fresh air in such manner as to secure a uniform cool temperature; also to be fitted with a refrigerating plant for the forced circulation of cooled air in places where tender or early varieties of apples are carried; the space to be so cooled to be equal to at least 25,000 feet.

Tenders must state the name, class, speed, capacity, passenger, cold storage and other accommodations of each of the vessels proposed to be employed, and show to the satisfaction of the Minister that they are capable of fulfilling conditions imposed.

The Government does not bind itself to accept the lowest or any tender.

W. G. PARMELEE,
Deputy Minister.

Department of Trade and Commerce,
Ottawa, May 4, 1905.



Department of Railways & Canals, Canada.

WELLAND CANAL

Port Colborne Entrance.

NOTICE TO CONTRACTORS.

SEALED TENDERS, addressed to the undersigned, and endorsed "Tender for Docking," will be received at this office until 16 o'clock on Monday, the 22nd May, 1905, for new docking along the Old West Pier at Port Colborne, Ontario.

Plans and specifications of the work can be seen on and after Monday, the 8th May, 1905, at the office of the Chief Engineer of Department of Railways and Canals, Ottawa, and at the office of the Engineer in Charge of Port Colborne Improvements, Port Colborne, Ont., at which places forms of tender may be obtained.

The Department does not bind itself to accept the lowest or any tender.

By order,

L. K. JONES,
Secretary.

Department of Railways and Canals
Ottawa, 5th May, 1905.

NOTICE

PUBLIC NOTICE is hereby given that, at the present Session of the Legislature of the Province of Quebec, application will be made for the passing of an Act to incorporate the British American Trust Company, with the following powers:

To accept, fulfil and execute all such trusts as may be committed to it by any person, corporation or court of law; to act as trustees, executors, guardians, curators, tutors, administrators, sequestrators, liquidators, receivers, trustees for bond holders (notwithstanding anything contained in the Civil Code of Lower Canada); to lend money upon Dominion, Provincial, British, Foreign or other securities; to act as fiscal, registry and transfer agents of any Government, corporation or person; to act as financial agents, to receive and hold in trust or on deposit moneys and property of every kind; to guarantee titles to and mortgages of real estate and other investments; to purchase, hold and deal in bonds, stocks, mortgages and obligations; to establish branches and agencies; to act as judicial sureties; to borrow money; to maintain and operate safe deposit vaults and receptacles for valuables and merchandise; to examine and audit the books of account and physical condition of the business or property of companies, partnerships and individuals; to buy and sell mortgages and to guarantee the principal and interest of same; to act as real estate and general agents and to collect rents, coupons, dividends and interest on any and all investments, and to manage and administer the business or property of any person or corporation as agent in respect to the investment of moneys; to erect and carry on business of said deposit company; to receive and manage sinking funds; and, generally, to transact the business of a trust company.

Montreal, April 12th, 1905.

GEOFFRION, GEOFFRION & CUSSON,
Solicitors for Petitioner.

PUBLIC NOTICE is hereby given, that at the next Session of the Legislature of the Province of Quebec, demand will be made to amend the Incorporation Act of "Le Club Canadien," for the purpose of increasing the annual value of its immovable, of imposing upon its members an annual contribution, and of obtaining all other powers necessary for the enforcement of the same.

Montreal, April 14th, 1905.

PELISSIER, WILSON & ST. PIERRE,
Attorneys for the said Club.

DISTRICT OF MONTREAL, SUPERIOR Court, No. 2551.—Angelina alias Exilda St. Pierre, of the Parish of St. Laurent, District of Montreal, wife common as to property of Hormisdas Meunier dit Lagace, of the same place, duly authorized to ester en justice for the purposes of this action by judgment of this Honorable Court under date of the 28th April, 1905—Plaintiff against the said Hormisdas Meunier dit Lagace, Defendant. An action in separation from bed and board and as to property has this day been instituted in the above matter. — Montreal, 29th April, 1905. Martineau & Delfausse, Attorneys for Plaintiff.

SPECIAL COUPON

This Coupon and a $1.00 purchase entitles bearer to $5.00 worth of Stamps, on Friday and Saturday, May 12th and 13th. Only one Coupon to each Customer.

Trahan Freres,

CORNER GUY and NOTRE DAME.

Is Your House Furnishing Complete?

Have you to renew a Parlor Suite, Dining Room Suite, Bedroom Suite, Boudoir Suite, Library Suite, or are you in need of a complete outfit for your home? We have everything you require, whether in Fancy, Medium or Plain

FURNITURE and CARPETS

The variety is so large you are sure to find what you need. We are prepared to meet the demand of everybody. Will you be one of the purchasers who will take advantage of our offer? The larger the purchase the greater the discount. Ask our salesmen to quote you our prices, and then compare them with other stores that mark their goods in plain figures. You will then be convinced that our discounts are what you need to buy at money-saving prices. It will be a pleasure for us to have you and your friends visit our stores. We are at your disposal.

F. LAPOINTE,

1449 St. Catherine St. East, cor. Montcalm



Hiram Johnson

494 ST. PAUL ST., Importer, Exporter and Wholesale Dealer in

Raw and Dressed Furs.

A large assortment of Persian Lambs, Gray Lambs, Mink, Marten, Sables and all kinds of Dressed Furs always on hand. Cash paid on all consignments of Raw Furs, Skins, and Ginseng.

Ladies' Stylish Hand Bags

From the leading makers of fine Leather Goods. Our stock is most complete, and embraces all that is new and fashionable, so that you cannot fail to be suited. Bags in Black, Brown, Blue, Green, Tan, etc., and prices from

75c to 8.00 EACH.

Made of Walrus, Seal, Calf, Seal Grain, Goat, etc. Every Bag well made and will give good satisfaction.

G. W. CLARKE & CO.,

2270 St. Catherine Street,

Nearly opposite Victoria Street.

MONTREAL ART PRINTERS—HERALD JOB DEPARTMENT

.. USE A ..

GAS STOVE

Gas Stove And See Summer Cooking Troubles Overcome Very Easily.

We sell them on an instalment plan within reach of all.

The Montreal Light, Heat & Power Co.

New York Life Building.
TEL. MAIN 4040.

FOUR FLOORS of MERCHANDISE

And there's Bargains on All of Them. Red Tickets Lettered in White Denote their Location To-morrow

Ladies' Waists--Friday's All Day Specials

A new line of Lawn Waists, trimmed with tucks, lace and insertion; made in the newest style. Friday 55c

A Jap Silk Waist, nicely trimmed in front with Valenciennes lace and tucks, large sleeve, tucked in cuff, collar and back. Special $1.98

A fine Lawn Waist, made in newest style; two rows of Teneriffe embroidery and fine tucks in front, three rows of clustered pin-tucks, large leg o' mutton sleeve, tucked at cuff. Worth $1.75. Friday $1.19

A shipment of fine Lawn, Muslin and Linen Waists arrived from New York. Exclusive designs and good values.

Children's White Silk Hats and Bonnets, 75c

Headwear in the Selection Worth up to $3.00

White Jap Silk Hats and Bonnets, part of a favorably purchased sample line that we want to clear. Practically no two alike in the selection. Trimmed with tucking, shirring hemstitching and in numerous other becoming ways. Sizes up to 6 years.

Is it necessary to emphasize the advisability of 8 a.m. selections, where values and variety differ so greatly?

Extra Value in Black Ribbon

Black All Silk Taffeta Ribbon—
3 inches wide, per yard..... 12½c
4 inches wide, per yard..... 17c
5 inches wide, per yard..... 23c
6 inches wide, per yard..... 27c

Black Duchess Ribbon—
4 inches wide, per yard..... 19c
5 inches wide, per yard..... 23c
6 inches wide, per yard..... 29c

Half-price for Ribbon Remnants

Also a table of Ribbon Remnants, comprising all shades, widths and qualities of the various makes that this store is noted for carrying, to clear at HALF PRICE.

READY FOR BUSINESS PROMPTLY AT 8 A.M.

Ladies' Whitewear—Three Specials

Cambric Night Gowns, tucks in yoke, trimmed with medallions, trimmed around neck, front, yoke and sleeves with embroidery; made very full. Worth $1.25, for 85c

Corset Covers, dimity front, trimmed around yoke and arms with Valenciennes lace and ribbon, full front. Worth 45c, for 29c

Cambric Drawers, lawn umbrella frill with tucks, trimmed with Valenciennes lace. Worth 50c, for 33c

$2.10 Black Sateen Underskirts, $1.89

Ladies' black Sateen Underskirts, Sunburst style; made with 24 inch accordion pleated frill and small frill, finished with self strapping. Regular $2.10. On sale Friday.... $1.89

Babies' 60c Dresses, 35c

Baby Dresses, in spotted and striped Prints, trimmed with braid, yoke with frill. Worth 60c, for.. 35c

Floor Coverings — Many Lines are Lower in Price Friday

CHINA MATTING, 7 1-2c YARD.

Fancy check China Matting, Friday, per yard 7½c

Higher price qualities, both China and Japanese Mattings, plain, handsome check, or floral designs.

25c FLOOR OILCLOTH, 16 1-2c.

Floor Oilcloths—Thoroughly well seasoned Floor Oilcloth, 1 1-2, 2 and 2 1-2 yards wide. Regular value 25c per square yard. Friday 16½c

35c SCOTCH LINOLEUM, 28c.

Genuine Scotch Linoleum, tile and floral designs. These goods are only 2 yards wide. Regular value 35c square yard, for 28c

BRUSSELS CARPET, 88c YARD.

Very superior quality Brussels Carpet, with border to match. Special price, per yard.... 83c

House Furuishings—These Prominent among To-morrow's Specials

$1.00 WHITE LACE CURTAINS, 79c

Handsome designs in White Nottingham Lace Curtains, size 3 1-2 yards by 50 inches. Worth $1.00 pair. Friday 79c

$3.00 PORTIERES, $2.49.

Choice of our heavy Tapestry Portieres, marked $3.00 pair. On Friday for $2.49

50c FURNITURE DAMASK, 42c.

Line of 50 in. wide Furniture Damask, in full range of colors; worth 50c yard. Friday.... 42c

10c ART MUSLINS, 8 1-2c.

Showy patterns in 30 in. wide Art Muslins. Regular 10c yard. Friday 8½c

55c ROMAN STRIPES, 49c.

Fine showing of 50 in. wide Roman Stripe Tapestry, various designs; marked 55c yard. Friday 49c

50c WHITE CRIB BLANKETS, 38c.

Large size White Flannelette Crib Blankets; good value at 50c pair. Friday 38c

15c COTTAGE RODS, 10 1-2c.

White Corrugated Enamel Wood Poles, 4 ft. long, with silvered ends and brackets. Worth 15c each. Friday 10½c



Ladies' $10.50 to $18.00 Costumes for $8.00

After a busy season comes the clearing-up days—the sacrifice of the odd Costumes—ones or twos of a style. Every Costume of the newest mode, and well worth the full value price.

Fabrics are black, navy, gray, brown and fawn Cloth, also mixed Tweed. Coats are made in the preferred short-fitting mode, with the new full sleeves; pleated skirts. No Costume worth less than $10.50; some worth as much as $18.00. Any Costume may be purchased Friday for $8.00

$5.00 Lustre Shirtwaist Suits for $2.98

Ladies' good quality Lustre Shirtwaist Suits, modishly made, deeply pleated blouse with skirt to match. $5.00 is an equitable estimate of the value; to sell on Friday for $2.98

Ladies' Coats--Not Asked to Pay as Much Now as at the Beginning of the Season

Why? Because the days of service this season are fewer. The modish styles of Coats that found a ready sale in the beginning at $6.75 TO $7.75—SALE PRICE FRIDAY $4.98.

Made of plain black Cloth, tight-fitting, also loose back with strap, new full sleeves, fly front. Coats worth from $6.75 to $7.75. Special on Friday for $4.98

The Newest Style Wrappers Reduced in Price

Ladies' Percale Wrappers, made with turn-down collar, deep frill on skirt, fitted waist lining. Colors of navy blue and white, light blue and white, gray and white. Sizes 34 to 42. Regular 89c. Friday from 8 to 12 a.m. for 75c

Ladies' Percale Wrappers, made with six pleats in front of waist with fancy stitching, deep frill on skirt, sleeve finished with tight cuff, fitted waist lining. Colors of navy blue and white, red and white, light blue and white. Sizes 34 to 42. Regular 98c. Friday from 8 to 12 a.m. 89c

Ladies' Percale Wrappers, made with pin tucked yoke, tab collar; others with large tucks in yoke and scalloped frill around shoulder. Colors of navy and white, black and white, red and white. Sizes 34 to 42. Regular $1.25. Any hour during the day for.... 98c

75c Net Corsets for 49c

A perfect fitting summer Corset, made in the long and short hip styles, of the best quality Net, trimmed with lace. The regular price is 75c. For Friday 49c

Cottons Favorably Priced At The Store of Satisfaction

Extra fine White Victoria Lawn, 40 inches wide, suitable for children's dresses. Value 18c yard. Friday 12½c

Pure white plain and twill Sheeting, 70 inches wide, good strong quality. Value 20c yard. Friday 15c

2 yards wide bleached Horrocks' Sheeting, stout quality, round even thread. Friday, per yard 23c

3 in. wide White Cotton, strong quality White Family Cotton, special for art needlework, pure finish. Value 10c yard. Friday 7¾c

Some Soiled Cushions for Half Price Friday

Hurt to a greater extent in price than they are in value. It's a miscellaneous lot—no two of a style, no two identical in value, so the descriptive features must necessarily be curtailed. Lithographed, hand embroidered with ribbon frills, etc. All filled with a select quality of Vegetable Down.

Friday Grocery Specials

6 lbs. Finest Flaked Wheat	25c	24 lbs. Strathcona Flour	75c
17 lbs. Redpath's Sugar	$1.00	Shelled Walnuts, per lb.	20c
3 lbs. Icing Sugar	25c	Molasses, 3 lb. tins, 2 for	25c
Kkovah Custard Powder	8½c	California Apricots, in Syrup, tin	20c
1 lb. flat can Horse Shoe Salmon	17c	3 lbs. Gold Dust Corn Meal	25c
Fresh Messina Lemons, dozen	10c	7 lbs. Strathcona Rolled Oats	25c
5 lbs. California Prunes	25c	3 pkgs. Corn Starch	20c
3 lbs. Layer Valencia Raisins	25c	7 pkgs. Soap Powder	25c
3 lbs. Finest Cleaned Currants	25c	Baker's Cocoa, ½ lb. tins	23c
Finest Creamery Table Butter	21c	C. & B. Marmalade, 4 lb. tins	45c

100 1-LB. BOWLS ENGLISH PLUM PUDDINGS, on sale at Half Price. Each 15c

100 LBS. of our regular "ENGLISH BREAKFAST TEA." Worth 50c per lb. Friday, 3 lbs. for $1.00

"MORNING GLORY BLEND" COFFEE ..... 25c per lb., 5 lbs. for $1.15

SIMCOE CHICKEN SOUP, 2 lb. tins, 5 cases only. Per tin 12½c

ANNUAL SALE OF PINEAPPLES. Friday, per dozen $1.00

$1.29 Lawn Waists for 89c

FRIDAY 8 TO 12 A.M.

Ladies' Lawn Waists, nicely trimmed with seven rows of Valenciennes lace in bust, large sleeves with Valenciennes lace, tucked collar and cuffs. Regular $1.25. Friday from 8 to 12 a.m. for..... 89c

NO 'PHONE OR MAIL ORDERS.

Children's $1.25 Dresses, 73c

FRIDAY 8 TO 10 A.M.

Children's Summer Dresses, in three designs. Only room to describe one pattern: French Dress, made with full skirt, collar, cuffs and front trimmed with braid, waist lined. Colors: ox blood, navy, pale blue and pink. Sizes 1 to 5. Worth $1.25. Friday 8 to 10 a.m. for..... 73c

NO 'PHONE OR MAIL ORDERS.

Boys' Pants for 25c

FRIDAY 8 TO 10 A.M.

100 pairs more of Boys' knee length Pants for Friday's selling. They are strongly made and lined throughout; several patterns to choose from. Only 100 pairs to be sold at the indicated price. Between 8 and 10 a.m. Friday, per pair 25c

ONE PAIR TO EACH CUSTOMER ONLY.

NO 'PHONE OR MAIL ORDERS.

White Basket Cloth, 12½c

FRIDAY 8 TO 10 A.M.

White Mercerized Vesting and Basket Cloth. Friday 8 to 10 a.m., per yard 12½c

NO 'PHONE OR MAIL ORDERS.

85c Silk and Wool Crepe Egypta, 49c

FRIDAY 8 TO 11 A.M.

50 pieces only will be placed on sale of this rich and popular Dress Fabric. Soft and sheer, as fine as a Crepe weave. Made in delicate shades of fawn, mauve, light champagne, reseda, nile green, plum, pale blue, pink, cream and black. Usual selling price 75c and 85c yard. Friday 8 to 11 a.m., per yard 49c

NO 'PHONE OR MAIL ORDERS.

75c Homespun Suiting, 53c

FRIDAY 8 TO 11 A.M.

15 pieces fancy mixed Gray Homespun Suitings, in five different effects. Value 75c yard. Friday 8 to 11 a.m. price..... 53c

NO 'PHONE OR MAIL ORDERS.

The Oxford Shoe Sale—Friday's Items

Ladies' $2.50 to $3.50 Kid and Patent Leather Oxford Low Shoes, made with light soles, Cuban and French heels. A good assortment of sizes: 2 to 7 in the lot. Friday choice for $1.95

AN 8 TO 10 A.M. EXTRA.

$1.25 Oxfords for 85c

60 pairs only Ladies' good Dongola Kid Oxford Low Shoes, kid tips, patent leather heel foxing, single soles, medium heels; sizes 3 to 5. Good value at $1.25. Friday 8 to 10 a.m. only, special price..... 85c

NO 'PHONE OR MAIL ORDERS.

25c Hose for 15c

Misses' All-wool black Cashmere Hose, sizes 5 1-2, 6, 6 1-2, 7, 7 1-2, 8 and 8 1-2. Regular price 25c pair. Friday's price..... 15c

Ladies' 35c Underwear, 25c

Ladies' white Cotton Fleeced Vests and Drawers, open and closed; sold elsewhere for 35c. Our price, per garment, Friday..... 25c

15c Lace for 5c

5,000 yards 2 to 4 1-2 inches wide Torchon Lace and Insertion, all new patterns. Regular value 7c to 15c yard. Friday's price 5c

28c Lisle Gloves for 23c

Ladies' fine Lisle Thread Gloves, Suede finish, 2 dome fasteners. Colors: tans, browns, grays, white and black. Regular 28c pair. Friday 23c

Colored Embroidered Chiffon, 2½c a Yard

Colored Embroidered Chiffon, 2, 3 and 4 inches wide, in a large range of colors, suitable for trimming pin cushions, etc. Worth from 10c to 25c yard, for..... 2½c

Youths' and Men's Ready-to-wear Clothing



350 Tweed Suits, in several patterns, heather mixtures, stripes and over-checks, made in sacque style and lined with farmer's satin—regular price of the Youths' Suits $6.50. Friday $4.95

Sizes 32 to 35.

regular price of the Men's Suits $8.00. Friday $5.95

Sizes 36 to 44.

Men's Furnishings--Some Comparisons to Make Clear the Economies in Friday Buying

Men's fine Dogskin Driving Gloves, in medium shades of tan, 1 dome patent fastener; sizes 7 1-4 to 9. Extra soft and durable. Regular price $1.25 pair. Friday special $1.00

Men's fine Negligee Shirts, detached cuffs, in light, dark and medium shades; sizes 14 to 16 1-2. All neat designs. Regular price 75c and $1.00. On sale Friday at 69c

Men's fancy Silk Neckwear, consisting of Bows, Strings, Reversible Derbys and Flowing Ends, in all the latest colorings and designs. Friday extra special 25c

Men's fine Leather Belts, fancy nickel buckles, in black, tan, gray and brown. Prices ranging from ..... 25c to 75c

Boys' Blouses and Shirtwaists

Another lot of Boys' Sailor Blouses, also Shirtwaists, will be sold on Friday thus:—

50c to 75c Values for 25c

They're balances of lots, and full range of sizes is only obtained by grouping several styles and values. To fit ages 3 to 5 years.

Boys' Shirtwaists, in several shades of stripe Fabrics, soft collars and cuffs. Suitable for the school boys. Good value at 50c. Friday only 34c

Jap Silk Sale--The Last Two Days: To-morrow and Saturday

So perfect were our arrangements for this special sale, so immense the quantities of every line secured, that not a break is visible in the assortments—not a price has had to be advanced. In fact, the last two days will witness increased value in several popular lines. Thus:—

The 25c and 29c Qualities Corded Jap Silks for 21c

750 yards Colored Corded Jap Silks, all popular shades, such as sky, rose, green, tuscan, gray and mauve, with white cords. Variety of patterns. Actually worth 25c and 29c yd. Special price for two last days of Silk Sale, per yard..... 21c

39c Corded Jap Silks for 28c

75 pieces white and cream Corded Jap Silks, large assortment of patterns, fine and heavy cords. Every piece first choice. Actually worth 39c yard. Special sale price, per yard 28c

39c White Jap Silks, 32c

50 pieces of white Jap Silk, natural finish, fine smooth weave. An ideal Silk for cool summer waists, etc., 27 inches wide. Actually worth 39c yard. The best value in Montreal at, per yard 32c

The Dress Goods Sale —The Fifth Day

Record business planned for. Liberal encouragement offered to those who make a practice of shopping early, as well as inducements to others to "get the habit."

Black, cream and colored Silk Eolienne, worth $1.00 yard. Special at 65c

Lustre Suiting, worth 35c yard. All colors in stock. Friday.... 24c

Fine All-wool French Nun's Veiling, about 20 different colors, including black and cream. Value 35c yard. Friday 24c

Colored Ladies' Cloth, full range of shades; an all-wool material. Value 85c yard. Special.... 69c

The new Bradford Mohair Suitings, a popular weave for auto costumes, shirtwaist suits, etc.; spot, stripe and check effects, special, per yard 95c

All-wool Venetian Cloth, in the best shades of brown, crimson, navy, plum, fawn, bottle green, black, etc. A 65c value for, per yard 48c

All-wool French Crepe de Chine, all good colors, also cream and black. A 65c value for, per yard 49c

BLACK DRESS GOODS—A FEW LEADING LINES.

Black Poplin, a French fabric; value 50c yard, for..... 39c

Fancy open-worked Black Grenadine, per yard 59c

Black Twine Cloth, worth up to $1.75 yard. Special at... 98c

50 inch Black Cheviot, an all-wool quality, extra durable; $1.25 value for, per yard.. 79c

54 inches wide Black Box Cloth, suitable for tailor-made costumes; value $1.00 yard. Special.. 69c

46 inch fine French Ladies' Cloth; value $1.25 yard. Special at 98c

Writing Tablets for 4c

Scroggie's special Writing Tablets—fine ivory white paper, ruled or plain, letter and note size. Regular price 10c. Friday the balance of the stock at, each..... 4c

Music 17c Copy Friday

"Alexander."
"Niscona."
"Blue Bell."
"Simple Life."
"Coax Me."
"Purest Love."
"Possum and Taters."
"An Autumn Wooing."

17c each on Friday.

EXTRA SPECIAL.

WALTZ BLUE—Friday for..... 5c

WEATHER— FINE AND WARMER

89c Alarm Clocks, 69c

Nickel Alarm Clocks, American manufacture; every clock guaranteed. Regular 89c. Friday... 69c

20c Swiss Handkerchiefs, 12½c

100 dozen fine Swiss Muslin Embroidered Handkerchiefs, hemstitch, scalloped border. Regular values 15c to 20c. Friday 12½c

59c Wrist Bags, 39c

10 dozen Wrist Bags, newest shape, braided handle. Colors: brown, red and black. Regular 59c. Friday 39c

$1.50 Dress Trimmings, 50c

A lot of beautiful Dress Trimmings, such as Chiffon Applique, Silk Applique, Silk Insertion, Fancy Trimmings, Braids, etc. An assortment of different qualities, worth up to $1.50 yard; to clear at 50c

35c Stamped Centre Pieces 19c

Stamped White Linen Centrepieces, with buttonhole borders, conventional, floral and eyelet designs, and shell patterns to insert net; size 18 inches. Regular 25c and 35c. Friday 19c

Mosquito Netting, 5c Yard

Green Mosquito Netting, 38 in. wide. Friday's price, per yard 5c

60 in. wide Colored Mosquito Netting. Special Friday, per yard 7c

8 YARDS FOR 53c

Cushion Girdles for 14c

Mercerized Cushion Girdles, 3 yards long, with large tassel on both ends, in plain and mixed colors; large assortment, sufficient to match almost any combination of colors in cushion tops. Extra special.. 14c

Chiffon Collars for 3½c

White and black Chiffon Collars, soft and stiff, round and pointed; sizes 12, 12 1-2, 13, 13 1-2, 14, 14 1-2 and 15. Extra special 3½c

White Pearl Buttons, 5c doz

White Pearl Buttons, 2 and 4 holes, in lines 14, 16, 18 and 20. Worth from 10c to 15c dozen, for.. 5c

$2.25 Oil Paintings, $1.89

Panel and Landscape Oil Paintings, framed in heavy 3 1-2 inch gold gilt frames. $2.25 the value. To-morrow, each $1.89

Boys' Books for 19c

The Jack Harkaway Series, for which our regular price is 25c.

An entirely new edition from new plates. The series consists of 24 titles. Each book is neatly bound in cloth cover, printed on good antique paper, also very clear type. Regular price for this edition 25c. Friday only, each 19c

In The Basement Depts.

100 dozen plain white Cups with Saucers; worth $1.25 doz. Special, 1 of each for..... 5c



25 Hardwood Refrigerators, guaranteed satisfactory or we'll refund your money. Friday, each $5.25



4 string Carpet Brooms, worth 30c, for 19c



Nickel-plated Tea and Coffee Pots, worth 50c. While they last, each 25c



Patent Self-wringing Floor Mops; cannot be bought for less than 75c. Special at..... 49c

Toilet Sundries Section

Assorted Soaps, worth up to 35c box; Friday special 17c

Wool Soap, regular 12 1-2c bar; Friday special 8c

Roger & Gallet's Poudre Ad Riz, in pink and white; regular 25c pkg.; Friday special..... 19c

Hobart's Lavender Water, regular 35c bottle; Friday special 25c

Hansen's Improved Bay Rum, regular 28c bottle; Friday special 15c

Imperial Wood Violet Ammonia, regular 28c bottle; Friday special 15c

St. Catherine University & Victoria Sts. **W. H. Scroggie Limited** St. Catherine University & Victoria Sts.

On The Third Floor

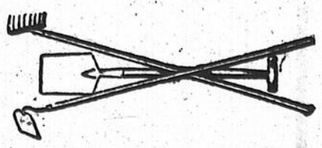


Washing Wringers, solid rubber rollers. Worth $5.50, for..$4.25

Zinc covered Wash Boards, retails at 18c. While they last Friday buy one for 10c



Hardwood Step Ladders, with pail rest; made with screws. Worth 15c, for, per step.. 10c



Children's Garden Sets, three pieces: rake, spade and hoe. Worth 15c, for 10c



Our special make Carpet Sweepers; equal ones cannot be bought for less than $2.50. On sale Friday $1.89