THE GLEANER

THE LEADING ADVERTISING MEDIUM IN THE DISTRICT OF BEAUHARNOIS

NINETY - EIGHTH YEAR | HUNTINGDON, QUE., WEDNESDAY, NOVEMBER 9th, 1960 | FOURTEEN PAGES

Annual Armistice Banquet Well Attended At Legion Hall Saturday Evening

The annual Armistice Dinner sponsored by the Huntingdon Branch of the Canadian Legion attracted a large number this year. The event was held in the Legion Hall, Fairview Road, in Huntingdon and about 150 persons sat down to the splendid meal which was served.

The head table was arranged to run down the full length of the hall and other tables were crosswise to it, so that everyone had a good view of this table and the various speakers, no matter where they sat. About the centre of the wall at the back of the head table was a scene showing the sunset and the evening clouds, with a mass of green with white crosses filling the space. It was a very suitable setting for an Armistice Banquet. This was loaned to the Branch by Maple Leaf Grange.

Opening the evening, President David Zabitsky called for grace by Comrade Irvin Laberge and pointed to there being some matches on the table in front of each guest. He asked that these be lighted and kept burning during a brief silence while the other lights were turned off. Later a Toast to the Queen was proposed by Comrade Reg. Daniel.

After the first course, Mr. Alister Somerville, M.P.P. for Huntingdon County, was called upon to Propose a Toast to The Legion. He remarked on the significance of the occasion and the great work the Legion has done and is still doing. He made special references to the work of the Huntingdon Branch and the many improvements it had made in its building. He then called for a Toast to the Legion.

Vice-Commander of Quebec Provincial Command, Lt.-Col. Prevost gave the reply and asked that everyone take up the torch from the hands of those who had fought and died that we might have peace. It is the only way we shall win the cold war and bring what everyone most desires, a full peace. All branches of the Canadian Legion are pledged to fight for peace and to bring full fruit of the efforts of those who died believing that they were fighting for peace and not continual wars. They fought that there would be no more war. We must keep the faith and their trust that we would carry their torch.

William McFaul of the Canadian Immigration Dept. introduced the Guest Speaker, Mr. Frank P. Brady of Dominion Textiles Ltd. He said Mr. Brady had been a former Immigration Inspector before he joined Dominion Textiles and he knew him well.

Mr. Brady's speech was entitled "Where Is Canadian Manufacturing Industry Heading". He said that while the actual military conflict has ended, the battle still continues. In years gone by it was a case of to the victor went the spoils, but today it is different. When the armaments of war have been taken from the scene, the victor must not only start getting his own affairs in shape, but he must see that the vanquished is looked after also. There are many problems to be faced during the transition from war to peace. Since 1945, we have gone through the post war rebuilding phase and in addition have continued an idealogical and economic conflict throughout the world with the Communist nations.

He then went on to point out the tremendous changes in world trading conditions in recent years and the rapid strides being made by the Communist bloc in the world trade market. He said more and more nations are trying to sell the finished product to one another and thus causing a breakdown in market trends.

(Continued on page 12)

Hay Bros. Had Successful Auction Sale Saturday

What can be described as one of the best Holstein Auction Sales held in this area for some time, was carried out at Hay Bros. farm in Elgin, on Saturday, November 5. Despite the fact that a chilling wind made the weather a bit unpleasant, a huge crowd gathered, which included many buyers from parts of Quebec, Ontario and N.Y. State. The offering consisted of 47 head of registered animals and 3 grades, which brought a total of $12,308. and an overall average of $246. for 50 head which included 13 calves under 1 yr. old. The 34 milking cows averaged $303. A top quality 5 yr. old cow "Classified Very Good" topped the sale at $517.50 being purchased by Mr. George Leggatt of Huntingdon. Mr. Gerald Duncan purchased one of the better bred animals in the sale at $490., her baby calf selling immediately after at $83.00 to Mr. Alvin Gruer of Ormstown. Other purchasers who assisted the sale were Messrs R. Tolhurst and Sons, Howick; Gordon Fraser, Dundee; Harold Robertson, Riverfield; Clifford Cooke, Burke, N.Y.; Joseph Helm, Huntingdon; Adrian Sparrow Huntingdon; Gilles Gauthier, St. Clet; Ivan Rember, Ormstown; Aime Chayer, St Stanislas de Kosta; Mr. L. Lefebvre, Athelstan; Florian Dauphenais, Hemmigford; Aime Lemieux, St. Stanislas; Chas. McConville, Huntingdon; Burton Reddick, Riverfield; A. Boheman, Ormstown; J. Demers, Howick; Jacques Girouard, St. Barbe; R. Boulerice, St. Chrysostome; R. Bourdon, St. Chrysostome; Frank Greer and Geo. Marlin, Hemmingford; S. Briere, Ormstown; Lucien Leboeuf, St. Timothee; Pete Bush, Burke, N.Y.

Auctioneer Lyell Graham had charge, of the sale advertising, clecking and selling and did so in a very satisfactory manner. Mr. Armand Pinsonneault of Ormstown was in charge of Pedigrees and deserves credit for his services.

Mr. Mervyn Graham, an experienced showman at the halter, displayed each animal in good form. Messrs Alex and Leslie Hay express their thanks to all purchasers and others who assisted in making their sale a success.

Bridge To Be Repaired At Department Expense

A regular meeting of the Huntingdon Town Council was held on Monday evening, at the County Building, with all members present. After the reading of the minutes and passing a number of bills, tenders were opened for the snow removal this season.

Rosario Taillefer submitted a price of $7 per hour during the hours of 7 a.m. and 6 p.m. and $10 per hour after six p.m.

Harold Stark submitted a tender for $4 per hour for clearing side walks; $10 per hour for loading trucks and $3.50 per hour for the use of the trucks.

The contract was awarded to Harold Stark.

A report was made of a boy on King Street, who while riding his bicycle on the street fell into a sunken ditch and was pitched off his machine. He suffered a broken arm. It was reported that later gravel was thrown into the low spot and levelled up. The matter will be referred to the insurance company.

A letter was received from the Dept. of Public Works, saying that an inspection of the Henderson Bridge had been made and it was found that it was in need of a new floor. This work will be proceeded with as quickly as possible and the cost will be bourne by the Dept. The bridge is considered reasonably safe once the floor is repaired.

A request by letter was made by Huntingdon Clyde's Hockey team to the Town Council for a grant of $300 to help them to have hockey games in Huntingdon this winter. It was explained that they previously raised money for themselves, but the law prohibits this and they cannot get enough from the gates at each game alone.

The matter was dicussed at some length by the council, who felt that they could not make grants for such purposes. However, it was agreed to leave it over until the next regular meeting and during that time the Aldermen would give it thought and consideration.

The Church of the Nazarine in Huntingdon asked the council for a reduction in taxes on its property at Hunter Street. It was pointed out the buliding had been converted for church purposes insofar as the ground floor is concerned. As church property is exempt from taxation. It was felt the tax on this property should be cut to conform with its new use. Council decided to reduce the amount to half beginning next year.

Two different sets of plans for subdivisions were presented to the meeting and resolutions were passed that the Town Council has no objections to the plans. They will now be sent to Quebec for approval.

Alderman Picard made a motion that a bylaw be prepared for the purpose of raising money for industrial development fund. All were in favor except Alderman Walsh.

Alderman McGerrigle was elected Pro-Mayor for the next three months.

person named Lablanc, whose only job in town is to paint the ice at the curling rink, is charged $15 for a license and he is paid $15 for the job. Alderman McGerrigle said he did not think that was very fair and asked for a reduction in the amount of licenses. The council decided to cut it 50%.

No more old cars are to be taken to the Town Dump. Persons doing this in the future will be prosecuted.

Some waterproof mitts are to be purchased for the members of the fire brigade.

Tax Cuts Coming?

(By C. J. HARRIS,)

Since, in his budget speech of last March, Finance Minister Fleming emphasized his belief that "sound budget policies must be flexible and adapted to changing economic conditions," Canadians may be permitted the hope of substantial tax cuts in the next federal budget. Tax reductions are one of the factors that the present government credits for easing the economic recession of 1957-58.

In that budget of last March it was the Finance Minister's forecast that in 1960 there would be a six to seven per cent increase over 1959 in the country's Gross National Product. The GNP is the value at market prices of all the goods and services produced by the labour, capital and enterprise of all Canadian residents; in recent years it has been used as the ultimate measure of economic condi-

(Continued on page 4)

TO ADDRESS FOREMEN'S CLUB

In their effort to develop better leaders in our industries, the Upper St. Lawrence Valley Foremen's Club (Valleyfield, Que.) will devote its third dinner-meeting of the season to a most serious point of view in good labour relations: "How to Handle Workers' Grievances."

The speaker will be Mr. R. S. S. Wilson, assistant manager of Industrial Relations, the Aluminum Company of Canada Limited. A veteran of twenty-three years with the R.C.M.P., retired with the rank of Superintendent, graduate of Bishop's University, graduate and lecturer of the Canadian Police College, Regina and Ottawa, Mr. Wilson joined Alcan on November, 1951.

All members are specially urged to attend this monthly meeting of great interest to all. Meeting will be held at the Chateau Salaberry Hotel, Valleyfield, Que., on Thursday, November 17, 1960, at 7:00 P.M.

Strong Farm Organizations Needed

Mr. Cyril Dahms, President of the Quebec Farmers' Association, warned Quebec's English speaking farmers that stronger farm organizations are necessary in view of the rapid changes in agricultural production and marketing and the supply of agricultural products now on hand. Without strong organization he stated formers could not expect to retain a fair share of the consumer dollar and he pointed out that farmers now receive only 10¢ out of every $1 which consumers now spend for skim milk powder.

More than 100 delegates registered for the Annual Meeting of Quebec Farmers' Association and Quebec Farm Radio Forum held in the Ormstown High School. Mr. Ernest MacAulay was elected president of Quebec Farm Radio Forum. Mr. Cyril Dahms, Huntingdon, was reelected president of the Quebec Farmers' Association.

Delegates asked the QFA to do everything possible to retain the present 25¢ subsidy on manufacturing milk emphasizing that this was most important to the small farmer. They also asked that QFA urge greater standardization of farm machinery so that parts might be interchangeable. A plea was also made for faster servicing of farm machinery. Local groups were advised to write to presidents of machinery companies when dealers did not provide satisfactory service.

Mr. Glen Brown, MLA, Brome County, stated that he would be most happy to be informed of problems confronting the QFA and would do his most to cooperate with that organization.

Mr. J. D. Lang welcomed the meeting on behalf of Chateauguay Valley farmers. A tour of three farms followed the regular business meeting.

Many Prizes Won At Cooking Demonstration

The Electrical Cooking Demonstration presented by The Canadian General Electric and Shawinigan Water and Power Companies, Friday evening at Grove Hall, was well attended. Branch 81 Legionnaires, who sponsored the event, were highly pleased with the sale of tickets. Mrs and Mrs. Douglas Stephen and Mrs. Alexa Braithwaite received many favorable comments with regard to recent renovations carried out in both Grove Hall and Braithwaite Bros. store.

The following is a partial list of prize-winners: Mrs. Chas. Brown, steam iron; Miss Eva White, electric kettle; Mrs. Arthur Rankin, electric clock; Miss Ruby Ruddick, electric kettle; Mrs. Mina McLeod, wrist watch; Mrs. Kenneth Ferns, alarm clock; Mrs. Abram, radio; records: Mrs. Delbert Goodfellow, Mrs. David Watson.

Food parcels were won by the following: Mrs. McCracken, Mrs. K. G. Cameron, Mrs. Violet Roy, Miss Mabel MacMillan, Mrs. Irma Shearer, Mrs. Ferns, Miss Disch, Mrs. Wm. Goodall, Mrs. Thompson, Mrs. Willock.

Cook Books were won by the following: Mrs. Gardiner, Mrs. Stevens, Mrs. Holmes, Mrs. Williams, Mrs. Sparrow, Mrs. Mason, Mrs. Evans, Mrs. Smail.

The cooking prepared at the demonstration was won by Mrs. Lewis, Mrs. Paul Laniel, Mrs. Ada McCartney and Mrs. Ralph Watson.

$1,000 Bequeathed To School Interest To Be Used For Prizes

Huntingdon Protestant School Commissioners met in the library of Huntingdon High School, for a regular metting of Thursday evening of last week, with all members present.

After the minutes were read and a number of bills passed for payment, the Secretary E. C. Martin read some correspondence. An interesting letter was among these which was as follows:

W. R. Staveley, Q.C.,
Montreal

Huntingdon Protestant Academy
Huntingdon.

Re: Estate of Miss Margaret Duncan Graham.

Dear Sirs:

Miss Margaret D. Graham by her will, left the sum of One Thousand Dollars ($1,000.00) to the Huntingdon Protestant Academy, as a perpetual fund, the interest of which is to be divided equally between boy and girl ranking first in their final examinations. Below we give you the exact wording of the paragraph in the Will:—

Par 6 (bb) To the Huntingdon Protestant Academy at Huntingdon, Que., the sum of One Thousand ($1,0000.00) dollars as a perpetual fund, the interest of which shall be given annually to be divided between the Boy and Girl ranking first in the final examinations of the final year at their school.

Before sending the cheque for $1,000.00 signed by the executors, I would be obliged if you would let me know exactly how the cheque should be made. The Will leaves it to "The Huntingdon Protestant Academy" at Huntingdon, Que., which we assume would be the correct description.

Signed W.R. Staveley, Q.C.

The board was naturally very pleased to have this news and no doubt a boy and girl in the future will be very pleased to have a sum of money handed to them, on account of this fine gesture.

Mr. Gill sent a letter asking that the Board would make a grant toward buying books of songs for the newly organized choir which was heard on the occasion of the School Opening Exercises. The Board decided to make a grant for this purpose.

Some discussion took place on insurance for transporting pupils to and from games under extra curricular activities. In view of the fact that perhaps other arrangements will be made, the matter was left in abeyance. Meanwhile several benefactors have supplied their cars and drivers and the difficulty has been overcome to some extent.

Good Gathering, Large Parade For Remembrance Day Service

The Remembrance Day service at the Cenotaph in Huntingdon, was very well attended and the parade was one of the largest in several years. The local members of the R.C.M.P. headed the parade with Huntingdon Citizens' Band, the Legion Color Party, Members of the Legion including some from Ormstown, Howick, Caughnawaga and the American Amvets; the St. Joseph's School Air Cadets and the Boy Scouts.

The salute was taken at the intersection of King and Dalhousie Streets by Col. H. Rick and President of the Huntingdon Legion, Dave Zabitsky.

On the platform were: President D. Zabitsky, Rev. R. Beal, Rev. J. Grant, Mrs. Kay Williams, M. E. Barrington, M.P., Col. H. Rick. Rev. Grant gave the opening prayer and also read some of the names of those who had served from Huntingdon. Rev. Beal read other names, while Mrs. Williams sang Flanders Fields during the ceremony. Revielle and the Last Post was played by a member of the band and the Cadets Firing Party fired three vollies and the silence was observed.

There was a larger number placing wreaths on the Cenotaph this year and they were as follows: For the various branches of the Legion as follows: Huntingdon, John Thompson; the Ladies Auxiliary, Mrs. Lorne McIntyre and Mrs. R. Cosgrove; Caughnawaga, J. G. Johnson; Howick Comrade Younie; Ormstown, M. E. Barrington, M.P.; Malone Amvets, Commander Barrow; County of Huntingdon, A. W. McNaughton; Town of Huntingdon, Alderman Gaw; Maple Leaf Grange, Peter Tully; St. Joseph's School Air Cadets, Flt.-Sgt, Marc Lefebvre; Boy Scouts, Darrell Johnson and in Memory of Douglas Hampson, Reg. Daniel.

The service closed with God Save The Queen and the parade marched away for dismissal.

There was a good number of the general public on hand and it was good to see that this annual service was so well attended by everyone.

Barrie Memorial W. A. Provides More New Equipment

The General Autumn Meeting of the Women's Auxiliary of the Barrie Memorial Hospital was held in the Hospital Board Room on Oct. 24th, at 8 p.m. Mrs. W. O. McClintock, the President, presided, and there was a good number present in spite of the very disagreeable weather.

New projects were discussed — equipment for Operating Room and a washer for the laundry; both of which are urgently needed. It was decided to buy the washer. The new extractor, for the laundry, was being installed. It has been paid for by the Auxiliary. Howick, Riverfield and Aubrey are completing the payments on the surgical lamp in the Small Operating Theatre.

Reports were given from the various committees. There are 894 members.

The Hospitality Shop is progressing favourably and the Committee wish to thank all volunteers and all who have so generously donated to the Shop, also those who have helped with the Ward Cart. More volunteers and donations are solicited.

The Ways and Means Committee gave a very encouraging report. They wish to thank Mrs. Earl Forrester and Mrs. Alcide Chantigny and all who contributed materially and helped at the Annual Supper.

Marathons have been organized in Upper Ormstown and Franklin. The proceeds are given to the Auxiliary. If any other groups wish to organize, Mrs. Allan Cavers would be glad to give any information. The business meeting was adjourned and raffle tickets were drawn.

Mr. Gordon Green, Magazine Editor of the Family Herald, and a farmer in Upper Ormstown, was the Guest Speaker. He was introduced by Mrs. M. G. Barrington and he spoke of his recent trip to Russia. He was thanked by Mrs. B. Brittain. Delicious refreshments were served by the Howick, Riverfield and Aubrey Branch.

Fire Prevention Week Campaign Proves Quite Successful

The Town of Huntingdon and its Volunteer Firemen's Club did a very good job during Fire Prevention Week. Much praise is due the efforts of the members of the Club and their Chief, as they devoted much time to many plans of keeping fire prevention before the general public. There would seem to be no doubt but what the people should be fire conscious during all the year and especially during this greater hazard season of the winter months.

During the course of the campaign an essay contest was held in the schools and the following have been declared the winners in their respective grades and schools. Huntingdon High School—Beverly Johnson, Grade 8b; Martha Arnold, Grade 8b. St. Joseph's School—Yvan Bisson, Grade 9; Jean Lapage, Gade 9; Paul Langevin, Grade 8. Notre Dame School—Pauline Boucher, Irene Taillefer, Diana Fortin.

The Bingo sponsored by the Firemen's Club brought in approximately $350. This money is placed in the funds of the Club and is used to buy needed equipment from time to time. Donations also amounted to another $134. The firemen wish to thank everyone who helped in any way at all to make this campaign such a success. The Huntingdon Gleaner is also thanked for the part it took in giving publicity to the campaign.

Following is a list of the donations and the donors:

O'Connor, Mrs. Mae, $10.00; Bergeron Auto Body Repair, $2.00; Riverside Motors, $3.00; Champlain Service Station, $2.00; White Rose Service Station, $2.00; Diner Restaurant, $2.00; Garage Leduc Enrg., $2.00; Texaco Service Station, $3.00; Shell Service Station, $2.00; H'don. Motors Reg'd., $3.00; Restaurant Geo. Beaulieu, $1.00; Huntingdon 5-$1 Store, $1.00; Douglas Barber Shop, $1.00; Chez Lily Dry Goods, $2.00; Menard, R., $2.00; Arnold Store, $1.00; Elite Dress Shoppe, $2.00; Gagnon Barber Shop, $1.00; Aubin's Sundries, $2.00; Bisson Barber Shop, $1.00; Mercedes Shoppe, $1.00; Primeau, R., $1.00; Kyle Garage, $2.00; Ben Service Station, $2.00; Moore, Fred, $1.00; Nelson, Jeweller, $1.00; Laberge & Lalonde Ltd., $3.00; Durocher Barber Shop, $1.00; Empire T.V Service, $2.00; Demers, Raymond, $1.00; Tannahill, G., $1.00; McDermid Butcher Shop, $1.00; Frederick, Denis Milk Bar, $2.00; Rolfe & Sons, $2.00; Lefebvre W. E. Enrg., $2.00; Brunette Taxi, $2.00; Brisebois, G. Groceries, $2.00; Huntingdon Shoe Store, $1.00; Paul T.V. Service, $1.00; Brunet, Gib's Grocerie Store, $1.00; Poirier Garage, $1.00; Monique, Jos, $1.00; Parent, Louis M. Oils, $2.00; Vachon Pool Room, $1.00; Bougie Grocerie Store, $1.00; Lalonde Meat Market, $1.00; Builder's Supply & Feed Ltd., $1.00; Laberge Grocery Store, $1.00; Huntingdon Woollen Mills Ltd., $10.00; Leach Textiles Ltd., $10.00; Town of Huntingdon, $15.00; Firemen's Club, $15.00. Total $134.00.

Gifts—Legare Cie Ltd., 1 Toaster; Marchand & Frere, 1 Electric Mixer; Dominion Store Ltd., Groceries $3.

RECEIVES AWARD FOR TEACHING SERVICES

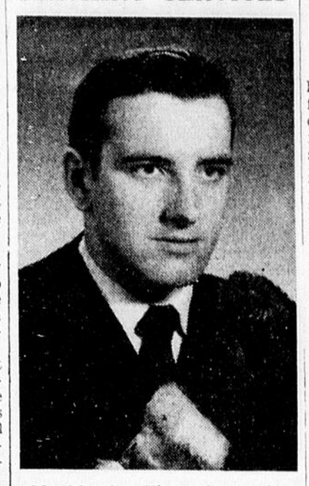

Mr. Maurice Pilon, who teachers grade 9 at St-Joseph School, received an award from the Department of Public Instruction for his success in teaching.

Inspector Faubert, as a reward for Mr. Pilon's great devotion and the success which he had last year with his students in the exams of grade 7, was glad to offer him this year's award.

Mr. Pilon, and also his students certainly merit our congratulations for their success.

Poppy Fund In Huntingdon Made Successful

While several collection containers have not yet come to hand it is evident that the 1960 Poppy Benevolent Fund Campaign of Huntingdon Branch No. 81, Canadian Legion has been eminently successful. To date, before deduction of the cost of Poppies, etc., from "Vetcraft", the gross receipts are just over the $600.00 mark, including $275.00 by way of special donations of $1.00 or more. In addition to those reported in last weeks issue of The Gleaner, the following also made donations to the Poppy Benevolent Fund of Huntingdon Branch:

$1.00: A. A. Antoine; Martin Beattie; E. Bennett; Mrs. Doris Brown; E. Brown; John Cunningham; Earle Fennell; Lorne Fennell; Norman Fennell; Donald Ferns; Wm. Goodall; Allan Graham; Mrs. L. Johnson; C. M. Oney; Rosario Taillefer; John Telfer; Valmas Beauty Salon;

$2.00 each: Ken Ferns; Tom and Mrs. Foers; Romain Menard; Frank and Mrs. Napier; James O'Hare; Wm. Paul.

$3.00 each: Paul Lefebvre; Thompson's Tobacco Shop;

$5.00 each: Fry Cadbury Ltd. (per I. MacWhinnie); Dr. J. S. Gaw; Wilfred Grant; Huntingdon Dry Cleaners; The Huntingdon Gleaner; Wm. and Mrs. Philps; Robert Rolfe.

$10.00 each: Bank of Montreal; Kenneth Fraser; Mrs. E. H. Manning; R. W. Rowat; George W. Thompson.

C.F.A. Presents Brief To Automotive Commission

OTTAWA: — "The level of protection presently being afforded the Canadian Automotive Industry should not be increased", said David Kirk, Secretary-Treasurer of the Canadian Federation of Agriculture, as he appeared before the Royal Commission of Enquiry into the Automotive Industry in Ottawa today. Speaking on behalf of the National Farm Organization, Mr. Kirk pointed out the fact that an increased degree of protection to this industry in the form of tariffs, would represent a serious danger to the export markets of Canadian agricultural producers. In illustrating the importance of agricultural exports to the Canadian economy, Mr. Kirk tabled statistics on Canada's 1959 agricultural exports which showed that these represent 19% of Canada's total exports to all countries, 39% of our exports to all countries except the U.S., 39% of our exports to the United Kingdom, and 51%

(Continued on page 4)

Banquet Tendered Lionel J. Robb By Valleyfield Masonic Lodge

Suitably honouring a man in his own community is not too frequently the case, but on Friday evening such was done in recognition of the outstanding services Lionel J. Robb, Valleyfield has, and is performing for Free Masons. 150 or more Masons attended the banquet held in honor of the Most Worshipful Brother Lionel J. Robb, Grand Master of the Grand Lodge of Quebec. Lionel is the third member of Valleyfield Masonic Lodge to reach such a high office, the other two officers being Dr. C.L. Roman and the late J. A McDonald.

Pipe Major George Montgomery of Cornwall, led the parade of distinguished guests to the head table. J. A. Birtwistle acted as chairman. The speaker of the evening was the Most Worshipful Brother Dean Rowe, Grand Master of Grand Lodge in the State of Vermont. Mr. Rowe's address was perhaps one of the finest talks ever given in Valleyfield and if the writer can hear another talk in his lifetime of such a high order, it will indeed be appreciated.

Politics is a subject that is not discussed within the walls of a Masonic Temple. However, Mr. Rowe emphasised the importance of having good government. To achieve good government we must have strong churches irrespective of what denomination is the individual choice. Free Masons should make it a point to be regular attendants of their respective churches and be ardent supporters. If we have good strong religious denominations, and well supported, we will in turn have good and able men elected to our governments, such was the tenor of Mr. Rowe's address.

Other speakers were the Most Worshipful Brother Clarence MacL. Pitt, Ottawa, who is the Grand Master of the Grand Lodge of Canada in the Province of Ontario. He in turn was introduced by Most Worshipful Brother James A. McArthur, Past District Deputy, Grand Master Eastern District, Grand Lodge of Ontario.

Brother Andrew Wishart, Montreal and formerly of Valleyfield, introduced the honored guest of the evening, the Grand Master of Grand Lodge of Quebec, Most Worshipful Brother Lionel J. Robb.

Mr. Robb in the course of his remarks extended thanks to Valleyfield Lodge for so honoring him with this banquet. He also made references to his travelling about the Province of Quebec during the past year-and-a-half visiting various lodges.

On the back of the programme for the banquet the following appeared pertaining to Mr. Lionel Robb.

LIONEL JAMES ROBB,
Most Worshipful

the Grand Master of Masons in the Province of Quebec, is a native son of the County of Huntingdon. Brought up in a family adhering to the strict principals of Presbyterianism, he had inculcated on him a love of his Church. A sense of humour that could hardly be controlled cause the folks from around Trout River to recall even today the "pranks" he played in his earlier days. That sense of humour still remains keen in him.

His youthful years were spent on the Robb farm, just west of Huntingdon and it was in that town where he received his early education. For a period after graduating from Huntingdon Academy, he attended McGill University at which time he was resident in the Presbyterian College. The proverbs and porridge played a part in building the high ethical character he has displayed.

In 1926 he entered the flour milling plant at Valleyfield and two years later, to better his knowledge of the business, he went to work in mills in Medicine Hat, Alberta, and Keewatin, Ontario. After four years, he returned to the flour milling business that has been owned by the McDonald and Robb families for nearly 80 years.

His love for things Masonic is natural and bred into him. His father, V. W. Malcolm T. Robb was one of the early Masters of Chateauguay Lodge No. 36, and his elder brother W. M. Alex G. Robb also served as Master of the same lodge. Lionel James Robb joined Valleyfield No. 75 in June 1928 and before leaving for Western Canada in September of the same year, he received his 3rd degree at the hands of his father. Upon his return to Valleyfield, he entered more closely into lodge activities and worked through the chairs to become Master of Valleyfield No. 75 in 1938. In 1949, he was elected D.D.G.M. of Montreal District No. 3 and then in June 1957 while in Scotland, the call came for him to become Deputy Grand Master and following in June 1959, he was elected Grand Master of the Province of Quebec.

He is also a 32° active member of the Scottish Rite and a member of that select group of Masons, the Royal Order of Scotland.

LIONEL ROBB has always been interested in his community and its activities; he served as school trustee for years and retired in 1957 from the post of Chairman of the Gault Institute. An early love of politics developed from a close association with his late uncle James A. Robb who served in a number of cabinet posts under MacKenzie King and died while Finance Minister of Canada. His uncle was known as the man who reduced income taxes and handed to Lionel his Scottish thriftiness.

He is inherently compatible to his fellow man and is gifted with the sensibility to appreciate and value the contacts of human life.

His wife, Margaret Oliver firstly knew him when they attended Huntingdon Academy together and they married in 1939. From this union there is one son Malcolm now aged 17.

Hemmingford News

Correspondent — Mrs. A. L'Esperance

Phone C[illegible]-3558

An Interesting Visitor

Mr. and Mrs. Peter de Bord Cooper have had Miss J. M. Brookes as their guest for the past week. Miss Brookes, with her father, operates a 65 acre farm in Shropshire, England. They have a herd of beef cattle, first cross Frisian-Hereford, with turkeys, chickens and various crops as sidelines. Several interesting facts came to light during the chat your correspondant had with Miss Brookes. Among them, the fact that owing to the extreme shortage of hired labour the majority of farms are now completely mechanized. Machines plant and dig potatoes, sugar beet and turnips, a machine thins out the rows if necessary. Most dairy farms have milking parlours and bulk tanks (they call it refrigerated milk) have replaced cans. One new method which has recently come into practice is the manner of renting farms. Many farms in England are not owned by the farmers operating them, they are rented. Now, when a farmer of a rented farm retires, in many cases prospective tenants are being asked to put in a tender and the farm goes to the highest bidder. Another twist to the spiral of higher prices?

Miss Brookes is on her way to Australia — the long way. She leaves Montreal for New York, then across Canada by train to Victoria, B.C., where her sister taught for a year under the Teacher Exchange System. From Victoria down through the States to San Francisco, on to Fiji and Hawaii, to New Zealand and Australia, back home through Europe with stops at points of interest.

Of interest to Canadian farmers, England has had its wettest summer in many years. Rain every day, as much as 2.4 inches of rain in one day and fields of potatoes are lying water-logged with little hope of salvaging the crop.

Hemmingford High School Notes

Quite the most interesting detail to emerge from the last meeting of the Students' Council is the decision to award a $50 Scholarship to a graduating student. Details of the award have still to be worked out, they will be announced as soon as possible. Congratulations on a piece of right thinking.

The sale of magazine subscriptions by the students has steadily increased each year. This year they have really made it. A 100% effort on the part of everyone has netted $309. and the school is in the running for the award of either a tape recorder or a Hi-Fi-Set.

Much enthusiasm shown in the basket ball teams. Although both league games against Howick and Gault were lost the teams are getting much useful experience and play steadily improves.

Photography and Drama Club both well under way.

Varia

The school children made their annual collection for U.N.I.C.E.F. on Hallowe'en and raised $101.50, a slight increase over last year. Well done! This amount includes the special drive made by the C.G.I.T. who collected $18.75. The U.N.I.C.E.F. collection is sponsored by the WI and organized by Mrs. Florence Barr (convener of Citizenship) and Mrs. K. Murray.

In 1957 the people of Hemmingford sponsored the settling in the village of a Hungarian family, a Mr. and Mrs. Fisch with their 2 children. One family gave them hospitality until an apartment could be found. Furniture, bedding, dishes and clothing were collected and they were finally settled in the village and made welcome.

Then Mr. Fisch, who is an experienced upholsterer, got work in Montreal, so they moved near to his work. Last week the family came back to visit as many of their Hemmingford friends as they could in one afternoon. Mr. Fisch now has his own business, the children are doing well in school and the future looks bright. But both earnestly say, whatever prospects or changes the future holds in store, they never will forget the kindness and help received from the people of Hemmingford.

The Hemmingford St. Andrew's Explorer Group under Counsellors Mrs. C. Winters and Mrs. G. J. Brown have their winter activities in full swing. In order to gather the pine-cones and seed-pods with which they make their Christmas decorations, they organized a long hike through the woods and wound-up with a hot-dog bake and a sing-song round the camp-fire.

Mrs. Walter Keddy, Mrs. Alister Somerville, Mrs. Russell Williams went into Montreal Thursday to visit Mrs. S. Cunningham. They found her much improved from her recent illness.

Mrs. Gerald Ellerton visited her sister Sylvia in the Barrie Memorial Hospital last week. Sylvia is recovering nicely from an appendix operation. In the same room was Miss Alice Hadley, also recovering from an appendix operation.

Alice returned home on the 31st and is making a good recovery but the doctor warned her against any heavy lifting for at least two months. She is nursing in a Montreal Hospital.

Mr. and Mrs. Arthur Littlejohn, of Otterburn Heights were Sunday guests of Mr. and Mrs. Frank Deery.

Mrs. Clifford Greer had her parents, Mr. and Mrs. R. Werry, visiting for the week-end and her friend, Mrs. Reta Chatham who came with them, is staying on for the week.

Mrs. Ethel Barr and Mrs. Rufus Fisher spent a few days last week with Mr. and Mrs. Gerald Duncan of Ormstown. While there they visited Mrs. Minnie Kyle in the Barrie Memorial Hospital. Mrs. Kyle will be 80 on November 29th. and has a broken hip. She has been hospitalized nine times with various broken bones and this is the second time she has broken this hip! They found her quite cheerful, with her usual ready smile.

St. Roman's Church had their annual retreat during the past week. The sermons were given by Rev. Larivee, s.s.s., Sherbrooke, while Canon Phaneuf, who is well-known in this Parish assisted with the masses. Canon Phaneuf has the distinction of being the oldest priest in the diocese. He is 83 years of age.

W.I. News

Twenty-one members of the Hemmingford Women's Institute met in the High School for their regular meeting on the evening of November 2nd. The president, Mrs. H. McAdam, presided and extended a warm welcome to the two guests who were present.

Mrs. E. Keddy, convener of Education, gave a report on the commencement exercises that took place at Hemmingford High School recently. The W.I. Bursary was awarded to Robert Hyndman who had the highest marks in Grade Eleven final examinations last year. Linda Merlin's name was engraved on the Grades X and XI shield while Lynn Radley's was put on the shield for Grades VIII and IX. Congratulations to all three!

A most interesting article entitled "How to Make the Most of a School Visit", was read by Mrs. E. Keddy. This was a most appropriate time for such an article as the Hemmingford High School Parents' Night is this Thursday, November 10th.

The Health and Welfare convener, Mrs. J. Robertson, gave a report on the recent polio clinic held in Hemmingford on October 28th. Everyone who was unable to attend this clinic for their third shots are advised to go to Dr. Belanger within the next week. On presenting the card given at the previous polio clinic they will be able to receive their inoculations to complete their series. She also reported that the hospital bed had been returned and a donation received from Mr. and Mrs. Allan Fisher, who appreciated its use.

Unicef Report

A report on the "UNICEF shell-out on Hallowe'en Night" was given by the convener of Citizenship, Mrs. F. Barr. The C.G.I.T. collected $18.75 and the school children collected $82.75 making Hemmingford's donation to UNICEF a total of $101.50. She also reported that several people have ordered UNICEF greeting cards. Anyone wishing to help UNICEF by purchasing these cards may contact Mrs. F. Barr, telephone CH. 7-2056.

Mrs. J. H. L'Esperance, convener of Agriculture, brought to the members attention the problem of the building of various properties which are unsightly, unsanitary and some that would appear to constitute traffic hazards. A discussion followed, and as the members were concerned about this they decided to have the secretary write a letter to the municipal council requesting information —re: by-laws— are there any restricting such buildings?

The treasurer, Mrs. R. Lee, reported that the bank balance was $221.40.

An invitation was received from the Chamber of Commerce inviting the W.I. ladies to attend a meeting at the Frontier Inn on November 8th.

It was decided that the W.I. cater to the Chateauguay Valley Teachers Association supper to be held in Hemmingford on November 17th.

The meeting was adjourned by all rising and repeating the Collect.

The hostesses, Mrs. H. Palmer, Mrs. A. Somerville and Mrs. D. B. Woolley, then served refreshments.

OBITUARIES

The Late MacKenzie B. Stewart

It was with deep regret that the residents of Hemmingford and district learned of the death of 'Mac' Stewart of Mooers, N.Y., on Thursday morning, October 27th.

On Wednesday, he had visited his wife, who is hospitalized in Plattsburg as the result of a hip fracture from a fall on Tuesday. He was in his store as usual on Wednesday night but his son found him dead in his bed on Thursday morning. He was born in 1875 in Mooers and as a young man taught school but for the past 60 years operated his drug store and was postmaster from 1919 to 1934.

He was a member of the Mooers Board of Education for 40 years and served Clinton County as member of the State Assembly in 1934 and 1935.

Sincere sympathy is extended to his wife, his daughter, his two sons and the five grandchildren.

His cheery "Goodby — Come again" will be sadly missed.

The Late Mr. Moses English

Sympathy is extended to the family of the late Moses English who passed away Saturday October 29th at the home of his cousin, W. English of Barrington. Mr. English, who was 92 years of age, had been sick about a year. His wife, Lucy Lockhart, died many years ago. He leaves one daughter, Mrs. Samuel Davis (Ethel) of Mooers, N.Y., and two granddaughters. The funeral service was held in the Presbyterian Church on Monday, October 31st, at 2 P.M., the interment being in the Hemmingford Cemetery.

Robson

Birthday Party

ROBSON. — Congratulations and best wishes to Mr. Walter Barr who was 81 years young on November 2nd.

On Wednesday morning, Mrs. Barr and her daughters planned a surprise party for the evening. Walter Sample came from Plattsburgh, Martin Beattie and Mr. Cameron from Huntingdon, Willie Churchill and Bob White from 'up the Hill', Ed Ellerton brought his violin, W. Curry, Lorne Sample, Robert Campbell, Emmett Cleland and Jack Cleland were there and 3 'youngsters', Joe Perras, Plattsburgh, Frank Perras and Bob Curry. Several others of the 'old gang' were invited, but ill-health prevented their attending. Mr. Barr's three daughters, two sons with their husbands, wives and families were there of course.

Mrs. Deery made the birthday cake and the evening was voted a great success. Mr. Barr is the well-known President of the Havelock Fair Board and breeder of pure-bred Ayrshire cattle.

Mr. Fernie Beattie and Mrs. M. Harvey have been spending the past week in St. Lambert with Mr. Beattie's daughter and son-in-law. On Sunday, Mr. and Mrs. Paul Lattin, with the twins, drove them home and stayed for the day.

TO GIVE RECITAL

ILONKA NEVAY, a talented Hungarian pianist, graduate of the Academy of Music in Budapest and at Lucerne where she studied under Edwin Fischer, has consented to give a recital to be sponsored by the Chateauguay Parent-Teacher Association. This celebrated artist has played in cities all over Europe including Vienna, Berlin, Munich Milan, Roma, London, and cities in France, Switzerland, Belgium, and Holland. More recently she gave a performance at the Ritz-Carlton Hotel in Montreal. Press releases from this recital were glowing in their praise of the young Hungarian's talent, technique, and interpretation of the works of such masters as Chopin, Debussy, Handel, Beethoven, Bach, and others.

Last year Ilonka Nevay performed in a concert presented under the auspices of the University of Montreal.

The recital, which marks Ilonka Nevay's debut in the United States, will be held at the Chateauguay Central School auditorium at 8:30 P.M. on Tuesday evening, November 15th. All music lovers are asked to come and avail themselves of this rare opportunity to enjoy the work of a truly accomplished artist.

Final Night Of Community School Will Be On Monday

Next Monday will be the final night for Community School and had been noticed on the registration forms, there are plans to have a social get-together for a short period of time at 9.00 p.m., in the School Cafeteria where light refreshments will be served. Also, there will be on display, different classes such as painting, ceramics, woodwork and so forth. These items will be on display to let members of the Community School see what is being achieved in other courses besides their own and also to point out to them the high calibre of work accomplished, so that the community school is not only useful but one that is beneficial to those members from the aesthetic point of view.

Present next Monday will be Professor Artcheson from Macdonald College who is the President of the Community School Association for the Province of Quebec. With him, also, will be Mr. Cameron and 12 students from Macdonald College who are presently taking courses at that Institution in relation to the Community School.

We would like to point out once again that the enrolment has exceeded any other year since this has been in operation and we are sure that those who have taken any of the courses have not only benefited by them but also have enjoyed them to the utmost.

One of the courses will carry on beyond next Monday due to the fact that there was some organizational difficulty at first so that they are a couple of weeks behind in their course; consequently this course will carry on until fulfilment.

It is hoped that members of the Community School will remember that they have the privilege of inviting a guest to come in for the social evening. It is hoped that others in the community besides the actual member of the school will be there to enjoy themselves on this final evening. The Community School Executive cordially invites people who are interested in our activities to come and see what is being done.

Powerscourt

POWERSCOURT. — Mr. and Mrs. Smallman of Dundee, who recently sold their homestead, have taken up residence in the Lorenca McClatchie house, now the property of their son-in-law, Mr. George Taylor. The community welcomes them to their new home and wishes them many years of good health to enjoy their retirement.

Mr. and Mrs. Grenville Sparrow and three children of Charteris, Que., spent the week-end with her parents, Mr. and Mrs. Ernest Atcheson.

The property of Mr. Arthur Neilsen has been sold and a sale of his household goods was held on Saturday. Owing to the cold weather the attendance was small.

Government reports show that contracts are being given out for construction of several new bridges in the province. If a few such contract could be granted for bridges in the county it would be a good thing. The condition of the Covered Bridge is very dangerous, and getting worse every day. The bridge at Elm Tree which was demolished before election time has never been replaced. Work was started on it, but stopped completely when the government changed. At present this is a temporary bridge and it is not always in perfect condition. It is to be hoped that the powers that be will attend to these two bridges before there is a serious accident.

For You Madam

The Huntingdon W. I. met on Tuesday at the home of Mrs. Alex Robb with 14 members present. Mrs. Middlemiss conducted the usual business meeting. Miss Turner read a fitting tribute to the late Mrs. Antoine and the members observed a minute's silence. As Armistice Day will soon be observed Mrs. Carl Anderson read an interesting article "The Book of Remembrance", and Mrs. E. M. Wood sang "Lest We Forget".

The members answered the roll call by giving items on current events. $23.00 was voted to the Quebec Service Fund. Most members present ordered W.I. pins. These pins are something which all members should wear at all times. An order was given for W.I. Hasti Notes.

Conveners' reports. — Agri.: Interesting information on the storage of potatoes, glads, and dahlias; Education: A list of subjects which should be on the school program; Publicity: Article on Scottish W.I.; Interesting item on "Health at the Summit Level" Home Economis: Display of a kit of modern sewing aids. Each member gave a household hint all of which proved very interesting.

Tribute to the Late Mrs. Antoine

Let us pause in reverence in memory of one who has answered the last roll call. In so doing we pay loving tribute to the late Mrs. Antoine who was a charter member of this Institute which meant 37 years of active membership, a record which she alone held. She was also a Past President and at all times lived up to the W.I. Motto, "For Home and Country". It is not given to very many who have passed their 90th birthday, to be able to carry on in their home, and their community, but she did, and made good use of the long span of years alloted to her. For in her bright cheery way she gave freely of her time and her talents to all worthwhile organizations. Her duties and pleasures were intermingled until the last. Although we mourn her passing we are grateful that her influence and example will ever be with us.

"Rest—for her journey has ended,
Life's duties have fallen away,
The sunshine and shadows have blended,
For her t'is the dawn of a glorious day."

Lake St. Louis Anglers' News

Muskie Stocking:

Once again we stocked the Lake with 170 marked fingerlings these were put in around Woodland's Flats. They have a rubber tatoo mark under the chin where the gill separates, this is reddish in color. G. Dow of Lake St. Louis Anglers Inc. directed this operation.

This the third stocking of the lake with marked fish. Examine any musky and report data with fish if possible, to the Hatchery in Lachine.

There are a few boats still in the water for the late duck hunters, and a few fishermen. These are the fishermen and hunters that we chop out of the ice before they call it quits and even then they are ready to move in to ice shacks for a bit of ice fishing.

Talking of fishing we are proud to learn that we stand sixth in the Molson's Derby. We are going all out next year to capture a great prize and place in this famous competition.

The Game Wardens of Lake St. Louis Anglers Inc. have been very active up to date, they know that many are still getting away with breaking the game laws but they have made a few arrests and have done some very good work in preserving our game.

Notes From The Police Blotter

Arrests Made

In the recently reported case of stolen wheels from cars at the Huntingdon Chateau, arrests have been made and the articles recovered. After investigation, Sgt. Provost of the Town Police made the arrest of two men, Noel Tessier, Huntingdon and Adrien Heirsenit, of Valleyfield. They appeared in Valleyfield on November 4th, after having been handed over to the Provincial Police, and were sentenced to one month each in jail.

More Summer Cottages Broken Into

Seven more summer cottages were broken into on October 26th, at Latreille's Point, about two miles west of St. Anicet. Articles and furnishings were stolen to about the value of $500, which includes the damage done to the properties. Provincial Police are investigating.

HUNTERS BRING HOME THE BUCK

Above are two local nimrods, Lawrence McCallum and Regis Robidoux, with the 180-lb. four-year-old buck shot on Sunday [illegible] north of Buckingham, Que. The hunters saw four other deer during their three-day trip but the animals were out of range.

Sewage Treatment (Quote)

"Since 1956, according to the U.S. Public Health Service, a total of $180,000,000 of federal funds have been granted to 2,-156 communities as sewage treatment plant construction aid. The total cost of constructing the facilities involved was over one billion dollars. This has resulted in the improvement of over 21,000 miles of streams for drinking water, fishing, hunting and other recreation, and use by industry." Unquote. The above is quoted from the Sport Fishing Institute — Washington, D.C. These are pollution control measures that we of the Lake St. Louis Anglers Inc. feel should be adopted here.

C. Shelley,
Publicity Chairman.

GET A GOOD DEAL

If your car is in need of Body Work or Paint, you will be pleased to learn that Jean-Guy Hebert has re-opened his Body Repair and Paint Shop at the same location (rear of 66 York St., Huntingdon).

FREE ESTIMATES — SATISFACTION
RIGHT PRICES — GUARANTEED

PHONE CO. 4-5291

WINTER WARMTH ARCTIC GARMENT

100% Nylon inner and outer shell. Neoprene coated to keep moisture out. Highly insulated sub-zero interlining. Warmth without weight.

SUBURBAN COATS

Large variety of All Wool Suburban Coats, quilted lined for winter wear. Large assortment of shades, quality and sizes.

From $14.95 and up

ARNOLD'S MEN'S WEAR

Tel. CO. 4-5395 — Huntingdon

TOP VALUE CARS

60 NEW AND USED CARS

TO SELL AT A BIG DISCOUNT

COME AND SEE OUR MANY BARGAINS
SPECIAL DISCOUNT ON NEW 1960 CARS

GARAGE L. DANDURAND ENRG.

35 BRIDGE ST. — ORMSTOWN, P.Q.

See the NEW *B-275 DIESEL

with 'live' power take-off — 8 forward speeds

The new bigger B-275 Diesel is packed with practical aids to better farming—including constant-running 'live' power take-off—8 forward speeds—exclusive IH differential lock—reversible 3-point hitch—fully adjustable swinging drawbar—weight transfer and depth control—completely independent 'live' hydraulic system and full comfort control that takes the fatigue out of driving!

Chances are this is the tractor you've been waiting for—let us show you point-by-point, feature-by-feature why the B-275 is powered right, equipped right and priced right for you *now*.

Here's plus power, and bonus economy for every farm.

*A more powerful running-mate for the famous International B-250 DIESEL

INTERNATIONAL HARVESTER

William G. McArthur

99 Lake St. — Tel. CO. 4-5223

Authorized I.H. Dealer for the Huntingdon area

A NEW COLOUR THEME IN FINE SUITS

forest tones

GARNETT'S Satin Faced Venetian

GLENSHIRE

Canada's two best known suits now featured in a new presentation of Nature's own colours — richly blended and interwoven.

TAILORED EXCLUSIVELY BY

PROGRESS BRAND CLOTHES

GUY CADIEUX

Men's Wear

17 JACQUES CARTIER ST. — TEL. FR. 3-7257

VALLEYFIELD

Births, Marriages, Deaths

Born

LEPAGE — At the Huntingdon County Hospital on November 5th, 1960 to Mr. and Mrs. Leo Lepage, Fort Covington, N.Y., a daughter.

PATENAUDE — At the Huntingdon County Hospital, on November 7th, 1960, to Mr. and Mrs. Maurice Patenaude, Huntingdon, Que., a daughter.

PRINGLE — At the Huntingdon County Hospital on November 6th, 1960, to Mr. and Mrs. Osborne Pringle, Athelstan, Que., a daughter.

SHERRY — At the Huntingdon County Hospital, on November 2nd, 1960, to Mr. and Mrs. Hubert Sherry, Huntingdon Que., a daughter.

TAILLEFER — At the Huntingdon County Hospital, on November 1st, 1960, to Mr. and Mrs. Emile Taillefer, Athelstan Que., a daughter.

TAILLEFER — At the Huntingdon County Hospital, on November 5th, 1960, to Mr. and Mrs. Rosario Taillefer, Huntingdon, Que., a daughter.

VINET — At the Huntingdon County Hospital, on November 7th, 1960, to Dr. and Mrs J. G. Vinet, Chateauguay, Que. a daughter.

Engagement

Mr. and Mrs. Robert W. Akester of Hemmingford, Que., announce the engagement of their daughter, Elsie Mae to Mr. William H. Swarner, son of Mrs. Harry Swarner and the late Mr. Swarner of Hoopeston, Illinois. The marriage has been arranged to take place December 17th in the Hemmingford United Church.

Died

MUNRO — At Huntingdon, Que., on November 5th, 1960, Ruby Elder, widow of the late W. J. Munro, sister of Miss Elsie Elder and mother of Elsie and the late William. Interment Huntingdon Protestant Cemetery.

Cards of Thanks

We wish to thank Dr. Kelen and nursing staff for the care and kindness they gave our sister, Miss Ethel (Ettie) Stewart, while a patient in the Barrie Memorial, also friends for flowers and cards.

Sincerely Sisters and Brothers.

Mr. Alfred Cookman, mayor of St. Bernard de Lacolle, and Mrs. Cookman, wish to thank their many friends and neighbours for the very generous purse of money with which they were recently presented.

Mr. and Mrs. Alfred Cookman.

Booth's Florist Reg'd

Flowers For All Occasions

We deliver our flowers
100 Wellington St.
Phone CO. 4-2996
Huntingdon

Member of Allied Florists and Growers of Canada and United Florists of Canada

KELLY Funeral Home Reg'd

D. McGERRIGLE, Prop.

Funeral Directors

Ambulance Service

Flowers

PHONES:
CO 4-5447 — CO. 4-5764

Huntingdon, Que.

COSGROVE Funeral Home

We Have Built Our Reputation

on people's complete faith in us, through faithful, conscientious service since 1914.

Erwin Phillips

Ft. Covington - Dundee

Phone 6206 and 3807

COME TO CHURCH

Huntingdon United Church

CHURCH CALENDAR:

Nov. 11—Explorers, C.G.I.T., Choir
Nov. 12—Regional C.G.I.T. Rally
Nov. 14—Teen Age Group, Stewards
Nov. 16—Eve. Aux., W.M.S.
Nov. 18—W.A. Fall Bazaar

CHURCH AT WORSHIP: 10.30

"Soldiers of Christ"

The Church School will meet in all Departments and we invite you and your family to worship with us each Sunday.

EVERYBODY WELCOME

Cemetery Notice

A cemetery meeting will be held in

CHRIST CHURCH, Franklin Centre,
- on -
Thursday Evening, November 17th
at 7.00 p.m.

All who are interested are asked to please attend this meeting.

(Mrs.) FLORENCE TOWNS,
Secretary-Treasurer

In Memoriam

CAMPBELL — In fond and loving memory of a dear mother and grandmother, Mrs. J. R. Campbell, who passed away November 8th, 1958.

The Family.

STEVENSON — In loving memory of a dear friend, Kenneth, accidentally killed November 3rd, 1959 —

"We lost a friend with a heart of gold
Dearer to us than wealth untold,
Happy and smiling, always content
Loved and respected wherever he went.
Always thoughtful, loving and kind
What a beautiful memory he left behind."
Always remembered by his friends

Bob, Fay and Family.

Cards of Thanks

I would like to thank Dr. Davidson and staff of the Barrie Memorial Hospital for their kindness to me while a patient there also many thanks for all the good wishes from friends and relatives.

Alice Hadley.

I wish to thank the Doctors and Nursing Staff of The Barrie Memorial Hospital, for the good care and kindness I received. Special thanks to Dr. Davidson. Thanks to Mr. and Mrs. J. J. Peddie for their kindness, also to friends and good neighbours, for gifts, cards and good wishes.

Alice Stewart.

We wish to take this opportunity to extend our heartfelt thanks to Dr. Cameron, the nurses and staff of the Huntingdon Hospital for their excellent care and kindness to us. Our sincere thanks also to our friends and neighbours for their cards and visits and to all those who remembered us in any other way.

Mrs. Frank de Vries,
Babies Roseline and Madeleine.

I would like to thank the doctors, nurses and staff of the Barrie Memorial Hospital for their kindness during my recent stay in the hospital.

Mrs. G. F. Jensen.

Margarine Production Increases

The Dominion Bureau of Statistics report for July of 1960 indicates that more margarine was produced in Canada from January 1 till the end of July of this year, than was the case in the same period of 1959. The report shows that a total of 91,317,000 pounds of margarine was produced in Canada during the period, while in 1959 only 81,625,000 pounds had been manufactured. In the manufacture of this margarine a total of 73,927,000 pounds of oils were used, more than 62 million pounds of this being vegetable oils, just over 6 million pounds of marine and fish oils, and more than 4½ million pounds of animal oils also going into the product.

Monuments

A well-chosen monument in Scotch or Canadian granite beautifully expresses the loving memories that live forever in your heart.

See Our Display

A. BRUNET Ormstown, Que.
Telephone 829-2386 P. O. Box 350

- Huntingdon Locals -

Rotary Governor Visits

Rotary Governor St. Clair Holland, Montreal, paid his official visit to the Huntingdon Rotary Club on Monday. In addressing the Club he spoke of the good works of Rotary throughout the world and suggested to the local club that in future years they make it a point to invite a number of potential club members to be present when the District Governor makes his official visit. The feeling being that the nature of the message being delivered by the Rotary Governor might have a good effect upon such visitors and that they in turn would wish to become affiliated with Rotary Club and thereby experience the joy of Rotary.

-o-

W. A. Meeting

A meeting of the Woman's Association of the Huntingdon United Church was held on Wednesday, November 2nd. Most interesting and beautiful slides were shown by Mrs. Jack Brown taken this past summer by the Brown family when vacationing in Europe. Mrs. Brown very ably commented on the pictures and was assisted by her daughter-in-law, Mrs. Billy Brown of Elgin. Also enjoyed were piano solos by Misses Barbara Beal, Pat MacNaughton and Lois Ann McCoy. Refreshments were served by hostesses Mrs. Chas. Brown, Mrs. Wm. Wilson, Mrs. Harry MacNaughton and Mrs. Jim McCoy and brought a very enjoyable afternoon to a close.

-o-

Rotary Members Attend International Meet

Twelve members of the Huntingdon Rotary Club attended an International Rotary Meeting in Chateaugay, N.Y., on Wednesday evening. The guest speaker was Col. Colin W. Fyfe who is one of the officials in charge of the construction of the missile base at Champlain, N.Y. This missile base measures 180 feet deep and is 50 feet in diameter. The rock drilling is now nearing completion. The solid rock walls are lined with reinforced concrete and treated so as to keep out water or dampness. Twelve such bases are being constructed in this Northern N. Y. and Vermont area. At Champlain the employees and their respective families represent some 1200 people. It is expected these people will remain in that area for at least another six months. The whole undertaking is so secretive that the general public is not able to visit the site or learn too much about the undertaking.

-o-

Ladies Auxiliary - Canadian Legion

The regular monthly meeting of the Ladies Auxiliary was held at the Legion Hall, on 3rd. November, with a fair attendance; Mrs. Gordon Ferry, President in the Chair.

The Minutes of the previous meeting were read and accepted and Mrs. Rosemary Cosgrove presented the Treasurer's Report. It was noted that the membership now shows 50 paid up members.

Mrs. Cosgrove, as Convenor of the Overseas Committee reported that we now have 48 members listed of whom 14 are serving overseas. All these members of the armed forces are remembered with cards at Christmas time and birthdays and for the overseas members, they are remembered with a gift for themselves also their wives and families at Christmas time. In this connection if members of the public are aware of any persons having been posted overseas since last Christmas it would be appreciated if names could be given to Mrs. Rosemary Cosgrove or to any member of the Auxiliary.

Members were reminded of the Armistice Parade to take place on Sunday 6th November and it was decided to have hot coffee and cookies to serve at the Legion Hall after the Parade.

It was also reported that an estimate had been acquired for the cost of re-upholstering and re-painting the wheel chair which is loaned out in the community and these necessary repairs were to be accomplished.

A Nominating Committee was formed for the appointment of officers for the coming year.

-o-

Mrs. F. H. Hunter returned on Wednesday after spending a week in Ottawa with her daughters, Mrs. R. Alex Sim and Mrs. Neil Morrison and families. Mrs. Mina McLeod, who motored to Ottawa with Mrs. Hunter, returned on Sunday after spending a few days with her son and daughter-in-law, Mr. and Mrs. John McLeod.

-o-

Mr. and Mrs. E. G. Bennett returned home the past week after spending two weeks with their son-in-law and daughter, Mr. and Mrs. W. W. McLachlan, at Aylmer, Ont. Mr. and Mrs. McLachlan and family had returned to Aylmer the week previous, having enjoyed three weeks in England where they visited many points of interest and also renewed many friendships. The McLachlan family made the trip by air and flew in a jet airliner. Travelling time between Toronto and London was six hours.

-o-

Mr. and Mrs. C. McWhinnie and two sons of St. Johns, Que.; Mr. and Mrs. K. Griffith and two sons of St. Laurent, spent Sunday, October 30th, with their parents, Mr. and Mrs. R. E. McWhinnie.

-o-

Mr. and Mrs. J. Ward McGill returned on Thursday after spending a week visiting with their son-in-law and daughter, Mr. and Mrs. H. K. Damant and family, Cowansville, and also with their son and daughter-in-law, Mr. and Mrs. Forbes McGill at Lacolle.

Two Small Fires

There were two small fires in Huntingdon at the week-end, neither of them doing very much damage. On November 5th at 12.02 p.m. there was a stove pipe fire at Robert Merson's, 37 Bouchette Street. Most of the damage was done by the smoke. On November 6th, there was a fire call to 63 York Street at 11.10 a.m., when the oil furnace overflowed. This is the home of Adrien St. Onge, there was no damage.

-o-

Fractures Ankle

One day the past week while working on the roof of the Legion Building, Fairview Road, Mr. Jack Elliott, who was making some reapirs to the roof, slipped and fell feet first to the ground. He was taken to Huntingdon County Hospital for treatment. It is expected that when the swelling his subsided, he will receive further treatment at another hospital.

-o-

UNICEF $234 Contributed

It is reported that the boys and girls of Huntingdon High School who went on collention for UNICEF, gathered up the sum of $234 for this very worthy cause. They thank the citizens of Huntingdon for their generous response.

-o-

Two Business Changes

A couple of business changes have taken place in Huntingdon this week. Mr. Louis Levine has purchased the Brown Building, a part of which he was already occupying. He has already taken possession. Mrs Brown will have a final clearance of her stock and retire from business. Mr. Levine has also purchased the Sherman Robb fuel oil business and is now operating this with the same employees.

-o-

Huntingdon County Hospital acknowledges annual memberships from Messrs. Clarence Wilson, E. M. Wood, W. J. McCartney, A. W. Elder, C .M. Oney, Andrew McFarlane, John Koski, W. T. Coulter, Granville F. Holiday, Mrs. Elizabeth McEwen and Mrs. Wm. Fleming ,also a donation of $5. from Mr. John Herr and a $10 donation from Huntingdon Women's Institute in loving memory of Mrs. J. Antoine.

-o-

Rt. Wor. Bro. David D. Gray, Montreal, who is the District Deputy Grand Master, made his official visit to Chateauguay Lodge No. 36 G.R.Q., A.F. and A.M. last evening. He was accompanied by distinguished visitors. Chateauguay Lodge membership were recipients of congratulations upon the excellence of their fraternal work and the introduction of music when exemplifying degree work.

-o-

Mrs. N. F. Manning, Montreal has been visiting with Mrs. Ivan Heath during the past two weeks.

LEGION NOTES

A memorable week-end, one of the most successful ones in the history of Branch 81 of the Canadian Legion, concluded on Sunday afternoon, when after the parade scores of old friends gathered at the hall to revivify past comradeship.

The hall took on a new appearance with the new furnishings and drapes embellished by floor and table lamps, supplied by courtesy of Marchand Freres, who also supplied smokers' stands, wall lamps by Currie and pictures loaned by Mrs. McCrimmon and Mrs. Cameron.

Thanks to the wonderful support and cooperation of Mrs. Braithwaite of Braithwaite Bros., the ladies of the branch were able to report a profit of $200. on the electrical cooking demonstration at the Grove Hall on Friday, sponsored jointly by the Legion, Shawinigan Water and Power Company and Canadian General Electric. Miss Labreque of G.E. gave a very interesting and capable cooking demonstration whilst Mr. Cloutier of Shawinigan and Mr. Proulx of G.E. were equally helpful and informative.

The winner of the draw for the radio, carried over to the annual Armistice dinner on Saturday evening was Miss Isabel Abraham, a resident of the Riverview Nursing Home.

The regular monthly meeting takes place on Thursday evening and a good attendance is anticipated evincing a renewed interest in Legion affairs.

Mohawk Branch, Caughnawaga, were well represented at our Armistice Day Parade. They will be holding their annual parade on Saturday 12th and it is hoped that as many members as possible of the local branch will make an effort to attend and reciprocate in good comradeship. Also on Sunday 13th Howick Branch will honour their fallen comrades and again our colours should show.

Definition—Efficiency Expert: A guy smart enough to tell you how to run your business and too smart to start his own.

(The Reader's Digest)

Hemmingford Citizens Concerned About Dutch Elm Disease

If several dozen citizens of the Hemmingford area seem aloof these days, the fact that they appear to be peering up at the sky when one meets them does not mean the friendliness for which Hemmingford is renowned is disappearing: on the contrary, these peaple have a common cause for concern: the stately Elm trees in the district are in danger of being killed by Dutch Elm Disease and residents are gazing at the uppermost boughs of the Village Elms to detect signs of the disease.

Members of the Hemmingford Women's Institute, aware that Elm trees in nearby St. John's and Iberville had been killed by the affliction, recently requested the Hemmingford Chamber of Commerce to inquire if preventive steps could be taken to save the towering ornamental trees in Hemmingford.

Last evening (Tuesday) members of the W.I., La Circle des Fermiers, and local councillors were the guests of Hemmingford Chamber of Commerce at a regular meeting held at The Frontier Inn when Dr. E. J. Leroux, Entomologist of the Federal Research Laboratory at St. John's, was the guest speaker.

Dr. Leroux stated that Dutch Elm Disease was first noticed in Holland in 1919 and quicky spread to Belgium, other European countries and England. It was carried to the United States in 1930, possibly in logs imported for veneer purposes. It is believed to have spread to Quebec in 1944 via the Richelieu River when crates, etc., constructed of logs from diseased Elms, were shipped into the province.

Since then, the White Elms as we know them, have been in danger. The disease, which kills within a year and sometimes within two months, has spread eastward throghout the Maritime Provinces and westward to the Saskatchewan border.

Dr. Leroux divided his topic into three main parts: history of the disease, how it can be recognized, and what steps can be taken to save trees not yet afflicted.

The latter was of most interest to the 57 members of the Hemmingford Chamber of Commerce and their guests. A film was shown by Dr. John B. Maltais, fellow entomologist of Dr. Leroux, depicting the appearance of a tree that has just become afflicted. Also shown were the actual carriers of the disease, small brown beetles about ⅛" in length, their larvae and the resulting fungae caused by the invaders.

Most efficient method of control is to cut down afflicted trees and have the tree and remaining strump sprayed with a DDT solution. Trees still in good health can be preserved by spraying with the same solution annually in May. The spray can be applied by the sprayers used by orchardmen in Hemmingford as these machines have plenty of power to reach even the top of the Elms.

Following Dr. Leroux's lecture, a lively question period followed and Mr. Paul Beaudoin, Officer in Charge of Plant Protection in the Montreal area, joined the speaker to answer numerous enquiries. Among others, Messrs. H. A. D. Somerville, M. P. P., Bob Petch, R. J. M. Reid, John McKeough, Mrs. L'Esperance, Leslie Keddy asked questions pertaining to local Elms and each received conscientious replies from speakers.

On behalf of the Chamber of Commerce and guests, Conrad Priest thanked the distinguished speakers saying that it would be a long time before a mixed gathering would again show such avid interest in any topic.

A buffet supper consisting of a variety of meats, salads, rolls, coffee and cakes was enjoyed after the meeting. The buffet was prepared by the Frontier Inn and it is only appropriate to state here that the residents of Hemmingford are indeed fortunate in having such a clean and comfortable hostelry in their town. Guests and permanent residents at Frontier Inn are well justified in their praise of Mr. J. Raoul Dumouchel, owner, and Mr. Henri Legault, manager.

Ten Commandments (For Curlers Only)

The spirit and fellowship at the game has given rise to many discourses on the subject but here are "The Ten Commandments of Curling" as seen by one ardent curler:

1. Thou shalt have no other game before me, for I am the roarin' game which was in the beginning (even in the stone age), is now and ever shall be.
2. Come not upon the ice with the old house broom. Thou can'st not quicken the pace of a dying rock with last year's broom.
3. Thou shalt learn thy turns both the out and the in for the skip will not hold him guiltless who throweth the wrong turn.
4. Plan not a running shot when thou art asked for a guard, lest thee raise thine own shot, so sending thy skip up in the air; such play getteth his goat, queereth his game, causeth him to swallow his tobacco, and revile thee openly.
5. Thou shalt hearken diligently to the defeated skip when his voice is lifted up in lamentation against the punk ice, and thou shalt not turn thy face from his when he blameth his third man. Even so shalt thou secure a listener against the day of thine own defeat.
6. Thou shalt not strew straws off thy broom in the path of thine own or thine adversary's rocks, neither shalt thou expectorate in front of them causing them to halt in their course and to die suddenly and become a hog and as pork is an abomination to the Jew, so is a hog an abomination in the eyes of a skip.
7. Thou shalt have no discourse with thine adversary while his foot is in the hack and his hand is on the rock, but if thou wilt, thou canst pray for him.
8. Thou shalt not push or kick a rock into the house from behind stealthily for the opposing skip will know of a surety and his anger will be kindled against thee and he will rise up in righteous indignation against thee and smite thee even with the edge of the broom handle and thrust thee hence from the sight of, neither shalt thou filch from him his third man, who is his mainstay and a wall of defence in the day of battle.
10. And when thou cometh to the last end at last have won the game, and hast still one rock to play and then played with great deliberation thy rock gambols playfully down the ice, sailing jauntily around the guard and through the port and wicks thine adversary's rock into the house, so that it counts him the end and the game and thou cometh down the ice with fear and trembling and art hailed by the enemy as a good sport and a curler, and by thine own side with groans and murmurings, and thou has peddled the game away, thou shalt receive the proferred hand of thine adversary with a smile even though thee may wish it were his neck.

"And when the last Great Scorer comes to write against your names,
He'll ask not if you won or lost, but how you played the game."

Record-News, Smiths Falls.

In Canada 6.2 per cent of the labour force consists of professional people and 16.3 per cent are skilled persons, compared to 18.6 per cent and 32.9 per cent respectively for those classes in the U.S. labour force.

—Quick Canadian Facts

Combine one teaspoon coffee, one tablespoon chocolate - drink powder and a dash of cinnamon in a cup and fill with boiling water to make a heartwarming beverage for a cold evening.

Chatelaine Institute

USED CAR VALUES

LOOK HERE

1958 OLDSMOBILE 88 2-dr. Hard-Top, fully powered
1958 CHEVROLET Bel-Air 4-dr. Hard-Top
1957 BUICK Century, automatic
1957 NASH Metropolitan Hard-Top
1956 BUICK 4-dr. Hard-Top
1954 CHEVROLET Sedan, automatic
1957 GMC 4-ton truck, new motor

Riverside Motors Reg'd.

TEL. CO. 4-2933 HUNTINGDON

IT PAYS TO BUY AT

LEFEBVRE'S

WEEKEND GROCERY SPECIALS

NO. 1
Pasteurized Creamery Butter
Lb. 67c

TENDER LEAF
Orange Pekoe Tea Bags
60 pkg. size 69c

CAMPBELL'S
Cream of Tomato Soup
2 10-oz. tins 25c

WINDSOR
Iodized Fine Salt
2 lb. box 14c

BAKER'S
Chocolate Instant Jiffy
½ lb. free with the purchase of a 2 lb. tin
..... $1.09

MAPLE LEAF
Tendersweet Smoked Picnic Hams
Lb. 45c

KAM
Luncheon Meat
Ideal for Lunches
12 oz. tin 33c

CATELLI
Ready Cut Macaroni
16 oz. pkg. 15c

COMET
Cleanser
With Chlorinol
16 oz. tin 19c

DAINTY
Fancy Selected Rice
2 lb. pkg. 29c

W. E. LEFEBVRE Reg'd

THE PLACE TO DO YOUR SHOPPING

Phone CO 4-5464 Huntingdon

Leach Textiles Ltd.
Mill Store Specials

Please Note Our Store Hours
Monday, Tuesday, Wednesday, Thursday
1.00 to 6 p.m.
Friday and Saturday
1.00 to 6 p.m.; 7 to 9 p.m.

Check for Suits or Coats	$2.25 to $3.55 yd.
Table Cloth, 52 x 52	$1.65
Interfacing, 58" wide, black and white, yd.	.75 to $1.25
Vivella Plaid, 58" wide, yd.	1.50
Terylene for Curtains, white, yd.	.85
Corduroy, Plain & Print, yd.	1.25
Worsted Wool Crepe, all colours	4.00
Tweeds, yd.	2.20 to 2.70
Men's Rayon Trousers, sizes 30 to 42	5.50
Plastic, 10 feet wide	.75

SPECIALS

Drapery Print and Plain	1.10 to 1.69
FIBRYLENE Drapery (washable) (no ironing)	1.80
New Assortment of Plaids, Worsted & Woollens	2.30 to 3.55
Mélange Shag. Brushed, for coats	2.95 to 5.00
"Peau Soie" for dresses, 40"	2.00
Figured Silk Crepe 36"	1.39
New Fall Shades for Ladies Suits. Lace for dresses, 44"	2.60

Leach Textiles Ltd.

CANADIAN TEXTILES FOR CANADIANS

MILL STORE

Located next Walker Bridge (Upper Bridge)
LORNE AVE. HUNTINGDON

Franklin Centre

Mr. and Mrs. James Lamb accompanied Mr. and Mrs. Ronnie Maither to Lachute, to visit Mr. and Mrs. Clifford Barrington and family.

Mrs. Fred Larder of St. Laurent and Mr. and Mrs. George Larder of Beaurepaire, were Sunday guests of Mr. and Mrs. Bryce Bruce.

Mr. and Mrs. Floyd Stevenson and Mr. and Mrs. Charles Waller left Friday for Spingfield, Mass., to visit Mr. and Mrs. Charles Hardy and Mr. and Mrs. Richard Frier.

Miss Thelma Sutton, R.O.N., with her friend, Miss Ann Morkill, R.O.N. of the Catherine Booth Hospital, spent the week-end with her parents, Mr. and Mrs. Kenneth Sutton.

The Hi-C Group bought the insulation for the ceiling of the United Church and installed it a week ago Saturday with the assistance of some of the older members of the Church.

Mr. Bruce Stevenson of Montreal and Miss Ellen Ferguson of Lachine, were Sunday guests of Mr. and Mrs. Fred Stevenson.

Sympathy is extended to Mrs. Carl Jackson and family whose father, Mr. Harold Dullage of St. Eustache, passed away last Monday.

Mr. and Mrs. Keith Dunn returned home Wednesday evening from their trip to Knox, Penn.

The Collection on Hallowe'en for the U.N.I.C.E.F., sponsored by the Hi-C Group and collected by the school children was a great success and amounted to date to $72.15.

Mr. and Mrs. Alfred Brown returned home Saturday afternoon from a week's visit in Montreal.

Services at the Zion United Church on the Hill were discontinued on the last Sunday in October and will re-open in May, if possible.

Dr. John Abbott of Pulaski, N.Y. and sister, Mrs. Ruth Post of Syracuse, N.Y., spent the week-end with Mr. and Mrs. Wm. Hope.

Mr. and Mrs. Robert Sherrington, Barbara Ann and Michael of Ville LaSalle and Mr. and Mrs. Wm. Croucher, Timmy, Gordon and Billy of St. Lambert, spent the week-end at the home of Mr. and Mrs. F. G. Sherrington Sr., Saturday guests to help celebrate Mr. Sherrington's birthday, were Mr. and Mrs. Fred Sherrington, Freddie, Elma Joan, Dixie and Mr. Edgar Bruce.

Mr. and Mrs. Wm. McKinnon of Messena, N.Y., spent the week-end with Mr. and Mrs. Clifford Dickenson and Miss Audrey.

New Erin

NEW ERIN — Mrs. Jack Fleice of Brantford, Ont., was a Tuesday visitor of Mr. and Mrs. Burton Rankin.

Mr. Robert Sherry of Dixie, Que., spent the week-end with his parents, Mr. and Mrs. Leslie Sherry.

Mr. and Mrs. Elwood Mark of Montreal were Sunday callers at the Ben Douglass home.

Mr. and Mrs. Albert Smith and daughter Helen of Montreal, Que., were recent visitors of his sister, Mrs. C. L. Starr.

Mrs. Oscar Chartrand of Chateauguay, Que., spent Sunday with Mr. Donat and Miss Blanche Chartrand.

Messrs. C. L. and A. H. Sparrow spent the past week at French Lick, Indiana, attending the Allis-Chalmers Limited farm machinery convention.

Valleyfield

VALLEYFIELD: — The Annual Congregational Dinner of the Valleyfield United Church was held on Wednesday evening, November 2nd., in the Church Hall. The tables were nicely decorated with Fall flowers and candles. The programme for the meeting was as follows: Doxology, Dinner, Hymn "Praise My Soul". Introductions, Film Strip. "In His Name", Scripture. Mr. David Boyd, Prayer. Rev. W. Charles Pelletier, A plan of Advance. Mr. S. H. Chambers. This we Propose. Mr. E. J. Bernhardt. We can if we want to. Mr. A. P. Molyneux. Visitation Chairman. Mr. Carl Glenn. Minister's Remarks. Rev. W. Charles Pelletier, Discussion, Action on Proposal, Closing Hymn "All the Way My Saviour", Benediction There was a very good attendance.

Mr. and Mrs. Chas. Cotton of Hawkesbury, Ont., were visitors at the home of Mr. and Mrs. H. J. Cordy last week.

Mr. and Mrs. Walker McArthur of Lachute, were recent callers at the home of Mr. and Mrs. Emile Boy.

Fellow employees of Mr. Emile Boy presented him with a Hamilton electric Watch, Monday evening, October 31st., on his retirement.

Mr. Boy has been with the Quebec Hydro-Comp No. 3 for thirty years.

We extend our congratulations and best wishes.

C.F.A. Present ...

(Continued from page 1)

of our exports to West Germany. "We, as Canadians, cannot afford to endanger these markets" he said, "Increased protection will shrink those export markets, and will mean a burden of additional cost upon the consumer".

Pointing to the reciprocity between the U. S. and Canada, that is enjoyed by the farm machinery industry, the CFA suggested that a move in this direction might well be advantageous to the automobile industry. It is the attitude of the farm organization that Canada should stick to its national post-war policy of expanding and freer trade — the tariff is the least acceptable means of protecting an important industry when it runs into trouble. "The future of the Canadian Automotive Industry should be left in its own hands, its own imagination and initiatives, within the present structure of tariff protection, unless a feasible move toward some form of reciprocity can be developed" said Mr. Kirk.

In supporting the suggestion that the 7½% excise tax on new cars be repealed, the CFA had this to say "Not only does this tax infer a luxury status to the automobile that is quite out of line with the facts of its use — and especially the facts of its use on farms — but it does accentuate price differences between automobiles in the market, and in so doing adds a competitive factor adverse to the Canadian Industry".

Tax Cuts Coming? ....

(Continued from page 1)

tions, though many economists question its complete reliability since it is pushed upwards by price increases and by rising government transfer payments, which in point of fact represent no real production.

At the time the Minister gave that forecast of a six to seven percent increase in the GNP he knew that the country's total output had been rising through the year's first quarter. However, as it has turned out, the second quarter brought a decline and for the half-year the GNP was running at an annual rate that was only two per cent above that of 1959. In the opinion of most business analysts, the half-year statistics are no sure indicator of a coming depression. Rather, they feel, the economy has been taking a breather and will soon give evidence of recovered strength.

However, they is little doubt that at this point the government would be happier if the general public had more money to spend on consumer goods. In the past two recessions a mainstay of business has been continuing heavy expenditures on consumer goods. But during the second quarter of 1960, because of higher tax payments and a drop in national income, the amount of money the public had available to spend was down by 1.5 per cent from the year's first three months. On that basis the government may now well be feeling that personal tax cuts in particular would be a wise move.

CHATEAUGUAY "Women Of The Church" Hold Bazaar

The Apron Booth which was a complete sellout. On the left is Mrs. J. B. Mill and helpers, Mrs. C. Boland and Mrs. Petre. (Photo by Larry Cowper)

Trout River

TROUT RIVER — Carolyn White, daughter of Mr. and Mrs. Ray White who has many friends in Glenelm and Huntingdon who will be glad to know that she has entered Mai Dei College for the Conversion of Saints in Ogendensburg, N.Y. She would like to hear from all her friends in the area.

Pound Of Flesh

(By C. J. HARRIS,)

More money for less work is part of the peculiar prescription for curing unemployment contained in a 16-point manifesto just issued by the Canadian Labour Congress—a document perhaps prepared with less regard for economics than for politics, in view of the interest of organized labour's top brass in the welfare of the new CCF-CLC political party.

In formal language this is the manifesto's advice to unions regarding wages: "Strongest possible pressure for shorter hours, without reduction of take-home pay, and for higher wages, for supplementary unemployment benefits, guaranteed annual wages, severance pay and other collective agreement clauses designed to help stablize employment and lessen the impact of unemployment."

In pratice, these demands may help stabilize unemployment for although in some companies a share-the-work program based on shorter hours could ease unemployment, the CLC wage proposals taken in their entirely could lead only to higher production costs in industry, higher prices, and the probability of more rather than less unemployment. In effect, the CLC leadership is advising union workers to seek the selfish—and, at best, temporary—advantage or higher incomes for themselves, with no regard to the welfare of the rest of the population.

By coincidence, on the day the CLC manifesto was in the news, the papers carried another story concerning unions and the unemployed. This report, from Toronto, stated that the local of the municipal employees union (CLC) had served notice that unemployed men given jobs on the city's winter works program would be required after 60 days to join the union and pay $2 monthly dues. Since the Toronto winter works program—financed jointly by federal, provincial and municipal tax money—aims to provide unemployed men with 1,300 jobs for six months, the union treasury will do very well. And since the Toronto local bases its demand on a recent arbitration board decision at Peterborough, it is likely that the union will expect the principle to be observed on winter relief work across the country.

No matter what the times or circumstances, union leadership seems bound to have its pound of flesh.

MORE STUDENTS

VANCOUVER (CP) — University of British Columbia enrolment is 1,000 higher this term than last, the current total being 11,642.

A Schine Theatre
MALONE
MALONE, NEW YORK

THURS. - FRI. - SAT., NOV. 10-11-12

SUNDAY and MONDAY, NOV. 13-14

We're bringing back your favorites
The Kettles
in their most hilarious hits
MA and PA KETTLE at WAIKIKI
— and —
"MA AND PA KETTLE AT HOME"

BAZAAR TEA and FOOD SALE
Sponsor W.A.
HUNTINGDON UNITED CHURCH
Friday, November 18th
3-5 p.m.
Tea Tickets 50c

HUNTINGDON THEATRE
Air Conditioned
Tel. CO. 4-2939

WED to SAT., NOV. 9-12
One Showing Per Evening starting at 8 p.m.

SUN. to TUE., NOV. 13-15

Added Attraction:
ROCK AND ROLL SPECIAL
"GO JOHNNY GO"
with ALAN FREED

DIM. SEULEMENT
"L'ARMADA SAUVAGE"
en couleur avec
GEORGE MONTGOMERY

NOTICE
Annual meeting of the Athelstan Cemetery Co. will be held in the basement of
Athelstan Presbyterian Church
- on -
Thursday, Nov. 10
at 8 p.m.
Lot holders kindly attend
W. O. DAWSON, President
G. C. BOYCE, Sec'y.-Treas.

The Georgetown and Riverfield Choirs
PRESENT THEIR
ST. ANDREW'S CONCERT
- in -
HOWICK HIGH SCHOOL AUDITORIUM
- on -
Saturday, Nov. 12th
at 8.00 p.m.
Scottish Music, Dancing and Piping
ADULTS 50c CHILDREN 25c

Huntingdon-Ormstown Holstein Breeders' Club
TURKEY DINNER & DANCE
HUNTINGDON CHATEAU
THURSDAY, NOVEMBER 10th
at 7.30 p.m.
No after dinner speeches — Dance instead
Come out — Eat well — Enjoy Milne's Orchestra
Tickets $2.00 can be obtained from Directors or Secretary
LESLIE HAY, Pres. *LEON A. BEAUDIN, Sec'y*

RECEPTION
for
MR. AND MRS. JEAN GUY LOISELLE
FRIDAY, NOVEMBER 11
at
HOTEL ST. AGNES
Everybody Welcome

Major JOHN DOUGALL
OF THE SALVATION ARMY
will address Howick's
ARMISTICE DAY SERVICE
SUNDAY, NOVEMBER 13
10.45 a.m.
at HOWICK HIGH SCHOOL
The Ormstown Legion Band will lead the parade to the Cenotaph

A POLIO CLINIC
For Third Shots, sponsored by
CANADIAN LEGION, BRANCH 108
will be held on
Wednesday, November 16th
between the hours of 7 p.m. and 9 p.m.
at the
JULIUS RICHARDSON SCHOOL,
Abbotsford Avenue

DANCE
ORMSTOWN HIGH SCHOOL
November 18th
Music by the WILSONAIRES
Sponsored by 7-2-11 Club to raise money for scholarship
ADMISSION: 75c per person

You'll Score Savings at Canadian Tire...
LESS THAN CLUB PRICES

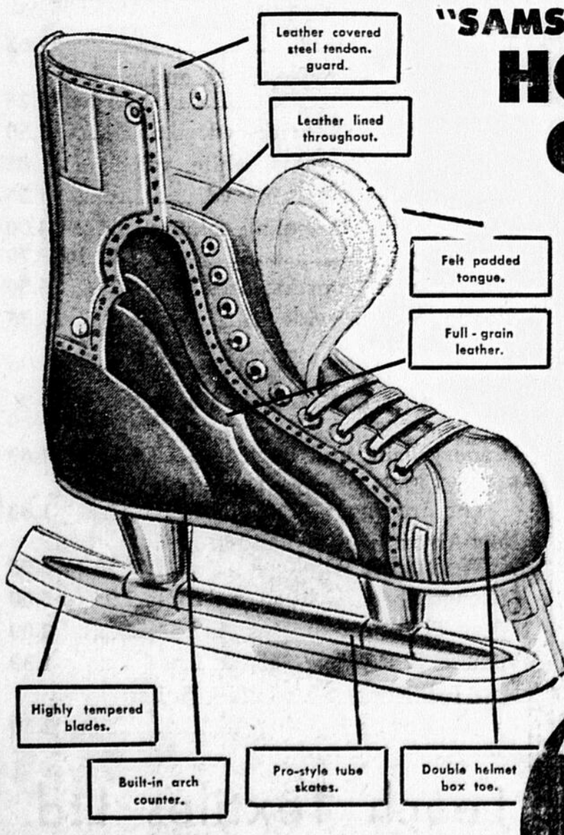

"SAMSON" DELUXE
HOCKEY OUTFIT
... designed for the player on the way up!
Speed, balance, protection, comfort ... just the outfit for today's and tomorrow's stars! Muscle-straining stops, sudden manoeuvers performed so easily on these professional-style skates, ... dependably, too! Host of exceptional features, including: MacKay welt leather soles; Chrome plated tube skates, copper riveted to heels; Steel shank, Spring heel. A joy to skate on, whether for league action or pleasure, season after season.

SIZES 5 TO 12
19.95 PAIR

Features the balance and strength of higher priced outfits!
By far the best outfit combining attractiveness and quality workmanship that we've seen at so low a price! Check the highlights ... they're usually available only in more expensive outfits.

MASTERCRAFT "EXTRA-SPECIAL"
HOCKEY OUTFIT
By Daoust-Lalonde. Fine, full-grain black leather uppers, tan trim. Leather interlining, padded tongue, armoured toe caps, built-in tendon guards. Boots riveted to speedy "St. Lawrence" tube skates. Sizes 5-12. Worth $15.00. **11.95** Pair

See our complete selection of famous C.C.M. skates.

MEN'S "DAOUST-LALONDE"
HOCKEY OUTFIT – 14.95 Pair
Worth $18.00 ... top buy for the "semi-pro"! Black grain leather boot with cross stitched leather lining; Built-in tendon guards; Leather soles; Large padded tongue; Contrasting red leather trim. Riveted to excellent quality tube skates with specially hardened blades.

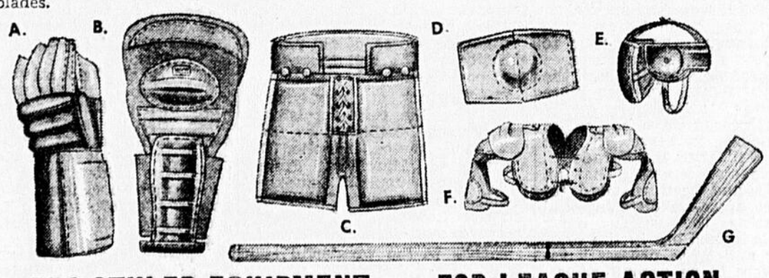

PRO-STYLED EQUIPMENT ... FOR LEAGUE ACTION

A—Mastercraft Adults' Hockey Glove — Solid cowhide in standard cream and tan. 3 rolls on back, extra roll at hinged fibre thumb. 13" overall. Pair **6.95**

Mastercraft Youths' Glove — Tan and yellow. 3 extra rolls on back, 2 fibre protected thumb rolls. Molded fibre cuff. Solid leather palm. 12". For 10-15 years. Pair **5.75**

Mastercraft Adults' Hockey Glove — Beige and tan. 4 rolls on back. Molded, hinged fibre thumb with extra roll at joint. Molded fibre cuff. All cowhide. Worth $10. 14". Pair **7.95**

B—"Super" Shin and Knee Pad — All plastic. Thick felt coverage to thigh, calf. 2 extra leather covered rolls below knee cap. 22½". Pair **5.99**

Pro Shin and Knee Pad—All plastic. Thick felt coverage at thigh, calf. Leather covered roll below the knee. 19" overall. Pair **4.69**

C—Pro-Style Hockey Pants — Red or blue with white stripe sturdy cotton drill; Quilted hip, thigh padding. Fibre thigh protectors. Laced front. 32-44" waist. Pair **5.50**

Boys' Hockey Pants — Similar to above. 26-36" waist **3.75**

D—"Pro-Style" Elbow Pad—Leather covered molded fibre cap. Pair **1.98**

E—Helmet—Leather covered thick felt **2.45**

F—Mastercraft Youths' Shoulder, Collarbone Pad — Lined with thick felt. Laced front, back. 12-16 years **3.95**

Pro-Style Shoulder Pad — Flexible. Quilted under fibre at shoulder, arm. Usually 6.95 ..... **4.95**

G—Hockey Sticks — Made from selected clear-grained hardwood. Available in 31"-53" lengths, all lies. Priced from ..... **.39 to 1.95**

Associate CTC Store CANADIAN TIRE CORP'N
CANADIAN TIRE
ASSOCIATE STORE
A. J. Hickey, Proprietor
305 LAROCQUE ROAD VALLEYFIELD Tel. FR. 3-3740

OPEN TILL 8 p.m. DAILY • FREE DELIVERY TO HUNTINGDON

1. For Sale

HOUSE and camp; wood and oil stoves; washing machine; one ½ ton Chevrolet pick-up. Louis Simard, 46 King St., Huntingdon, CO. 4-5486.

HOT POINT electric stove, 39" push button control and automatic oven. Phone Jacques Cadieux, Ormstown 829-2310.

DINKY TOYS: ever-popular quality toys from 29c. Complete line to choose from. Braithwaite Bros., 161 Chateauguay St., Huntingdon, Phone CO. 4-5445.

TOLEDO COUNTER SCALE, 30 lbs. capacity, Norge 13 cu. ft. upright freezer, Froozenaire 8 ft. long counter, display refrigerator. Apply W. B. Smith, Tel: CH. 7-2088, Hemmingford.

BROWN METAL BED, double size, new with mattress and spring. Phone CO. 4-2080.

50 TONS of baled hay, 10 tons of baled straw. 400 bushels of good oats. Call: Huntingdon CO. 4-5744.

MacINTOSH and Fameuse apples. Cecil G. Tedstone, 71A Wellington St., Huntingdon, CO. 4-2622.

BORDER collie pups, good cow dog. D. R. Elliott, Ormstown 829-2067.

ONE Beatty manure carrier, 2 yrs. old, with 3 switches app. 150 ft. track with hangers; one Moffat Electropail like new. John Bustard, Riverfield, Que., Phone Howick 608r31.

ONE large building, 60 ft. by 20 ft. metal roof, good condition, easily moved, reasonable. Tel: CH. 7-2753, C. R. Barr, Hemmingford.

AUTOMATIC gas stove, new. Tel: CO. 4-5011.

20 PULLETS, ready to lay. Wilfred Faubert, CO. 4-2217.

ONE kitchen set; 1 dining-room set; 1 electric sewing machine. Phone CO. 4-2306.

TWO MARES for sale, one 9 yrs. and one 3 yrs. old. Emile Laplante, Island Road, R.R. 5, Ormstown, Tel: 829-2056.

SIX high grade 2 & 3 yr. old Hereford heifers, 3 to freshen soon, also dry maple stove wood. Phone CO. 4-5794, Huntingdon.

ROOSTERS, dressed ready for oven. Chas. Reid, CO. 4-5685.

DRY Maple wood delivered. CO. 4-3530, Huntingdon.

SUBJECT to prior sale we offer 5% Howick Protestant School Bonds maturing 1966 to 1969 at prices to yield 5¾% and 5½% maturing 1970 at $970.00 per thousand. W. G. McGerrigle, Ormstown.

NAVY BLUE curling slacks 12-14, $5.00. Tel: Howick 52.

TWO first calf heifers, from high-testing dams and Guernsey sire, due to freshen almost immediately. J. H. Lesperance, CH. 7-2558.

SMITH-CORONA portable typewriter. Apply to Argyle D. Brown, Ormstown, Phone 829-2272.

ONE SOW with 7 young pigs, 6 weeks old. Tel: CO. 4-2364.

NOW being offered subject to prior sale 5½% Howick Protestant School Bonds maturing 1970. Price 98 to yield 5.8%. Clarence V. Johnson, Tel: CO. 4-2276.

For Sale

One Cement Block Machine for sale, practically new.

For information—
PHONE CO. 4-2359
Huntingdon

1 For Sale

SIX refrigerators, 9.6 cu. feet, special price $189.00; 3 freezers 16½ cu. ft special $289; 1 truckload of beet pulp at the station, $62.50 a ton; also 3 truck loads of bran, would sell at $47.50 a ton, F.O.B. Call: A. Santoire, St-Chrysostôme.

NASH, Metropolitan, 1955, excellent shape for quick private sale, $475. Call OX. 2-6113, evenings.

ANTIQUES old Canadian, some selected pieces furniture, crockery etc. Private sale. Call OX. 2-6113, evenings.

3 Property For Sale

BUNGALOW 4 rooms and bathroom. Call: Huntingdon, CO. 4-2970.

HOUSE FOR SALE. 55 Bouchette St. Phone CO. 4-5924, J. N. Vachon, Huntingdon.

A SEVEN roomed house near Ormstown Station, oil furnace, hot water, 220 entrance, garage attached to house. Call 829-2567 or write Box 56, Ormstown. 3657

4 To Rent

LARGE GARAGE to rent, occupancy as of October 1st, located at 11 Chateauguay St., Huntingdon. Apply to: Robert Trepanier, Huntingdon, Tel: CO. 4-5045.

SEVEN room house at 46 Lake St. Huntingdon, for rent November 1st. Apply Jos. Brisebois, 103 York St., CO. 4-3157.

FIVE room house on Kelly St., Tel: CO. 4-559.

GARAGE with space for 2 cars. Apply Ward Leahy, CO. 4-5367.

6. Room and Board

LACASSE Nursing Home, 2 miles South of Huntingdon. Lost Nation Road, Route 52, room, board and nursing care 24 hours a day for invalids and elderly people. Reasonable Prices, Tel: CO. 4-5968, Huntingdon.

ROOM AND BOARD for two. Mrs. Earl Middlemiss. Tel: CO. 4-3059, Huntingdon.

WILL GIVE room and board to elderly man or woman. Must be reliable and have clean habits. Phone CO. 4-2012.

ROOM AND BOARD for one. Write Gleaner Box 4832, Huntingdon.

7 Help Wanted

GIRL OR WOMAN for general housework, modern conveniences, one adult only, private room and board. Write Gleaner Box 5880, Huntingdon, Que.

LADIES who would like to earn extra money in your own neighborhood selling Avon Products: territory now open in Godmanchester, Ormstown, Howick and Huntingdon. Please write to Mrs. Rita Geraldeau, P.O. Box 940, Beauharnois, Que.

MOTHER'S HELP, three children, in town of Mount Royal, private room and bath. Tel: CO. 4-5840.

8 Agents Wanted

A GOLDEN opportunity until Christmas! Men anxious to make money, start now selling sparkling gifts and daily necessities such as: Vitamins, extracts, tonics, cosmetics etc. High commission and bonus. Free Catalogue in request. FAMILEX PRODUCTS Dept., N. 5, 1600 Delorimier, Montreal.

10 Wanted to Buy

WE BUY poultry at all times at the highest prices on the market. We dress your poultry ready for the oven or freezer. Alcide Chantigny, Ormstown, Tel: 829-2883.

10. Wanted to Buy

DAIRY COWS, springers for export, beef cows, canners, open heifers veal calves. Call Huntingdon CO 4-2434, Harold P. Wattie, Athelstan.

11 Lost

LOST in Town of Huntingdon, Saturday, pair glasses in brown slip on case. Reward. Howard Cunningham, Huntingdon.

WALLET, containing car licence and Canadian Citizen's Identification. Reward, Phone CO. 4-2758.

HEIFER 2 yrs. old, mostly black, vaccinated, missing from the John Bouthillier farm on road from Athelstan to Powerscourt. Reward. Stanley Hamilton, Tel: CO. 4-2328.

12 Found

ONE year old heifer on R.R. 4, Ormstown. Apply Donald Dandurand, 829-2087

13 Personal

OLD AFTER 40? Get New Pep. Thousands feel years younger quick with help of Ostrex Tonic Tablets. Only 69c. At all druggists.

15 Wanted

WE NEED hay, oats, barley. Would trade a top Angus cow or two. Speirs-Miller Arabangus Farm, Aubrey, Write o rphone James Milne, Manager, Howick 630r2.

STOVE WOOD for furnace, maple and elm mixed. Call Mr. Omer Deschambault, Dundee, CO. 4-2579.

All kinds of clipper blades resharpened. Satisfaction guaranteed.

RENE FORGET
Ormstown, Que.

WANTED

ORGANIST and CHOIRMASTER

For Valleyfield United Church. Duties to commence Dec. 1st. Applications to Robert Anderson, 12 Maden St., Valleyfield.

WANTED

Hardwood Timber Lots

Huntingdon Wood Specialties Ltd.
Tel. CO. 4-2486 H'don
Res. CO. 4-5329

WANTED TO BUY

Cows and horses, dead or alive.

High prices paid

ROMEO SOUCISSE
Tel. 633-R-4 Howick

WELL DRILLING

To ensure yourself of a sufficient year-round supply of water.

Wilfrid Saumier
Herdman, Que.
For information:
TEL. CO. 4-5977

WELL DRILLING

I guarantee a sufficient supply of water. I also guarantee that water will be approved as drinking water by Government test.

Terms can be arranged

Walter Oes
4 St. Lambert
FR. 3-4472 Valleyfield

News from Ormstown

EXHIBITION CENTRE
COVERING THE ACTIVITIES OF THE "LITTLE ROYAL"

Ormstown Ladies Curling Club Presentation to Mrs. Grant McLaren.

The Ormstown Ladies Curling Club held the opening tea, card game and a business meeting on Wednesday afternoon in the newly renovated club rooms.

Bridge and "500" were played during the afternoon with prizes going to Mrs. B. L. McGerrigle and Mrs. Harold Parkinson respectively.

Tea was provided and served by members of the executive. Mrs. Grant McLaren, retiring treasurer after many years of service, presided at the tea table.

Mrs. J. A. Davidson presided at the business meeting following the tea when various reports were received and matters of business discussed. Mrs. Mervin Barrington, vice-president, on behalf of the Club, made a presentation to Mrs. Grant McLaren. Mrs. McLaren retired from the executive this year, after serving in the capacity of treasurer for many years. Mrs. McLaren expressed her thanks and spoke feelingly of her pleasant associations with the Club.

The Ormstown UNICEF Committee was very pleased when results were totalled for the Hollowe'en collection this year. The children of Ormstown and vicinity collected this year $192.00. This amount of money, when used by UNICEF is sufficient to supply tuberculosis vaccine to protect 19,200 children, or 96,000 large glasses of milk for undernourished children, or penicillin to cure 3840 children of a deforming tropical disease called yaws.

Collections were made by the children in the early evening and their cans brought to Ormstown High School. Members of the UNICEF committee were on hand to receive the cans and to provide a treat for the children. Children who were unable to come to the school during the evening brought their cans to O.H.S. the following morning.

Treats for the children were donated by Purity Ice Cream and Franklin Co-operative and prizes donated by Irénee D'Aoust, Jos. D'Aoust, Mrs. Fabien Guerin, C. Boyer, Beauchamp Freres, Mr. Chabot, Gelsthorpe-Schmidt, J. Lord, E. Forrester and C. Bolduc, were drawn for. The first drawing was made at 9:15 and children had to be at home to qualify for the prize. Several drawings were made on Tuesday also to include the rural collections.

Prize winners were: Joey Grant, Edward Sancton, Sharon Elliott, Kathy Greig, Murray Stevenson, Karl Etienne, Nettie Tavenier, Marie Wilson, Ronnie Rabideau, Christian Souey, Ricky Cowper, Graham Frost, Randy Elliott, Evelyn Winter.

The UNICEF committee members, under the leadership of Dr. Andrew Kelen, chairman, Mrs. Hollis Rowe, secretary, and other members, Mrs. Lindsay Cullen, Mrs. Alan Hooker, Messrs. Theo Gregain, William Bennett and William Frost, are most grateful to everyone who contributed in any way to make the UNICEF effort such a success.

Birthday Tea For Mrs. G. White Sr.

Mrs. James White entertained at a tea last week, given in honor of Mrs. G. White Sr., who observed her ninetieth birthday.

The tea table was centred with an attractive birthday cake and Mrs. J. C. Hood poured tea.

Among those who were present to congratulate the guest of honor were members of the Valleyfield Presbyterian Ladies Aid and other associates, Mr. and Mrs. George White, Mr. Ross White, Misses Pam Vallance and Connie White of Montreal, Dr. and Mrs. Arthur White of Huntingdon.

As well as personal good wishes received, Mrs. White was the recipient of a beautiful bouquet of carnations from her sister, Mrs. Brown, Toronto.

Dinner guests on Saturday evening of Miss Mary Catherine Hooker were Misses Robin Read, Marjorie Gunther, Gale Hoyt Messrs. Graham Reid, Al Legg, Paul Burgess and Garth Coffin all of Macdonald College.

Mr. and Mrs. Leslie Cavers, Mrs. Nelson Hooker, Mr. Walter Beattie visited with Mr. and Mrs. Emmett McCovic, Venosta, Que., last week-end.

Mrs. James Moffat has returned to her home in Providence, R.I., after spending several months at her summer home here.

Mrs. W. R. Perry and Mrs. Ken Pearce spent Saturday with friends at Covey Hill.

Mr. Frank Jenkins of Ottawa was a dinner guest of Mr. and Mrs. Stuart Osmond recently.

Mr. and Mrs. Henry Bishop of Mableton have taken up residence in Ormstown.

Mr. and Mrs. Walter Sadler of Calgary, Alta., are spending a few days at the home of Mr. and Mrs. Adam McNeil and visiting many other friends here.

Mr. and Mrs. Stuart Osmond spent several days with Mr. and Mrs. Sam Gray, Plattsburg.

Successful Sale

The Upper and Lower Ormstown Group of the Anglican Ladies held a successful miniature bazaar at the B. L. McGerrigle store on Friday afternoon.

Board of Trade Banquet

Board of Trade members have been busy making final arrangements for the Autumn banquet to be held in the local hotel on Tuesday, November 15th. Entertainment is being planned and an after dinner speaker has been arranged for.

Saturday Was Prize Giving Day At Howick High School

Saturday was Prize

The annual prize giving program was held at Howick High School on Saturday evening, November 5th, with a very good attendance of parents and friends. Mrs. Morgan, Principal welcomed the gathering and Mr. Donald Brady, Chairman of the School Board made a few remarks on the progress of the school and commented on the building of the new addition and the financial condition.

A report of the activities of the Student Council was given by Carole Tennant and a presentation of a pin was made to Carole Tennant by last year's Council President, Nancy Ness.

At the end of the programme, Mr. Michaud Ness spoke about the "Howick High Bantam League" (Baseball team) and presented them with a trophy.

PRIZE DONATIONS

The following donated the prizes and awards.

General Proficiency Prizes — The Howick School Board.

These prizes are given to those who have obtained the best results in their year's work. The names in each group are arranged alphabetically. — The Home and School Association contributed $10.00 towards these prizes.

Special Class Prizes — The Class Teachers.

French Prizes — Mrs. Mitchell Ness.

In Grades X and XI one prize is awarded for the highest marks obtained in French. In Grades V to IX the prizes awarded have been to those pupils who put forth extra effort throughout the year and who have shown improvement, though their marks were not necessarily high. No prize awarded in Grade XI this year.

Home Economics and Woodworking prizes — Howick Women's Institute.

These prizes are awarded for general proficiency in practical work done in school during the year.

Scholarships of $25.00 in Grades IX and X — Howick Women's Institute.

Home and School Scholarship of $100. — Grade XI, Burton Lang.

Mathematics, Grade IX, English, Grade X — Aubrey-Riverfield Women's Institute.

History Grades V - VIII — Women's Auxiliary of the Canadian Legion.

Student Council Awards — Best Girl Athlete Best Boy Athlete. Best Student Scholastically. Best All-Around Student.

Presentation of the prizes were made by the following:

Grades I and II, Mr. Brodie MacFarlane.

Grades III and IV, Mr. David Silliman.

Grades V to VI and VII, Mr. John Holmes.

Grades VII and VIII, Mr. Kenneth Allen.

Grades IX to XI, Mr. Donald Brady.

Howick Women's Institute Scholarship, Grade IX, Mrs. Eric Smith. Grade X, Mrs. Roy Younie.

Home Economics and Wood working Prizes, Mrs. Roy Younie.

Home and School Scholarship, Mr. H. Brady.

Mathematics Prize, Grade IX, Mrs. Harry Angell.

English Prize, Grade X, Mrs. Harry Angell.

History Prize, Grade V - VIII, Mrs. Roy Younie.

Curling Club Trophy, Mr. Mitchell Ness.

Canadian Legion Square Dance Challenge Trophy, Mr. Math McKell. Mr. Wm. G. Brown was Master of Ceremonies.

List of pupils receiving prizes and awards for 1959-60.

(Continued on page 6))

NOTICE

Province of Quebec

Municipality of Elgin
To the Ratepayers of the aforesaid Municipality:

PUBLIC NOTICE

Public notice is hereby given by the undersigned, Secretary-Treasurer of the aforesaid Municipality, THAT: The Collection roll for the coming year, for the collection of the assessment levied by resolution passed October 3rd, leving a rate of 8 mills on the dollar. 80c on the hundred Valuation is completed and deposited in his office; that all persons whose names appear thereon as subject to the payment of the said taxes, arrears or other dues are bound to the payment thereof within 20 days from November 10th after November 30th, 5% will be added.

Given at Elgin this 11th day of October, one thousand nine hundred and sixty

OSWALD J WATSON,
Secretary-Trtasurer.

PUBLIC AUCTION

THURSDAY, NOV. 10th

at the residence of the

late Ross Carson,

3 miles west of Havelock on the Russeltown-Flats Road

16 head of cattle consisting of 12 milk cows, 1 heifer 1½ yrs., 2 spring calves, 1 bull 1½ yrs.; team of work horses; 12 hens; 1000 bales hay; quantity loose hay; quantity green oats baled; quantity baled straw; wagon on rubber; double sleighs; corn blower (Papec); corn binder; mower; horse rake; hayloader; steel land roller; stoneboat; gasoline engine; Ford 2 furrow hydraulic plow (new); discs, grubbers; seeder; cutter; 2 buggies; double harness; milk wagon; hay fork and carriage; manure carrier; electric cream separator De Laval; 6-8 gal. milk cans; pails and strainer; grindstone; 2-45 gal. drums; 1000 lb. scales; cultivator; 1250 sap buckets (new); sap spouts; gathering tank; 2 storage tanks; large syrup storage tank; buffalo robe and all small farm tools. Household furniture consisting of double box-stove; Marconi radio; rocking chairs; guitar; oil lamps; baby carriage; cradle; baby crib; 2 high chairs; 3 couches; beds; tables; cupboard; gramophone; large wooden butter bowl; crocks; jars; pictures; antique guitar and many other items not listed.

All to be sold without reserve to settle the Estate.

Terms: Cash.

Sale at 12 o'clock sharp.

LYELL J. GRAHAM,
Auctioneer.
Tel: H'don. CO. 4-2289.

PUBLIC AUCTION

FRIDAY, NOVEMBER 18

at the farm of

W. MAURICE LEGGATT

5 miles south of Huntingdon
THE FOLLOWING PROPERTY:

30 Head of High Grade Holsteins, consisting of 6 cows close up to freshening, 4 fresh cows, 8 cows due this winter and early spring, 8 large 2-year-old heifers, vaccinated, bred for January, 3 vaccinated open heifers, one good work horse.

This is a good dairy herd which has supplied milk to the Montreal market for many years.

All to be sold without reserve due to ill health.

TERMS: CASH

Sale at 1.30 p.m. Sharp
Sale shall be held under cover.

LYELL J. GRAHAM,
Auctioneer

PUBLIC AUCTION

at BROWN'S JEWELLERY STORE

146 Chateauguay St., Huntingdon
COMMENCING—
FRIDAY EVG., NOVEMBER 18
7.30 p.m. and continuing
SATURDAY, NOVEMBER 19
at 12 noon.

Complete disposal of the entire stock of one of the oldest establishments in this area, consisting of Jewellers' Supplies such as Silverware, Clocks, Ladies' and Gents' watches, Pen and Pencil Sets, Jewellery of all descriptions, Store Supplies consisting of one large metal safe, roll top desk, electric and oil lamps, smokers, card tables, hall tree, two large wall type glass show clases, would be ideal for use in a library, 2 glass counter show cases and many other articles not mentioned.

All to be sold without reserve as the property has been sold and Mrs. Brown is giving up business.

LYELL J. GRAHAM, Auctioneer

PUBLIC AUCTION

SATURDAY, NOVEMBER 12th

at the farm of

MR. ILDORI QUESNEL,

¼ mile north of Cazaville. The following:

30 head of Holstein cattle consisting of 13 milk cows, 3 due in January and the balance bred for spring; 4 2-year-old heifers due in winter; 3 yearlings; 9 spring calves; 14 sows; 4 sows with litters of young pigs; 75 hens; 60 pullets; M-H milker complete with pipe; National portable milker; electric clippers; 14 8-gal. milk cans; dairy utensils; electric heater; new De Laval cream separator; IHC No. 300 tractor (hydraulic) in good condition; tractor chains; IHC fast-hitch 3-furrow hydraulic plow; IHC model T-55 hay baler like new; John Deere side-rake on rubber; spring-tooth grubber on rubber; finishing harrows; land roller; hayloader; 11-disc drill seeder with fertilizer attachment; wagon on rubber and rack; double discs; new tractor manure spreader on rubber; John Deere tractor manure spreader on rubber; corn binder; cultivator; manure sleigh; double sleighs; small building (at road); 3 45-gal. drums; gas pump; 100 cedar pickets; 2 ton fertilizer; 30-gal. pressure tank; 50 tons baled hay; 15 tons baled straw; 1000 bus. grain and all small farm tools; white enamel Belanger wood and gas kitchen range; oil space heater; table and chairs; 2 chesterfield chairs; desk; 4 beds complete; knitting-machine; small tables; dishes; 15 cu. ft. deepfreeze; refrigerator; 2 electric chicken brooders; quantity lumber; 25 cord dry stovewood and many other items not listed. All to be sold without reserve as Mr. and Mrs. Quesnel are moving away.

TERMS—CASH

Due to short days and the large amount to be sold, the sale shall commence at 11.30 sharp. Coffee and sandwiches at noon.

LYELL J. GRAHAM, Auctioneer
Tel. Huntingdon CO. 4-2289
ILDORI QUESNEL, Proprietor
Tel. Huntingdon CO. 4-5629
The farm consisting of 146 acres with good buildings is also for sale or rent.

FOR SALE

1946 Ford tractor, new tires, good motor, with Ferguson plow and Dearborn rear mounted mower; one side delivery Cockshutt rake, used 2 years.

ALFRED GOYETTE
Tel. CO. 4-2593 St. Anicet

FOR SALE

Manufactured Homes, custom built to any dimension or plan, laminated rafters and trusses for all types of farm and industrial buildings.

Milking parlors, stable cleaners, water buckets and all other barn equipment.

All Kinds of Grass Seed

Ivan Graham
TEL. CO. 4-2315 HUNTINGDON

A Special on 12" Slabwood

$1.25 par Cord, Under Elevator
$2.50 Per Cord Delivered
Minimum 4 Cords Per Load

Apply —

Huntingdon Wood Specialties
Tel. CO. 4-2486 or Evenings, CO. 4-5329
HUNTINGDON

FUR JACKETS

Made from old Fur Coats
Tailoring and Remodeling

Hemmingford Tailor
Tel. CH. 7-2785
Hemmingford

HORSES and COWS

TOP PRICES PAID
for
HORSES FOR PACKING PLANT

Highest prices paid for injured or dead horses or cows. Please telephone collect, immediately. Day or night. Our truck will remove animal.

Arnold Farms Ltd.
St. Louis de Gonzague
Telephone Valleyfield
FRontenac 3-9118

Hillside Sales Arena

Livestock Auction

Every Tuesday Night
8 p.m.

Lee's Corners, 6 miles West of Huntingdon

For pick-up of stock, please call CO. 4-2933 before noon the day of the sale.
H. P. HIGGINS, Auctioneer.

PIANO MUSIC LESSONS

LEARN TO PLAY — THE EASY WAY

MRS. W. S. HATCHER

199 Chateauguay St. Phone CO. 4-5379
HUNTINGDON

M. Bisson & Sons

Private - Municipal - Industrial
Well Drilling
Competitive prices
WORK GUARANTEED
Phone Ormstown 829-2779
If no answer phone
Franklin Centre 827-2288

PRICES

Nov. 7, 1960 Sale

Glengarry Commission Auction,
Lancaster, Ontario

Weaner Pigs, $8.85 to $13.35
Feeder Pigs, $14.60 to $17.00
Market Hogs, $17.75 to $19.50
Sows, $13.35 to $17.50
Calves under 100 lbs., $14.50 to $22.50
Calves over 100 lbs., $22.00 to $32.00
Bulls up to $13.25 per cwt.
Beef up to $15.00 per cwt.

The Best Auction Market For Your Live Stock

Department of Public Works,
Ottawa.

Tenders

SEALED TENDERS addressed to Secretary, Department of Public Works, Room B-322, Sir Charles Tupper Building, Riverside Drive, Ottawa and endorsed "TENDER FOR POST OFFICE, OMSTOWN, P.Q." will be received until 3.00 P.M. (E. St.), WEDNESDAY, NOVEMBER 30, 1960.

Plans, specifications and forms of tender can be seen, or can be obtained through, Chief Architect, Room D-715, Sir Charles Tupper Building, Riverside Drive, Ottawa, Ont.; Regional Director, 1631 Delorimier Street, Montreal, P.Q.; and can be seen at the Post Offices at Valleyfield, St. Jean and Ormstown, P.Q.

To be considered each tender must—(a) be accompanied by one of the alternative securities called for in the tender documents. (b) be made on the printed forms supplied by the Department and in accordance with the conditions set forth therein. The lowest or any tender not necessarily accepted.

ROBERT FORTIER,
Chief of Administrative Services and Secretary.

NOTICE

Having sold my Fuel, Oil and Gas Business to Mr. A. L. Levine, I wish to thank all my customers and trust you will accord your patronage to my successor.

SHERMAN J. ROBB

NOTICE

Having purchased the Fuel, Oil and Gas Business, formerly operated by Mr. Sherman J. Robb, I wish to advise the public that we are now prepared to accord prompt and courteous delivery and your patronage is solicited.

A. L. LEVINE

Howick

Howick W.I.

HOWICK — The November meeting of the Howick W.I. was held at the home of Mrs. Bruce Chisholm on Tuesday, Nov. 1 at 1.30 with 19 members and 7 guests present. The roll call brought out favourite Sunday dinner ideas, which save work—soups, stews, oven cooked meals, frozen pies, hamburgers, bacon and eggs. It was decided to add 50c to the charge for a hospital bed, when the side was included. The treasurer reported $129.10 in hand. $1. was voted to the Lady Aberdee Memorial Scholarship. Ten boxes of Adelaide Hoodless Notes will be ordered. Miss McOuat will be asked to give a demonstration at the April meeting.

Mrs. Brady read an item dealing with out imports and how we have overspent during the past 5 years. Also an item dealing with a proposal for cost free schooling.

The treasurer was asked to speak to the drivers to the eye clinic about their expenses. Mr. Jas Speirs of the McGill Conservatorium is continuing to teach piano, and it is hoped some plan can be devised for a choral group.

Mrs. J. Roy Younie read a Remembrance poem "The other Little Boats." Mrs. H. Greig read an amusing article on choosing a mate.

Delicious sandwiches and squares with a touch of Hallowe'en, were served by the Tullochgorum and Chateauguay ladies.

The highlight of the meeting came after lunch had been served. Mrs. Evelyn Lamb, Home Ec. Teacher at Howick High School, arrived and promptly arranged a demonstration table, and gave an informal half hour talk. Mrs. Lamb told about her college courses and what she considered important and why. Then she outlined the course followed in her present job, and asked W.I. members to encourage girls to take up Home Ec. work. A model of a dress form was shown and several dress making ideas demonstrated. This talk was so interesting and entertaining the minutes flew. Mrs. J. D. Lang thanked Mrs. Lamb, and a hearty clapping of hands expressed the feeling of all present.

The Evening Auxiliary of the Howick United Church was held at the home of Mrs. Keith Greig, on Oct. 18th.

The president Mrs. Clarence Kerr opened the meeting.

The Devotional was given by Mrs. Keith Greig.

Mrs. Howard Sykes read the second chapter from Study Book entitled "Turning World"

Mrs. Whiteford McKell read an interesting poem entitled. "The Sorry Hostess."

Twenty-three members answered the roll call and five visitors were present. Next meeting will be held in the Church Hall, there will be a few quilts to quilt.

At the close of the meeting a special lunch was served at which $7.00 was cleared. Mrs. Keith Greig, Mrs. Howard Sykes and Mrs. W. McKell were in charge of lunch.

The Georgetown Presbyterian Adult Evening Group held their November meeting on Wednesday at the home of Mrs. Muriel Ness.

The President, Mrs. C. Brown opened the meeting. Devotions were taken by Mrs. Q. McCartney and Mrs. Jean Labelle. Sorry to report Mrs. Calvin McCartney ill in the hospital so Mrs. Q. McCartney acted as secretary. The treasurer's reports were given by Mrs. G. Whyte and Mrs. G. Barrington. Twenty-seven members and six visitors answered the roll call.

Seven of the group accepted the kind invitation of the Ormstown Adult Group and enjoyed a pleasant evening. The meeting was inspired by the address given by Mrs. Stanley Ruddock.

Thanks were extended to Rev. and Mrs. Brown for taking the bale to the city. Gifts were brought in to be sent to the hospital. An invitation was given to attend special services at Melville Presbyterian church, on Nov. 6th and 13th.

Mrs. N. Simms took the "Study" telling of Christmas in other countries. The meeting closed by all repeating the Lord's prayer in unison.

Mrs. Raymond Anderson on behalf of the members thanked Mrs. R. McFarlane for the demonstration she gave showing how to make Xmas candles.

Dainty refreshments were served by the hostess assisted by the lunch committee, Mrs. Simms, Mrs. McCartney and Mrs. Labelle.

The regular Graduation Dance was held in Howick High School, on Friday, Nov. 4.

The receiving line consisted of Mr. and Mrs. Morgan, Mr. and Mrs. Donald Brady, Nancy Ness and Rodney Reddick.

A large crowd attended and dancing was enjoyed by all to the orchestra of Jimmy Thompson.

Refreshments were served at 11.30 followed by more dancing.

Over $200 was taken in at the door. A considerable amount of money was received in the canteen and checking room which will go towards the Student Counsel.

Miss Etta Stewart, who has been a patient in the Barrie Memorial Hospital for several weeks has moved to the Snowdon Convalescent Home.

Mrs. Anderson of St. Lambert, spent a week with her sister, Mrs. Andrew Carruthers.

Mrs. T. T. Gebbie has been the guest of Mrs. George Stewart in Montreal, for the past two weeks.

The Sunday School term of Georgetown Presbyterian Church has ended for this year. Forty-seven pupils received prizes for perfect attendance and fourteen certificates were presented for the reciting of memory work.

A musical edition of the Book of Praise, which was a special prize, was awarded to Lorna Anderson for perfect attendance over a period of ten consecutive years.

The Rev. W. M. Brown addressed the staff and children, complimenting them on their excellent attendance, interest and co-operation.

Mr. and Mrs. Armand Maynard of Hemmingford and Mr. and Mrs. Herbie Pilon and Wendy of Montreal, visited during the week at the home of Mr. and Mrs. A. Buchanan.

Mrs. Calvin McCartney has returned home from the Barrie Memorial Hospital where she was a patient for a week. Sharon and Scott McCartney are staying with their grandparents, Mr. and Mrs. A. Buchanan.

Howick Curling Club Smoker

Once again the members of the Howick Curling Club spent a most enjoyable evening together, the occasion being their annual Smoker which was held on Thursday evening, Nov. 3rd. "500" and Euchre were played—after which refreshments were served by the committee. The lucky winners of the Turkey Draw were Mr. Cecil Younie, Mr. Charlie Lett and Mr. Elmer Black. The merchants of Howick kindly donated most of the prizes for the evening. Mr. Russell Logan, President of the Club thanked all present for giving their support to the Club and making the evening so successful.

On Sunday morning, Nov. 6, in the Howick United Church the Rev. C. R. Sutherland baptized Scott Murray, the infant son of Mr. and Mrs. Murray Templeton, Mildred Ann, the infant daughter of Mr. and Mrs. Whiteford McKell and Donald David, the infant son of Mr. and Mrs. Donald McKell.

Mr. and Mrs. Earle Templeton and family of St. Lambert were Sunday guests of Mr. and Mrs. Murray Templeton.

Miss Norma Larocque of Montreal spent the week-end at the home of Mrs. C. Fletcher.

An Interesting Trip

Miss Dorothy McKell spent the weekend with her parents, Mr. and Mrs. Arnold McKell, Howick. She tells about her very interesting ten-day trip to Spain.

We arrived in Amsterdam by jet after just six hrs. flight from Montreal, we stopped in Geneva, Switzerland, for half an hour on our way to Madrid, Spain. The weather was cool but sunny and we drove to Toledo, about forty miles, a quaint old town dating back to B. C. Their Chief entertainment is a bull fight. It rained so we did not see a fight, but were taken all through the hospital there. Then we went South to Granada and saw a gypsy cave where they put on Flamingo dances to entertain the tourists. We went through an old castle built by the Moors which is very interesting and beautiful, then to Malaga through the beautiful mountains, the scenery was lovely. Malaga is a quaint little town with buildings and streets white and clean, then on along the Southern coast of the Mediterranean Sea. Stopped at Gibraltar where we found everyone so friendly and it seemed so strange to be among British. We went to the top of the rock and had such a grand view. We took a fast trip over to Tangier, Africa, which is the most fascinating place I have ever been in, people straight out of biblical times in dress and customs.

We had mint tea and even the excitement of getting a ride on a camel. There were Shepherds dressed in bibical dress herding sheep, and women carrying merchandise on their heads. This is the prettiest place we have ever seen. The streets are lined with palm and orange trees and so many flowers with old type balconies and court yards. We saw a terrific Flamingo dancing show. We have been eating the most delicious melons all through Spain.

We left for Lisbon, Portugal, which is right by the Ocean. The houses are built of white, pink and blue, with red rooftops. The old part of the city has little narrow streets all cobblestones. We went from Lisbon to get a plane to Amsterdam to Montreal, taking 13 hours.

DANGEROUS THEFT

BARRIE, Ont (CP) — A "gun which police warned is highly dangerous was stolen from a shopping plaza site here. Police Chief Ed Tschirhart said the tool is used for driving fasteners into concrete.

SCHOLARSHIP WINNER

R. BURTON LANG,

son of Mr. and Mrs. J. D. Lang, Howick, who was the winner of the Howick Home and School Scholarship in Grade XI at Howick High School. Burton is at present enrolled in the B. Sc. course at McGill University.

Saturday Was . . . .

(Continued from page 5)

Grade I

Lynn MacFarlane, Reading. David Champ, Number Work. Donna Tannahill, Printing. Jackie Plaizier, Progress.

Special Prizes for Public Speaking: Marian Craig, Ian Bunbury.

Grade II

General Proficiency: Bruce Morgan, Gordon Nugent, Keith Rorison, Peggy Roy.

Special Prizes: Marian Gebbie, Spelling; Christopher Ness, Printing; Kenneth Whyte, Art.

Grade III

General Proficiency: Lawrence Gruer, Janet Holmes, Catherine McFarlane, Lorne Templeton.

Special Prizes: (Previously Awarded): Lawrence Gruer, Spelling; Dorothy Bustard, Conversation; Stephen Champ, Improvement.

Grade IV

General Proficiency: George Elvidge, Frank Reddick, Shirley Whyte.

Special Prizes: Gordon Chesholm, Progress; Dorothy Reddich, Progress;

Jimmy Hope, Mary Brown, Wendy Allen, Reading Improvement Prizes; Frank Reddich — Special Arithmetic Prize.

Grade V

General Proficiency: Catherine Gruer, Pamela Miller, Carolyn Templeton.

French: Tommy Cole, Dorothy Angell, Debbie Cullen, Stephanie Harris.

Special Prizes (for Progress): Wendy Brown, Alan Roberts, Leon Verdurmen. Bobby Cole, History, Legion.

Grade VI

General Proficiency: Elaine Dixon, Sheila McArthur, Jo-Anne Rorison.

French: Carol Maynard, Gale Sykes, Mabel Stark, Kenneth Stacey.

Special Prizes: Jo-Anne Rorison, Spelling; Elaine Dixon, Spelling; Sheila McArthur, Arithemetic; Carla Morgan, Carol Maynard, Improvement in Arithmetic; Dianne McArthur, History; Austin McKell, Progress; Phyllis Whyte, Progress; Ann Silliman, History, Legion.

Grades VI and VIII

General Proficiency: Allen Angell, Marlene Giroux, Eleanor Wilson.

French: Arthur Turner, Allen Angell, Gloria Goundrey.

Special Prizes: Carol MacFarlane, General Effort. Lorna Anderson, Progress; Sherrill Carson, Progress; Jack Peddie, Geography, (General Interest and Progress); John Gibbs, History, (Interest in Current Events); Donald Morison, Science.

Grade VII

General Proficiency: Patricia Bowness, Lynne Brown, Sandra McFarlane.

French: Brian Brown, Gene Goundrey, Alan Howie, Ann Reddick.

Special Prizes: Brian Brown, Progress; Dale Chisholm, History, Legion.

Grade VIII

General Proficiency: Ann Brown. John Brown, Patricia Reddick.

French: Anne Brown, Betty Cairncross, John Glover, Carole Wilson.

Special Prizes: Carole Wilson, History, Legion.

Grade IX

General Proficiency: Joan Glover, Lynda Miller, Donna Templeton.

French: Valory Lyall, Kirk McKell, Margery Orr.

Special Prizes: Donna Templeton, Scholarship; Donna Templeton, Mathematics, Donna Templeton, Mathematics W.I., Ronnie Cole, History.

Grade X

General Proficiency: Margaret Angell, Jacqueline Gourley, Marilyn Smith.

French: Margaret Angell.

Special Prizes: Marilyn Smith, Scholarship, Margaret Angell, English; Margaret Angell, Biology.

Grade XI

General Proficiency: Burton Lang.

Special Prizes: Burton Lang, Home and School Scholarship.

Home Economics Prizes:

Grade VI: Mabel Stark; Grade VII: Lynne Brown; Grade VIII: Carole Wilson; Grade IX: Donna Templeton; Grade X: Marilyn Smith; Grade XI: Carole Tennant.

Woodworking Prizes:

Grade VI: Kenneth McFarlane, Grade VII: Brian Brown; Grade VIII: John Brown; Grade IX: Rodney Reddick; Grade XI: Burton Lang.

Student Council Awards:

Best Girl Athlete: Carole Tennant.

Best Boy Athlete: Rodney McKell.

Best Student Scholastically: Donna Templeton.

Best All-Around Student: Burton Lang.

Alcohol In Air Hose Cause of Tire Blast

Service station operators who use alcohol to free ice-clogged air hoses may be endangering the lives of customers and innocent bystanders, according to the Rubber Association of Canada. A leading Canadian tire manufacturer reports tires have exploded when alcohol inside the tire carcass was ignited by static electricity built up by the tire's spinning on ice and snow.

The association and the Canadian Highway Safety Council have issued urgent warnings to service station and garage operators to avoid alcohol-based anti-freeze in air compressors and hose lines. Air compressors, they advise, should be checked and condensation drained according to the manufacturer's recommendations. If the compressor's air filter is cleaned with gasoline it should be thoroughly dried before being reinstalled. The two groups further urge operators to use only a vegetable-base soap and water solution as a lubricant when mounting tires on drop-centre rims. Some types of commercial rubber lubricants, they warn, if used to lubricate tire's bead, also result in explosions.

EAGER GROUPS

FREDERICTON (CP) — New Brunswick now has 187 Wolf Cub packs with a membership of 5,677 boys on their way to becoming Boy Scouts, says Dr. Eli Boyaner, provincial Scout commissioner.

MANY DONORS

VICTORIA (CP) — Naval personnel, from rating to flag officer on the Pacific coast, donated 275 pints of blood in a Red Cross donor clinic at HMCS Naden.

In net value of production the manufacturing industry in Manitoba now accounts for more than twice the value of that province's agricultural output.

—Quick Canadian Facts

Labatt

50's got the spirit!

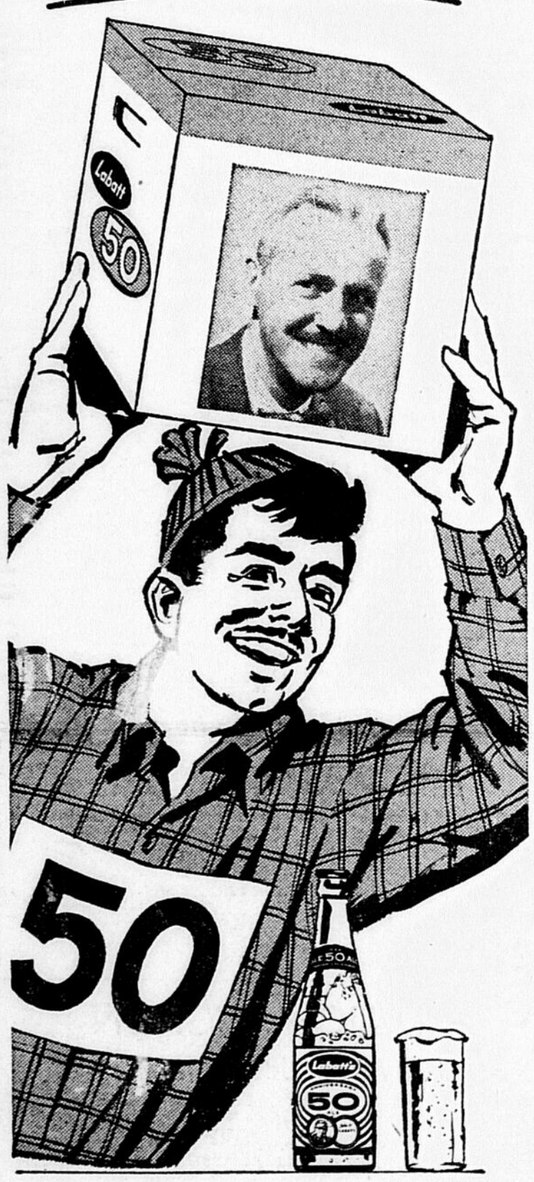

Your Distributor: ROLAND AMYOT

HAVE YYOUR RADIATOR CLEANED AND REPAIRED IF NECESSARY

Fill with PRESTONE for the winter. Let one filling do you all winter.

RIVERSIDE MOTORS REG'D

TEL. CO. 4-2933 HUNTINGDON

more Canadians buy PIONEER than any other chain saw!

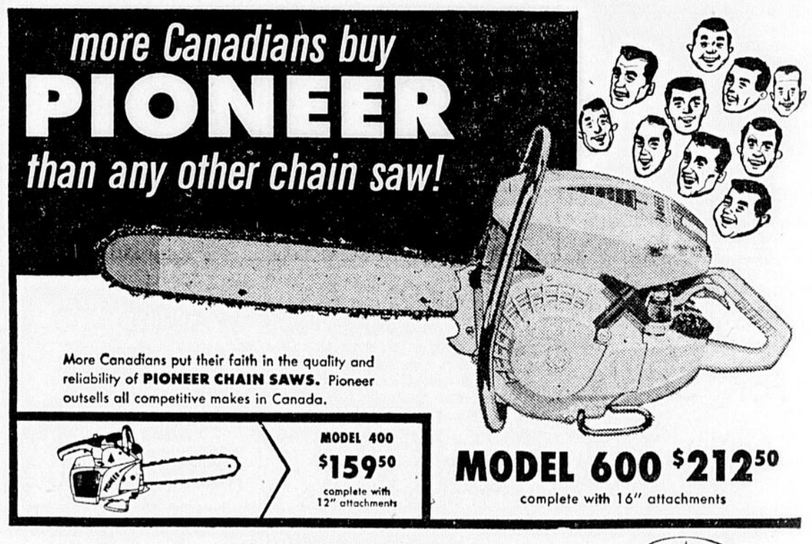

More Canadians put their faith in the quality and reliability of PIONEER CHAIN SAWS. Pioneer outsells all competitive makes in Canada.

MODEL 400 $159.50 complete with 12" attachments

MODEL 600 $212.50 complete with 16" attachments

L. G. SIMPSON

TEL. CH. 7-2793 HEMMINGFORD

PIONEER

HOW LONG DID IT TAKE YOU TO COURT YOUR WIFE?

Did you just happen to see her, walk up to her, ask her to marry you, call in the minister --- right on the spot?

PERHAPS NOT — it probably took a lot of calls, and trips, movies, flowers, candies, and a lot of putting-your-best-foot-forward tactics. You had to sell yourself. She had to know all about you.

IT'S THE SAME WITH ADVERTISING . . . . you can't "Woo" customers with one AD . . . you've got to "Call On Them" over a period of time . . . you've got to win their confidence and be convincing.

CONSISTENT ADVERTISING wins the customers if it's truthful, if it gives helpful information, if it saves shopping steps, if it is backed up with intelligent, courteous service and honest values.

"Tomorrow's Forgotten Man Forgot to Advertise Yesterday"

THE GLEANER, Huntingdon, Que.

PHONES: CO. 4-5365 - CO. 4-5323

Its Interest and Value Does Not Stop With the Front Page

INTERNATIONAL HARVESTER

INTERNATIONAL HARVESTER COMPANY OF CANADA LTD. Farm Equipment and Tractor Division in Montreal are pleased to announce the appointment of

WILLIAM G. McARTHUR

as authorized I.H. dealer for the Huntingdon area.

99 Lake St., Huntingdon. Tel.: CO. 4-5223

SALES PARTS & SERVICE

INTERNATIONAL HARVESTER

CHATEAUGUAY GARDENS

...dent:
MRS. MILDRED DOWNING
55 St. Francis Blvd. OX. 2-8254

...ny LANIGAN
.. St. Francis Blvd. OX 2-4517

Bazaar

Please keep Saturday, December 3rd open on your calendar as this is the day when the P.T.A. members are holding their first money-raising project, a bazaar. There will be many booths to delight everyone: Home-baking, aprons, fish pond, post-office, white elephant, skate exchange and a tea-room. All donations will be greatly appreciated. Mrs. Kay Elson, OX. ... will be happy to have them picked up.

Chateauguay Home Owners' Association

The executive of the Chateauguay Home Owner's Association held a meeting at the home of president Tom Allman, on Lang St., November 8th. With no news on the meeting available it is hoped the executive will do something about the rink, being put up soon.

Bank of Montreal

The new Chateauguay Branch of the Bank of Montreal will be opening on November 14th in the Beauchateau Shopping Center. Since we are all looking forward to a bank in the area, Mr. Pierre Tarte, the manager, will be happy to welcome all new customers.

Ladies Afternoon Bowling

Last Wednesday, our team was pretty short-staffed due to sickness in the camp. Mrs. M. Hart, sister-in-law of Elsie Wormald took top honours for the day. Everyone should be back in bowling form by this Wednesday.

Birthday Wishes

Master Adrian Thatcher of Edward St., will be celebrating his eight birthday with a party at his home on Saturday, November 12th.

Belated Birthday Wishes

Sorry we missed two Hallowe'en pumpkins last week. Master Jimmy Lanigan, our Gleaner boy, celebrated his birthday on October 31st and Mrs. Myrtle Murphy celebrated her birthday the same day.

Mr. Paul Lepine, son of Mr. and Mrs. M. Lepine of Ross Street, was six years old on November 2nd. Paul had his little friends to a party at noon on Saturday, November 5th.

Modern Bowling League

Sorry, we did not get you the scores last week, but here we are for last Friday's games.

Mona Bailey, won the ladies high single and triple, with 124 and 316 respectively.

Men's single was taken by A. Bonetto, with 166 pts and the high triple was N. Gosselin, 399 total pins.

League Standings

Diamonds —captain A. Bonette 24 points.
Hearts — captain, N. Gosselin 20 points
Clubs — captain, P. Gagnon 17 points
Spades — captain, L. Bonetto 9 points.

Mission Band

Our energetic Mrs. Mary Sanders of Langlois Street will be in charge of a Mission Band in the St. Andrews United Church Hall. The Mission Band which will be for youngsters from the ages of six to eight years, will include on its program music, handicrafts and games. The first session will be on Friday, November 11th at 3.15 P.M. All children in this age group will be welcome.

Party

Mrs. Mary Hanney had a family dinner at her home on Lang Street, last Sunday in honour of her mother, Mrs. Annesley on the occasion of her birthday.

Hospitalized

Mrs. L. E. M. Warnes of Lang Street was in the hospital last week. Hope they did not find too much wrong and you will be up and at it again soon, Mrs. Warnes.

Coffee Party

Don't forget there will be another pleasant morning coffee party this week sponsored by the W.A. in the St. Andrew's United Church Memorial Hall on Thursday, November 10th. This will also be a Home-bake Sale. So, conserve your strength ladies (buy instead of bake) have coffee and gossip with your neighbours on Thursday. If perchance shank's mare is out of commission, phone Doris Clifford OX. 2-2174 and she will arrange a lift.

Recovering

Mr. Robert Wormald, son of Mr. and Mrs. Harry Wormald of Lang Street, is recovering very nicely after his knee operation last week. Robert will be spending another week in the hospital, where he is trying at present to manipulate those horrid crutches. Best of luck, Robert and best wishes for a very speedy recovery.

Our happy little Susan Murphy is back to school after being sick for a week and a half. While we suppose Susie is not so happy to be back at school, we are glad to hear she is getting over her allergy.

Mayor Buys First Poppy

With Armistice Day coming up, the Canadian Legion, Branch 108 has begun it's Poppy Campaign. The honour of purchasing the first poppy goes to Maurice Laberge, MPP, and Mayor of Chateauguay Center. Pinning the Poppy on Mayor Laberge is Mr. Bob McLashan, President of Branch 108. On the left, looking on are Mr. Hartland Rowel and Mrs. M. L. Roland, nursing sister.
(Photo by Pat Wilkins)

Being presented with Honourary Memberships and Pins for distinguished services to Branch 108, Canadian Legion, are Mr. Foster Gardner, Mr. Carl McManon and Mr. Desmond McCutcheon. The presentations were made by Mr. Bruce Hanes, District Valley Commander. From left to right are Bob McLashan, Pres., Branch 108, Mr. Gardner, Mr. McManon, Mr. McCutcheon and Mr. Hanes.
(Photo by Pat Wilkins)

Chateauguay Property Owners Association Executive

Chat-Prop. Owners Assoc. Exec. Standing left to right: Mr. Jack Flannigan, President, and 1st. Vice President, Carl Mullins. Seated, 1 to r., Milton Kemp, 2nd. Vice President, Peter Jackson, Treasurer, and C. Blenkhorn, Secretary.
(Photo by Larry Cowper)

Chateauguay Classified Advertisements

1 For Sale

THOR washing machine, 1st class condition, empties and fills automatically. Apply Mrs. MacPherson, 9 Arras, Tel: OX. 2-9450, Vetville.

TWO only Firestone snow tires, 5.90x15, nearly new, 4 only, jack stands. Price for both articles, $25.00. Phone OX. 2-9179.

YOUNG EXPERT

MELBOURNE, Que. (CP) — Bruce Skillen, 12, South Durham, Que., won three awards in the annual St. Francis Valley plowing matches.

LEARN SKIN DIVING

MONTREAL (CP) — The city parks department has arranged indoor instruction courses in skin-diving for a third consecutive year, at no charge.

A welcome goes out to Willy Nitoff, of Chateauguay Station. Willy is the son of Mr. Nitoff, the French and Latin teacher at Maple School.

Magazine Subscription Sale:

The annual magazine subscription sale at Maple School came to an end and the school made a profit of over one-hundred dollars. We hope that next year we'll do much better.

Site For New Maplewood Church

Site for New Maplewood Church
The above sign was recently erected on the property directly opposite Maple School in Chateauguay. This property was purchased from the Department of Veterans' Affairs by the Church Extension Board of the Presbyterian Church of Canada and is the future site of the Maplewood Presbyterian Church.
(Photo by Larry Cowper)

C.P.O.A. Women's Executive For 1961

At elections held Tuesday November 8, the above Officers were chosen for the coming year in the C.P.O.A. Women's Auxiliary. Seated left to right: President, Mrs. Vera Smith, receiving the gavel from the Past President, Mrs. Betty Blenkhorn. Standing left to right: Mrs. Flo Hurtubise, Treasurer, Mrs. Lily Kemp, Secretary, Mrs. Maureen Hurtubise, Vice-President.
(Photo by Larry Cowper)

Committee Chairmen Of Maplewood Sector Program

Shown above are the Chairmen of the committees for the Sector Program for Maplewood United Church. Seated left to right: Reverend Fred Miller, R. G. McGee, Reverend John Allen, Standing left to right: R. Griffiths, D. Ferguson, T. Black, R. Tomkins, B. Wakefield, C. Blenkhorn.
(Photo by Larry Cowper)

WARD 3

THANK YOU

**ROLLAND COLPRON,
Alderman**

I wish to take this opportunity to thank all those who supported me in this election with their votes. To the committees who worked for my election, my most sincere thanks.

Teen Type

WAYNE FOUNTAIN
OX. 2-2440

Basketball

The Basketball season is well under way and last Thursday, the Maple School Girls defeated Howick by a score of 30-23.

A return match was played Monday, in Howick, and this time our girls dropped a 43-24 decision.

The boys, in Howick, also lost, by a score of 76-14.

Soccer

On Thursday afternoon, The Maple School Soccer team was host to the Howick team. Maple School emerged the victors by a score of 3-0. Gerry Kezar lead the scoring with 2 goals and Brian McGee got one. Keep up the good work boys.

On Friday afternoon, Gault Institute scored an 8-1 victory over the Maple boys. Gerry Kezar scored the lone goal for Maple . We hope that we'll be able to do better next time.

Sox-Hop

On Friday evening, November 4th, another Sox-Hop was held in Vetville Hall. A large crowd attended and winners of the spot dances were Linda Dickson and Julius Wolfrat. Congratulations Kids.

Anyone wanting pictures taken at the Sox-Hop please get in touch with Mr. McKenzie.

Boy Scout Activities

On Saturday, November 5th, six Scouts from the Chateauguay Land Scout Troop went to Power court to try for their marksmanship Badges. Due to some forgetfulness on the part of one scout, they had no targets to shoot at, but a good time was had just the same.

The boys enjoyed their own cooking over an open fire and the meals were very good.

Chatter

Karen King was a weekend guest of the Mitchell family at their summer cottage at Chateaugay Lake, New York. We hope they all enjoyed the weekend.

P.E. and L.D. are not on speaking terms after Saturday night. Wonder why?

Novelty Booth At Maplewood Bazaar

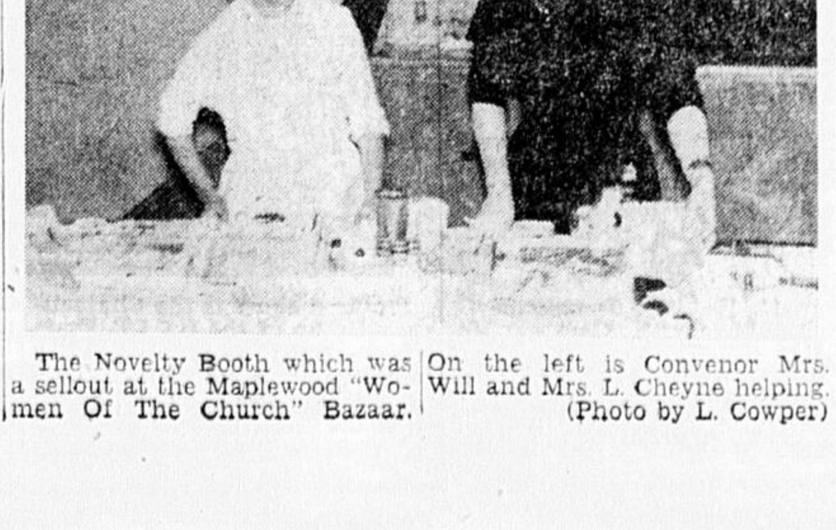

The Novelty Booth which was a sellout at the Maplewood "Women Of The Church" Bazaar. On the left is Convenor Mrs. Will and Mrs. L. Cheyne helping.
(Photo by L. Cowper)

HOW TO KEEP YOUR WIFE HAPPY!

1. Buy her a mink coat!
2. Take her on a trip to Europe!
3. LET the experts at J. O. CLERMONT modernize her kitchen! The cost? As little as $40.00 a month for materials and labour!

Our Pittsburgh Paints will give your walls a bright new look for the holidays. Order now!

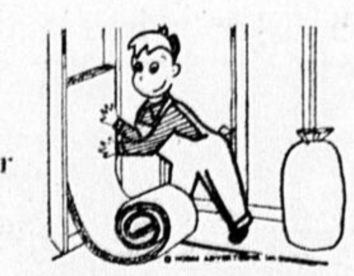

Lower your Fuel Bills by insulating your attic now!

YOUR ONE-STOP HOME IMPROVEMENT CENTER

Free Estimate — Land — Mortgage Available

J. O. CLERMONT LTD.

Building Materials From Cellar To Roof

39 Napoleon St. VALLEYFIELD Tel. FR. 3-2860

Chateauguay Gleaner

A Progressive Newspaper For A Progressive Community

Covering: Chateauguay Town - Chateauguay Centre - Chateauguay Heights, and all Developments

Vol. 1, No. 34 | CHATEAUGUAY, QUE., WEDNESDAY, NOVEMBER 9th, 1960 | 10c PER COPY

Canadian Legion Branch 108 Elects Officers

(By M. McCutcheon)

Branch 108 of the Canadian Legion held its General Meeting and election of officers on Wednesday evening, November 2nd. Some eighty five members were in attendance. Prior to the election a special ceremony was conducted. Mr. John Ross, Honorary President presented Mr. C. A. (Bill) Smitht, a charter member, with a Life Membership and a wallet. Mr. Bruce Haines, District Valley Commander then presented Honorary memberships and pins to the Messrs Carl McMahon, Foster Gardner and Desmond McCutcheon. Following the presentations Mr. Haines took the chair for the elections of officers and Major Robert Mitchell, Superintendent of Vetville acted as scrutineer. The new slate for the coming year is as follows: President, George Johnston; 1st Vice-President, Harry Robinson; 2nd Vice-President, Alex Kinna; Secretary, Phil Chartrand; Treasurer, Douglas McMullin; Sergeant-at-arms, George Oliver; The Executive Committee is comprised of the following: F. Fetchock, B. Cummings, M. Snow, P. Wilkins, Mrs. M. L. Roland, (Nursing Sister) E. Peltzer, N. Goodale, K. Campbell, W. Edwards, G. Meilleur, L. Holmes, R. Artagnan.

First Poppy Sold

Mr. Maurice Laberge, M.P.P. Mayor of Chateauguay Centre officially opened the Chateauguay District Poppy Day Campaign with the purchase of the first poppy on Wednesday, November 2nd.

The annual Church Parade of Branch 108 will be held on Sunday, November 13th. Legionnaires will meet at the Legion Hall at 10 a.m. to attend morning worship at St. Andrew's United Church at 10.30 a.m. The Rev. Douglas Brooker, Padre of Branch 108 will conduct the service.

Legionnaires are reminded that the annual Remembrance Day Service will be held on Sunday at Chateauguay Station. Members are asked to fall in for the Parade at St. John Blvd., not later than 2.30 p.m.

Bank Of Montreal Opens Chateauguay Branch

(By Mildred Downing)

The new Chateauguay branch of the Bank of Montreal will open its doors Monday, November 14th in the Beauchateau Shopping Centre, 36 Danjou Boulevard with Mr. Pierre Tarte, as manager. The bank will be offering wide-spread banking services to its customers. This modern branch will have three streamlined tellers' wickets and two protected coupon booths close to the large steel vault. There will be 2100 square feet of floor space, acoustic tile ceiling, non skid flooring and light-oak woodwork.

The manager, Mr. Tarte, was transferred to Chateauguay from the North-End branch in St. Jerome. He started with the bank in Montreal and was in St. Cezaire, Granby, Moncton and a few other branches. In 1952 he was made accountant at Lake Megantic, then transferred to St. Jerome, Main Branch. Mr. Tarte was made manager of the North-End Branch in 1958.

He is very active socially, being a director of the Richelieu Club, Treasurer of the National Institute for the Blind and a member of the Canadian Legion. He is president of the 1960 Poppy Day campaign.

Maplewood Bazaar Successful Undertaking

(By Kathleen M. Cowper)

The Maplewood Presbyterian Women of the Church held their first Bazaar on Saturday at Maple School. It was very successful and approximately $350. was realized. The ladies of the group worked very hard on their many booths and the outcome surely shows that their efforts were not fruitless.

Those in charge of the various booths were as follows:

Home-cooking. — Moira Flett and Joan McKee.

Dolls clothes. — Marjorie Ferguson and Pat Tomkins.

Canned goods. — Mrs. Lavictoire.

Miscellaneous. — Mrs. W. Will and Mrs. Watson. Mrs. L. Cheyne assisted Mrs. Will the day of the sale.

Aprons. — Dolly Miller.

Surprise booth. — Joan Darker. Mary Cheyne did much of the planning and work for this booth.

Children's clothing. — Audrey McConnell and Betty Jordan.

Plants. — Violet Hughes.

Xmas Decorations. — Margaret Griffiths and Kay Cowper.

Afternoon tea. — Phyllis Black and Irene Page.

Several of the teen-age girls of the Church served the tea and must be commended on the wonderful way in which they carried this out. The coke and hot dog stand was looked after by Mr. Duncan Ferguson and Mr. Ken McConnell.

The Fish Pond by Mr. Russell Griffiths and Mr. Larry Cowper.

A vote of thanks goes to these men too for helping the women with their bazaar.

Maple Gains First Soccer Win

(By Mrs. M. Lord)

Maple School scored a 3-0 exhibition win over Howick High School in a game played in Chateauguay, Thursday, November 3rd. It was the first win for the boys this year and the individual star was Gerry Kezar, who scored two goals. Brian McGee scored the other Maple goal.

The first half was scoreless, but in the second half, with the strong wind at their backs, Maple completely outplayed the Howick boys. It was not until the fifty minute mark that Gerry Kezar, playing his usual hard game, beat the Howick goalkeeper from close range. Earlier Gerry had missed a penalty kick.

Five minutes later, skipper Brian McGee, the only player wearing soccer boots, scored from 35 yards out, on a free kick.

With seven minutes remaining, Gerry Kezar scored his second goal to finish off the scoring.

Letter to The Editor

The Editor,
Chateauguay Gleaner,

Dear Sir:

The letter from Mr. Pollard in the last issue of the Gleaner regarding the allowances of Veterans Widows living at Vetville was of great interest to me. He is very upset about these people getting only $90.00 per month income. I too am a veteran's widow and eight years ago my allowance began at $50.00 per month, it was slowly increased to $70.00 per month, and in July of this year to $75.00. So I have to pay room and board, buy clothes — and as I am stout, these cost more — buy batteries for my hearing aid, etc., with $15.00 less than these ladies living at Vetville!!! Can anyone tell me why such a difference?? I have been offered one of these apartments at Vetville more than once, but of what use would one have been to me on $70.00 a month? Or even now on $75.00?

Yours truly,
Mrs. Thomas Stevenson

108 Awards Lifetime Membership

Mr. John Ross, Honourary President of Branch 108, Canadian Legion is shown presenting Mr. Bill Smith with a Life Membership in the Legion and a wallet. This is the first time in the history of Branch 108 that such a honour has been awarded.

(Photo by Pat Wilkins)

Winners In Chateauguay Center Aldermanic Race

Three Aldermanic vacancies were filled in Chateauguay Center, Monday, with the elections of the above men in wards 2, 3, and 4.

On the left is Mr. Rolland Colpron, who was re-elected Alderman in Ward three. Shown with Mr. Colpron is his wife and three children, Sylvan, 11, Chantal, 6, Yves, 9.

On the top, right is newly elected alderman for Ward 2, Mr. Claude Meloche being congratulated on his victory by his wife.

On the bottom, right, is Mr. Jean-Paul Côté whose wife offers her congratulations for his election as alderman in Ward 4.

(Photos by Pat Wilkins)

3 Aldermen Elected In "Center"

One man was re-elected and two other were newly elected as aldermen in a Chateauguay Center election held Monday. The elections were held in Wards 2, 3 and 4, and the men who emerged victorious were Mr. Rolland Colpron, Mr. Claude Meloche and Mr. Jean Paul Cote.

In Ward 2, Mr. Meloche defeated Notary Richard Bourdon by a majority of 88 votes. Out of a possible 227 voters, only 149 turned out. 117 voted for Mr. Meloche, 29 for Mr. Bourdon and 3 votes were disqualified.

Alderman Meloche is a Chartered Insurance Broker in Chateauguay Center with his office adjacent to his home. He is married, has two boys and has resided in Chateauguay for the past 8 years, having moved here from Montreal.

Mr. Meloche stated after his election that he would follow the policy outlined in his campaign which emphasized cooperation with the Provincial Government, raising the evaluation and lowering the mill rate.

In Ward 3, re-elected alderman Rolland Colpron wished to thank all those who helped him to victory. He stated that he had to fight outside opposition in his own ward and could not have done it without his many friends.

Mr. Colpron, the father of two boys and a girl, has lived in Chateauguay all his life and now runs his father's farm. He said that as before, his door is open to anybody, no matter what his race, his religion or politics, and that he is against bringing Provincial Politics into Municipal affairs.

In re-wnning his seat in ward 3, Mr. Colpron defeated Mr. Edgar Lauzon, a grocery store owner. His majority was 48 votes. Only 172 out of a possible 337 voters turned out to register their votes in Ward 3. The count was 110 for Mr. Colpron and 62 for Mr. Lauzon.

Mr. Jean Paul Coté, newly elected alderman in Ward 4, had a 54 vote majority over his opponent, Mr. Armand Mastroluca. 141 out of a possible 301 voters cast their votes in this election.

Mr. Coté, a manager at B.F.M. in Montreal, lives at 86 St. Jude Street in Imperial Gardens and was the first person to purchase a home in this project when it first opened. He is married, has 4 children, 2 boys and 2 girls and ran on the same platform as did Mr. Meloche. Mr. Cote spent 5½ years in the Air Force during the War and part of this overseas in the ground crew.

Speaking after his election, Mr. Cote said that he did not favour mixing politics and municipal affairs. He sees in the not too distant future, the amalgamation of the three municipalities in the Chateauguay district and also came out in favour of a change in election procedure, favouring a closing of the polls later than six o'clock to enable property owners working in Montreal time to get home to vote.

In being elected, Mr. Cote and Mr. Meloche took over seats vacated by the retirement of Mr. Maurice Touchette in Ward 2 and a newly formed number 4 ward.

Next year, the mayor's seat, now held by Mr. Maurice Laberge, M.P.P., and the three remaining aldermanic seats are up for election. Presently holding these seats are Mr. A. Cecyre (Ward 1), Mr. Lucien Laberge, (Ward 5) and Mr. Jean Paul Pitre (Ward 6).

Due to the wide majorities in the voting, no re-count of votes is expected unless requested by one of the candidates.

Maple Basketball Teams Lose Two

Maple School's Boys' and Girls' Basketball teams both went down to defeat, Monday, at the hands of Howick High School's teams. The boys lost 76-14 and the girls dropped a 43-24 decision. In the boys opener, Howick, lead by R. McKell with 24 points, took advantage of Maple's miscues throughout the game and the outcome was never in doubt. Peddie for Howick netted 14 points also, while Gerry Kezar was high man for Maple with 6 points.

The score at the half was 28-8.

The girls game was closer and the Maple girls were still within reach until the last quarter when they were held to one point. Julie Kaiser for Maple was high score with 13 points. Miller and Stacey for Howick each scored 12 while Carol Normans added 8 for Maple.

In a game played last Thursday in Chateauguay, Maple girls had defeated Howick 35-23.

Howick 76, — Maple 14

Howick: R. McKell 24, Peddie 14, B. Nugent 6, Reddick 4, K. McKell 10, Stonehouse 2, H. Nugent 6, Brown, Kipling 8, Turner 2.

Maple: Best, Grant, Kezar 6, Tinker 2, Woodhouse, Jackson, Mitchell 2, McGee, Davies 2, Cotton 2, Appleton.

Girls — Howick 43 — Maple 24

Howick: Reid 2, Miller 12, Stacey 12, Angell, Robertson 6, Ness 11, Reddick, Templeton, C. Smith, M. Smith, Gourley, McKell.

Maple: Kaizer 13, Normans 8, Lalonde, Birlwistle, King, Hammerbeck 3, Emberley, Oolman, Black.

Chateauguay Bowling Reg'd. — October 31 To November 4

High Triple — Men

Girard Leroux (Youville	493
R. W. Little (Hercules)	466

High Single — Men

Girard Leroux (Youville	206
R. W. Little (Hercules	198

High Triple — Ladies

Agnes Aubin (Youville)	380
H. Yaccato (Hercules)	356

High Single — Ladies

Agnes Aubin (Youville)	178
P. Desparois (Chat. Center)	152

The Six Higest Averages

MEN

Marcel Labelle (Sportifs)	152
Albert Plante (Youville)	146
Pierre David (Rustic Plaza)	143
Yvon Lalonde (Mitro-Plaza)	141
F. Manhera (Hercules)	130
Leopold Hebert (Ch. de Col.	125

LADIES

F. Gale (Hercules)	119
Therese Durand (Ch. de Col.)	117
Claire Bibeau (Youville)	110
A. Beliveau (Chat. Center)	109
Y. Bourque (Filles Isabelle)	105
M. R. Landriault M.-Plaza	100

Winner of the draw for the past two weeks are, October 30, No. 487721, Louise Jerome, and November 6, number 487916, Mr. R. Daoust.

OLD TIMERS

ST. HENRI DE TAILLON, Que. (CP) — This Lake St. John community has celebrated the 75th anniversary of the arrival of the first settlers, beared brothers Joseph and Pierre Larouche. Old timers gathered and there was an exhibition of early photographs.

Construction to Begin on New Shopping Center

Work on the Chateauguay Regional Shopping Plaza is to begin almost immediately. That is the report received from Dr. M. Levy, a director of the Plaza. Dr. Levy stated that the contract for the Shopping Plaza has been given to Anglin-Norcross Corporation Ltd., Montreal, and that where possible, local labour would be used.

Local materials will be used also, provided the price is competitive.

The Chateauguay Regional Shopping Center will be situated on Highway 3, in Chateauguay Center, near Route 4. It will be comprised of 35 stores and cover a 15 acre area. Major shareholder in the Plaza is Dr. P. Joseph, Ph.D., father-in-law of Dr. Levy.

A Ground Turning ceremony is planned for the near future with prominent citizens from the surrounding districts expected to attend.

FLY TRAP

BRANTFORD, Ont. (CP) — Tom Brown, former alderman, kills flies by the thousands with his own fly trap invention. Since he started his unusual hobby in 1955 his score tallies 3,920,000 flies killed.

LONG SERVICE

HUMBOLDT, Sask. (CP) — A record of continuous service ended here October 19 when Max Bauer stepped down after 32 years as a member of the Humboldt separate school board. He said he feels its time that younger men take over.

Maplewood Presbyterian Church Holds Stewardship Dinner

Maplewood Presbyterian Church, Chateauguay, held a well attended Congregational Stewardship Dinner in the Hall of St. George's Anglican Church, on Tuesday evening, November 8th.

Following the supper a short devotional period was conducted by the Minister, the Rev. John Allan.

The Chairman, Mr. R. G. McKee, called on Mr. Larry Cowper, Chairman of the Board of Managers to make presentations expressing the good wishes and thanks of the congregation to the Rev. Fred Miller of Beauharnois for his work as Interim Moderator of the congregation during the initial stages of its organization; and to Mrs. J. R. Miller, the pianist, and Mrs. Russell Griffiths who had also acted as pianist. Mr. Cowper expressed the sincere thanks of the congregation to these persons for the hard work and effort that they had contributed.

The Rev. Fred Miller, Minister of St. Edward's Presbyterian Church, Beauharnois, delivered an inspiring address, stressing the need for complete dedication of Church members to Jesus Christ.

Mr. R. G. McKee, the General Chairman of the Congregation's Sector Committee, briefly outlined the aims and purpose of "Sector" and presented the proposed congregational budget and programme for the coming year.

Mr. Cecil Blenkhorn the Programme Chairman, Mr. A. R. Tomkins the Resources Chairman and Mr. Russell Griffiths the Visitation Chairman, each spoke on their sphere of activity.

Following some discussion an active programme and a large budget was heartily endorsed by the Congregation for the coming year.

Kinsmen Charter Anniversary Night

Some sixty members will get together on Wednesday, November 16th, at the Chateau Gai Motel to attend a Charter Anniversary Night. Included in the group will be Kinsmen representing Pointe Claire and St. Johns, the former club having sponsored the Chateauguay Valley Club in 1958. A gala evening is being planned.

November 2nd saw the initiation of Kin Petre Garland.

The Emergency Car Fund is doing well at this time with the half way mark being in sight.

Christmas Cheer tickets are now available from local club members. The Licorice All-Sorts sale is going strong and still be purchased from local Kinsmen at a 2 pound box for $1.00.

Donations are still being accepted and received at the Banque Canadienne Nationale, Chateauguay Centre.

Beauchateau to Open Next Week

The Beauchateau Shopping Center should be fully operational by the 16th of November. Four stores hope to open by the 16th and the new branch of the Bank of Montreal will open Monday, November 14th.

Those stores expected to open are Jassars Department Store, I.G.A., Fouchers Jewellery and The Hub Hardware.

The Hub Hardware, is one of a chain of 5 now on the south shore. Manager of the Chateauguay store will be Mr. Conway, who has been in the hardware business for a number of years.

The store, 24" x 70", with tile floors and Peg Board walls to utilize space, will cater to the whole family. Mr. Conway would like his store to operate on a more personal basis than the bigger hardware chain stores, and says that he will be happy to discuss any problems that anybody might have with such things as building a play room or decorating a room.

The Hub will sell draperies, paints, wallpaper, as well as Armstrong tiles. Mr. Conway hopes to offer a glazing service and will sell glass. The store will also sell giftware and. C.C.M. bicycles for children. Also for the children, he will have Tri Ang trains and at a later date, model planes.

As well as himself, Mr. Conway plans to employ 2 salesladies to serve customers.

Chateauguay Property Owners Association News

(By Kathleen M. Cowper)

At the general meeting held on Thursday, November 3, 1960, the initial objectives were outlined for a repeat successful Christmas party for members' children and a committee to organize same was established. Don Crawford, present chairman of the sports committee, reminded all that a giant rally for all children would be held in Maple School on Saturday, November 12, 1960 at 10.00 a.m. Refreshments will be served, movies will be shown and the softball team will be given their crests. It is also anticipated that a prominent member of the Montreal Canadians will be present. Boy's application for a local hockey league will also be distributed to those interested between the ages of 8 and 14.

The new executive would heartily welcome new members to the Association from the greater Chateauguay area and invite any interested person to contact any member of the executive.

It was decided to canvass all members with a bulletin to familiarize them with the proposed planning to establish a swimming pool in the area. This will be for the benefit of all members and paying guests. This will be the only business on the agenda of a general meeting to be held in the near future.

The fill that was added to the Association land has now been bulldozed and the land is now relatively level, but to put it in shape sufficiently level for a regulation size rink, it should be graded.

Ron Allen of the entertainment committee has confirmed that the last Association dance was a financial success as well as an enjoyable evening for everyone present, and the proceeds were turned over to the Treasurer.

The membership at large will soon be receiving their bills for the 1960-61 dues. Members are asked to co-operate with the street director by paying him on his initial call, even if a cheque must be post-dated. This will avoid the necessity of him calling again.

The next general meeting will be on November 17th and the Executive looks forward to an even larger turnout of members. At that time nominations will be accepted from the floor to bring the Board of Trustees to it's full complement.

Chateauguay Canadian Girls In Training

Pictured above is the Chateauguay Group of the C.C.I.T. From left to right, front row, Mary Ann Rowell, Wendy Bruce, Lorraine Scott, Ann L'ecuyer, Susan Gilmour, Arlene Balfour, Terry Gray, Gail Brophy, Sandra Yarnell.

Second row: Susan Elkins, Betty Stanley, Karen Robinson, Brenda Davies, Dorothy Grace, Lesley Smith, Donna Jobber, Deborah Trask.

Third row: Sherry Irving, Lynn McGlashan, Joanne Rowe, Dorothy Puddy, Carol Castle, Nancy Woodhouse, Linda Darling, Margaret McLean, Valerie Smith, Gail Oliver, Marilyn Brophy, Joy Longley, Shirly Yarnell, Katherine Pritchard.

Back row: councillors, Kay Beauchamp, Dorothy Smith, Alleen Grimes, Enid L'Ecuyer.

(Photo by Pat Wilkins)

Chateauguay Gleaner

Editorial Notes

The "All Quebec Car"

A Professor Bladen has been conducting a one-man commission into the Canadian automobile industry and one of his suggestions is that we build an "All Canadian Car". This car would be built with the problems encountered almost exclusively by Canadian drivers.

Canada is a big country and the climate varies as do the people, so we feel that an "All Canadian Car" is generalizing too much. Each Province should have its own automobile and as a start we propose the "All Quebec Car".

To begin with, Quebec drivers are in a world of their own. They are oblivious to anything else on the road. It is obvious, then, that a great number of accidents occur, and with this in mind, we suggest that our car have no fenders. This will save all kinds of time at the factory, and cut down on cost. Fenders rarely last two years in Quebec anyway.

As another money and labour saving idea, the "All Quebec Car" will have no dim lights. Few drivers use them anyway.

Our car shall have a horn from a diesel locomotive installed in it. With such a horn, traffic jams on the Mercier and other Montreal bridges will clear up in record time.

Another feature will be the elimination of any glass in the driver's window. This will save time in lowering the window to shout at the other fellow.

Also to be eliminated will be the rear-view mirror. So few drivers use them when pulling into traffic that this is considered by many as an unnecessary extra. Besides, the undimmed lights from the fellow behind can make driving dangerous, when reflected in the mirror.

Tires will be completely bald. This will give everybody an equal chance to slide further when they slam on the brakes at an intersection.

Naturally, signal lights can be eliminated. Another unnecessary extra.

The "All Quebec Car" will be supplied with the best in necessary extras. A snow shovel, chains, one ton of coarse gravel, and a booklet entiled "One Thousand Effective Cuss Words — In French and English". This book might also contain a list of 300 of the highest charging towing services in the province, and their phone numbers.

Another extra is a magazine rack and monthly subscriptions to five leading Canadian magazines (Either in French or English). This is to prevent boredom when caught in a tie-up at Mercier Bridge. There is also a deck of cards and a score pad in case you and your passengers play Bridge, Cribbage boards are optional.

Not yet perfected, but expected to be ready for '61, is a sonar device which will enable you to tell the depth of water-filled pot holes up to twenty feet ahead of your car, thus giving you a slight chance to pick your pot-hole. This idea was from a Parkview resident.

The inventors shall not fail to consider colour schemes in their plans. It has been decided to use only two colours, but buyers may use two-tone effects if desired. The two colours will be rust-brown and mud-brown. Consider the effect of a car with a mud-brown top and a rust-brown bottom. Exquisite.

Of special interest to Chateauguay residents, the upholstery shall be a dusty colour with grayish hand and shoe-prints (size 4) throughout. This is to be known as a suburbanite exclusive.

The new "All Quebec Car" will also come supplied with a long handled ice scraper, and a broom for removing snow and debris from the car.

At an additional cost, the car will be fitted with a front end plow enabling the driver to clear the entrance to his driveway after another snow-plow has filled it in.

The car, to come out within the next year, is expected to sweep the market, and become "THE" car in Quebec. Expected price is to be 15 books of Pinky Stamps plus Provincial and Federal taxes.

Garand & Fils Ltd.
Plumbing — Heating — Electrical Contractors
Hardware — Electrical Appliances
25 Crepin St. Tel. OX. 2-6391
CHATEAUGUAY STATION

N. INGLIS OX 2-4352
GILLES LEDUC,
Furniture, Televisions, Electrical Appliances,
Rugs, Drapes
392 CARDINAL ST. CHATEAUGUAY

BODY WORK
AND
PAINTING
BY EXPERTS
- Work guaranteed
- Free on the spot Estimates
- Fast Service

SEE US FOR THE BEST SERVICE
JOHN MERCER
TEXACO SERVICE STATION
On Highway No. 4 at entrance of Chateauguay

Historical Notes Gleaned From "Sellar's" History

The constant struggle for existence diverted their minds from other concerns, and it cannot be said truthfully of any of the settlements in the district that they had, at first, a religious tone. The seemly habits of the Old Land were suspended, if not lost, in the backwoods, and the Sunday was devoted to visiting to idling, and, among the youngsters, to fishing and hunting. In no case, however, was work done upon it, and if it had not to them a spiritual value it was, at least, a day of rest. There were no clergymen and the lay preachers, whether itinerant or local, commanded slight respect. When the effort was made, as years passed, to establish churches, the training of the settlers stood in the way. The Scotch, mainly members of the Kirk of Scotland, had never been called upon to contribute to the support of their minister, and their dropping a copper coin into the collectionbox had represented all they gave. It was the same with the North of Ireland settlers who were Episcopalians and to a degree also with those who were Presbyterians. Being called upon to support their minister came strange to men who had never been accustomed to give for such a purpose, and as a consequence, even for their limited means, their contributions were scandalously small and given reluctantly. While it will not do to ignore their more energetic methods, undoubtedly the more vigorous growth of the Methodist and secession Presbyterian churches is to be accounted for largely to the habit of giving. But though these infant settlements were not religious in the sense of observances, they were in morals. The poverty and crowding together in small shanties had no deteriorating effect on their self-respect and they were truly a well-living people. When the day's work was over, and the family gathered around the blazing logs, with perhaps a neighbor or two dropped in to see them, there was plenty of fun, but it was innocent. The father talked with his wife as she sat at her wheel of his work and the simple "news" of the settlement, the daughters, engaged in carding wool or some other task, joked with the neighbor lads, while their brothers were doing the same with the girls of some adjoining shanty. There were husking bees and quilting bees and other less regular gatherings and each family made it a point to have two parties in the year, at which the guests were welcomed with a heartiness unknown in more refined days and the amusements, singing and dancing, engaged in with a gusto that told of pure hearts and simple tastes. In Elgin the singing in concert of Scotch songs by Thos. Brown and William Morison was famed far and near and Robert Stewart played the fiddle to the dancers. New Year's week was a period of festivity, while Christmas was passed unnoticed.

The shadow to the picture was the prevalent drinking customs. The cheapness of whisky removed the chief check on its use, and for what a bottle cost in Scotland or Ireland, the settler here could buy a couple of gallons. It was used habitually and its use gave rise to nearly all the calamities that befell the settlements. Were it not that it would pain their descendants, a harrowing catalogue could be given of those who met their death from accidents while drunk, while it was the ruling cause of failure to families in the battle of life. That the liquor used did not affect these hardy first settlers more, was owing to its weakness and their active habits in the open air. A stronger spirit came into use in course of time. In Elgin William Wattie, in Godmanchester, Donald MacIntosh, and others on the Ridge, built stills in which they made whisky from barley after the Old Country method, and it was followed by the more potent spirit of highwines that Molson began to make in Montreal. Considering the universality of the drinking-custom among the early settlers, it is most remarkable that its hold should be so slight among their descendants. Then not a house was to be found without its jar; now it is the exception to find a house with one. Then no bee or social gathering could take piece without the circling bottle; now, it would be an insult to offer it.

The schools of these early days were uniformly bad. When a man was too lazy or too weak to wield an axe, he took to teaching without the slightest regard to his qualifications for the position. Men who could not read words of many syllables and whose writing was atrocious were installed as masters of schools. Worse than their ignorance was the bad habits that characterized the majority, for drunkenness was common, and a teacher seen without a quid of tobacco in his mouth or smoking while setting a copy or puzzling over a sum was exceptional. Discipline was deemed by these usurpers of the teacher's office as the great qualification, and their cruelty was past belief. The petty tyrants vented their irritation after a debauch, or when out of tobacco, upon their helpless scholars, girls as well as boys, with a severity that was revolting, and for which there was no compensation in what they taught. The main study was the catechism. With the impartiality of indifference, the teacher heard each scholar recite from the catechism of the church to which he belonged, the strap descending when a word was missed. There was great lack of schoolbooks, and the family was counted well-off that had a couple of readers for the children. Many of the scholars having no book, the reader was passed along the line. Copies were universally made out of foolscap, the master "setting" it with a heading. No other pens than quills, plucked from geese or other fowls, were known. Ink was scarce, and often supplied by boiling the bark of the soft maple. In many schools, there was not an arithmetic, the master giving out sums which the scholars copied on their slates. Male teachers were universal, and it took over 25 years to convince parents that women could manage boys, and that a good female teacher was very much better than an indifferent male teacher.

The schoolhouses were in keeping with their masters, sometimes unfloored, and if floored it was with loose boards. They were always log buildings, and in one school a couple of short pieces were worked loose by the boys, making, in warm weather, a convenient exit. The roofs were covered as often with slabs or boards, eked out with turf, as shingles. What the scholars suffered from cold is not to be described. The modern woodpile was then unknown. The fuel was drawn in log lengths, and the first boy in the morning had to apply himself to chop enough to start the fire, and as it needed replenishing, the master detailed one or two boys to renew the task. Each family supplied half a cord for every scholar sent under a certain number. Walking several miles through the snow, insufficiently clad, and having only for dinner "the piece" they carried, such pursuit of knowledge could only have been possible to the hardy children of a hardy race. Occasionally the schoolmaster occupied one end of the schoolhouse as a dwelling, so that the scholars were tickled by hearing what passed on the other side of the board partition and by the oft appearance of the wife to consult her husband. One master utilized the loft above as a winter roost for his hens, and, when they scraped, a shower of dust descended on the heads of the scholars below, who would be excited by suppressed merriment, when, on a biddie's clucking, they overheard the remark of the housewife, "Eh, but the gudeman will hae an egg the morn."

WINNERS OF COSTUME JUDGING AT KINSMEN'S HALLOWE'EN DANCE

Centre are Mr. and Mrs. Russell Griffiths, who won the prize for the most original costumes. On the outside are Mr. and Mrs. Larry Cowper, who won the prize for the best identity concealing costumes. *(Photo by Larry Cowper)*

VETVILLE

Correspondent:
Mr. D. M. Watson
OX 2-6589

Route Boy
LENNIE LARMOUR
61 CRAIK ST.,
OX 2-4472

Coming events in Vetville Community Hall are as follows:

Thursday, November 10: The Dalce Club of Montreal will entertain the residents of Vetville with a Live Show, also will donate refreshments.

Friday, November 11: The Vetville Men's Club is holding an Armistice Day social gathering for residents of Veville in the evening in the Community Hall.

On Monday, October 31, the Girl Guides and Brownies, Women's Auxiliary, held a meeting in the Community Hall at 8:30 P.M.

On Tuesday, November 1st, the weekly Bingo was held at 2:00 P.M. in Vetville Community Hall with Mrs. G. Johnson of Caen Apartment Building as convener.

On Wednesday Oct. 26, the weekly card party (whist) for residents of Vetville was held in the Community Hall at 7:30 P.M. with Mrs. S. MacKenzie of Dieppe Apartment Building as convener.

During the past week, Mrs. D. M. Watson of Dunkirk Apartment Building enjoyed the visit of Mrs. Fleurant and Mr. J. Columbus of Montreal.

Many happy returns of the day to Miss Barbara Farmer, daughter of Mr. and Mrs. M. Farmer of Dunkirk Apartment Building. Miss Farmer celebrated her 21st birthday on November 8, 1960.

We wish to welcome home Mrs. E. A. Leavitt who returned to Vetville on Saturday, October 29 from the Royal Victoria Hospital

On Thursday, November 3, the Babies and Salk Vaccination Clinic was held in Vetville Community Hall from 10:00 to 11:00 A.M.

The bus supplied by Dominion Stores for shopping at Ville La Salle for residents of Vetville left the Community Hall on Thursday, November 3, at 2:30 P.M. as usual.

The C.P.O.A. Chateauguay Men's Club held its meeting on Thursday, November 3, at 8:30 P.M. in Vetville Community Hall.

On Friday November 4, the bus supplied by Steinberg's for residents of Vetville for shopping at Ville LaSalle left the Commeunity Hall at 9:00 A.M. as usual.

On Friday evening, November 4, the C.P.O.A. Sox Hop was held in Vetville Community Hall at 8:00 P.M.

The Presbyterian Church service for residents of Vetville was held in the Community Hall on Sunday November 6th at 9:00 A.M. Rev. J. Allan conducted the service.

Random Jottings

Let's Face It

A lack of school spirit has been displayed in Chateaguay recently. At least two boys on the Maple School Basketball team quit the team rather than face a team which they knew would defeat them easily. These boys are not thinking of the honour of their school, nor of the fact that sportsmen play for the sake of playing—not for the sake of winning. A team is better off without such players.

On the other side, ten boys on the team did show up and played their best and have no cause for shame. They lost, and expected that they would before the game began. They will probably lose more games this year, but if they play each game for the sake of playing and remember that it is an honour to represent one's school, then they have something more to be proud of than a player who will play only on a winning team.

In two years, most of these boys will still be in Maple School in High School and with those years of experience behind them, should be on a par with any team they meet. The satisfaction will be worth the effort to know that they did it all themselves.

In The Field of Recreation

One sometimes wonders what the people of Chateauguay want for their children. Not every parent has the same ideas of course, on how they want their children to behave, but on the recreation idea, they all have one thought in mind. They don't want their children going too far from home. Chateauguay is a spread-out area, it is definitely a long distance for a boy or girl to travel from Chateauguay Station to Chateauguay Park. With this in mind, each development and district of Chateauguay has formed its own recreation committee. It takes quite a bit of organising to form any kind of activity which includes children from every part of the area because of this lack of a central recreation committee.

Especially in the new developments is there a situation arising which, if there was a central organization, could save a great deal of money. Each development is forming plans for their own recreation centre. Eventually, each one expects to have it's own buildings complete with swimming pools, etc. At least that is the impression one gets from talking to people in the projects.

Now just counting the bigger developments such as West-End, Colonia, Parkview and Prudential, you come up with 4 recreation centres within a two mile radius. Perhaps Chateauguay Station, Chateauguay Heights and Chateauguay Centre are also planning Centres. And other projects will be springing up within a year. Are these centers, being thought up, going to be for the exclusive use of the people in each particular development? What of the people of Chateauguay Gardens, Chateauguay Terrace, Imperial Gardens and Chateauguay Park? Are these people going to pay to use one of the Centers or are they to be excluded entirely? It's either that or build their own Centre. That's 4 more.

Before anything goes any further, let the Property Owner's Associations from each development and the older parts of the three municipalities appoint representatives to meet and work out a plan for a central community center for everybody. Place it in a central position and place supervision under the parents and volunteer workers. One full time qualified organizer may have to be hired as parents cannot be expected to know how to run a large recreation center entirely.

Travelling to and from such a center will be made easier as more streets are added to the municipalities. Parents can drive their children if necessary.

The Point St. Charles Boys' and Girls' Club is a fine example of a center which would suit any community. It, however, was donated to the city and cost over $1,000,000. Chateauguay would have to go a long way to match that. It could be done over a period of years though. Only close co-operation can start it and even closer co-operation can finish it.

WEST-END TYPEWRITER
REPAIRS and SERVICE
OXford 2-4839 10 St. Francis Blvd.
CHATEAUGUAY GARDENS

JEAN DESJEANS
General Insurance
LIFE - FIRE - THEFT - AUTOMOBILE
PUBLIC LIABILITY
MORTGAGE INSURANCE
Representative of the
SOUVEREIGN LIFE INSURANCE

33 Blvd Normand Tel. OX. 2-4438
Chateauguay Village

THE QUEBEC LEGION MEMORIAL HOUSING CORPORATION

NOTICE is hereby given that "THE QUEBEC LEGION MEMORIAL HOUSING CORPORATION" will apply to the Legislature of the Province of Quebec, at its next session for a Private Bill requesting a reduction in the amount of municipal and school taxes payable, by fixing at an amount of 50% the valuation of its immovables situated in the Town of Chateauguay as well as the fixing of the annual water rate at $18.00 per residential unit for so long as its immoveables continue to be used for the purposes and aims for which it was founded, with the additional request that all arrears of municipal, school and water taxes be declared fully paid.

Dated at Montreal, this 17th day of October, 1960.

HOWARD, STALKER & McDOUGALL,
Attorneys for Petitioner.

354 Notre Dame St. W. Montreal, P.Q.

BOWLING FOR TEEN-AGERS
SATURDAY AFTERNOONS
Special Low Rates
Come and Enjoy Yourself
FREE DRAWING
every SUNDAY for bowlers on Saturday and Sunday

DRAWING WINNERS
OCT. 30—
Miss Louise Jerome
CHATEAUGUAY BOWLING REG'D.
172 Salaberry Tel. OX. 2-8059
Chateauguay Basin Tel. OX. 2-6753

PARKVIEW

Correspondent:
Mrs. FRED BERRY
111 Hillsdale Dr. OX. 2-6534
Route Boy:
WAYNE POWELL
113 Elgin Drive OX. 2-9115

Bowling

High triple, men: Mr. S. Simpson, 433.

High triple, women: Mrs. S. Green, 297.

High single, men: Mr. B. Taylor, 173.

High single, women: Mrs. I. Baxter, 121.

Birthdays

Happy birthday to Stephen Flynn of 131 Parkview Blvd., who celebrated his 6th birthday on November 3rd.

Little Lutz Millar, of 94 Hillsdale Drive, celebrated his 4th birthday on Saturday, Nov. 5th with a party, inviting his little friends along. They all had a wonderful time.

Christening

Mr. and Mrs. L. G. Bremner of 153 St. Aubin St. had their little son Mark David baptized on Sunday October 30th, by the Rev. John M. Buck, at St. George's Anglican Church, godparents being Mr. and Mrs. Alfred Peters and Mr. R. Lee. Among those attending were Mr. and Mrs. Garnet Green from Athelstan, aunt and uncle of Mrs. Bremner. Reception was held at the residence of Mr. and Mrs. L. G. Bremner afterwards for thirty people.

Welcome Home

We wish to welcome home Mr. T. MacDonald of St. Aubin St. from a very enjoyable trip to Scotland.

Party

On Saturday evening a masquerade party was held at the residence of Mr. and Mrs. E. Stone, 117 Edgewood Drive, where thirty people, (relatives and friends) from Quebec City attended this party. Everyone was dressed in Hallowe'en costumes, representing different people and things, from the small children to the adults. A wonderful time was held by all.

Successful Bazaar and Supper

The W.A. of St. George's Anglican Church are very well pleased with their successful Bazaar and Turkey Supper, which was held on Saturday, Nov. 5th. All who attended this affair enjoyed themselves, especially at the supper. It was a wonderful turnout. A vote of thanks goes to all who helped and donated to make it a great success.

Our news is limited this week, so come along folks, surely you have news to tell us. Phone OX. 2-6534.

Oh, how we pamper our customers!

The next time you drive into my station just take notice of the service you get: within seconds we're out there filling your tank, checking your motor oil, battery, radiator . . . and putting a sparkle on your windshield. Come in to-day, let us show you what service really is . . . you'll love Shell Service.
While you're here be sure you try Super Shell, or Shell Gasoline, both have TCP* for more mileage and a smoother-running engine. Try Shell Engine Conditioning Oil, the motor oil that re-conditions your motor while you drive. For service with a smile . . . that makes *you* smile—come in to-day.
*Shell's Trade Mark for this unique additive developed by Shell Research. Patented 1955
MARC LABERGE INC.
REPAIRS - TIRES - ACCESSORIES
TOWING
Rang St. Jean Baptiste - Tel OX. 2-6591
Chateauguay
SHELL
DEALER IN SHELL PRODUCTS

PRUDENTIAL PREVIEWS

Correspondent:
Mrs. [illegible]
Fr[illegible]
29 Circle [illegible]
OX. 2-2818

Route Boy:
Billy Taylor

Route Boy:
Lindsay Powell

Mr. Graham McCulloch, Oxford Crescent, was appointed President of the P.H.O.A. at an executive meeting held at the home of Mr. Labrecque, Tuesday, Nov. 1st. Mr. McCulloch is filling the post vacated by Mr. André Brunet, who publicly resigned at the September meeting.

Mr. Frank Smith will completely take over duties as chairman of sports, a post vacated by Mr. Bill Soles' resignation last month.

Mr. Bert Taylor has contacted the Protestant School Board requesting usage of the Maple School Gymnasium on Saturday mornings for the purposes of badminton for the teenagers. Mr. Taylor has not as yet received the board's permission but expect to hear from them soon.

The next meeting of the Red Wool Knitting Sewing Club will be held at the home of Helen Davies, Thursday evening, Nov. 10. The sewing club has been requested by Mr. Labrecque to sponsor a bake sale with the proceeds going to the Children's Xmas Party. Those interested in this worthy cause, please contact your writer at OX. 2-2818. Time and place of the bake sale will be announced in next week's column.

Mr. and Mrs. Bill Soles visited the William Browns, Glenelm, Sunday and on their return trip home Bill backed the car into a lovely deep ditch. Thanks to the MacFarlanes and the Browns a tractor was hitched to the car and the Soles' car was retrieved from the ditch with only a flat tire as damage to the car. So Bill, no more remarks concerning women drivers, please.

As was mentioned previously, tichets are now on sale with proceeds going towards the building of two hockey rinks and one skating rink in this area. Mr. Taylor will be visiting residents in connection with the sale of these tickets. Mr. Pitre has guaranteed the sale of 1,000 tickets, he also has a cheque for $500 for this purpose.

Those interested in joining a weekly chess club please contact Bruce Fraser at OX. 2-2818 for information.

There will be a town council meeting on the 14th of November to discuss twice weekly garbage pick-up during the winter months. It is expected this service will be in effect before December 1st, raising the charge for this service from $6.00 to $7.00 per year per family. The meeting will be held at it usual location.

There will be no cows grazing on Circle Park. Mr. Bedzow has purchased the park from Farmer Vinet and it has now been turned over to the municipality. The same has also been done for Place St. Ferdinand. The residents of these areas thank Mr. Bedzow for his prompt attention in this matter.

Parkview residents have been fortunate in having a model home donated to them by their builder as a community hall. Wouldn't it be wonderful if Prudential also had a community hall?

If you see anyone standing on his head or poised on top of a car with a camera in his hands, it's Ken Davies photographing homes for the Provincial rebate forms.

Maple School Boys' Basketball Team

Maple School Boys' Basketball team which played it's first game Friday night. From left to right, back row: Jack Woodhouse, Bill Davies, John Allan, David Grant. Front row, left to right: Bruce Appleton, Robert Kerr, Ian Reid, Duncan Way, Robert Jackson, Terry Tinkler. On the right is coach Roderick Fullerton.

(Photo by Pat Wilkins)

Here and There in Sports

The Grey Cup Final is coming up in a few weeks and every newspaper in Canada gives its' opinions on the play-offs. We are no different.

This writer, being a staunch Ottawa supporter since the days when he stood outside the players' room at Lansdowne Park waiting to see such greats as Tony Golab, Howie Turner and Andy Gordon and hoped that one of the players would bring him into the field with him, is rooting for the Rough Riders all the way.

This team has the finest Canadian football players possible on it's team and this includes the Hamilton teams of the last five years or so And they have more depth than probably any team in Canadian football history. What other team in history can bench the finest running quarterback in football, in Russ Jackson, and what coach has the worry as to whether to play one of the finest defencive ends (Ted Smale), who is back after sitting out most of the season with a knee injury, in favour of one of a team who has won most of it's' games all year. Such a problem every coach should have.

The coming play-off between the Riders and the Argos is a toss-up. Ottawa has beaten Toronto three out of five this year and has a healthy line-up. Toronto has no bad injuries and has a better balanced offence. Ottawa's defence is a bit better. The breaks, or rather, whichever team makes the breaks, will win.

We still like Ottawa.

As mentioned once before earlier in the season, Doug Daigneault who runs back kicks, and plays a good game at defensive back for tht Roughies, was born in Chateauguay.

Chateauguay's representative to the Miss Grey Cup Contest, Miss Hepsebah Clink, is finally on her way to Vancouver, after a most unfortunate delay. Miss Clink, a student at Anglin-Norcross School on Route 3, was chosen from 40 contestants throughout the area to represent Chateauguay in the pageant.

The Chateauguay Do-It-Yourself Club, which sponsored the contest, had experienced some difficulty in financing Miss Clink's trip and as a result, it was discovered that Hepsebah would have to walk to Vancouver.

A big send-off was held for Miss Clink at the intersection of Routes 3 and 4 when she left at 4 A.M. last Wednesday, but as she waved her last farewell and stepped onto the pavement, she was struck by a 10-ton Mack truck. Three days in Lachine General fixed her up as good as new.

On making her second departure, Hepsebah anticipated no further difficulty in walking to Vancouver and plans to make the trip easily in time for the Miss Grey Cup Contest. She has promised to keep the Chateauguay Gleaner posted on her progress She plans to have the cast removed in Calgary.

The Gleaner regrets that it was impossible to get a picture of Miss Clink but for those interested, her description is as follows Height, 5'4", weight, 118 lbs., eyes, 2, measurements, 36-36-36.

All of Chateauguay is pulling for you Hepsebah, wherever you are.

WEST END

Correspondent:
Mrs. KENNETH SMEALL,
20 St. Louis Rd.

Route Boy:
CLIFF SMEALL,
20 St. Louis Rd. OX. 2-6190

Here At Last

A peek out of the window Sunday morning left everyone with little doubt that winter had arrived. The snow was greeted with mixed reactions. The children were quite thrilled with the whole idea while parents didn't share quite the same enthusiasm. Several children were busy gathering up the snow trying to get enough to make a snowman. Our wee one was so excited he thought Christmas had arrived and hurried to the front room thinking Santa Claus had paid a visit. However, the snow soon melted, much to the disappointment of the small fry. Old man winter seems here to stay. The cold breezes remind us that storm windows need to be attended to, putting away garden implements and last minutes garden clean-ups are now chores that can no longer be put off.

Bowling Scores For Friday, October 28th

High Single: Mrs. R. J. Poirier 119; J. Dupuis and Fred Jones 153.

High triple: Mrs. Fred Jones 336; Mr. Parker 448.

With high scores like these, It's pretty hard to keep up with the Joneses these days.

Welcome to New Residents

Welcome to Mr. and Mrs. Paul Emile Abran of 101 West End Drive who moved into their new home just last week. Mr. and Mrs. Abran have a grown-up family of three children, namely Gilles, Ghislaine and Yvon.

Mr. and Mrs. C. J. den Heyer and family have moved into their new residence at 145 St. Louis St. They have a family of three boys, John, Peter and Martin.

Welcome to West End and hope both families enjoy their new homes.

Don't forget the West End Dance this Saturday, November 12th. It promises to be quite an evening, so don't miss out on the fun.

Will You Help?

Attention all Willing Workers! The land is now being graded for a hockey rink which will be situated in David Park, corner St. Louis Street. Men are needed for Saturday morning, Nov. 12th between 9-10 as plans are being made to erect the boards that day. Bring along a shovel and a hammer. Try to make it as early as possible so no one will miss the football game later in the day.

A reminder that the next Homeowner meeting will be Thursday, Nov. 17th, 8:30 P.M. at Chateau Gai Motel.

Social Hi-Lites

Birthday greetings to Bobby and Danny Houston who celebrated their birthday together this year at a birthday party last Saturday. Among their little friends who were invited to share the fun were Peter, Penney, Michael and Lenny Brown, Robbie and Johnny Vrolyk, Teddy Bonneville, David Brown, Eddie and Jimmie Smeall.

Happy birthday to Linda Marshall who celebrates her eighth birthday on November 13th.

Many Happy Returns of the Day to Jimmy Smeall who'll be four years old on November 14th.

Belated birthday wishes to Darryl Moore who was three years old on Saturday, Nov. 5th.

Mrs. G. Marshall of 148 St. Louis Street entertained her Knitting Club on Tuesday, Nov. 8th.

Don't forget to call OXford 2-6190 with any news or social item.

FAST RELIEF FOR
ACHING MUSCLES
MINARD'S "KING OF PAIN" LINIMENT

DE KUYPER
ANNO 1695
blended GIN
The Real Holland Flavour
Distilled in Canada

COLONIA DEVELOPMENT

Correspondent:
Mrs. LARRY COWPER
425 Cardinal, OX. 2-6812

Route Boy:
LARRY FOUNTAIN
82 Spring Cr OX. 2-2440

Children of the area were out Hallowe'en night with their UNICEF cans, and by the following figure, it would seem that they did very well. The collections brought in to Maple School amounted to $161.00. There is still more which has not been added to this figure as yet.

Congratulations to Mrs. Gloria Inglis of Cardinal St., who was the lucky winner of two tickets to The Johnny Mathis Show at Her Majesty's and also his latest record album. Gloria was first to phone CFOX and identify one of Johnny Mathis' records.

Happy birthday to Gordon Miller of Cardinal St., who was 7 years old on November 2nd. Gordon had some friends in to help him celebrate.

Happy birthday to Fay Blenkhorn, who was 6 years old on Tuesday, Nov. 8th. Fay is having her party on Saturday.

Happy birthday to little Wayne Wilson of Cardinal St., who was two on the 28th of October.

C.P.O.A. Bowling

Ladies bowling standings as of November 2nd:

Sputnicks	21
Shamrocks	16
Clovers	16
Rockets	12
Aces	10
Choppers	9

High Single, Audrey Moore, 178.
High triple, Vera Smith, 440.

C.P.O.A. Men's Bowling League

October 31st, prize-winners:
High triple, H. Lemieux, 510.
High single, C. Baylis, 186.
Season's high to Oct. 31st:
High average, J. Riendeau, 148.
High triple, J. Riendeau, 489 net.
High single, W. Maude, 213 net.
Standings as of Nov. 7th:

Jets	30
Vampires	24
Skid Kids	20
Turkeys	20
Hot Dogs	18
Duffers	14

Nov. 14 schedule — Alleys 7-8: Vampires vs Jets; 9-10: Duffers vs. Turkeys; 11-12: Skid Kids vs. Hot Dogs.

On Monday, November 14, 1960 at 8.30 p.m. a meeting of the Ladies' Association for Girl Guides and Brownies will be held at the home of Mrs. Lorna Snow, 423 Dunver Road. All mothers of Girl Guides and Brownies are urged to attend this meeting.

CHATEAUGUAY

HEIGHTS - BASIN - VILLAGE - NORTH

Correspondent: Mrs. Mildred McCutcheon, 34 Oliver, OX. 2-6068

Route Boy
Wade Gilmour
75 Oliver St.,
OX. 2-6553.

Route Boy:
Roy Friedlander
30 Austin
OX 2-6020

About the Recreation Club

The Recreation Club situated on Carlyle Avenue, known as the Heights Recreation Club could from all reports do with a shot in the arm. For the benefit of our new young friends in surrounding developments, the Club although called "The Heights Recreation Club" is not restricted to residents of the Heights, on the contrary, regardless of where you live, a warm welcome awaits you. Membership fees are small, opportunities offered are many. Art classes under an expert, a theatrical Group, slowly dying through lack of response to appeals for cast and workers, badminton, bridge clubs, facilities for meetings, dances, etc. All just for the asking and yet many of our local groups and clubs are leaving Chateauguay and renting space in surrounding communities. The President or any of his Committee would, we are sure, welcome inquiries regarding activities, use of the hall and so on. Why not make inquiries the next time you have an evening free or require the use of a hall.

Sea Scout Directs Traffic

Brian, son of Mr. and Mrs. Noel Walsh, Salaberry Blvd., arose to the occasion on Saturday evening shortly after 7 p.m., using his Sea Scout training to full advantage. A car driven by Mr. Reille Raymond of Caron St., Montreal missed the turn near the Walsh residence and sheared off two telephone poles. Young Brian quickly called the Police at Chateauguay Station and until their arrival, directed traffic. Later in the evening Brian very thoughtfully made hot tea and brought it out to the Bell Telephone men on the job. Brian confided that he was babysitting for Mon and Dad but the kids had been told "you'll have to get along alone for five minutes." Mr. Raymond, who had left the scene of the accident was overtaken by police and taken to Dr. Sauve for treatment of minor injuries. Brian, an ardent Scouter is compiling a year book comprised of newspaper clippings which is worthy of attention.

A Hallowe'en Party

Heather Urquhart of the Heights entertained several of her girl friends at a Hallowe'en party on Friday. October 28th. The girls were dressed for the occasion and enjoyed an evening of fun, bobbing for apples and other games. Refreshments and Hallowe'en goodies were served. Those who enjoyed the fun included Alma Green, Kathy Puddy, [illegible] Russell, Cornelia Wesselow, Linda Balfour, Lois Poland, Louise Trudeau, Donna Jobber, Susan Powell, and Heather's brother Bruce.

The Chat-A-Way Sewing Circle

Mrs. Douglas Gilmour, Hamilton Avenue, the Heights was hostess to the Chat-A-Way ladies on Tuesday, November 2nd. Ten members enjoyed the meeting which was followed by refreshments served by the hostess.

Surprise for Carol

Mrs. Eddy Brady (Carol) was the delighted guest at a surprise baby shower on Friday evening. The Ed Brady's, popular young couple connected with the Aquatic Club crowd had been invited for an evening to visit Claire and Don Duffey at the home of Evelyn and Paul Duffey on Salaberry Blvd. Upon arrival Carol soon found herself to be the guest of honor at a surprise baby shower with hostesses Evelyn, Claire and eighteen girl friends plus Carol's mother and sister in attendance. Following the fun of parcel opening, delicious refreshments including a shower cake were served.

St. George's Church News

Mrs. Mona Parker of St. George's Woman's Auxiliary wishes to thank all the people who gave of their time and talent to the knitting stall at St. George's Church Bazaar.

St. Andrew's Church Notes

There will be a coffee break and bake sale in the Memorial Hall on Thursday at 10 a.m. Come and relax for an hour and bring a friend with you.

News Round-Up

Mrs. Leslie Roberts and her children, Ken and Judy, the Heights have returned from Ile Perrot where they were weekend guests of Mrs. L. Clark.

Friends of Jim Kieran, former resident of Dunver Road will be sorry to hear that he is a patient in Queen Mary Veterans Hospital. Every good wishes for a speedy recovery, Jim.

Robert, young son of John and Andrea Peltzer of Chateauguay North is a patient in the Children's Memorial Hospital at Montreal, and we certainly wish him better health in the near future.

Bobby McNamara, Gleaner route boy in the Centre reports the loss of a friend. A small brown cocker spaniel answering to the name of Mike and would appreciate a call if anyone has seen him.

Get well wishes to Mr. Ivor Jones former resident of Trudeau Avenue, latterly of Lakeside who is at present hospitalized.

Get well wishes are extended to Mrs. MacDonald of the Heights, mother of Margaret Kinna who is a patient in St. Mary's Hospital, Montreal.

Mr. Paul Puusa of Scott St., Chateauguay North has returned home following a six month business stay at Yellowknife, N.W.T.

Miss Gertrude Noonan of Trudeau Avenue, the Heights is leaving for New York on the 11th to enjoy a brief holiday.

Mrs. Moira Dempsey and Miss Elsa Denny's are also leaving for New York and a short holiday on the 11th.

Mrs. Norman Goodale Jr. and her children of Beaurepaire were the week-end guests of Miss Gwen Duffey, the Heights.

Mrs. Margaret Rice and Mrs. Bessie Herbert of the Basin were guests of Mr. and Mrs. Ian Turner at Howick over the weekend.

We are glad to say that wee Thomas Jackson, son of Mr. and Mrs. James Jackson, Salaberry South is now home from the hospital following an operation and from all reports is thriving.

Congratulations to Mr. Larry Gardner, St. John Blvd., the Station, on his new appointment with the Howard Smith Paper Mills in the Sales Promotion Dept. following a special course at Cornwall, Ontario.

COSTLY PLAN

NORTH VANCOUVER (CP) — Reeve Murdo Fraser says the $340,000,000 Greater Vancouver freeway system proposed by the metropolitan highway planning committee is beyond the ability of the public to pay for it.

CHATEAUGUAY PARK

Temporary Correspondent
Mrs. MURIEL LORD
Phone OX. 2-6682 32 Sunset

GEORGE BELL, Route Boy
56 St. Marguerite Rd.
Phone OX. 2-8708

Mr. Rolland Colpron defeated Mr. Edgar Lauzon in the election for alderman of Ward 3 by 110 votes for Mr. Colpron and 62 votes for Mr. Edgar Lauzon.

This is Mr. Colpron's second term as alderman in Ward 3. This gives the victor an opportunity of endeavouring to continue with his progress platform. Well liked, sincere and industrious, Rolland is certainly an asset to the community. The people of Chateauguay wish to extend their best wishes for another successful term in office.

Sox-Hop

Another fun-filled evening was enjoyed by the teen-agers at the Sox-Hop, Friday night. The four lucky winners of the spot dances, who won a record each, are as follows: Linda Dickson and Julius Welfroth, Daniel Duranceau and André Lapointe. Mr. and Mrs. Don McNeil have joined in to assist in chaperoning the Sox-Hop. Their assistance was greatly appreciated. The new little MacKenzie baby was supervisor of the kitchen for the evening. The next Sox-Hop will be held Friday, November 18th. The boys and girls are asked to carry their membership card with them. Those who haven't received theirs or have lost them, can ask for one. You will be asked to show your membership card so don't forget it as you will not be allowed to enter without it.

Birthday Greetings

Mrs. Jack Taylor celebrated her birthday Friday, November 4th. Happy birthday, Mrs. Taylor.

Birth

Mr. and Mrs. Gerry Ingram became the proud parents of a baby boy last week. Mr. Ingram is a teacher at Maple School.

Baptism

The baby daughter of Mr. and Mrs. Noël Bourcier was baptized Manon Martine in the Marie Vianney church on Sunday, November 6th. The godparents are grandmother and grandfather, Mr. and Mrs. Freddie Buka. A supper party was held after the baptism.

Guests

Mr. and Mrs. George Lord and family were pleased to have Mr. and Mrs. Charlie Spencer and daughter Lynn and her two friends Robert Duncan and Barby Forbes as guests on Sunday, November 6th.

Mr. and Mrs. Tommy Leblanc and family had the pleasure of a visit Sunday, November 6th from Mrs. Leblanc's sister and husband, Mr. and Mrs. Marcel Larrivée.

Speechless

Lorna Lord has had an attack of laryngitis since Saturday. Even though it's peaceful, we hope her voice returns soon. Keith more than makes up for her lack of voice and talks twice as long and twice as loud. Just can't win.

Information

Information received is good news for the home owners concerning the Shopping Centre due to open next Spring or later.

The shopping centre will help the home owners by the special tax we now pay being reduced by approximately half.

Shell Station Opening

A good number of people will be pleased to hear that Mr. T. Hebert's Shell Service Station will be opening this week. Located on St. Jean Baptiste right on the corner of Park. It will be convenient for many to have a Service Station so close by.

Guide and Brownie Mothers' Association Emergency Meeting

Owing to the small attendance at the regular monthly meeting, the executive are calling an extra meeting for this month. Please, mothers, will you try and attend this next short meeting at the home of Mrs. Lorna Snow, 423 Dunver Road, Chateauguay, on Monday, November 14th, at 8:30 P.M. We all have a lot of decisions to make in regard to making money and spending money on our girls, so for this we badly need your support.

Social

Mrs. Joan Richard and daughter Joanne arrived on Wednesday, November 2, from Reigate, Surry, England, via S.S. Ivernia, and spent the day with Mrs. G. E. Watson and family before leaving for their home in Toronto. Mrs. Richard and Mrs. Watson were old neighbours and school friends, so enjoyed talking over old times, as Mrs. Richard was able to bring Mrs. Watson up to-date on old home news.

Get Well Wishes

Mr. E. Walsh was confined to the house last week, but is now able to return to work.

Mrs. Joan Watson is not feeling too well these days due to a severe cold and was confined to bed Sunday. Hope you'll be feeling better soon Joan.

Maplewood Presbyterian Church held a most successful Bazaar and Tea on Saturday afternoon. The attendance was very good, in view of the fact that there was another bazaar in the same area. Receipts were approximately $350.00. Thanks are due to all who helped to make such a success of this, their first venture, and to the men of the Board of Managers. Afternoon tea was served most efficiently by four teen-agers, viz. Lorna Lord, Linda Dickson, Sandra Watson and Bonny Baird.

St. George's Church Bazaar and Turkey Supper on Saturday was a most successful affair. Supper was served to over 300 persons. This is the first really big undertaking in the new Church Hall, and the ladies are most gratified and extend thanks to all who helped with time and donations. Total receipts from Bazaar and Supper were over $1,000.00.

CHATEAUGUAY GARDENS

Correspondent:
MRS. MILDRED DOWNING
55 St. Francis Blvd. OX. 2-8254

Jimmy LANIGAN
80 St. Francis Blvd. OX 2-4517

English Speaking Parent, Teachers Association

A general meeting of the Catholic Parent-Teachers Association will be held in the Pie XII school on Salaberry Blvd., on November 15th, at 8 o'clock. Guests of the evening will be Mr. D. Lavigne and Mr. R. Faust of the Town of Chateauguay School Commission while Mr. R. Dupont and Mr. H. Hawley will represent the School Commission of Chateauguay Center.

Mr. Lavigne and Mr. R. Dupont will give a short talk on the present situation and the future of the English Catholic Schools in Chateauguay.

A panel representing the P.T.A. will afterwards question the guests on subjects bothering the members.

Members of the refreshment and hospitality committee will serve refreshments afterwards.

OX 2-6363
J. J. PROVOST
Chateauguay Centre
TOWING SERVICE
24 Hours A Day
Official Dunlop Dealer for the District

LADIES, TAKE ADVANTAGE OF
REDUCED RATES
FOR AFTERNOON BOWLING AND LEAGUES
Family Bowling on Sat. and Sun. from 12 Noon.
For the whole Family - Bowling at its Best.

West-End Bowlarama
ROUTE 3 CHATEAUGUAY OX. 2-9331

BAZAAR BAKING sells better made with butter

Free! Marie Fraser's exciting new Bazaar recipes. Available in quantity for women's groups—please state number required.
DAIRY FARMERS OF CANADA
409 Huron Street, Toronto

Editorial Notes

Bridge -- No Need For Alarm

SINCE the announcement that the Henderson Street Bridge was considered unsafe, many calls have come to The Gleaner Office as to its being kept in use. It has been said that if the bridge is unsafe, then why let it remain open and wait until something happens. The main concern has been for the school buses which cross the bridge with their passengers.

The Gleaner has made enquiries about the bridge and has been informed that while the floor of the bridge is in need of being renewed, repairs have been made to make it as safe as possible and also some welding of the steel structure has been done. There is no more danger than was formerly the case, but the Town Council wanted to take full precautions as far as possible to avert accident. The Town Council has been in constant contact with the Public Works Dept. to have an engineer inspect the bridge in order that its condition may be properly known. It would appear that an engineer has inspected the bridge, but no report has been made available to the Town Council as yet. The Mayor has made repeated phone calls to try and get some word on the report and has been promised it will be forthcoming very soon. The Mayor is quite upset by the delay in this matter, but it is felt that the bridge is as reasonably safe as it was before. With careful use as to the loads crossing it, it is felt it may be quite safe for quite some time. Buses conveying children have a weight of approximately ten tons and it is felt that the bridge is reasonably safe for such weight and parents should have no cause for alarm. Trucks with heavy loads should use the bridge with caution. It is not felt that the steel structure would give way, it is the flooring and at the most, a vehicle could go through the flooring and be stuck on the bridge. It is not felt the vehicle could go right through as it would be supported by the girders below.

However, everything possible is being done to have the department of Public Works take care of the matter as quickly as possible.

The Transport Of The Future

THERE is an old adage which says you cannot stop progress — it is very true. If we look back over the years of our lives, even those who are still very young, we can note where progress has been marked. Let us look at transportation as an example. We can start with the old stagecoach which was about the first means of public transportation in any country we care to mention. In Dickens' books this mode of travel is frequently shown and referred to. It was a slow — to us now — and tedious way of travel, but it was the best there was and the people were glad of it. It was meant primarily for long distance travel and a frequent change of horses enabled this to be brought about. Oftentimes it was so many days journey, over what we would term today a very short distance.

For intercity travel, the horse bus was used and later the horse drawn streetcar made its appearance. These were wonderful means of getting from place to place quickly in the larger cities, even though they lacked the comforts as we have known them. Meantime, with the coming of the steam engine, the railway train made its appearance as a long distance means of transportation, displacing the old stagecoach.

Many will remember the trials and tribulations experienced on the early railroads. They were an improvement over the stagecoach in that they travelled a little faster and could carry on for longer distances. More comforts were added as time went on until our present mode of fast trains and excellent comfort. The lines branched out in all directions and small communities were served until the train was the most accepted means of transportation from point to point.

The horse drawn streetcar was replaced by the electric style and with added comforts and a large network within cities. With the coming of the internal combustion engine, now known as the automobile, another revolution in transportation took place. Buses took over from the streetcars until it is hard to find any of these vehicles today. The underground railways came into being for even faster city travel. The age of speed had arrived, even though we did not realize it.

The automobile possibly caused the greatest change in transportation for the privately owned automobile quickly took with the general public and more and more people used this method of travel and also as a means of transporting goods of all kinds. Buses began moving out of the cities to distant points and this has caused a certain amount of disuse of the railways and for the first time, the railways were beset with a competition that has steadily increased over the years.

It looks now that we shall soon see the end of the era of the passenger train. Several innovations have been made to keep the railway train in popularity, but it seems all to no avail for there is an ever dwindling use and passenger revenue is on the down trend. Many railway lines have been closed down and Huntingdon is among these. No passenger train comes to Huntingdon now.

Just the past week a high official of the C.P.R. made the statement that the passenger train will soon be non-existent. Buses have replaced the trains for the moment at least, but will they remain the means of cross-country transportation for very long? It is doubtful. This past week also, announcement was made that the newest type of transportation — that by air — is drastically reducing its fares for domestic travel. It was also announced that the helicopter — the "chopper" — would also become more used for short flights between points. Air freight is being used to a greater extent and with such use, the rates are being lowered.

While ocean going ships are still being used for distance travel between other countries, the fast aircraft and "jets" are making inroads into this form of transportation. With the lowering of fares, more and more people are taking to the air. Trips which used to take weeks are now being made in hours, or days.

It would seem that cross country trips will soon be made by air and other modes of travel will suffer accordingly. We must face it, people today want to get there fast, they are not content with slow modes of travel any more.

Looking to the fantastic idea of Jules Verne, perhaps our next stop will be rocket ships which will streak through the skies to reach far distant points as we know them now, in minutes instead of hours. It is not improbable anymore than what has happened has been improbable. Yet those people of the stagecoach days would have thought we were all crazy today. It is not so long ago, it is within the memories of many still living today. Changes take place much faster today than they did a few years ago and the people take to them much quicker than they did. Perhaps they have more confidence in new ideas and things, or it may be the era in which we now live.

Business Outlook: Hopeful

WE'RE approaching the end of 1960 and this seems like a good time to take stock of business conditions in Canada.

The difficulty is that views on the state of the economy and the outlook vary so often from industry to industry and even from one firm to another.

For example, Ford of Canada is likely to regard 1960 as a relatively poor business year. Its share of the auto market fell to 18.6 per cent from more than 23 per cent in 1959. But British Ford looks at the situation differently. It was the only automobile firm with a substantial increase in Canadian sales during the ordinarily doldrum summer months.

Among manufacturers generally the situation may be even more confusing. Sales of manufactured products have risen two per cent during the first half of the year. But at the same time profits have declined more than seven per cent.

Reason for this is that costs have continued to rise while prices have had to be held down because of stiffer competition.

The steel industry was operating at about 80 per cent of capacity in October and appeared to be in healthy shape, especially when compared with the United States where the industry was dragging along at 53 per cent.

With all these contrasting reports, how do you determine the over-all situation? The best way appears to be to get a number of informed and representative business leaders together in one place and let them try to come to some agreement.

This was done recently when officials of some of North America's most important firms, including American Motors, the Aluminum Company of America and Imperial Oil of Canada, took part in panel discussions in Toronto.

They said North America will end the year with a rising level of prosperity. They admitted that 1960 did not live up to expectations but found that it nevertheless had been a good year for business.

The outlook for 1961, they said, is for moderate improvement in over-all economic activity, continued stiff competition on domestic and export markets and heavy demands on management to make a successful readjustment to a buyer's market.

Their forecasts had a definitely optimistic tinge and we can hope they are on the right track.

With more than 300,000 Canadians out of work even before the start of winter, when unemployment normally rises, Canada is going to need all the business strength it can muster.

"The Gleaner" *Published by* **The Huntingdon Gleaner Inc.**

ADAM L. SELLAR, President and Editor

Authorized as second class matter, Post Office Department, Ottawa

Subscription Rate: $3.50 per year, U.S.A. $4.50; Single Copy 10c

Member of: Canadian Weekly Newspapers' Association

Although every precaution will be taken to avoid error, The Gleaner accepts advertising in its columns on the understanding that it will not be liable for any error in any advertisement published hereunder unless a proof of such advertisement is requested in writing by the advertiser and returned to The Gleaner business office duly signed by the advertiser and with such error or correction plainly noted in writing thereon, and in that case, if any error so noted is not corrected by The Gleaner, its liability shall not exceed such a proportion of the entire cost of such advertisement as the space occupied by the noted error bears to the whole space occupied by such advertisement.

MEMBER AUDIT BUREAU OF CIRCULATIONS

The Week In Quebec

QUEBEC (CP) — Directly and indirectly, Education will hold the spotlight at the Legislature Session opening Thursday, November 10.

Directly, the new Liberal Government is committeed to a wide range of changes in Education — Free Schooling at all levels; Free Textbooks; Assumption of School Debts; Establishment of a Provincial University Commission.

Indirectly, the need for Education of all kinds and in every field has been repeated at every opportunity by Cabinet Ministers.

During the summer and into the fall, the government's young and energetic ministers have been speaking at every opportunity, spelling out the government's plans and policy

During almost every speech, every Press Conference, Education comes up.

Premier Lesage has repeated on many occasions he feels Education is the greatest single problem facing Quebec. And all his cabinet members agree solutions can be found only on a long-term basis.

This week, speaking to a delegation from the Quebec Union of Municipalities, the Premier said the government will take steps to train laborers by establishing more Trade and Specialty Schools. It will also seek agreement with the Federal Government to send unemployed persons to those schools in slack periods.

He also said compulsory education up to age 16 will eventually be law.

Agriculture Minister Alcide Courcy said in a talk recently that there are no post-graduate courses available in Agronomy, a partial factor in the slump of agriculture in Quebec. The question, he said, has been submitted for study to a committee on Agricultural Education.

Game and Fisheries Minister Gerard Levesque has said the government plans increased development of Natural Resources. But first, leaders for this development must be trained through the education system. He told a delegation in his office this week that appreciation of all the province's natural riches should be taught school children.

Bona Arsenault, the Lands and Forests Minister, has disclosed the government plans to increase grants for post-graduate study by Forestry Engineers to help in improving forestry methods here.

The man behind much of the government's direct education policy is Paul Gerin-Lajoie, the Youth Minister.

"The government has decided to take all necessary financial measures to ensure a gigantic scope to Education, "He said shortly after being sworn in last July. "I think I can say the government recognizes the development of Education will take first place in the attribution of the province's funds."

Weekly Review

"Then I Saw The Congo"

By LEWIS MILLIGAN

"Fat black bucks in a wine-barrel room,
Barrel-house kings, with feet unstable,
Sagged and reeled and pounded on the table,
Pounded on the table,
Beat an empty barrel with the handle of a broom,
Hard as they were able,
Boom, boom, boom,
Boomlay, boomlay, boomlay, BOOM,
Then I had religion, then I had a vision,
Then I saw the CONGO, creeping through the black,
Cutting through the forest with a golden track."

That was written forty-six years ago by Vachel Lindsay, the "Tramp Poet," who ambulated around the United States declaiming his volcanic verses to anyone who would listen, and he never lacked for an enthusiastic audience. He broke into Toronto in the early 1920's, and I attended one of his recitals as a reporter. His performance was indescribable. He chanted and ranted his wild whoops in a deep rolling negro bass:

"Boom, steal the pygmies,
Boom, kill the Arabs,
Boom, kill the white men,
Hoo, Hoo, Hoo!
Listen to the yell of Leopold's ghost
Burning in hell for his hand-maimed host.
Hear how the demons chuckle and yell
Cutting off his hands, down in Hell."

This was jazz poetry and gruesomely realistic, but not more so than Dante's Inferno at its worst. And how does it compare with the picture of the Congo of today?

King Leopold has long gone to his own place, but "the evil that men do lives after them," and the Congolese were determined to requite it with a vengeance. With the exit of their Belgian governors, the scene in Leopoldville was wilder than that in the "wine-barrel room' depicted by Lindsay. Intoxicated by their sudden freedom, the natives emerged from the forest with a "Boom, boom, boom!" for Belgian blood. It was a stampede of savagery, and the few civilized leaders who incited it lost control, even of themselves, in their scramble for the premiership.

The interposition of the United Nations has subdued these rivalries for the time being. The scene in Leopoldville has been changed from one of tragic chaos to a comedy of errors. In a dispatch from that city, Donald R. Gordon, CBC correspondent, reports some weird misconceptions of the situation. "Independence," he says, "for many of the Congolese wasn't just a rallying cry. For them, thanks to some energetic hawkers, independence was a specific substance — something that they bought in a neat little box for about a dollar. 'Don't open it until July 1,' the saleman would warn, 'or the spell won't work.' Others, of a more mystic nature, thought of independence as more of a chore. Independence Day, so they believed, was the day when all the dead would rise again — and therefore meant the job of tidying up the graveyards of the country and loosening the earth over each corpse."

As an example of Congolese belief in magic, Mr. Gordon gives this instance: "After Prime Minister Lumumba's escape from detention at the military camp, knots of Congolese civilians were to be seen outside his house for days. 'He turned into a bird to escape,' one told me with great seriousness. 'Now, with the situation so dangerous for him, he becomes a bird whenever he has business outside his residence. Look (pointing to a white bird) there he goes again.'"

Only another Vachel Lindsay could do justice to a dramatic description of the colorful spectacle of the Congo today. There is excellent material for a rollicking opera on the emergence from the forest of a scarcely civilized people into modern political independence.

Letters to The Editor

The Reason Why I Was SUSPENDED

Dear Sir:

Allow me to take a little space in your valuable newspaper, to explain the reason why I was suspended indefinitely as cashier of the Quebec Liquor Commission Store No. seventy-four (74).

On August twenty-fourth (24th) P.M. I was approached by one Mr. Charlie Chartrand asking me to sign an affidavit against one Mr. James Willock to solemnly declare that said James Willock had participated in the election. This, I flatly refused to do, as many faults as I may have that is one that I have not got, perjury or false testimony against anyone, regardless of who he may be or is. "Results" So my good friends, Mr. Chartrand had one made against me and managed to get two business men on Chateauguay Street, and may I add, that they were two French Canadians, to sign said affidavit against me stating that I had taken part in the election.

Wherefore this is a True Copy of the letter sent on October 21 to The Hon. Lucien Dugas, President of the Quebec Liquor Commission. Mr. B. Duhamel, Superintendant of Stores of the Q.L.C.

Mr. Kenneth Fraser, Defeated M.P.P.

Without any prejudice

Dear Sir:

You are no doubt aware of the facts that on October the twelfth (12th) Inst. at the hour of three fifteen "3.15" P.M. I was advised by telephone that I was suspended from my duties as to that moment and that I was to leave the place immediately and on the next day I received the confirmation by mail, which I cannot yet still understand. "That was at the time" — of such a short notice. Now as a devoted employee of the Q.L.C. for the past ten years, I beg of you to give me the reason for said dismissal as I took it for granted that the Hon. Mr. Lesage had promised that anyone that was working as a civil servant would not be dismissed from his or her function and furthermore, I am prepared to meet under oath to show proof as to my taking any part or activity in any Federal or Provincial election since I have been employed by the Quebec Liquor Commission. So therefore I openly charge the said party or parties that signed said petition of uttering false charges against me, or may call it perjury. Trusting you will give this matter your immediate attention.

I beg to remain,

Respectfully yours

(Signed)

Results — on October twenty-fifth "25" I received a letter from the Hon. Secretary, Mr. Gignec demanding me to answer said charges made against me on October twenty-seventh "27", before Notary Pilon. I sent back my affirmation concerning of article sixty "60" of the Civil Code but I have not yet received an answer.

Recommendation — I ask the members of the Liberal party of the County of Huntingdon to bring said party or parties before me, before a notary or a Justice of the Peace, and confirm under oath their allegation.

My attitude — As far as the Liberal Party is concerned, I want to assure them that I hold no ill feeling against them as a party.

Respectfully yours,

Everett Tremblay.

Nov. 5, 1960.

Editor,
Huntingdon Gleaner,
Huntingdon, Que.

Dear Sir,

On behalf of UNICEF I wish to thank the Gleaner for the excellent publicity provided for our Hallowe'en collection. The editorials, stories, pictures and other features helped us in Ormstown to collect a total of $192.77 for UNICEF. This is a substantial increase over last year's effort.

I wish to take this opportunity also, if you will permit me, to thank the many children who actually made the collections and the many adults who made the donations. Quite a few children made contributions from their own pocket money. Thanks are due also to many local merchants for donating prizes, the Green Giant Company, the Continental Can Company and the Purity Ice Cream Company for considerable material assistance.

Yours sincerely,
Andrew Kelen,
Chairman,
Ormstown Committee
for UNICEF.

THE GLEANER

Wednesday, Nov. 9th, 1960

The Week At Ottawa

OTTAWA. (CP) — Comfort is where you find it in the political game.

And if the opposition parties had more to crow about than the Progressive Conservatives in last week's four federal byelections, the Conservatives found solace later in the week in progress on their cherished hopes for constitutional reform.

The voters broke the Conservative hold on Ontario's Peterborough and Quebec's Labelle constituencies, and returned candidates of the same political stripe as before in Ontario's Niagara Falls and New Brunswick's Royal ridings.

They provided one big surprise. Walter Pitman, 31-year-old collegiate teacher who campaigned with handshakes at the factory gates before starting his history classes, won Peterborough under the label of the New Party, being jointly sponsored by the CCF and Canadian Labor Congress

Liberal Gain

The liberals were net gainers, retaining Niagara Falls with Judy LaMarsh, 35-year-old lawyer, and wresting Labelle from the Conservatives with Gaston Clermont, 46-year-old Thurso businessman.

The Conservatives had the consolation of seeing their newest cabinet minister, Forestry Minister Hugh John Fleming get a Commons seat in Royal, a traditionally Conservative riding.

But the Hallowe'en byelections hardly changed the complexion of the Commons where the Conservatives now hold 205 of the 265 seats, Liberals 50, CCF 8, New Party 1, with one vacancy, in Esquimalt-Saanich which former defence minister Pearkes represented until his appointment as Lieutenant-Governor of British Columbia.

Study Constitution

The constitutional conference of provincial attorneys-general with Justice Minister Fulton proved a happier event for the Conservatives who took up the challenge of Quebec's new Liberal Premier Lesage last summer to make the first attempt at constitutional reform in a decade.

After some preliminary work in October, the conference resumed last week and in two days found three points of general agreement.

A communique said only unanimous agreements of all legislatures will permit any change in the British North America Act's basic guarantees of English and French bilingualism and provincial rights over education.

The 11 government representatives also agreed that where there are differences as to what other provisions in the act should be entrenched, the attorneys-general will work out a compromise.

The third point of agreement was to meet again Jan. 12-13 to persue its general object of transferring the Act from the jurisdiction of the British parliament to that of Canada, and to find a formula for amending that will protect basic principles and still be flexible.

Finding an amending formula wrecked the 1950 conference because the provinces had a vast number of clauses — some of them conflicting — which they wanted put beyond all power to change.

Mr. Fulton said the conference found there now is only a narrow area of disagreement. A secret statement of points of agreement and of points on which further compromise is needed was drafted for circulation among the provincial governments.

Stirs Furore

Amid minor developments the oddest by far was the furore over a Canadian Nazi party of which a Sorel, Que., transport department employee — Andre Bellefeuille, 30 — identified himself as the leader.

Bellefeuille's disclosure on a national TV program was followed in rapid succession by his suspension from his job, a statement by the RCMP that the Mounties have been keeping an eye on the party's activities, and some shuttling of responsibility between the Civil Service Commission and the transport department.

After Mr. Bellefeuille's temporary suspension by his departmental chief, the commission had a look at the case and announced that the department will have to make up its own mind on what should be done about him.

A spokesman for the department had asked the commission to determine whether Mr. Bellefeuille should be fired, said a decision won't be made until next week.

Rail Dispute

At least one good bet around the capital is that Parliament, which meets Nov. 17, will hear plenty about the latest dispute between the railways and unions representing 111,000 non operating employees — those who do not actually run the trains.

There is even talk that the railways will get a temporary subsidy from the federal treasury to cover the cost of settling the wage dispute to avert a possible strike in mid-December.

The unions have agreed to accept the recommendation of a conciliation board which proposed a three-stage wage boost considerably smaller than the unions sought at first. But the railways say they can't afford a cost they estimate at $34,000,000 a year.

The government is said to favor a subsidy which would preserve the railways' revenue position until a royal commission on transportation reports early next spring. Until then, the government has frozen general freight rate increases.

A subsidy also might be a less-contentious alternative, politically, than a resort to compulsory arbitration. The unions maintain that is what the Liberal government imposed to end a five-day non-ops strike in 1950 and the Conservatives, then in opposition raised hob about the government's action, taken at a special session of Parliament.

Lacolle

LACOLLE. — The Canadian Legion Branch No. 11 held their Poppy Drive on Saturday, Nov. 5. Before the results can be published the returns from our canvassers from Hemmingford, Clarenceville and Cantic still have to come in. We wish to thank everyone for their contributions which will be used to help our needy veterans and their families. Comrade Forbes McGill is chairman of the Drive this year. We shall hear more from him next week when the Drive ends.

The Lacolle Curling Club had a close call when a fire occurred in the kitchen of the club. Mr. Ray Reddick was working on the ice unaware of what could have been a total loss of the club. Fortunately the ladies were holding a meeting that night and when they arrived they discovered the upstairs full of smoke.

They immediately called Mr. Reddick who with the help of the ladies used the club's fire extinguishers and was able to hold the fire in check until the Volunteer Fire Department who after the alarm was given only took about ten minutes to arrive and very efficiently extinguished the blaze.

A party was given in the honour of Mr. and Mrs. Thomas Brooks who was transferred recently to Huntingdon in the Immigration Service. A buffet lunch was served to about a hundred friends and fellow curlers. The party was put on by the Men's and Ladies' Curling Club. After the lunch the President Frank Derick expressed his regret on behalf of the Curling Club in losing such a fine couple from the Curling Club as well as the community. He then called on the honourary vice-president George Cartier who spoke on the founding of the Lacolle Curling Club, mentioning that Tommy was instrumental along with Jim Hope and himself in starting the idea of curling in Lacolle. He also said that Tommy would be sadly missed and would always be welcome. Mr. Jim Hope was also called on to say a few words. He presented Tommy with a token of friendship from his many curling friends and also a life membership in the Lacolle Curling Club.

The President then called on the Lady President to say a few words. Shirley Fewster expressed her sorrow on behalf of the Ladies Curling Club in losing such a fine person in Blanche Brooks, saying that the Club had already missed Blanche and the season hadn't even started. Shirley then presented Blanche with gifts from her curling friends. Blanche thanked Mrs. Fewster and the Club for the gifts and expressed her sorrow in leaving. Blanche also was presented with a life membership in the Ladies Club. The party then continued with music and dancing and an enjoyable evening was had by all.

Rockburn

A Hallowe'en Party was held last Monday evening at the Rockburn Hall, with over one hundred children and adults attending. There were games for the young and older children with prizes for each winner. The mothers of the Sunday school had refreshments ready for everyone. The proceeds going towards a new outfit for Santa Claus. The door prize was donated by Mr. Alex of the 5c and 10c Store of Chateaugay, N.Y., and won by little Miss Julia Welburn. The evening was well spent by all.

Mrs. Ken Lanktree and children of Malone, N.Y., Mr. and Mrs. Bud Collins and daughter of Beaconsfield, were week-end guests of Mr. and Mrs. L. W. Lewis, Shady Lane.

A Birthday party was held on Saturday at the home of Mr. and Mrs. Walter Welburn for their son Howard, who celebrated his 6th birthday, with all his cousins and little friends of Rockburn. The children amused themselves with modeling clay and games. The day was well spent and cake and candy were provided.

Mr. and Mrs. Herbert Welburn, Diane and Kenny Welburn spent the week-end up North, visiting relatives in Namur, Quebec.

Athelstan

ATHELSTAN — Ideal weather surely favored the "Spooks" that walked on Hallowe'en for a goodly number in weird and original costumes visited the various homes and enjoyed the usual treats handed them. The residents of the community were also pleased that canvassers called upon them for donations toward U.N.I.E.C.F. which was sponsored by Grade Ten of Huntingdon High School, thus giving them a chance to share in this worthy objective.

Mrs. Etta Herdman met with an unfortune and painful accident on Saturday, when crossing the lawn at the home of her sister Mrs. Graham, she caught her feet in some wire evidently left there by some Hallowe'en pranksters, (who had removed it from a surrounding flower bed) thus causing her to fall forward onto the cement walk. Upon medical examination it was found that no bones were broken, however multiple bruises were suffered, especially to one of her eyes and one arm.

Mrs. George Wilson of Town of Mount Royal has been a recent visitor at the home of Mr. and Mrs. E. A. Barwick.

The many friends of Miss Josephine Larche will be pleased to know that they can now visit her at the Patterson Nursing Home on Wellington St. Miss Larche has had to be Hospitalized for the past few months at the Huntingdon County Hospital.

Mr. William Graham, who spent the Summer months at the home of Mr. and Mrs. T. J. Graham, left Friday night from Dorval Airport via Eastern Jet Air Liner for Florida. He plans to spend the next few months at Hileah, a guest of his brother-in-law and sister-in-law, Mr. and Mrs. Gordon Henderson.

Mr. and Mrs. Fred Hutchings accompanied Miss Betty Chalmers of St. Lambert to Orwell, Vt., where they were guests of Mr. and Mrs. Lyndon Fyles for the week-end.

Franklin Centre

FRANKLIN CENTRE — Mr. Jerry Dunn has finished the work in The Dunn Cemetery and deserves much credit for the labour and time he spent in this worthy undertaking and the fine results obtained. There were 24 loads of top earth obtained for levelling purposes. The total cost to date was nearly $900 and this amount was covered by "The Robert Dunn Family Fund". The road from the Cemetery gate to the highway was also levelled off and graded up with crushed gravel which was an extra donation given by Mr. Willard Dunn.

News from Ormstown

COVERING THE ACTIVITIES OF THE "LITTLE ROYAL" EXHIBITION CENTRE

Ormstown Board of Trade Plans Banquet

The Ormstown Board of Trade has been making plans for the annual Fall Banquet. This event will take place on November 15th, at 7 P.M. at the Ormstown Hotel. The committee has been fortunate in obtaining Mr. Jean Paul Letourneau, General Manager of the Chambers of Commerce of the Province of Quebec as Special Speaker.

A short period of entertainment is being arranged for the supper hour and the usual social evening will follow the banquet

Mr. Russell Hay of Victoria, B.C., spent a few days with his mother, Mrs. James Anderson.

He was called here by the sudden death of the late Mr. James Anderson.

Rev. P. R. Stote, presently of Grenville, but the newly appointed Rector of the Combined Anglican Parishes of Huntingdon, Ormstown, Hinchinbrooke and Franklin Centre, visited here on Monday and Tuesday last week. Rev. Stote was a dinner guest of Mr. and Mrs. Robert Furey, and overnight guest at the home of Mr. and Mrs. Arthur Henderson, and called at several homes.

Mr. and Mrs. A. A. McNeil visited on Sunday with Mr. and Mrs. Keith MacMillan and family.

OBITUARY

The late James Anderson

The community was shocked and saddened on Friday, October 21, 1960, by the sudden passing of Mr. James Anderson. Leaving home in usual health, after his evening meal, he was taken ill on his way to the post office and died immediately.

Born at Howick, Que., on January 15, 1885, the son of the late William Anderson and Eliza Jane La Fleur, he resided there until 1950. In 1927 he was united in marriage with Mabel McGregor Hay. Ten years ago, the Anderson farm was sold and Mr. and Mrs. Anderson retired to Ormstown.

During his life time, Mr. Anderson was keenly interested in all church and community activities and served these groups in various capacities. He was associated with Georgetown, Riverfield and Ormstown Presbyterian Churches, Farm Forum Groups, Adult Education Groups in Howick and later in Ormstown, a governor of the Barrie Memorial Hospital and secretary of the Georgetown Cemetery.

The deceased was an ardent reader and possessed a keen and retentive mind, he was an interesting conversationalist and a good listener. Mr. Anderson was a devoted husband and father, a good neighbour and a staunch friend and will be sadly missed by his family, neighbours and friends.

He leaves to mourn his loss his widow, Mabel McGregor Hay, four step-children, Isabel (Mrs. Harold Kerr), Russell Hay of Victoria, B.C., Miss Mildred Hay and Margaret (Mrs. Alvin Gruer).

Funeral service was held from his late residence at Ormstown to Georgetown Presbyterian Church, where the service was conducted by the Rev. W. Brown assisted by Rev. J. C. Hood.

Pall-bearers were: William Anderson, Raymond Anderson, William Craig, Kenneth Allen, Ralph Reddick, Robert E. Ness.

Numerous floral tributes and Gideon Bibles donated to his memory showed the esteem in which he was held.

Interment was at Georgetown Cemetery.

HEMMINGFORD PENNANT WINNING TEAM

Seated, left to right: 1, E. Keddy; 2, E. Black; 3, C. French; 4, R. Laurin; 5, F. Matheson; 6, L. Keddy. Back row: 1, G. Hadley; 2, C. Clark; 3 A. Radley; 4, R. Sundborg; 5, R. Tennant; 6, R. Cookman.

Barrie Memorial Notes

The Barrie Memorial Hospital wishes to acknowledge annual memberships in the sum of $10 each from the following: Mr. Wm. J. Curry, Mr. Aylmer Hadley and Mr. R. W. Akester, Hemmingford, Mr. Archibald Brownlee, Greenfield Park, Mrs. Dan MacFarlane and Mr. Wm. T. Ness, Howick, Mr. Wm. Graham, Dewittville; Mr. J. W. Hope, Lacolle. Employees of Leach Textiles and Spinners Ltd., $410.; Employees of Fawcett & Grant Ltd., $90; Employees of Chateau Dyers Ltd., $20.; Employees of Model Dye Works (Can.) Ltd. $40., all of Huntingdon. Donations have been received as follows: $1,000 W. A. Barrie Memorial Hospital, Ormstown, The Rosamond Wollen Co. Ltd., Ormstown. $221 — Howick, Aubrey, Riverfield Branch of W.A. of B.M.H. $200—The T. Eaton Co. Ltd., Montreal. $100—Spinners Ltd., Huntingdon, Model Dye Works, Ltd.; Molson's Brewery Ltd. $50—Mr. W. R. MacDougall, Montreal. The Borden Co., Ltd., Ville St. Laurent. $30—Dawson Bros., Montreal. $25—Canada Packers Ltd., Montreal. $10—Darling Bros. Ltd., Montreal.

Obituary

The Late Wm. Bryson, R.C.N.

St. Andrews East—Relatives and many sympathizing friends attended the funeral of the late Petty Officer William Bryson, R.C.N. who met his death accidentally by drowning, recently.

The remains were brought to Lachute for burial in St. Andrew's Cemetery, service being held in the Presbyterian Church, conducted by the Rev. Dr. W. H. Reid. A Naval chaplain, Padre Taylor, assisted the Rev. Dr. Reid and conducted rites at the graveside, in the presence of a Naval contingent, six of whom served as pallbearers. Also present was a guard of honor from Legion Branch 70, Lachute, who placed poppies on the bier. There was a profusion of flowers and a large attendance at the funeral from this community and distant parts.

The son of Wm. George Bryson and the late Christina McFarlane, he was born at Ormstown in 1923, and was 37 years of age. He received his education at Ormstown and Lachute High Schools and served in World War II, rejoining the R.C.N. in 1952. He was a veteran of many invasion landings, both in the Mediterranean and in France. In the post-war period, he received a citation for bravery in an outbreak of fire aboard a vessel in 1952. In 1956 he was aboard HMCS Labrador on a memorable 18,000 mile voyage in Arctic waters.

Petty Officer Bryson, serving on H.M.C.S. Chaudiere, met his death at New London, Conn., U.S. Naval base.

A letter of condolence from his Commanding Officer, addressed to the father of the deceased officer, states in part: "Your son's quiet good humor earned for him the respect and friendship of, not only his messmates, but of all who knew him." The letter states that Petty Officers Bryson slipped and fell into the water returning to his ship at 11.45 P.M. October 17. A comrade made a near fatal attempt to save him. The body was quickly recovered, but expert medical attention failed to revive him. On October 19 his shipmates held a service aboard ship in tribute to his memory.

He is mourned by his father at St. Andrew; one sister (Eileen) Mrs. J. Campagna, of Maryland, U.S.A.; and four brothers Russel in Montreal, Danny at St. Andrews, Lloyd and Murray of Lachute.

Storing Table Cloths

If closet space is not at a premium, hang freshly ironed table cloths in a polyethylene garment bag on pants hangers to prevent wrinkles.

Chatelaine Institute

Nitro

NITRO — Mrs. Richard Bourduas and daughter Francine of Montreal, formerly of Nitro, were week-end guests at the home of Mr. and Mrs. G. Lenfesty and Mrs. H. P. MacLeod. Francine had a grand time visiting Misses Trudy and Paula Curran while in Nitro.

Some summer cottages at St. Anicet were broken into recently, one owned by Mr. and Mrs. R. Picard. Small appliances such as radios, toasters etc, were taken. No one has been apprehended as yet in this matter.

The next meeting of the "Willing Workers" is to be held in the Church Hall on Thursday, November 16th, a good turn out is hoped for.

A reminder of the Bazaar and Tea to be held on Saturday, November 19th. A Christmas cake will be given as a door prize, also many items will be on sale suitable for Christmas presents.

Complete Line of
YARDLEY and MAX FACTOR COSMETICS
at your disposal
Also Other Quality Names

Gifts
GIFTS FOR BABIES
WEDDING GIFTS
CHRISTMAS GIFTS

Fresh Chocolates
Selection of Cameras and Accessories
Christmas Cards

Prescriptions
Carefully Prepared

PHARMACIE STE. MARTINE
DESROCHERS ST. TELEPHONE 102
STE. MARTINE

For Expert Refrigeration Service
SEE---
Georges Dupuis
AT YOUR SERVICE
159 St. Charles St.
FR. 3-4063, Valleyfield
30 Years Experience
Repairs on Refrigerators of All Makes
Domestic or Commercial

VENTILATORS

PRICES APPLY TO FARMERS ONLY

12" Ventilator	$46.26
14" Ventilator	$51.18
16" Ventilator	$56.02
18" Ventilator	$60.93
20" Ventilator	$75.35
Thermostat	$17.03

Federal Sales Tax not included in prices.

ALL TOTALLY ENCLOSED MOTORS

J. H. Sauvé & Fils
238 St. Laurent St.
VALLEYFIELD

THIS IS YOUR 1960
CHRISTMAS CANDY CARD
FROM
PEARL'S DEPARTMENT STORE
CHATEAUGAY - CHAMPLAIN - ELLENBURG
Thanks for your patronage during the past year. Bring this card with you when you come shopping between now and Dec. 24th. Every full card which is $25.00 worth of purchases entitles you to a Delicious Box of Schrafft Candy.
Name _____
Address _____
$5 3 3 2 2 1 1 1 1 1 1 1 1 1 1

NEW

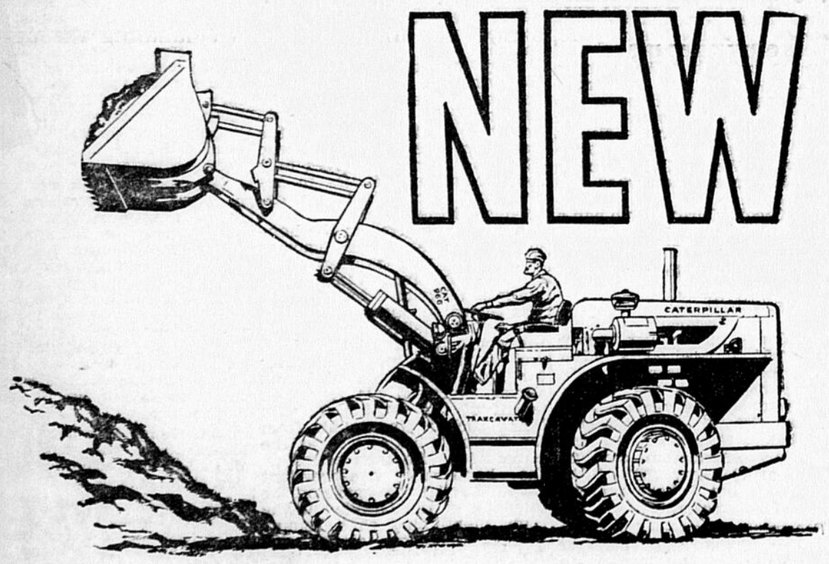

BIG 966

2¾ YD. CAT WHEEL LOADER

Top producer of the Cat wheel loaders ... the 140 HP, 2¾ yd. 966 Traxcavator. The big production machine with the best features *plus* dependability.

- Control with fast, easy Cat power shift transmission, automatic bucket positioners.
- Speed from 140 HP turbocharged Cat Diesel Engine and *live action* hydraulics.
- Stability in design with almost 5 feet dumping reach.
- Safety with open, easy-access cockpit —all bucket arms are out front.

See the big 966 Traxcavator at your Dealer.
CATERPILLAR
(Caterpillar, Cat and Traxcavator are Registered Trademarks of Caterpillar Tractor Co.)

Hewitt Equipment Limited

MONTREAL
5550 Ferrier St.,
Montreal 9, Que.
Phone RE. 1-3911

QUEBEC CITY
400 Laure Ave.,
Seven Islands, Que.
Phone WI. 2-3848

SEVEN ISLANDS
1125 Cr. de la Canardiere,
Quebec City, P.Q.,
Phone LA. 9-1381

stop
SHIMMY
EXCESSIVE TIRE WEAR
HARD STEERING
WANDER

Brocky & Verns
Tel. 2292 Malone, N.Y.
1 mile East Route 11

you'll prize nothing on your farm more than a...

PIONEER
chain saw
pictured above--the PIONEER 600
$212.50
complete with 16 inch attachments.
Not only is your Pioneer a wood-cutting money-maker, but also a valued friend to ease the normal work load on farm maintenance and outbuilding construction.

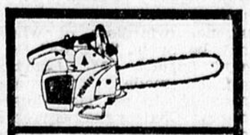

MODEL 400
$159.50
complete with 12 inch attachments

McCOY BROS.
Tel. CO 4-5392 HUNTINGDON

PROFESSIONAL DIRECTORY

Dr. Charles H. Lalonde
OPTOMETRIST
Eyes Examined - Glasses Fitted
Visual Training - Contact Lenses
42 Ste. Cecile St.
Valleyfield
Tel. FR. 3-2440

Dr. Marc Lefebvre
DENTAL SURGEON
1 Garden City
Dial CO. 4-2989 Huntingdon

IAN WATSON
LAWYER
Suite 802-3, Tramways Bldg., Montreal
46 Salaberry St., Chateauguay, P.Q., Wednesday, 8 to 11 p.m.
Phone OX. 2-6239
Phones:
Montreal UN. 1-2456
Res.: Howick, Tel. 8

Cossette & Cossette
LAWYERS
168 Champlain St. FR. 3-7234
VALLEYFIELD
In Count. Building, Huntingdon, every Wednesday
Dial CO. 4-5306 Huntingdon

Meloche, Perron & Montgomery
LAWYERS
G. A. Meloche, Q.C. M. Perron
D. Montgomery
31 Market St. Dial FR. 3-1414
VALLEYFIELD

Middleton Hope & Co.
CHARTERED ACCOUNTANTS
R. J. P. Dawson, C.A.
John F. Lewis, C.A.
Wm. G. Hogg, C.A.
C. A. Poissant, C.A.
S. R. Sabler, C.A.
H. Garbacz, C.A.
635 Dorchester St. W. UN. 6-4086
MONTREAL

LOANS - SALES
Real Estate
Examination of Titles

Roger Fortier
NOTARY
Huntingdon CO. 4-5306

Dr. Gilles Payette
OPTOMETRIST
Eyes Examined — Glasses Fitted
Contact Lenses - Hearing Glasses
Every Wednesday 2 p.m. to 9 p.m.
at Aubin Sundries
121 Chateauguay St.
Tel. CO. 4-2959
Huntingdon

Montreal Address:
6519 St. Hubert
CR. 7-5242

Dr. Lucien Perron
Dr. Arthur Labelle
SPECIALITIES:
Eyes, Ears, Nose and Throat
By appointment
Telephone LAfontaine 6-3339
964 Cherrier Street Montreal

CHIROPRACTOR
Richard E. Lalonde, D.C.
118 Chateauguay Street
Huntingdon
Wednesday 2 p.m. to 9 p.m.
Saturday 10 a.m. to 4 p.m.
Tel. CO. 4-2000

J. S. Gaw, B.V.Sc.
VETERINARY SURGEON
19 Henderson St.
Dial CO. 4-5381
HUNTINGDON QUE

Drs. Belisle and Cloutier, V.S.
VETERINARY SURGEONS
Phone 7 Ormstown, Que.

Colin J. Campbell
NOTARY
of the firm of Messrs Rowat, Van Vliet, Talpis and Campbell
Notaries
Successor to Donald M. Rowat, Notary
Office: County Bldg. Huntingdon
Office open
Tuesday to Saturday inclusive
Mr. Campbell attends each Friday and Saturday, and by appointment
Telephones:
Huntingdon COrvette 4-5502
Montreal VIctor 2-1791 (collect)

Gabriel Poupart
NOTARY
ST. CHRYSOSTOME, QUE.
Tel. 9
Office every Thursday at Hemmingford
Tel. CHarlotte 7-2681

Claude Filon
NOTARY
62 Chateauguay St.
Tel.: Office and Home
CO. 4-5234 Huntingdon
assignee of the records of Mtre Lucien Baillargeon, N.P.
Office Hours
9 a.m. to 5 p.m. daily
Evenings by appointment

R. N. Taylor Co. Ltd.
OPTICIANS
1119 St. Catherine St. West
VI. 9-7331 Montreal

Fortune Drug Store Reg'd
JACQUES L'ECUYER, Prop.
Rexall Drugs
CO. 4-2929 Huntingdon

George A. Wior, M.D.
SPECIALIST
Diseases and Surgery of the Eyes
Medical Arts Building
1538 Sherbrooke Street West
Montreal, P.Q.
Tel. WE. 3-9312

BUSINESS DIRECTORY

Luxor Jewellery
Qualified Watch Repair
Gladstone and Bulova Watches
TEL. CO. 4-5314
E. Simoneau, Prop.
Huntingdon

E. Brault
87 St. Louis Road, Beauharnois
THE GREAT WEST LIFE INSURANCE CO.
Fire & Car Insurance
Phone: CO. 8-3422 Beauharnois

Fred E. Orr
Chartered Insurance Broker
Fire, Automobile and all lines of insurance
Tel. CH. 7-2673 Hemmingford

Machine Shop
GENERAL MACHINE WORK
105 St. Lawrence St., Valleyfield
Pattern-Makers — Shafting
Oxy-Acetylene Welding
ISAIE QUENNEVILLE

W. Keddy & Son Ltd.
Lumber & Building Material
General Contractors
Mill Work— Sash & Door Manufacturers
Tel.: 9, Hemmingford

J. H. Demers & Son
TAILORS and GENT'S FURNISHINGS
Huntingdon
Phone CO. 4-5342

Laberge & Lalonde Ltd.
PLUMBING — HEATING
SHEET METAL WORKERS
Government Licensed
Roofing Supplies, Propane Gas and Wood Ranges
178 Chateauguay St.
CO. 4-5431 Huntingdon

A. K. English
Chartered Insurance Broker
FIRE & GENERAL INSURANCE
Representative for Mutual Life Assurance Co. of Canada and for all forms of Insurance and Bonds
Phone 283 Ormstown, Que.

Border Insurance AGENCY
Hemmingford, Que.
CH. 7-2707
"A Friendly Service For Every Insurance Need"

Geo. L. Collum
Representative
ROYAL LIVERPOOL INSURANCE CO.
LIFE —
FIRE —
AUTOMOBILE
Dial H'don CO. 4-5062

R. Brunet Concrete Ltd
Manufacturer of
REINFORCED and VIBRATED CEMENT TILES
Phone 16 Ormstown
FR. 3-8262 Valleyfield

The Huntingdon Gleaner has served
94 YEARS
—of advertising leadership in the District of Beauharnois.
—of faithful newspaper editing & publishing.
—of courteous, fast, reliable service in the printing field.

Maple Leaf Grange

November 15th. "Education" For All! will be the Theme of the Lecturer's Program at the next meeting of the Grange Mr. M. Melhwk, Principal of Huntingdon Academy will be the Guest speaker. This Program should be of interest to Parents as well as Pupils of the Huntingdon Schools and a good attendance is expected.

The ladies of the Grange are again requested to bring refreshments (sandwiches) enough to serve four (4) people. This system proved successful at the last meeting! Lets give it another try.

Drawing for Purse will be held at Grange on the 15th instant also. Will members having ticket stubs please return same to Mrs. Allan Hunter prior to the meeting if possible.

Dedication of Flags

The Canadian Ensign and the American Flag were dedicated in a simple and stirring ceremony, when Mr. Floyd Tarbell of Bangor, N.Y., and Mr. Robert Donnelly carried the American and Canadian Colours respectively. The presented the Flags at the Altar when the markings on the Canadian Flag were explained and Prayers were said. The American Flag was then explained and Mrs. Grace Thomas of Malone, N.Y., gave a reading "I am of glory." O Canada and America (My Country tis of Thee) were sung by the assembly. After the final Prayers of Dedication were given by the Chaplain, the Flags were then presented at the Master's Station, Peter Tully accepting them on behalf of the Grange. Both Colours were given the honours due them. Mrs. Kay Williams the Grange Chaplain was in charge of this Dedication.

Memorial Service: Each year a Memorial Service is held for the Grange Members "who having laid down their implements on earth have gone to their final Reward." In the darkened hall six ladies in white carrying lighted tapers solemnly walked to the Altar where they placed flowers of white in memory of the Juvenile, Subordinate, Pomona, State, National and for the members of Maple Leaf Grange. The Lord's Prayer was said in unison followed by a solo "Abide with me" sung by Miss Margaret Wilson. The Chaplain read a Memorial Service after which the ladies in white retired. Those taking part were Shirley Grant, Charlotte Paul, Lena Grant Bessie Graham, Evelyn Donnelly, Grace Booth and Kay Williams.

Remembrance (Armistice) Service: Lecturer Allan Hunter gave a talk about Armistice and Remembrance Day. Mr. Rupert Hawley placed a Wreath of Poppies at the foot of the large Cross which stood in front of a backdrop scene of a mountain with the sun setting. The green valley in the foreground was covered with small white crosses with poppies growing in between representing Flanders Field. The Moment of Silence was observed followed by David Rankin giving the charge.

"They shall not grow old, as we that are left grow old,
Age shall not weary them, nor the years condemn,
At the going down of the sun, and in the morning,
We will remember them."

This was a very impressive ceremony befitting such a solemn occasion.

State Grange Sessions: Mrs. B. A. Rankin gave a detailed account of the New York State Convention held at Watertown last week, giving praise to all our talent, the Queen and Regional King and remarked that all were very happy that Maple Leaf brought back so many honours for achievements during 1959-1960.

Community Service: Mr. J. Orville Gamble was presented with the Award which was won by the Grange and accepted same on behalf of the Grange Members who assisted in this work. Mrs. Roy Goodfellow and Mrs. K. Williams also received Gold Star Certificates.

Franklin County Awards. (N. Y.) Mr. Don Davis of Bangor was presented with his award for winning second place in N.Y. State with his oil painting "Fall 1960" which was on view along with the First place winner which will be sent to Winston-Salem, N.C. next week for National judging. The State Whittling (large) entry was also on show and was a very intricate work of blade carving. The men were particularily interested in seeing it. These are repeat Contests for 1961. Mrs. Anna McCabe of Malone, N.Y., was also presented by the Pomona Lecturer.

Miss Bessie Graham will be acting Publicity Writer for the next few meetings. Members having news or interesting information will please contact Sister Bessie. The present writer will be back for Christmas! (off to North Carolina).

Kay Williams.

Huntingdon High Girls' Basketball Team

Huntingdon High School Girls' Basketball Team, 1960-61 edition. The girls last week defeated Maple School, Chateauguay, 56-42. From left to right, back row: Gwen Patterson, coach; Sharon Elliott, Dorothy Forget, Susan McWhinnie, Dawn Henderson, Beverly Hamilton, Shirley Graham, Sheila Cogland, Jean Taylor. Front row, left to right: Linda Dahms, Betty Lough, Jo Ann McNally, Charlene Faille, Judy Graham, Gail Godin.

(Photo by Pat Wilkins)

THE CHILDREN'S CORNER

BY "Mistress Merry"

Now Betty had every intention of going straight home just as fast as she could make it when she left Old Granny Owl but as she hurried along she began to think she had better stop to see Spinner the Spider too as it was right on her way. This was not going to be an easy visit to make since Spinner was not too pleased to see her and her kind the last time they had met.

You see it was this way, Betty and Bobby had been romping through the lower bushes having grown tired of picking berries as they had set out to do. Bobby had teased his sister until she had turned on him and he had ran. Neither of them saw where they were going until it was too late.

"Look where you are going" Spinner had rasped. "You clumsy, awkward, big brute."

Both of them had stood stalk still looking for the angry voice still not knowing what they had done. Then they saw her snapping black eyes, and her long grasping fingers snatching at the torn shreds of her web.

Betty was the first to think just what that torn web really meant to Spinner and she had honestly said, "We are so sorry, we did not see your web."

"Oh you're sorry," snapped Spinner, "But that does not mend it for me."

"I know," said Betty reasonably, "But had you thought that if we could not see it, neither could whatever it was you were trying to catch?"

Spinner worked on, mending, tying, and cross weaving while Bobby and Betty watched fascinated by the way those long thin fingers worked.

Finally she spoke, "For goodness sake, be off with you so that when I get it mended you don't go and tear it all our again. "This was all that Bobby ever wished to have to do with Spinner for he had declared only someone who was downright miserable could fail to see that they really did not wish to make anybody any trouble. But Betty who hated to think they had really made an enemy went home really quite upset and not even the berries they had for supper had made it any better. Now here she was on her way to see Spinner and to ask a favor of her too. "Oh well, that had been last spring, maybe she will have forgotten by now," she thought as she came near to the cleft in the rock where she knew that she had lived.

Betty had her nose to the ground and was just going to peer into the crevice when Spinner herself darted out from a crack and was scurrying away.

"Wait, please, wait," panted Betty who was just as frightened as Spinner.

"What on earth for?" called Spinner from under an overhanging leaf.

"It's just Betty, Betty Bear. I have come to ask a favor of you," she said honestly hoping that because she was truthful Spinner might be disposed to listen.

"You, ask a favor of me?" and Sipnner's voice sounded just like it did the last time Betty had heard it.

"Yes, you see, I thought — I hoped you could spin me a stout thread to sew on a pinafore I hope to wear to the party for the forest folk who stay here all winter.

This was all news to Spinner and as she could not resist a bit of news she stayed to ask questions. "What kind of a pinafore?" "Whose Party?" "Who all will be there?"

Betty thought it best to stick to the pinafore so she told her all about her visit with Granny Owl and how she hoped to make this pinafore of leaves. Also how she wasn't too sure she could make it without Spinner's help. Spinner listened and when she heard a little honest praise for her work she could not help but try to show Betty just how strong and clever she really was.

"It isn't thread at all that you want. Let me make you a small web back and front and you can fasten your leaves here and there to it. That way as the web stretches and gives as you walk so will the leaves and they won't tear so easily."

As Betty listened she could not help thinking how much she had needed the help of both Spinner and Granny Owl. Looking her prettiest, as she always does when she is thinking about others she said so sincerely that Spinner actually looked pleased. "You have been such a great help to me, I shall never forget it, some day I maybe can be just such a help to you." Can you begin right away? We shall start gathering the leaves and stems before they have become dry and fallen off the trees.

"To-morrow at sunset I shall come over to your house, said Spinner, and so it was all arranged in such a pleasant fashion that Betty wished she had wings that she might fly home with the good news.

(To Be Continued)

Generator For Sale

REAL BARGAIN FOR CASH

1 - KOHLER Gasoline Power Generator, stationary type, 115/230 volt, 60 cycle, 44 amps. 10 KVA, 1200 RPM, single phase, Model No. 10R61-V. Dimensions approx. 72" long, 43" high, 18" wide equipped with directed connected 4 cyl. Waukeska gasoline motor Model No. CI40A, Eng. 554-665-437 (new).

Robb Trading Co.

665 Pine Ave. **St. Lambert, Que.**

Tel. ORchard 1-1926

LUMBER and BUILDING SUPPLIES

SPRUCE 2 x 6, 2 x 8, 2 x 10, up to 20 ft. lengths

T & G SPRUCE 1 x 5, 1 x 6, 1 x 7, No. 1 Merchandable

No. 1 PINE 1" and 2" random lengths

ALL KINDS OF PLYWOOD AND WALL BOARDS
CANADA CEMENT IN STOCK AT ALL TIMES
ALSO MASONRY CEMENT AND BRICKS AT LOWEST PRICES

WE SPECIALIZE IN FLOOR TILE
SUPPLIED AND LAID

ALSO IN—
Kitchen Cabinets

See Us For Estimates

See Us For Aromatic Cedar For Your Clothes Closets

Murray Brantford Roofing and Papers of All Kinds

We Are Agents For Lowe Bros. Paints. Check With Us For Painting Needs

Galvanized and Aluminum Roofing in All Sizes

Earl Fournier Lumber & Construction Inc.

24 LAKE ST. **HUNTINGDON** **PHONE CO. 4-5151**

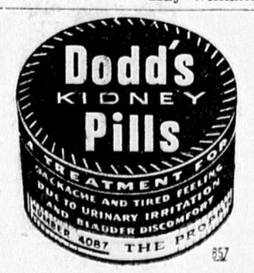

THIS IS YOUR 1960
CHRISTMAS CANDY CARD
FROM
PEARL'S DEPARTMENT STORE
CHATEAUGAY - CHAMPLAIN - ELLENBURG

Thanks for your patronage during the past year. Bring this card with you when you come shopping between now and Dec. 24th. Every full card, which is $25.00 worth of purchases entitles you to a Delicious Box of Schrafft Candy.

Name .....

Address .....

$5 3 3 2 2 1 1 1 1 1 1 1 1 1 1

IN MONTREAL

1414 DRUMMOND ST.

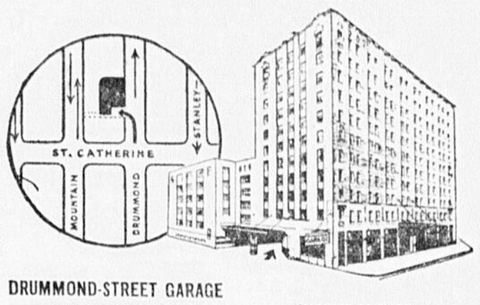

DRUMMOND-STREET GARAGE

FIRST FULL HOUR 35¢
2nd FULL " 35¢
3rd and others 20¢
LOWER Evening Rates.

- This public parking garage contains 400 stalls, all inside parking for every motorist. Open day and night and all holidays. Write or call at the garage office for free Bridge Score pads for parties, etc.

DRUMMOND-MEDICAL BUILDING

- Fine offices for the exclusively medical and dental tenantry.
- Unexcelled in its convenient and adequate parking facilities.

Christmas Gift Offer

Special Savings on Christmas Gift Gleaner Subscriptions

To help you in your Christmas giving The Gleaner is offering special gift rates for the Yuletide Season.

A $1.00 deduction is being made from the regular subscription prices, after the first subscription, which may be your own.

The first subscription will be at the regular rate of $3.50 a year in Canada, or $4.50 a year if addressed to another country.

Your relatives and friends will appreciate your thoughtfulness and have 52 issues of The Gleaner reporting the important news emanating throughout the Chateauguay Valley.

Send The Gleaner for 52 weeks as my gift to: New ☐ Renewal ☐

Name ..... Name .....
Address ..... Address .....
With Christmas Greeting Card — With Christmas Greeting Card

Name ..... Name .....
Address ..... Address .....
With Christmas Greeting Card — With Christmas Greeting Card

Name ..... Name .....
Address ..... Address .....
With Christmas Greeting Card — With Christmas Greeting Card

Name of donor of subscription .....

Payment herewith $.....

Address .....

24-hour *heat'n-a-hurry* service

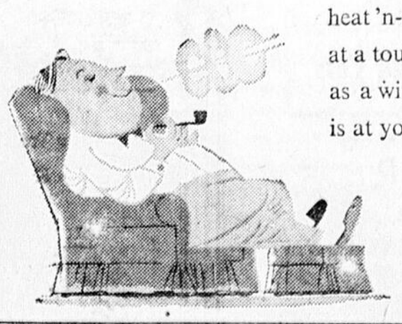

Your Shell Furnace Oil order brings you heat 'n-a-hurry. Whether you want fast heat at a touch of your thermostat, or service quick as a wink, our *complete* home heating service is at your call 24 hours in every day!

E. RENNIE & SONS REG'D

TEL. 829-2721 ORMSTOWN. 8 CHURCH ST

SHELL HEATING OILS

Rockburn

ROCKBURN — Sunday guests of Mr. George Arlett were his brother-in-law, Mr. Wm. Heathfield and son Howard of Montreal, and Mr. Desmond Carroll formerly of Dublin, Ireland, now of Montreal, Que.

Mrs. O. Trainer and Miss A. Cain are visiting friends in Malone, N.Y.

A children's party was given in the Church Hall on Halloween, which was well attended. The children being in costume were entertainer with games and Halloween stunts, which they thoroughly enjoyed.

100 Aspirin Tablets 29c

24 E. Main St.

MALONE, N.Y.

Annual Armistice...

(Continued from page 1)

Taking the textile trade as an example, he made the following observations:

Extent to which Canadian industries will be forced to eliminate themselves by yielding up their own domestic markets, was the important question facing this country.

The most obvious trend in world trade in recent years has been a shift away from the simple exchange between nations of raw materials for finished goods to a more complex arrangement whereby nations endeavour to exchange finished goods for other finished goods, a hard game to play.

This had developed through industrialization and higher living standards of nations and territories previously regarded primarily as suppliers of raw materials and consumers of imported finished goods.

One major result had been the disappearance of alternate markets for many countries.

In the day when vast areas of the world were under-developed and many potential markets under-supplied, a manufacturing nation which lost one market because the customer had, so to speak, come of age, might easily find another similar market in another part of the world.

Today this is not so. It is becoming harder and harder to find new customers to replace the old, and where customers might be available they often prefer, as I have said, to make the product themselves and try to sell it to you.

Quoting recent statistics on textile exports to Canada, Mr. Brady said that last year the United States for the first time, sold more cotton fabrics in Canada than did Canadian mills. And although Canadians were using more cotton, Canadian sales to the home market had dropped.

The Asiatic drive for the Canadian cloth and textile market also posed a tremendous problem. Exports of clothing and textiles to Canada from Japan have jumped from $5 million in 1954, to $41.5 millions in 1959 — and will be higher this year.

Canadian producers have also been hit with shipments from Hong Kong which totalled $3.1 million in 1958, $6 million in 1959, and will exceed $10 million this year.

"What the future brings nobody can be sure. I believe Canadian industry can survive and meet the challenge of our times; can adapt its methods of production and merchandising to changing concepts as they appear, provided that it gets some help in those areas where it cannot help itself.

By this I mean that it befits the government of Canada during this period to embark upon realistic and flexible trade policies based on the necessity of Canada maintaining her manufacturing industries and on the government giving industry the encouragement it needs and deserves.

Comrade John Thompson thanked the speaker.

The gathering then adjourned to the games room while the banquet room was cleared and later enjoyed dancing for a short time. It can be considered a most successful event and everyone enjoyed the evening.

Huntingdon High Boys' Basketball Team

The Huntingdon High School Boys' Basketball team, undefeated this season in two starts. Back row, left to right: Glen Gordon, Ken. McClatchie, Grant Hawley, Cyril Stewart, Frank Wilmot. Front row, left to right: Luc David, Kerry Johnson, Darryll Johnson, John Thompson, Ian Ferns, Clifford Dahms. To the right is coach Doug. McGerrigle. *(Photo by Pat Wilkins)*

United Church Activities

The Explorer Group of Huntingdon United Church held their regular weekly meeting in the Masonic Hall, last Friday afternoon. The girls began their "Exploration of the Community" and in this connection welcomed Miss Marion Jarrett, R.N., who spoke on the work of the hospital in our community. Miss Jarrett's talk was followed with keen interest by all of the girls and their appreciation was expressed by Mrs. Dorothy Hamilton, Superintendent, of the Group. Future meetings in this program will include visits to the local Fire Station and Post Office.

A Lanyard Ceremony was held during the Service of Worship at the regular weekly meeting of the C.G.I.T. Group of Huntingdon United Church. During the Business Meeting the girls completed plans for the Regional Rally of C.G.I.T. Groups to be held in the Church on Saturday and for a Nursery to be held the following week in connection with the Bazaar to be sponsored by the Woman's Association of the Church.

The Junior Boy's Club of Huntingdon United Church met in the Church Hall last Friday evening. The Study Theme "A Young Boy and His God" was followed and the filmstrip "One God and the Ways We Worship Him" was presented. The evening came to a close when refreshments were served by the members of the Social Committee.

The regular meeting of the Teen-Age Group of Huntingdon United Church was postponed a week due to High School Examinations and will be held this Monday evening, November 14th, in the Church Hall. The Election of Officers will be held at this meeting and it is anticipated that there will be a large attendance.

"Soldiers of Christ" will be the theme of the meditation to be given by the Rev. Robert Beal at the service of worship at Huntingdon United Church next Sunday morning. The Church School will meet in all departments during the Church hour.

Franklin Centre

Mr. and Mrs. Keith Dickenson and two children visited her mother, Mrs. Smith, at the home of her brother, Mr. and Mrs. Bert Smith at Valois.

MAIL DELIVERY

GRANDE PRAIRIE, Alta. (CP) — Door-to-door mail delivery started here this month when six carriers and two supervisors started service following the official opening of the new post office by Premier E. C. Manning.

LUMBER CHEAP

PENTICTON, B.C. (CP) — Low prices for lumber are blamed for the closure of three lumber mills in this area, employing 55 workers.

FORAGE SEED

REGINA (CP) — About 2,000 Saskatchewan farmers are expected to seed grass legume mixtures this fall. The provincial agriculture department said this is about twice as many as those who have placed orders in the past for fall supplies of forage seed.

Glenelm

GLENELM — Mr. and Mrs. I. M. Duff and Mr. and Mrs. Wm. McKinnon and daughter Gail all of Montreal, were week-end guests at the home of Mr. and Mrs. D. L. Brown.

Mr. and Mrs. S. McKinnon of Montreal visited several days last week at the home of Mrs. W. Crawford.

Miss Irene Lindsay of Ormstown is on holiday at the home of Mr. and Mrs. D. L. Brown.

Mrs. M. Capron, spent two days last week at the home of her friend, Mrs. Maud King.

SUNDAY SPECIALS

PIZZA 10" $1.00 15" $1.35

SPAGHETTI and MEAT BALLS $1.00
SOUTHERN FRIED CHICKEN $1.50
CLUB STEAKS $2.25

The Variatones Orchestra
FRIDAY-SATURDAY-SUNDAY NIGHTS

ALL LEGAL BEVERAGES SOLD

SKYLINER
MALONE, N.Y.

TRANSMISSION TROUBLES

GO in a better Car!

Huntingdon Motors Reg'd offers Guaranteed Repairs and Service for all Automatic Transmissions.

All makes, all models, now repaired faster and at less cost by CLAUDE POIRIER, General Motors factory-trained transmission expert

HUNTINGDON MOTORS REG'D
(James F. Smythe)
54 Chateauguay St. Phone CO. 4-5822

UPHOLSTERING

Living room sets, kitchen sets, antiques, etc. Over 500 patterns and colors in the latest fabrics to choose from —— —100% Nylon our specialty. Top quality leather and leatherette at lowest prices. Guaranteed workmanship and free estimates. Phone or see —

Georges Caza

(Graduate of 3 year course at the Montreal Furniture School, 1097 Berri St.)

4 Fairview Rd. Huntingdon CO. 4-2249

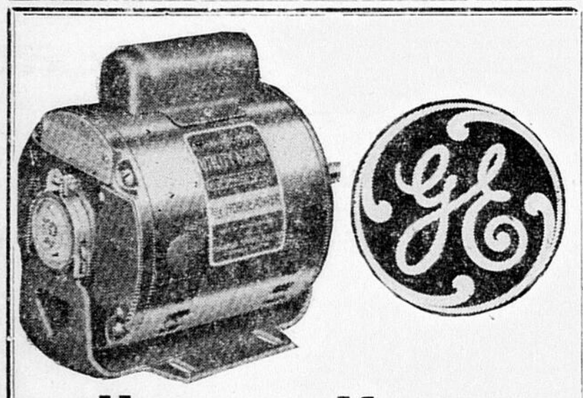

Harvest Motors

½ H. P. Light — $29.84
½ H. P. Heavy — $40.87
¾ H. P. — $52.87
1 H. P. — $68.37

These prices are for farm use only
Federal Sales Tax Not Included

FOR LOCAL TRANSPORTATION SERVICE SEE LEDUC'S BUS
YOUR MOTOR SERVICE SHOP

J. H. SAUVE & FILS
238 St. Laurent St. Valleyfield

Timex Watches
FOR ALL THE FAMILY

THE HYDE DRUG CO.
MALONE, N.Y.

RICK & QUENNEVILLE
160 LAROCQUE RD. VALLEYFIELD

IS THE PLACE FOR USED CAR BARGAINS

1959
VOLKSWAGEN DELUXE
VOLKSWAGEN CUSTOM
HILLMAN STATION WAGON
STUDEBAKER LARK

1958
VOLKSWAGEN DELUXE
VOLKSWAGEN CUSTOM
PONTIAC STAR CHIEF
CHEVROLET BEL-AIR

1957
VOLKSWAGEN DELUXE
VOLKSWAGEN STATION WAGON

1951 to 1956
FORD, CHEVROLET, DODGE, METEOR

WE ACCEPT TRADE-IN ON USED OR NEW CARS
EASY BUDGET PLAN — LOW PRICES FOR ECONOMY

See Jos Perron or Paul E. Pelletier

ANY TIME, ANY DAY, OR PHONE FR. 3-0723
We are open 8 a.m. till 10 p.m. Monday to Friday
Saturday till 6 p.m.

A PENSION! Something everybody wants but few will have. The earlier you start the bigger the pension. $10. a month at 25 will provided more than twice as much than at age 40. Your INCOME TAX SAVINGS will pay part of the cost.

Let's discuss your requirements

Norman H. Simms
INSURANCE - REAL ESTATE
51 Colville St. Howick, Que.

PROTECT YOUR CAR
Against RUST And CORROSION
CAUSED BY WATER - SNOW - CALCIUM - SALT ETC.
WITH **UND-A-SPRAY**

- Can be applied to any car, new or old, undercoated or not.
- UND-A-SPRAY is a special grease applied to the undercarriage of your car.
- UND-A-SPRAY does not dry and fall off and so keeps humidity out.
- UND-A-SPRAY gives you a quieter ride.

— GUARANTEED FOR ONE YEAR —

$10.00 For Ordinary Cars **$8.00** For Small Cars

TEXACO SERVICENTER
OSWALD PRIMEAU
TEL. 829-2632 ORMSTOWN
SPECIALTY
DRUM TURNING — BRAKES

CO. 4-2491 **HUNTINGDON - ELECTRIC** CO. 4-5611
39 Lake Street
R. DECLOITRE, Electrical Contractor
Farms - Summer Camps - Residential - Commercial
- REPAIRS
- INSTALLATIONS
- MODERNIZATIONS

} WIRING AND POWER ENTRANCE

WORK GUARANTEED — FREE ESTIMATES

PURR ALL WINTER LONG WITH OUR NEW SHELL FURNACE OIL SERVICE—

heat'n-a-hurry

- Trouble-free Heat
- Keep Filled Service

At your call 24 hours a day!

K. M. FERNS
Tel. CO 4-5388
40 Bouchette St., HUNTINGDON

SHELL HEATING OILS

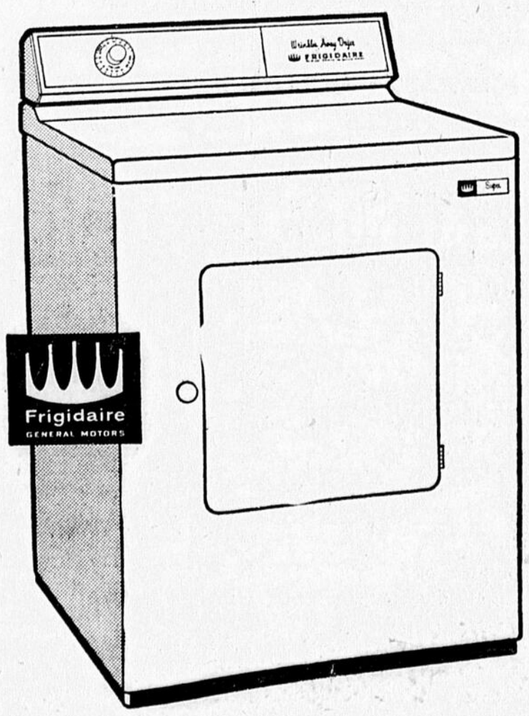

BUY THE BEST!

Frigidaire Dryer

NOW AT SPECIAL LOW PRICE

EASY CREDIT TERMS AVAILABLE

BEAUCHAMP FRERE
TEL. 829-2326 ORMSTOWN