

VARIATIONS

Sur un Air Tyrolien favori

POUR LE

Piano Forte

Composées et Dédiées à

Mad^{lle} Coysere de Ceres.

PAR

HENRI HERZ.

Op. 13.

Pr. 3^s

LONDRES

Chez Z.T. Purday, 45, High Holborn,

— ALSO —

<i>Quadrilles Variées Op. 35</i>	4/
<i>Gavotte de Vestris with Var^s</i>	2/6
<i>Caprice Op. 32</i>	3/
<i>Le tems bien passe</i>	3/

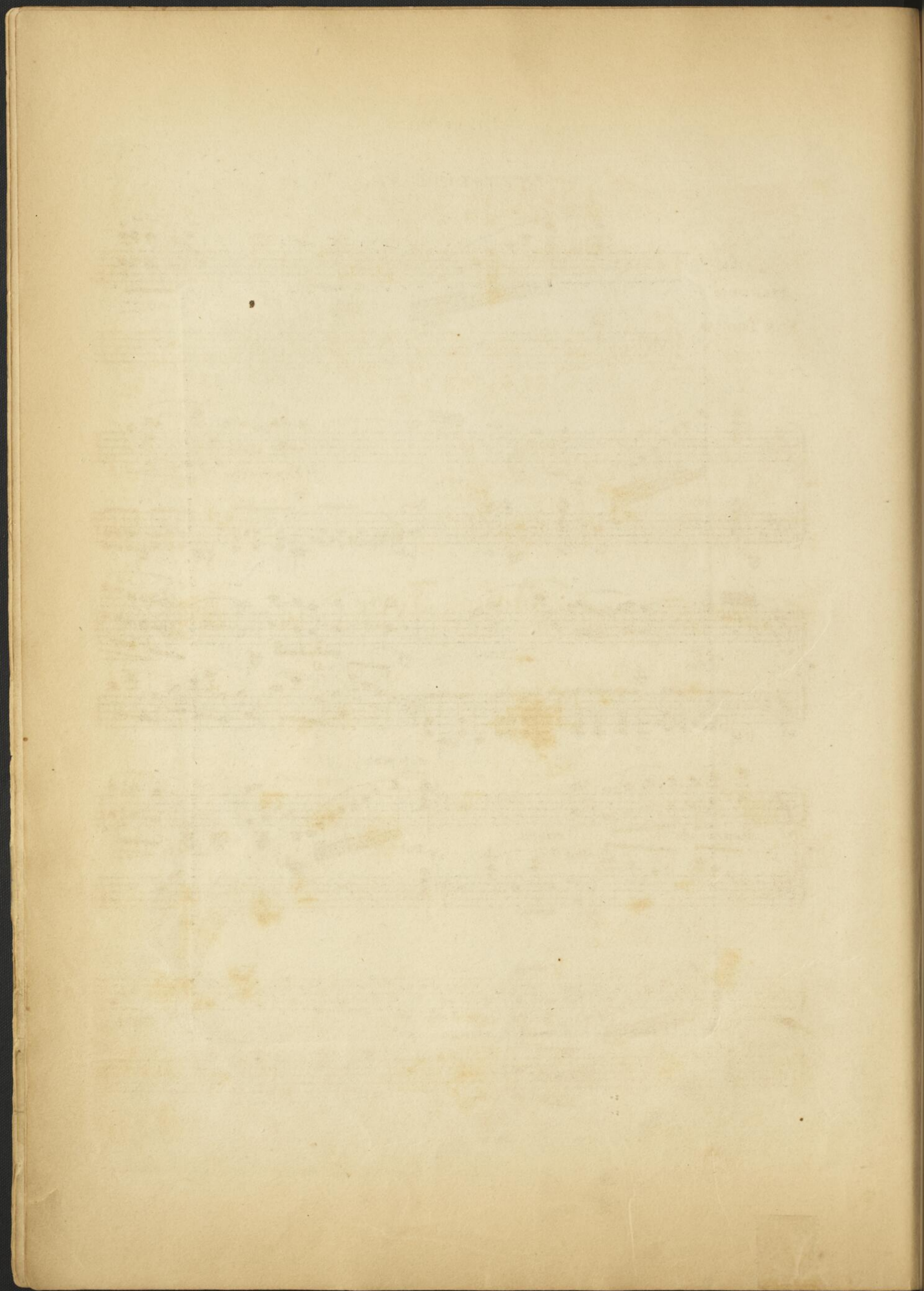

INTRODUZIONE.

♩ = 104.
ALLEGRO
NON TROPPO

sf *f risoluto* *sf* *ten* *sf* *sf*

Ped *p* *lusingo*

Gres *sempre crescen -- do*
poco a poco piu Gres -- cen -- do

con fuoco *gva* *piu Animato e cres -- cen* *Ped*

gva *do dolce dim* *inuendo* *p* *Calando* *pp*

ALLEGRETTO GRAZIOSO.

♩ = 116 *TEMA* *p* *dol*

p

smorz p dol

Un poco piu mosso.

♩ = 144

Var: 1.

p dol

sf p

Cres cen do p dol

sf

♩ = 126

Var: 2.

Peleggiere

Cres f

p scherz *Cres* cen do *p* *leggiere* +1 2 +1 x 3 2

Cres cen do *p*

Cres *f*

PIU LENTO e teneramente.

138. *Var: 3.* *p* *rf* *p* *dim*

pp dolce *p* *Cres* cen do

sf con fuoco *f* *sf* *dim* *p*

rf *p* *dim* *pp dolce e calando*

VIVACE BRILLANTE.

♩ = 114.
 Var: 4.
p leggiero
p

loco

loco
ova -----
Cres ----- *cen* ----- *do f*

delicato
pp *Ped* *Ped* *Ped* *Ped*
p

loco

Ped *pp*
p

loco

loco
ova -----
Cres ----- *cen* ----- *f do* ----- *f*

PIU MODERATO con espressione.

108.
Var: 5.

-144.
 Var: 6.

ANDANTINO

ca - - - lan - - do *P* lusingando *Ped* *Ped*

P *Ped* *Ped* *Ped* *espressivo*

p *ritar* - - - dan - *pp* - do *assai* *A Tempo* *P* *Ped*

Ped *sf* *pp* *Gres* - - - cen - - *ri* - - -

do *sf* *P* Cadenza *ritard:* *espress:*
te - - nu - - to *sf* *Ped*

Ped *f* *pp* *leggierissimo* *ritard* *pp* *pp* *attacca*

ALLEGRO VIVO.

Plusingando
p

pscherz
delicato
p

loco
sf
p

p dolce
p

p
Gres cen do
Gres cen

do *p dolce*

p lusingando

p scherz *delicato*

loco *f* *p*

Ped *pp*

Gres *cen* *do Ped PP*

Cres cen do

Pleggiere ma marcato
p sf

p Ped

f p dolce p staccato Cres --

cen do f sf sf sf sf sf

tr
loco
sf
Ped
piu vivace.

loco
gva
sf
smorz

gva
loco
f
Cres

gva
f
cen do
sempre forte

loco
Ped

