1103

BIBLIOTHEQUE NATIONALE DU QUEBEC,
1700, RUE SAINT - DENIS,
MONTREAL 129, QUE. 70 71

THE EQUITY

No. 40, 87th Year | Shawville Quebec, Wednesday, October 15th, 1969 | per copy 10c

BIBLIOTHEQUE NATIONALE
21 OCT 1969
PÉRIODIQUES

Perennial winner

Bob Crawford of Campbell's Bay topped his peers again in Class 1 for advanced plowmen who have previous experience in competition, using tractor and two furrow trailing plows, at the plowing match at Calumet Island on Saturday. He almost always does take top honours at the plowing matches and is annually the one to beat for other aspirants.

Hospital officials will walk for $ $ $

The Anglican Young People of Shawville will be joined by Mrs Marion Marks Director of Nursing, Al Cunningham Administrator, Bill Main Board Chairman as well as other hospital personnel and friends from other groups, schools and churches on their fund raising walkathon this Saturday, October 18th.

The money being raised is for the Pontiac Community Hospital for equipment which will not be supplied within the budget of the Quebec Department of Health.

Police patrol will be supplied by the Quebec Police Force, the Campbell's Bay Detachment and walkers are asked to carry their own lunches or to arrange for cars to carry them ahead.

Sponsors have been generous in their attitude so far and are still welcome to lend their support.

Any others interested in walking may contact Joan Lang or Rev John Pearce.

Saturday, October 18th, is St Luke's Day. St Luke who gives us probably the most beautiful of the four Gospels, was a greek doctor, a friend of Mary, our Lord's Mother, and travelling companion of St Paul in his missionary journeys, so reminds Rev Ed McColl of Quyon.

Luke had his many followers in the succeeding centuries. The healing ministry through the dedicated hands and minds of doctors and nurses has performed redemptive miracles for all humanity.

Our County of Pontiac is this year observing St Luke's Day in a unique way.

The Young People from St Paul's Anglican Church and the many others who will be joining them will leave the elementary school in Shawville and walk to the Legion Hall in Quyon to raise the needed money for equipment for the hospital.

Rev McColl finds it very good to see the initiative of these young people directed towards assuming their responsibility in the county as citizens. He wishes them all and all the prominent citizens who will join in their walk great success.

"Do not wait for them to seek your help" says Rev. McColl. "If you are ready to do your part, get in touch with Rev J G Pearce at the church or Mrs Marks at the hospital or Miss Joan Lang who is convener for the group.

"To seek to improve the medical services at the Hospital is a worthy project for St Luke's Day" concludes Mr McColl who may not walk much of the way himself but will undoubtedly be at the Legion Hall in Quyon to welcome and encourage the young people.

Official receipts for income tax purposes will be issued by the hospital for donations over $2.00.

Plowmatch '69

There were a dozen horses plowing at the big match last Saturday, among which were a great matched black pair belonging to Ross Stewart. Horsedrawn plowing is still done by a great number of farmers in the area but they have not recently come in very good numbers to the matches. However, the trend is back to the displaying of the talents of these great animals and this year's entry set a new record. All the usual classes were held with one addition, a class for tractor with four score hydraulic plow, and there were five contestants in this class. One last minute addition was made when a contestant arrived on the site with a five score plow which proved an interesting spectacle. But the biggest groups of spectators gathered around the horsedrawn plows and they made the most interesting objects to view against the panorama of beauty which surrounded the site of the match. Complete match results will be published in THE EQUITY next week.

Cross cut winners

Victor and Hector Lance were the winners of the log sawing contest and were cheered on and encouraged by a group of enthusiastic onlookers during a lull in the plowing at the annual Pontiac Plowmen's Association Match Saturday.

Horses also danced

Special attraction at this year's plowing match was a performance of square dancing in the field by the Western Horse Square Dancers who performed at the Shawville Fair and at the Rupert Fair. They were well received by the Plowmen who treated them to a great dinner of sea pie and baked beans and also invited them to come up to the prize giving ceremony Wednesday, tonight, at Calumet Island Town Hall, and dance on their feet. The group has gone into a crash program of learning to square dance on foot under the instruction of Bob Thompson and with Danny Dubeau at the fiddle and with the co-operation of the Clarendon Municipal Council who lent their hall for the lessons and an enthusiastic group of horsemen will perform at the prize giving tonight. Accompanying the horses on the field at the Plowing Match was a complete band provided by Florimond Corriveau and Company.

Young plowmen

Among the 45 competitors at the Plowing Match on Alec Bertrand's Farm, Dunraven, on Calumet Island on Saturday, were these two youngsters, Masters Sloan and O'Brien. The final results of the judge's deliberations will not be known until Wednesday night but it is a fair bet that these two future farmers came out in the winners circle. With all this concentration they just had to win..

Thorne Community Recreation Association

The Thorne Community Recreation Association is a new club in Ladysmith. As a matter of fact, it is so new that it is still waiting for its official charter to come from Quebec City. However, a piece of paper has not been holding back the men who have formed the T C R A.

Ten men from Thorne have prepared to incorporate this Association to replace the Community Club which has not been too active since the school in Ladysmith closed two years ago. Since then many people have lamented the fact that the school should belong to the community. These men have taken positive action. Their diligence has been shown by the fact that the Thorne Municipal council has recently purchased the unused school building and encouraged the T C R A to make frequent use of it.

On Wednesday, October 8, the ten men who make up the Board of Governors met with Mayor Sidney Sheppard and Pastor Peter Mogk to establish ground rules and rates for use of the school and its facilities.

The Board of Governors consists of Maynard Bratzlaff, Paul Bretzlaff, Albert Dahms, Rayburn Gray, Clifford Krose, Fred Krose, Paul Krose, Harold Schock, Emmerson Smiley and Ebert Turcotte.

Rates for rental have been drawn up. Policy has been put down on paper. Now, it's to work for the community.

Anyone is welcome to make use of the building for meetings and social gatherings. The rates are reasonable with the simple hope of meeting costs, not of making a profit.

Anyone interested in making use of the school should contact one of the Board of Governors or Pastor Mogk at the Lutheran Parsonage.

The Association exists to serve the community. There is no limit to the number and sort of activities which one might hope to see sponsored there. Already the Lutheran Sunday Church School is renting a room for classes. Rooms are available for other groups that might be interested.

Recently there have been a rash of anniversary celebrations in the school. Then, too, there have been the church dinners and baking sales which were so well attended during the last few months.

What the future holds, no one knows. But it does seem to be a bright future. Now all that is required is people. More people and more people.

Everyone can work together and live it up together, says Rev Peter Mogk who has been the guiding light of the new organization. He finds it exciting to see people trying hard to make a success of living and working together and also to think of how the Association could possibly organize for a better life for the people of the surrounding area.

Possibilities for the winter include a ski-doo club with headquarters at the school building. For next summer he is thinking in terms of movies as well as other sporting activities.

Card parties, events for older folks and youngsters and all ages in between could all use the facilities.

Aside from the classrooms, the kitchen, the auditorium and stage and indoor areas the playground around the school lends itself to many possible community activities.

JOAN FINNIGAN'S FILM WINS EIGHT AWARDS AT INTERNATIONAL FESTIVAL

Joan Finnigan MacKenzie won the Best Screenplay award at the International Film Festival in Toronto for her "Best Damn Fiddler from Calabogie to Kaladar". The film also won seven other awards: Film of the Year, Best TV Drama Film, Best Actor, Best Editing, Best Aft Director, Best Director and Best Black and White Cinematography.

All - round cowboys

The presence of Western riders at the Plowing Match in Dunraven last week added even more local color to a colorful event. Here two riders, Sally and Phillip Thompson, try their hands at the log sawing competition.

Shawville women's service club notes

The Shawville Women's Service Club met at the home of Mrs Eckhardt Elliott with fifteen members present.

The members decided to give a prize to the student in the graduating class who has the highest marks in combined English. This prize will be presented by the President, Mrs Hosmer Turner, when the graduation exercises take place in the Dr. S E McDowell Elementary School in November.

A couple of settees purchased by the club members were presented to the Hospital and are now in use in the lobby.

Mrs Henry McCord gave a very impressive and informative talk on her trip to the British Isles this past summer.

Mrs Frank Cowley thanked the speaker for her very interesting talk.

The November meeting will be hald at the home of Mrs L Corrigan with Mrs Gordon Paul and Mrs Art Winslow as assisttant hostesses.

Bounty of harvest and beauty of nature display at Shawville United Church

Sunday, October 12th, found most of our district churches full of reminders of the great wealth of our country, the bounty of the harvest, the beauty of nature and the goodness of God. The above picture shows the front of Shawville United Church as it was on Thanksgiving Sunday. The decorations were prepared by John Langford and members of the Happy Gang which is the senior young adult group. Photo be Emard

THE EQUITY

"Founded in 1883"

Published Weekly at
PONTIAC PRINTSHOP LTD.
Shawville, Quebec

Yearly subscriptions in advance:
Pontiac and Gatineau Counties - $4.00
elsewhere in Canada - $5.00
outside Canada - $6.00

Publishers & Editors
David and Rosaleen Dickson
Second Class Mail Registration Number — 0649

IF YOU CAN'T THINK — DON'T VOTE

From today until Sunday, November 2nd, anyone who is wondering can check and see if his name is on the election list of the municipality in which he lives. To be eligible to vote you have to be 21 years or older and have resided in the municipality for a year previous to November 3, 1969. You can vote whether you own your home or are renting premises, as long as you have been in the same municipality for 12 months.

People who have owned property for at least a year in a municipality may vote there even if they don't live there but this applies only to the owner, not his wife or any other members of his family unless they are listed on the valuation roll as joint owners.

In any case, nobody can vote if their name is not on the list of electors in the secretary's office and it could easily happen that due to an error on somebody's part or an oversight a name could be left off so if anyone is interested in voting in the municipal elections of November 3, 1969, they would be wise to check with the municipal secretary and be sure their name is on the list.

If you're not interested in running for office or in nominating a good person to sit on council or in voting for the person of your choice, then it wouldn't be worth your while to check with the secretary to be sure your name is on the roll.

If you're not interested in taking an active part in the election or even in going out to vote on Monday, November 3rd then we just hope you won't spend the rest of the year complaining about how the municipality is being run.

If you have any complaints, now is the time to air them. Now is the time to speak to the three or four members of your particular municipal council whos terms are expiring and find out if they agree with your point of view about the direction things should be taking.

If they agree and promise you that they will do what they can to suit your needs, then you should noise it about that a vote for them is a vote in the right direction. If they won't work towards what you think is right, then find another man who will, and who will stand for office, and get behind him. Or else get a few like minded people to nominate you and run for office yourself.

There is no other way to make this system of municipal government work.

You can count on a lot of people who don't know what is going on and who really don't care but will vote for a name because of reasons which have nothing to do with the future of the municipality. You can count on a lot of people who will mark ballots without any idea of the way the candidates think on any important issues.

The future of our municipalities is often decided by a very small group of our citizens because the rest of us just forget or are too busy or too lazy to stand for office, to nominate anyone else or even to vote on election day.

Nominations will be made in most municipalities on Monday, October 27th from noon to two o'clock in the afternoon and elections will be November 3 from eight o'clock in the morning to six o'clock in the evening. The whole thing happens after we have gone back to standard time so there won't be any confusion about times as there was in the last election at Bristol.

It isn't terribly important that huge numbers of people go out and vote just for the sake of numbers unless they find out ahead of time what they are voting for, not only who.

What is important in these municipal elections is that those who do decide the makeup of the new council will do so with open eyes. The nicest man in the world might be a wonderful neighbor, a great sport, a kind friend, a clever businessman, popular and influential and even handsome and still make a lousy municipal councillor.

Before you vote for anyone be sure he agrees with your idea of running the town. Also be sure he has time and health and that his interests are not personal but public. If your candidate has all this you should not only vote for him yourself but get everyone you can muster out to vote for him too. If he's worth your vote he is worth a good strong majority so when he gets into council he will know that he actually does represent a lot of people.

This week look at the term-expired councillors. Next week line up new candidates where you think they are needed and get them nominated on October 27. Also be sure to check with the secretary to see your name is on the electors list. Then on Monday, November 3, think before you vote.

And if you can't think, don't vote.

Central Hospital Auxiliary meeting

Campbell's Bay brought in magazines. Clarendon brought in one porholder and magazines. Shawville mended 28 articles.

Cart receipts for September were $111.64.

Renfrew Wholesalers were paid $111.01.

The Auxiliary reported a balance on hand of $78.12. There is 316.92 on hand in the Central account and the coke machine brought in 226.65 in August and 140.77 in September. Tag Day at the Fair brought in 153.83 and the bake sale at the Fair brought 152.11.

Avote of thanks was tendered to the people donating food to the food sale and to the Agricultural Society for space in the hall for the food sale.

Bills for hospital supplies amounting to $429.20 were paid. Mrs McDowell served doughnuts and coffee and the meeting came to a close.

SUBSCRIBE NOW TO....

THE EQUITY

Mail your cheque or money order with this form to:
PONTIAC PRINTSHOP LTD.
SHAWVILLE, QUE.

Name ----------

Address ----------

Please check one of the following:
RENEWAL ☐ NEW SUBSCRIPTION ☐
$4.00 in Pontiac and Gatineau Counties
$5.00 elsewhere in Canada
$6.00 outside Canada

If this is to be a gift for the person named above, sign below:

---

and we will send them a gift card with your name on it.

Pastoral comment...

(by Rev Ronald Lasher)

We are all in agreement that happiness is the one thing that we most long for.

Our commercial world will testify to this fact. There are gadgets made to please every sports minded person, whether for winter or summer, and new ones being invented every year.

Will there ever be happiness in this life? The bible promises, for those that will live godly, that they will suffer persecution.

There are men that have millions of dollars, yet their lives are most miserable. They can enjoy all the pleasures of the world. They can buy anything that they would desire, yet money does not bring happiness to them.

King George V wrote in a bible, "The secret of happiness is not to do what you like to do but to learn to do what you have to do."

True happiness comes when we surrender our lives to God. First we must recognize that we are dependent on God for everything that we have, or ever expect to have. To trust in God, is to trust in One that can not fail. To depend on individuals sometimes causes anxiety.

We see people that go through hard circumstances. Their lives seem so empty. If they could only put their burdens on the one that said, "Casting all your care upon him; for he careth for you." 1 Peter 5:7. But we try to solve all the problems by ourselves.

Maintain a contrite spirit. The Bible says, "A broken and a contrite heart, O God, thou wilt not despise." Psalm 51:17.

Ask God's help. Without Him we can do nothing. The breath we breathe, the health we enjoy, the food we eat, everything that we own, comes from God.

When we realize that God is interested in us, and that He wants to help us in our troubles, the sooner we will come to the knowledge that True happiness is only found in the One that ordained happiness in the beginning.

grist...

Aylmer-Lucerne Rotary Club is holding its annual oyster fiesta on Friday, October 17 at seven o'clock in the evening in the agricultural hall. Admission is $4.00 each and the proceeds are for charitable work in the community.

Ewart Hodgins has a crab apple tree in Charteris which is in blossom.

Thanksgiving brings out many different reminders of God's Goodness to our churches, as related by Stan Snowden, Minister of the Shawville United Church. Rev Snowden tells us that on Thanksgiving Sunday an ambitious hen was busy laying an egg in the back of a pickup truck when the truck left home for church in town. The hen, during church, left the truck and spent all of Sunday afternoon in Shawville. Some neighbours thought that the United Church manse had started a poultry sideline. It was eventually discovered that the hen was a premanent resident of the Seventh Line and has since been reunited with her egg and her rightful owner.

LETTERS TO THE EDITOR

Step to Help

THE EQUITY
Dear Editor:-

I think many problems in our community would not arise if the optimists among us would each take a modest step into community involvement.

Neil Armstrong when he stepped onto the moon said "I am taking a small step onto the moon, but civilization is taking a huge leap forward".

It seems to me that there is a surplus of sidewalk superintendents who have all the answers, who are well educated, who are articulate but who do not have the fortitude, courage nor the motivation to take a modest step to help people in need, to save people with problems or improve the community.

There are many projects which would save the community many dollars, if only those who have been educated by the community would lend a modest hand to others, like; encourage one drop-out to get back into the education stream or act as a big brother to a boy from a broken home or help an alcoholic break the habit. One could go on ad infinitum with examples of how the people who are so lucky to be in the mainstream of community can be motivated to help those who are less fortunate. One might also be required to help those who are considered to be more fortunate because often one finds many, of those in the so called upper class, completely alienated from the mainstream of a community.

Neil Armstrong took a small step that advanced civilization by a leap, but many of us appear to have forgotten how to cross a small street to help a neighbor in need - this must change, and those who can, must be the instruments of change effected through simple, direct and unbiased approaches to others in the community.

One must try, one must take that first modest step - try it, then tell me, if you have ever had an experience just like it - will you try it ?

Yours truly
E B Mulligan
Luskville

50 Years Ago in The Equity

(September 19, 1919)

Black diamond gramophone, needles, each needle plays 100 records - 15 cents per packet. E G Amy Jeweller and graduate optician.

The motor method of reaching the Ottawa Fair this year was not indulged in to any great extent owing to the heavy rain falls early in the week.

Despite assurances of the city newspapers that ample accommodation would be provided for all strangers coming to the city quite a number found it extremely difficult to procure a night's lodging and instances are given where a dollar a head was demanded and paid for the privilege of occupying a shake down in some private residences.

Preparations are going on for the rebuilding of Gillies Bros Mill at Braeside near the site of the old one destroyed by fire some time ago.

At Calumet Island on Tuesday, September 9th, Mr Jas S Ostrom was united in marriage to Miss Janet E Carswell, of Dunraven section. The ceremony took place at the home of the bride's parents and was performed by Rev J A MacFarlane M.A., in the presence of a large number of guests.

EARDLEY W. I.

The October meeting of the Eardley Women's Institute was held at the home of Mrs Frank Cornu. Mr James Robinson of Ottawa showed slides of his visit to England and Ireland.

Mrs Percy McKibbon was chosen to be delegate to the fall convention of the Gatineau Womens Institute on October 22, 1969.

The tea prize donated by Mrs Frank Cornu was won by Mrs Sam Wilson.

The W I is going to help to serve tea and cookies at the Ottawa Winter Fair on November 7, 1969.

The meeting closed with the Lord's Prayer and a delicious lunch was served by the hostess.

80 Years Ago in The Equity

(October 24, 1889)

A new Roman Catholic church and college are being commenc3d in Aylmer. They will be built of stone and will cost $25,000 for the outside work, and $15,000 for the interiors.

It is hoped a better future is in store for our annual exhibition than will call for a description such as an exchange gives of a township fair held somewhere: "Apart from the people the affair consisted mainly of a cow tied to a fence, and a pumpkin, and during the day the animal, impelled by hunger, broke from her mooring, ate up the pumpkin, dug for home and the whole Exhibition vanished into thin air."

Mr John Telfor of Clarendon is credited with having raised a pumpkin that knocks out all competitors. It weighs one hundred and ninety five pounds.

Some Boston Second Adventists have now fixed the end of the world for the 25th of this month. There are no indications however that Second Adventist real estate is for sale at anything under full market rates for permanent investments.

The ladies of St Paul's congregation turned out last Friday and Saturday and gave the church a thorough cleansing, sparing neighter soap, water, nor muscular energy. The effect taken in conjunction with that produced by the painter is highly appreciable.

Put your name on a 1970 ski-doo now from 695.

Our choice has never been better. Our prices have never been lower. And never have we been in a better mood to deal. Pick the Ski-Doo model you want. And guarantee next winter's fun now.

the sign of the finest snowmobiles, sportswear, accessories, parts and service. Ski-Doo.

ALEXANDER'S
SALES and SERVICE
Shawville, 647-2472

SHAWVILLE CURLING CLUB

It is the intention of the Club to start curling on November 1st, 1969.

Any persons wishing to join the club this year are invited to visit the club in the evenings during

OPEN HOUSE WEEK — OCTOBER 25 to 31

Further information may be obtained by contacting Art Hayes, 647-2221 or Douglas McLean, President 647-3821.

FINANCING AVAILABLE for RENOVATIONS . . . ADDITIONS or NEW BUILDINGS

USE OUR HOME PLAN
$100. to $10,000.
6 months to 15 years to repay

McCANN BUILDING SUPPLY
Quyon — Phone 458-2830

BARN EQUIPMENT HEADQUARTERS

PEDLAR STANCHIONS
PEDLAR WATER BOWLS
PEDLAR WATER BOWL REPAIR PARTS

NELSON OUTDOOR HEATED WATER BOWLS
Install now before the Cold Weather!

SHAWVILLE MILLING Co. Ltd.
"Where Trading Is A Pleasure"
Lloyd Stevens, Manager Tel: 647-3831

DANFORD LAKE "INN"

Saturday, Oct. 18

BEANS, HAM & SALAD SUPPER
served from 9 p.m. on — $1.00 per plate
DANCING to "THE SILVERTONES"
— Proceeds to Danford Lake Recreation Assoc. —

HONKEY TONK PIANO PLAYER
every Sunday afternoon

IS YOUR FALL WARDROBE READY?

Check your closets now and bring us the coats, suits, skirts, sweaters, etc. you plan to wear soon. Pontiac Cleaners will make them look like new again.

Pontiac Cleaners
Shawville Tel: 647-2577
"YOUR PROFESSIONAL CLEANER"

CLEARANCE SALE OF TYPEWRITERS

We have a number of older standard office typewriters which must go to make way for late model machines.

All typewriters listed are offered at the low, low price of

$65.00 each

Terms are cash, or machines may be financed through us with Niagara Finance in Renfrew

TWO — Royal "KMM', 14" carriage, French and English keyboard, pica type. Regular $95.00.
ONE — Remington 17, 14" carriage, English keyboard, pica type. Regular $95.00
ONE — Smith-Corona, 14' carriage, English keyboard, pica type. Regular $95.00
ONE — Imperial 60, 14" carriage, French keyboard, elite type. Regular $90.00

ALL MACHINES OFFERED ARE IN GOOD WORKING CONDITION

OFFICE MACHINE CLEARANCE

ONE — NEW 10-key "Addister" electric cash register. Regular 229.50 Sale Price . . . $150.00

ONE — NEW Senator Multiplier adder, electric, 10 keys, adds, subtracts, multiplies Regular $240.00. Sale Price . . . $155.00

Don't delay . . . see them now at

Pontiac Printshop Ltd.
Shawville Tel: 647-2205

PORTRAIT
COLOR Photos

★ Children's Photographs ★ Executive Portraits
★ Wedding Pictures ★ Anniversary and Family Photos
. . . . of distinction
Restoring Old Photographs — Quality Picture Frames

EVA ANDAI
your professional photographer
SHAWVILLE TEL: 647-5666

THE BARBIE DOLLS
SCHOOL of CHARM
Shawville, Que.

Every Woman Can Be Beautiful If She wants to be and is willing to try. The chance is now yours if you act now. Classes have begun but there is still time to enroll. Become a new you Now

MINIMUM FEES • DAY & EVENING APPOINTMENTS • FIGURE CONTROL • DIET • MAKEUP • WARDROBE • POSTURE & WALKING • HAIRSTYLING

Call for further information!

• CAREER GIRLS
• STUDENTS
• HOMEMAKER

Discover and Perfect your own particular types of beauty!

Self - Improvement For Women Of All Ages

Women! Phone 647-2888 Students!

Vinton

Congratulations to Mr and Mrs Richard Hearty who celebrated their Silver Wedding Anniversary on Saturday, October 11, 1969.

Visitors at the home of Mr and Mrs John McGee on the weekend were Mrs Margaret McGee, Mr and Mrs Eddy McGee and Colin all of Montreal.

Mr and Mrs Pat Kelly of Ottawa spent the weekend with Mrs Jimmy Kelly.

Visitors at the home of Mr and Mrs Leo McGee on the weekend were Mr Dillon McGee of Westmeath and Mr James McGee of Ottawa.

Mr Lawrence Dagenais and Mr Léo Joly of Sudbury visited Mr and Mrs Raymond Dagenais on the weekend.

Among those who attended the party for the Hearty Wedding Anniversary were Mr and Mrs Lionel Demers and family of Aylmer, Mr and Mrs Jimmy Chugg and family of Aylmer and Mr and Mrs Arnold Hearty and Mr and Mrs Francis McGuire of Aylmer.

Mr and Mrs Ray Smith and family of Pembroke visited Mr and Mrs Dominic Doyle on the weekend.

Mr and Mrs Kelly Leclair and family of Ottawa visited Mrs Audrey Leclair on the weekend.

Misses Frances and Donna Wrinn of Ottawa visited their parents Mr and Mrs Joe Wrinn on the weekend.

CP EXPRESS
PICK UP AND DELIVERY IN SHAWVILLE
Tel: 647-2814
H. I. HOBBS & SONS LTD.

CHIROPRACTIC
1. RELIEVES PAIN —without dangerous drugs
2. RESTORES HEALTH —without unnecessary surgery
3. PROLONGS LIFE —naturally, economically
Dr. W. Bruce Johnston
Shawville, Que. 647-2682

SHOP NOW for CHRISTMAS!

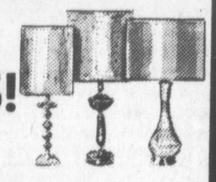

See our huge stock of
FURNITURE and APPLIANCES
LARGE SELECTION OF LAMPS
J. N. GRIFFIN and SON
BRYSON, Tel: 648-5651

COLD BEER
FREE DELIVERY in Shawville
Phone 647 - 2933
Last delivery 5:30 p.m. daily

SPECIAL
2 cases of 24 pints 9.00 plus deposit
Full price paid for empties
Que., 12-35c 24-75c
Ontario 24-50c

Full line of Groceries
Meats and Vegetables
LANGFORD'S GROCERY
Main St. — Shawville

Yarm

Congratulations to Mr and Mrs Vernon Beattie on the birth of their baby.

Get well wishes to Mrs Beattie and Mr Stevens who was injured in a car accident and is in the Belleville Hospital.

Mrs Roy Hamilton of Calgary has arrived to spend some time visiting friends and relatives. She is visitng with her nephey and neice Mr and Mrs Wilson McCleary.

Congratulations to Mr and Mrs Boyd Barber on the birth of their baby, a first grandchild for Mr and Mrs Bill Barber and Mr and Mrs Gordon Amm and a great grandchild for Mrs Harry Belsher.

Mrs Henry Woods has returned home from hospital.

Mr and Mrs Eric Draper of Gracefield and Mr and Mrs Beverley Palmer and family spent Thanksgiving visiting with MrsEllis Palmer and also Mr Ellis Palmer and Mrs Fred Dagg in Hospital.

Mr and Mrs Bill Dagg spent the weekend at the farm and with them were Miss Sheryl Voltz, Mr and Mrs N Martin and Mr Bob Martin of Ottawa.

Mrs Heaman Woolsey and Brenda of Ottawa spent the weekend with Myrtle and James Hodgins.

Master Jimmy Woolsey of Ottawa spent the weekend with Master Barry Campbell.

Get well wishes to Mrs Harold Wilson a patient in hospital. Mr and Mrs Andy Tippins of Arnprior, Mr and Mrs Mervin Tomlinson of Sarnia visited with her on Sunday.

G. H. WARD & PARTNERS
WARD, BONES & MULVIHILL
CHARTERED ACCOUNTANTS
ARE PLEASED TO ANNOUNCE THE ADMISSION TO PARTNERSHIP OF
ALAN B. REED, C.A.
SUITE 304, 465 GILMOUR STREET, OTTAWA 4, ONTARIO

Starks Corners

Mr and Mrs Roy Schuman, Gary and Ronnie from Ottawa visited recently with Mr and Mrs Norman Stark.

Miss Harriett Wickens, daughrer of Mr and Mrs Melvin Wickens left Montreal by boat last week for a tour of Europe. Her sisters Linda and Cathy accompanied her to Montreal to see her board ship.

Mr and Mrs Gordon McBride attended the wedding of Mr McBride's nephew, Mr Robert Campbell in Ottawa on Saturday.

Mr and Mrs Ernest Garland spent Saturday with relatives in Carleton Place.

Visitors at the home of Mr and Mrs Bert Stark over the weekend were Mr and Mrs E Bell and family from Ottawa, Mrs Rick Routcliffe and children from Fort Coulonge.

Mr and Mrs Gordon McBride Jr and daughter Shelley from Torongo and Mr and Mrs Ray Zimmerling from Arnprior spent Thanksgiving with Mr and Mrs Gordon McBride Sr.

Mr and Mrs Herbie Brown spent Wednesday afternoon in Renfrew.

Miss Carol Elliott, Miss Beth and Nora Elliott and Miss Lynn Elliott spent Thanksgiving week end at their respective homes.

Visitors at the home of Mr and Mrs Herbie Brown were Mr and Mrs Arthur Horner and Mrs Lena Palmer from Shawville, Miss Margaret Horner from Syracuse, New York, and Mr Cecil Gordon from Ottawa.

Mr and Mrs Harry Taggart visited their many friends in this district last week.

Mr and Mrs Harry Wilson of Shawville spent Thanksgiving with Mr and Mrs Herbie Brown.

Mr and Mrs Wilson celebrated their 49th wedding anniversary.

Mr and Mrs John Fulford and family left on Saturday to take up residence in London, Ontario.

Mr and Mrs Robert Carson have taken up residence in the home of Mr and Mrs John Fulford.

Miss Dorothy Elliott, who is attending Bible School at Peterboro, spent the weekend at her home.

Ladysmith

Major Terry Axcell, having spent the past two years on a posting to George Washington University, Washington, DC, qualifying for further degrees, has been posted to Air Headquarters, DND in Ottawa. He spent the past weekend with his father in Ladysmith.

Introducing . . .
Simplex
ANTIQUE FINISHES

6 ANTIQUE FINISHES
French Provincial — Seville Orange
Old World Green — Antique White
Desert Gold — Royal Turquoise

KIT INCLUDES:
Base Coat, Shadetone, Cheesecloth
Sandpaper, Easy-to-follow instructions

MORLEY HODGINS LTD.
Shawville, Tel: 647-2727

The 'Cold Rush' is on for
ANTI-FREEZE
CANADIAN TIRE

Prepare to defend yourself! Winter is on the march and the 'cold war' is just around the corner. Canadian Tire has a veritable army of defenders waiting to protect your car from the first icy blast to the last. Anti-Freezes, permanent season protectors, fortifiers, radiator protectors . . . frost fighters all — (and we've held the price down on anti-freeze despite a general increase of 15¢ to 25¢ a gallon from last year) But hurry, the 'cold rush' is on!!

PERMA-FILL 2 year Anti-Freeze
WITH RADIATOR SEALANT
The most complete all season protection. Not only an anti-freeze, but a cleaner and sealant too! Perma-Fill gently scrubs all metal surfaces it contacts to ensure heating and cooling conductivity from engine block to radiator. And the patented sealant may save the cost of a new radiator or engine block. All this and come summer, it's a coolant. For all cars and trucks — even cars with aluminum blocks.
2.99 GALLON
1-Imperial Quart .84

POLAR BRAND
Anti-Freeze
THE BEST WINTER PROTECTION
2.59 GALLON
1 Imperial Quart 75

POLAR — our own brand name for the best Ethylene Glycol known — made by a world famous manufacturer. Polar protects metal surfaces, preserves rubber hose in cooling system and lubricates the water pump. It's been tested and proven effective for all cars and trucks including late model cars with aluminum blocks. Also chromate-compatible for diesel and tractor operation.

Keep your cool with Canadian Tire
COOLING SYSTEM PARTS

Anti-Freeze Fortifier 1.39 1-Imp. Quart — Restores vital inhibitors consumed in normal use. Lubricates water pump, stops corrosion.

Radiator Flush .54 10-oz can — Removes rust and impurities from cooling system. Improves coolant circulation.

Radiator Solder .46 10-oz can — Liquid solder seals leaks; keeps cooling system water tight. Saves costly repairs.

'Purge' Rad Cleaner 1.25 18-oz can — Unclogs choked, hot-running radiators. Produces quick results equal to costly steam cleaning.

Water Pump Lubricant .69 20-oz can — Add to anti-freeze or water in cooling system. Prolongs life of water pump, inhibits corrosion.

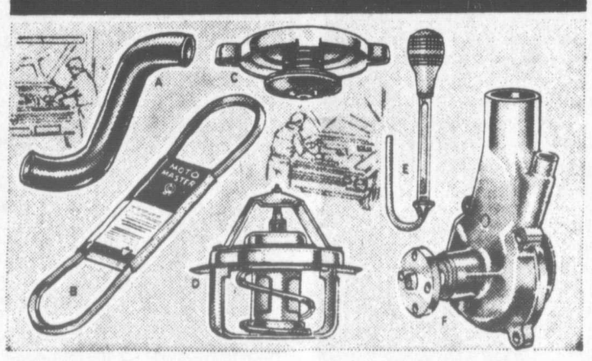

A Molded Radiator Hose — Resists corrosion, oil and anti-freeze. Ready shaped. .75 to 3.55 MOST CARS

B Moto-Master Fan Belts — Unaffected by grease, heat or moisture. Buy a spare. .90 to 2.73 MOST CARS

C Radiator Pressure Cap — Maintains correct pressure in cooling system. .95

D Pellet Type Thermostat — Controls and maintains correct temperature. 1.85 to 2.30 MOST CARS

E Anti-Freeze Tester — Checks strength of alcohol and ethylene glycol anti-freeze. .84

F Moto-Master Water Pump — 7.50 EXCH. Chev. and Pont. 6 cyl. 1963-'67 — UP TO $5 ALLOWANCE FOR YOUR OLD PUMP.

Remanufactured to original equipment standards. Brand new bearings, seals and shafts are fitted; pump housing is reworked to ensure a perfect fit in your car's engine. Guaranteed for 24,000 miles or 24 months (whichever occurs first). Labor back guarantee is also included.

EXTRA! Cash and Carry BONUS COUPONS

OPEN MONDAYS

CANADIAN TIRE ASSOCIATE STORE
W. J. HOBBS LTD.
Main Street, Shawville, Tel: 647-2733

LISK'S
on the label, means
QUALITY
on the table

Complete INSURANCE SERVICE
BUSINESS
CAR HOME
LIFE
W. E. (Ed) Reinke
F.I.I.C.
SPECIAL MEMBER
INSURANCE BROKERS ASSOCIATION OF QUEBEC
134 ARGYLE ST.
RENFREW, ONT.
Phone 432-2973
Mon. - Fri. 9 a.m. - 5 p.m.
Saturday 9 a.m. - 12 a.m.

Add to at any time - replace when accidents occur - buy as a set or piece by piece.

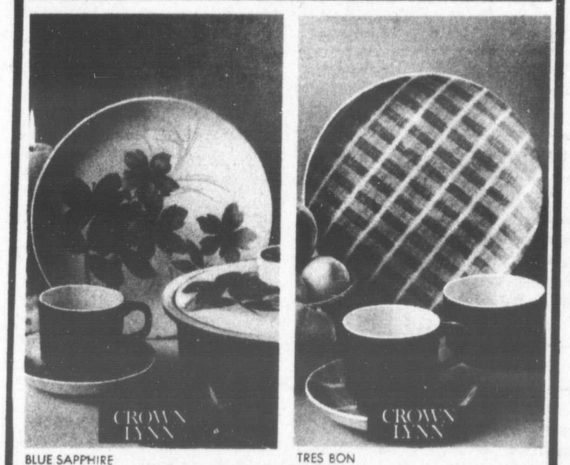

BLUE SAPPHIRE — TRES BON

REPLACEABLE DINNERWARE
from New Zealand
too good not to replace.

Crown Lynn dinnerware from New Zealand imparts a new expression in dinnerware design and decoration. Crown Lynn, famous throughout the South Pacific and Australia comes to Canada as a complete range of "replaceables". Add to or replace at any time – this pattern is always in stock. Now your dinnerset stays intact for as long as you want.

OCTOBER SPECIAL!
4 EXTRA CUPS FREE
when you purchase a 20 pc. setting from 13.95 up

McCAULEY
JEWELLERS
Main Street — Shawville

WANT ADS DO THE JOB FAST!

MISC. FOR SALE

ONE SWANSON TAIL GATE, sand spreader, 3 years old. Cost $600. will sell for $200. James Hodgins, Phone 467-5343, Danford Lake. 622174bo29

SKI-DOO TRAILER, 1967 SNO-Jet 15 hp, good condition. Phone 647-3285. 39742xo15

PUREBRED DALMATION PUPS, males, 2 months old. Well spotted and innoculated $50. each. Phone 648-5952, Campbell's Bay. 62212bo15

GENUINE MINK COAT, LONG, good condition $100. size 14-16. Phone 647-3895. 4069x

BROWN SUEDE COAT, SIZE 20, zip-out lining. Phone 647-3495. 62333b

HAIR DRESSING EQUIPMENT, 2 dryers, shampoo chair and sink. Comb out chair, large mirror and stand, phone 458-2546, Quyon. 623452bo22

BRIDGE TALLIES. 25 Sheets and scoring instructions in each pad. 10 pads for 75c. Pontiac Printshop Ltd., Shawville. Open 9 a.m. to 5 p.m. Monday through Friday, 9-12 a.m. Saturdays. otc

LIVESTOCK FOR SALE

FOUR STEER CALVES. Harry Ebert, Campbell's Bay, phone 648-2792. 62196b

HEREFORDS FOR SALE
3 bulls, 4 heifer calves, 4 one and a half year old steers. Phone 647-3445. Oswald Murdock, Charteris, P. Q. 40442xo22

7 GRADE HOLSTEIN HEIFERS, open, 1½ years old, vaccinated. Apply Robert L. Smart, 647-3195. 4081x

FARM EQUIPMENT

3 SCORE TRAIL PLOW, V-snow plow and 12 ft. wing. Kelvin Crick, Shawville 647-3212. 40743xo29

FARM PRODUCE

BALED STRAW. BENSON MOFfatt, Shawville, phone 647-3152. 39472xo15

CARS FOR SALE

1962 CHEVROLET V8 IN VERY good condition. Martel Lance, Calumet Island, phone 648-2666. 622192bo15

1962 MERCURY-METEOR CAR, standard transmission, good condition. Phone 647-3559. 623622bo22

1965 Pontiac 4 door, one owner car, 6 cyl., standard, excellent condition; 1963 Pontiac 4 door 6 cyl. automatic, radio, new tires, winter equipjped; 1958 Chev ½ ton truck, 6 cyl. For further details phone 648-2562 Campbell's Bay. 623382bo22

TRUCKS FOR SALE

1967 FORD TANDEM TRUCK, very good condition. Equipped for 8ft. pulp and log deck. Phone 683-2537. 622532bo15

GMC ¾ TON TRUCK, COMplete with racks. Phone 647-3483. 40512bo22

PROPERTY FOR SALE

No. 2B and 3B on the 11th range of Bristol, 100 acres of good bush, more or less, containing 190 acres, good house, barn and other outbuildings. Apply to T. H. Dagg, RR 4, Shawville or phone 647-2339 39462xo15

NOTICE

HIGHEST PRICES PAID FOR old cars, batteries, brass and copper. See Don New, Yarm, P.Q. or G. H. Atkirs, Charteris phone 647-5663. otc

SINGER SALES, SERVICE AND supplies. Call in at Mary's Sewing Centre, Shawville, phone 647-2811 or Todd's Clothing and Dressmaking Centre, Bryson, P. Q., phone 648-5532. Singer Co. of Canada 732-3322, 160 Pembroke Street West, Pembroke, Ont. n21otc

SECOND HAND STORE AT YARM will pay top prices for all types of used furniture, appliances and antiques. Also fully equipped to re-cover all types of furniture. Large selection of fabrics to choose from. Phone 647-5589. otc

BETTY'S BEAUTY SALON, BRISTol, will re-open Oct. 17th. Hours Friday 9 a.m. to 7 p.m., Sat., 9 a.m. to 5 p.m. For appointments call 647-3190 anytime. 618444bo15

ENGAGEMENTS

DALE — SCOTT
The engagement is announced of Margaret Sharron, eldest daughter of Mr. and Mrs. Lloyd Dale, Shawville, Quebec, to RCMP Constable Terrance Brian Scott of Nipawen Saskatchewan, son of Mr. and Mrs. John Scott of Victoria, B. C. Marriage to be announced at a later date.

LOTS FOR SALE

CHOICE BUILDING LOTS centrally located in Shawville, commercial and residential, sewerage and water available. Phone 647-2875. Shawville. otc

LOT 14, RANGE 4, SOUTH ONslow, 100 acres of which 50 is good pulp bush. Apply Allan Mohr Quyon, phone 458-2262. 40323xo29

FOR SALE OR RENT

3 BEDROOM BUNGALOW ON large lot, Stanton Road, Quyon. Contact Lester McCann, 458-2830 days, 458-2626 evenings. otc

HOUSE IN CONSOLIDATED-division, Forest Drive, Shawville, new 4 bedroom bungalow, living-room, dining room, double vanity bathroom and kitchen, 12500 sq. feet, basement completely finished. Recreation room with bathroom & bedroom, with Ozite carpet. Visit anytime or call 647-5618. 622512bo15

HOUSES FOR SALE

NEW 3 BEDROOM BUNGALOW on Clarendon Street, Shawville. Harold Howard, phone 647-2728. otc

FOR RENT

3 BEDROOM HOUSE, 2 BATHrooms, with or without fridge and stove. Hodgins Garden Homes, Shawville, phone 647-2468 evenings, daytime 647-3836. Available immediately. otc

HOUSE ON DUFFERIN ST., 2 bedrooms, all other conveniences, oil heated. Apply C. W. Elliott, phone 647-3749. 39832xo15

AVAILABLE ANYTIME, 1 BEDroom upstairs apartment, heated. Telephone 647-2656, Russell Elliott. 4079x

WELL DRILLING

SAUNDER'S WELL DRILLING & Pump Supply. 5 and 6 inch holes. Phone collect Arnprior 623-2668. otc

BUSINESS OPPORTUNITY

WELL ESTABLISHED FRANCHise bakery route and truck. Apply Box 83, Shawville, P. Q. 623372bo22

WORK WANTED

INTERIOR & EXTERIOR PAINTing. Phone 647-2708 Shawville. xtc

WILL MIND ONE CHILD, MY home in Shawville, Monday to Friday. Phone 647-2792. 622872bo22

ALL KINDS OF UPHOLSTERING done in my home. Very reasonable. Mrs. Ambrose Foran, Quyon, phone 458-2257. 623462bo22

NO TRESPASSING

NO HUNTING OR TRESPASSING on lot No. 5, fifth range, lot No. 6, fifth range, Bristol township. Chuck Spence and Lennis Sharpe. 39983xo22

WANTED TO BUY

FARM FOR SMALL BEEF OPERation with house and hydro. Please state acreage and price. Reply to Box No. A, The Equity. 39755xn5

SALESMAN WANTED

OPENING FOR 2 AMBITIOUS salesmen (Chapeau to Aylmer area) married with car who are willing to learn household and farm line products. Offering $100 a week assured income while in training. Write M. Carrier, Watkins Products Inc., 10951 Parkway Blvd. Montreal, Que. 39173xo15

FEMALE HELP WANTED

LADIES! BECOME AN AVON representative and earn substantial revenues. Open territories Quyon, Maryland, Ladysmith, Yarm and Caldwell. Phone 684-6600 or write to Box 126 Aylmer, Quebec. otc

BIRTHS

SMILEY — Elson and Vange (nee Smith) are happy to announce the arrival of a girl, Wendy Leila, 9 lbs., 1 oz. on Sept. 28, 1969. Baby sister for Trudy and Sandra. 4077x

TENDERS WANTED

Sealed Tenders addressed to the Shawville Municipal Council, P. O. Box 339, Shawville, Quebec and marked.

Tenders for snowplowing and snow removal for the Village of Shawville will be received up to 6 o'clock, Thursday, October 23rd, 1969, for snowplowing and removal of snow in the village of Shawville for one year commencing November 1st, 1969.

Specifications and other tender documents may be obtained on application to the Secretary-Treasurer of the Municipality of Shawville.

Gus T. Draper, Sec.-Treas. 20o22

COMING EVENTS

FRIDAY, OCT. 17 — Ottawa and Pontiac County Lodges Orange Association will hold a banquet at Pine Lodge, Bristol. Guest speaker will be M. W. Brother A. Jackson Wildman, Grand Master of Ontario East. Anyone wanting tickets please contact Irvin Gilpin, Maryland or phone 647-3967. 39912bo15

MONDAY, OCT. 20 — Bridge and Euchre Party under the auspices of the Order of the Eastern Star in the Masonic Hall, Shawville, at 8:15 p.m. Admission 75c. Prizes and refreshments. Everyone welcome. 407x

SATURDAY, OCT. 25 — Mr. and Mrs. William Webb will be at home to their friends and relatives on the occasion of their 50th Anniversary at a reception at Pine Lodge, beginning at 8:30 40572xo22

SATURDAY, OCT. 25 — Quyon UCW will hold a food sale, sale of hand sewing and afternoon tea in Quyon United Church basement 2-5 p.m. 623522bo22

SUNDAY, OCT. 26 — 1st Anniversary Tea, Manoir Sacre-Coeur Fort Coulonge, served by the Ladies Auxiliary from 2 to 4:30 Campbell's Bay, in the church Adm. 50c. 623342bo22

TUESDAY, NOV. 4 — Pontiac Christian Education Convention. Wesleyan Church, Shawville. Guest speaker Dr. Charles Seidenspinner, Christian Missionary and Alliance Church, Ottawa. 1 p.m. and 7 p.m. 623313bo29

THURSDAY, NOV. 6 — Harvest Supper in St. Paul's Anglican Parish Hall 5-7 p.m. Adults 1.50 and children 75c. 623482bo15

THURSDAY, NOV. 20 — Shawville United Church Women will hold their Annual Bazaar in the church hall starting at 3 p.m. Supper from 5 p.m. to 7:30 p.m. 623366bn19

SATURDAY, NOV. 22 — Bazaar sponsored by St. George's ACW hall from 3 to 5 p.m. 4062x

PUBLIC NOTICE

Municipal Corporation of Campbell's Bay

Public Notice is hereby given by the undersigned Secretary-Treasurer of the Municipal Corporation of the Village of Campbell's Bay that on MONDAY, OCTOBER 27, 1969, from 12:00 o'clock noon till 2:00 p.m. at the office of the secretary-treasurer, nominations will be held for the election of MAYOR and COUNCILLORS to replace the following whose term of office will expire:

Mayor — Lloyd Kensley
Councillor Seat 1 Elwin Frost
Councillor Seat 2 Fred Martin
Councillor Seat 3 Cecil L. Letts
Councillor Seat 4 Milton Crawford
Councillor Seat 5 Henry Lunam
Councillor Seat 6 Aurèle Gervais.

The Mayor and two councillors will be elected for 3 years. Two Councillors will be elected for 2 years; Two Councillors will be elected for 1 year.

If necessary a poll will be granted and held at the Fire Hall, Campbell's Bay from 8:00 a.m. till 6:00 p.m. on MONDAY, NOVEMBER 3, 1969.

Given at Campbell's Bay this 8th day of October 1969.

C. Robillard, Sec.-Treas. 20o22

Municipal Corporation
Township of Litchfield

Public Notice is hereby given that on MONDAY, the 27th day of OCTOBER 1969, nominations will be held at the office of the Secretary-Treasurer, Campbell's Bay, from 12:00 o'clock noon till 2:00 p.m. The following term of office will have expired:

Mayor Melvin J. Brown
Councillors Seat 1, Edward Kavanagh; Seat 2, Ernest Hearty; Seat 3, Nellis Stewart.

If necessary a poll will be granted and held on MONDAY, NOVEMBER 3, 1969, at the County Building in the Township of Litchfield from 8:00 a.m. till 6:00 p.m.

Given at Campbell's Bay this 8th day of October 1969.

C. Robillard, Sec.-Treas. 20o22

The Municipal Code of the Province of Quebec has been amended with regard to the qualifications for a municipal elector.

Every person, 21 years of age resident in the municipality for 1 year previous to polling day November 3rd, 1969, is an elector, providing his name is entered in the valuation roll in force in this Municipality. On request, and proof of residence, name can be added to the Valuation Roll up to the eve of the election Novmber 2nd, 1969.

All interested parties are invited to check with the Secretary-Treasurer to verify if thir names are on the Voter's List.

Municipality of the United Townships of Leslie, Clapham and Huddersfield
Louis Fleury Sec.-Treas.

CLASSIFIED AD RATES
2 CENTS PER WORD 75 CENTS MINIMUM
BOX NUMBERS 50c PER WEEK
LEGAL NOTICES $1.10 PER INCH
Deadline for Classified Ads is Tuesday noon.
No charges less than $1.00

Tel: 647-2205

PUBLIC NOTICE

Province of Quebec
Municipality of Bristol

PUBLIC NOTICE is hereby given by the undersigned secretary treasurer of the aforesaid municipality that on Monday the 27th day of October, 1969 from noon to 2:00 p.m. at the Town Hall, the nominations of candidates will take place for the election of the Mayor and three Councillors, to replace Mayor Alex Murray; Seat No. 1 Mr. Clarence Roy; Seat No. 2, Mr. Melvin Stanley; and Seat No. 3, Mr. Kenneth Tubman, whose terms of office will have expired. If an election is necessary, voting will take place on Monday, November 3, 1969 from 8:00 a.m. to 6:00 p.m. at the Town Hall.

Given at R. R. 4, Shawville, Quebec, this 29th day of September, 1969.

Keith R. Emmerson, Sec.-Treas. 40o22

TOWNSHIP OF THORNE

. . Public Notice is hereby given by the undersigned Sec.-Treas. that nominations for the office of Mayor S. Sheppard and Councillors L. Tubman, G. Bretzlaff and C. Krose whose term of office has expired will be received by the undersigned at Secretary's Office on October 27th from 12:00 noon to 2:00 p.m.

That if necessary a poll will be held on Nov. 3, 1969 from 8:00 a.m. to 6:00 p.m. in Secretary's office.

That, every Canadian Citizen 21 years of age or over domiciled in the municipality, or registered on valuation roll as owner or tenant of an immoveable, for one year previous to polling day Nov. 3, 1969 is an elector.

That, interested parties, are invited to check with undersigned Sec.-Treas. to verify if their names are on valuation roll, whereby on sufficient proof, names may be added up to eve of election Nov. 2, 1969, but not on election day.

Maynard Bretzlaff,
Sec.-Treas. Twsp of Thorne
Ladysmith, Que. 20o22

Province of Quebec
Municipality of Clarendon

Public Notice is hereby given by the undersigned Secretary-Treasurer that a meeting of the Ratepayers and those entitled to vote in a Municipal Election in the abovenamed Municipality will be held in the Council Hall on Monday, October 27, 1969 at 12 noon till 2 pm, to proceed with the Nominations of Mayor and three Councillors in the room and stead of Mayor Stirling Hodgins and Crs. James Barber, Seat No. 1; Alvin Brown, Seat No. 3; and Wilson C. McCleary, Seat No. 4, whose terms of office will then have expired.

If more than the required number are nominated an election will be held in the same hall on the following Monday, November 3rd, 1969, from 8 am till 6 pm.

Given under my hand this 7th day of October in the Year of Our Lord, one thousand nine hundred and sixty-nine.

W. M. Hayes, Sec.-Treas. 20o22

Public Notice is hereby given by the undersigned secretary- treasurer that on Monday, October 27th, 1969 from twelve (12) o'clock noon until 2 o'clock, nominations will be received at the Municipal Hall for vacancies caused by expiration of the terms of office of:

Mayor — Sherwood Henderson
Councillor Gerard Joannisse, seat 2
Councillor Bruce Armitage seat 4
Councillor Wm. O'Reilly seat 6.

Voting if necessary to take place on the following Monday.

Given at Onslow North this 30th day of September 1969.

Jack Harrison, Sec.-Treas. o

Province of Quebec
Municipality of the
Village of Shawville

Public Notice is hereby given by the undersigned Secretary-treasurer that a meeting of the ratepayers and thos entitld to vote in a Municipal Election in the above named Municipality will be held in the Fire Hall on Monday, October 27th, 1969 from noon till two o'clock to proceed with the nominations of a Mayor and three Councillors in the room and stead of Mayor Young and Councillors Cone, Dale and Hayes whose terms of office have expired.

If more than the rquired number are nominated, an election will be held in the same hall on Monday, Novmber 3rd, 1969 from 8 a.m. till 6 p.m.

Given under my hand this seventh day of October in the year of our Lord ,one thousand, nine hundred and sixty-nine.

Gus T. Draper, Sec.-Treas. 20o22

CARDS OF THANKS

We wish to express our thanks to all our friends and neighbours for the beautiful gifts, money and cards and good wishes on the occasion of our 25th Anniversary. Special thanks to Mrs. Harold Hobbs and Lorraine Walsh and thanks again to everyone.

Muriel and Richard Walsh 62332b

I would like to thank all our friends and neighbours for the fruit baskets ,cards and visits while I was a patient at Shawville Hospital. Special thanks to Dr. Potvin, nurses and nurses aides.

Carson Ryan 62365x

We wish to thank our neighbours and friends for their generous donations for the re-building of our barn. Special thanks for all those who helped to organize and make the financial part a success. Also Vernon Gallagher for giving his consent for the use of St. Edwards School auditorium for the benefit party. Congratulations to the musicians, step and tap dancers for their display of talent.

Garnet, Veda Wiggins & Sons 4061x

I would like to thank all our friends and neighbours for their kindness and baby sitting while my husband was a patient at the Shawville Hospital.

Mrs. Carson Ryan 62365x

I wish to express my sincere thanks to all my friends for the cards and good wishes received during my stay in hospital. Special thanks to Dr. Stuart Bell, and the nurses on the 4th floor in Riverside Hospital.

Nellis Hodgins 4072x

The family of the late Mrs. Eldrid Mee express their heartfelt thanks to al ltheir kind friends and neighbours for their beautiful floral tributes, donations to the Bible and Cancer Societies and their kindness to them in so many ways, during the loss of their loved one.

The Family. 4078x

We express our deep appreciation to our friends and kind neighbors for the floral tributes and all who helped and offered their help in anyway and for their many kind expressions of sympathy during the passing of our father, Mr. Walter Easy.

Harold and Margaret 4049x

TENDERS WANTED

Tenders for the sale of Lots 22, 23A, 24A, all in the First Range Township of Clapham approximately 200 acres. Electricity available.

Tenders to be in by 8 o'clock p.m. October 20th, 1969 for further information phone 648-2649 or 648-2360.

United Townships of Leslie, Clapham and Huddersfield, Otter Lake, Que.

Louis Fleury, Sec.-Treas. o

Tenders for the sale of a 1936 International Fire Truck equipped with a tank and pump in good condition will be received by the undersigned up to 8 p.m. October 20th, 1969. Highest or any tender not necessarily accepted.

United Townships of Leslie, Clapham and Huddersfield, Otter Lake, Que.

Louis Fleury, Sec.-Treas. o

TENDERS are hereby called by the Municipality of Quyon for snowplowing the streets of the Village of Quyon for the winter season 1969-70. Lowest or any tender not necessarily accepted. All tenders to be in the hands of the Sec-Treas. on or before November 1st.

V. E. Cooney, Sec.-Treas. 20o22

Tenders will be received by the undersigned Secretary-treasurer until 6 o'clock Thursday, October 23, 1969, for snowplowing the streets of the Village of Shawville, town to supply plow. Also for the hauling of snow, boxes to have four (4) foot sides, and trucks must be on call at any time. Applicants to state price per hour. Lowest or any tender not necessarily accepted. All trucks must be insured to the satisfaction of the Municipality.

Gus T. Draper, Sec.-Treas. 2oo22

IN MEMORIAM

GREER — In memory of a dear Father who passed away Oct. 20, 1962.

Today recalls the memory of a loved one gone to rest
And those who think of him today
Are those who loved him best.
The flowers we lay upon his grave
May wither and decay,
But the love for him who lies beneath
Will never fade away.

Sadly missed by Keith 4076x

Potato puppy

Mrs Louis Dahms of Ladysmith unearthed a potato in her garden that looked so much like a little puppy she brought it in for us to see at THE EQUITY office. Eyes marked on with ink brought the little fellow into focus and here he is. Yes that's all one potato .!

HAVE WE GOT NEWS FOR YOU ON CHOV — RADIO 1350 — PEMBROKE Listen Won't You?

Business Directory

PONTIAC ELECTRIC REG'D
F. E. LACOURSE
ELECTRICAL CONTRACTOR
ELECTRIC UNIT HEATERS AND BASEBOARD
HEATING for Commercial, Industrial, Residential and Farm Use
ELECTRICAL FIXTURES — FREE ESTIMATES
Phone 647-2417 • Shawville, Que.

F. H. "BUD" ROWAT
GENERAL INSURANCE
Complete Insurance Service including Life Insurance
Phone
Bus. 647-3737
Res. 647-2851
Shawville, Que.

C. DOUGLAS McLEAN, Insurance Agent
FIRE — AUTO — LIFE
P. O. Box 299 SHAWVILLE Phone 647-3821

SHAWVILLE CHIROPRACTIC CENTRE
Dr. W. Bruce Johnston
Mondays, Wednesdays, Fridays
1 to 8 p.m.
Phone 647-2682

THE HON. PAUL A. MARTINEAU P. C., Q. C.
Barrister and Solicitor
Box 219 Campbell's Bay Tel. 648-5503
102 Main St., Hull Tel. 771-7415

Dr. Wallace Hodgins
GRADUATE McGILL UNIVERSITY
SURGEON DENTIST
PHONE 7-2638 SHAWVILLE

MILNE, HONEYWELL & BURPEE
CHARTERED ACCOUNTANTS
237 Metcalfe Street, Ottawa 4 Phone 232-1114
189 Raglan Street, Renufrew Phone HE 2-2852

GEORGE HYNES & SON
FUNERAL HOME
ESTABLISHED 1885
PHONE 647-2469 SHAWVILLE

LLOYD KENSLEY EQUIPMENT RENTALS
LOCAL and LONG DISTANCE FLOAT SERVICE
MOVING OF HOUSES
P. O. Box 31 — CAMPBELL'S BAY — Phone 648-5600

PONTIAC DRY CLEANERS
"YOUR CLOTHES BEST FRIEND"
APPROVED SANITONE SERVICE
ODORLESS CLEANING
SHAWVILLE PHONE 647-2577

BRINKWORTH ELECTRIC
ELECTRICAL CONTRACTORS
Bryson, Quebec Dial direct 648-5656

DR. R J. CHRETIEN
B.A., D.D.S.
DENTAL SURGEON
PHONE 648-5955
CAMPBELL'S BAY
— OFFICE HOURS —
8 a.m. to 6 p.m. DAILY
CLOSED WEDNESDAYS

FENTON'S PETROLEUM
STOVE OIL — GASOLINE — FUEL OIL — DIESEL OIL
FREE FURNACE CLEANING to all Fuel Oil Customers
COIN CAR WASH "Fast, Courteous Service"
Hwy. 8, Campbell's Bay, P. Q. Phone 648-5618

Raymond M. Rowat
B.A., B.C.L.
NOTARY
P. O. Box 189, Shawville
Phone 647-2975

KENGIL CONSTRUCTION CO. LTD.
KEN KERFOOT
RESIDENTIAL and COMMERCIAL BUILDINGS
MASONRY WORK
Head Office — Clarendon St., QUYON, QUE.
P.O. Box 276 — Telephone: 458-2252

FIRE AUTO THEFT INSURANCE
"SINCE 1929"
GORDON PAUL INSURANCE LTD.
Phone 647-2525 Shawville

J. LAWSON SMITH
EQUIPMENT RENTALS — GRAVEL CRUSHING
P. O. Box 205 Campbell's Bay, Que. Phone 648-2332
b52668

PONTIAC GAS BAR
Honda Motorcycles
Evinrude Motors and Boats
Lawn Boy Lawn Mowers
Pioneer Chain Saws
Sales and Service
Hwy 8 Fort Coulonge
Phone 683-2810

LORNE A. MOLLOT, B. A., L. L. L.
Barrister and Solicitor
P. O. Box 399 Campbell's Bay, Que. Tel. 648-5653
102 Main Street, Hull Phone 777-1431

HORNER'S GARAGE
Chore-Boy Milking Equipment
McCulloch Chain Saws
Sales and Service
Shell Products, Groceries
Dairy Products, Soft Drinks
Hwy 8, Shawville, 647-2665

SHAWVILLE MECHANICAL SERVICES
Phone 647-3676 RON KILLEEN Shawville, Que.
HEATING — AIR CONDITIONING — VENTILATION
LICENSED HEATING CONTRACTOR
PREFAB CHIMNEYS — SHEET METAL WORK

PONTIAC PRINTSHOP LTD
"Home of The Equity"
COMMERCIAL PRINTING
STATIONERY SUPPLIES
OFFICE EQUIPMENT
Shawville, Phone 647-2205

38 Courcelette St., Hull Phone 776-3165
DESMARAIS, HAMON, LAVALLEE
BARRISTERS and SOLICITORS
OFFICE: COWLEY BUILDING 312 MAIN STREET, SHAWVILLE
every Wednesday from 2:00 p.m. to 9:00 p.m.
Phone 647-5611

PILON GARAGE INC.
CAMPBELL'S BAY — PHONE 648-5554
INTERNATIONAL HARVESTER MOTOR TRUCKS
Good stock of International Harvester and G. M. Parts
FURNACE OIL, STOVE OIL, GASOLINE AND DIESEL FUEL
Free Furnace Cleaning to Furnace Oil Customers
HOMELITE CHAIN SAWS SALES & SERVICE
INTERNATIONAL HARVESTER
FINA

-OBITUARIES-

David Kelley

The death occurred suddenly on Wednesday, August 20, of Mr David Kelley aged 56, at Timmins.

Besides his wife Irma, he is survived by three daughters and one son, Donna in Ottawa, Debbie, Sherry and Barrie all at home, his mother Mrs T H Kelley of Charteris, five brothers, John of Pembroke, Harry of Petawawa, Ferguson of Timmins, Herbert of Ottawa, Gerald of Charteris, three sisters, Mrs W C Schwartz (Elsie) or Shawville, Mrs J C Little (Ann) and Mrs K Cavers (Grace) both of Ottawa.

Mr Kelley was an employee of the Holinger Mine as a security officer, a veteran of World War II and a member of the Porcupine Horticultural Society.

Mrs. Eldrid Mee

Mrs Florence Mee passed away in the Ade Momorial Hospital, Bristol, on Sept. 15, 1969.

She was born at Charteris in 1910, the daughter of the late Mr and Mrs Robert A Grant. She is survived by her husband, Eldrid, and two daughters, Shirley, Mrs Thoburn Caldwell, and Helen of Ottawa and three grandchildren. Also surviving is one brother, Frieman Grant of Shawville. One sister, Marcella, Mrs Gerald Hodgins, predeceased her in 1961.

The funeral was held on September 18 from W J Hayes & Sons Funeral Home to the Shawville Standard Church. The service was conducted by Rev R Lasher assisted by Rev W Lohnes and Rev S Snowden. Mr and Mrs Hugh Horner sang "I want to see my Saviour first of all".

Pall bearers were Brent Mee, Robert Grant, John Grant, Dalton Ghomson, Jimmy Cuthbertson and Allan Woods. Burial was to Maple Grove Cemetery.

David Angus

David Nelson Angus, 20, son of Mr and Mrs G Angus of Fort William, Ontario, was fatally injured in a car accident in Winnipeg early Saturday, September 13th.

Besides his parents he is survived by a sister Betty, Mrs Dale Lewis, North Vancouver, four brothers, Rodger and Gerald at home, Donald of North Vancouver, Murray, Royal Navy at Camp Borden, Grandparents Mrs Nelson Angus and Mr and Mrs F Marriott of Halifax.

The funeral was from Jenkins funeral home to St Thomas Anglican Church of which David was a member and burial was in the family plot of the parish cemetery.

Those attending the large funeral were many friends and relatives including stock car enthusiasts, former fellow employees of Kimberly Clark and the CNR shops at Terrace Bay as he was taking his apprenticeship as a machinist there.

Fred Dagg of Shawville, a cousin, wasamong the mourners at the funeral

CLARENDON HOTEL
Frank Finnigan and Sons
SHAWVILLE — TEL: 647-2822
BEER TO TAKE OUT
12 Pints $2.55 plus deposit — 24 Pints $4.75 plus deposit
SPECIAL — 2 cases of 24 Pints $9.00 plus deposit
FULL PRICE PAID FOR EMPTIES
Quebec 12 . . . 35c, Quebec 24 . . . 75c, Ontario 24 . . . 50c

FORT THEATRE
FORT COULONGE, QUE.
SHOWTIME 7:30 p.m. — SATURDAY MATINEES 1:15 P.M.
MOVIE BINGO EVERY TUESDAY AT 7:30 P.M.
FRIDAY TO TUESDAY, OCTOBER 17 to 21
DON'T BRING A BOTTLE - BRING BAIL!
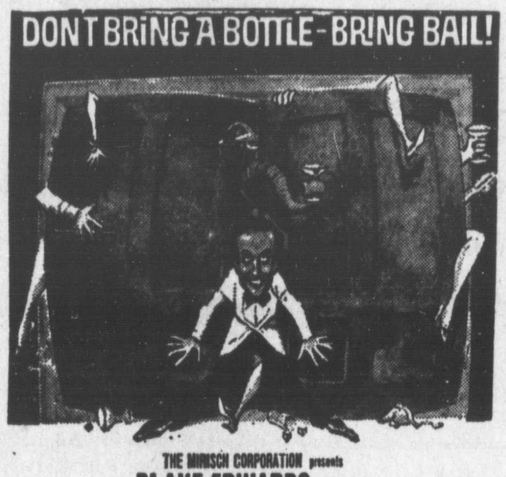
THE MIRISCH CORPORATION presents
A BLAKE EDWARDS PRODUCTION
Peter Sellers
"THE PARTY"
co-starring CLAUDINE LONGET
Also "TRACK OF THUNDER"

MONUMENTS
LARGE STOCK ON HAND AT ALL TIMES
Geo. H. Froats & Sons Ltd.
121 Argyle Street S. Renfrew, Ontario
Telephone 432-4224

O'BRIEN THEATRE
Renfrew, Ontario — Tel: 432-2411
— SHOWTIME —
MONDAY to SATURDAY 7 and 9 p.m. — SUNDAY 8 p.m.
SATURDAY MATINEES 2 p.m.
Thursday through Saturday, Oct. 16-18
AN ALL-DISNEY ENTERTAINMENT PROGRAM!
WALT DISNEY presents GLENN FORD. SMITH! TECHNICOLOR
WALT DISNEY presents The Incredible Journey TECHNICOLOR
Sunday through Tuesday, Oct. 19-21
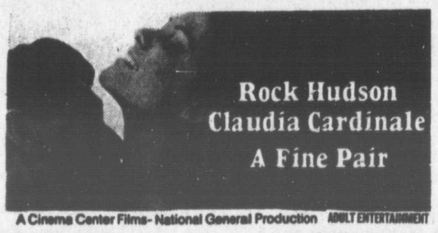
Rock Hudson
Claudia Cardinale
A Fine Pair
A Cinema Center Films- National General Production ADULT ENTERTAINMENT
Starting Wednesday, Oct., 22 - "OLIVER"

There is NO Substitute For Our Service . . .
Pleasing You Pleases Us
JOE RAY'S TEXACO
Free Insured Pick-Up and Delivery Service
ROAD SERVICE & PLOWING
Phone 684 - 3186
AYLMER, QUE.

BRYSON THEATRE
THIS WEEK
Sat. Sun. October 18-19
HIGH WILD AND FREE
A Family Safari into British Columbia Wilderness
Gordon Eastman
NEXT WEEK
Sat. Sun. Oct. 25-26
ANGEL IN MY POCKET
Comedy — Color
Family Entertainment
Andy Griffith Jerry Van Dyke

Charteris

Congratulations to Mr and Mrs Stanton, nee Edity Kirkham, who were married on Saturday, October 4th.

Mr and Mrs Norval McNeill returned home on Tuesday last, after a two week visit in Saskatoon, Brock and Winnipeg.

Mrs Wilbert Kimber was hostess to a Cameo Paint Party on Saturday night, October 4th.

Miss Gaile Murdock of Ottawa spent the holiday week end with her father Mr Oswald Murdock.

Mr and Mrs Wilfred Murdock and Carla of Ottawa spent the thanksgiving weekend with Mr and Mrs Andrew Dagg.

Recent visitors with Mr and Mrs Gerald Kelley were Mrs Mitchum of Montreal, Mr G Kelleyof Ottawa and Rodney Kelley of Amprior.

Mr and Mrs Norman J Murdock and girls of Ottawa were weekend visitors with Mr and Mrs Milton Hahn. Also visiting the Hahn's were Miss Jennie Walsh.

Happy birthday wishes to Robert Smith who has a birthday this week.

On Friday last Mr Gerald Kelley entertained his wife Marion on her birthday by taking her out to Saunders Restaurant for dinner and on their way home they called in to Mr and Mrs Milton Hahn's where the house was full of birthday wishers - a great surprise for Mrs Kelley. Also a lovely birthday cake made by Mrs Mazie Kimber and many lovely gifts were presented.

Mr and Mrs Lester Hodgins and girls of Oshawa spent the Thanksgiving holiday with their parents, Mr and Mrs Norval McNeill and Mr and Mrs L P Hodgins of Bryson.

Mr and Mrs Wilfred Foucault and boys of Sudbury wpent the weekend with Mr and Mrs Wilbert Kimber.

Sunday visitors with Mr and Mrs N McNeill were Mr and Mrs Lorn C Hodgins and girls, Mr and Mrs Merman Emmerson and Clair, of Shawville.

Shawville

Mrs Thomas MacFarlane, Mrs Sherwood Grant, Mrs Elaine Mohr, Mr and Mrs Nellis Hodgins and Mr and Mrs John Beattie attended the Grand Chapter Sessions of the Order of the Eastern Star held October 8, 9 and 10th in the Windsor Hotel, Montreal.

Visitors at the home of Mr and Mrs Eric Zimmerling over Thanksgiving weekend were Mr and Mrs Don Robinson of Sarnia, Ontario. They thoght the colours in the countryside here were just about out of this world and that a true description of them would simply not be believed up in western Ontario.

Mr and Mrs Jack Yemen are on a trip to BC to attend the wedding of their son, Bruce.

Mr and Mrs Tommy Smart and son were weekend visitors in town.

Mrs Garfield Elliott and daughter Amy of Saskatchewan are visiting with relatives in the district.

Mr and Mrs Keith Monroe spent a week in Chicago.

Mr and Mrs Sherwood Grant spent a weekend in Syracuse.

Mr and Mrs Garnet Stark of Ottawa were recent visitors in Shawville.

Mrs B Sereney and Mrs Lorna Sereney of Braeside were recent visitors in town.

Mr and Mrs Barrie Dale of London, Ontario, spent a few days recently with Mr and Mrs Elwood Dale and Sandra and also visited with other relatives in town and in Ottawa.

Mr and Mrs Elwood Dale and Sandra Dale and Mrs June Horner and Judy spent a most enjoyable holiday weekend in North Bay and the Muskoka Region returning home by Algonquin park.

Visitors over the Thanksgiving weekend at the farm of Mr and Mrs David Dickson were Mr and Mrs David W Dickson of Montreal, Mr and Mrs B A Walker of Ottawa, Simon Walker, Mr and Mrs Martin Walker, Mr and Mrs John Matthews with their three children and Marjorie Dickson of McGill University. While here, the entire group were entertained one evening at a dinner party in the country home of John and Jennifer Matthews in Ladysmith and they also all attended the Plowing Match on Calumet Island on Saturday.

FRIDAY, OCT. 17
SHAWVILLE ARENA
DANCE TO THE NEW SOUNDS OF
"EAST VILLAGE"
Time: 9-12 Price: $1.25
A bus will leave Fort Coulonge 7:45 — Campbell's Bay 8:15 — Bryson 8:30.

TO OUR CUSTOMERS IN SHAWVILLE AREA
As of November 1, 1969, our Business Office in Shawville, Quebec, will be closed. Payment of accounts may be made at the Bank of Montreal or mailed to TELEBEC LTEE, Mont-Laurier, Quebec.
For information concerning your telephone service, i.e. accounts, equipment, listings, etc. please call operator and ask for 57560.
To report trouble on your telephone, call Operoperator and ask for Zenith 5-7560.
TELEBEC LTEE

PIANO, GUITAR and ACCORDIAN LESSONS
Popular Piano Only
Private Music Lessons in the comfort of your own home
$2.50 per lesson — 1 lesson per week
If you do not have an instrument we offer top name instruments at substantial discounts.
Phone Renfrew 613 - 432 - 5989 collect

Who needs it?
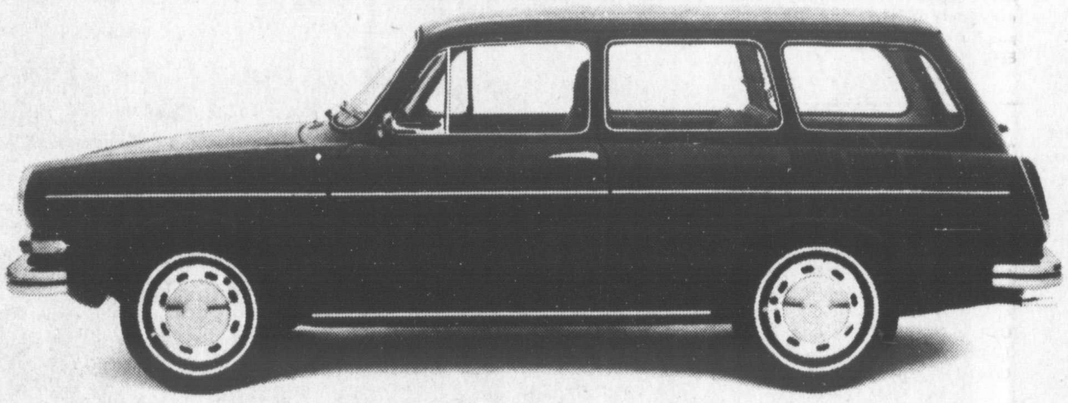
The Volkswagen Squareback Sedan is in a class by itself.
It's sort of half way between a sedan and a station wagon.
It was designed for people who are sort of half way between a sedan and a station wagon.

People who have better things to carry than car payments.
They sometimes need a station wagon. But they don't need one badly enough to spend $4,000 on something so big it comes with its own echo.
Fold down the Volkswagen Squareback's rear seat and you've got 42 cubic feet of space in the back. (Half the size of an average station wagon, but twice the size of an average sedan.)
And because it's a Volkswagen, underneath all that cargo area is what makes the car go: an air-cooled engine. So up front, where most car makers put the engine, you can put another couple of suitcases.
Also because it's a Volkswagen, it gets around 27 miles to a gallon of gas. And gets into tight parking space easily.
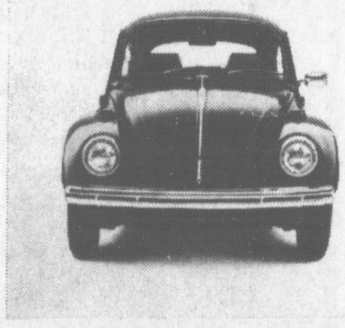
People who like this idea but hate the way it looks.
(All the room is tucked away inside, not tacked onto the outside.)
So when you think about it, maybe what you need is a small station wagon all
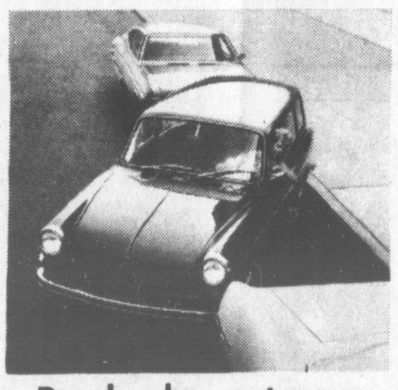
People who want room on the inside: not on the outside.
of the time, instead of a big station wagon some of the time.
Because the big problems with big station wagons are all the bignesses that come with them.
Like big gas bills. And big repair bills. And big insurance bills.
And who needs that?
The Volkswagen Squareback Sedan.
With close to 300 VW dealers across Canada there has to be one close to you.

From Pee-wee to Pro
C·C·M· makes the difference

HELMET
C.C.M. Pro-Gard helmet combines lightness with maximum safety
SHOULDER PADS
Tough, lightweight, flexible. Made for the pros.
ELBOW PADS
Snug, light, flexible
GLOVES
C.C.M. Contour Crafted gloves for a strong natural grip. From
SHIN GUARDS
Heavy-duty, lightweight Armorlite for top protection.
PRO OK'd
TACKABERRY PROLITE SKATES
98% of the leading professional and amateur hockey players wear C.C.M. Tackaberry, the World's finest.
Other C.C.M. quality skate sets
STICKS 18 models including the new Rockers and Hooks.
C.C.M. skates and hockey equipment are designed for, and with the aid of, the people who use the equipment most — the professionals. That means that C.C.M. products are PRO OK'd. Pee-wee or Pro, look to C.C.M. for the best.
EXPERT SHARPENING MAKES THE DIFFERENCE
You'll do better on skates that have been sharpened properly.
Tube, Figure and Speed skates have to be sharpened in their own special way to help you give top performance.
Next time your skates need sharpening, bring them to us for expert service on C.C.M. approved sharpeners and grinders.
DOUG'S SPORTS CENTRE
IGA Shopping Centre, Shawville, Tel: 647-5700

ANNOUNCING... THURSDAY OCT. 16

the Official

OPENING

of

LACROIX & MORIN

SHOE STORE

(FORMERLY L & V SHOES)

GLENWOOD SHOPPING PLAZA - Lucerne

QUALITY SHOES

FOR ALL THE FAMILY!

MEN'S SHOES

McHALE

SLATER

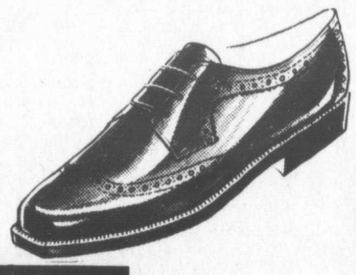

WOMEN'S SHOES

LATEST SHADES!

LATEST STYLES!

IMPORTED SHOES from Spain, France, Italy

TEEN-AGE SHOES

PERFECT FIT!

SAVAGE

Children's SHOES

SPECIAL OFFER

To Celebrate Our Opening!

10% DISCOUNT

ON ALL WINTER FOOTWEAR

CLIP THIS ADVERTISEMENT AND TAKE IT TO LACROIX AND MORIN IN THE GLENWOOD SHOPPING PLAZA NOW! OUTFIT YOUR ENTIRE FAMILY WITH WINTER FOOTWEAR AND RECEIVE A 10% DISCOUNT ON YOUR PURCHASES.

SAVE ON FOOTWEAR FOR ALL THE FAMILY!

CHURCH DIRECTORY

SUNDAY OCTOBER 19th, 1969

ANGLICAN CHURCH OF CANADA
THE REV. JOHN G. PEARCE

Twentieth Sunday after Trinity

ST. PAUL'S, SHAWVILLE
11:0 0a.m. Morning Prayer and Sunday School
7:30 p.m. Holy Communion and Dedication of Sunday School staff
TUESDAY
8:00 p.m. Choir Practice
WEDNESDAY
4:00 p.m. Young People's Confirmation Class
8:30 p.m. Bible Study Group
THURSDAY
10:00 a.m. Holy Communion
7:30 p.m. Select Vestry

HOLY TRINITY, RADFORD
9:30 a.m. Morning Prayer and Sunday School

ST. GEORGE'S, THORNE CENTRE
9:30 a.m. Morning Prayer

ST. MATTHEW'S, CHARTERIS
11:00 a.m. Morning Prayer Sunday School
MONDAY
8:00 p.m. Guild Meeting at home of Mr. and Mrs. Jim Hodgins

UNITED CHURCH OF CANADA
Shawville Pastoral Charge
REV. S. E. SNOWDEN, B.A., B.D.
Minister

SHAWVILLE UNITED
10:00 a.m. Sunday School
11:00 a.m. Church Service

ZION UNITED
2:30 p.m. Sunday School
3:30 p.m. ANNIVERSARY SERVICE
Rev. E. N. McColl Guest Speaker
A Warm Welcome to all

ROMAN CATHOLIC CHURCH
ST. EDWARD'S PARISH
Bristol Mines
FATHER D. J. MORRIS, P.P.
MASSES—
9:00 and 11:00 a.m.

Seventh Line

Miss Arminta McDowell visited recently with Mr and Mrs Dwight McDowell and Mr and Mrs Neil McDowell, Frances and Jean.

Dr and Mrs Ken Allen of Perth attended the Carmichael-McKinley wedding on Saturday and then Mary spent the Thanksgiving holiday with her family.

Mr and Mrs Erwin Graham and family of Braeside visited recently with Mr and Mrs Wilbur Horner and family and with Mr Arnot Horner. Mr and Mrs Ed Wylie of North Tonawanda New York spent a few days recently with Mrs Wylies sister Mrs Lloyd Conolly. While here they also visited with Mr and Mrs Erwin Graham at Braeside.

Mr and Mrs Arthur Kilgour Mr and Mrs Kenneth Kilgour and Mr Brian Kilgour attended the wedding of Miss Beverley Belsher and Mr Robert Boyer in Ottawa on Saturday.

Mr and Mrs Clarence Kilgour and family of Ottawa spent Thanksgiving at Green Lake.

Campbell's Bay

Weekend visitors at the home of Mr and Mrs Byers Stephens were Clarence Stephens, Delbert, Garnet and Orval, Roy Stephens, Sam Brown, Thomas Brown, Bill Crawford, Miss Elizabeth Stephens and Dan Stephens.

Dan Staphens spent a day in Manotick visiting Mr and Mrs Larry Price and family.

Master Larry Stephens celebrated his fifth birthday recently and Lawson Stephens will celebrate his birthday on Oct. 11th.

Wednesday, October 8th, was the 89th birthday for Mrs Thomas Brown.

Get well wishes to Mrs Mae Sanftenberg who is a patient in the Civic Hospital, Ottawa, and Mrs Harold Sanftenberg, a patient at Shawville.

Get well wishes to Mrs Steve Robinson, a patient in the Pontiac Community Hospital.

Mr and Mrs George Brown travelled to Ottawa on Sunday to visit Mr and Mrs Sanftenberg.

Mr and Mrs H Hill of Ottawa visited relatives in Campbell's Bay over the weekend.

Mr and Mrs Eldon Sparling visited at the home of Mr and Mrs Bill Sparling in Bryson on Saturday.

Mrs Marion McTiernan spent a while in Davidson at the home of Mr and Mrs Harold Sanftenberg.

Mr and Mrs Elmer Sturgeon visited in Ottawa with Mr and Mrs Lee Goodick and daughter.

Mr and Mrs Jack Chakrabarty of Detroit Michigan were received at the home of Mr and Mrs David Lunam where they spent a two week holiday. After the holiday Mr and Mrs David Lunam and Mr and Mrs Chakrabarty returned to Detroit where they enjoyed a few days holiday. From there Mr and Mrs Lunam continued their journey to visit Mr Lunam's cousins, Mr and Mrs Albert Merton of St Louis Missouri, where they met a lot of friends and a good time was enjoyed by all.

NEWTON - HODGINS

Mr and Mrs Earl Newton, whose wedding took place in the Wesleyan Church, Shawville. The bride is the former Miss Bonnie Lynn Hodgins, daughter of Mr and Mrs John S Hodgins of Shawville. The groom is the son of Mr and Mrs Ivery Newton of Shawville. Photo by E Andai

25th Anniversary for Richard Walsh

Mr and Mrs Richard Walsh were taken by surprise on Saturday evening when friends and neighbours gathered at their home to help them celebrate their twenty-fifth wedding anniversary.

Mr and Mrs Walsh were married in Windsor and they have one son Jerry, daughter in law Lorraine and two grandchildren Brian and Shawn who reside in Shawville and were all present at the occasion.

They were presented with a purse and a wine decanter and other gifts. Mr and Mrs Walsh expressed their appreciation to all present and the evening was spent dancing to music by Eric and Evelyn Campbell, Denzil Mayhew and the Curley brothers.

Refreshments were served by Nettie Hobbs and Lorraine Walsh.

Guests from Ottawa, Cobden Campbell's Bay, Sault Ste Marie and Kazabazua attended.

Last Thursday Mr and Mrs Blwen entertained them to a dinner and a beautiful servmaster coffee maker was presented to them from the staff of Bowens restaurant.

Wiggins party entertainers

In addition to the report of the party for the Garnet Wiggins last week, we are informed that Norman Conroy and Wilfred were Masters of Ceremonies, that Mrs Herbie Trudeau of Bristol Mines was one of the people who should have received special thanks for having collected money to help rebuild the barn and that entertainers included music by Ronnie Trudeau, Jack Bailey, Dominic and Louella Curley, Ronny Orr, Carson Alexander, Dannie Dubeau as well as Ron Bailey, John Marykuca and John Tollman and singing by Mrs Wilfred Trudeau, Ronny Trudeau, Jack Bailey, Ronny Orr and Carson Alexander, and step dancing by Brenda Trafford, Valerie and Connie Twolan, Shelley Armstrong, Lise Dubeau Cathy Roy and Susan Roy.

Calling for square dancing were Melvin Stanley and Wilfred Trudeau and winners of the draws for silverware were Lorne C Hodgins of Shawville and Andrew Tollman of Red Lake, Manitoba.

WITH A GRAIN OF SALT .... Soak garments in cold salty water before washing to remove perspiration stains.

SHAWVILLE SADDLE/PONY CLUB

A general meeting of all members will be held at Dickson's farm on the Sand Bay Road on Thursday evening, Oct 16, at 7:30.

Sklar

quality CHESTERFIELDS AND CHAIRS

See Them at

Les Meubles GLENWOOD Furniture Ltd.

684-4972 — 684-3935

Glenwood Shopping Plaza

Notice - Wanted

BUYERS REQUEST 100's OF HEAVY CALVES

also

1 - 2 YEAR OLD STEERS AND HEIFERS

for the

STOCKER SALES

at

COBDEN

LIVESTOCK SALES BARN

FIRST SALE - FRIDAY, OCTOBER 17

SECOND SALE - FRIDAY, OCTOBER 31

starting at 1:00 P. M.

— HOT MEALS SERVED —

PLEASE LIST YOUR CATTLE

D. A. JOHNSTON — COBDEN, ONT.

Phone Cobden 646-2124

W. A. HODGINS

IGA

SHAWVILLE, QUE.

CLOSED MONDAYS — OPEN Tuesday through Saturday, Friday nights to 9:30 p.m.

MEAT DEPARTMENT — PHONE 647-2231

HAMBURG
CHICKEN Legs & Breasts
SAUSAGES 3 - 4 lbs.
BRAISING RIBS
LAMB Shoulder CHOPS

59¢ lb.

BEEF STEAKETTES lb. 69c

TABLE RITE RED BRAND BEEF STEAKS

Sirloin, Porterhouse, T-Bone, Wing and Rib lb. 1.29

GROCERY DEPARTMENT

CANADA NO. 1 BUTTER lb. 67c

SHIRLEY GAY BREAD loaf 18c

PRODUCE DEPARTMENT

GRAPEFRUIT Size 48 10 FOR 69c