ADVERTISING-ISMS.

The ability to pack the utmost meaning into the fewest words is rare in advertising. So much of it ambles and rambles, stutters and sputters, lacks both joint and point.

The Montreal Daily Star.

CIRCULATION OF STAR
Last Week's Daily .. 498,343
Last Week's Weekly 132,287
Total 630,630

VOL. XLIV., No. 139. Weather Forecast: FINE. MONTREAL, TUESDAY, JUNE 11, 1912. PRICE ONE CENT.

NA-DRU-CO HEADACHE WAFERS

Stop that headache in 30 minutes, without any harm to any part of your system, by taking
NA-DRU-CO HEADACHE WAFERS.
25c a Box, at all Druggists.
National Drug & Chemical Co. of Canada, Limited
MONTREAL.

Men's Suits of Clever Cut, and Superior Style At Surprisingly Small Prices

MEN'S WORSTED TWEED SUITS, usually sold at $16.50. Our price .. ..

DUCHESS IMPROVES DAILY IN HEALTH, PHYSICIAN REPORTS

H. R. H. the Governor-General and Princess Patricia Pay Informal Calls.

Her Royal Highness the Duchess of Connaught continues to make steady progress towards recovery and as yet there is no date set for her release from the hospital. Her daily business visited by the medical

The following bulletin was issued at noon

Her Royal Highness the Duchess of Connaught continues to make satisfactory progress. She had a very good night and is taking her nourishment well.

E. S. WORTHINGTON, M.D.

All formal engagements have been cancelled and any plans for the immediate future will depend entirely upon the health of the Duchess.

The Duke and Princess Patricia who are in excellent health have made a few private calls. Yesterday, shortly after lunch they visited Sir Thomas and Lady Shaughnessy and at about 4 o'clock they left Lord Strathcona's house and drove out to the Dixie Golf links in an automobile.

Asked as to the truth of the story cabled from Manchester to the effect that H. R. H. the Duke of Connaught would close his term as Governor-General of Canada at the end of the present year, Lieut.-Col. Cowtan, Military Secretary, characterized it as "pure invention."

RECEIVE BIG ANCHOR FOR THE DRY DOCK.

Promised That Dock Will be Ready for Delivery in August.

Four large anchors for the new dry dock which were brought out on board of the Lake Champlain from the works of Messrs. Vickers, Ltd., Company, Barrow-on-Furness, were to-day lifted by the giant crane from the wharf at Section 12, opposite the Harbor Commissioner's Offices, and placed on a freight car. Later they were taken down to Vaudville, the site of the new drydock, where they will be kept pending the arrival of the dock.

Photographs taken at the yards of the celebrated Messrs. Vickers, Ltd., and received here to-day, show that the work on the drydock is progressing rapidly. Messrs. Vickers state that the contract which promised delivery for the 1st of next August will not be broken, and that the dock will leave their yards on that date. It is expected that it will take about a month to get the dock across the Atlantic, so that it ought to be safely moored in its basin at Vaudville be the 1st of September.

MASCOT FOR CAPTAIN OF RESCUE SHIP

The White Star Steamship Company has presented Captain Arthur H. Rostron of the steamer Carpathia, and $500 each to the surgeon, purser and chief steward. The rest of the men of the crew of the Carpathia received a month's pay.

Captain Rostron was made the recipient of a gift from members of the Winter Garden Company just before his steamer left New York. Two pretty members of the company proceeded to the dock and presented the commander with "Captain," a pure black cat which now occupies luxurious quarters on board.

THE SOCIAL WORLD

McCraig—McMillan.

At the home of Mr. and Mrs. D. A. McMillan, Kirk Hill, Ont., last week, Mr. McMillan's sister, Miss Henrietta McMillan, was married to Rev. D. A. McCraig, of Laggan, Ont. The ceremony was performed by the Rev. Allan Morrison. The bride, who was unattended, was given away by her brother, Mr. D. F. McMillan, of Alexandria, Ont. She wore a gown of duchess satin, and a long tulle veil caught with a wreath of orange blossoms. She carried a bouquet of bridal roses and maiden hair fern, and her only ornament was a pearl necklace, the gift of the bridegroom. Following the ceremony, there was a reception and dinner was served. Later Mr. and Mrs. McCraig left for a short trip to Montreal, the bride travelling in a blue suit of chiffon broadcloth with a black hat trimmed with white willow plumes. They will reside at "The Manse," North Gower, Ont.

Engagements Announced.

The engagement is announced of Miss Winifred Mary Howland, second daughter of Mrs. Howland, London, England, and the late William H. Howland, of Queen's Park, Toronto, to Major Percival Biggar, representative in Europe of the Dominion Archives, youngest son of the late James Lyons Biggar, M.P., for East Northumberland.

The engagement is announced in Toronto of Miss Edith H. Heward, daughter of the late John O. Heward and of Mrs. Heward to Mr. T. Hayes-Sheen, youngest son of the late Thos. Hayes-Sheen, J.P., and of Mrs. Hayes-Sheen of Zig Zag Hall, Cheshire, and of 16 Stanhope Gardens, London, England.

Approaching Marriages.

Mr. and Mrs. C. C. Chipman, 25 Rutland Court, S.W., have issued invitations to the marriage of their daughter, Dorothy Borradaile, to Mr. Boswell Christopher Colt, at St. Paul's Church, Knightsbridge, London, S.W. on Thursday, June 27th, at half-past 12 o'clock, with a reception afterwards at Hyde Park Hotel.

The marriage of Miss Lizzie Horne Russell, only daughter of Mr. and Mrs. D. Horne Russell, to the Rev. A. J. Mackenzie, of Brandon, Man., takes place this afternoon at two o'clock in Emmanuel Church.

The marriage of Miss Grace Oram, of St. Hugh McKay McLean will take place at the home of Mr. and Mrs. J. T. Oram, Westmount, to-morrow.

Personal Mention.

Count de Lesseps and the Countess De Lesseps, of Paris, with their young son, arrived in Toronto to-day and are staying. They are the residence of Sir William McKenzie, father of the Countess.

Misses Ethel and Doris Bailey, who have spent a year with their aunt, Mrs. Fred Ellwood, at Godalming, have been in town for a few days, after many years' absence from Wetaskiwin, Alberta.

Mr. D. McMillan and daughter, Miss Elizabeth, N.S., who have been visiting friends in Montreal have gone to spend the summer in Plattsburg and the Adirondacks.

Sir Thomas and Lady Shaughnessy, Miss Shaughnessy, leave next week for their summer residence "Inver Tipperary," St. Andrews-by-the-Sea.

Mrs. Edward Williams who left last month for Europe, joined her sister, Mrs. Stuart Strathy, in London. They intend returning home in August.

Dr. and Mrs. G. C. Dunlop, with their daughter, Mrs. W. Wynne Robinson, leave this month for their cottage at Fort Kent, Lake Champlain.

The Rev. Roy L. Carson and Mrs. Carson, of Montreal, are the guests of Rev. and Mrs. Harold S. Laws, at Sawyerville, Que.

Mr. and Mrs. Everett L. Chadwick have taken up their residence at Apartment 17, The Newport, 103 St. Luke street.

Mr. and Mrs. J. R. Douglas have returned from a four months' trip abroad and are staying at the Windsor for a few days.

Miss Cross and Miss Beatrice Cross who have been in town for a week, have returned to their home in Richmond, Que.

Mr. and Mrs. C. C. Ballantyne and family are sailing on the SS Laurentic, June 22nd, to spend the summer abroad.

Mr. and Mrs. Walter W. J. Tait, have been spending a few days in town en route to their home in Toronto.

Miss Stikeman and the Misses Hickey and Muriel Stikeman, Drummond street sail on Friday for England.

Mr. and Mrs. J. J. Palmer and daughter, have taken a house for the summer months at Chateauguay Basin.

Mrs. Mortimer Davis, Pine avenue, leaves at the end of this month to spend the summer at Ste. Agathe.

Mrs. C. M. Acer and Miss Fanny G. Macintosh have been spending a few days at Caledonia Springs.

Mrs. William R. Bradley, who has been spending a few days in town, has returned to Sherbrooke.

Mrs. Sydney Elliot gave a tea yesterday afternoon for her guest, Mrs. Campbell, of Boston.

Mrs. Fred Whitley, of Montreal, is the guest of her daughter, Mrs. C. S. Bann, in Winnipeg.

Mrs. H. A. Ekers and Miss Ekers, Bishop street, are guests at the Caledonia Springs Hotel.

Mrs. Macdonald McCarthy, Crescent street, is among the Montrealers at Caledonia Springs.

Dr. and Mrs. John A. Butler, have been in town from Cookshire, for a few days.

Miss Gertrude Ion, of Westmount, is spending a few weeks in Plattsburg, N.Y.

Mr. and Mrs. Louis Patrie are in town from Scotstown, Que.

OUR CONGRATULATIONS TO

The Earl of Yarborough, London, England, 53 to-day.
Baron Heathcote, London, 70 to-day.
Sir William Jardine, Bart., Annan, Dumfriesshire, Scotland, 45 to-day.
Sir Thomas W. Boddenness, London, 63 to-day.
Col. Sir Richard Heneid, London, 68 to-day.
Major General T. L. D. Bridge, London, 65 to-day.
Admiral Archd. Macleod Glendale, Isle of Skye, Scotland, 65 to-day.
Major Hugh R. A. Salbury, Kingston, Ont., 40 to-day.
Chief Campbell, Montreal, 55 to-day.
Mr. William F. Carroll, M.P., Glace Bay, N.S., 45 to-day.
Mr. J. A. McMillan, M.P., Alexandria, Ont., 58 to-day.
Dr. James F. Ellis, M.L.A., Sherbrooke, N.S., 42 to-day.

Fredericton Has Audubon Books

Legislative Library Has Original Edition of Famous Bird Lore Volumes.

Special to The Montreal Star.

Fredericton, N.B., June 11—The New York Herald, of recent date, contained the following cable from London:

At Sotheby's to-day, four volumes of the original American edition of John James A. Audubon's work "The Birds of America," with 435 fine colored plates, bound in half Russia gilt, printed in 1827-1838, went to Mr. Hornstein for twenty-seven hundred pounds."

It is stated that there are in existence at the present time twelve volumes of this Valuable work, namely, the four purchased by Mr. Hornstein, four in the legislative library of the Province of New Brunswick, and four unaccounted for. The books in the library here have always been well preserved and protected, and are considered among the library's most valuable assets.

It is said that the Province was offered, some time ago, the sum of fifteen thousand dollars for the volume s

EFFORT TO LESSEN DIVORCE IN STATES

Methodist Clergy in Chicago Will Demand Ten Days to Examine Records of Divorcees.

Chicago, June 11—Methodist ministers of Chicago have agreed to refuse to perform the marriage ceremony for any couple who cannot show that the applicants for the ceremony have been residents of this State for ten days. This procedure is to be followed by the preachers in order to lessen the number of divorces.

This was decided on yesterday at the Rev. Thomas Marr Mood's church. Francis Hoyt, secretary of the California State Commission of Marriage and Divorce, told the ministers that 100,000 divorces have been granted in the United States in the past year, this being seven times as many as were granted in Europe in 1910, since 1870 has increased five and a half times as rapidly as the population, said Mr. Hoyt.

MR. ROSS'S YACHT.

Montreal Millionaire Will Spend Summer on Glencairn in St. Lawrence.

Mr. James Ross, who has just returned to Montreal after a long sojourn in Europe states that his new yacht, the Glencairn, will be in St. Lawrence waters shortly after leaving at Sydney and probably will spend most of the coming months in cruising around the coasts of Eastern Canada.

Summer Excursion Routes.

An interesting booklet for holiday makers has just been issued by the Hudson River Day Line of Albany, N. Y., entitled "Summer Excursion Routes and Catskill Mountain Resorts." This book, which will be sent to any address from the company's offices in Albany, on the receipt of 2 cents in stamps, is a charming illustrated account of the many beautiful and historic places along the Hudson River reached by the Day Line boats. It also gives details of many excursions in the several mountain districts, and descriptions and prices of summer resorts. A map is also given, with instructions how to get to them, and a list of the prices charged by the hotels and boarding houses.

DRAMATIC CONFUSION AND MUCH EXCITEMENT

"A House of a Thousand Candles" is a Novel Play.

A dramatic confusion, full of excitement is the offering at the Francais this week. "House of A Thousand Candles" has been ... Montreal before, in book form only, and it was a novel pulsating with events and something happening all the time. It is now produced for the first time here as a drama, and it was full of things that pull forth applause from those who went there to applaud.

An eccentric old party builds a house full of secret passages and traps and sliding panels as Hamlon's Superba. Then he makes a freak will which compels the heir to live in the house with a thousand candles or lose the fortune. There is a lady, too, whom he must marry or take the consequences. Then the old man dies and the will comes into effect, but he only dies in a Pickwickian sense, and by means of his numerous places of concealment and rapid ways of getting around inside of walls and through fire-places, instead of through the visible rooms and hallways, he keeps tabs on his heirs, and gets cold meat out of the pantry in the witching hour of night.

The thousand candles are distributed evenly throughout the house, but only six hundred and forty-two are on the stage at any one time. They are principally used for the inmates of the house to light and extinguish whenever there is nothing else going on. There is thunder and lightning in the busiest scene, when villains stalk and graveyards yawn. As there are no windows in the house, the lightning flashes through cracks in the scenery. When the graveyards have finished yawning some of those previously dead are conveniently alive again in time to circumvent wicked designs on those who are bad for no particular reason except that they like to be that way.

The company went into the thing as if they enjoyed it as much as the audience. Three new members appeared, Miss Sylvia Starr, and Messrs. Stuart Fox and Cecil J. Bowser. Their work indicates that they will become popular players with the Francais audiences.

Dalhousie Fund Reaches $400,000.

Halifax, N.S., June 11. The campaign to raise $400,000 for Dalhousie University, of which Halifax citizens were asked to subscribe $200,000, closed last night. It was found that Halifax had given $195,000, and places outside this city also $195,000, making a total to date of $390,000.

The meeting of one hundred workers agreed to make the total aimed at $500,000, and steps will be taken to secure this amount without delay in this Province and elsewhere in Canada.

C. P. R. Train Service—Toronto, Ottawa, Quebec.

The quick day train to Toronto leaves at 9.05, going to the Union Station. The night trains leave at 10.00 and 11.15—the famed compartment cars on the latter to North Toronto, being the only train from Montreal to Toronto that carries this high-class equipment.

Trains for Ottawa leave on week days at 7.50, 9.15, and 10.10 a.m., 4.00, 9.50 and 10.30 p.m.

The train at 9.15 a.m., makes the run in two hours and forty-five minutes.

The train at 9.50 p.m. carries a sleeping car.

The trains for Quebec leave at 9.00 a.m., 1.30 p.m., 5.00 p.m. and 11.30 p.m.

LA BELLE OTERO IN GRAND OPERA

Famous Spanish Dancer Has Decided to Make Her Debut as Singer in Carmen.

Special to The Montreal Star.

Paris, June 11—"La Belle Otero," the famous Spanish dancer, whose physical graces have been celebrated on two continents for twenty-five years, has discovered that she has a voice. Not only this, but she has announced that she will appear in grand opera. She is to make her debut as "Carmen" on June 19, at the Theatre Des Varieties.

Those who have heard Otero sing within the last few months do not hesitate to attribute greatness to her work. She has been studying with Fougere for months, and now is prepared for her debut at a grand galla performance, with Seligniac as tenor.

Snow Flurry At Chicoutimi

Special to The Montreal Star.

Quebec, June 11.—Reports from Chicoutimi are to the effect that a snow flurry of about an hour's duration passed over that district yesterday. There were also light falls of snow along the line between Lake Edward and Chicoutimi. There were heavy frosts in that region all last week.

In many places the crop outlook is unusually serious, and seeding has been considerably delayed.

Baby Show in England Attracts Society Ladies.

Babies of many nations met at the London Olympic. Babies from every part of the globe were assembled under the auspices of the Virol Company. They represented forty different races. They were in charge of a staff of trained nurses under the superintendence of a medical man. The general pronouncement was that no finer babies were ever seen than the Virol Youngsters.

The show was opened by Princess Alexander of Teck, and amongst those who paid special visits to the babies were Princess Beatrice, Princess Victoria of Battenberg, Princess Victoria of Schleswig-Holstein, Princess Christian, Princess Alexander of Teck, Prince Henry of the Netherlands.

LAST CALL FOR THE GREATEST SALE OF THE SEASON

Held under the auspices of the DISTRICT OF BEAUHARNOIS LIVE STOCK BREEDERS' ASSOCIATION AT

ORMSTOWN, QUEBEC, JUNE 14th

Our Spring Show is the pride of the District. Come to it and see the best Live Stock Show that the breeders of the famous District have imported and bred.

Breeders from a distance will find this a most favorable opportunity to visit our far-famed District, and, at the Sale, on the last day of the Show, get, at their own prices, choice of the Live Stock—the best in the District, better than can be had elsewhere.

Reduced Rates on all Railways, and a Special will leave Bonaventure Station at 9 a.m., Thursday, the 13th June, 1912.

NEIL SANGSTER, President.
J. P. CAVERS, Chairman, Sale Committee.
J. C. BRYSON, Sec.-Treas., Ormstown, Que. 139 2

THOUSAND MORE AT CIRCUS THAN TENT WOULD HOLD

Ringling's Big Show Provides Delight Though Some Features are Missing.

Judging from the crowds who poured into the mammoth tents of Ringling Bros. circus yesterday afternoon and evening, the delights of the sawdust ring, the thrills of the aerial performers and even the efforts of the clowns to amuse have not yet begun to pall. Despite the threatening weather a crowd of monster proportions was accommodated at both performances and in the evening fully a thousand people were turned away.

Perhaps the best feature lies in a very completely equipped menagerie, which contains several animals that one does not find even in the best Zoos. Noticeably interesting to most of the visitors are a herd of about thirty elephants and two very fine specimens of the gorilla. The freaks are not quite so extraordinary as usual. Some of the old pet monstrosities seem to have died out and their place is hard to fill, still the side-show tent did a fairly thriving business before and after the performance.

To borrow the eloquent phraseology of the programme, the "big show" consists of a potpourri of phenomenal Performances in three rings and two stages, while the roof of the enormous tent is strung in every direction with ropes, wires, trapezes etc., all the paraphernalia that furnish those thrills so dear to the hearts of children and to most grown-ups as well. The effect is all a little bewildering. Scarcely is one's gaze comfortably arrested by something sufficiently exciting that is going on right before you, when suddenly the attention is diverted to another wonderful feat at the other end of the tent and so on, until the result is, to suggest another adjective to the programme Author, positively "vertiginous."

The introductory spectacle depicts in Pageant form the story of Joan of Arc. Considering the difficulties and limitations of the stage, the general effect was very well carried out, especially the march past, with the Maid of Orleans riding at the head of her forces. The Archbishop was a little acrobatic in his performances and one could very well imagine that his alb and chasuble concealed more active limbs than those generally associated with ecclesiastical dignitaries. The ballet of 65 dancers carried out their evolutions with considerable grace and agility, presenting as the author again sapiently remarks: "a scene of grandeur and exciting revelry."

The actual ring performances are all very good in their kind, especially some of the riding events with which the show comes to an end. Aerial acts, acrobats, human gyroscopes, equilibrists, equine, seal and elephant trainers all succeed each other in bewildering confusion. They all work hard and they certainly deserve the hearty applause that rewards their efforts.

Alas, however, a good deal of the old familiar clown has disappeared and given place to another style of buffoonery. Still it is all very amusing and to quote the words of the author once more: "The Sourest Cynic feels as though his ribs had been tickled with the funny-bone of a Mastodon."

MISFIT ARMY IS THE SOHMER PARK FEATURE.

Miss Gertrude Fisk's Singing and Gliger's Violin Playing Other Good Items.

There is any amount of variety at Sohmer Park this week and the bill is in keeping with the usual good programme. The George B. Reno Company have an act that is quite new. It is called "The Misfit Army" and it gives all five performers many opportunities for funmaking. The midget of the company is very funny. "Sunny Italy's Streets in Canada," is a violin offering of Gliger; he is a clever musician. Acrobatic and equilibristic features are introduced by Chapman and Berube much of which is new to the stage. Gertrude Fisk sustains all the good things that were said of her before she came, she is an excellent singer and was given many deserved encores last evening. Chick and Chicklets, with their funny bicycle act renewed old acquaintances. Professor Goulet's band has a programme of merit. Special attractions are promised for to-morrow and Friday nights.

AT THE LYRIC HALL.

A large crowd turned out last night to see the Lyric show which is unusually good this week.

A musical sketch is presented by Aldrich Libbey and Katharine Trayer, which gives ample scope for Mr. Libbey to show his excellent baritone voice.

The pictures this week are good.

Montreal Board of Trade Excursion.

The Board of Trade to Seven Islands, leaving Montreal on the new steamer "Saguenay" on June 20th, is proving a very popular one, and the list is rapidly filling up. The trip is timed to leave Montreal on Thursday night, reaching Montreal again early Monday morning, so as to take as little time from business as possible. This will give Montreal Business Men an unusual opportunity of seeing the development along the north shore of the lower St. Lawrence, and the steamer selected crossed the Atlantic last year under her own steam, so that she is absolutely seaworthy and well suited for a voyage to the Gulf.

CRITICS EXPLAIN THEIR ATTITUDE TO CONTROLLERS

Hold to Free Expression of Opinion, But Deny They are Obstructionists.

Several aldermen explained their attitude towards the Board of Control during yesterday's meeting of the City Council, all asserting an incontestable right to criticize when necessary. In answer to this Controller Lachapelle said that while he recognized the right to criticize, he had found that certain aldermen were obstructionists who disturbed the civic business by delaying reports in the Council.

"I am with the Controllers," said Ald. Blumenthal, "but I want to have my freedom. If there are reports I do not approve I want to have the right to vote against them. In this there is nothing wrong. In my opinion it is no disgrace that there should be a healthy opposition here, as there is in other governing bodies. I again say that I favor the Board of Control; but at the same time I want the right of using my own judgment."

Ald. Macdonald said he had been much aggrieved by certain sections of the press dubbing him an obstructionist because he had not approved of certain reports of the Controllers. He certainly was not an obstructionist, and he had a most warm liking for the Board of Control.

Ald. Martin Finds Fault.

Ald. Martin found fault with Controller Lachapelle because he had stated in the Star that he would retire at the end of his term on account of the unending opposition the Controllers were receiving from a section of the Council. He (Ald. Martin) did not think that any member of Council was giving the Board of Control unnecessary trouble. It was only right that if members of Council did not approve of certain reports they should make the fact known.

In reply to all these complaints Dr. Lachapelle said there was not the slightest doubt, but that Ald. Martin was bitterly opposed to the Board of Control, as he had stated, at the last elections, that he would fight for the destruction of the Controllers. "The Controllers do not mind criticism, but what they do mind is tactics that block the entire business and result in delaying public works."

The question was now taken up of the elevation of the Grand Trunk tracks. Ald. L. A. Lapointe and others strongly opposed the request of the G.T.R. (as was explained in the Star last night), that the city should foot half of any incidental expenses or damages that might arise in the elevation of the tracks.

After discussion it was decided that the whole matter should be referred to the Controllers for study and report.

A report was referred back to the Controllers asking that the city should acquire over a million feet of land for the construction of the boulevard from Montreal to Lachine. Council wanted some idea of the total cost of the project.

C. P. R. TRAIN SERVICE—TORONTO OTTAWA, QUEBEC.

The summer service is meeting with great popularity.

The quick day train to Union Station, Toronto, at 9.05 a.m. was evidently desired on account of the patronage it is receiving, while the night trains at 10.00 and 11.15, the latter going to Yonge street station, North Toronto, and carrying in addition to the electric lighted sleeping cars, the famed compartment cars, the only train from Montreal to Toronto that carries such equipment, is evidently leaving at a more suitable hour than formerly, when it went out at 10.45.

The additional and improved service to Ottawa to take care of the ever increasing business has shown very encouraging results. The quick train now leaving at 9.15 a.m., and making the run in half an hour less time than the train formerly did, is from its patronage an example of the interest taken by the public in satisfactory service. The other trains on week days are at 7.50 a.m., 10.10 a.m., 4.00 p.m., 9.50 p.m., and 10.30 p.m.

The new train to Quebec at 5.00 p.m. daily, and on which there are parlor and dining cars, has established its reputation since the inception of the service a week ago.

Special Notice.

LAYTON BROS. PIANO TUNING. Highly skilled tuners only employed. Perfect work and satisfaction guaranteed. Phone Up 5941. Layton Bros., 550 St. Catherine St. W., cor Stanley. 135 3eod.

ORPHEUM
EVENING EVERY DAY
8.10 p.m. 15 - 50 Cents. TO-DAY 2.10 p.m. 15 - 25c Cents.
"The Dawn of A To-morrow"
NEXT WEEK—"SEVEN DAYS"
Up. 74. — Phones — Up. 5948. 138 5

FRANCAIS SUMMER STOCK CO.
MATINEE AND EVENING THIS WEEK.
THE HOUSE OF 1000 CANDLES
Matinee, 2,000 Seats at 10c. Evening 10c 20c and 30c. Reserved Seats Phone 79 East.
Next Week: MRS. DANE'S DEFENCE. 138 5

SOHMER PARK
Five great Vaudeville Acts; Augmented Band. New Promenade. Ten cents over entire bill. 126 15e

LYRIC HALL TWICE DAILY 2.30 and 8 P.M. 10c, 15c, 25c.
Latest Moving Pictures.
Visit to Calcutta.
Algy the Watchman
Tomboy Bessie.
High Cost of Living
and others.
Also the celebrated baritone
ALDRICH LIBBY,
Soloist of the Boston Symphony Orchestra; and
KATHLEEN TRAYER
Soprano Soloist—These two artists give opera selections and present a beautiful musical act. 138 2

21st WESTMOUNT BATTERY, C.F.A.
A parade of the Battery will be held in the Armouries, 1 Hillside avenue, Westmount, on TUESDAY, JUNE 11, at 8.15 p.m. All members must attend.
Uniform, drill order
138 2 F. LOGIE ARMSTRONG, Major.

MONTREAL HEAVY BRIGADE C.G.A.
Annual Inspection
Orders by Officer Commanding.
The Heavy Batteries will parade for Annual Inspection as follows:
1st Heavy Battery on Tuesday, 11th June, at 8.00 p.m.
2nd Heavy Battery on Wednesday, 12th June, at 8.00 p.
Band to attend both parades.
Uniform, drill order.
Every member must attend in order to count points for the Battery, and also to draw full pay.
ERNEST C. COLE, Major,
137 4 Acting Adjutant.

For Dances or Receptions
MAJESTIC HALL, 508 Guy Street.
(Just below Sherbrooke st.) is the "IDEAL" place. Very reasonable rates. Always open for inspection.

Regimental Orders BY THE O.C. 5th ROYAL HIGHLANDERS
MUSTER PARADE
The Regiment will parade for Muster Roll on Wednesday, June 12th, at 8 p.m.
Uniform drill order, white jackets and kilts.
Pipe and Brass Bands and Stretcher Bearer Section will attend this parade.
Every member of the Regiment must be present to answer to his name.
The organization of the Composite Battalion for Camp and the issue of service uniforms will be arranged at this parade.
E. C. NORSWORTHY, Major,
Regimental Adjutant
138 3

Montreal's Leading Dancing School
STANLEY HALL, 92 STANLEY STREET
PRIVATE DANCING LESSONS given daily 10 a.m. to 10 p.m.
Two Halls to rent for first class entertainments only. Summer rates to September.
DANCING ASSEMBLIES Wednesday and Saturday 9 p.m.
Up. 5768. Prof. Frank H. Normsn.
138 12 4ew

DOMINION PARK
THE MOST SUCCESSFUL AMUSEMENT PARK ON THE NORTH AMERICAN CONTINENT. THAT'S ALL.
138 5

Under the Patronage of
Their Royal Highnesses the Duke and Duchess of Connaught.
SATURDAY, JUNE 15th
GYMKHANA
—IN AID OF—
THE SOCIETY PREVENTION CRUELTY TO ANIMALS,
—AT—
BOIS FRANC LODGE, Near Cartierville.
Polo Match at 11 A.M. Montreal Hunt Puppy Show at 12.15, and Gymkhana of Eleven Events at 2.15. Luncheon on the Grounds at $1 and 50c.
Take the Cartierville car and get off at Bois Franc road where conveyances will transport badge-holders free of charge to the grounds.
All privilege badges, $2.00. General admission, $1.00. Children, Half-price. Tickets on sale at Star Branch Office, or from Mr. J. R. Innes, 286 St. James Street. 137 6

Racing AT Valleyfield
WEEK OF JUNE 15th to 22nd
Montreal's Newest Race Course
Fifty Minutes From St. James Street
ADMISSION $1.00 Including Railway Fare
The New York Central Railway will run Special Trains Every Day of the Meeting
200----THOROUGHBREDS----200
138 6

Field Glasses
Racing Glasses
R. N. TAYLOR & CO.
522 St. Catherine W. Up 3900.
139 2 2aw

FURNITURE STORAGE
FURNITURE AND HOUSEHOLD EFFECTS STORED FOR LONG OR SHORT PERIODS
We have set aside considerable space in our Warehouse on Aqueduct street solely for this purpose and are able to offer most reasonable charges, inclusive of removal. The premises are fully equipped with the latest and most approved fire protection apparatus, thus ensuring minimum insurance rates.
BELLS' GALLERIES
604 & 606 ST. CATHERINE STREET WEST

6 O'CLOCK--LATE SPORTING

The Montreal Daily Star.

6 O'CLOCK--LATE NEWS EDITION

VOL. XLIV., No. 139. Weather Forecast: FINE. MONTREAL, TUESDAY, JUNE 11, 1912. PRICE ONE CENT.

ROYALS HIT THE PILL, BUT ERRORS PROVED VERY COSTLY AND HUSTLERS WON AGAIN

Ganzel's Pets Got Away With the First Game This Afternoon by a Score of 5 to —Connolly Got Two Hits i This Session—Royals Gathered Ten Hits, But Made Four Errors.

Special to The Montreal Star.

Rochester, N. Y., June 11.—Montreal and Rochester enter upon a double header this afternoon in which the Royals have an opportunity to offset the advantage obtained yesterday by the Hustlers in the first game of the series. To date, Rochester has proved a stumbling block to Manager Lush's pennant hopes. In the recent series in Montreal, the Champions took the long end of the argument by three games to one, while yesterday's victory gave them decidedly the better of the Inter-city games. The one game Montreal did win was a shut-out. Albert Mattern, formerly of Boston, and a Rochester boy who pitched a few games for Rochester years ago when Al Buckenberger was manager here, was the twirler to turn the trick.

Manager Lush's selection for the first game was pitcher Akers and catcher Pierce. Ganzel's battery choice was Hughes and Jacklitsch. Both line-ups were the same as yesterday, except for the batteries. Umpires Nallin and Kelly. Attendance 1500.

Lush changed the batting order after giving it out. Purtell batting ahead of Keliher, instead of after him.

Montreal—Demmitt lf; Yeager, 3g; Connolly, rf; Cunningham, 2b; Russell, cf; Keliher, 1b; Purtell, ss; Pierce, c; Akers p.

Rochester—McMillan, ss; Dolan, 3b; Conroy, lf; Lelivelt, rf; Osborne, cf; Johnson, 2b; Ward 1b; Jacklitsch, c; Hughes.

Umpires Kelly and Nallin.

First Inning.

Montreal—Demmitt opened the game with a double to the left field fence and went to third on Yeagers out, McMillan to Ward. He scored on Connolly's sacrifice fly to Lelivelt. Cunningham struck out. One run, one hit, no errors.

Rochester—McMillan fouled to Demmitt. Dolan hit to Cunningham who made a fine stop back of second and then threw the ball over Kelliher's head, Dolan taking second. Hit an error. Conroy singled to centre, scoring Dolan. Conroy advanced on a wild pitch, Lelivelt struck out. Osborn out, Cunningham to Keliher. One run, 2 hits, 1 error.

Second Inning.

Montreal—Russel flew to Lelivelt. Keliher hit safely between Johnson and Ward. Purtell fanned. On a hit and run play, Keliher went to third on Pierce's single to right, but Akers struck out. No runs, 2 hits, no errors.

Rochester—Johnson out, Yeager to Keliher, Ward out to Connolly. Jacklitsch out to Keliher, unassisted. No runs, no hits, no errors.

Third Inning.

Montreal.—Demmitt fouled out to Jacklitsch and Dolan hung onto Yeager's line drive. Connolly beat out a bunt toward first and stole second, but Cunningham ended the inning with a grounder to Johnson and was thrown out at first. No runs, one hit, no errors.

Rochester—Hughes was safe when Keliher dropped Yeager's throw. McMillan forced him at second. Akers to Purtell. Dolan hit to left and McMillan reached third, while Dolan went to second on the throw-in from the outfield. Conroy's single to centre scored McMillan and Dolan, Conroy reached second on the same play, when the ball was booted by Cunningham on the return from the outfield, Lelivelt was out, Keliher unassisted and Osborn grounded to Cunningham for an out at first. Two runs, two hits, two errors.

Fourth Inning.

Montreal—Russell was hit by a pitched ball and Keliher walked. Purtell fouled out to Dolan. McMillan went back of second to get Pierce's fly and Akers was out, Hughes to Ward. No runs, no hits, no errors.

Rochester—Johnson fanned. Ward out, Purtell to Keliher. Jacklitsch out same way. No runs, no hits, no errors.

Fifth Inning.

Montreal—Demmitt hit to centre for one base and was out stealing, Jacklitsch to McMillan. Yeager flied to Conroy. Connolly hit sharply over short for one sack. He was out stealing, Jacklitsch to McMillan. No runs two hits, no errors.

Rochester—Hughes out, Purtell to Keliher, McMillan out on a fly to Yeager. Dolan out Keliher unassisted. No runs, no hits, no errors.

Sixth Inning.

Montreal—Cunningham drew a pass. Russell fanned and Jacklitsch threw Cunningham out while he was stealing. Johnson taking the throw. Purtell hit to left and stole second. He reached third on Hughes' low throw to second to catch him off the bag. Keliher hit to centre but did not touch first base and was thrown out. Osborn to Johnson to Ward. No runs, one hit, no errors.

Rochester—Conroy hit a home run over the left field fence. Lelivelt out, Yeager, to Keliher. Osborne singled and went to third on Johnson's hit to centre. Ward's sacrifice fly to Connolly scored Osborn and Yeager threw Jacklitsch out at first. Two runs, 3 hits, no errors.

Seventh Inning.

Montreal—Pierce and Akers fanned, and Demmitt popped to McMillan. No runs, no hits, no errors.

Rochester—Hughes fanned and McMillan tripled to left field. Dolan out, Yeager to Keliher. Conroy drew four balls and stole second. Lelivelt out, Cunningham to Keliher. No runs, one hit, no errors.

Eighth Inning.

Montreal—Yeager fanned. Connolly drew four balls. Cunningham struck out, and Russell walked. Purtell out to McMillan. No runs, no hits, no errors.

Rochester—Osborn out, Purtell to Keliher. Johnson walked, stole second and went to third on Pierce's poor throw to second. Ward struck out, Jacklitsch out, Yeager to Keliher. No runs, no hits, one error.

Ninth Inning.

Montreal—Keliher out to McMillan. Both batting for Pierce, went out to McMillan. Smith batting for Akers singled to centre. Demmitt tripled to left, scoring Smith. Yeager singled to right scoring Demmitt, Connolly ended the game with a fly to Osborn. Two runs, three hits, no errors.

Montreal	5
Rochester	0

First Game.

Montreal.

	AB.	R.	H.	PO.	A.	E.
Demmitt, lf.	5	2	3	1	0	0
Yeager, 3b.	5	0	1	1	6	0
Connolly, rf.	3	0	2	2	0	0
Cunningham, 2b.	3	0	0	0	3	2
Russell, cf.	2	0	0	0	0	0
Purtell, ss.	3	0	2	1	4	0
Keliher, 1b.	4	0	0	15	0	1
Pierce, c.	3	0	1	4	0	1
Akers, p.	3	0	0	0	1	0
*Roth	1	0	0	0	0	0
**Smith	1	1	1	0	0	0
Totals.	33	3	10	24	14	4

*Bated for Pierce in ninth.
**Batted for Akers in ninth.

Rochester.

	AB.	R.	H.	PO.	A.	E.
McMillan, s.s.	4	1	1	7	0	0
Dolan, 3b	4	2	2	1	0	0
Conroy, l.f.	3	1	3	2	0	0
Lelivelt, r.f.	4	0	0	2	0	0
Osborn, c.f.	4	1	1	1	1	0
Johnson, 2b.	3	0	1	1	2	0
Ward, 1b.	3	0	0	5	1	0
Jacklitsch, c.	4	0	0	8	4	0
Hughes, p.	3	0	0	0	1	1
Totals.	32	5	8	27	9	1

Score by innings:

Montreal	100000002—3
Rochester	10200200*—5

Summary:—Two-base hit, Demmitt; three-base hits, McMillan, Demmitt; home run, Conroy; sacrifice flies, Ward; stolen bases, Conroy, Johnson; doubt play, Jacklitsch to Johnson; first base on errors, Rochester (Hughes); first base on balls, off Hughes 4, off Akers 2; hit by pitched ball, by Hughes, Russell; struck out, by Hughes 8, by Akers 4; left on bases, Richester 8, Montreal 9; wild pitch, Akers. Umpires—Nallin and Kelly. Time, 1.35.

STORY OF THE SECOND GAME.

Ball Grounds, Rochester, June 11.—Second game batteries, for Montreal.—Mattern and Murphy. For Rochester, Jones and Blair. Umpires Nallin and Kelly. Line up:—

Montreal—Demmitt, lf; Yeager, 3b; Connolly, rf; Cunningham, 2b; Russell, cf; Kelliher, 1b; Purtell, ss; Murphy, c; Mattern, p.

Rochester—McMillan, ss; Dolan, 3b; Conroy, lf; Lelivelt, rf; Osborn, cf; Johnson, 2b; Ward, 1b; Blair, c; Jones, p.

First Inning.

Montreal—Demmitt out to Ward unassisted, Yeager out, Jones to Ward, Connolly out, McMillan. No runs, no hits, no errors.

Rochester—McMillan out, Yeager to Kelliher. Dolan out to Murphy on a high fly in front of the plate. Conroy out, Purtell to Keliher. No runs, no hits, no errors.

Second Inning.

Montreal—Cunningham out, McMillan to Ward. Russell out, Johnson to Ward. Keliher walked. Purtell flied to Dolan on a queer play. It was a fly over the pitcher's box and three men went after it, it went through Jones' glove and struck Ward's glove, being deflected to Dolan, who caught it with one hand. No runs, no hits, no errors.

Rochester—Lelivelt walked, but Osborn hit into a double play, Yeager to Purtell to Keliher. Johnson out, Cunningham to Keliher. No runs, no hits, no errors.

Third Inning.

Montreal—Murphy struck out, and Mattern flied to Ward. Demmitt doubled down the first-base line, but was stranded when Yeager grounded to short. No runs, one hit, no errors.

Rochester—Ward fanned. Blair skied to Russell, and Jones singled down the third base line. McMillan forced Jones at second, Yeager to Cunningham. No runs, one hit, no errors.

Fourth Inning.

Montreal—Connolly was robbed of a triple by Osborn in deep centre and McMillan threw Cunningham out at first. Russell hit a home run on fair grounds to rightfield, Kelliher out to McMillan. One run, one hit, no errors.

Rochester—Dolan out to Cunningham. Conroy singled to left. Lelivelt singled to centre and Conroy was out, Russell to Yeager, trying to make third. Lelivelt reached second on the play. Batch batted for Osborn and was passed. Johnson forced Batch at second. Cunningham unassisted. No runs, two hits, no errors.

Fifth Inning.

Montreal—Batch playing centre for Rochester. Purtell hit through the infield. Murphy bunted to Jones, who made a poor throw to second and all hands were safe. Mattern sacrificed, Jones to Ward, advancing both runners. Jones passed Demmitt intentionally, filling the bases. Yeager hit to Ward and Purtell was forced at the plate. Connolly was out to Conroy. No runs, one hit, one error.

Rochester—Ward singled to centre. Murphy tried to catch him off first and threw over Keliher's head, Ward going to third. Blair singled, scoring Ward. Jones forced Blair, Cunningham to Purtell. McMillan hit into a double play, Yeager to Cunningham to Keliher. One run, two hits, one error.

Sixth Inning.

Montreal—Cunningham beat out an inheld hit. Russell tried to sacrifice but popped a little fly to Jones. Keliher singled to right, sending Cunningham to third. Keliher stole second. Purtell hit to Johnson and Cunningham was run down by Blair and Dolan. Murphy fouled to Blair. No run, two hits, no errors.

Rochester—Dolan doubled to left field and went to third on a wild pitch. Conroy's sacrifice fly to Russell scored him. Lelivelt out, Purtell to Keliher. Batch out to Keliher fly ball. One run, one hit, no errors.

Seventh Inning.

Montreal — Mattern safe on Johnsn's error. Demmitt doubled to centre, sending Mattern to third. Yeagea's sacrifice fly to right scored Mattern and sent Demmitt to third. Connolly also was out to Lelivelt and Demmitt scored, Lelivelt has a bad arm and didn't make the play on either runers. Cunningham walked, but Russell skied to Lelivelt. Two runs, one hit, one error.

Rochester — Johnson out, Purtell to Keliher. Ward singled to left. Blair hit into a double play, Purtell to Cunningham to Keliher. No runs, one hit, no errors.

Eighth Inning.

Montreal—Keliher out, Jones to Ward, Purtell out, McMillan to Ward, Murphy out to Conroy. No runs, no hits, no errors.

Rochester—Jacklitsch bats for Jones. Singled to center. McMillan tried to sacrifice but Mattern made a poor throw to Purtell, and all hands were safe. Dolan out on a pop fly to Mattern, trying to sacrifice. Conroy walked. Lelivelt hit to Keliher and Jacklitsch was forced at the plat. Batch out, Yeager to Keliher. No runs, one hit, one error.

CHANCELLOR BURWASH TO TAKE VACATION IN CANADA

Toronto, June 11.—It is stated here that Chancellor Burwash, of Victoria University, has been granted a year's leave of absence by the Board of Regents, and will spend the next twelve months in various parts of Canada recuperating his health. It is understood that the Board of Regents at their meeting this evening will sanction the appointment of Dean Wallace to fill the position of Chancellor temporarily.

Alaskan Volcanoes in Action.

Fairbanks, Alaska, June 11.—Persons arriving from the south bring reports of heavy cannonading in the foothills of the Alaska range and it is supposed the volcanoes are in action. The sounds come from the vicinity of Mount Hayes.

Ashes are falling here and the sun is obscured.

TO-DAY'S RESULTS

INTERNATIONAL LEAGUE.

MONTREAL—(At Rochester)—

1	2	3	4	5	6	7	8	9	10	R.	H.	E.
0	0	0	1	0	0	2				3	7	2

ROCHESTER—

0	0	0	0	1	1					2	8	2

Batteries—Mattern and Murphy; Jones and Blair. Umpires, Nallin and Kelly.

First Game.

TORONTO—(At Buffalo)—

1	2	3	4	5	6	7	8	9	10	R.	H.	E.
0	1	0	2							4	13	5

BUFFALO—

2	0	1	0							3	15	4

Batteries—Rudolph and Curtis; Beebe and McAllister. Umpires, Mullin and Byron.

The score was a tie at the end of the 17th innings.

NEWARK—(At Providence)—

1	2	3	4	5	6	7	8	9	10	R.	H.	E.
0	0	0	0	0	0	0	0			0	4	2

PROVIDENCE—

0	0	2	0	0	2	0	1	-		5	11	0

Batteries—McGinnity and Ryerson; Sline and Wilson. Umpires, Doyle and Guthrie.

JERSEY CITY—(At Baltimore)—

1	2	3	4	5	6	7	8	9	10	R.	H.	E.
0	0	0	1	0	0					5	9	2

BALTIMORE—

5	0	0	2	1	1					11	16	1

Batteries—Killilay and Bemis; Walker and Bergen. Umpires, Matthews and Murray.

TWENTY-THREE KILLED IN MEXICAN QUAKE.

Special to The Montreal Star.

Mexico City, June 11. — An Earthquake of three minutes duration shook the states of Colima and Jalico early to-day. Twenty-seven persons were killed at different points of these states.

Colimo volcano is in eruption

HAMILTON HAS BIG DERBY FIELD

Heresy and Amberite are in the List—Track Reported in Good Shape.

Special to the Montreal Star.

Hamilton, Ont., June 11.—The Hamilton Jockey Club when its Spring meeting begins next Saturday will have one of the most up-to-date racing plants in the country. A new grand stand, built of iron and concrete, with a seating capacity of 3,000 and a cosy clubhouse have been built since the fall meeting.

The Derby field will be a large one, including Heresy and Amberite respectively, the winner and second horse in the King's Plate. Heresy's admirers are figuring on the Dyment colt beating the American cracks entered, but whatever the result may be, the race is certain to furnish a splendid contest. Nearly all the candidates are now quartered at the track, and all are ready for the bugle to sound. Secretary Louden has had a difficult task to find stabling room for the hundreds of horses that will sport silk here during the meeting.

THE FERMOR COLT WINS AT LEWES

Haggin's Chestnut Colt Takes Maiden Race—Harmonicon Wins Landport Plate.

London June 11.—J. B. Haggin's chesnut colt Fermor, by Watercress-Florence Greckenridge, won the maiden selling plate of 100 sovereigns for 3 years and upwards, over a mile course at the Lewes June meeting to-day. Ten horses competed.

The second horse to finish was the brown gelding Lancastrian, by John O'Gaunt-Lady Cynosure. Isabella, a filly, was third.

The Landport maiden two-year-old plate of 100 sovereigns for two-year-olds, five furlongs, was won by H. P. Whitney's Harmonicon. H. S. Gray's Disgraceful was second. Corso, owned by Leopold DeRothschild, was third. Twenty-four horses competed.

NATIONAL LEAGUE

	Final score.
CHICAGO (at New York)—	
00020****	
NEW YORK—	
00020****	

Batteries—Lavender and Archer; Ames and Meyers.
Umpires—Finneran and Emslie.

PITTSBURG (at Brooklyn)—	
301311***	16
BROOKLYN—	
020100***	4

Batteries—Hendrix and Kelly; Knetzer and Miller.
Umpires—Owens and Brennan

CINCINNATI (at Philadelphia)	
001002000	3
PHILADELPHIA—	
20000201*	5

Batteries—Humphries and McLean; Curtis and Powlin.
Umpires—Eason and Johnstone.

ST. LOUIS (at Boston)	
000100000	1
BOSTON—	
000100001	2

Batteries—Willis and Bresnahan; Perdue and Kling.
Umpires—Klem and Bush.

AMERICAN LEAGUE.

	Final score.
NEW YORK (at Chicago)—	
005010***	6
CHICAGO—	
011000***	3

Baateries — Wahhop and Sweeney; White and Block.
Umpires—Dineen and Sheridan.

PHILADELPHIA (at Cleveland)—	
00********	
CLEVELAND—	
40********	

Batteries—Morgan and Thomas; Kaler and Easterly.
Umpires—Connolly and Hart.

WASHINGTON (at Detroit)—	
00000****	
DETROIT—	
01001****	

Batteries—Groome and Henry; Dubuc and Onslow.
Umpires—Evans and Westervelat.

BOSTON (at St. Louis)—	
1000*****	
ST. LOUIS—	
0000*****	

Batteries—Hall and Nunamaker; Hamilton and Krichell.
Umpires—O'Loughlin and Egan.

AMBERITE

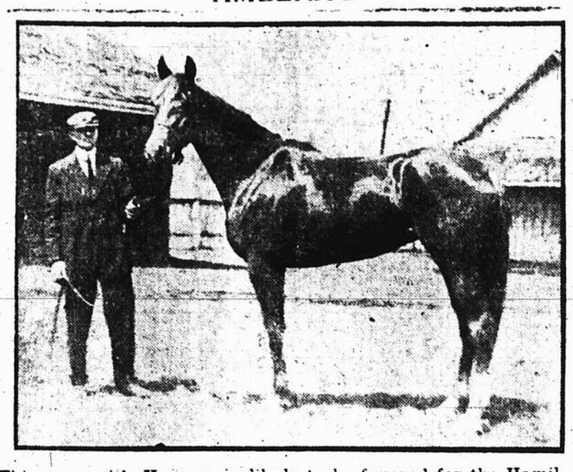

This one, with Heresy, is likely to be favored for the Hamilton Derby.

HENRY SEYBOLD IS FREE

Crown Objects When Defence Seeks to Call Him as Witness for Brother.

"The Crown has no further evidence to offer, and I respectfully submit that Henry Seybold should be discharged," said Crown Prosecutor Walsh in the King's Bench this afternoon.

Seybold and his brother Fred were on trial for the murder of Margaret McCallum. When the evidence for the crown was all in, Mr. Walsh declared that he was satisfied that there was no case against the elder of the two brothers and His Lordship, Mr. Justice Gervais gave the man his freedom.

The defence then called him as a witness to testify in favor of his brother, as to what took place on the fatal night. Mr. Walsh objected, on the ground that Henry Seybold, having figured as a principal with his brother, in the original indictment, could not now be called as witness for the defence, despite the fact that there was no evidence against him.

Messrs. Crankshaw and Calder produced authorities to show that Seybold could be called and the argument is in progress.

(See Page 3 for early evidence.)

RUBENSTEIN WINS CHAMPIONSHIP

Russian Gained Thirteen Victories in Tourney—Marshall Tied for Second.

Special to The Montreal Star.

Budapest, June 11.—The International chess masters championship has been captured by A. K. Rubinstein, Russia's champion, who by his thirteen victories and two defeats in the tournament here is sure of first place, even should he lose both games remaining to be played.

Marshall, the American, is tied with Duras, of Prague, for second place. Marshall has yet to meet Rubinstein and Spielmann.

LATONIA ENTRIES FOR TO-MORROW

Latonia, Ky., June 11.—Entries for to-morrow:

FIRST RACE, selling, maiden fillies, 2-year-olds, 5 furlongs:

Kinder Leu	105	Axis	110
Duchess Daffy	110	Golden Ramble	110
Lady Robbins	110	Pamphinea	110
Daisy Platt	110	Semiprite	110
Red Rose	110	Bashful Betty	110
Peke's Peak	108	Auto Run	108
Tuf	108	Turkey in the Straw	109

SECOND RACE, selling, 2-year-olds, fillis and geldings, 5 furlongs:

Ernest K	103	Armor	103
General	103	Dorlon	107
Ralph Lloyd	110	Marshon	112

THIRD RACE, selling, 3-year-olds, one mile and seventy yards:

Dandus	100	Shirley O	100
Bay of Pleasure	100	Phil K	102
Letourneau	105	Dashoney Boy	107
Ceph Bravo	110		

FOURTH RACE, 3-year-olds, 1 mile.

Isidora	99	Gates	101
Springboard	104	Gas Buoy	104
Sir Blaise	104	Creme	104
Reig	105	Presumption	107
Manager Mack	107	Menthol	104

FIFTH RACE, selling, 3-year-olds, one mile and seventy yards:

Commoner's Touch	100	Henrietta W	100
Ben Cliff	100	Cousin Puss	105
Clyde T	102	Congressman James	105
Accord	105		

SIXTH RACE, selling, 3-year-olds and up, six furlongs:

Keeping	94	Viley	96
John D. Wakefield	99	Joe Knight	105
McClintock	105	Melvor	105
J. H. Reed	108	Jack Denman	110
Merrick	111	Rosseau	112
Chapultepec	114	King Olympian	116

xApprentice allowance claimed.

TROUBLES OF THE RURAL POSTMASTERS SET FORTH.

Toronto, June 11.—H. E. Proctor, of Aurora, secretary of the Ontario Postmasters' Association, in his report read at the annual meeting of the association this morning, set forth the grievances of the rural postmasters. To ameliorate their troubles, in his opinion it was necessary to increase their Commission on stamps as well as to advance salaries.

ODD SCENE ON CHAMP DE MARS

Fleeing Prisoner Pulls Coat Over Head to Ward Off Bullets.

A dozen revolver shots fired in rapid succession, just outside the Court House shortly before four o'clock this afternoon, brought the sessions in the different Courts to a somewhat sudden termination, and collected a crowd that it was necessary to call the reserves from headquarters to disperse.

The trouble started when Arthur Giroux, alias Joseph Tessier, alias Arther Lacigne, who was being conveyed from the cells to the prison van, slipped his hand out of the handcuffs, with which he was manacled to another prisoner, and made a break for liberty across the Champ de Mars.

Giroux had a fair start before Detective Giroux, Sergt. Hanna and Deputy High Constable Cyr realized he had gone. They darted after him, however, and when he did not stop when the officers called "halt," Cyr and Grattan drew their revolvers and fired in the air.

The only attention Giroux paid to the shots was to throw his coat over his head and run all the faster. The coat, however, interfered with his sight and when he struck the steps leading down to Craig street he failed to notice them and went head first to the bottom. When he got to the corner of Cadieux and Vitre, he struck another obstruction in the shape of a crowd of onlookers which he ran into, and the officers were on him before he got away again.

Worked Sympathy Plea.

When Sergt. Hanna was preparing his prisoner for the journey to the jail, Giroux who had both his wrists wrapped in bandages, declared that he had blood poisoning and asked that the manacles be left loose. Hanna consented and the chase through the streets followed.

While the police were running after Giroux no one was paying the slightest attention to the man to whom he had been chained, and who was devoting his time to an effort to borrow a cigarette from someone in the crowd when Jailer Jobin identified him, as one of his boarders, and shoved him back into the van.

BRIDGE ACROSS SEYMOUR NARROWS IS DISCUSSED

Special to The Montreal Star.

Ottawa, June 11.—Urging the construction by the Dominion Government of a [illegible] connecting Vancouver Island and the mainland across Seymour Narrows a British Columbia delegation had an interview to-day with the Prime Minister and some of his colleagues. Mr. F. H. Sheppard, M.P., was at the head.

The bridge, which would be the largest in the world, would cost at least twenty millions and the idea is that the Government should build it and charge rental to the railways using it.

The Premier referred to the magnitude and great importance of the project, but made no promise.

AUTOMOBILE SMASHED IN TELEPHONE POLE.

A six-horse power automobile belonging to Mrs. R. H. Clark 1761 Sherbrooke St. W. in turning from Fort into Dorchester, skidded on the recently watered asphalt and dashed into a telephone pole, just opposite Lord Strathcona's residence today. The glass screen was smashed and some pieces of glass struck Mrs. Clarke in the daughter, who was seated beside the chauffeur cutting her face and slightly injuring her eye.

The child, whose face was covered with blood, was taken to the Western Hospital, where the doctors stated that the injuries are not serious.

Mrs. Clark, who was in the tonneau, escaped uninjured, but Miss Clark had her thumb cut, and another little daughter had her side and arm badly bruised against the side of the car.

The chauffeur's face was slightly cut, and the car, which was a new and very powerful one, was considerably damaged.

Miss Clark stated that the accident was caused by the chauffeur trying to avoid another vehicle which had left them too small a space to turn in.

THE CHINESE LEPER.

The fact that two Chinese lepers have been found in the city during the past two months resulted to-day in the Medical Health officer of the city, Dr. Laberge, calling a meeting in his office of many prominent Chinese.

His reason for this was to ascertain if there were any more suspected cases, although this was not thought possible, and to interest the Chinese in taking steps so that it might be made impossible for lepers to reach the city. The Chinese were also asked to aid the city in deporting the two cases in question.

The visitors promised that they would aid the city in every way possible.

DOCKERS HEAR THREAT TO KILL LORD DEVONPORT

Ben Tillett Says He Will Shoot Port Chairman if Soldiers Kill Strikers.

FIFTY-NINE RUSSIANS LABORERS WERE BURNED.

St. Petersburg, June 11.—Fifty-nine field laborers were burned to death early this morning while sleeping in a barn near Tambov, Central Russia, on a property belonging to Count Orleff Davydoff. The cause of the fire is not known.

London, June 11.—The atmosphere in the vicinity of the London docks has become most heated. In the course of an inflammatory speech to the strikers this morning, Ben Tillett, the leader, made a violent attack on Lord Devonport, chairman of the port of London authority, whom he declared was responsible for the strike. He continued:

The employers want the Government to turn out the soldiers to shoot you. I want to say that if there is any shooting I am going to take a gun and shoot Lord Devonport.'

The strikers attempted to hold up a meat convoy this evening, and General Secretary Leggett of the Truckmen's Trade Union and others were arrested.

SEAMEN AT BORDEAUX WILL STRIKE TO-MORROW.

Havre, June 11.—The French Line says that it cannot assure the sailing of the liner Rochambeau for New York on June 15.

There are now 1,800 men on strike, and they have asked the crews of the yachts in the harbor to join them.

Bordeaux, France, June 11.—The seamen at this port to-day voted to go on strike.

Southampton, June 11.—The sailing of the White Star Liner Majestic tomorrow for New York via Cherbourg, has been cancelled in consequence of the dock workers' strike.

ANNUAL GYMKHANA TO AID ANIMALS.

Fine Programme Prepared for Outing at Bois Franc Lodge.

The annual gymkhana under the auspices of the Society for the Prevention of Cruelty to Animals, will be held at Bois Franc Lodge, near Cartierville, on Saturday. The committees in charge have made an extra effort to make the day's outing even more attractive than a year ago by the adding of several new features to the already lengthy programme. Many of the events which were decided a year ago, will be placed on the programme again this spring along with a number of new novelties in which the horse can be used.

There will be an open steeplechase, for which post entries will be received, thus affording the owners of hunters an opportunity of taking part in the gymkhana. The days outing will be commenced in the morning with a polo match between teams chosen from the two local clubs, the match to be played on the grounds of the Back River Polo Club. This will be followed by the annual puppy show of the Montreal Hunt, after which luncheon will be served. The afternoon's events will be commenced at 2.30, and as there will be 11 of them, they will give a good afternoon's sport.

The proceeds of this gymkhana will be used for the benefit of dumb animals in the city of Montreal.

BEULAH S. AGAIN A WINNER

With Goose Up This Horse Beat the Favorite, Nelly Agnes, Easily.

Latonia, Ky., June 11.—Chief interest in racing here yesterday afternoon centred in the fourth race, and there was terrific play on Grover Hughes, the hot and cold hard. Grover Hughes rushed away from the barrier like a wild horse and never let any one get near him pulling up by two lengths.

Robert Davies, Jr., and Clem Pierce, the former jockey, left Lexington yesterday for Toronto with eight yearlings that were bought last week from John Ed Madden.

To-day's card was of ordinary kind. The weather was clear and the track fast. Choices in the first race were:

Beulah S., Silk Day and Pink Beau, second race Hawthorn, Helios, Silver Moon, third race Sunspot, Ethelda, McLee, fourth race Superstition, Star Bottle, Bell Horse, fifth race Ella Bryson, Winning Widow, Elizabeth Harwood, sixth race Working Lad, Sister Florence, Colonel Cook.

First Race.

Purse $400 two years old, seven furlongs. Beulah S., 110, Goose, $12.20, $5, $3 won; Loddie, 110, Steele, $18.80, $5.20, second; Nelly Agnes, 110, Shilling, $2.60, third.

Time, 1.01 1-5.

Ella Day, Anna Reed, Bashful Bertie, Ballyshe, Laura Silk Boy, and Pink Beau also ran.

Second Race.

Purse $400, two year olds, five furlongs. Helios, 112, Steele, $4.40, $4.10, out, won; Briar Path, 11, Ganz, $14.50, out, second; Hawthorne, 118, Molesworth, out, third.

Time, 1.00.

Silver Moon also ran.

THIRD RACE.

Sure Get	1
Ethelda	2
Sylvestras	3

FOURTH RACE.

Superstition	1
White Wool	2
Mary Davis	3

FRENCH PEDESTRIAN OFF FOR SAN FRANCISCO.

J. E. Labrecque Will Walk From Quebec to the Californian Metropolis.

Quebec, June 11.—J. E. Labrecque, a French-Canadian globe trotter under contract with the London Star and the London Daily Mail, left Quebec this morning at ten o'clock on a walk to San Francisco.

He will pass through Montreal, Kingston, Toronto, Chicago and St. Paul, Minn. His contract obliges him to wed during his trip and he met yesterday the woman he wanted. Miss Chabot, of Sillery with whom he drew up the necessary agreements last night before Notary Savard.

DOCKERS HEAR THREAT TO KILL LORD DEVONPORT

Ben Tillett Says He Will Shoot Port Chairman if Soldiers Kill Strikers.

FIFTY-NINE RUSSIANS LABORERS WERE BURNED.

St. Petersburg, June 11.—Fifty-nine field laborers were burned to death early this morning while sleeping in a barn near Tambov, Central Russia, on a property belonging to Count Orleff Davydoff. The cause of the fire is not known.

London, June 11.—The atmosphere in the vicinity of the London docks has become most heated. In the course of an inflammatory speech to the strikers this morning, Ben Tillett, the leader, made a violent attack on Lord Devonport, chairman of the port of London authority, whom he declared was responsible for the strike. He continued:

The employers want the Government to turn out the soldiers to shoot you. I want to say that if there is any shooting I am going to take a gun and shoot Lord Devonport.'

The strikers attempted to hold up a meat convoy this evening, and General Secretary Leggett of the Truckmen's Trade Union and others were arrested.

SEAMEN AT BORDEAUX WILL STRIKE TO-MORROW.

Havre, June 11.—The French Line says that it cannot assure the sailing of the liner Rochambeau for New York on June 15.

There are now 1,800 men on strike, and they have asked the crews of the yachts in the harbor to join them.

Bordeaux, France, June 11.—The seamen at this port to-day voted to go on strike.

Southampton, June 11.—The sailing of the White Star Liner Majestic tomorrow for New York via Cherbourg, has been cancelled in consequence of the dock workers' strike.

ANNUAL GYMKHANA TO AID ANIMALS.

Fine Programme Prepared for Outing at Bois Franc Lodge.

The annual gymkhana under the auspices of the Society for the Prevention of Cruelty to Animals, will be held at Bois Franc Lodge, near Cartierville, on Saturday. The committees in charge have made an extra effort to make the day's outing even more attractive than a year ago by the adding of several new features to the already lengthy programme. Many of the events which were decided a year ago, will be placed on the programme again this spring along with a number of new novelties in which the horse can be used.

There will be an open steeplechase, for which post entries will be received, thus affording the owners of hunters an opportunity of taking part in the gymkhana. The days outing will be commenced in the morning with a polo match between teams chosen from the two local clubs, the match to be played on the grounds of the Back River Polo Club. This will be followed by the annual puppy show of the Montreal Hunt, after which luncheon will be served. The afternoon's events will be commenced at 2.30, and as there will be 11 of them, they will give a good afternoon's sport.

The proceeds of this gymkhana will be used for the benefit of dumb animals in the city of Montreal.

BEULAH S. AGAIN A WINNER

With Goose Up This Horse Beat the Favorite, Nelly Agnes, Easily.

Latonia, Ky., June 11.—Chief interest in racing here yesterday afternoon centred in the fourth race, and there was terrific play on Grover Hughes, the hot and cold hard. Grover Hughes rushed away from the barrier like a wild horse and never let any one get near him pulling up by two lengths.

Robert Davies, Jr., and Clem Pierce, the former jockey, left Lexington yesterday for Toronto with eight yearlings that were bought last week from John Ed Madden.

To-day's card was of ordinary kind. The weather was clear and the track fast. Choices in the first race were:

Beulah S., Silk Day and Pink Beau, second race Hawthorn, Helios, Silver Moon, third race Sunspot, Ethelda, McLee, fourth race Superstition, Star Bottle, Bell Horse, fifth race Ella Bryson, Winning Widow, Elizabeth Harwood, sixth race Working Lad, Sister Florence, Colonel Cook.

First Race.

Purse $400 two years old, seven furlongs. Beulah S., 110, Goose, $12.20, $5, $3 won; Loddie, 110, Steele, $18.80, $5.20, second; Nelly Agnes, 110, Shilling, $2.60, third.

Time, 1.01 1-5.

Ella Day, Anna Reed, Bashful Bertie, Ballyshe, Laura Silk Boy, and Pink Beau also ran.

Second Race.

Purse $400, two year olds, five furlongs. Helios, 112, Steele, $4.40, $4.10, out, won; Briar Path, 11, Ganz, $14.50, out, second; Hawthorne, 118, Molesworth, out, third.

Time, 1.00.

Silver Moon also ran.

THIRD RACE.

Sure Get	1
Ethelda	2
Sylvestras	3

FOURTH RACE.

Superstition	1
White Wool	2
Mary Davis	3

FRENCH PEDESTRIAN OFF FOR SAN FRANCISCO

DUCHESS IMPROVES DAILY IN HEALTH, PHYSICIAN REPORTS

H. R. H. the Governor-General and Princess Patricia Pay Informal Calls.

Her Royal Highness, the Duchess of Connaught, continues to make steady progress towards recovery, but as yet there is no talk of her removal from the hospital. His Royal Highness visited her this morning.

The following bulletin was issued at noon:—

Her Royal Highness, the Duchess of Connaught, continues to make satisfactory progress. She had a very good night and is taking her nourishment well.

E. S. WORTHINGTON, M.D.

All formal engagements have been cancelled and any plans for the immediate future will depend entirely upon the health of the Duchess.

The Duke and Princess Patricia, who are in excellent health, have made a few private calls. Yesterday, shortly after lunch they visited Sir Thomas and Lady Shaughnessy, and at about 3 o'clock they left Lord Strathcona's house and drove out to the Dixie Golf links, in an automobile.

Asked as to the truth of the story cabled from Manchester to the effect that H. R. H. the Duke of Connaught, would close his term as Governor-General of Canada at the end of the present year, Lieut.-Col. Lowther, Military Secretary, characterized it as "pure invention."

RECEIVE BIG ANCHOR FOR THE DRY DOCK.

Promised That Dock Will be Ready for Delivery in August.

Four large anchors for the new drydock which were brought out on board of the Lake Champlain from the works of Messrs. Vickers, Ltd., Company, Barrow-on-Furness, were to-day lifted by the giant crane from the wharf at Section 12, opposite the Harbor Commissioner's Offices, and placed on a freight car. Later they were taken down to Viauville, the site of the new drydock, where they will be kept pending the arrival of the dock.

Photographs taken at the yards of the celebrated Messrs. Vickers, Ltd., and received here to-day, show that the work on the drydock is progressing rapidly. Messrs. Vickers state that the contract which promised delivery for the 1st of next August will not be broken, and that the dock will leave their yards on that date. It is expected that it will take about a month to get the dock across the Atlantic, so that it ought to be safely moored in its basin at Viauville by the 1st of September.

Fredericton Has Audubon Books

Legislative Library Has Original Edition of Famous Bird Lore Volumes.

Special to The Montreal Star.

Fredericton, N.B., June 11—The New York Herald, of recent date, contained the following cable from London:

At Sotheby's to-day, four volumes of the original American edition of John James A. Audubon's work, "The Birds of America," with 435 fine colored plates, bound in half Russia gilt, printed in 1827-1838, went to Mr. Hornstein for twenty-seven hundred pounds.

It is stated that there are in existence at the present time twelve volumes of this valuable work, namely, the four purchased by Mr. Hornstein, four in the legislative library of the Province of New Brunswick, and four unaccounted for. The books in the library here have always been well preserved and protected, and are considered among the library's most valuable assets.

It is said that the Province was offered, some time ago, the sum of fifteen thousand dollars for the volumes.

EFFORT TO LESSEN DIVORCE IN STATES.

Methodist Clergy in Chicago Will Demand Ten Days to Examine Records of Divorcees.

Chicago, June 11—Methodist preachers of Chicago have agreed that hereafter they will not marry divorced persons who refuse to grant ten days for the examination of their records. These preachers believe that this precaution wil tend to lessen the number of divorces.

This was decided on yesterday after the Rev. Francis Miner Moody, of San Francisco, field secretary of the California State Commission of Marriage and Divorce, had told the clergymen that 100,000 divorces have been granted in the United States in the last year, this being seven times as many as were granted in Europe. Divorce, since 1870, has increased three and a half times as rapidly as the population, said Mr. Moody.

MR. ROSS'S YACHT.

Montreal Millionaire Will Spend Summer on Glencairn in St. Lawrence.

Mr. James Ross, who has just returned to Montreal after a long sojourn in Europe, states that his new yacht the Glencairn, will be in St. Lawrence waters shortly, after coaling at Sydney, and probably he will spend most of the summer months on it, cruising around the coasts of Eastern Canada.

Summer Excursion Routes.

An interesting booklet for holiday makers has just been issued by the Hudson River Day Line, of Albany, N. Y., entitled "Summer Excursion Routes and Catskill Mountain Resorts." This book, which will be sent to any address from the Company's offices in Albany, on the receipt of five cents in stamps, is a charmingly illustrated account of the many beautiful and historic places along the Hudson River reached by the Company's boats. It also gives details of numerous excursions in the second section ...ps, pictures, and descriptions are ...n of summer resorts in the Cat... with instructions how to get to ... and a list of the prices charged ... hotels and boarding houses.

MASCOT FOR CAPTAIN OF RESCUE SHIP

The Cunard Steamship Company has declined to accept any remuneration for the salvage of the passengers of the Titanic by the Carpathia.

The White Star Company has presented $500 to Captain Arthur H. Rostron of the steamer Carpathia and $250 each to the surgeon, purser and chief steward. The rest of the members of the crew of the Carpathia receive a month's pay.

Captain Rostron was made the recipient of a gift from members of the Winter Garden Company just before his steamer left New York. Two pretty members of the company proceeded to the dock and presented the commander with "Captain," a pure black cat which now occupies luxurious quarters on board.

THE SOCIAL WORLD

McCuaig—McMillan.

At the home of Mr. and Mrs. D. A. McMillan, Kirk Hill, Ont., last week, Mr. McMillan's sister, Miss Henrietta McMillan, was married to Rev. D. A. McCuaig, of Laggan, Ont. The ceremony was performed by the Rev. Allan Morrison. The bride, who was unattended, was given away by her brother, Mr. D. P. McMillan, of Alexandria, Ont. She wore a gown of Duchess satin, and a long tulle veil caught with a wreath of orange blossoms. She carried a bouquet of bridal roses and maiden hair fern, and her only ornament was a pearl necklace, the gift of the bridegroom. Following the ceremony there was a reception, and dinner was served. Later Mr. and Mrs. McCuaig left for a short trip to Montreal, the bride travelling in a blue suit of chiffon broadcloth with a black hat trimmed with white willow plumes. They will reside at "The Manse," North Gower, Ont.

Engagements Announced.

The engagement is announced of Miss Winifred Mary Howland, second daughter of Mrs. Howland, London, England, and the late William H. Howland, of Queen's Park, Toronto, to Mr. Henry Percival Biggar, representative in Europe of the Dominion Archives, youngest son of the late James Lyons Biggar, M.P., for East Northumberland.

The engagement is announced in Toronto, of Miss Edith H. Heward, daughter of the late John O. Heward and of Mrs. Heward, to Mr. T. Hayes-Sheen, youngest son of the late Thos. Hayes-Sheen, J.P., and of Mrs. Hayes-Sheen, of Zig Zag Hall, Cheshire, and of 46 Stanhope Gardens, London, England.

Approaching Marriages.

Mr. and Mrs. C. C. Chipman, 23 Rutland Court, S. W., have issued invitations to the marriage of their daughter, Dorothy Borradaile, to Mr. Boswell Christopher Colt, at St. Paul's Church, Knightsbridge, London, S.W., on Thursday, June 27th, at half-past two o'clock, with a reception afterwards at Hyde Park Hotel.

The marriage of Miss Lizzie Horne Russell, only daughter of Mr. and Mrs. B. Horne Russell, to the Rev. A. J. MacKenzie, of Brandon, Man., takes place this afternoon at five oclock in Emmanuel Church.

The marriage of Mis Grace Oram to Mr. Hugh McKay McLean wil take place at the home of Mr. and Mrs. J. P. Oram, Westmount, to-morrow.

Personal Mention.

Count de Lesseps and the Countess De Lesseps, of Paris, with their young son, arrived in Toronto to-day and are staying at Benvenuto, the residence of Sir William McKenzie, father of the Countess.

Misses Ethel and Doris Bailey, who have spent a year with their aunt, Mrs. Fred. E. Osgood, at Cookshire, have been in town for a few days, en route to their home in Wetaskiwin, Alberta.

Mrs. D. G. McMillan and daughter, Eleanor, of Elizabeth, N.J., who have been visiting friends in Montreal, have left to spend the summer in Plattsburg and the Adirondacks.

Sir Thomas and Lady Shaughnessy, with the Misses Shaughnessy, leave next week for their summer residence, "Fort Tipperary," St. Andrews-by-the-Sea.

Mrs. Fenwick Williams who left last month for Europe has joined her sister Miss Beryl Fenwick in London. They intend returning home in August.

Mr. and Mrs. G. C. Dunlop, with their daughter, Mrs. W. Wynne Robinson, leave this month for their cottage at Fort Kent, Lake Champlain.

The Rev. Roy L. Carson and Mrs Carson, of Montreal are the guests of Rev. and Mrs. Harold S. Laws, at Sawyerville, Que.

Mr. and Mrs. Everett L. Chadwick have taken up their residence at Apartment 17, The Newport, 105 St. Luke street.

Mr. and Mrs. J. R. Douglas have returned from a four months' trip abroad and are staying at the Windsor for a few days.

Miss Cross and Miss Beatrice Cross who have been in town for a week, have returned to their home in Richmond, Que.

Mr. and Mrs. C. C. Ballantyne and family are sailing on the SS Laurentic, June 22nd, to spend the summer abroad.

Mr. and Mrs. Walter W. J. Tait, have been spending a few days in town, en route to their home in Toronto.

Miss Stikeman, and the Misses Helen and Muriel Stikeman, Drummond Street sail on Friday for England.

Mr. and Mrs. J. J. Palmer and daughter, have taken a house for the summer months at Chateauguay Basin.

OUR CONGRATULATIONS TO

The Earl of Yarborough, Lincolnshire, England, 53 to-day.

Baron Heytesbury, London, 49 to-day.

Sir William Jardine, Bart., Annan, Dumfries-shire, Scotland, 47 to-day.

Sir Thomas W. Holderness, London, 63 to-day.

Col. Sir Richard Hennell, London, 68 to-day.

Major-General T. F. D. Bridge, London, 65 to-day.

Admiral Angus Macleod, Glendale, Isle of Skye, Scotland, 65 to-day.

Major Henry R. V. deBury, Kingston, Ont., 40 to-day.

Chief Campeau, Montreal, 55 to-day.

Mr. William F. Carroll, M.P., Glace Bay, N.S., 35 to-day.

Mr. J. A. McMillan, M.P., Alexandria, Ont., 38 to-day.

Dr. James F. Ellis, M.L.A., Sherbrooke, N.S., 42 to-day.

Mrs. Mortimer Davis, Pine avenue, leaves at the end of this month to spend the summer at Ste. Agathe.

Mrs. C. M. Acer and Miss Fanny G. Macintosh have been spending a few days at Caledonia Springs.

Mrs. William R. Bradley, who has been spending a few days in town, has returned to Sherbrooke.

Mrs. Sydney Elliot gave a tea yesterday afternoon for her guest, Mrs. Campbell, of Boston.

Mrs. Fred Whitley, of Montreal, is the guest of her daughter, Mrs. C. S. Bann, in Winnipeg.

Mrs. H. A. Ekers and Miss Ekers, Bishop street, are guests at the Caledonia Springs Hotel.

Mrs. Macdonald McCarthy, Crescent street, is among the Montrealers at Caledonia Springs.

Dr. and Mrs. John A. Butler, have been in town from Cookshire, for a few days.

Miss Gertrude Ion, of Westmount, is spending a few weeks in Plattsburg, N.Y.

Mr. and Mrs. Louis Patric, are in town from Scotstown, Que.

LA BELLE OTERO IN GRAND OPERA

Famous Spanish Dancer Has Decided to Make Her Debut as Singer in Carmen.

Special to The Montreal Star.

Paris, June 11.—"La Belle Otero," the famous Spanish dancer, whose physical graces have been celebrated on two continents for twenty-five years, has discovered that she has a voice. Not only this, but she has announced that she will appear in grand opera. She is to make her debut as "Carmen" on June 19, at the Theatre Des Varieties.

Those who have heard Otero sing within the last few months do not hesitate to attribute greatness to her work. She has been studying with Fougere for months, and now is prepared for her debut at a grand galla performance, with Selignac as tenor.

Snow Flurry At Chicoutimi

Special to The Montreal Star.

Quebec, June 11.—Reports from Chicoutimi are to the effect that a snow flurry of about an hour's duration passed over that district yesterday. There were also light falls of snow along the line between Lake Edward and Chicoutimi. There were heavy frosts in that region all last week.

In many places the crop outlook is unusually serious, and seeding has been considerably delayed.

Baby Show in England Attracts Society Ladies.

Babies of many nations met at the London Olympic. Babies from every part of the globe were assembled under the auspices of the Virol Company. They represented forty different races. They were in charge of a staff of trained nurses under the superintendence of a medical man. The general pronouncement was that no finer babies were ever seen than the Virol youngsters.

The show was opened by Princess Alexander of Teck, and amongst those who paid special visits to the babies were Princess Beatrice, Princess Victoria of Battenburg, Princess Victoria of Schleswig-Holstein, Princess Christian, Princess Alexander of Teck, Prince Henry of the Netherlands.

ORPHEUM PLAYERS HAVE STRONG PLAY FOR THIS WEEK

Miss Kemble Maintains Good Standard in "The Dawn of To-morrow."

Although Americanized Cockneys are some of the most prominent characters in "The Dawn of a To-Morrow," presented last night at the Orpheum, may be this fact does not tend to detract from the intense human interest which makes the "Dawn of a To-Morrow" a play of a greater strength than the ordinary production.

It is true that in the second and third acts—by far the ones of greatest interest—the East Side of London, which is represented, acquires a very "Americanized Cockney" language, but the redeeming feature is that the public is for the greater part loath to notice that this is so. The public is not sufficiently "Cockney" to realize this fact.

The strong current of pathos and interest which runs through the play, and the thread of the strong story of the play winds itself around the hearts of spectators, and any defects are not, for the greater part, noticeable.

The little philosopher of the Optimist's teaching, "Glad," the girl of the slums of London, who can laugh at her sorrows and teach a man of prominence that there is a "To-Morrow," is the central character in the play. About her evolves, practically, the whole plot. The slums—Apple Blossom Court—a grim dirty side street in the East End of the great metropolis, is, it must be confessed, greatly refined. This fact has been a subject of criticism, but it may well be said that if the slums were presented without undergoing any "stage refining" there would be dealings with critical authorities.

Miss Lillian Kemble, who acts the part of "Glad" shows that she properly interprets her part. From the time of her appearance in the second act to the time when the curtain falls at the conclusion of the play, Miss Kemble keeps up her high standard of acting. Other players are good. Mr. Charles Mackay as "The Dandy," has not much chance to prove himself, but what he does is well done.

The best male character seems to be that represented by Mr. William Webb, who appears as Sir Oliver Holt. Mr. Webb has a difficult part to play, but he does his work in very creditable style. The characters are all well studied by those who represent them, and the play, on the whole, is a very enjoyable one.

DRAMATIC CONFUSION AND MUCH EXCITEMENT

"A House of a Thousand Candles" is a Novel Play.

A dramatic confusion, full of excitement is the offering at the Francais this week: "House Of A Thousand Candles" has been in Montreal before, in book form only, and it was a novel pulsating with events and something happening all the time. It is now produced for the first time here as a drama, and it was full of things that pull forth applause from those who went there to applaud.

An eccentric old party builds a house full of secret passages and traps and sliding panels as Hanlon's Superba. Then he makes a freak will which compels the heir to live in the house with a thousand candles or lose the fortune. There is a lady, too, whom he must marry or take the consequences. Then the old man dies and the will comes into effect, but he only dies in a Pickwickian sense, and by means of his numerous places of concealment and rapid ways of getting around inside of walls and through fire-places, instead of through the visible rooms and hallways, he keeps tabs on his heirs, and gets cold meat out of the pantry in the witching hour of night.

The thousand candles are distributed evenly throughout the house, but only six hundred and forty-two are on the stage at any one time. They are principally used for the inmates of the house to light and extinguish whenever there is nothing else going on. There is thunder and lightning in the busiest scene, when villains stalk and graveyards yawn. As there are no windows in the house, the lightning flashes through cracks in the scenery. When the graveyards have finished yawning some of those previously dead are conveniently alive again in time to circumvent wicked designs on those who are bad for no particular reason except that they like to be that way.

The company went into the thing as if they enjoyed it as much as the audience. Three new members appeared, Miss Sylvia Starr, and Messrs. Stuart Fox and Cecil J. Bowser. Their work indicates that they will become popular players with the Francais audiences.

Dalhousie Fund Reaches $400,000.

Halifax, N.S., June 11.—The campaign to raise $400,000 for Dalhousie University, of which Halifax citizens were asked to subscribe $200,000, closed last night. It was found that Halifax had given $195,000, and places outside this city also $195,000, making a total to date of $390,000.

The meeting of one hundred workers agreed to make the total aimed at $500,000, and steps will be taken to secure this amount without delay in this Province and elsewhere in Canada.

C. P. R. Train Service—Toronto, Ottawa, Quebec.

The quick day train to Toronto leaves at 9.05, going to the Union Station. The night trains leave at 10.00 and 11.15—the famed compartment cars on the latter to North Toronto, being the only train from Montreal to Toronto that carries this high-class equipment.

Trains for Ottawa leave on week days at 7.50, 9.15, and 10.10 a.m., 4.00, 9.50 and 10.30 p.m.

The train at 9.15 a.m., makes the run in two hours and forty-five minutes.

The train at 9.50 p.m. carries a sleeping car.

The trains for Quebec leave at 9.00 a.m., 1.30 p.m., 5.00 p.m. and 11.30 p.m.

LAST CALL FOR THE GREATEST SALE OF THE SEASON

Held under the auspices of the DISTRICT OF BEAUHARNOIS LIVE STOCK BREEDERS' ASSOCIATION AT

ORMSTOWN, QUEBEC, JUNE 14th

Our Spring Show is the pride of the District. Come to it and see the best Live Stock Show that the breeders of the famous District have imported and bred.

Breeders from a distance will find this a most favorable opportunity to visit our far-famed District, and at the Sale, on the last day of the Show, get, at their own prices, choice of the Live Stock—the best in the District, better than can be had elsewhere.

Reduced Rates on all Railways, and a Special will leave Bonaventure Station at 9 a.m., Thursday, the 13th June, 1912.

NEIL SANGSTER, President.
J. P. CAVERS, Chairman, Sale Committee.
J. C. BRYSON, Sec.-Treas., Ormstown, Que. 139 2

THOUSAND MORE AT CIRCUS THAN TENT WOULD HOLD

Ringling's Big Show Provides Delight Though Some Features are Missing.

Jogging from the crowds who poured into the mammoth tents of Ringling Bros. circus yesterday afternoon and evening, the delights of the sawdust ring, the thrills of the aerial performers and even the efforts of the clowns to amuse have not yet begun to pall. Despite the threatening weather a crowd of monster proportions was accommodated at both performances and in the evening fully a thousand people were turned away.

Perhaps the best feature lies in a very completely equipped menagerie, which contains several animals that one does not find even in the best Zoos. Noticeably interesting to most of the visitors are a herd of about thirty elephants and two very fine specimens of the gorilla. The freaks are not quite so extraordinary as usual. Some of the old pet monstrosities seem to have died out and their place is hard to fill, still the side-show tent did a fairly thriving business before and after the performance.

To borrow the eloquent phraseology of the programme, the "big show" consists of a Potpourri of Phenomenal Performances in three rings and two stages, while the roof of the enormous tent is strung in every direction with ropes, wires, trapezes etc., all they paraphernalia that furnish those thrills so dear to the hearts of children and to most grown-ups as well. The effect is all a little bewildering. Scarcely is one's gaze comfortably arrested by something sufficiently exciting that is going on right before you, when suddenly the attention is diverted to another wonderful feat at the other end of the tent and so on, until the result is, to suggest another adjective to the programme-Author, positively "vertiginous."

The introductory spectacle depicts in Pageant form the story of Joan of Arc. Considering the difficulties and limitations of the stage, the general effect was very well carried out, especially the march past, with the Maid of Orleans riding at the head of her forces. The Archbishop was a little acrobatic in his performances and one could very well imagine that his alb and chasuble concealed more active limbs than those generally associated with ecclesiastical dignitaries. The ballet of 65 dancers carried out their evolutions with considerable grace and agility, presenting as the author again sapiently remarks: "a scene of grandeur and exciting revelry."

The actual ring performances are all very good in their kind, especially some of the riding events with which the show comes to an end. Aerial acts, acrobats, human gyroscopes, equilibrists, equine, seal and elephant trainers all succeed each other in bewildering confusion. They all work hard and they certainly deserve the hearty applause that rewards their efforts.

Alas, however, a good deal of the old familiar clown has disappeared and given place to another style of buffoonery. Still it is all very amusing and to quote the words of the author once more: "the Sourest Cynic feels as though his ribs had been tickled with the funny-bone of a Mastodon."

MISFIT ARMY IS THE SOHMER PARK FEATURE.

Miss Gertrude Fisk's Singing and Gliger's Violin Playing Other Good Items.

There is any amount of variety at Sohmer Park this week and the bill is in keeping with the usual good programme. The George B. Reno Company have an act that is quite new. It is called "The Misfit Army" and it gives all five performers many opportunities for funmaking. The midget of the company is very funny. "Sunny Italy's Streets in Canada," is a violin offering of Gliger; he is a clever musician. Acrobatic and equilibristic features are introduced by Chapman and Berube much of which is new to the stage. Gertrude Fisk sustains all the good things that were said of her before she came; she is an excellent singer and was given many deserved encores last evening. Chick and Chicklets, with their funny bicycle act renewed old acquaintances. Professor Goulet's band has a programme of merit. Special attractions are promised for to-morrow and Friday nights.

AT THE LYRIC HALL.

A large crowd turned out last night to see the Lyric show which is unusually good this week.

A musical sketch is presented by Aldrich Libbey and Katharine Trayer, which gives ample scope for Mr. Libbey to show his excellent baritone voice.

The pictures this week are good.

Montreal Board of Trade Excursion.

The Board of Trade to Seven Islands, leaving Montreal on the new steamer "Saguenay" on June 20th, is proving a very popular one, and the list is rapidly filling up. The trip is timed to leave Montreal on Thursday night, reaching Montreal again early Monday morning, so as to take as little time from business as possible. This will give Montreal Business Men an unusual opportunity of seeing the development along the north shore of the lower St. Lawrence, and the steamer selected crossed the Atlantic last year under her own steam, so that she is absolutely seaworthy and well suited for a voyage to the Gulf.

CRITICS EXPLAIN THEIR ATTITUDE TO CONTROLLERS

Hold to Free Expression of Opinion, But Deny They are Obstructionists.

Several aldermen explained their attitude towards the Board of Control during yesterday's meeting of the City Council, all asserting an incontestable right to criticize when necessary. In answer to this Controller Lachapelle said that while he recognized the right to criticize, he had found that certain aldermen were obstructionists who disturbed the civic business by delaying reports in the Council.

"I am with the Controllers," said Ald. Blumenthal, "but I want to have my freedom. If there are reports I do not approve I want to have the right to vote against them. In this there is nothing wrong. In my opinion it is no disgrace that there should be a healthy opposition here, as there is in other governing bodies. I again say that I favor the Board of Control: but at the same time I want the right of using my own judgment."

Ald. Macdonald said he had been much aggrieved by certain sections of the press dubbing him an obstructionist because he had not approved of certain reports of the Controllers. He certainly was not an obstructionist, and he had a most warm liking for the Board of Control.

Ald. Martin Finds Fault.

Ald. Martin found fault with Controller Lachapelle because he had stated in the Star that he would retire at the end of his term on account of the unending opposition the Controllers were receiving from a section of the Council. He (Ald. Martin) did not think that any member of Council was giving the Board of Control unnecessary trouble. It was only right that if members of Council did not approve of certain reports they should make the fact known.

In reply to all these complaints Dr. Lachapelle said there was not the slightest doubt, but that Ald. Martin was bitterly opposed to the Board of Control, as he had stated, at the last elections, that he would fight for the destruction of the Controllers. "The Controllers do not mind criticism, but what they do mind is tactics that block the entire business and result in delaying public works."

The question was now taken up of the elevation of the Grand Trunk tracks. Ald. L. A. Lapointe and others strongly opposed the request of the G.T.R. (as was explained in the Star last night), that the city should foot half of any incidental expenses or damages that might arise in the elevation of the tracks.

After discussion it was decided that the whole matter should be referred to the Controllers for study and report.

A report was referred back to the Controllers asking that the city should acquire over a million feet of land for the construction of the boulevard from Montreal to Lachine. Council wanted some idea of the total cost of the project.

C. P. R. TRAIN SERVICE—TORONTO OTTAWA, QUEBEC.

The summer service is meeting with great popularity.

The quick day train to Union Station, Toronto, at 9.05 a.m. was evidently desired on account of the patronage it is receiving, while the night trains at 10.00 and 11.15, the latter going to Yonge street station, North Toronto, and carrying in addition to the electric lighted sleeping cars, the famed compartment cars, the only train from Montreal to Toronto that carries such equipment, is evidently leaving at a more suitable hour than formerly, when it went out at 10.45.

The additional and improved service to Ottawa to take care of the ever increasing business has shown very encouraging results. The quick train now leaving at 9.15 a.m., and making the run in half an hour less time than the train formerly did, is from its patronage an example of the interest taken by the public in satisfactory service. The other trains on week days are at 7.50 a.m., 10.10 a.m., 4.00 p.m., 9.50 p.m., and 10.30 p.m.

The new train to Quebec at 5.00 p.m. daily, and on which there are parlor and dining cars, has established its reputation since the inception of the service a week ago.

Special Notice.

LAYTON BROS. PIANO TUNING. Highly skilled tuners only employed. Perfect work and satisfaction guaranteed. Phone Up 5941. Layton Bros., 550 St. Catherine St. W., cor Stanley. 135 3eod.

ORPHEUM
DAILY MATINEE EVERY DAY
8.10 p.m. 15-50 Cents. TO-DAY 2.10 p.m. 15-25 Cents.
"The Dawn of A To-morrow"
NEXT WEEK—"SEVEN DAYS"
Up. 74. — Phones — Up. 5948. 138 5

FRANCAIS SUMMER STOCK CO.
MATINEE AND EVENING THIS WEEK
THE HOUSE OF 1000 CANDLES
Matinee, 2,000 Seats at 10c. Evening 10c 20c and 30c. Reserved Seats Phone 79 East.
Next Week: MRS. DANE'S DEFENCE. 138 5

SOHMER PARK
Five great Vaudeville Acts. Augmented Band. New Promenade. Ten cents over entire bill. 126-156

LYRIC HALL TWICE DAILY 2.30 and 8 P.M. 10c, 15c, 25c.
Latest Moving Pictures.
Visit to Calcutta.
Algy the Watchman
Tomboy Bessie.
High Cost of Living
and others.
Also the celebrated baritone
ALDRICH LIBBY,
Soloist of the Boston Symphony Orchestra; and
KATHLEEN TRAYER
Soprano Soloist—These two artists give opera selections and present a beautiful musical act.
138 2

21st WESTMOUNT BATTERY, C.F.A.
A parade of the Battery will be held in the Armouries, 1 Hillside avenue, Westmount, on TUESDAY, JUNE 11, at 8.15 p.m. All members must attend.
Uniform, drill order
138 2 F. LOGIE ARMSTRONG, Major.

MONTREAL HEAVY BRIGADE C.G.A.
Annual Inspection
Orders by Officer Commanding.
The Heavy Batteries will parade for Annual Inspection as follows:
1st Heavy Battery on Tuesday, 11th June, at 8.00 p.m.
2nd Heavy Battery on Wednesday, 12th June, at 8.00 p..
Band to attend both parades
Uniform, drill order.
Every member must attend in order to count points for the Battery, and also to draw full pay.
ERNEST C. COLE, Major,
Acting Adjutant.
137 4

For Dances or Receptions
MAJESTIC HALL, 508 Guy Street.
(Just below Sher st.) is the "IDEAL" place. Very reasonable rates. Always open for inspection.

Regimental Orders BY THE O.C. 5th ROYAL HIGHLANDERS
MUSTER PARADE
The Regiment will parade for Muster Roll on Wednesday, June 12th, at 8 p.m.
Uniform drill order, white jackets and kilts.
Pipe and Brass Bands and Stretcher Bearer Section will attend this parade.
Every member of the Regiment must be present to answer to his name.
The organization of the Composite Battalion for Camp and the issue of service uniforms will be arranged at this parade.
E. C. NORSWORTHY, Major,
Regimental Adjutant
138 2

Montreal's Leading Dancing School
STANLEY HALL, 92 STANLEY STREET
PRIVATE DANCING LESSONS given daily 10 a.m. to 10 p.m.
Two Halls to rent for first class entertainments only.
Summer rates to September.
DANCING ASSEMBLIES Wednesday and Saturday 9 p.m.
Up. 5768. Prof. Frank H. Normand
138 12 4aw

DOMINION PARK
THE MOST SUCCESSFUL AMUSEMENT PARK ON THE NORTH AMERICAN CONTINENT. THAT'S ALL.
138 5

Under the Patronage of
Their Royal Highnesses the Duke and Duchess of Connaught.
SATURDAY, JUNE 15th
GYMKHANA
—IN AID OF—
THE SOCIETY PREVENTION CRUELTY TO ANIMALS,
—AT—
BOIS FRANC LODGE, Near Cartierville.
Polo Match at 11 A.M. Mounted Hunt Puppy Show at 12.15, and Gymkhana of Eleven Events at 2.15. Luncheon on the Grounds at $1 and 50c.
Take the Cartierville car and get off at Bois Franc road where conveyances will transport badgeholders free of charge to the grounds.
All privilege badges, $2.00. General admission, $1.00. Children, Half-price.
Tickets on sale at Star Branch Office, or from Mr. J. R. Innes, 286 St. James Street. 137 6

Racing AT Valleyfield
WEEK OF JUNE 15th to 22nd
Montreal's Newest Race Course
Fifty Minutes From St. James Street
ADMISSION $1.00 Including Railway Fare
The New York Central Railway will run Special Trains Every Day of the Meeting
200----THOROUGHBREDS----200
138 6

Field Glasses
Racing Glasses
R. N. TAYLOR & CO.
522 St. Catherine W. Up 3900.
139 2 2aw

FURNITURE STORAGE
FURNITURE AND HOUSEHOLD EFFECTS STORED FOR LONG OR SHORT PERIODS
We have set aside considerable space in our Warehouse on Aqueduct street solely for this purpose and are able to offer most reasonable charges, inclusive of removal. The premises are fully equipped with the latest and most approved fire protection apparatus, thus ensuring minimum insurance rates.
BELLS' GALLERIES
604 & 606 ST. CATHERINE STREET WEST

The Montreal Daily Star.

VOL. XLIV., No. 139. Weather Forecast: FINE. MONTREAL, TUESDAY, JUNE 11, 1912. PRICE ONE CENT.

CHINIQUY MARRIAGE DISCUSSED

Mr. Justice Greenshields Says English Law is Jealous of Lives of Citizens.

NO INTEREST, HE THINKS TO WARRANT STATEMENTS

Judge Interjects Comments During Hearing of Libel Charge Against Mr. Begin.

"No newspaper had any right to call that woman a concubine," declared Mr. Justice Greenshields this morning during the hearing of the case of Mrs. Morin, daughter of the famous Father Chiniquy, who is suing Mr. Joseph Begin because the latter declared in the newspaper La Croix that as Mr. Chiniquy had been a priest, he could not be legally married, that in consequence, his wife was a concubine an dhis children illegitimate.

That there was no interest, religious or public, to warrant such statements regarding the private lives of citizens, was the claim which Mr. Justice Greenshields advanced, while listening to the case. "What interest could there be," he asked, thirteen years after Chiniquy had been dead, "in calling his wife a concubine."

English law, he said, was very jealous of the lives of private citizens, and he, for one, did not propose to allow such statements. All the good or harm that Chiniquy had ever done was established; his wife was dead, why stigmatize her? "It did not do anybody any good, not even the Church of Rome," he added, "to call her a concubine."

Decides a Statement.

"The most atrocious and injurious libel ever published in a paper," was the way Mr. Gonzalves Desaulniers, K.C., advocate for the plaintiff, characterized the statements in La Croix. Mr. Gustave Lamothe, K.C., on the other hand, defended the article on the claim that Chiniquy had been a public man and that his life and works were open to criticism.

There was considerable amusement when Mr. Gonsalves Desaulniers, asked the defendant, Mr. Begin, if he had not published in his newspaper that it was no sin to steal from a Freemason. The plaintiff denied the charge.

Mr. Begin, the defendant, was called to the stand this morning, and questioned by Mr. Lamothe, counsel for the defendant. Copies of the newspaper, La Croix, in which the alleged libel was published, were produced by the witness.

He testified that the works of the late Chiniquy written in French, were still being published in Montreal, to show that Chiniquy's person and writings were still open to criticism. The books were being sold by booksellers and were exposed in store windows. He produced pamphlets by Chiniquy which are still being sold in Montreal.

What Is Catholic Paper?

"You say your paper is a Catholic one," said Mr. Desaulners. "Did you obtain permission from your parish priest?"

Judge Greenshields—"I do not know what a Catholic paper means. I can understand a paper being a supporter of the Catholic Church or the Anglican Church, and as such a mouthpiece of such churches, but a paper has no religion and sometimes no morals."

"You have sworn on the Bible," continued Mr. Desaulniers, addressing the witness. "Do you know that there is a decalogue in the Bible and that one commandment prohibits stealing."

"Yes."

"Have you published the opinion that it is permitted to steal?"

This question was objected to by Mr. Lamothe.

"I declare it is false," replied the witness, "and I will answer your newspaper, Le Pays."

Mr. Justice Greenshields allowed the evidence because he said it might go to show the recklessness with which this paper was published.

No Sense of Morals.

"I want to show that there was no sense of morals to it," said Mr. Desaulniers.

"I never said that it was absolutely permitted to steal from a free-mason," the witness finally replied.

"What did you say?"

"I do not remember."

The witness admitted that at the time he wrote the article, he did not know that Chiniquy had not been married in the province of Quebec where, he understood, the Civil Code prohibited the marriage of priests.

"You did not enquire into the matter?" demanded Mr. Desaulniers.

"Not at the time."

"No more than you tried to find out if Mr. Chiniquy had any children. Would you have written that article if you knew he had children?"

"I do not know."

"Do you know that in the early centuries, even up to the tenth century, priests had the right to marry?"

"Not up to the tenth century and in the early centuries, it is true, the church had to tolerate this custom derived from the Jews."

Saw No Interest in Evidence.

Mr. Justice Greenshields did not see any possible interest or benefit there was to this evidence.

Mr. Desaulniers accused the witness of insulting the memory of the late Mr. Chiniquy. The witness replied that the truth was never an insult.

"Do you know to what religious profession, Mr. Chiniquy attached himself on leaving the priesthood?"

"I do not know that he attached himself to any religious profession in particular. He attached himself to a profession of his own; he founded a movement."

This concluded the evidence, and Mr. Desaulniers made a brief address on behalf of the plaintiff.

"No more atrocious or injurious libel was ever published in the press of this country," he declared. "I call in question the virtue of the woman who

(Continued on Page 8.)

AUSTRALIA AND CANADA

The Australian Government is reluctant to follow the patriotic example of New Zealand by putting its fine new Dreadnought-cruiser at the disposal of the British Admiralty. It betrays a decided desire to keep it in Australian waters, and, as it was built for that purpose, even a mild preference would be sufficient to settle the question. The British Admiralty will never ask for a Colonial battleship which the Colony is unwilling to give.

This being the Australian position, it is, perhaps, just as well for us in Canada to examine into the Australian reasons with a frank and sympathetic eye. We, too, are a British Colony; and we, too, have our public men who hold that we should keep any battleships we build or buy in Canadian waters. In so far as the cases are the same, the reasons which govern the course of Australia might carry us along in the same direction; and, if we are not to follow that course, **we ought to know where the two cases differ and why Canada should do what Australia will not do.**

* * * * * *

Australia inaugurated her local naval programme to meet the "yellow-peril." She rushed "full steam ahead" with it for the single reason that **she thought Japan would not heartily renew her Alliance with Britain,** but would become a well-armed and ambitious applicant for Australia's "empty North." Here was a possible "yellow-peril" ready to move at once, unrestrained by a British Alliance, and not likely to wait for the slow development of China. So Australia established, as swiftly as she could, "a fleet unit" of her own, headed by a powerful Dreadnought-cruiser, which was to co-operate with a New Zealand "fleet-unit" and to be strengthened by a British "Dreadnought" battleship contributed by the Imperial Government.

So far, so good. **But the Japo-British Alliance was renewed,** and is now more firmly cemented than ever, partially because of the revival of Russian power. The very conditions which created the first Alliance have returned to increase the necessity of its successors. This has wrought so fundamental a change in the Pacific situation that **New Zealand, feeling that she no longer needs her Dreadnought-cruiser for the present, has turned it over to the British Admiralty, which needs it very badly.**

Australia, however, proposes to keep her's. Why? What is the difference? In a word, it is because Australia has **over 400,000 square of miles of tropical territory, practically uninhabited by white men, and within easy reach of overcrowded Asia.** New Zealand has no territory that the white man cannot occupy quite as well as the "yellow." Moreover, it is farther from China than Europe is from America. Australia has something like a third of her territory in the Tropics, and is just across a narrow Strait from New Guinea.

* * * * * *

There is the great and vital difference; and it is only fair to remember it in comparing the action of New Zealand with that of Australia. **This empty Northern Territory, which is an anxiety to every Australian statesman—and, indeed, to every British statesman—is quite capable of sustaining a large Asiatic population.** A writer in the "National Review" says, for instance, that there is a coast belt of 80,000 square miles—equivalent in size to the whole of Java—which is known to contain much land suitable for "tropical agriculture"—that is, agriculture which white men cannot touch. Now Java, with only forty percent of its soil under cultivation, supports a population of thirty millions. What if Australia had an Asiatic population of thirty millions on its Northern "coast belt?"

The white population of the Northern Territory is insignificant and practically stationary. In 1881, the white male adults totalled 550; in 1908, they had risen to 577; and, in 1910, some gold discoveries raised them to 739. **This is the white garrison,** charged with holding a territory of over 400,000 square miles—two and a half times the size of France. It is a great big problem, and no Australian statesman has yet evolved a policy which will securely help this land for the white race. Yet if the "yellow race" be once admitted, it will speedily far out-number the "whites" on the whole of the Island; and the end of that sort of thing is sure.

* * * * * *

Now this is the reason why Australia refuses to give up her first Dreadnought-cruiser; why she insists upon building alocal navy; and why she has gone in for compulsory universal military training. **She realizes that her empty Northern Territory offers a perpetual temptation to overcrowded Asia.** Japan may not feel it very keenly with Corea to settle and Formosa to civilize. But China has over four hundred millions of people so closely packed in only a part of her Empire that they actually live in boats on the rivers; and China is beginning to learn self-respect and national cohesion and the necessity of defending the rights of her citizens abroad as well as at home. To China, this "empty North" of the Australian Continent must beckon far more imperiously than indefinite Colonies do to Germany or than the Canadian West does to the home-seeker of the British Isles.

* * * * * *

So Australia is putting a rifle in every man's hand, and is covetously gathering about her all the fighting ships she can muster, with a view to defending her ideal of "a white man's country" when the inevitable Asiatic migration moves southward. **We may think that her policy at the present moment is mistaken.** For our own part, we do think so. We think so—because China will not be ready to attack for many a year—until this Dreadnought-cruiser has long been scrapped—while Germany may attack any day, and bring about the collapse of that British Navy whose command of the sea must always be Australia's chief line of defence. Therefore we think that, for the present, all of Australia's naval strength—even if she sees no peril but the "yellow" one—should be concentrated in the North Sea where alone the British Navy is menaced. But, even though we think her mistaken, **we must all admit that she has some excuses for her error.**

* * * * * *

But no such excuses exist in the case of Canada. Not a single reason which Australia can urge, is for a moment applicable to this country. Let us run them over:—

Australia has hundreds of thousands of square miles which "whites" cannot cultivate, but which Asiatics can. **Canada has not a square foot which a white man cannot use as effectively as a yellow man.**

Australia is very near to teeming China. It is the first empty country within reach. **Canada is all the way across the Pacific from China**—is farther from China than New Zealand is—and is not and never will be an empty country.

Australia has no population in that part of the country which is nearest to and most tempting to China. **Canada has a vigorous population on her Pacific Coast, and will have a large one by the time China is ready to move.**

Australia stands absolutely alone. She has no next-door neighbor with a large Navy, ready and eager to make common cause against an Asiatic invasion, and so constantly effective in dissuading China from even thinking of it. **Canada would be backed by the United States in the case of trouble with Asiatic migration.**

Yet there are cowards in Canada who would hide behind the quite natural apprehensions of Australia when they really want to argue that Canada should have a few warships within reach of our local "grafters" and our own political "patronage"-hunters.

* * * * * *

Let them consider the case of New Zealand. New Zealand is nearer to the alleged danger than we are. New Zealand is in the Eastern Hemisphere. We are in the Western. New Zealand is a natural "next step" after the submersion of Australia. Yet New Zealand proposes to contribute her "Dreadnought"—already built for her own waters with the consent of the British Admiralty—to the defence of the Mother Country, seeing that there lies the danger and not in the Pacific Ocean. **For plucky little New Zealand to take this step and for Canada to skulk behind sorely harrassed Australia, would surely raise the gorge of every decent Canadian.**

The place to meet the "yellow peril" to-day—as we have said—is in the North Sea. **So long as the British Empire is intact,** and so long as "Britannia rules the waves," **there will be no "yellow peril"** under anything approaching thinkable conditions **for any part of that Empire.** To begin with, we shall probably long have Japan as an ally; and the Japanese Navy will unite with the British to ward off any ambitious Asiatic Power from British territory. If China gets hungry, it will know that it must satisfy its appetite elsewhere.

* * * * * *

But if the British Empire goes down in blood and smoke some foggy morning in the North Sea, then the various fragments of that Empire will lie an easy prey of the strong in all parts of the world. Canada, we imagine, will disappear in the benevolent bosom of our big neighbor to the South. **As for Australia, what other Power will attempt the tremendous task of defending for her the empty tropical territories to the North which she cannot long defend for herself?** Will the Americans do so, with all the empty territory at their disposal on this Continent? Will Germany feel that she can shoulder so heavy a burden when she has just thrust a passionately rebellious Europe under her heavy foot? Will she try to fight Japan and China as well as hold Britain, France and Russia in subjection?

The mist of the future hides the answers to these questions. Some other strong arm may be raised for the protection of Australia's "white" home. But, if it is, it will infallibly demand that Australia accept its flag and its sovereignty. This would, frankly, be better than the "yellow flood," but it would also be far more unlikely.

If Australia were to ask our advice, we would earnestly counsel her to sustain, at all costs, the sea power of the British Empire, and to send her "Dreadnought" where it may find some fighting to do long before China has a single Dreadnought to face it.

CUBA LIBRE'S DOVE OF PEACE.

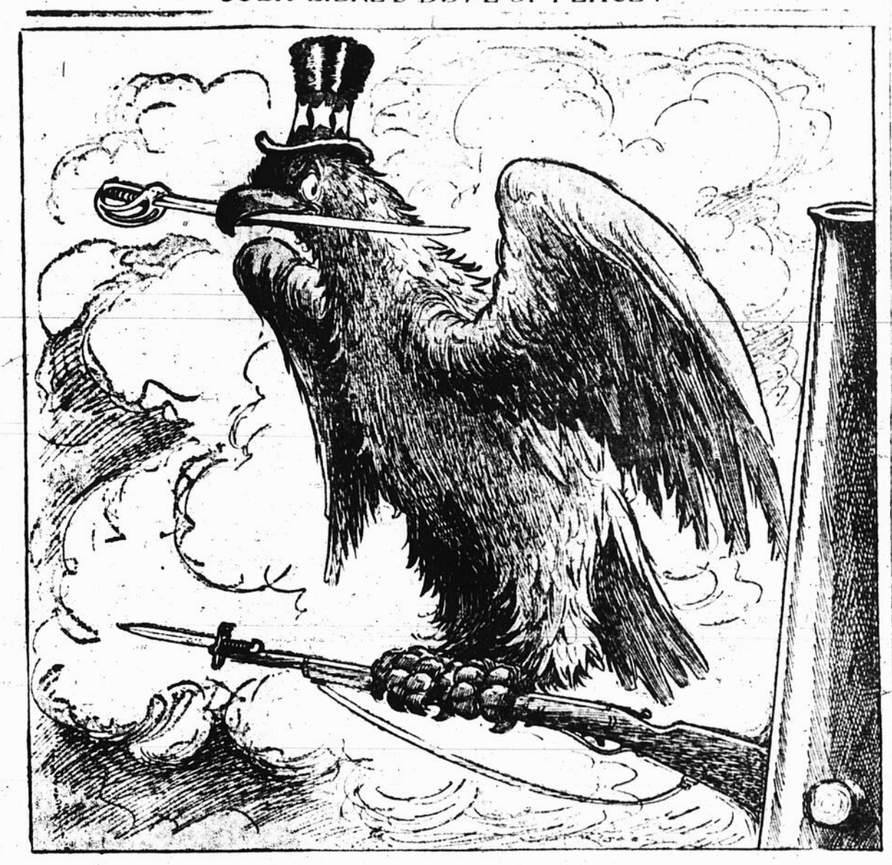

RANKS OF GARMENT STRIKERS UNBROKEN SAYS THE LEADER

Trouble Over One Arrest, But Strike on the Whole is Peaceful.

There was some trouble in St. Lawrence street to-day when an attempt was made by two men in plain clothing to arrest one of the strikers without a warrant on a charge of assault. At first the striker absolutely refused to have anything to do with the detectives, but finally consented to go to the Coronation Hall, where he was identified as another man altogether.

The Coronation Hall was crowded with strikers all day, and the reports of the pickets from time to time showed that the ranks of the strikers were unbroken.

Mr. Victor Altman told a Star representative that he was being assisted by Mr. A. Gordon, of Baltimore, another member of the general executive of the United Garment Workers of America. Mr. Altman stated that he wished to deny the statements which have been given out by the officials of the Manufacturers' Association. He said there had been no violence, and what was more there would be none.

DECLARE FOR OPEN SHOP. SAYS MR. B. GARDNER.

Mr. B. Gardner, president of the Clothing Manufacturers' Association has issued a statement giving the views of the employers in connection with the present strike of garment workers.

Mr. Gardner points out that employers and employes in the clothing industry had shared alike in the prosperity which has prevailed in Canada for several years, and asserts that the workers had received their full share of the benefits. He then comments: "It seems, however, that individuals who are interested in creating strife between employer and employe concluded that the clothing industry and the prosperity that attended it was a good means of preaching the gospel of discontent. Notwithstanding the fact that the men and women in the industry were quite content with the conditions."

"We have declared for the 'open shop,' in other words we believe in the right of every man and woman to work for such wages as are acceptable to them and who will not be terrorized over by men who have no interest in the real welfare of the workers beyond getting them to contribute towards the payment of their salaries.

"Our object is to conduct our business so as to further the best interests of our customers, employes and ourselves.

"All-Red" Cable Resolution Carried by Canadian Delegates

Chambers of Commerce of the Empire Opens Session in London Discussing Preferential Trade and Penny Postage.

By Special Cable from Our Own Correspondent.

London, June 11. Canada's forty four delegates to the eighth Congress of the Chambers of Commerce of the Empire, dominated the assembly at the opening meeting to-day under the presidency of Lord Desborough.

Montreal had first innings, when Col. Mackay sought to induce the Congress to embrace the whole world with a penny postage scheme. The Congress, thinking the British Empire a large enough unit for the present, negatived Col Mackay's proposal.

Toronto and Ottawa came next, and despite the appeals of the British delegates for a postponement in deference to the attitude of the British Ministers, the Canadian delegates secured the adoption of a resolution in favor of an "all-red" cable service, with terminals entirely in British territory.

Reciprocity within the Empire in magazine postage was next favored, upon a resolution from Colonel Panton, of Belleville.

PREFERENCE WILL BE SUBJECT OF DEBATE.

Lastly came what Lord Desborough called the most debatable of all Canada's proposals, namely, preferential trade within the Empire. The Boards of Trade of Vancouver, Belleville, and Toronto, and the Canadian Manufacturers' Association, were eager competants for the place of honor, each proposing a resolution.

Toronto's resolution was ultimately adopted for discussion. It was proposed in eloquent speeches by Mr Cockshutt, M.P., and Mr. Henry Drummond, Montreal. The British delegates will speak to-morrow.

The Canadians are holiday-making and junketting this afternoon and evening.

WINDERMERE.

BROTHERS ON TRIAL FOR WOMAN'S DEATH.

Henry and Fred Seybold Accused of Murder of Margaret McCallum.

Charged with the murder of Margaret McCallum, Henry and Fred Seybold, stood to-day before Mr. Justice Gervais, in the Court of King's Bench. The two men lived in a small house on Coupal line, off Lagauchetiere street, and the woman was known as their housekeeper. On March last she was found dead in the house and the evidence of Drs. McTaggart and Dugas, to-day showed that she had been beaten to death with a wooden club. The defence, represented by Mr. James Crankshaw, jr., and Mr. R. L. Calder, attempted to prove on cross examination that the woman died from over indulgence in liquor. The physicians admitted that there was every symptom of drunkenness, but the wounds left no other conclusion than that she was killed by powerful blows.

New Smallpox Hospital.

On Friday members of the City Council will formally open the new Civic Hospital on Moreau street. It will be for smallpox patients.

Rhodes, Spooner and David Oppenheim have been ordered deported from London, Eng., to Vancouver to meet false pretence charges.

INTERFERED IN ROW. GETS BROKEN SKULL.

One Man in Hospital, Another in Jail, Following Dispute.

Joseph Chiquette, 26 years of age, was taken to the Western Hospital last evening with a broken skull, and Georges Montambeault, Vallant street, his assailant was locked up on a charge of aggravated assault, to which he entered a plea of not guilty this morning and was remanded until the 14th for enquete.

From what the police were able to learn a row started on Notre Dame street between Choquette and an old man. Montambeault, who was passing, interfered on the old man's behalf and Choquette turned upon him. In the row that followed Choquette was knocked down and struck the back of his head on the sidewalk. He will recover.

STRUCK BY CAR.

Elderly Man in Hospital With Broken Leg and Severe Bruises.

Peter Berry, a resident of age, was struck by a street car last night at the corner of Craig and Beaudry streets. He was taken to the Notre Dame Hospital with severe contusions of the head and a fractured leg.

BARNES TAKES COMMAND OF TAFT FORCES; "BOLT" TALK IS ON THE WANE

Senator Borah and Other Roosevelt Leaders Declare Their Intention to Stick by the Republican Ship — Roosevelt's Stock Still Falling in Chicago—Some Talk of a "Dark Horse" Compromise, But Belligerent Ones Say It Is a Fight to the Bitter End—Borah Talked of For Vice-President—Definite Announcement That Roosevelt Will Stay Away From Chicago.

Washington, June 11.—The Washington Times to-day publishes a special despatch, stating "on the highest possible authority," that Mr. Roosevelt will run for the Presidency, no matter what befalls. By way of cracking the whip over the head of Congress, the despatch also says that every representative who does not support the third term candidate will find himself opposed by another Republican who does. The significance of the statement lies in the fact that the "Times" is owned by Mr. Frank Munsey, who has been, from the start, Mr. Roosevelt's one consistent newspaper backer.

New York, June 11. Betting on the results of the convention in Chicago is at a standstill. A few very small bets are being made. There is much talk about betting, but no money is put up.

"I have handled many thousands in election bets," said one well known man yesterday, "but I'm doing nothing this year. I cannot find that any one else is doing much. There are bets of hats, bottles of wine and that sort of thing but no real betting. The fact is that if you want any Taft money you've got to take it at 'evens,' while there is no Roosevelt money to be had at less than 3 to 2. The simple fact is that those who bet on elections are in doubt. They realize that the contest in Chicago will be close, or at least they think it will, and a close race always means slack betting."

To-day's Committee Developements

Chicago, June 11. William Barnes, Jr., chairman of the New York Republican State Central committee and delegate-at-large to the convention, arrived to-day and immediately went into conference with Senator Crane, of Massachusetts; Senator Newell Sanders, of Tennessee, Lafayette B. Glenson of New York and other leaders of the Taft forces.

Mr. Barnes is looked upon as the probable Taft floor leader and there is said to be likelihood that he will take part in the deliberations of the National Committee on contested seats. He declared that his personal business at this time was to aid in the confirmation of Senator Root, of New York, as temporary chairman of the Republican National Convention.

New York Delegates for Root.

"Practically all the ninety New York delegates will vote for Senator Root," said Mr. Barnes, "and I have no doubt that he will be elected."

Mr. Barnes took possession of a suite on the floor below the Taft National Headquarters.

Governor Herbert S. Hadley, of Missouri, arrived this morning and at once went to the Roosevelt headquarters. Hosts to argue the Missouri contests before the National Committee. Should the Roosevelt forces control the convention, he is believed to be their choice for temporary chairman and the position of floor leaders for the Roosevelt men may be accorded him.

Roosevelt's camp welcomed Governor Hadley. As one of the original seven Governors who urged the former president to make the race and one whose name has been mentioned frequently as a possible running mate of Roosevelt, his counsel was in demand.

Supporters of Roosevelt held a conference last night which lasted into the early hours of this morning. That what was discussed none of the conferees would tell. Senator Borah and other national committeemen who yesterday voted to seat Taft delegates in Indiana participated in the meeting.

Borah for Vice President.

In the hotel lobbies and the rival headquarters there was discussion of possible candidates for the Vice-Presidential nomination and Senator William E. Borah, of Idaho, was mentioned frequently. Senator Borah, however, emphatically refused to be considered in the light of a possible future presiding officer of the Senate.

The National Committee yesterday afternoon decided the Indiana contests in favor of Taft, giving the President twelve additional delegates, bringing his committee-acknowledged total to 486 to 2.

The Committee on Credentials of the National Republican Committee met in the Republican Club this morning and began the consideration of the contests from Alabama. The committee will be forced into night sessions in order to get through with the work before the convention meets on Thursday. Work from to-day to the end of the week will be the hardest of the committee's work.

The Progressive leaders in the Alabama and Louisiana cases are confident. It is their purpose to contend that the Republican Party is dead in the South. It is plain to the Roosevelt men from the fact that every delegate seated so far, affecting eight votes, has been decided for Taft.

The Progressive claim to the election contests in Alabama and Louisiana is based on the theory that at any time since the claim was entered, and even since the Republican National Committee met in January, the Republican Party in the South has been dead. It is believed that the Committee will hold, in the strict sense of the word, because it has been made plain to be managers here that such men as Flynn and Roberts are not going to accept their party regularity as follows him.

Roosevelt's Latest Plan.

(Continued on Page 11.)

What is Roosevelt Going To Do?

Special Staff Correspondence.

Chicago, June 11.—What is Roosevelt going to do?

Roll the Steam Roller never so ponderously, it has not smoothed his part of the road for the passage of the Republican Machine, with its freight of party traditions and its incubus in the shape of a candidate who, during four years in the White House, has let the fences go to wreck and ruin and who is unable to arouse any enthusiasm among the Party tenants over the task of putting them in shape again.

A week from to-day, the Convention will be called to order Roosevelt will not be present, so that there is a possibility of this part of the program being carried out without a hitch. That is, he ought not to be present, if the rules and regulations means anything unless he is one of the 13,000 ordinary citizens who are to look on from the gallery.

No one can resign his seat in his favor. Each of the 1,078 delegates has an "alternate" seated on the floor of the convention hall, but at an appropriate distance in the rear. If a regularly-elected delegate is not able to be present, his regularly-elected "alternate" is entitled to take the seat. If the "alternate" is likewise absent the seat must remain vacant. Mr. Roosevelt has not been elected by any State either as a delegate or as an "alternate."

Nevertheless, the Taft leaders are not at easy in their minds over what may happen in this connection, as might be expected in the light of written regulations and long-continued observance. Mr. Roosevelt is known to have a supreme contempt for both whig-like interfere with the carrying out of his "policies," and all his policies are centered to-day in the task of being president of the United States for the third time. What means he may be willing to employ to achieve this end, few close observers, least of all the Taft managers, are willing to specify. Wide latitude, however, is given to fancy and the nearer the fateful day the more spectacular the imaginings.

* * *

It may be as well at this point to emphasize the fact that, the phrase "Taft supporters" means those that are prepared to make almost any sacrifice to save the Party Machine from wreck. It does not imply, any fondness for Mr. Taft personally, nor any belief that he would make a better, wiser, or "safer" President for the next four years than he has during the last four. In fact the support of Mr. Taft is in itself one of the heavy sacrifices which, great as the chief "Program" of the party are in doing on the altar of party devotion. The conviction that he has used such a way as to kill Roosevelt politically and at the same time be intellectually dead himself, is in many cases a great consolation.

* * *

The Taft supporters, both, as to the arrangements which, for days to come, are working in behalf of the Roosevelt cause and as to the attitude which they assume when the meeting of the Convention proper, or rather its sessions are defended there they will formally, and with as much show of gravity and dignity as they can leave the hall and organize anew. The regular party organization will be left in the hands of the Taft men, who will be the real assent of control of the Republican Party which has shown off the evil influences which ever it has long suffered.

Second. They have announced on Monday evening the convention meets Tuesday that the control of the Republican National committee in swinging and ejecting "Steam Roller" has made it impossible for any honest Republican to accept its machine-made decisions as in any sense worthy of respect and that the Republican party in this sense, has ceased to exist. This would be followed by the announcement that the real convention would be held under the auspices of Mr. Roosevelt and that it and it alone, was deserving of confidence and consideration.

Third. They may start "rough house" tactics in the convention while in the preliminary stages of its organization, and during the "turmoil

(Continued on Page 11.)

Roosevelt Men Resume Fight

THE WEATHER

Probabilities.—Fine and warmer to-day and on Wednesday.

Since yesterday morning a few showers have occurred from Qu'Appelle valley to Lake Superior, also in Quebec and the Maritime Provinces, but the weather generally has been very fine.

Temperature to-day—Max. 69, min. 45 yesterday, max. 55, min. 40.

Sun rose this morning at 4.46 and will set this evening at 7.59.

Montreal temperature this date a year ago—Max. 68, min. 57.

Temperatures:

	8 a.m.	Highest Yesterday	Lowest during night
MONTREAL	58	70	58
Victoria	54	68	52
Calgary	48	76	44
Winnipeg	56		44
Sault Ste. Marie	54	76	48
Toronto	66	78	50
Kingston	56	72	50
Ottawa	56	74	52
Quebec	50	58	50
St. John, N.B.	50	52	40
Halifax	52	60	46
St. John's, Nfld.	54	50	38
Detroit	61	74	58
New York	66	74	60

THE STAR'S ICE FUND.

The terms imposed by the Ice Trusts of Montreal have not only made ice supply expensive for the general consumer, but have practically made ice supply a most serious question for the poorer classes. The deprivation that results is a menace to the health of the community and a cruelty to the helpless poor. The Fresh Air Fund Committee have expressed a willingness to aid in overcoming the difficulty of making accessible to the poor, especially the sick poor, a supply of ice in the hot season, and, for this reason, a special fund is opened. If this effort succeeds to any appreciable extent, it will be followed by measures that will solve the ice question for all time. Those approving of the movement, and desiring to help, may send their subscriptions addressed "Ice Department," Star Office.

Montreal Star, 1st subscription.....$500.00

Roddy Finlayson Out--Royal Franchise Not For Sale--Olympic Preparations

"RODDY" OUT WITH MONTREAL

One of the Most Celebrated Lacrosse Players of Montreal In Harness Again.

The most interesting feature of the practice was that Roddy Finlayson was out again.

While the Montreal lacrosse executive were more than a little disappointed at the defeat of their team by the Shamrocks last Saturday, they are not discouraged, but still hope to have an aggregation that will be strong contenders for the championship.

The weakness in the field which was largely accountable for the second reverse at the hands of the Irishmen Saturday will be rectified before the winged wheelers line up for their battle with the Cornwall twelve on Saturday next on the M. A. A. A. grounds.

At the practise last evening, in addition to the regulars who were out in full force, there were a couple of new men who played the fild positions satisfactorily and it is not unlikely that one or both of these newcomers will be seen on the team on Saturday. Their names were not announced by the executive as they have not yet secured their releases from the clubs with which they are signed at present, but the executive are confident of securing them.

Awaiting Kennedy's Team.

Special to The Montreal Star.

Toronto, June 11.—The Torontos will get down to work again to-night in preparation for the meeting with the Irish-Canadians at Scarboro Beach on Saturday.

Pete Barnett will be unable to play, in fact he hardly will be in shape to take the field again until the beachers meet the Frenchmen at Maisonneuve on July 6th. The doctor reports that at least two ribs have received a severe shaking up, which will confine Peter to the injured list for at least two weeks.

Querrie's Plans.

Special to The Montreal Star.

Toronto, June 11.—Manager C. L. Querrie of the Tecumsehs, asked if he intended to strengthen his team, replied:

"The Indians will be strengthened if I can get men who will really improve the team. I can get plenty of the kind now in hand, but that is not the calibre of players I want. We have made good offers to a number of men of known ability, but they don't want to sign."

The Indians tried to get McIntyre, last year with Shamrocks, but the player declined to leave his position, even though the salary offered was very tempting.

Tommy Gorman of the Caps declined a similar offer and "Sport" Murton wants more money than the Indians feel like paying. Several promising youngsters have asked for places on the Tecumsehs, but the management wants experienced players.

Special to The Montreal Star.

Toronto, June 11.—Following the trip of the University of Toronto team to New York, Baltimore, Swarthmore and elsewhere, three other Toornto teams will visit the American Metropolis this month.

Next Saturday the West Toronto Shamrocks play the Crescents at Bay Ridge. In the following week the Athletics of St. Simons will be the guests of the Crescents, and on Thursday, June 20th, Bobby Graham will take down a team of local players to meet the well-known Brooklyn twelve.

BERLIN WANTS PITCHERS.

Berlin, June 11.—Pitcher Jack Wolfey, last year with the Jackson, Mich., team, reported to Manager Deneau last night and another twirler is due shortly. The Berlin manager is making an effort to bolster up his hurling corps which is now in a badly crippled condition.

Gibson, who contracted measles during the last invasion of the Capital reported yesterday but his condition is such that it will keep him out of harness for at least 1 week.

Manager Temple, of Allerton, is determined to rebuild his team and get into the race. Jack Whitt, outfielder formerly of the Williamsport team of the Tri-State League, and infielder Byron, of the same club, reported last night and either Mower, of Philadelphia is due to-day.

AT THE FINAL OLYMPIC TRIALS

Gallon, of British Columbia, on the right, and to the left of him in order Tressider, of Toronto, and Fillinsbee. (By a Staff Photographer.)

FOUND CANADIAN YACHTSWOMEN GAME

Are Willing to Meet American Women at Chicago in Any Variety of Craft.

Chicago, June 11.—Acceptance of the challenges issued to Canadian yachtswomen by Chicago women supporters was issued last night by the officials of the August Water Carnival to be held here. The message came from the Royal Canadian Yacht Club of Toronto.

"The Canadian women announced that they were willing to meet the American women in any size of craft and also stated a preference that the entire crews be women.

Mr. Fred Davison New Chairman

Mr. J. Fred Davison has accepted the position of chairman of the Outdoor Sports Department of the M. A. A. A. A meeting will be held some night this week, probably on Friday, to select a committee to assist his work.

Mr. Davison is a competent man for the position, having been on the committee of Outdoor Sports for a number of years.

TENNIS RESULTS.

The following are the results of week end tennis matches:

Singles.

Baxter (Y.M.C.A.), defeated Williams (McGill), 6—2, 6—3.

Hart (Y.M.C.A.), defeated McKenzie (McGill), 9—7, 0—6, 6—2.

Ramsay (McGill), defeated McMullen (Y.M.C.A.), 6—4, 4—6, 6—1.

De Bay (McGill), defeated Hoad (Y.M.C.A.), 6—4, 6—4.

Doubles.

McKenzie and Williams (McGill), defeated Baxter and Hart (Y.M.C.A.), 6—4, 2—6, 7—5.

Ramsay and De Bay (McGill), defeated McMullen and Hoad (Y.M.C.A.), 6—4, 6—2.

Scott and Strang (McGill), defeated Bennett and Collins (Y.M.C.A.), 6—4, 7—5.

Westmount Bowling Club.

The first round (points) of the McKergow Trophy, will be played on the Green to-night (Tuesday), commencing at 7.45. There is a large list of entries, who are asked to be in attendance as promptly as possible.

Any members not already entered can do so at any time up to 9 p.m. this evening. The green being in splendid condition, and the weather favorable, a large turnout of players and spectators is anticipated.

Pitcher Martin, formerly of the Philadelphia Athletics, has been signed by Manager Jack Dunn, of the Baltimore International League club.

ROYALS BLEW UP IN EIGHTH INNING AND LOST THE INITIAL GAME ON ROCHESTER DIAMOND

Rochester, June 11. The Royals' initial game with Rochester yesterday afternoon was marked by their blowing up in the eighth inning and losing the game by 7 to 4. Eight errors were marked against Billy Lush's aggregation, Taylor being credited with three in one inning. "Dummy" started the pitching for the visitors and the second inning saw him ineffectively trying to get the Rochester players at first and second bases with bad throws. Smith replaced him on the mound and till the start of the eighth showed splendid form, allowing only two hits.

In the fateful inning with the score 4 to 2 for Montreal, everything seemed to fall for the home players.

McMillan made second when Purtell threw the ball into the stand. Dolan beat out a slow roller, and Purtell was just able to knock down Conroy's one drive, McMillan scoring. Lelivelt tripled far into left centre, Dolan and Conroy registering. Lelivelt followed them home on Osborn's long drive, which Russell failed to block, and it was turned into a triple. Demmitt relayed the ball in, but heaved it over Yeager's head, Osborn scoring.

In the ninth a sensational double play was the feature. Russell got to first and reached second when Purtell grounded and beat it out. Kelliher lined one through the box but McMillan reached it in time to catch both men out and a minute later caught Roth's fast grounder and got it to first in time.

The score:—

Montreal.	A.	B.	R.	H.	P.O.	A.	E.
Demmitt, r.f.	4	0	0	2	3	0	1
Yeager, 3b	4	0	0	0	2	2	0
Connolly, r.f.	4	2	2	0	1	0	0
Cunningham, 2b	3	0	1	2	2	1	0
Russell, c.f.	4	0	0	2	0	0	0
Purtell, s.s.	4	0	1	1	1	6	2
Kelliher, 1b	4	1	2	2	11	0	0
Pierce, c	4	1	0	0	4	2	0
Roth, c	2	0	0	0	4	0	0
Taylor, p.	0	0	0	0	0	2	0
Smith, p	3	0	0	1	2	0	0
Totals	33	4	4	11	24	15	3

Rochester.	A.	B.	R.	H.	P.O.	A.	E.
McMillan, s.s	4	1	1	0	3	5	0
Dolan, 3b	4	1	1	3	2	2	0
Conroy, l.f.	4	1	1	1	1	0	0
Lelivelt, r.f.	3	2	1	2	2	0	0
Osborn, c.f.	4	1	1	2	3	0	0
Johnsin, 3b	4	1	1	1	1	1	0
Ward, 1b	4	0	2	6	1	0	0
Jacklitsch, c	4	0	0	0	6	2	0
Holmes, p	3	0	0	0	0	4	0
Totals	34	7	10	27	8	0	

Score by innings:—

Montreal	0011110004
Rochester	0200000 5x—7

Summary — Two-base hits, Connolly, Smith 2; three-base hits, Connolly, Lelivelt, Osborn; sacrifice hits, Cunningham, Roth; stolen bases, Cunningham, Kelliher, double plays, McMillan to Ward, first base on errors, Rochester 3; bases on balls, off Taylor 1; struck out, by Smith 4, by Holmes 6 left on bases, Rochester 4, Montreal 4; passed ball, Jacklitsch. Umpires—Kelly and Nallin. Time, 1.50. Attendance, 2,200.

BASE-BALL

Special to The Montreal Star.

Toronto, June 11.—Johnny McGraw told Manager Kelly, of the Toronto Ball Club, that he would carry Pitcher Tesreau this season, good or bad, for the experience he would get, even if it be on the bench. This, however, has not deterred Kelly in his efforts to land the big Missourian for the faltering Leaf pitching staff, and he has strong hopes of getting him yet.

Stars and Joliette Promise Lively Game.

The Star Base Ball Club will make their first appearance of this season in Joliette on June 16th, when they will meet the greatly strengthened Joliette nine, in what promises to be a very lively exhibition of ball.

The Independent Champions are great favorites in Joliette and undoubtedly the attendance mark for this season at least will be easily broken. The Stars victory over St. Laurent College has added additional confidence in their camp, and with another workout on Atwater Park on Thursday evening, the players will be going nicely.

The Home (Brooklyn Park) team defeated St. Patrick team on Saturday afternoon in their first championship game by a score of 10-3. A heavy wind was blowing all the afternoon, and soon after 4 p.m. rain came down in torrents, when umpire Ivers called the game at the seventh inning. A large number of people witnessed the game, which was one of the best played here this season. Although the visitors played well they could not overcome the home team. The officials were:

Umpire, Ivers (St. Patrick's); McIntyre, (M. A. A. A.), assistant.

Batteries—St. Patrick's, Hobbs and Danelle. Brooklyn Park—H. Hooper and Brown.

Aspell has asked for and secured his release from the Montreal Lacrosse Club.

Almost any gasoline engine with a well-designed carburetor will run as well with alcohol as with gasoline, from the standpoint of operation, except for a difference in ease of starting and in certainty of operation at low speed. Under conditions requiring widely varying speeds the engine is less certain to operate satisfactorily at very low speed when alcohol is used, unless some special adjustment is made. The only change required for the use of alcohol is a gasolene engine, if any, is in the size of the fuel passageways. The fuel needle valve must be capable of being opened twice as wide for alcohol as is required for gasolene, and the spray nozzle must not be restricted to just the size that is required to supply the needed quantity of gasoline. The fuel passageways in a carburetor can usually be easily drilled out.

The West Hoboken Town Council has awarded a contract for an automobile fire t[illegible] Council is to pay $5,150 for [illegible]atus and it is to be delivere[illegible]uly 1st.

MONTREAL FRANCHISE NOT FOR SALE

Suggestion Makes President Angry — New Outfielder from Syracuse.

Rumors in baseball circles and especially reports coming from Ottawa that the Montreal baseball franchise was to be sold, have angered President S. E. Lichtenhein of the local Ball Club. He positively states that the franchise is not for sale, that nobody has been trying to buy it and nobody has been trying to sell it, this year. When asked about next year," Oh, that is another matter," he said.

Murphy of St. Louis, a new catcher, reported to Manager Lush of the Royals at Rochester yesterday. A new outfielder is expected to report here to-morrow morning in Matt, a Bucknell College graduate, who has been playing this year with Syracuse, and was purchased from that team. He has been hitting this season at a .369 clip.

J. B. Haggins' Horse Won

Star's Special Representative Says Play Has Been Sensational.

Special Correspondence to The Montreal Star.

London, May 31.—The second and last day of the first imperial cricket test match between Australia and South Africa, which began on Monday and finished on Tuesday at the Old Trafford ground in Manchester, terminated with the defeat of South Africa by an innings and 88 runs. It was a game of sensations, and came with a dramatically sudden end. Nobody expected South Africa to win, but everybody did expect a better showing, and—were disappointed.

To put the matter plainly, the South African batting, with one exception, was unworthy of test match cricket, for, on their second innings, the wicket was still essentially a batsman's wicket. There was nothing, in short, to excuse the side for getting out twice in one day for 260 runs.

Sensational incidents supplied by the Australian bowler, T. J. Matthews, enabled the players from the land of the kangaroo to win the first triangular test so easily. Matthews, who is a right-handed, slow to medium bowler, something like in delivery to Mike Bristow, of Ottawa, and C. F. Lane, of McGill, in the first innings took the last three wickets—Beaumont's, Fegler's and Ward's—with successive balls, and thus performed the "hat trick." In the second innings, when five wickets were down, he bowled Taylor and caught and bowled Schwarz and Ward. The last named was thus the unfortunate victim of the third successive ball on each occasion. The Victorian performed the "hat trick" in each innings, and thus completed a world's record. Matthews' two sudden bursts of success aside—and except for the dramatic moments of his "hat trick," his bowling was in nowise remarkable—the Australian bowling was often erratic in length. There was, indeed, much bad length bowling, but an equal quantity of bad batting prevented it from meeting with the punishment it deserved. Rank long hops and obvious half volleys were time after time patted timidly back to the bowler.

The players from the Cape are badly off for a fast bowler, and it was the want of this that enabled the Australians to gather in 448 runs, whilst they were defending on a perfect wicket. The only South African fast bowler who has a prominent place in cricket history is the big burly Boer farmer, J. J. Kotze, who did such wonders for the South Africans when they were over here last, and first, in 1907, but the western province player was then making a honeymoon trip of the tour and was urged to derring deeds by the admiring glances of a pair of eyes, the gentle owner of which could with difficulty take Jim's watch out of his waistcoat pocket to see the time! Kotze has a few other little things to look after now, and could not make the trip. R. Beaumont was practically chosen to take Kotze's place, but the young Natalian has not done anything of note yet in England. The bowling was thus left in the hands of S. J. Pegler (Transvaal), R. O. Schwarz (Transvaal), A. D. Nourse (Natal), and Gordon White (Natal and Transvaal), the four of whom had a very sorry time. But, still, when one bears in mind that out of the 448, Kelleway claimed 114, Bardsley 121, extras 24, total 259, leaving 189 for the other nine batsmen, the figures are not so cruel for the South Africans. But they must yet do great things before they will regain public confidence. Of their own total of 265 in the first innings, G. A. Faulkner had 122 not out after an innings whose equal has seldom been seen in any cricket ground. Frank Mitchell, the skipper, foolishly sent him in first in the second innings, and, weary and heavy of foot, the admitted best bat in the world was bowled for a "duck."

The details of the match are:

Australia.

C. Kelleway, c Ward, b Pegler	114
C. B. Jennings, c Schwarz, b Pegler	32
C. G. Macartney, b Pegler	21
W. Bardsley, c and b White	121
R. B. Minnett, c and b Scharwz	12
S. E. Gregory, stpd. Ward, b Pegler	37
T. J. Matthews, not out	49
S. H. Emery, b Schwarz	1
G. R. Hazlitt, l.b.w., b Schwarz	0
W. Carlkeek, b Pegler	4
W. J. Whitty, stpd. Ward, b Pegler	33
Extras	24
Total	448

Bowling—Pegler, 6 for 105; Schwarz, 2 for 142; White, 1 for 29; Faulkner, 0 for 55; Hartigan, 0 for 31; Nourse, 0 for 62.

South African.

First Innings.

H. W. Taylor, c Carkeek, b Whitty	0
G. P. D. Hartigan, c Carkeek, b Emery	25
A. D. Nourse, b Whitty	17
S. J. Snooke, b Whitty	7
G. A. Faulkner, not out	122
G. C. White, l.b.w., b Whitty	22
F. Mitchell, b Whitty	11
R. O. Schwarz, b Hezlitt	19
R. Beaumont, b Matthews	31
S. J. Pegler, l.b.w., b Matthews	0
Ward, l.b.w., b Matthews	0
Extras	11
Total	265

Bowling—Matthews, 3 for 16; Whitty, 5 for 55; Emery, 1 for 94; Hezlitt, 1 for 46; Kelleway, 0 for 27; Minnett, 0 for 16.

Second Innings.

G. A. Faulkner, b Kelleway	0
H. W. Taylor, b Matthews	21
G. P. D. Hartigan, b Kelleway	4
A. D. Nourse, c Bardsley, b Whitty	18
S. J. Snooke, b Whitty	9
G. C. White, c Carkeek, b Kelleway	9
F. Mitchell, b Kelleway	0
R. O. Schwarz, c and b Matthews	0
R. Beamont, b Kelleway	17
S. J. Pegler, not out	8
Ward, c and b Matthews	0
Extras	9
Total	95

Bowling—Kelleway, 5 for 33; Whitty, 2 for 15; Matthews, 3 for 38.

T. M.

W. HAPPENNY.

Montreal athlete who will represent Canada in the Olympic games.

PRIZES FOR THE BIGGEST TROUT—SOME FINE FISH RECEIVED

The Montreal Star has decided to hold another trout competition for speckled trout this year, which is to be extended over two months, it being argued that as few people get vacations till the month of June, that month and Dominion Day should be taken in, so that the competition will be open this year from May 1st till July 5th, for trout brought to the Star Office with a statement of the conditions under which it was caught.

(a) Name of the fisherman.
(b) Place of capture.
(c) Witnesses of capture, if any—apart from fisherman.
(d) Whether caught with bait or fly.

The prizes will be as follows:

CLASS I.—TROUT OVER 3 LBS.

First Prize—Fifteen Dollars.
Second Prize—A first class trout rod.
Third Prize—A first class reel.

CLASS II.—TROUT OF 1 LB. OR OVER AND UNDER 3 LBS.

First Prize—Ten Dollars.
Second Prize—A first class silk line.
Third Prize—A first class fish basket.

CLASS III.—TROUT UNDER 1 LB.

First Prize—Five Dollars.
Second Prize—A first class landing net.
Third Prize—A silver and glass article—generally known as "The Bait Box."

Many people seemed to be under the impression last year that it was little use bringing in fish under one pound, hence the competition in Class III. was less lively than in any of the others, and the prizes were won very easily.

All competitors are invited to bring their fish to The Star Office for exhibition in The Star window.

WHAT CANADA'S OLYMPIC ATHLETES ARE DOING

J. P. LYONS.

Diver, who will represent Montreal at Olympia.

Eight of the athletes who were successful in obtaining a place on the Canadian Olympic team at the trials here on Saturday, are now quartered at Strathcona Hall on Sherbrooke St., and will be there till they set sail on Friday next. The Toronto men have taken their departure for home and will not return to Montreal till Friday morning. Those who have taken up their residence at Strathcona Hall are Western men whose homes are too far away to make it worth their while going back.

They are as follows:—McConnell, Gallon, Gillis, of British Columbia. Howard and Keeper, of Winnipeg, DeCoteau of Edmonton and Chandler and Knox.

Most of the visiting athletes were out at the Westmount grounds yesterday morning to get in some practice, as they took advantage of the afternoon to attend the circus. Some of them were again in training this morning, including Gillis, Howard, Knox and Keeper. Gillies has to practice his weight throwing in the morning, as Loyola College have the use of the grounds for training purposes this afternoon. With small lads around the field, his long distance throwing of the hammer and discus would prove dangerous.

G. KENNEDY'S CRAFT, "PRINCE GEORGE."

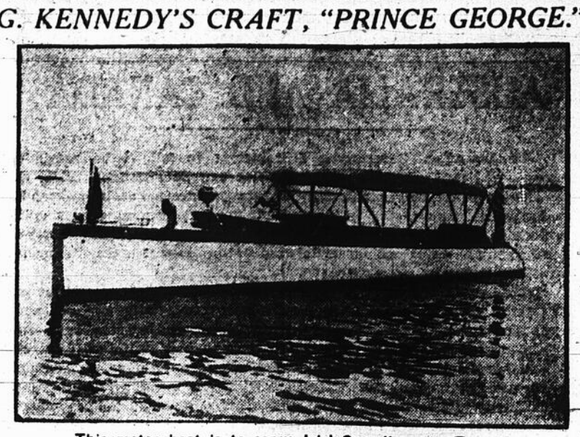

This motor boat is to carry Irish-Canadians to Toronto.

WITH THE SMALLER BALL TEAMS

DESCRIPTION OF THE TRIANGULAR CRICKET MATCHES

Bisons and Eagles met at Fletcher's Field on the afternoon of June 8th, and a good crowd was attracted by the game. L. Ram's home run hit, with the bases filled, and the fielding of Bulkos and Gold featured the game:

	R.	H.	E.
Bisons	013608010—15	17	3
Eagles	000009100—10	13	4

Batteries — Percy and Paul; Jasper, Goldman, Lightstone and Lehair.

Westmount defeated M. A. A. A. on Saturday by the score of 9 to 4. Score:—

	R.	H.	E.
M.A.A.A.	100020100—4	5	4
Westmount	01110420*—9	9	2

Batteries—Leask and McBoyle; Smyth and Watson.

Y. M. H. A. Inter-Club League.

Three games were on the card for this small ball league, and proved to be very fast and interesting. The Leafs clashed with the Primes, and after a hard game won out handsomely by the score of 10 to 7. The features of the game was the hard hitting of many of the players and the pitching of E. Gittleson for the Leafs:

	R.	H.	E.
Leafs	210102003—10	9	1
Primes	021001021— 7	8	2

Batteries — Auerbach and Vineberg; Shapiro and Gittleson. Umpire—Bald.

The contest between the Greys and Maples was one of the most hard hitting games seen on Fletcher's Field, and resulted in the Greys winning by the score of 12 to 6.

	R.	H.	E.
Greys	012600210—12	15	0
Maples	011012100— 6	8	3

Batteries—Finklestein and Schwartz; Mendelsohn and Kelly. Umpire—O'Neill.

The Vics in a well-played game defeated the fast-going Montefiores. The score standing in the final stanza was 15 to 10. The feature of the game was the pitching of Lustgarten and of Greenburg.

	R.	H.	E.
Vics	401003250—15	10	0
Montefiores	050320000—10	8	3

Batteries — Ackerman, Greenburg and Berson; Grinstein, Barnett, Greif and Rapaport. Umpires—Jackson and McGraw.

ROBERTS PLAYED NEWCOMBE AT BILLIARDS.

Quebec, Que., June 11. —Roberts, the famous English billiard champion, who has just arrived from the Old Country, to make a tour of Canada, gave an exhibition of his prowess at the Garrison Club last evening, when he played a game with Young Newcombe, whom Roberts proclaims is to be the coming champion of the world.

There was a large attendance of the members of the club, who were greatly interested in the game. Roberts gave Newcombe, who is only a youth of 18, 75 points in a 750 point game, and won out by 110 points. The playing of young Newcombe was really sensational, and it took all the strategy of the master to keep ahead. Roberts made one beautiful run, when he tallied a score of 179.

SPORTING BRIEFS

Fort William, Ont., June 11.—Rowing enthusiasts yesterday afternoon wired Eddie Durnan and Jack Hackett, world's famed oarmen, guaranteeing expense money to row a race on Kaministiquia River, on July 26, for one thousand dollars a side.

Verdun II. vs. Lachine II. resulted in a win for Verdun by 89 to 16. Anders, Colbran and Bradley helped greatly to add to the big score with their batting.

STEALING NEWARK'S SIGNALS

Vice-Pres. Soloman Thought Handkerchief Waving Meant Something.

Special to The Montreal Star.

Baltimore, June 11.—George Solomon, the vice-president of the Newark Baseball Team, and a newcomer to baseball this year, made a squeal yesterday afternoon about the Orioles stealing the Newark signals. Mr. Solomon is still young in the game, and that may account for his manner of delivering the said squeal. His sad story was to the effect that somebody in a house on Whitridge avenue, the rear of which faces Oriole Park, was wigwagging a handkerchief, and went so far as to say that Scout Steinman, of the Orioles, was the man doing the work.

Mr. Solomon says the tipping was the cause of Dent's downfall on Saturday; Secretary Wicks imparted the tale of woe to Manager Dunn, and the Oriole leader did not require long to get very hot under the collar, and when he came from the club-house at Newark yesterday to go on the field, he told Solomon a few things with the result that the Newark vice-president became considerably more meek than he had been a half hour previously. Mr. Solomon said, among other things, that he had been told all of what he had said by Manager McGinity.

Pitcher Martin, of the Athletics, has been turned over to the Birds, and will report here to-morrow. This makes ten pitchers on the Oriole staff, and when Martin's contract arrives the Oriole roster will be 21, one over the legal limit. This means, of course, that the axe will fall, and when infielder White, of Princeton, reports here this week or next, another head will necessarily be lopped off.

CRICKET RESULTS.

The C.P.R. eleven met McGill II. team on Saturday afternoon. Rain put a stop to the game, but not before C.P.R. had beaten their opponents' score of 26. Beggs and Jackson bowled splendidly, Beggs taking four wickets for four runs and Jackson four for nine. C.P.R. only lost three wickets before securing 35, when rain put a stop to play. Mockridge scored 16 out of C.P.R.'s 35.

Verdun met Lachine at the latter's grounds on Saturday afternoon, and won by 16 runs.

Verdun batted first, four of their best wickets falling for 2 runs, but a total of 53 was reached. Lachine could only put together 37. The feature of the game was the bowling of A. G. Burgess for Verdun, who captured 6 wickets at the cost of but 12 runs.

D. BRICKER.

Toronto athlete, who will represent Canada in the Olympic games.

Williams' Shaving Stick

Ask any of the millions of men who have used Williams' Shaving Soap all their lives why they prefer it to others and in all cases you will get the same answer. They can't find the same soothing, creamy, satisfying qualities of lather in any other.

The familiar hinged-cover nickeled box

The new patented Holder Top Shaving Stick

You can use WILLIAMS' SHAVING SOAP in several ways—as a Stick in the Hinged-cover Nickeled Box; as a Powder in the Nickeled Box with perforated, sifting top, as a Stick in the Patented Holder Top Box. Choose the form that seems most convenient to you; the quality of the soap is the same.

The J. B. Williams Company, Glastonbury, Conn., U.S.A.

R. & W. KERR LTD
WEST 326 ST CATHERINE ST.

TROUT TACKLE

Select English
RODS, REELS, LINES, CASTS and FLIES.

Hardy Fairy Rods

Made of Split Cane. Superb balance and action. Finish the best in rod making. Weights 4 oz. to 6 oz., lengths 8 ft., 8 1-2 ft. and 9 ft. Price $35.00.

The "Fairy" is designed to suit the most fastidious angler and is especially suited to Laurentian fishing.

Laurentian enamelled Silk Line, tapered or level, price $1.00 to $2.00.

Tapered Gut Casts, select grade. Eyed Midge Flies, all patterns, 8 and 10 hooks, 75c. doz.

HARDY PERFECT and UNIQUA REELS

Hardened Aluminum with gun metal finish, $6.00 to $18.00.

Superb quality, equipment and a well standard moderate priced patterns.

R. & W. KERR LIMITED

"IN A CLASS BY ITSELF"

That's the way one man described "the best good shoe" and he was right.

In every way a quality shoe, the "INVICTUS" represents the Makers' best effort.

Possessing Style, Finish and Quality, there is a hundred cents value in every dollar's worth of "INVICTUS" footwear.

THE BEST GOOD SHOE
INVICTUS

The Invictus Shoe Store

249 St. James Street
or at any of our City Agencies.

POLITENESS A NECESSARY VIRTUE IN SOCCER RANKS

Royal Rovers Were Censured in That Respect—Various Disputes Settled.

Something big was expected at last night's meeting of the P.Q.F.A., that is, according to one or two of their officials, but that something did not come off. The nearest thing approaching this direction was a vote of censure on Royal Rovers, for want of courtesy in not replying to the acceptance of their presumed entry in the Caledonian Cup tie against Sons of Scotland.

The First Division caught a snag in returning the P.Q.F.A.'s letter re the penalty of playing an ineligible man, as it referred purely to the point of a defaulted game. Neil Doran, the referee, was reported by two clubs, for not sending in the necessary details of matches in which he had officiated. The matter was sent to the Referees' Association for them to deal with.

The Third Division asked for a ruling as to whether a home club was liable for a referee's fee if the said official called the game off. In this case it affected one of the smaller clubs, and the P.Q.F.A. agreed to pay this particular official themselves.

Mr. Fred. Barter brought forward his constitution of the Dominion Football Association, and asked the P.Q.F.A. to accept it as a provisional one only, to be amended by the various provinces at the July meeting in Winnipeg. Some discussion took place, but ultimately it was decided to affiliate with the D.C.F.A. and accept the rough constitution on the conditions mentioned. Mr. Barter further stated that they, the P.Q.F.A., could be represented by two delegates or by proxy at the Winnipeg meeting. There was a lot of talk about the inability to get a full list of referees for the newspapers in time for publication, but it was agreed to hand out to any press representative applying for same from the Referees' secretary the Thursday of each week.

The Sons of England-Fairmount game in the Caledonian Cup tie will take place, contrary to any other rumors, to-morrow evening (Wednesday) on Grand Trunk's ground, Point St. Charles; kick-off at 6 o'clock. The meeting adjourned to meet on Monday next, when the sole business will be the proposed amendments to the Dominion Football Association.

LOCAL LADY GOLFERS WON FROM OTTAWA.

Royal Montreal and Ottawa Players Meet on Dixie Links.

Lady golfers of the Ottawa and Royal Montreal Clubs met on the Dixie links yesterday, and the Montreal players came out on top by 8 points to 2! The play resulted as follows:

	Royal Montreal.	Ottawa.
Miss V. Henry Anderson, vs. Mrs. Ahern	1	0
Mrs. J. N. Laing vs. Miss Christie	0	1
Mrs. Clare Mussen vs. Mrs. Kidd	1	0
Mrs. Wellington Dixon vs. Mrs. Mackarell	0	0
Miss Linton vs. Mrs. Smith	1	0
Miss Greene vs. Mrs. Holbrooke	1	0
Miss Bernard vs. Miss Codville	1	0
Miss Yuile vs. Miss Scott	0	1
Miss Molson vs. Miss Palmer	0	0
Mrs. Dunlop vs. Miss Monk	1	0
Mrs. A. Mussen vs. Miss Bell	1	0
Mrs. R. A. E. Greenshields vs. Mrs. Egan	1	0
Totals	8	2

INTERNATIONAL LEAGUE.

Games Yesterday.

At Buffalo—		R.	H.	E.
Buffalo	00312020*—8	13	2	
Toronto	10020003 0—6	14	3	

Batteries—Jameson and Mitchell; Lush, Mueller, Fischer and Higgins.

At Baltimore—				
Baltimore	00104402*—11	15	4	
Jersey City	00011000 1— 3	7	5	

Batteries—Shawkey and Bergen; Hagerman and Wells.

At Providence—				
Providence	32020002 000—10	17	6	
Newark	50120011 002—12	18	2	

Batteries—Laffitt, Bernier, Bailey and Bruggy, and Schmidt; Gaskell, Enzmann, Lee and McCarty.

International League Standing.

	Won.	Lost.	P.C.
Rochester	28	15	.651
Jersey City	26	19	.578
Buffalo	22	16	.579
Baltimore	22	21	.512
Newark	20	24	.455
Toronto	18	24	.429
Montreal	18	25	.419
Providence	16	26	.381

Games To-day.

Montreal at Rochester, 2 games.
Toronto at Buffalo, 2 games.
Newark at Providence.
Jersey City at Baltimore.

JOHNSON FEARS HE WILL GROW STALE.

Las Vegas, N.M., June 11.—Jack Johnson, fearing that he will grow stale before the time for his match with Jim Flynn, announced last night that he would not do any boxing for several days. According to Tommy Burns, the champion's trainer, Johnson has been overdoing the boxing end of his training and for the next week will do nothing but road work.

Johnson boxed several rounds with Martin Cutler yesterday, four with "Kid" Calvin, and two with George De Bray.

THE WINNER OF THE DERBY.

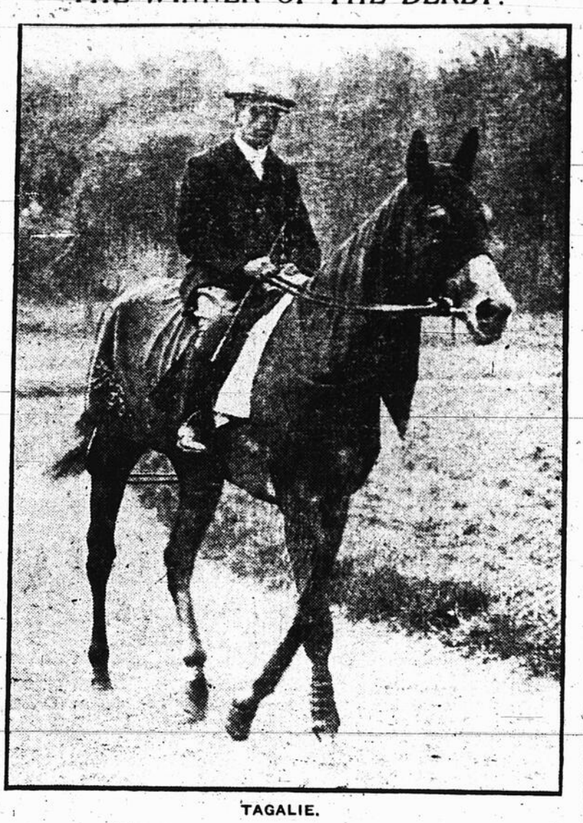

TAGALIE.

PLATE GLASS MADE BIG MONEY HERE

The Only One of Davies' Stable Entered and Owner Was Largest Winner.

The list of winners at the spring meeting of the Montreal Jockey Club, just closed, shows the Robert Davies stable in the lead, with $2,695. Plate Glass was the only horse of this stable to be brought here, and he was started in two stakes and a handicap, winning them all.

The following is the list of the largest winners:

Robert Davies	$2,965
R. T. Wilson, jr.	2,415
John W. Schorr	2,410
John R. Fell	1,715
Frederick Johnson	1,625
John Whalen	1,175
Mr. Chetland	1,045
Mrs. J. W. Flynn	885
H. Burttschell	905
C. A. Crewe	980
Hugh Penny	895
E. F. Cooney	630
M. J. Stafford	555
N. Macfarlane	685
Mrs. A. Henry Higginson	575
Ral Parr	570
J. W. Fuller	550
W. P. Austin	595
August Belmont	465
Beverwyck Stable	665
W. N. Adrians	440
W. S. House	415
W. Birnie	450
C. Quinn	410
G. R. Tompkins	400
John Phillips	410
Harry Giddings	400
T. D. Sullivan	540
C. C. Smithson	375
S. Louis	410
William Garth	350
W. Martin	410
J. Rowe	440
Parker & Powell	200
H. P. Whitney	200
C. S. Campbell	225

NATIONAL LEAGUE.

At New York—		R.	H.	E.
Chicago	1100104010—9	15	2	
New York	3110000 21—8	11	2	

Batteries—Richie, Lavender, Reulbach and Archer; Wiltse, Crandall and Meyers.

At Boston—				
St. Louis	10000110 0— 3	6	4	
Boston	0 0005 060*—11	12	0	

Batteries—Sallee, Dale, Woodburn and Wingo; Hess and Kling.

At Brooklyn—				
Pittsburg	0000000 00—0	6	1	
Brooklyn	0100000 0*—1	5	0	

Batteries—Camnitz and Gibson; Rucker and Miller.

At Philadelphia—				
Cincinnati	0001000 00— 1	9	2	
Philadelphia	4 0004 002*—10	12	0	

Batteries—Fromme, Fletcher and McLean and Severoid; Seaton and Dooin.

National League Standing.

	Won.	Lost.	P.C.
New York	34	8	.810
Chicago	25	18	.581
Cincinnati	26	21	.553
Pittsburg	22	20	.524
St. Louis	22	21	.449
Philadelphia	18	22	.450
Brooklyn	14	27	.341
Boston	14	32	.304

Games To-day.

Chicago at New York.
Pitsburg at Brooklyn.
Cincinnati at Philadelphia.
St. Louis at Boston.

GORDON-BENNETT RACE TO BE AT CHICAGO

England, Holland, Belgium and Switzerland to Send Air Craft.

Chicago, June 11.—Word received last night by the officials of the Aero Club, of Illinois, that the trophy for the Gordon-Bennett race would be shipped to Chicago next week, settled finally that the race would be held here.

It had been rumored that the race might go to a California club, which had offered more money for the event, and was likely to capture it.

Six of the thirteen entrants in the international championship have been certified, it was said here. Three entries have been received from England, while Holland, Belgium and Switzerland have named one each.

Grand Trunk Trial Races

Senior, Intermediate and Junior Singles Tried Out.

Following are the results of the trials at the Grand Trunk Boating Club last night.

Senior single — 1st, Geo. Kelly; 2nd, Paul Broderick.

Intermediate single — Dead heat between Gordon Marshall and Ferguson.

Junior single — 1st, Andrew Brownrigg; 2nd, John Simpson.

AMERICAN LEAGUE.

Games Yesterday.

At Detroit—		R.	H.	E.
Detroit	1000002 00— 3	9	2	
Washington	1010203 00— 7	12	0	

Batteries — Mullin and Onslow; Engle, Cashion and Williams.

At St. Louis—				
St. Louis	0000101 00— 2	7	2	
Boston	0000010 11— 3	10	1	

Batteries — C. Brown and Stephens; O'Brien and Carrigan.

At Chicago—				
Chicago	0010000 00— 1	5	4	
New York	0001000 04— 5	6	3	

Batteries — Lange and Block; Ford and Sweeney.

At Cleveland—				
Cleveland	1001000 10— 3	12	0	
Philadelphia	0000041 10— 6	12	1	

Batteries — Blanding, Mitchell and Easterly; Bender and Thomas.

American League Standing.

	Won.	Lost.	P.C.
Boston	30	18	.625
Chicago	31	19	.620
Washington	28	21	.571
Philadelphia	23	20	.535
Cleveland	23	23	.500
Detroit	25	25	.500
New York	15	29	.341
St. Louis	14	31	.292

Games To-day.

New York at Chicago.
Philadelphia at Cleveland.
Washington at Detroit.
Boston at St. Louis.

CANADIAN LEAGUE.

Games Yesterday.

At Guelph—				
Ottawa	1001 10000— 3	5	4	
Guelph	2020 0010x— 5	11	4	

Batteries — Herbert and Hopper; Schaeffer and Dunn.

At St. Thomas—				
St. Thomas	1302 0000x— 6	12	1	
Brantford	0200 0000— 2	10	3	

Batteries — Clements and Keifel and Powers; Connoly and Lamond. Umpire, Davis.

At Hamilton—				
Hamilton	0000 0000— 0	7	2	
London	1000 0123— 8	14	1	

Batteries — Teed and Fisher, Fursenden and Bowerman. Umpire, Pearson.

Canadian League Standing.

	Won.	Lost.	P.C.
Ottawa	14	6	.700
London	14	7	.667
Brantford	11	7	.611
Hamilton	11	10	.524
Guelph	9	10	.474
St. Thomas	10	13	.455
Berlin	9	12	.428
Peterboro	3	16	.200

EIGHT RINKS OPENED.

Club Competition at M.A.A.A. Bowling Lawn Started.

Four greens of the M.A.A.A. Bowling Club were busy last night, when the first matches in the club competition were played. The results were as follows:

W. E. Cushing	W. G. Groves
C. P. O'Connor	T. Crawford
A. J. McNally	Louis Rubenstein
G. H. Cornell (Skip)—11	D. M. Wilson (Skip)—21
Gordon Bowie	C. S. Virtue
D. H. McCallum	Jas. Baird
J. R. Adam	W. R. J. Hughes
G. P. Coghill (Skip)—16	R. Thomson (Skip)—22
G. E. Stenhouse	Laz. Rubenstein
F. E. McNee	J. H. Louson
E. Parker	J. D. Alexander
E. V. Christmas (Skip)—15	J. F. Scriver (Skip)—13
J. N. Warmington	G. S. Pidw
W. E. Findlay	E. Crown
A. Rough	H. H. Ayr
A. A. Eaves (Skip)—6	C. A. Lockerby (Skip)—19

CORNWALL TEAM PREPARING FOR A TOUGH MATCH

St. Andrew's Won from Cornwall Commercial College in the Rain.

Special to The Montreal Star.

Cornwall, Ont., June 11.—After successively defeating the Capitals here by 9 to 4, the Shamrocks in Montreal by 7 to 2, and the Capitals in Ottawa by 8 to 4, Cornwall will face a hard proposition on Saturday next, when they go to Montreal to meet the Montrealers. This match is regarded as certain to be a tough one, and while the Montrealers have twice lost to the Shamrocks, and the latter, in turn, lost to Cornwall, it is not taken in this light that the Montrealers should naturally fall an easy prey to the Cornwalls.

The Winged Wheelers apparently gave the Shamrocks a run for their money in that 3 to 2 game on Saturday, and a match of equal closeness may be expected when the Cornwalls line up against the M. A. A. A. men on Saturday. The Cornwall management will pay special attention to the team this week, to see that they are properly fit to stand a hard match. The players themselves are working hand in hand, and such unanimity has not prevailed in Cornwall in years.

St. Andrews Won From Cornwall C. C.

The lacrosse team from St. Andrews, five miles north of Cornwall, came to town on Saturday afternoon and snatched victory out of the very jaws of defeat by defeating the Cornwall Commercial College team by the close score of 4 goals to 3. In the first quarter the College boys piled up the three goals which eventually proved their all.

The St. Andrews artists said nothing, but sawed wood. They sawed off the only goal of the second quarter, and in the third ripped off three more, and finished three-quarter time in the lead by 4 to 3. The last period was in progress but a short time when a terrific rainstorm set in, and as it was impossible to continue the match under such conditions, it was decided that as St. Andrews had one goal the best of the argument, they be awarded the match.

The teams and officials were as follows:—

College—A. Rouselle, Chas. Cummins, J. St. Thomas, J. Seguin, D. McGillis, G. Bater, J. Fortin, L. Kinsella, B. Campbell, H. Scott, J. Heagle, M. Lebano.

St. Andrews—M. Snetsinger, J. Fraser, D. McGillies, D. M. McGillies, A. McDougall, J. McMillan, W. Merpaw, D. E. Wheeler, C. Snyder, C. Murch, A. Denney, C. McGillis.

Referee—C. H. Barber.

Umpires—J. Fawcett and A. McIntosh.

Timers—G. F. Smith and J. McCleave.

Sporting Views And Reviews

The Shamrocks seem to have acquired the habit of defeating Montreal and what makes it a difficult case to deal with, is the fact that the Shamrocks are not trying to throw off the habit.

Saturday's matches in the Dominion League were home affairs, so that the rivalry of neighbors was an element in each. The victories make the Nationals and the Torontos a tie for first place.

With Newsy Lalonde still on the hospital list, the Vancouver team lost to New Westminster. That pounding given Newsy was not a bad thing for those whom he plays against.

It is true enough, as used to be said when the railway monopoly was one of the grievances of the West, "You cannot check Manitoba." For instance, there is the case of the sprinter, Howard, of Winnipeg. He could let his competitors run away from him at the start, then overhaul them in the home stretch, and finish first with such ease, that he could afford time to look back to see how the field was coming on. Howard is a fast man, running like a loose-jointed, well oiled and perfectly working machine. If they defeat him at Stockholm, they will have to move some.

When considering the time made by the Olympic candidates on Saturday, weather conditions should be borne in mind. Although the sun shone during a part of the time, it was never warm. A strong wind swept down the track and at times it reached a gale. In all the short distance races, the runners had to face this from start to finish, which means a handicap of a second or two. It was not an ideal afternoon for record track performances. All the same, the men did well and look promising.

Often the doctor's diagnosis is confirmed at the postmortem. Longboat is reversing all this. His was confirmed on the race track. The doctors could find nothing wrong with Tom and just to show that doctors are sometimes right, Tow went over to the Island track on Saturday and reeled off fifteen miles, so fast that the figures will have to be changed in the record books. As Shakespeare would say, Thomas is himself again.

It is to be hoped that the public observed what the Royals did on Saturday. The performance was as satisfactory as it was unique, and Toronto is still wondering how it happened.

Valleyfield has come into the game with a new track, fifty minutes distant from Montreal. There are now about enough to make racing almost a continuous performance.

The man in the street, who strays into an athletic meet and watches a long distance race, for instance, like that of ten thousand metres (six miles and 370 yards), run on Saturday in the Olympic trials on the M. A. A. A. grounds, wonders why a lot of trouble is not saved by first tiring out the competitors on a horse power and then sending them out on the track to run half a mile, equal to the finish of the race, and about the only part that is like a race.

There is no use expecting better weather until there is a change, which may come when the moon changes, or at some other time. This weather cannot go on indefinitely, because there is enough of the sort to hold out.

A bet, it has been said, is "the touchstone of sincerity." Mr. Thomas Flanagan has proved his sincerity by backing Johnson to the extent of one thousand dollars. Well, he ought to have some faith in Johnson, considering that he is to be the pugilist's trainer. But Mr. Flanagan's faith is well founded according to Johnny Kilbane, a man whose foresight with respect to ring matters is equal to his hindsight. Johnny's prophetic vision enables him to write: "I would not be surprised if Johnson came out of the match without a mark. Flynn can't reach Johnson's face unless he jumps. His only chance is to land on the body. Johnson's strongest part.

"It won't be a match, it will be a slaughter, if Johnson wants to exert himself. He can win in five rounds, or less, if he really tries. He has a terrific arm power, that even a man with Flynn's ability to stand punishment cannot hold up under. I suppose they will go in for the moving picture stuff and carry the match ten or fifteen rounds. But no matter how long or how short, if it is on the levels Flynn hasn't one real chance in the world.

Such being the situation, would it not be a kindness to Flynn to tell him so? He could then go out and look for another job without more loss of time.

ONLOOKER.

A New York Hotel for Canadians

THE MANAGEMENT of the HOTEL BRESLIN knows what Canadians demand for their comfort, and supplies it to their satisfaction and at moderate cost.

THE

HOTEL BRESLIN

is located at Broadway and 29th street, in the heart of the theatre and shopping districts, convenient to all depots and car lines. Write for terms and booklet.

B. D. MULLIGAN, Mgr.

Formerly of Ottawa.

Regularity

of the bowels is an absolute necessity for good health. Unless the waste matter from the food which collects there is got rid of at least once a day, it decays and poisons the whole body, causing biliousness, indigestion and sick headaches. Salts and other harsh mineral purgatives irritate the delicate lining of the bowels. Dr. Morse's Indian Root Pills—entirely vegetable—regulate the bowels effectively without weakening, sickening or griping. Use

Dr. Morse's Indian Root Pills

EXTRA VALUES FOR WOMEN

As a Special Offering to-morrow we are putting 3,000 pairs of our regular $3.50, $4.00, $4.50 and $5.00 (including White Canvas and White Nu-Bucks) on sale in two big lots:—

LOT No. 1.

Ladies' Boots, Pumps, Oxfords

Comprises Boots, Pumps and Oxfords, in all leathers including White Canvas and White Nu-Bucks. All from our regular $3.50 and $4.00 stock, to sell at the special price at..... **1.98**

Mail Orders Filled the same day.

LOT No. 2.

Ladies' Boots, Pumps, Oxfords

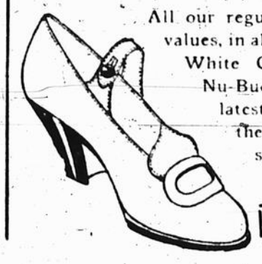

All our regular $4.50 and $5.00 values, in all leathers including White Canvas and White Nu-Bucks, made over the latest lasts—they are the last word in shoe style. To sell to-morrow at..... **2.48**

SEE OUR WINDOW.

WHITE NU-BUCKS

The demand for this beautiful footwear is immense, but we are there everytime with the quality, style and prices to suit all.

Ladies' Nu-Bucks	$1.98 to $6.00
Misses' Nu-Bucks	$1.98 to $3.50
Infants' and Children's	$1.50 to $2.50

OUTING SHOES FOR ALL

Men's White Tennis Bals, white soles	$1.19
Men's Blue Black Tennis Oxfords	69c
Men's White Tennis Oxfords, white soles	$1.00
Boys' Blue Black Tennis Bluchers	79c
Boys' White Tennis Bluchers, white sole	98c
Boys' Blue Black Tennis Oxfords	59c
Boys' White Tennis Oxfords, white soles	$1.00
Women's Black or Blue Tennis Bluchers	79c
Women's White Tennis Bluchers, white soles	98c
Women's White Tennis Oxfords, white soles	95c
Women's Black Tennis Oxfords	65c
Youth's and Misses' Black Tennis Bluchers	67c
Youths' and Misses' Black Tennis Oxfords	50c
Men's Blue Black Tennis Bals, rubber soles	95c

WHITE CANVAS FOOTWEAR

500 pairs of new White Canvas Boots, Pumps and Oxfords, on sale Wednesday. Really $2.00 and $2.50 values, we offer them at **1.48**

BAREFOOT SANDALS

Infants' sizes 3 to 7½. Reg. 75c. for.. **45c**

LOWEST PRICES ARE OUR CHIEF ATTRACTION

Boston Shoe Store

CORNER ST. CATHERINE AND MANSFIELD STRS. MAIL ORDERS FILLED

STORE OPEN MONDAY, TUESDAY, FRIDAY AND SATURDAY EVENINGS.

BAREFOOT SANDALS

Children's sizes 8 to 10. Reg. $1 values, for.. **55c**

DUCOTEAU AGAIN WON THE 5,000 METRE RACE

Made Splendid Time of 15.-27.2 Running in a Heavy Downpour.

In the re-running of the 5,000 metre race of Olympic trials, yesterday afternoon, Ducoteau, of Alberta, won from Chandler, of British Columbia, by 35 yards. The race was a little more than nine laps of the M.A.A.A. track at the Westmount grounds, and while the first mile was covered in a drizzling rain, the rest of the journey was in a steady downpour. The time of 15.27.2 was therefore remarkably good, Ducoteau finishing with a splendid spurt from the start of the last lap. He had allowed Chandler to take the lead at the firing of Starter Farrell's pistol, and even let him get about fifty yards ahead of him. About the fourth lap the Alberta man started to pick this distance up until he was right up to the leader, and till the end of the eighth lap, they were only a yard apart. Ducoteau had saved a good sprint which then easily took him away from the B.C. man.

As a result of the race Ducoteau will probably be the man to be added to the Olympic team. There is only a small possibility of Chandler's going also. The matter has been referred to the Olympic committee in Toronto for decision.

Ducoteau won the event on Saturday, but the time was so poor, and Chandler had made such good time in former trials that it was decided by the officials that the two men should race the distance again. A few of the M.A.A.A. officials and local and visiting athletes were present to see the contest.

ZIMMERKNIT

"—finer than silk—"

ZIMMERKNIT

DEALERS: Just a word of warning. If you want prompt delivery you must order from your jobber early—at once, if possible. Otherwise stocks will very soon be exhausted.

HEALTH in hot weather depends very largely on the underwear you put on each morning.

Zimmerknit Underwear clothes the skin with a thin, airy wall of fabric as light as a feather, which readily absorbs perspiration and acts as a perfect ventilator and protector.

The yarn we use is long fibred and carefully combed before spinning. This increases its durability and makes it softer than silk.

EACH style of garment is woven to fit one particular style of figure. There are styles for short men, others for long men; styles for stout and thin men; all different.

All the staple colors—sizes and widths for men and boys—all at the same prices—50c, 75c and $1.00.

THE ZIMMERMAN MANUFACTURING COMPANY, LIMITED, HAMILTON, ONTARIO

UNDERWEAR

TRADE W.G.R. MARK

Lounge Collars and Shirts

are made for men who believe in coolness and comfort as well as style.

W. G. R. Lounge Collars, 25c each.

Elk Brand Lounge Collars, 2 for 25c

Look for the Trade Mark

SOUTH AFRICA OUT FOR FIFTY-EIGHT RUNS.

Second of Triangular Test Cricket Matches Began Yesterday.

London, June 11.—England and South Africa began the second half of the triangular test cricket matches yesterday. Australia won the first from the South Africans, and as a comparative estimate of Australia and England, the present match is being watched with interest, as the third match will bring these two teams together.

South Africa started the batting, but could make no headway against the bowling of Foster and Barnes. Wickets fell rapidly, and the colonials were all dismissed in their first innings for 58 runs. Foster and Barnes each captured five wickets.

PRESIDENT SUSPENDERS

Imitation is the sincerest flattery, but nothing has ever yet equalled the "sliding cords" for comfort. All dealers 50 cents. Light, medium and heavy weights.

Dominion Suspender Company, Niagara Falls.

A GREAT STORE

A Store of Utility.

Up-to-date in all its appointments with a staff and service unequalled in Montreal.

1st ANNIVERSARY

GOLD COUPON

Coupons Given in all Departments Mean free Presents.

Visit Our Busy Basement.

ONE YEAR AGO TO-DAY this great Home Furnishing Store came into existence, and we are pleased to say that phenomenal success has marked every step of its way. From the commencement we have demonstrated that it was a much needed Store, a Store where the Public could furnish their homes at a reasonable cost and on the easiest possible terms.

A TEN STOREY STORE

Each Floor is filled to repletion with FURNITURE and FURNISHINGS from the best and most reliable manufacturers on this Continent and Europe.

1.00 PER WEEK and a Small Cash Deposit WILL FURNISH YOUR HOME

ONTARIO FURNITURE CO.

Phones: Furniture Dept. Up. 5717. Basement, Up. 5689. Carpets, Up. 5788. Office, Up. 1072.

Corner BLEURY and ONTARIO STREETS

REAL MEN THE NEED OF CHURCH THESE MATERIAL DAYS

Congregational Union Closes Its Annual Convention With Loyal Expressions.

"It was the great indomitable spirit of Nonconformists that won liberty, for there could be no liberty when men were compelled to surrender their most sacred convictions at the hands of libertines and bigots. Men of such calibre are wanted to-day, both in the ministry and laity," said Rev. G. Ellery Read, of Sherbrooke, chairman-elect of the Congregational Union of Canada, when delivering an address last night in Zion Church on "The 250th Anniversary of the Act of Uniformity."

"We hear a great deal about more adequate salaries for the ministry, and in so far as that can be managed by the church it should be, but there is a danger in discussing the material side of our relation to the churches we may hypnotise ourself into the belief that we are so badly used that none have so suffered before. We need the virility of our great ancestry, their courage to undertake things for God, though man may never adequately compensate us."

He believed that in the anticipated Church Union the Congregationalists would be able to adjust themselves to the new situation, and in the coming comprehensive church the glories of the commonwealth of Cromwell would be recalled in a greater land made rich with the sacrifice of the past.

The sixth annual meeting of the Congregational Union of Canada was closed by last night's session. Mr. T. B. Macaulay, chairman of the Union, presided, and after various votes of thanks had been passed, loyalty to the King was expressed, with appreciation of the appointment of H. R. H. the Duke of Connaught as Governor-General of Canada. It was noted with thankfulness that H. R. H. the Duchess of Connaught is pronounced out of danger, and it was hoped and prayed that she would have complete recovery.

The seventh annual meeting of the Congregational Union will be held at Toronto next year.

THINKS ENGLAND WILL LOSE MALTA AND EGYPT.

Special to The Montreal Star.

London, June 11. — Captain Faber, in a speech at Stockbridge last night, said that England is giving up her command of the Mediterranean and posting a fleet at Gibraltar, because the Navy has for years been suffering from fatal sleeping sickness. He predicted that England will lose Malta in 1914 as well as Egypt, the highroad to India.

Accountants Elect Officers.

At the annual meeting of the Canadian Accountants' Association at the Country Club at St. Lambert last night, the following officers were elected: Hon. president, John Leslie; president, H. R. Mallison; vice-president, W. W. Finlayson; secretary-treasurer, Cousins.

Directors—E. A. Stewart, Geo. Jefferis, Lafrance, E. R. Manning, J. Bourne, J. Reid Hyde, J. B. Compton, W. E. King, Jas. N. Doyle.

Auditors—G. L. Bowden and C. N. Jackson.

Catholic Sailors' Concert.

The concert of next Wednesday evening at the Catholic Sailors' Club will be under the auspices of the Catholic Order of Foresters. The famous Fufu band, composed of men from the Corsican will be in attendance.

Make the Liver Do its Duty

Nine times in ten when the liver is right the stomach and bowels are right.

CARTER'S LITTLE LIVER PILLS gently but firmly compel a lazy liver to do its duty.

Cure Constipation, Indigestion, Sick Headache, and Distress after Eating.

Small Pill. Small Dose. Small Price

GENUINE must bear signature

Brent Good

RESIGNATION OF LORD LOREBURN UNDER PRESSURE

Advanced Radicals Disliked Him Because Impartial in His Appointments.

Special to The Montreal Star.

New York, June 11.—A special to the Tribune from London says:—

Lord Loreburn's resignation is officially stated to be due to ill-health, but advanced Radicals have long been agitating to force him out of office. He was always more or less a thorn in their side, owing to his numerous apopintments of Unionists as local magistrates. The Radical argument against him was that he should have paid more attention to the claims of Radicals in the exercise of his patronage.

Moreover, he was openly hostile to the attitude of Reginald McKenna, Secretary of State for Home Affairs, in refusing adequate protection to non-union men, who were willing to take the places of the dockmen out on strike and this, of course, made him an object of antipathy to the laborite section of the Coalition.

Lord Haldane's accession to the Woolsack means the realization of a long-cherished ambition.

Colonel Seely's appointment to be Secretary for War renders a by-election necessary, but his majority in 1910 was so big that Government can easily retain the seat. Colonel Seeley sits for the Ilkeston division of Derby, his majority being more than 4,000 in a total vote of something over 15,600.

MILTON, N.S. — Ann Letitia, wife of the late James M. Ford, is dead, aged 87 years.

J. A. BREMNER'S

For JEWELRY and SILVERWARE REPAIRS

559 St. Catherine St. West

123 144

THE HOUSE OF QUALITY (REGISTERED)

Ladies' Imported Wash Suits

Fancy trimmed styles, showing contrasting ratine and other trimmings, self-cording braid, etc.; also severely plain styles so much in vogue. Every garment man-tailored. $16.50 to $150.00

Summer Coats of raw and natural silk, linen, etc. For the automobile, travelling and general wear. $8.50 to $75.00

Ladies' Panama, Milan and Summer Hats and Imported Kid Gloves.

Fairweathers Limited

485-487 St. Catherine St. West

MONTREAL

TORONTO. WINNIPEG.

Let Us Demonstrate

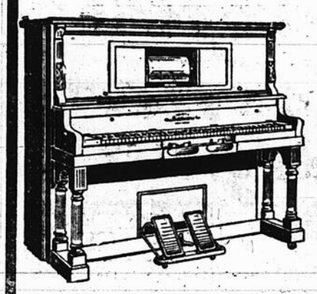

The Willis Combination Player Piano

Every New Device of Value

known among inventors in the Player-Piano World has been secured for the line of Player-Pianos sold by our House, notably the Tracking Board, the Automatic Shifter, the Temponome, the Soloist, and the Metrotheme, and so on.

WILLIS & CO., Limited

580 ST. CATHERINE ST. WEST.

(Corner Drummond).

Also Knabe, Dominion, Newcombe Pianos, and all the best improved Players on the Continent.

Call, write or 'phone for catalogue, Up 1884.

CANADA.

CAMP AGAMING FOR BOYS

Open for July and August. Complete charge taken of boys for Summer. Apply C. B. POWTER, High School.

128 12

CACOUNA — Mansion House; largest and best hotel viewing the St. Lawrence; is now open; first class board; good bathing; lovely scenery; modern convenience, at moderate rates. Apply Jas Belanger, Prop. 131 8eod

KNOWLTON

The Ideal Summer Resort of the Townships. First-class Bass Fishing. Opens June 15th. Good accommodation at the Lake View House.

128 4 d&w L. G. GREENE, Prop.

ABENAKIS HOTEL

The popular health and pleasure resort. Open June 1st to October 1st.

For rates and accommodation apply to Manager, Abenakis Springs, Que., Can.

119 19eod

MOUNT TREMBLANT INN.

LAURENTIAN MOUNTAINS.

Situated at Mount Tremblant, Quebec. An ideal summer resort, free boats and tennis courts; good bathing, boating and fishing. For solid comfort, recreation and sports spend the holidays with us; $2.00 per day. Special rates by week or month. GORDON CLARKE, Man

133 11 2aw

Gaspe Basin

The favorite spot for health sport.

Charming resort for sportsmen and pleasure seekers. The vicinity affords beautiful scenery, fine seabathing and unexcelled fishing. Guests have the privilege of salmon and trout fishing in connection with the house. Salmon and trout fishing par excellence.

Baker's Hotel,

Open June 1st.

So long and favorably known, offers 1 class accomodation for tourists with all the comforts of home. Before making your plans for summer outing be sure to write for terms and other information to

BAKER'S HOTEL, GASPE, QUE. 122 52

THE PINES HOTEL

AND LOG CABINS

DIGBY, NOVA SCOTIA.

Most up-to-date resort in the Province. Write for booklets and references.

H. B. CHURCHILL, Prop.

131 8 eod

RHODE ISLAND AND CONN.

THE SPRING HOUSE and THE HOTEL HYGEIA.

"After all there is no place like Block Island in the summertime. Music, dancing, out door amusements to suit all. For booklets and other information address

Ray S. Payne, Mgr., Block Island, R. I.

122 9 2aw

BLOCK ISLAND, R. I. HOTEL MANISES.

Accommodates 200. Opens June 1st, closes September 20th. Good boating, fishing, bathing, driving, beautiful walks. Booklet.

121 26 C. F. BROWN.

NEW YORK.

THE AUSABLE INN

Port Kent, Lake Champlain N. Y.

8 hours from Montreal. Modern conveniences, bathing, fishing, 8 miles from famous Ausable Chasm. Moderate rates. Booklet.

HAGUE ON LAKE GEORGE N.Y.

from Montreal. RISING HOUSE modern equipment, cool and shady, sea bathing, fishing and boating. $10 up. Booklet.

BANNER HOUSE,

IN THE ADIRONDACKS

A summer home for comfort, health and enjoyment. J. S. KIRBY, Bannerhouse, N. Y.

THE GANANOQUE INN

Gananoque, Ont., 1000 Islands. Boating, bathing, fishing, tennis, bowling, golf; booklet. 109 26eod A. ARCH. WELSH.

MAINE.

Hastings - Lyman Hotel,

YORK BEACH, MAINE

The finest hotel at this place. Steam heat. Telephones in every room. American and European Plan. Write for booklet and special rates to dealers.

109 26eod ARTHUR E. SEWALL, Prop.

THE REVERE HOUSE.

Old Orchard Me. accommodates 100 guests. Write for rates. D. E. Huntington. 113 13eod

SUMMIT HOUSE, Chebeague Island, Me., 10 miles down Portland Harbor. Plenty of fish eating, sailing, boats, compact bathing, boating, fishing. Terms moderate. Mrs. CLINTON M. HAMILTON. 109 26eod

POPHAM BEACH, Maine. Hotel Riverside, directly on the beach fine bathing, boating and fishing; home of the lobsters. Write for booklet and particulars to "The Montreal Boy," Wm. Hammond, Brunswick, Me.

125 13eod

DIRIGO HOUSE

LONG ISLAND, MAINE.

Opens June 30th for 31st season. Mrs. J. BURBY, Prop. Booklets.

121 13eod

PROSPECT HOUSE,

Cape Porpoise, Maine

Open June 1st.

Good location, fishing, sailing, swimming; cool woods, nice rooms; good table; best of water; reasonable rates, booklet.

123 13eod

BRUNSWICK HOTEL,

OLD ORCHARD, ME.

NEW THIS SEASON. OPENS JULY 1. All improvements. Rooms en suite with private baths. Directly on Sea Wall. Rates on application. Booklet. J. F. HUTCHISON, PROP.

131 28eod

NEW GRANITE SPRING HOTEL

Beautifully situated. Finest views of Casco Bay. Fine sea water from the sea through the house. Boating and fishing; lobs unexcelled; 12 miles from Portland Harbor. Maine.

131 28eod

ATLANTIC HOUSE, OLD ORCHARD, Me.

Open June 20. Directly on the Sea Wall. For rates and booklet apply

P. W. STEVENS.

VERMONT.

VERMONT HOUSE and COTTAGE, Old Orchard, Me., overlooking ocean; one block from electric cars; 75 rooms; 2 baths; excellent table. Rates $2 to $3 per day. Music, proprietor. 9 Star Information Bureau. 131 28 eod

MAINE.

OCEAN HOUSE OLD ORCHARD, Me.

NOW OPEN. Directly on the beach. Fine bathing; excellent table. Lyman Abbott, Prop. 113 52

OTTAWA HOUSE.

CUSHING'S ISLAND, PORTLAND HARBOR, ME.

OPENS JUNE 22. Always cool. Pure spring water. Seashore and country combined. Golf and all amusements. COTTAGES TO RENT. For booklet, rates, etc., address

119 26 E. W. BOYCE CO.

The New Vendome, OLD ORCHARD, Maine.

OPEN JUNE 15. Special June and July rates. Booklet. GEO. F. BUNCE. Prop. 125 13eod

PEAKS ISLAND HOUSE

PEAKS ISLAND, MAINE.

15 MINUTES FROM PORTLAND

BOOKLET

R. E. ROWE—MANAGER

119 26 eod

OCEAN HOUSE YORK BEACH, ME.

Leading hotel, 60 miles from Boston. Fine bathing, fishing and sailing. Orchestra, golf, tennis, boating. Beautiful trolley rides. Illustrated booklet.

121 13 eod W. J. SIMPSON

New Palmer House

OLD ORCHARD, MAINE

Open June 15th. Modern improvements. Overlooking Sea Wall. Table Special June and September rates.

125 13eod A. L. JACQUES, Prop.

New Linwood Hotel

Old Orchard, Me. Opens June 15th. Directly on Sea Wall. Special June and July rates. L. HAROLD, Proprietor.

125 13eod

Kennebunk Beach, Me.

MINERAL SPRING HOUSE

OPENS JUNE 15TH. Modern improvements, including private baths. On hill overlooking pine groves, with unobstructed ocean view.

All Table Products from our Own Farm. Famous mineral water. Illustrated booklet. Cottages for rent.

For rates and booklet. Address

115 13eod L. S. EDGCOMB, Prop.

HOTEL VESPER

OLD ORCHARD - - - MAINE

OPEN JUNE 10. Unrivalled Location, directly on the beach. Large, light, cool and comfortable rooms, all having an unobstructed ocean view. Special rates for June and September. Booklet. Write for rates.

C. H. CAMPBELL, Prop.

119 1 3 eod

VERMONT.

Franklin House, Highgate Spirngs, Vt., Lake Champlain

June to October Fifteenth.

Admirably situated one hour and forty minutes from Montreal. On line of G. T. Railway. Celebrated mineral spring on grounds, the neighboring lake, and the surrounding country command Highgate Spgs. to the seeker for either health and pleasure. Under the personal management of F. Caderette & Son. Props.

133 4eod

MISCELLANEOUS.

"'Tis by the seaside."—Winter's Tale.

COTUIT Cape Cod MASS. | SANTUIT HOUSE and COTTAGES

Every recreation and amusement. Bathing, rowing, sailing, golf, tennis, cycling, automobiling, riding, driving, fishing, dancing. Excellent table. Booklet.

JAMES WEBB, Prop.

123 13eod

ST. CHARLES

Atlantic City, N. J. Most select location, fronting the ocean. Thoroughly modern, courteous service. Bathrooms with hot and cold fresh and seawater attachments, etc. Orchestra. Magnificent porches, overlooking the Board walk and Ocean. Golf privileges. Always open. Illustrated booklet. Newlin Haines Company.

89 26eod

LONDON, ENG., HOTELS.

GRAND HOTEL LONDON

Visitors to the Capital of the Empire should stay at the Grand Hotel. Its situation, facing the new processional avenue from Buckingham Palace, and overlooking the famous Trafalgar Square, is unrivalled. Within a few minutes' walk are the National Gallery, Westminster Abbey, Houses of Parliament, Royal Residences, Government Offices, Principal Theatres and Fashionable Shopping District, indeed, all chief centres of interest in the West End. The favourite hotel of English County families, the Grand is up-to-date and first-class in every respect. Fine marble hall Lounge and excellent public rooms. Luxurious suites with private bathrooms attached, and bedrooms with bathrooms communicating, on every floor. Telephones in bedrooms and sitting rooms. Orchestra plays daily during luncheon and dinner and afterwards in the Lounge. Theatre, Railway and Steamship Ticket Offices in the Hotel.

PROPRIETORS:

CORDON HOTELS, LIMITED.

Rooms may be reserved by Marconigrams, free of charge, from any steamer carrying Marconi apparatus. (See back of message forms.)

HOTELS.

"The House of Satisfaction"

CALGARY, ALBERTA

140 Guest Rooms.
10 Public Baths.
Sample Rooms.
35 Rooms with Private Bath.
European Plan. Rates $1.50 up
Centrally located—a block and a half to Railway Station.

THE HOTEL ALEXANDRA

G. L. STEPHENS, Manager.

27 313

MISCELLANEOUS.

CLIFF HOUSE Situated in the picturesque village of ELKINS, N. H. Altitude 1200 ft., accommodates 80, table d'hote, spring water, fresh fruit and vegetables from farm; modern conveniences; 5 minutes' walk to Pleasant Lake, P. O., etc. Terms $8-$10 per week. Booklet. Address Mrs. G. R. McFarland.

139 weod

BAILIFF'S SALE—Province of Quebec, District of Montreal, No 17999 Circuit Court. Joseph Breux, Bailiff, of Montreal, Plaintiff, versus L. A. Dionne, Bailiff, of Montreal, Defendant. On the 20th day of June, 1912, at ten of the clock in the forenoon, at the domicile of the said Defendant, 33 Viger Avenue, in the City of Montreal, will be sold by authority of Justice, all the goods and chattels of the said Defendant, seized in this cause, consisting of household furniture, etc. Terms—Cash. J. X. PAUZE, B.S.C. Montreal, June 11th, 1912.

POINTE AUX TREMBLES, P.Q., RIFLE RANGES.

NOTICE TO CONTRACTORS.

Sealed tenders, marked on envelope, "Tender for Repairs to Pointe aux Trembles Rifle Range," and addressed to the Director of Contracts, Militia Headquarters, Ottawa, will be received until noon, June 22, 1912, for repairs to the Rifle Range at Pointe aux Trembles, P.Q.

Plans and specifications may be seen, and full information obtained at the offices of the Officer Commanding the 4th Division, Montreal, P.Q., and the Director of Engineer Services, Headquarters, Ottawa.

Tenders must be made on the forms supplied by the Department, and accompanied by an accepted cheque on a Canadian chartered bank for 10 p.c. of the amount of the tender, payable to the order of the Honorable the Minister of Militia and Defence, which amount will be forfeited if the party tendering declines to enter into, or, if awarded the contract, fails to complete his contract in accordance with the tender.

The Department does not bind itself to accept the lowest or any tender.

EUGENE FISET, Colonel,
Deputy Minister.

Department of Militia and Defence, Ottawa, May 23, 1912.

N.B.—Newspapers will not be paid if they insert this advertisement without authority from the Department. 137 4

COMMON SENSE

No OFFENSIVE ODOR.

All Druggists, or 381 Queen St. West, Toronto. Beware of Imitations.

158 313

HEALTHY FEET

Let us restore your poor, abused feet to their normal, healthy state. Our expert chiropodist from London can do it. Painless and antiseptic treatment of corns, bunions, warts, callosities, etc. Consultations free. Phone Up 4307. Palmer's, 441 St. Catherine street west.

139 3eod.

SAPHO KILLS BED BUGS AND COCKROACHES

BAILIFF'S SALE—Province of Quebec, District of Montreal, No. 2206. Circuit Court. Albert J. Allen, Plaintiff, versus Dame Emilia Belemare, Defendant. On the 20th day of June, 1912, at ten of the clock in the forenoon, at the domicile of the said Defendant, No. 27 Vitre Street East, in the City of Montreal, will be sold by authority of Justice, all the goods and chattels of the said Defendant, seized in this cause, consisting of one piano, household furniture, etc. Terms—Cash. M. J. A. DECELLES, B.S.C. Montreal, June 11th, 1912.

BAILIFF'S SALE—Province of Quebec, District of Montreal. No. 10144. Circuit Court. Alfred Forest, Plaintiff, versus Emile Hebert, Defendant. On the 21st day of June, 1912, at one of the clock in the afternoon, at the domicile of the said Defendant, No. 948 Carrieres Street, in the City of Montreal, will be sold by authority of Justice, all the goods and chattels of the said Defendant, seized in this cause, consisting of household furniture, one piano, etc. J. E. TRUDEAU, B.S.C. Montreal, June 11th, 1912.

ENGLISH AND SCOTCH WOOLLENS

A Guaranteed $25 SUIT to your measure for $15.00

DID YOU SEND FOR OUR NEW CATALOGUE?

Every man reader of The Star should look into the English & Scotch Woollen Co. offer, and every woman interested in seeing well-clothed men should see that they do.

English & Scotch Woollen Co. plan puts the latest New York styles, the latest and choicest suit and overcoat fabrics, and the best city tailoring within reach of every man in Canada. It also gives him a suit or overcoat made to his own measure from cloth he himself selects at one-third less than either could buy elsewhere.

$25.00 SUIT OR OVERCOAT. { To Your Measure. $15.00

This wonderful value is no exaggeration. It is possible, because we sell you direct and save commission. We are the largest direct men's tailoring concern in Canada, and consequently in buying from us you simply get "wholesale" prices; and on a $25.00 suit, for instance, save $10.00. Isn't this saving worth your while?

If it is not convenient for you to call at our show rooms, 261 St. Catherine Street West, remember that our catalogue is our only salesman. We pay no agents' commissions. The commission that would go to the agent is the profit you make for taking your own order.

Our Spring and Summer Catalogue FREE. It contains samples of handsome fabrics from which to make your selection. It shows you all the latest styles, and gives you the latest information on dress. It contains all instructions for taking your own measurements. Here is the English and Scotch Woollen Co. guarantee:

If the Clothes are not satisfactory in every way, return them to us. We will refund your money or make you a new garment.

Send for Catalogue at once, while the season is young. It is FREE, and places you under no obligation. A postal card will fetch it.

Use Form below to order one of our

No. 2601 BLUE SERGE SPECIALS. GUARANTEED ALL-WOOL AND FAST COLOR, $15.00.

It is well known that definite advertising on one particular suit will increase the demand for it. It is also well known that large orders of raw material lowers cost without cutting quality. We have worked these two facts together, estimating the saving in advance, and putting them into better cloth than we could otherwise afford to use. Use form below for ordering this special Suit.

COAT.
A. Full length of back .....
B. Width back between shoulders .....
C. Sleeves; measure old coat and allow ½ inch .....
D. Breast (under coat, over vest, high up under armpits) .....
E. Waist (under coat, over vest) .....

VEST.
F. Opening (from vest collar seam) .....
G. Length (from vest collar seam) .....

PANTS.
H. Waist (under vest) .....
I. Hip (round seat) .....
J. Inside leg .....
K. Knee .....
M. Bottom .....

English & Scotch Woolen Co., 261 ST. CATHERINE WEST, MONTREAL.

134 37

Hotel Champlain, - Fort William Henry Hotel,

Bluff Point, N.Y. Lake George, N.Y.

To our many friends in Montreal. We are pleased to announce that a local representative for above hotels will be located at The D. & H. Ticket Office, 160 St. James St., to supply information and make reservations for coming season.

HOTEL CHAMPLAIN WILL OPEN SATURDAY, JUNE 15th, 1912

Address, John E. Lewis, Delaware & Hudson R. R. Office, 160 St. James Street, Montreal

132 6

DARTMOUTH, N.S.—Norman F. Cunningham is dead, aged 62 years.
Peter Fairfax is dead, aged 73.
Harold K. McLenan is dead, aged 19.
KEMPTOWN, N.S. — Mrs. Robert C. Hingley is dead, aged 87 years.

GLENHOLME, N.S. — Ella, wife of Melburne Corbett, is dead, aged 48.
Margaret J. Corbett is dead, aged 81.
SALMON RIVER, N.S. — Georgina, widow of the late B. F. Davidson, aged 77 years.

"A Hammock is all right for an afternoon's nap—But for a good night's sleep you want a real Bed."

No one would think of sleeping every night in a rope hammock. Yet many people do sleep on *woven-wire hammocks*—for from a comfort standpoint, the old-fashioned, sagging, woven-wire spring bed is really much like a hammock.

A few nights spent upon a

Banner Spiral Spring Bed

will reveal to you an unexpected difference. For if you've been sleeping all your life on ordinary springs you cannot know what real bed comfort is.

Not even the most expensive, English upholstered box springs can give you more actual comfort than a Banner. And the Banner is warranted by a strong guarantee to *retain* for a life time its spring strength.

THE ALASKA FEATHER & DOWN COMPANY LIMITED.
MONTREAL AND WINNIPEG.

Also makers of brass beds, iron beds, Ostermoor mattresses, Health brand mattresses, steel couches and feather pillows.

THE BEER WITH A REPUTATION

THE LIGHT BEER IN THE LIGHT BOTTLE

Montreal Agents: DENIS & ALLARD
34 Benoit Street Telephone Main 932

TIRED WOMEN Many a woman is doctoring for female troubles, rheumatism and other pains and aches, when her feet are entirely to blame. Throw away your headache medicine, quit the thought of tonics and get a pair of Scholl's "Foot-Eazers" for your shoes. The relief will be instant and startling. Even suppose you honestly believe you are sick, get a pair of Scholl's "Foot-Eazers" any way, and wear them for ten days. If you then feel that you have not solved the puzzle of aching limbs and back, tired body and general weariness, take the "Foot-Eazers" back, and the price will be cheerfully refunded. Sold by all druggists and shoe dealers and made by The Scholl Mfg. Co., Ltd. 472 King Street, W., Toronto.

SUPERFLUOUS HAIR

removed by electric needle. Moles, Birthmarks, removed permanently. Electrolysis, without pain, or sore, positively no return. Satisfaction where others fail. References; call or write for particulars.

Miss C. Harman
79 St. Famille
Montreal, Que.
133 13eod

CANADIAN PACIFIC

every traveller.

Electric-lighted Sleepers and Compartment Cars.

MONTREAL TO TORONTO

Yonge St. Station at 11.15 p.m. daily.

Union Station trains daily at 9.05 a.m. and 10 p.m.

OTTAWA SERVICE

LV. WINDSOR ST. STATION
†7.50 a.m. †8.40 a.m. (a) †9.15 a.m.
*10.10, a.m. †4.00 p.m. †7.15 p.m.
(b) *9.50 p.m. *10.30 p.m.
(a) FLYER reaches Ottawa in two hours and forty-five minutes.
(b) Carries Ottawa sleeper.
LV. PLACE VIGER STATION
†8.30 a.m. †5.30 p.m.
*Daily. †Daily, ex. Sunday. ‡Sunday only.

QUEBEC SERVICE

LV. PLACE VIGER STATION.
†9.00 a.m., *1.30 p.m., *5.00 p.m. *11.30 p.m. *Daily. †Daily except Sunday.

EMPRESS SPECIAL TRAINS

Will leave Windsor Street Station at 8.30 p.m. Thursday, June 13, at 9.45 a.m. Friday, June 14, connecting with R.M.S. Empress of Ireland which sails from Quebec Friday, June 14.
Trains run direct to the ship's side.

ST. ANDREW'S, N. B.

Commencing June 17, through sleeper Lv. Windsor St. Station 7.25 p.m.

REDUCED RETURN TICKETS TO PACIFIC COAST.

From Montreal to Vancouver, Victoria, Seattle, Portland, etc. $100.50
Going until Sept. 30.
Return until Oct. 31.
San Francisco, Los Angeles and return, via Chicago $97.25
San Francisco, Los Angeles, and Return $108.00
Going via C.P.R., returning via U.S. Lines and Chicago or vice versa.
Going until June 19th.
Return limit, August 27th.

SUMMER TOURIST RATES on sale until September 30th. Good to return until October 31, 1912.

HOMESEEKERS' EXCURSION
—TO—
Manitoba Saskatchewan & Alberta

June 25th, July 9th and 23rd and every second Tuesday until September 17th, 1912.
Tickets good for 60 days.
Tourist Sleeper on trains at 10.10 a.m. and 10.30 p.m. daily.

TICKET OFFICES:
338 St. James st. Telephones, Main 3732, 3733, or Place Viger and Windsor Street Stations.

BICYCLES
BICYCLE SUNDRIES
BICYCLE MUNSON
at Cut Prices. 413 Spadina Ave.,
Send for Cut Price Catalogue. Toronto

INTERCOLONIAL RAILWAY

Bonaventure Union Station.

SUMMER SCHEDULE

8.15 a.m. MARITIME EXPRESS, to Quebec, Riviere du Loup, Moncton, St. John, Halifax.
On Saturdays to Campbellton only 4 p.m. to Nicolet, except Sunday.
5.30 p.m. OCEAN LIMITED, Quebec, Murray Bay, Metis, St. John, Halifax, Prince Edward Island sections. On Saturdays to Moncton and Halifax.

CITY TICKET OFFICE
130 St. James Street. Tel. Bell M. 615
H. A. PRICE, Ass. Gen. Pass. Agt. GEO. STRUBBE, City Ticket Agt.
HONE & RIVET, Tourist Agents, 9 St. Lawrence Blvd.
12a 23

GRAND TRUNK RAILWAY SYSTEM

Four Express Trains Daily
MONTREAL, TORONTO and WEST.
9 a.m., 9.30 a.m., 7.30 p.m., 10.30 p.m.
Dining, parlor and Library Cars on Day Trains. Pullman Sleeping Cars. Electric Lighted on night trains.
THE ONLY DOUBLE-TRACK ROUTE (Time) and Fastest Trains in Canada.
HIGHEST CLASS OF EQUIPMENT.

Montreal - Ottawa Service
Leaving Montreal at, a b 7.00 a.m. (*8.30 a.m. b 3.35 p.m. c 5.00 p.m.
c Daily. b Daily except Sunday.
c Limited train reaching Ottawa at 11.15 a.m. Two hours and forty-five minutes.
a Carries Pullman Parlor Car. Other trains carry Buffet Parlor Cars.

EXCURSION TO NEW YORK
Round trip from Montreal G.T.R.-C.V. $12.30
Going Special 7.15 p.m. June 20 or regular trains 8.31 a.m. and 8.30 p.m.; return limit July 1.

Live Stock Show, Ormstown, Que
Round trip from Montreal - - - $1.25
Single First Class Fare for round trip in effect from Casselman, St. Zotique, St. Agnes, Lacolle Jct., Upton and intermediate stations.
Going June 12, 13, 14, return limit, June 15.
Special train, June 13, leaves Montreal 9.05 a.m., returning leaves Ormstown 11.00 p.m.

Summer Tourist Fares, Montreal to Pacific Coast Points and Return
In effect daily until Sept. 30, inc.; return limit, Oct. 31, 1912, stop-overs allowed
Vancouver, Victoria, Seattle, Portland, etc. $100.50
San Francisco, Los Angeles, San Diego, via Chicago and direct lines in both directions $105.45
San Francisco, via Portland, Ore., in one direction $115.50
Special return fares will also be in effect from Montreal, until June 19 inc.; return limit Aug. 31, to San Francisco, Los Angeles and San Diego, via Chicago and direct lines, $97.50; or via Portland, Ore., in one direction $108.00.

Homeseekers' Excursions
Round Trip Tickets to Western Canada, via Chicago on sale June 11, 25, July 9, 23, August 6, 20, Sept. 3, 17, at very low rates.

CITY TICKET OFFICES:
130 St. James street, Phone Main 6905 or Bonaventure Station.

J. A. BREMNER'S
For Complicated CLOCK and WATCH REPAIRS
559 St. Catherine St. West
123 144

DEMOCRATS STILL BELIEVE FIRMLY IN RECIPROCITY

Bill to Repeal Measure Will Go to Conference and May Never Reach President.

Special to The Montreal Star.

Washington, June 11.—Over-shadowed completely and the Underwood tariff bill the House lashed itself into political frenzy yesterday. When the hall, packed with cheers Representatives Jos. G. Cannon of Illinois; Sereno E. Payne, author of the Payne tariff law; Oscar W. Underwood, the measure's leader; Claude Kitchin, Democratic spellbinder, and others, vaulted up and down the aisles and denounced Democratic and Republican tariff policies in turn.

After the smoke of battle had cleared away it was discovered that the Democrats had stood pat on Canadian reciprocity, and that all but eight of the Republicans had deserted. President Taft, in his support of that measure. Only seven Democrats voted for the repeal of the Canadian Reciprocity Act.

The final vote was 101 to 140 against a motion by Representative Irvine L. Lenroot, the Republican insurgent from Wisconsin, to concur in the Senate amendment to the Underwood Steel bill by the repeal of the Reciprocity Act.

This means that the bill will go to conference and that if the Senate insists on its amendment for the repeal of the reciprocity act the entire measure will have to reach the President.

Mr. Underwood aroused the enthusiasm of the Democrats by asserting that the Senate had placed this rider on the steel bill merely to defeat that measure, since they knew President Taft never would agree to the repeal of the Reciprocity Act.

Entertain Canadian Cadets.

Special to The Montreal Star.

London, June 11.—The Canadian Cadets were entertained at the Guildhall by Sir Charles Wakefield, who handed each a portrait of Lord Roberts and a personal gift. Speeches of a highly complimentary character were delivered. Lady St. Helier entertained the Cadets last night.

Special Notice.

EXCURSION TO NEW YORK.

Arrangements are completed to run excursion to New York on June 20, via Grand Trunk and Central Vermont. Tickets good going via Special Train 7.45 p.m. which will be equipped with Pullman Sleepers running through to New York, also regular trains 8.31 a.m. and 8.30 p.m. Return limit June 1st.

135 eod

MONTREAL TRAMWAYS COMPANY
TIME-TABLE.

Lachine: From post office 5 min. service 5.40 a.m. to midnight. From Lachine Bridge 5.30 a.m. to midnight. Sault au Recollet & St. Vincent de Paul—From Louis to St. Vincent de Paul 9 min. service 5.00 a.m. to 1.20 a.m. to 10 min. service 6.00 p.m. to 7.00 p.m., 20 min. service 7.00 p.m. to 9.00 p.m., 30 min. service 9.00 p.m. to 11.00 p.m. cars leave St. Vincent de Paul 10 min. service 5.50 a.m. to 8.00 a.m. 20 min. service 8.00 a.m. to 9.00 a.m. 10 min. service 9.00 a.m. to 1.30 p.m. 20 min. service 1.30 p.m. to 3.30 p.m. 10 min. service 3.30 p.m. to 7.30 p.m. 20 min. service 7.30 p.m. to 9.30 p.m. 10 min. service 9.30 p.m. to 12.00 midnight. Henderson station—From Park 6.00 a.m. and 7.00 a.m. Mountain—From Park 6.00 a.m. to 12.30 midnight. Cartierville—From Snowdon Junction 6.00 a.m. to 8.10 p.m. 10 min. service 8.10 p.m. to 9.00 p.m. 15 min. service 9.00 p.m. to 11.40 p.m. Bout De L'Ile—20 min. service 6.40 to 8.00 a.m. and 1.00 to 7.00 p.m. Hour of service 8.00 a.m. to 1.00 p.m. and 7.00 p.m. to 11.00 p.m. Tetraultville—15 min. service 5.00 a.m. to 6.24 a.m. and 20 min. service 6.30 a.m. to 7.50 p.m. hours of service 8.00 p.m. to 11.00 p.m.

130 101 2aw

Reid Newfoundland Company

The Direct Route between Canada and Newfoundland.

SS. Bruce leaves North Sydney every Tuesday, Thursday and Saturday nights, after arrival of I.C.R. Express connecting at Port aux Basques with Reid Newfoundland Company's Railway and steamship system for all points in Newfoundland.

DAILY SERVICE.

On June 3rd a daily service will be inaugurated. Steamer will leave North Sydney every day (except Sunday) on arrival I. C. R. Express and connect with Express train at Port aux Basques, for various points on Reid Newfoundland Company's system.

Reid Newfoundland Company.

41 s29

New Zealand Shipping Co.
Montreal and St. John
TO
Australia and New Zealand
FROM MONTREAL.

"Maloja" June 15
"Rakaia" July 15
To be followed by steamers at regular monthly intervals.
Loading direct for Melbourne and Sydney, Australia, Auckland, Wellington, Lyttelton and Dunedin (Port Chalmers), New Zealand.
Cargo accepted for all other Australasian ports subject to trans-shipment.
All steamers equipped with cold storage accommodation.
For rates of freight and all other particulars apply to the
NEW ZEALAND SHIPPING CO., LIMITED,
213 BOARD OF TRADE BLDG., MONTREAL.
Telephone Main 2984. 247 116eod

ELDER-DEMPSTER LINE
Nassau, Cuba, Mexico Service.
SS. "BORNU" sailing from Montreal, June 19, for Nassau, Havana, Puerto Mexico, Vera Cruz, Tampico and Progreso.

South African Service.
SS. BENGUELA from Montreal about June 20, for Cape Town, Port Elizabeth, East London, Durban and Lagoa Bay. Cold storage accommodation on each vessel. Accommodation for new Cabin Passengers. For freight and passenger rates and full particulars apply to
ELDER, DEMPSTER & CO., LIMITED,
319 Board of Trade Bldg., Montreal.
111-76eod

QUEBEC STEAMSHIP COMPANY LIMITED
River and Gulf of St. Lawrence Summer Cruises in Cool Latitudes. SS. "Canadienne," 1,200 tons, with all modern comforts leaves Montreal Tuesdays at 4 p.m., 20th June, 4th and 18th July, 15th and 29th August and from Quebec the following day at noon for Fiction calling at Gaspe, Cape Cove, Perce, Summerside, Charlottetown.
New York from Quebec, via the far-famed River Saguenay. Calling at Gaspe, Charlottetown and Halifax. S.S. "Trinidad," 2,600 tons sails from Quebec at 8 p.m. 12th and 26th July, 9th and 23rd August.
NEW YORK to BERMUDA. Summer excursions by the twin screw S.S. "Bermudian," 10,518 tons displacement. Sailings from New York at 3 p.m. 22nd June, 3rd, 13th and 25th July, and every 10th day thereafter. Finest trips of season for health and comfort. Full information from any Ticket Agent, or J. Brock & Co., 211 Commissioners street, Montreal, or Quebec Steamship Co., Quebec.
131 31eod

CUNARD LINE

Boston Queenstown Liverpool
Calling at Fishguard.
FRANCONIA, June 11, July 9.
LACONIA, June 25, July 23.
Saloon $92.50. Second Cabin $52.50 and upwards.
New York Fishguard Liverpool
MAURETANIA, JUNE 11.
LUSITANIA, June 18.
*Calls Queenstown.
New York Mediterranean
SAXONIA, June 12.
PANNONIA, June 26.
Montreal Quebec Southampton
ANCANIA, June 22.
ATLANTA, July 6.
One class (II.) only.
For later sailings and information Travellers' Cheques—Tours
Through Rates to all Points
APPLY TO
126 STATE ST., BOSTON
Or Robt. Reford & Co., 23 & 25 St. Sacrament St.; W. H. Henry, 286 James Street, Thomas Cook & Son, 530 St. Catherine St. West.

137 111 eod

R & O NAV. CO.

Ideal Water Trips

Montreal-Quebec Line—Steamers leave at 7 p.m. daily.
Saguenay Line—Steamers leave Quebec at 8 a.m. on Tuesdays, Wednesdays, Fridays and Saturdays.
Montreal, Rochester, Toronto Line—Daily (except Sundays), at 12.30 noon.
Montreal, Toronto and Hamilton Line—Via Thousand Islands and Bay of Quinte—Steamer Belleville leaves every Friday, at 4 p.m.
CITY TICKET OFFICE, 9-11 Victoria Sq.
'Phones 4710, 1731 Main.
138 156 aug

TRAVEL WITHOUT TROUBLE
INCLUSIVE INDEPENDENT TRAVEL TO
EUROPE
for individuals, families and private parties. Fares include transportation, hotel accommodation, excursions, guides, sightseeing, etc. Tours planned to meet individual requirements starting any day.
Send for Programme 25.
Steamship reservations in all lines.
THOS. COOK & SON,
530 ST. CATHERINE ST. WEST, Montreal.
Cook's Travellers' Cheques Payable Everywhere. 133 2f law

IDEAL HOLIDAY TRIP

It would be impossible to imagine a better holiday trip than by the

BLACK DIAMOND S. S. LINE

Board steamers at Montreal or Quebec and sail down the St. Lawrence River and Gulf, to St. Johns, Nfld., and return. Beautiful scenery, delightfully cool, simply ideal.

$60.00 and up, return fare, including meals and berth. All Ticket Agencies.

Write to-day for Illustrated Booklet "S" of this trip.

A. T. WELDON, G. F. & P. A.
112 St. James Street. Montreal.

The Royal Mail Steam Packet Co.
WEST INDIES
Fortnightly Sailings
BERMUDA
Sailings every 5 days in conn. with Quebec S.S. Co. Tickets interchangeable Sanderson & Son, Gen. Agts., 22 State St., N.Y., or any Steamship Ticket Agent.

REALTY REVIEW

VOL. II. MONTREAL, TUESDAY, JUNE 11, 1912. No. 136

We are authorized to offer for sale the house illustrated herewith. It is situated on Dorchester Street, near Drummond St., and has a frontage of 24 feet. It has a solid stone front with brick rear and extension, and contains 13 rooms. The ground floor is finished in hardwood, and has two valuable Italian marble mantlepieces; while the top storey is finished in oak.

For full particulars see

'PHONE: Main 300

Real Estate ARRICK LIMITED

155 NOTRE DAME ST. WEST

A Day on the Beautiful Ottawa **Str. EMPRESS** To Oka, Hudson Carillon, etc.
DAILY EXCURSION (except Sunday), TO CARILLON and home by the Rapids. Take 9 a.m. Grand Trunk to connect with steamer at Lachine Wharf. Round Trip $1.00
Passengers can return by train from Lachine if they wish.
AFTERNOON TRIPS, going RAIL and returning RAPIDS.
TO HUDSON CITY, 2.30 p.m., Saturdays, 1.20 p.m. Tickets at Windsor Station, round trip $1.00
TO STE. ANNE DE BELLEVUE, C.P.R., 12.30 p.m., G.T.R., 1.30 p.m. Round trip 80c
To LACHINE, G. T. R., 1.45 p.m. Round Trip 50c
Tickets at Grand Trunk Station, 530 St. Catherine st. west; 130 and 266 St. James st., 11 Victoria Square and Head Office, 166 Common st. Tel. Main 1029.
132 156

NORTH GERMAN LLOYD
SPRING AND SUMMER SAILINGS
LONDON—PARIS—BREMEN
SAILINGS AT 10 A.M.

George Washington	June 15	July 13, Aug. 10, Sept. 5
Kronprinz Wilhelm	June 18	July 16, Aug. 20, Sept. 17
Prinz Friedrich Wilhelm	June 20	July 27, Aug. 24, Sept. 21
Kaiser Wilhelm II	June 25	July 25, Aug. 27, Sept. 24
Kaiser Wilhelm der Grosse	July 2	July 30, Sept. 3, Oct. 1
Berlin	July 6	Aug. 17.
Kronprinzessin Cecilie	July 9	Aug. 6, Sept. 10, Oct. 8

TWIN-SCREW PASSENGER SERVICE

Grosser Kurfuerst	July 2	Sept. 12
Koenig Albert	July 4	
Koenigin Louise	July 25	
Friedrich der Grosse	Aug. 13	Sept. 10
Bremen	Aug. 31	

The Mediterranean Princess Irene ... June 15 Sept. 7
Friedrich der Grosse July 6
Koenig Albert ... Aug. 17 Sept 21
OELRICHS & CO., Gen. Agts., 5 Broadway, New York
Or, W. H. Henry; Hone & Rivet; Thos. Cook & Sons.

MERCHANTS' MONTREAL LINE
SPECIAL FARES DURING JUNE
MONTREAL TO CLEVELAND TOLEDO AND DETROIT. $35.00 ROUND TRIP
Including Meals and Berth. Eleven days on the water. Steamers sail every Wednesday, 8 p.m.
For descriptive literature apply to
G. E. JAQUES & CO., 217 Common St. Main 5782.
THOS. COOK & SON, 530 St. Catherine Street West.
W. H. HENRY, 286 St. James St.
HONE & RIVET, 9 St. Lawrence Boulevard.
138 2

DONALDSON LINE
GLASGOW PASSENGER SERVICE.
AMPLE LIFEBOAT ACCOMMODATION FOR ALL PASSENGERS AND CREW.
Two Marconi Operators on all Steamers.

From Glasgow.	From Montreal.
July 6 ..... LETITIA	June 15
July 20 ..... ATHENIA	June 29
Aug. 3 ..... CALEDONIA	July 13

Passage Rates—Cabin—$77.50 upwards. Third class, each and westbound, $35.00.
Apply any Steamship Agent, or Special Uptown Agency, corner Peterborough and Catherine west.
THE ROBERT REFORD CO., Limited 23 St. Sacrament st., Storage Branch 188 St. James st.
110 272

CUNARD LINE
CANADIAN SERVICE.
AMPLE LIFEBOAT ACCOMMODATION FOR ALL PASSENGERS AND CREW.

From Southampton.	From Montreal.
June 26 ..... ANDANIA	June 23
July 3 ..... LETITIA	July 9
July 17 ..... LETITIA	July 29

*Calls at Plymouth.
Passage Rates—Cabin on Andania and Letitia $77.50 upwards; other steamers $47.50 upwards. Third class, Britannic eastbound, $30.00. Proceed West $40.00.
Apply any Steamship Agent, or Special Uptown Agency, corner Peterborough and Catherine west.
The ROBERT REFORD CO., Limited.
23 St. Sacrament street.
Storage Branch, 188 St. James street.
107 311

BRAZIL
LAMPORT & HOLT LINE
and all Argentine Ports
Fortnightly Sailings between New York and Rio and Santos
LAMPORT & HOLT LINE
17 DAYS TO RIO JANEIRO
28 DAYS TO BUENOS AYRES.
For sailings, rates, etc., apply to Local Agents or
HUNT & DANIELS, General Agents,
301 Produce Exchange, New York.

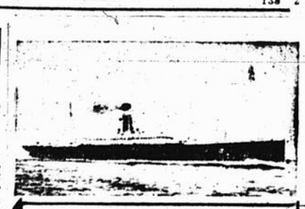

ALLAN ROYAL MAIL LINE
30 Steamships. 5 Services.
SAILINGS:
To LIVERPOOL, Every Friday: S.S. Victorian, Virginian, each 12,000 tons; Tunisian, 10,576 tons, and Corsican, 11,000 tons.
First Class, $80 and $90. Second, $40 and $42.50. Third $31.25 and $32.50.
To GLASGOW, Every Saturday: S.S. Grampian and Hesperian, 10,000 tons; *Scandinavian, 12,000 tons, and *Pretorian. First Class $70; Second $40; Third, $31.25. *One Class (Second Cabin) $47.50.
To LONDON, Every Sunday: One Class (Second) Steamers, including Twin Screw, S.S. Scotian and Tunisian. Steamers call at Havre, Passage Rates: $45, $47.50 and $50 to London; $35, $37.50 and $40 to Havre. Third class to London $30.00, to Havre, $26.
For further particulars apply any Allan Line Agent, H. & A. ALLAN, General Agents, Montreal.
120 301

GASPE STEAMSHIP LINE
S.S. "Lady of Gaspe"
will sail about July 1st, July 15th and July 29th, for all Gaspe Ports and Baie des Chaleurs.
For freight and tickets apply to A. LEMIEUX, General Agent, 109 Board of Trade. Tel. Main 3[illegible], or HONE & RIVET, 9 St. Lawrence Blvd. Tel. Main 1027.

Dawes Königsbier

The Ideal Summer Drink

There is no beverage which quenches the thirst so effectively on a hot summer day, as a bottle of cold Konigsbier.

Not only is it a delicious and appetizing beverage, but contains properties which are invigorating and nourishing.

Brewed in the largest and finest equipped brewery in Canada, under the most careful supervision, it is the purest drink that can be taken in warm weather.

When fatigued and enervated after a hard day's work, a bottle of Dawes Konigsbier will work wonders.

It is the ideal beverage for the country home—light and refreshing.

Insist upon having Dawes Konigsbier cold. To have it at its best for family use, place it on ice about half an hour before using.

Dawes Brewery
617 St. Paul Street

The National Breweries, Limited.

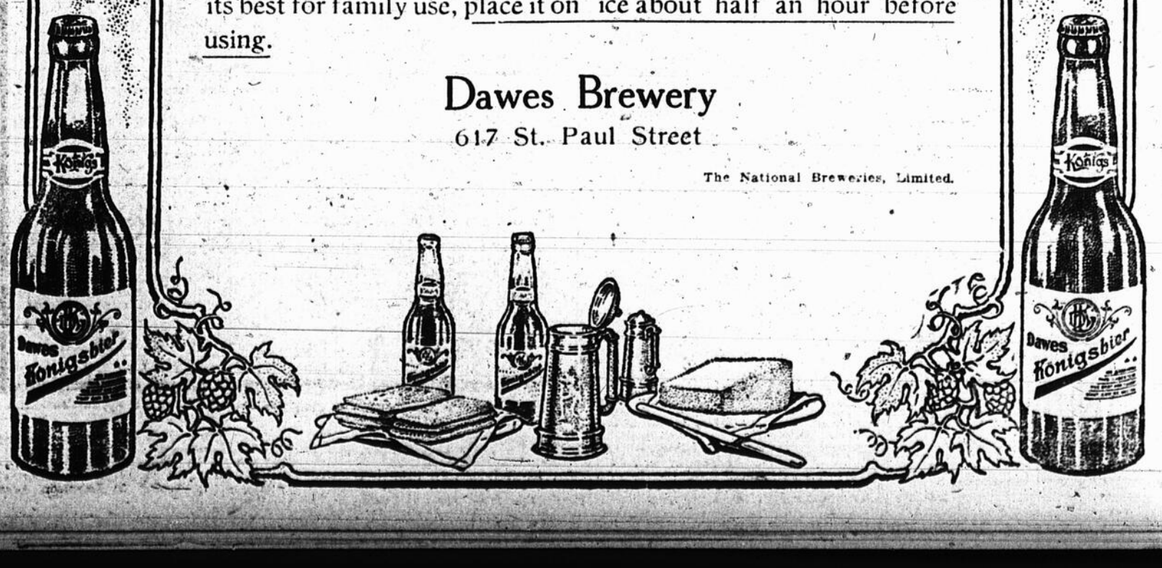

Jas A Ogilvy Sons Jas A Ogilvy Sons Jas A Ogilvy Sons

Low June Sale Prices On Summer Needs

EXTRAORDINARY WHITEWEAR VALUES.

WOMEN'S 69c TO $1.00 DRAWERS, 49c. REGULAR $1.25 TO $2.25 UNDERSKIRTS, FOR 98c. ALSO $3.25 TO $5.00 UNDERSKIRTS, $2.50.

These are splendid values in dependable whitewear, that should have gone into our May Whitewear Sale, but they arrived too late for that event, so we offer them to you on Wednesday at prices so low that it will pay you well to make more than one purchase.

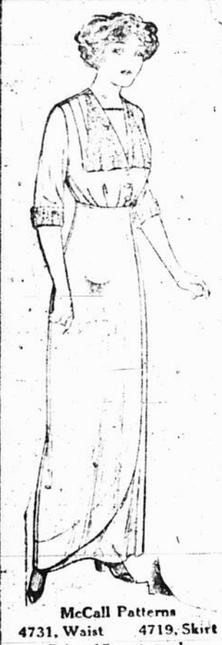

McCall Patterns
4731, Waist 4719, Skirt
Price, 15 cents each
LADIES' DRESS

Comfort and style are both secured in this handsome linen gown with chemisette, yoke and cuffs of Venetian lace.

Women's Drawers, carefully made of cotton and cambric. Nice lawn flounces, some with lace and others with embroidery insertion and ruffles. Sizes 23, 25 and 27 inches. Both styles. Regular values 69c to $1.00. On sale, Wednesday, at 49c.

Women's Underskirts, in several styles, comprising dainty lace and embroidery trimmed effects of fine cambric and nainsook. Worth $1.25 to $2.25. Wednesday, each, 98c.

Women's Underskirts, with fine nainsook tops and deep embroidery flounces. Some with lace insertions and ruffles. Worth $3.25 to $5.00. Sale Price, Wednesday, $2.50.
—*First Floor.*

DAINTY FABRICS FOR SMART FROCKS.

The very spirit of June, and a whiff of summery brightness is suggested in our large and varied assortment of pretty dress fabrics for cool summer dresses. The following deserve special mention:

There are some exclusive designs in such attractive Scotch Zephyrs. You will find these in a very large variety of check and stripe, with lovely striped border effects, in all the wanted colors. Widths from 30 to 46 inches. Extra good value at these prices, a yard, 20c to 50c.

White Piques and Bedfords, very fashionable for this season, especially the broad rib cord. The material comes in a lovely soft finish, and is exceedingly attractive for summer dresses. Priced from 25c to 55c a yard.

Plain self colored marquisettes, with stripe and hemstitched borders. Also the new white braid stripe, on blue, pink and mauve, with Persian stripe border. Width 44 and 46 inches. Prices, a yard, 85c, $1.00, $1.25 and $1.50.
—*Main Floor.*

McCall Pattern No. 4511
Price, 15 cents
LADIES' DRESS

With peplum, large collar and cuffs this dress is quite in accord with the latest mode. It is developed in black-and-white pin striped linen with accessories of white pique prettily scalloped by hand.

$2.75 TO $4.00 LADIES' BOOTS, SHOES AND PUMPS, $1.98.

The balances of several lines of Ladies' high grade footwear from the big sales of the last two weeks, have been collected and placed into this assortment for quick clearance to-morrow. There are many of them marked at half and two-thirds their regular values, so it will pay you to come in the morning.

350 pairs, comprising all sizes in the lot, from 2½ to 7, but not all sizes in each leather. Ladies' shoes, with high and low cut lace and button tops, also pumps with and without straps. Made in tan calf, gunmetal, patent colt and vici kid, also white canvas button boots and white buck pumps. Regular prices $2.75 to $4.00. Clearing price, Wednesday, pair, $1.98.
—*Basement.*

MEN'S $15.00 TO $18.00 SUITS, $12.50.

Some exceptional inducements in Men's fine Suits for a day of brisk selling on Wednesday; some lines have been left with one, two or three Suits of a pattern or size. We are placing the entire assortment of these odd Suits on sale to-morrow, at a good reduction off the actual values.

They are all this season's three-piece suits, of perfect fit, and tailored in a first-class manner. Materials are all wool imported tweeds, in shades of brown and grey, in neat patterns. Coats are latest single breasted models; some lines of pants are plain, and some are made with cuffs. In sizes 33 to 46 inch chest. Suits that have been selling for $15.00, $16.50 and $18.00. For entire clearance, Wednesday, each, $12.50.
—*First Floor.*

WOMEN'S VESTS AND COMBINATIONS

19c and 29c

Women's Cotton Ribbed Combinations, in full sizes. Wide drawers, lace trimmed. Worth 40c. Wednesday, 29c.

Cotton Vests, with high neck and short sleeves; low neck and no sleeves. Worth 25c and 30c. Wednesday, 19c.
—*First Floor.*

LACE BAGS, $2.95.
Eight only, dainty lace bags, lined with pink, blue or mauve. Reg. $4.50 to $5.50 value. Wednesday each, $2.95.
—*Main Floor.*

Remarkable Values in Plain and Fancy Linens

REAL CLUNY LACE CENTREPIECES, AT LESS THAN HALF PRICE, IN SOME INSTANCES—PLAIN TABLE LINENS AT A SUBSTANTIAL SAVING.

We take stock at the end of June, and as every business concern would much prefer the cash to the stock at that busy time, you can realize why we are offering you such remarkable values as these. All odd lots and clearance lines of goods purchased in the first place at a low figure, will be offered at quick selling prices.

These exquisite Cluny Centres, for instance, are offered at lower prices than can be quoted by any wholesale House to-day.

Early shopping is advisable.

CLUNY CENTRES. This 28 inches, at $1.50, $1.80, $2.15 and $2.85 each.
36 inches, at $2.35, $2.85, $2.95 to $5.25 each.

YARD DAMASK. Pure Irish Linen Damask Tabling, full bleached. In two good designs, Poppy and spot, with Ivy border. Worth $1.00 a yard. On sale, Wednesday, in lengths of 2 and 2½ yards, at $1.69 each.
—*Main Floor.*

TABLE NAPKINS—A maker's stock of hemmed napkins, secured by us some time ago at a special discount. We have revised the prices of the balance of these, making further reductions for entire clearance.

All pure linen, in a range of good designs.

Breakfast size, a dozen, $1.50.
Larger size, a dozen, $1.75.
Dinner size, a dozen, $2.60.

$1.55 TO $1.65 CARPETS $1.10 YD.

7 patterns only in this clearance lot of good Brussels Carpets, mostly in popular green shades. They are qualities that sell regularly, from $1.55 to $1.65 a yard. Your choice, Wednesday, at, a yard, $1.10.
BRING SIZE OF ROOM.
—*Second Floor.*

$5 TO $10 HAND BAGS, $3.98.
Ladies' Hand Bags, in Suede, Goat Seal, Alligator, velvet and tapestry. Moire and leather lined; black and colors. Reg. prices $5 to $10. Wednesday, each, $3.98.
—*Main Floor.*

BASEMENT SALES, WEDNESDAY, FROM 8 A.M. TO NOON ONLY.

22c TO 35c RIBBON, 12½c

If there is a little girl you will need the hair ribbons for her, as a matter of fact you will need them any way for milliners purposes, sashes and trimming for fancy work.

They are 4, 4½, 5 and 6 inches in width, regularly 22c, 25c, 30c and 35c a yard. In the basement for Wednesday, 12½c a yard.

25c TO 50c JABOTS, 15c

Here are the pretty, fluff neck pieces that the Summer maid uses to make an attractive suit or dress doubly attractive. We have them fashioned from net and lawn in short, medium and long lengths, some of them in circlet form in solid designs, in tucks and frill effects. Regularly 25c to 50c, for 15c.

35c TO 60c FANCY STOCKS, 15c

Then there are a number of very attractive manufacturers' samples of tucks, pretty squares and round effects, some with white, Smart accessories for suit wear. Regularly 35c to 60c. In the basket on Wednesday for 15c.

$7.50 AND $6.50 COATS FOR $3.50

The little boy will be interested in these as well as you. There are Spring reefer coats, in all wool fawn covert cloth. To fit 6, 7 and 8 years. Regular value $7.50.

Quite the most attractive military red serge coats for the very small boys, from 3 to 6 years, to wear over their light suits in the chilly summer evenings. Regular value $6.50. We are offering these coats, only twenty of them altogether, in the basement on Wednesday for $3.95.

YACHTING CAPS

Yachting caps, that you will want to take with you on your summer cruises, or in fact, possibly you may use them on a great many occasions. Regularly $1.00.

Then there are caps for the little boys, in velvet, cloth, in colors of blue, brown and red, in natural crash and drill. Regular prices 60c, 75c, 85c and $1.00. All these lines are to be cleared in the basement on on Wednesday for 37½c each.

REMNANT WASH DRESS GOODS, 9c YARD

There are hundreds of oddments and remnants in many enchanting fabrics, from which to choose smart frocks for summer wear. Muslins dimities, voiles and ginghams, in dainty floral designs, stripes and checks. We have muslins of pure white, piques, pongee linens, and cotton crepes. Crash suitings for rough country wear that have an indiscribable air about their mannish weave. Regular 15c to 25c. In the basement for Wednesday 9c a yard.

65c TO $2.00 SUITINGS, 49c

We are going to clear them all out, these wonderfully pretty balances and oddments of our best selling lines. Some of them plain marquisettes, some marquisettes with a silk stripe, others dainty white materials with a hair line stripe in black and white, black with a hair line stripe in white. We have also silk and wool eolienne in quite the newest shades of pink, blue, old rose, brown, champagne, and reseda. Width 40 inches to 44 inches. Regularly 65c to $2.00. In the basement on Wednesday for 49c a yard.

VISIT OUR HAIR DRESSING DEPT.

Jas. A. Ogilvy Sons.

ORGANIC UNION PLAN ACCEPTED BY THE ASSEMBLY

Opponents Accept Decision of Assembly—Many Telegrams of Congratulation.

Special to The Montreal Star.

Edmonton, Alta., June 11.—The adoption of the report of the committee on church union by the General Assembly was marked by an outburst of enthusiasm seldom witnessed in a church convention. The announcement that the report had been accepted by the delegates brought many expressions of thankfulness from those in the church, both lay and clerical.

Yesterday's vote of the General Assembly on the church union proposals of the union committee is held by all the delegates to the Assembly, to mark an epoch in the history of the Protestant churches of the Continent.

The vote practically commits the great Presbyterian church to organic union, through the intervening steps of co-operation in the varied branches of work of the allied churches, with the avowed goal of organic union.

Great emotion was manifested when the momentous decision was announced, and many in the great assemblage were moved to tears.

The Rev. Dr. Clark, of St. Andrew's Church, Westmount, presented the report of the committee, and his exposition of the findings and recommendations of the committee, which, by the way, were unanimous, was listened to with breathless interest by those present.

The speaker reviewed the efforts of the past eight years toward union, and dwelt upon the necessity of bridging the chasm between the present state and complete union.

Principal Mackay, one of the leading opponents of union, seconded the adoption of the report and declared himself in full agreement with the findings of the committee.

The Rev. Dr. Scott, another of the delegates formerly strongly opposed to organic union, proposed the sending of telegrams of congratulations to the sister churches, which was carried, amid much applause.

Knox Church, Toronto, was selected as the next convention place for the Assembly.

TWENTY NAMES ADDED TO THE COMMITTEE.

The motion to receive the report was then unanimously passed, and it was subsequently adopted as a whole. Dr. Clark proposed that there should be added to the union committee 20 men to confer with the committee in private meetings and to meet the committees of the negotiating churches when drafted for this service. The idea was that these men might be available as substitutes when regular members of the committee were ill, and absent, and this committee may be kept at full strength at every session when the theme may be discussed.

The list of added members is as follows: Principal MacKinnon, Halifax; Rev. Frank Baird, Woodstock, N.B.; Dr. W. H. Smith, Fredericton; Dr. Bruce Taylor, Rev. D. Carrie, Perth; Dr. Escott, Montreal; Rev. J. Wilkie, Lindsay; Rev. J. W. Stephens, Toronto; Dr. Drummond, Hamilton; Dr. James Ross, London; Dr. Farquharson, Durham; Dr. C. W. Gordon, Winnipeg; Rev. R. S. Laidlaw, Brandon; Rev. J. A. Cranston, Fort William; G. R. Crowe, Winnipeg; Rev. Colin Young, Prince Albert; Rev. M. M. McKinnon, Regina; Rev. W. C. Clarke, Saskatoon; Rev. W. G. Wilson, Moose Jaw; J. D. Higginbotham, Lethbridge; Judge Swanson, Kamloops; Rev. W. J. Clay, Victoria, and Rev. H. R. Grant, Fernie.

The name of the Rev. Frank Baird, of Woodstock, N.B., who has been very strongly opposed to union, was added on motion of the Rev. Dr. Campbell.

The service of praise and thanksgiving was then begun, the delegates joining in singing one of the Psalms, after which prayer was offered at the request of the Moderator by the Rev. Dr. Gilray. The words of the public prayer were based on a recognition of the fact that the Assembly had fully committed itself to the union which only the details remained to be dealt with.

The report of the committee on church union, reviewed the past progress in this connection, and then submitted its recommendations, as follows:

"The committee, convinced that organic union is the best method of expressing the sincerity desired by all the Assembly, deems it unwise to proceed immediately to consummate the union, but believes that by further conference and in discussion, practically unanimous action can be secured within a reasonable time, and meanwhile resolves as follows:

"(1) That it be an instruction to the home mission committee to arrange with the other negotiating churches for further delimitation of territory within which they shall severally establish new missions as well as for the fuller application of the principle of co-operation already adopted by the Assembly.

"(2) That it be instruction to the foreign mission committee to confer with the mission boards of the other churches with a view to co-operation in every possible way.

"(3) That similar instructions be given to the board of social services and evangelism.

"(4) That it be an instruction to the committees charged with the publications of the Church to enter into correspondence with similar committees of the other churches as to the possibility of combining their work as a whole or in part.

"(5) That it be an instruction to the board of the colleges to consider the possibility of co-operating with the colleges of other churches situated in the same localities so as to avoid unnecessary duplication in teaching.

"(6) That the union committee be authorized in conjunction with the other negotiating churches to provide for the oversight of union congregations not originally connected with any of the three churches."

BETTER SABBATH OBSERVANCE URGED.

Special to The Montreal Star.

Cobourg, Ont., June 11.—A resolution dealing with various phases of the observance of the Sabbath Day was adopted at yesterday's closing session of the Bay of Quinte Methodist Conference.

The resolution, after stating that the inculcation of one sound principle was more effective than the formulation of a multitude of petty rules, or the enforcement of vexatious prohibitions, recommended that people spending their holidays at summer resorts do more toward the proper observance of Sunday, and also make the evening previous to Sunday a preparation for the Sabbath.

Strong opposition was expressed to games, such as golf, baseball, etc., being played on Sunday.

COL. J. E. B. SEELY.

New Secretary of State for War.

CHINIQUY MARRIAGE DISCUSSED

(Continued from Page 3.)

was the humble mother of the plaintiff. If the newspaper was a Catholic one it might support the doctrines of the church regarding marriage, but when it directly attacked the honor and sensibilities of people still living, that moment it abused its privilege."

Comment of the Judge.

"What possible public interest," exclaimed Mr. Justice Greenshields, "thirteen years after the death of Mr. Chiniquy, after he had carried out a polemic of the strongest nind against the Catholic church—what possible interest, after the death of a woman who had lived with him, after the celebration of marriage, when she had taken no part in this work against the Catholic church—what possible interest had any paper in saying that such a woman was the illegitimate concubine of a man who had been dead thirteen years.

"From a religious point of view there was no interest, and from a public point of view there was no interest. The law of France and England is the same on this point.

"I concede the right of a church paper to advocate the doctrines of its church in every reasonable way, but with due respect to the private rights of citizens, I deny the right of any paper, call it Catholic, call it Anglican, to select an individual and stigmatize that person as a concubine and say that her children are illegitimate. I deny that on any ground, religious or public."

Mr. Desaulniers, continuing his address, declared: "It is an injury to the Catholic Church to write an article like this. The Jesuit father, whom we heard, himself admitted that the word concubine was a hard one."

"Let us be calm," said Mr. Lamothe, commencing his argument on behalf of the defendant. He claimed the right of liberty of a newspaper in public interest. "We have nothing to say against Mrs. Morin," he said.

Used Strong Expressions

"Mr. Begin did not intend to attack her. I admit that if I had written the article I would not have written it like that. I admit that the article contains many strong expressions. But does it follow that the article was libellous."

Mr. Lamothe went on to claim that the plaintiff had not proved the marriage of Mr. Chiniquy, that he document to prove the marriage in Illinois was not sufficient legal proof. He also objected to the baptismal certificate of Mrs. Morin, the plaintiff.

Mr. Justice Greenshields—"I will never pass on the question of whether there was a valid marriage or not, nor do I believe I am called upon to pass on that question of whether this marriage conforms to our laws, the laws of Illinois or even to the doctrines of the Catholic Church. If two persons were married in the State of Illinois and the proprietor of a newspaper discovered that in his opinion under the laws of Quebec there was no marriage, do you think he would be entitled to come out in flaring letters, saying that that man was living with a concubine? You answer that Chiniquy once a priest, was always a priest. Now it seems to me that the onus of proving that rests on you. Your client took it upon himself without knowing any more about the laws of Illinois than I do, to say that there was no marriage, because he looked up the statute books of Quebec, where they were not married, and he said that the woman was a concubine."

Rights to Interpret.

Mr. Lamothe claimed that his client had the right to interpret the union according to the laws of Quebec. He said that he was not defending celibacy or ancient traditions, but merely citing the Quebec law.

Mr. Justice Greenshields—"Has a paper the right to penetrate into a private life and say: 'You are living with a concubine.' Your client practically says in this case: This woman was never married; she lived with a man, and, therefore, she is a concubine."

Mr. Lamothe claimed that considerable latitude of statement was allowed in many cases, but the judge caused laughter by saying: "I made the statement in an English cathedral once that certain articles were stolen from the Catholic church, and they promptly put me out of the cathedral."

"Chiniquy was dead thirtten years," the Judge proceeded, "his memory lived, there is no doubt, and his books lived, Madame Allard died. All Chiniquy's good and all his harm had been done; he had accomplished everything. What possible interest was there in saying that this woman, who had just died, was a concubine. Can a newspaper in attacking a public man's public acts add, 'And in addition to all this, you are living with a concubine.' I would stop it if I could, and I think I would be justified by very high authority in doing so. The English law is extremely jealous of the private lives of citizens."

Case of Sir Charles Dilke.

Mr. Lamothe cited the case of Sir Charles Dilke, who, in a similar way, had been forced to resign from public life. The judge said this would apply to men whose private lives were so notorious as to become a scandal, but here was a woman who was a wife and mother, presumably; she did not scandalize anybody. "It did not do any person any good in Montreal, not even the Church of Rome, to say she was a concubine. I had no interest in knowing it."

Mr. Lamothe—"Chiniquy was the first sinner. He attacked not only the priests, but the women who went to confess to the priests." He argued that something must be done to stop the effects of public men's teachings. "Have I not the right," he demanded, "to attack the memory of Henry VIII., and say that he killed his wives?"

Mr. Justice Greenshields—"But, Mr. Lamothe, that argument can have no weight at all. Henry VIII's name lives in history. But I do not think the history of Canada or Illinois, will ever say anything about Madame Allard except in La Croix and the records of this court."

Mr. Desaulniers, in rebuttal, claimed that the Chiniquy marriage had been absolutely proven by a copy of the marriage certificate, and that the same applied to the baptism of her daughter.

"Quite apart from the law," exclaimed Judge Greenshields again, "no paper has the right to call that woman a concubine, because she is not a concubine. That marriage in Illinois is valid for until it is shown by the defence to be invalid."

The court adjourned after Mr. Greenshields had announced that he would give judgment next week.

Jesuit Priest Testifies.

Yesterday's session of the court was taken up with the evidence of Rev. Father Rhulmanns, a Jesuit priest. The witness was closely question by both sides. From a view point of Catholic doctrine, the marriage of a Catholic priest, even if he becomes an apostate, is absolutely null and void. Gonzalve Desaulniers, K.C., who is appearing on behalf of the plaintiff in the case, secured an admission from the witness to the effect that, if the article complained of was above reproach as far as Catholic doctrine was concerned, it might have been injurious as to its form.

The plaintiff's attorney argues that if a Catholic editor can be said to have a right to discuss questions on principle, such as the one involved in the litigation, he has no right to draw conclusions therefrom in such a manner that the feelings, good name or honor of any particular individual will be injured, as in this case Mrs. Morin claims she was.

GOVERNMENT TO OWN AND OPERATE A BIG ELEVATOR

Will Have Three Million Bushels Capacity—Open Before Close of Navigation.

Regina, Sask., June 11.—Twelve hundred enthusiastic Conservative representatives from all parts of Saskatchewan met last night to do honor to the Hon. Robert Rogers and the Hon. Dr. Roche, the prairie representatives in the Federal Cabinet. Practically every Conservative candidate from the 54 constituencies in this province were present, and from Manitoba and Alberta were many visitors. A telegram from the Right Hon. R. L. Borden was received congratulating the Conservatives of Saskatchewan and Messrs. Rogers and Roche. The Hon. Mr. Burrell, who was to have been present, sent a wire expressing his regret at his inability to attend.

Mayor McAra and James McKay, M.P., introduced Mr. Rogers, who was received with loud cheers.

After paying a strong tribute to James McKay, Mr. Rogers dealt with the conditions he found in his department on assumption of office. Many regulations hampered the property of the settler, and he proposed to remove these.

GOVERNMENT WILL STAND BY PLEDGES.

The speaker spoke very strongly on the necessity of railway development in Western Canada to cope with the enormous increase in the area under cultivation. He strongly criticised the late administration's railway policy. The building methods pursued in the construction of the Grand Trunk Pacific were scathingly denounced.

Mr. Rogers' announcement on the question of Government ownership and operation of terminal elevators created the greatest enthusiasm. He referred to the rumors current that the Government would fail to redeem its pledges on this question.

In answer to these rumors, he announced the purchase of forty-seven acres on the water front at the lakes and the construction of a Government owned and operated elevator of three million bushels capacity before the close of navigation. This was his answer to the false statements regarding the Government's course on this question.

GRAND TRUNK TO START AT ONCE ON THE BOSTON LINE

It is announced by Grand Trunk officials that the work of constructing the proposed line into Boston will be pushed ahead with all possible speed, now that the legal preliminaries have been satisfactorily settled, and the Grand Trunk bill signed by Mr. Foss, the governor of Massachusetts.

The actual route has not yet been fully located, but a preliminary survey has been made. It is proposed to branch off from the Central Vermont at Bellows Falls, on the State line between Vermont and New Hampshire, which will give an entry into Massachusetts from the North-West. The route from Bellows Falls to Boston will be something over one hundred miles in length.

The entry of the Grand Trunk into Boston will give that city effective competition with the Mellen interests, which at present control the transportation routes centreing on the port.

The Grand Trunk has long felt that it has been discriminated against as regards the heavy and remunerative traffic originating in Boston, the cream of this traffic being taken by the New York, New Haven and Hartford, and handed over to the Grand Trunk's rivals when it passed out of New York Central territory. The Grand Trunk now proposes to make a big fight for its share of the traffic, and as one consequence, it is stated that a vastly improved service between Montreal and Boston will be inaugurated as soon as the line is built.

POSTPONE GINGRAS CASE.

Case of Maisonneuve Returning Officer Held Till September Term.

Albert Gingras was called to the prisoner's box in the Court of King's Bench this morning to answer a charge of having tried to obtain, by false pretences, the sum of $200 from the Dominion Government, while acting as returning officer for the Maisonneuve division at the last Dominion elections.

Last March the Grand Jury found a true bill against Gingras. As soon as the defendant was arraigned to-day the prosecution asked for a postponement until the September term, in view of the absence of Mr. E. E. Stockton, an assistant to the Dominion Auditor-General. It was finally left to the judge who decided that the case should be put over to the September term.

FAREWELL DINNER TO GERMAN AMBASSADOR

Canadian [illegible]

London, June 11. [illegible]

Mr. Bonar Law, [illegible] tended Farewell [illegible] to Count Metternich, [illegible] man, Ambassador [illegible]

Miss Kerr for Dunham College.

Miss Winifred Kerr, [illegible] Dunham Ladies' College, [illegible] real, has secured the position of Miss Helen Kerr, of Lachine, [illegible] her staff for next year. Miss Kerr has had considerable experience in schools both in Canada and England.

Miss Wade is [illegible] and the Continent at the [illegible] where she will visit schools, [illegible] lege will open on September 1st.

STRIKE CONDITIONS IN BOSTON ARE QUIETER.

Increased Number of Cars in Operation—Nearing Normal, Say Company.

Boston, June 11.—Better car service [illegible] the lines of the Boston Elevated Railway Company marked the beginning of the fifth day of the strike on Boston's big trolley system. An increased number of cars were put in operation on all the company's surface, elevated and subway lines and the company officials claimed that the service was rapidly nearing the normal.

The officials claimed that the service had already reached the normal [illegible] and that new members, including a number of older men in the company's service, are joining the union and will remain firm in their demand for recognition of the union and for a minimum wage.

The strikers arranged a parade and mass meeting to show the strength of the strikers this afternoon.

A well dressed man, believed to be G. W. Reed, Toronto, committed suicide at Mobile, Ala., by shooting himself through the head, last night.

QUEEN OF SWEDEN TAKES AERIAL TRIP.

Special to The Montreal Star.

Berlin, June 11.—The Zeppelin airship Schwaben carried royal passengers in its trip from Baden-Baden yesterday. The Queen of Sweden and a Siamese prince enjoyed a two hours' cruise, and when the airship passed over the palace the Queen dropped a bunch of roses as an aerial greeting to her mother, the Grand Duchess of Baden.

Death of Fredericton Lady.

St. John, N.B., June 11.—Mrs. Kingdon, widow of the late Bishop of Fredericton, died here yesterday, aged 62 years.

EMPEROR NICHOLAS VISITING MOSCOW.

His Majesty With Empress and Dowager Empress Was Warmly Welcomed.

Special to The Montreal Star.

Moscow, June 11.—Their Majesties the Emperor Nicholas and the Empress Alexandrina were given a great ovation by the people here yesterday, upon their arrival from the Crimea.

The Emperor and Empress, who are here to attend the unveiling of a statue of Alexander III. and the dedication of a museum of that name, appeared in the best of health.

The Dowager Empress Marie is here from Copenhagen to take part in the ceremonies.

MEAFORD, ONT.—Wm. Aubrey, eldest son of Wm. W. Ellis, is dead, aged 35 years.

MR. W. A. BOYS ELECTED.

Conservative Returned by Acclamation for South Simcoe.

Barrie, Ont., June 11.—At the nomination at Cookstown for the Federal riding of South Simcoe, made vacant by the elevation of Justice Haughton Lennox, to the Ontario Bench, W. A. Boys, K.C., of Barrie, Conservative, was returned by acclamation, no Liberal candidate coming forward.

WILLOWDALE, ONT.—Harriet E., wife of B. F. Flook, is dead, in her 59th year.

Day & Martin's

CAT'S PAW RUBBER HEELS
Tread softly—Step safely.
CAT'S PAW RUBBER SOLES
Embody the patented features of Cat's Paw Heels. 150

Ask Your Doctor
Hair falling out? Troubled with dandruff? Want more hair? An elegant dressing?
Ayer's Hair Vigor | Sulphur. Cascicum. Glycerin. Sage. Quinin. Alcohol. Sodium Chlorid. Water. Perfume.
We believe doctors endorse this, or we would not put it up.
DOES NOT COLOR THE HAIR
Made by J. C. Ayer Company, Montreal, Canada.

RECORD GROWTH SHOWN IN PORT DURING A YEAR

Complication of Work Done in Port Tells of Vast Improvement in Montreal.

BRITISH FLAG FLIES FOUR TIMES IN FIVE

Commissioners Tell Shippers What Work Under Way Will Do for Port.

Record development in the Port of Montreal, both in tonnage and construction, is recorded by the annual report of the Harbor Commissioners which has just been issued.

Notwithstanding the fact that the business in the previous year was the largest in the Port's history, that done in 1911 was, it is shown in the report, still greater. Not only is this true in the sense of actual ship tonnage and trade volume, but also in a constructional sense, as the growth of the port in facilities and equipment during the past year has also exceeded in extent the same work done in any single previous year.

It is pointed out by the Commissioners that during the past year, the official inauguration of the Cunard line service between London and Montreal, calling at Southampton took place on the 3rd of June, with the arrival of the "Ascania." A new service of steamships between Montreal, New Zealand and Australia was established last year by the New Zealand S. S. Line.

The "Toiler" the first oil-burning freighter in the American trade was also added, and the new Allan liner Scotian and the White Star liner Teutonic were in service throughout the year.

Marine Insurance Rates.

Regarding marine insurance rates, it is stated in the report that as a result of the visit of the President of the Commissioners, Major G. W. Stephens, the Underwriters, after listening to a detailed report on the improvements in the channel presented by Major G. W. Stephens, promised to consider the question of reduction of insurance rates on vessels in this trade.

One feature is the statement made in a report on taxation. It is, therein pointed out that the annual assessment on the harbor is $270,668.50, on a valuation of $18,612,150." As the Harbor Commissioners are only trustees for the Dominion Government and the property taxed by the city is the property of the Government "reads the report," there seems to be little justice in the movement to tax Canada's national port."

Regarding the new drydock, it is stated that constant work was carried out on this project throughout the season. Sixteen and a half acres of reclaimed land were completed of a total of thirty acres. Foundations for the permanent basin walls were laid on one side, and the approach channel and the basin proper dredged to almost the required depth. Unless unforseen conditions arise, it is stated, the Commissioners look forward to the arrival of the dock this summer.

The dock will be capable of lifting 25,000 tons, or simultaneously repairing three small ships.

Ship-Repairing Plant.

The ship repairing plant which will be erected at the site of the drydock will establish an industry employing 2,000 men.

The report details all the improvements, minor and otherwise, on the harbor.

Two new tugs were placed in the service of the harbor: The "John Young" built at Sorel and the "Beaver," purchased from the Gilbert Company.

The floating crane had last year, the report states, the busiest time in its history. It was constantly employed in handling freight which, had it not been for the crane, would have had to be shipped via another port.

The demand made for first class accommodation greatly exceeded, last year, the present capacity of the harbor. To meet this demand as far as possible, the construction of a new shed on Victoria Pier was commenced and the erection of two concrete sheds on the Tarte Pier undertaken. All these three sheds were as soon as their construction was announced, either leased or spoken for by different shipping companies.

Among the distinguished visitors who inspected the Port, the following are mentioned: Earl Grey, Sir Thomas Price, 150 Bostonians, National Editorial Association, Board of Trade, Chambre de Commerce, Montreal Corn Exchange Association, Bankers Association, Hardware & Metal Association, Canadian Manufacturers' Association, and Dry Goods Association.

The grain trade, it is stated, was good.

The Fire Protection.

Regarding fire protection, it is mentioned that the fire tug "St. Peter" is in commission day and night.

Regarding strikes, it is stated that in June, Montreal was affected by a strike prevelant in British ports. Mention is also made of the strike of local longshoremen in June last which durated two days.

In the report of the Secretary-Treasurer the receipts for the past year are given as $912,225.23, as compared with the receipts of 1910, which totalled $836,115.17. The amount disbursed on the capital account was $2,334,119.03, $936,152.46 of this sum having been spent on the construction of the Harbor Commissioners' new grain elevator.

Of the vessels which visited the port, 572 were British, 165 Norwegian 17 German, 3 Dutch, 2 Belgian, 2 American and 1 French.

The closing of navigation last year, it is stated in the report, was the latest for the past ten years.

An interesting chapter of the report entitled "The Future," gives the plans of the Commissioners for the time to come. The engineers, it is stated, have been given the following tasks:

The Engineers' Work.

All extensions to be first-class as regards permanence, equipment, protection, safety and convenience of access.

To provide for the traffic already in sight, which means that double the present accommodation will be needed at the end of 12 years.

To provide wharves and facilities on the required scale for the very much larger ships which will come with the completion of the 30-foot channel from the sea, already commenced by the Government.

To improve the valuable railway situation in the harbor, to make available connections from all points and to take advantage of the non-productive harbor areas, almost in the centre of the business section.

To take advantage of the complete ownership of the water-front and provide a terminal belt-line connecting all points, and so increase the value of manufacturing sites and generally increase harbor business and revenue.

What Effect Will Be.

This scheme will, according to the report, do the following:

"Will double the capacity of the port.

"Will lessen St. Mary's current so that water porterage from one end of the harbor to the other may be possible, thus making the river frontage in the east end of the city as valuable as the centre now is, and reducing the long cartage charges over the whole area.

"Will give an all-year-round railway service from Point St. Charles to Boul de l'Ile, open on equal terms to every railway doing business in Montreal.

Low Priced Power.

"Will create manufacturing and warehousing sites possessing:—

(a) "Direct rail connection over all lines with every part of the continent.

(b) "Deep water wharfage available to all ocean lines coming to Port.

(c) "Water access by way of canal system to Western Canada and the United States.

"Will create low-priced power for the movement of harbor equipment, grain elevators, etc.

"Will reduce the handling charges on every ton of freight coming to the port."

Detailed accounts of the work carried on in the harbor during the past year are given, mention being made of the new facilities which have been added, additions to the construction plant, additions to the fleet of tugs, dredges, etc.

HARBOR COMMISSIONERS' REPORT SHOWS PROGRESS.

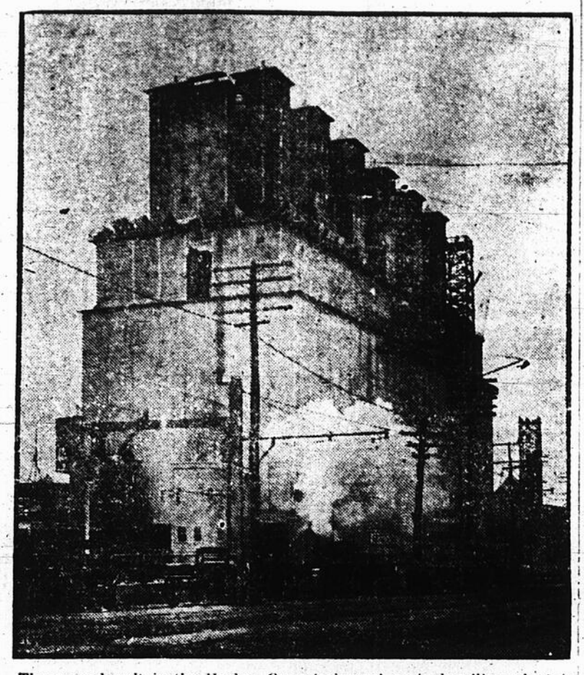

The second unit in the Harbor Commissioners' grain handling plant is now nearing completion and will be in commission during the present season. This illustration from a photograph by a Star staff photographer shows the condition of the structure to-day.

HUGE ELEVATOR ON RIVER FRONT ALMOST FINISHED

Has Capacity for Double That Originally Intended by Commission.

The new No. 2 grain Elevator, the property of the Harbor Commissioners is now nearing completion. The work on this great elevator was commenced in 1910, on the bulkhead wharf, opposite Jacques Cartier Square. The elevator was at first designed for 1,000,000 bushels of grain, but later it was decided to increase its capacity to 1,750,000 bushels. Last year, the grain congestion was so great that the commissioners decided to add more capacity to the new elevator, so that the plans were again changed, and when completed, the gigantic structure will be capable of containing 2,600,000 bushels, or considerably more than twice what it was intended to contain when it was first designed.

This elevator is 456 feet long and 100 feet wide, the receiving elevator being 314 feet long and the extension 142 ft.

The grain handling capacity of the elevator will be very large. Four tracks run along the entire length of the building. It will be a simple matter with the new elevator to unload twenty-four cars of grain simultaneously.

INITIALS ONLY

By Anna Katharine Green

Copyright, 1911, by Street & Smith. Copyright 1911, by Dodd, Mead & Co.

(Continued.)

A cluster of houses, one of them open and lighted, was all which lay between him now and the country road. He was hurrying past, for his step had unconsciously quickened as he turned his back upon the station, when he was seized again by that mood of curiosity and stepped up to the door from which a light issued and looked in. A common eating-room lay before him, with rudely spread tables and one very sleepy waiter taking orders from a new arrival who sat with his back to the door. Why did the lonely man on the sidewalk start as his eye fell on the latter's commonplace figure, a hungry man demanding breakfast in a cheap, country restaurant? His own physique was powerful while that of the other looked slim and frail. But fear was in the air, and the brooding of a tempest affects some temperaments in a totally unexpected manner. As the man inside turns slightly and looks up, the master figure on the sidewalk vanishes, and his step, if any one had been interested enough to listen, rings with a new note as it turns into the country road it has at last reached.

But no one heeded. The new arrival munches his roll and waits impatiently for his coffee, while without, the clouds pile soundlessly in the sky, one of them taking the form of a huge hand with clutching fingers reaching down into the hollow void beneath.

At Six.

Mr. Challoner had been honest in his statement regarding the departure of Sweetwater. He had not only paid and dismissed our young detective, but he had seen him take the train for New York. And Sweetwater had gone away in good faith, too, possibly with his convictions undisturbed, but acknowledging at last that he had reached the end of his resources. But the brain does not loose its hold upon its work as readily as the hand does. He was halfway to New York and had consciously bidden farewell to the whole subject, when he suddenly startled those about him by rising impetuously to his feet. He sat again immediately, but with a light in his small grey eye which Mr. Gryce would have understood and revelled in. The idea for which he had searched industriously for some months had come at last, unbidden; thrown up from some remote recess of the mind which had seemingly closed upon the subject forever.

"I have it. I have it," he murmured in ceaseless reiteration to himself. "I will go back to Mr. Challoner and let him decide if the idea is worth pursuing. Perhaps an experiment may be necessary. It was bitter cold that night; I wish it were ley weather now. But a chemist can help us out. Good God! if this should be the explanation of the mystery, alias for Orlando and alias for Oswald!"

But his sympathies did not deter him. He returned to Derby at once, and as soon as he dared, presented himself at the hotel and asked for Mr. Challoner.

He was amazed to find that gentleman already up and in a state of agitation that was very disquieting. But he brightened wonderfully at the sight of his visitor, and drawing him inside the room, observed with trembling eagerness:

"I do not know why you have come back, but never was man more welcome. Mr. Brotherson has confessed—"

"Confessed!"

"Yes, he killed both women; my daughter and his neighbour, the washerwoman, with a—"

"Wait," broke in Sweetwater, eagerly, "let me tell you." And stooping, he whispered something in the other's ear.

Mr. Challoner stared at him amazed, then slowly nodded his head.

"How came you to think—" he began; but Sweetwater in his great anxiety interrupted him with a quick:

"Explanations will keep, Mr. Challoner. What of the man himself? Where is he? That's the important thing now."

"He was in his room till early this morning writing letters, but he is not there now. The door is unlocked and I went in. From appearances I fear the worst. That is why your presence relieves me so. Where do you think he is?"

"In his hangar in the woods. Where else would he go to—"

"I have thought of that. Shall we start out alone or take witnesses with us?"

"We will go alone. Does Oswald anticipate—"

"He is sure. But he lacks strength to move. He lies on my bed in there. Doris and her father are with him."

"We will not wait a minute. How the storm holds off. I hope it will hold off for another hour."

Mr. Challoner made no reply. He had spoken because he felt compelled to speak, but it had not been easy for him, nor could any trifles move him now.

The town was up by this time and, though they chose the least frequented street, they had to suffer from some encounters. It was a good half hour before they found themselves in the forest and in sight of the hanger. One look that way, and Sweetwater turned to see what the effect was upon Mr. Challoner.

A murmur of dismay greeted him. The oval of that great lid stood up against the forest background.

"He has escaped," cried Mr. Challoner.

But Sweetwater, laying a finger on his lip, advanced and laid his ear against the door. Then he cast a quick look aloft. Nothing was to be seen there. The darkness of storm in the heavens but nothing more. Yes! now, a flash of vivid and destructive lightning!

The two men drew back and their glances crossed.

"Let us return to the high road," whispered Sweetwater; "we can see nothing here."

Mr. Challoner, trembling very much, wheeled slowly about.

"Wait," enjoined Sweetwater. "First let me take a look inside."

Running to the nearest tree, he quickly climbed it, worked himself along a protruding branch and looked down into the open hangar. It was now so dark that details escaped him but one thing was certain. The airship was not there.

Descending, he drew Mr. Challoner hastily along. "He's gone," said he. "Let us reach the high ground as quickly as we can. I'm glad that Mr. Oswald Brotherson is not with us or—or Miss Doris."

But this expression of satisfaction died on his lips. At this point where the forest road debouches into the highway, he had already caught a glimpse of their two figures. They were waiting for news, and the brother spoke up the instant he saw Sweetwater:

"Where is he? You've not found him or you wouldn't be coming alone. He cannot have gone up. He cannot manage it without an assistant. We must seek him somewhere else; in the forest or in our house at home. Ah!" The lightning had forked again.

"He's not in the forest and he's not in your home," returned Sweetwater. "He's aloft; the airship is not in the shed. And he can go up alone now." Then more slowly: "But he cannot come down."

They strained their eyes in a maddening search of the heavens. But the darkness had so increased that they could be sure of nothing.

Doris sank upon her knees.

Suddenly the lightning flashed again, this time so vividly and so near that the whole heaven burst into fiery illumination above them and the thunder crashing almost simultaneously seemed for a moment to rock the world and bow the heavens towards them. Then a silence, broken by Sweetwater's whisper in Mr. Challoner's ear:

"Takes them away." I saw him; he was falling like a shot."

Mr. Challoner threw out his arms, then steadied himself. Oswald was reeling, Oswald had seen too. But Doris was there. When the lightning flashed again, she was standing and Oswald was weeping on her bosom.

(The End.)

Inexpensive Wedding Gifts

In Fine Silver Plate.

12 Tea Spoons in case	$3.50
Muffin Dish	$5.00
Egg Stand, four cups, with spoons,	$5.00
Vases	$1.00
Fern Dishes,	$2.00
Table Bells,	$1.00
Pie Plates, (fireproof lining)	$2.25
Casseroles (fireproof lining)	$4.75
Toast Racks,	$1.00
Butter Dishes with Knife,	$1.50
Bon Bon Dishes	$5.00
Bon Bon Baskets,	$1.15
Entree Dishes,	$8.00
Breakfast Cruets,	$2.25
Cake Basket,	$4.25
Sandwich Plates,	$5.00
Card Tray,	$2.00
Cake Stands,	$5.00
Crumb Tray and Scoop,	$3.75
Mayonaise Bowl and Ladle	$3.00
Salad Bowl and Servers,	$4.50

See St. Catherine Street Window.

HENRY BIRKS & SONS LIMITED

PHILLIPS SQUARE.

IF you want Canada's finest sugar, at its best, ask your Grocer for

Redpath

Extra Granulated Sugar

in the new Sealed Package containing 5 full pounds of sugar.

CANADA SUGAR REFINING CO. LIMITED. 12

Beware of Ointments for Catarrh that Contain Mercury,

as mercury will surely destroy the sense of smell and completely derange the whole system when entering it through the mucous surfaces. Such articles should never be used except on prescriptions from reputable physicians, as the damage they will do is ten fold to the good you can possibly derive from them. Hall's Catarrh Cure, manufactured by F. J. Cheney & Co., Toledo, O., contains no mercury, and is taken internally, acting directly upon the blood and mucous surfaces of the system. In buying Hall's Catarrh Cure be sure you get the genuine. It is taken internally and made in Toledo, Ohio by F. J. Cheney & Co. Testimonials free. Sold by Druggists, Price 75c per bottle.

Take Hall's Family Pills for constipation. 121 12eod

HENRY MORGAN & CO. LIMITED.

Unusual Selling Activity Marked the Success of To-day's Sale of

Women's and Misses' Summer Dresses

Forcefully Demonstrating the Strong Values Represented by This Special Purchase.

$6.50 TO $45.00

VALUES $10.00 TO $85.00

In point of excellence of materials, expertness of workmanship and greater opportunity for expression of personal tastes, this Special Purchase of Women's and Misses' Summer Dresses surpasses any previous sales this season---not excepting price considerations---for these are undoubtedly the greatest values ever offered for this grade of merchandise.

Second Floor.

WAISTS AT HALF USUAL PRICES

These Waists are commended to women for their fine materials, seasonable styles and very low prices. A glance at the following lines indicates the force of this statement.

AT $3.00---Messaline Waists, high neck and short sleeves, yoke and cuffs of braided net, assorted shades. Price $6.00 for $3.00.

AT $3.15---Cream and White Lace Waists, high neck and 3-4 sleeve, collar, yoke and cuffs of tucked net. Price $6.25 for $3.15.

AT $4.65---Navy blue tailored Waists, tucked front, soft collar and cuffs. Price $9.25 for $4.65.

AT $4.25---Black Taffeta Waists, high neck and long sleeve, collar and cuffs of black net, trimmed with buttons and braid. Price $8.50 for $4.25.

AT $7.50---Black Messaline Waists, kimona sleeve and high neck, collar and cuffs of black lace, also nicely trimmed with medallions and buttons. Price $15.00 for $7.50.

Second Floor.

RIBBONS LESS 50%

Dresden, in light and dark shades.

Main Floor.

SUMMER MILLINERY

(Moderately Priced

COMPRISING

A Choice Selection in

Tagel *Leghorn*
Chip *Panama*

These are simply trimmed hats and being moderate in price are especially suitable for Weddings and Receptions.

FRENCH MODELS HALF PRICE

A number of this season's French Models shown in the darker shades and best suited for travelling purposes are now clearing at half former prices.

Second Floor.

STRONG VALUES IN WHITEWEAR

This is a new stock of Women's Summer Undermuslins noted for their finish of manufacture and fine quality materials at prices that are reasonable.

AT $2.75---Gowns in fine nainsook, slip-over style, round yoke of embroidery and Val, short sleeve. Price $2.75.

AT $1.75---Gowns in fine nainsook, slip-over style, yoke of crossbar muslin, embroidery and torchon insertion. Price $1.75.

AT $1.75---Corset Covers, well cut, V yoke, back and front, trimmed with embroidery and insertion. Price $1.75.

AT $1.25---Corset Covers, fine nainsook, square yoke effect, finished peplum. Price $1.25.

AT $1.10---Drawers, close fitting tops, deep frill of eyelet embroidery. Price $1.10.

AT $1.65---Drawers, well cut, deep frill of embroidery and group of fine pin tucks. Price $1.65.

AT $7.50---Gowns, Chemise, Corset Covers, Drawers, Skirts, Bridal Sets, Princess Slips, Dressing Jackets.

Second Floor.

TURKISH TOWELING

New lines, 64 inches. Yard, $1.40.

Main Floor.

$3.50, $4.00 and $4.50 Women's Shoes Reduced

Women about on their feet most of the day have an advantage for effecting a comfortable change in their footwear, for now prices are such that a couple of pairs of different leathers may be purchased at an expenee slightly more than the previous cost of one pair

Women's Oxfords, in patent colt, gunmetal, tan calf and vici kid, Goodyear welted soles, Cuban heels. Regular $4.00 and $4.50 pair for $2.45.

Women's Boots in gunmetal calf and vici kid, Goodyear welted, high and low heels. Broken sizes. Pair regular $4.00 for $2.45.

Women's chocolate kid Oxfords, hand-turned soles, Cuban heels, pointed toes, short vamp effect. Pair regular $3.50 for $1.95.

Main Floor, Annex.

WOMEN'S FINE LISLE HOSE REDUCED

The timeliness of this Sale of Summer Hosiery affords every woman opportunity to make---at small expense---immediate preparations for the hot days already at hand. An excellent line that formerly sold for 35c. and 45c. a pair is now clearing for 3 pairs $1.00

Women's Silk Lisle Hose, double feet and garter top, in black, white and tan and greys. Regular 35c. and 45c., 3 pair for $1.00.

Women's Colored Lisle Hose, double feet, some with garter tops. Regular 40c. and 50c. Pair 19c.

Lisle Hose, lace ankles, in beavers and browns. Regular 55c. Pair 25c.

Boys' Black Cotton Hose, broad ribs, sizes 8 1-2 to 10 inch. Regular 35c. and 40c. for 19c.

Women's Gauze Ribbed Lisle Vests, plain and crochet fronts, Swiss make. Regular 45c. for 35c.

Women's Gauze Lisle Combinations, low neck, no sleeves, knee length. Price $1.50.

Women's Gauze Silk Combinations, crochet fronts, knee length, Swiss make. Price $2.25.

Main Floor.

June is the Month in Which Quilts and Blankets are Bought

This is the best season for buying Quilts and Blankets, for now stocks are more complete than later and sharp discounts afford considerable savings.

White Satin Victorian Quilts $2.50 to $6.50. Less 20 per cent.

Down Quilts, Sateen and Satin $4.75 to $12.00. Less 20 per cent.

Blankets, a special lot of samples at $3.50 to $6.50. Less 10 per cent.

Printed Bed Spread, fine British and German Printed Bed Spreads in single and double bed sizes, $2.50 to $4.50. Less 20 per cent.

Main Floor.

Many Inexpensive Articles in Brass Suitable for Wedding Gifts

Though inexpensive, the articles comprised in this Brass Sale will be appreciated as Wedding Gifts on account of their usefulness and all time service rendered.

BRASS AT $1.50---Brass candelabra, 3 light; brass candlesticks, card trays, cream jugs, French pressed jardinieres, sugar bowls, ash trays, cigar lighters, cigarette bowls, tobacco jars. Regular $2.00, $2.50, $2.75, $3.00. Now $1.50.

BRASS AT $3.00---Russian hammersd brass jardinieres, Japanese gongs, 3 and 5 tone; smoking sets, brass cruets, umbrella stands, brass vases, brass placques, brass hanging jardinieres, candlesticks, brass baskets. Regular $3.50, $4.00, $4.50, $5.00. Now $3.00.

Second Gallery.

HALIFAX, N.S. — Mary Ellen, wife of Peter Keith, aged 37.

Joseph McNeil is dead, aged 60.

John, youngest son of Mary and the late Oliver Gray, aged 41 years.

William H. Gibson, a native of Stafford, Lincolnshire, Eng., is dead, aged 80 years.

TATAMAGOUCHE, N.S. — Christy Ann, relict of the late Robert Bryden, is dead, at the advanced age of 93 years. The Rev. C. W. Bryden, of Mistawasis, Sask., is a son.

BLACK POINT, N.S. — LeRoy Refuse is dead, aged 21 years.

MR. LANGLOIS IS SURPRISED AT PASTORAL LETTER

Editor of Le Pays, on Reading Archbishop's Warning, Does Not Retract Anything.

Mr. Gofroy Langlois, M.L.A., the editor and proprietor of Le Pays, declares he is more than surprised at the attitude adopted by Archbishop Bruchesi, in the warning he issued in his pastoral letter, on Sunday, regarding the conduct of his paper.

"I do not see," he remarked, after reading the Archbishop's remarks last evening, "that I can take back anything which has appeared in Le Pays since we began publication, for the good reason that we have made it a point to avoid publishing anything of an anti-religious nature. Le Pays has but one object in view, and that is the bettering of the educational system of the province. We have, strongly criticized the general conditions of the schools of the province.

Is it a crime for me to be ashamed when I see in the official returns that, while Ontario has 5,420 teachers who have studied in the Normal schools, our whole own Quebec has but 522? Am I to be condemned for desiring a great improvement in educational affairs all along the line? Last year there were 150,000 children of school age who never darkened the doors of any Quebec school house.

"I am proud of my race, and I fully believe that, given the same chance, French-Canadian children are just as bright and are endowed with the same talents for acquiring knowledge as the English boys and girls, who are growing up beside them.

"But can we ever hope to stand up alongside of the great province of Ontario when we pay our female teachers an average of $133 a head, against $483 a head, paid to the same class by the people of the province of Ontario. These are the reforms I have been advocating, and these are the reforms I will continue to advocate.

"I have never written a word against the doctrines or dogmas of the Roman Catholic, or any other Church, and I need not tell you that my pen will never do so in the future. What I want is the educational uplifting of this province, and to this end I will devote my energies and whatever talents God has given me."

LONGUEUIL JOINS FIGHT AGAINST PEST.

Men Will be Employed to Start Campaign Against Caterpillars Stripping the Trees.

At last night's meeting of the Longueuil Town Council, it was decided to employ men to destroy the caterpillars which are stripping the trees in every avenue of the town. The matter was brought up by Councillor Reford, who asked the co-operation of the citizens.

A communication was received from the Standard Foundry Company of Montreal, asking what inducement Longueuil had to offer if they removed their plant to that place.

A special meeting of the Council will be held on Saturday to consider the matter.

REV. DR. BARCLAY.

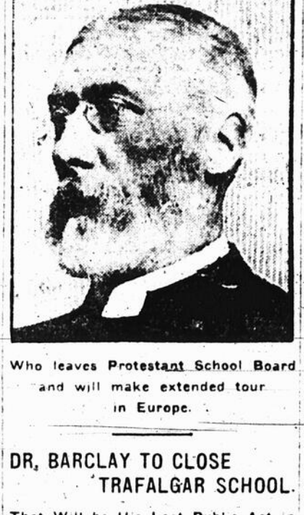

Who leaves Protestant School Board and will make extended tour in Europe.

DR. BARCLAY TO CLOSE TRAFALGAR SCHOOL.

That Will be His Last Public Act in Connection With School Board.

The last public act of the Rev. Dr Barclay, in connection with the Protestant School Commission, will be to close the Trafalgar School, on Thursday afternoon, before leaving for Scotland. Dr Barclay has for many years taken a keen interest in the school, and although every minute of his time is occupied with the arrangements for his trip, he will be present at the closing exercises, and will say farewell to the teaching staff and pupils.

A LANCASHIRE SOCIETY.

Committee Formed to Organize One in Montreal.

A meeting over, which Mr. F. Gawne presided, was held at the St. George's Home, on Saturday evening, when the Lancashire Society of Montreal, came into being, the attendance was not very large, but a provisional committee was formed to undertake the work of organization. Another meeting will be held at the same place at 8 p. m. on Saturday next, when Lancastrians are invited to attend. There are hundreds of Lancashire people in the city, and district, and it is hoped a flourishing society will be the result. A small sub-committee, consisting of Messrs. Gawne, J. Hibbert Fyfe, Thos. Readie and Hamel, was appointed to arrange for the meeting to be held on Saturday. Mr. J. Hibbert of 207 St. James street, is acting secretary.

REPAIR RIFLE RANGES.

Pointe Aux Trembles Targets Will Undergo Complete Overhauling This Summer.

The rifle ranges at Pointe aux Trembles are to undergo a complete overhauling in the course of the next couple of weeks, so as to be in the best of shape for the shooting meet to be held there later on in the summer. These ranges have been in use for some years now, and a number of details such as targets have been found to be in need of repairing. Tenders for the work have been asked for.

COUNCIL PASSES AUTO-BUS BY-LAW BUT NO FRANCHISE

Enactment Provides That City is Empowered to Consider Applicants for Franchises.

The City Council yesterday afternoon adopted the auto bus by-law. It was not stated in the enactment that any company would be given the franchise for the auto-bus service; this will be decided later on. Amendments were made so that such vehicles will have to operate in outlying wards. No autos which may now be running will be allowed to continue without getting permission from the city council. The by-law provides that the speed of such vehicles shall not be more than nine miles an hour. Seats must be provided for all passengers. Fares shall not exceed five cents, with transfers. A five minutes service must be provided during the rush hours.

Percentage on Earnings.

It was contended that if the companies should pay percentages on their earnings to the city. The following clause was added to the by-law in regard to the city's right to control such service and in regard to percentages:

"No person or company shall operate autobuses or establish, maintain and operate autobus lines in the city of Montreal, on the streets mentioned in the present by-law, without obtaining a permit to that effect from the city, and such permit shall be granted with such conditions and specifications as the controllers and the Council may judge proper to stipulate."

The proposed routes, which have already been published by The Star in this paper, were then taken up and discussed. Amendments were made so that buses would have also to run in such outlying places as Ahuntsic, Bordeaux and Point St. Charles. The Notre Dame street line will be a short one, extending from the intersection of Bonsecours to Inspector. The Craig street line will run from Papineau avenue to Windsor. The St. Catherine street line will start from the corner of Nicolet street and extend to the western city limits. The Sherbrooke street line will run from Papineau avenue to Atwater avenue, and the other projected lines are similarly laid out.

Lines in The Point.

The two lines proposed for Point St. Charles were submitted by Ald. O'Connell and Ald. Monahan. The former proposed that a line of buses operate from McGill street along Wellington to Hibernia road, and the latter that a bus line be established from Wellington, Butler, Centre and Atwater to Notre Dame. Both suggestions were added to the by-law. The McGill street line will run from the corner of Common and McGill to Victoria square, Dorchester and University streets.

In reply to Ald. Fraser Ald. Lapointe said the present enactment would simply empower the city to entertain any requests which might be made for franchises.

Beautiful Plumes for June Brides

Rarely beautiful White Plumes of all sorts; magnificent Aigrettes of the finest Ospreys; exquisite Mounts. A splendid showing of the finest plumages in Canada, especially fitting the requirements of the **June bride.** Hundreds of Plumages in white and the richest colorings.

AND FOR THE BRIDESMAIDS

Scores of superb Feathers, in the most delicate pastel shades. There is nothing so appropriate for such occasions as Ostrich Feather Trimmings. The richest and most beautiful of all millinery. By importing the raw material, making them up in our own factory and selling them direct to you, we are able to offer these most moderately priced.

WILLOW PLUMES, $5.00, $6.50, $7.50 and up to $50.00 each.
DELICATE OSPREYS, $1, $1.50, $2.50, $3.50 and up to $25 a bunch.
PARISIAN MOUNTS, $2.50, $3.50, $5.00 and up to $15.00 each.
DURBAR MOUNTS, $1.50, $2.50 and up.
OSTRICH BANDS, $3.50, $5.00, $7.00 and up.
DUCHESSE PLUMES, $2.50, $3.50, $5.00 and up.

London Feather Co., Limited

PARIS, LONDON. 569 ST. CATHERINE STREET WEST, MONTREAL. NEW YORK, TORONTO.

Write for Free Summer Catalogue to Mail Order Department, 144 Yonge Street, Toronto.

PANAMAS

Where's the advantage of buying imitation Panamas? They lose their shape with the first rain they catch. They will stand no cleaning whatever. It is no exaggeration to say that 75 per cent of the so-called Panama Hats sold by the retailers of Montreal and America are imitations. They are guaranteed genuine Panamas and not to be had elsewhere for imitations. Come and see our immense assortment.

We import our hats direct from South America and we sell them at lower prices than you pay elsewhere.

McCOMBER & CUMMINGS
IMPORTERS
373 ST PAUL STREET. Cor. St. Sulpice.

TEA

Try a pound of genuine uncolored JAPAN

KO-KO-BUT

Makes Dainty Dishes

Your favorite recipes will give you still better cooking if you use "Ko-Ko-But" instead of lard or other shortening.

Ko-Ko-But is a pure, clean, vegetable butter, perfect for all cooking purposes, frying and pastry making. Test and prove Ko-Ko-But in your own kitchen.

Your Grocer sells it.

Write for Book of recipes.

DOMINION COCOANUT BUTTERS Limited, MONTREAL

PROPER JUVENILE SHOES

IS under the supervision of expert shoe fitters, and we can assure you that the wants of the junior member of the family will be well looked after. All the desirable styles in proper shapes for growing feet.

Good Goods Reasonably Priced.

Mail Orders Filled. Open from 8 a.m. to
Send for Catalogue. 6.30 p.m. Saturdays 10 p.m.

GEO. G. GALES & CO.
481 ST. CATHERINE ST. WEST.

GARBAGE DUMP AT CITIZENS' DOORS IS AGAIN EXPOSED

Refuse in St. Denis Ward Washed by Rain and Festers in Sun.

Citizens residing in the vicinity of St. Denis St. Zotique and Beaubien streets are still complaining about the unsanitary conditions of the lane in the rear of St. Denis street, between Beaubien and St. Zotique streets, which was filled with garbage by city scavengers three weeks ago.

Last week the rubbish was covered with ashes, but as a result of the heavy rains, much of the covering has been washed away, and the tin cans, old boots, bottles, and rubbish of all kinds is exposed to the sun, and it is feared by the neighbors that there may be sickness among the children if the nuisance is not removed immediately.

They claim that in spite of the covering of ashes they are obliged to keep their doors closed on account of the odor, and a demand will be made on the Health Department to remedy the evil if the officials of the Incineration Department do not remedy matters.

MAN WHO KNIFED WIFE IS DECLARED INSANE.

Jury Decides That Alexander Grahame is Not Mentally Responsible.

In the case of Alexander Grahame charged in the King's Bench with attempting to murder his wife, the jury at a late hour yesterday afternoon returned a verdict of not guilty on the ground of insanity. "The entire evidence showed that the man is not mentally responsible. Crown Prosecutor Walsh did not address the jury, but Mr. Albert Germain, for the defence made a strong plea for acquittal. When the verdict was rendered His Lordship committed Grahame to be held, awaiting the pleasure of the Lieutenant-Governor.

UNDERGROUND CONDUITS.

Telephone Company Gets Permission to Open Twenty-five Streets.

A communication has been received by the Board of Control from the Bell Telephone Co., asking that it be permitted to open twenty-five sections of streets for the purpose of laying conduits. The Controllers gave permission, as it was shown the company had special powers to open streets from the Legislature. The company must have the city supervise the work and will also put up a guarantee that it will put the streets in good repair again.

ORDERS 12,500 CARS.

C.P.R. Also Provides for 300 Locomotives, Total Cost Being $19,000,000.

The C. P. R. has already placed on order this year 12,500 additional freight cars and 300 more locomotives, involving an expenditure of $19,000,000, of which $14,000,000 will be for the freight cars.

More Dollars for Jingles

In June, 1912, 25 persons will make $20.00 each writing short, snappy Post Toasties Jingles most acceptable for a "Toasties" Jingle Book.

This offer for June, 1912, is entirely separate from, and in addition to, the Jingles purchased by us in May, 1912.

Read instructions below, then see how good a Post Toasties Jingle you can write. It's pleasant amusement for Girls and Boys and older folks.

A COMPLETE JINGLE
(As an example only.)

Early morning breakfast, sad 'tis to relate,
Servant over-slept to-day, getting awful late,
Father growing nervous wants a bite to eat,
Calls for his Post Toasties, goodness, that's a treat.

FINISH THIS JINGLE

Old Mother Hubbard's family, a happy bunch were they,
Of healthy little kiddies playing all the day,
History hasn't told us, but to me 't would seem,

(Fill in this line, mentioning Toasties and write plainly.)

Sign here—Name _____ Date _____

Street _____ City _____ Prov. _____

Address and mail your Jingles to
Jingle Dept. 819, CANADIAN POSTUM CEREAL CO, LTD., WINDSOR, ONT.

Use of above form of answer is suggested, but not required.

We will buy 25 Post Toasties Jingles, acceptable for use in a Jingle Book, received during June, 1912, at $20.00 each.

Only the Jingles we pay for will be used, but no Jingles, whether purchased or not, will be returned.

The names and addresses of the writers of the 25 Jingles purchased in June, 1912, will be printed and mailed to each enquirer who sends us a 1c stamped and addressed envelope for return.

The Jingles will be judged honestly upon merit, so if you are a sensitive person and not a good sportsman don't try, for we have no time to "pet up" those whose Jingles are not accepted.

Fill in the missing line of the incomplete Jingle printed above, making the last line include the name "Toasties," with correct rhyme and metre.

Or, write an original Post Toasties Jingle of not less than 4 lines, any one line of which must contain "Post Toasties" or "Toasties."

As many Jingles may be submitted as desired.

No Jingle submitted in May, 1912, will be considered in this June, 1912, offer.

One can make this a pleasant form of entertainment, may make some extra money, and in addition become acquainted with

Post Toasties

—the delicious, ready-to-serve, crisp bits of toasted Indian Corn.

Try a dish with some milk or cream and a sprinkle of sugar.

Of Course You Know All about COLORADO

If you have been there before, you need no persuading to go again. Hundreds of thousands of people are taking their vacations there this year. Your memory holds no other place where the mountains are so green. In no other land do the white clouds float so lazily in the clear blue sky. Not even in books is Romance half so fair. Every man or woman who has a touch of poetry in his or her veins desires to go. And that is why the cities and the level country of the Middle West pour out their myriads of people into these glorious mountains every year. Of course you, too, are going to Colorado, if you possibly can. The only question is of the best way to go.

There are five routes to Colorado, but the route that most people travel, and all people recommend, is

Union Pacific

The Hundred-Million-Dollar Road of Luxury

Ballasted with Dustless Sherman Gravel and protected by Automatic Electric Block Safety Signals all the way.

Not to have taken these Westward Palace Trains is to have missed one of the great luxuries of railroad travel.

Imagine walking into one of the wealthiest of homes and having it quietly roll away with you. Imagine it carrying you half way across this continent between two suns. Do you realize that you can have speckled trout for dinner tomorrow night in Denver?

It took a hundred million dollars in improvements alone to accomplish this luxury for you. It isn't a train—it is a Palace that is waiting to take you there. And it costs not one cent more than the ordinary ways. Is there any question in your mind about which route to take?

$30 from Chicago and Return
Tickets on Sale June 1 to Sept. 30
Final Return Limit, Oct. 31, 1912

GEO. W. VAUX, Canadian Pass. Agt.
Union Pacific R. R. Co.
Room 10, Manufacturers Life Bldg.
Cor. King & Yonge Sts., Toronto, Ont.

The Union Pacific—Standard Road of the West—is the new and direct route to Yellowstone National Park. Ask us about our personally escorted tours to Colorado and Yellowstone National Park.

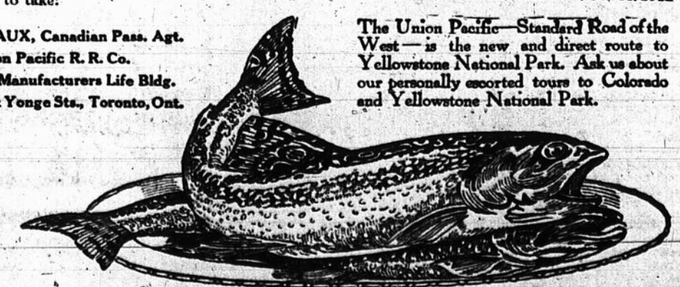

(124)

"SPECKLED TROUT FOR DINNER TO-MORROW NIGHT"

BETTER BE DEAD THAN SATISFIED, SPEAKER BELIEVES

Hubert Beaumont, a Fabian Leader, Addresses Montreal Garment Workers.

"The world is growing very rich. Yet all over the world, men, women and children cannot get the essential things of life.

"No one should have more than enough until every one has enough.

"The social revolution is bound to come. It is coming. No one can stop it. Not a bloody revolution, but a building up, by peaceful means, of the palace of the people.

"The great mass of the workers had better be dead than satisfied with things as they are. But holy discontent is abroad in Canada, as it is all over the world, and I rejoice to find it."

These are some of the things said last night by Mr. Hubert Beaumont, a prominent member of the Fabian Society of London, and one of the most active of the younger men in the labor movement in Great Britain, who addressed a mass meeting of the striking garment workers in Coronation Hall, St. Lawrence street. The hall was crowded to suffocation and the strikers were all in enthusiastic mood and greeted Mr. Beaumont's utterances with thunders of applause. Mr. Victor Altman, who is directing the strike, presided.

Not An Isolated Affair.

The present strike, said Mr. Beaumont, was not an isolated affair. It was of importance to every worker in Montreal and all over Canada, and in fact the struggle was the fight of labor the world over. The engrossing fact in every civilized land to-day was the unrest of labor; and this unrest was significant of one thing and one thing alone: The workers had learned the truth, that they were the producers of wealth and were demanding more of the good and essential things of life than they had hitherto received.

The cause of these strikers was the same everywhere. The cost of living had gone up enormously all over the world and wages had not risen in proportion. "The strike is admittedly a bad weapon," said Mr. Beaumont, "but, workers, there comes a time when it is the only thing left to you and then you must use it."

The Cost of Living.

Canadian statistical experts had proven that it cost $700 a year for a husband, wife and two children to live anything like a decent life a year in Montreal. "To do that," said Mr. Beaumont, "you must make $14 a week. If any of the workers get that, or less than that and save anything, then you do a criminal act. You are robbing your wife and your children of the essential things of life. But is it not a fact that many of you do not receive that $14 a week?" Shouts of "Yes! Yes! That's true," came from all over the hall. "The majority of these workers," said the speaker, "get less than $14 a week; therefore their cause is just."

"In Canada," said Mr. Beaumont, "I am sorry to say that I have found some of the worst social evils we have in the Old Land." Here the speaker exhibited two pages of the Montreal Star showing pictures of slum dwellings. "These hovels," he said, "are not fit to house human beings. This condemns the people of Montreal who allow these things to exist. Crime is due to circumstances. What could come out of such miserable dens but crime?

System Makes Criminals.

"A starving man, housed in a hovel, steals a loaf of bread. He is imprisoned. But, let me say it, he would have been a criminal if he had not stolen. It is your system that makes him a criminal.

"Right here in Montreal I find children ill-fed, ill-housed, ill-clad. These are the fathers and mothers of the future. You in Canada are proud to be part of that Empire upon which the sun never sets. See to it that you do not allow to grow up in your soil dens into which the sun never penetrates."

The speaker then discussed the demands of the strikers and declared them just and reasonable.

"Conduct this strike in the most reasonable, sane and just manner possible," advised Mr. Beaumont. "If you discover any of your number talking violence or doing it, hand him over to the police yourselves. Don't make the strike harder for your leaders than it need be. Be calm and firm and you will win.

"Then after the strike, and you are back to work, will you be content? What about your struggling fellowmen the world over?

A Holy Discontent.

"No, you will not be content; you must not be. Keep up that holy discontent which will win you still greater freedom. Realize your power and vote right. Vote in the interests of labor alone. Demens will yet be King of the World, and once enthroned he will never abdicate. Strive for cohesion, solidarity and unity of action."

WASTED TIME AND MONEY

BEFORE THEY FOUND GIN PILLS.

Galetta, Ont.

"My husband used Gin Pills for backache and Kidney Disease. The pain in his back was dreadful and the kidneys failed to do their work properly. As he became worse, we found it necessary to begin treatment and unfortunately wasted time and money on remedies that were little or no good. After taking one dose of GIN PILLS, he found one dose of GIN PILLS, he found them to be exactly what he needed, and after taking two boxes of GIN PILLS, was completely cured. We heartily recommend GIN PILLS, at every opportunity to our friends and relatives." Mrs. JAMES B. MILFORD.

Write us, mentioning this paper and we will send you a sample box free. Then, if you cannot get the regular size boxes at your dealer's we will supply you at the regular retail price—50c a box, 6 for $2.50—and money promptly refunded if GIN PILLS do not give satisfaction. National Drug & Chemical Co., of Canada, Limited, Dept. C. Toronto. 87

BAILIFF'S SALE—Province of Quebec, District of Montreal. No 2078 Superior Court J. Moise Loiselle et al, Plaintiffs, versus Paul Archambault, Defendant. On the 22nd day of June, 1912, at ten of the clock in the forenoon, at the domicile of the said Defendant, No. 248 Wood Avenue, in the Town of Westmount, in the district of Montreal, will be sold by authority of Justice, all the goods and chattels of the said Defendant, seized in this cause, consisting of one piano, cottage, etc. Conditions—Cash. J. CAISSE, B.S.C. Montreal, June 11th, 1912.

WHERE THE REPUBLICAN BATTLE WILL BE FOUGHT IN CHICAGO

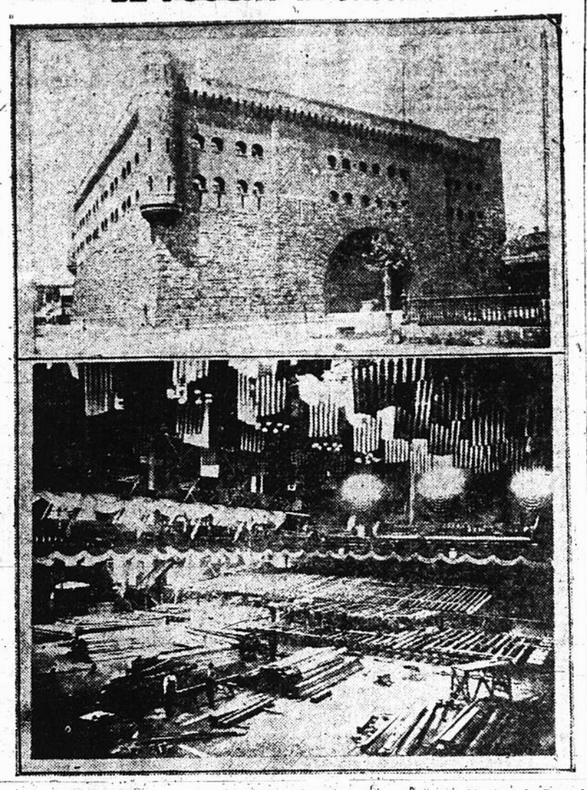

The upper picture shows the First Infantry Illinois National Guard Armory, where the Republican National Convention will be held next week. The lower picture shows the Convention Hall in process of transformation.

BARNES TAKES COMMAND

(Continued from Page 3)

To-day's Committee Developements

hold the convention in the same hall where the Taft "regulars" are holding their's if he finds he cannot land the nomination, and try to stampede the general body to him.

However, the Roosevelt men have become wobbly since seeing such Roosevelt men as Senator Borah and Frank B. Kellogg vote to seat the Taft Indiana delegates. Senator Dixon made no secret of the fact that he did not understand their attitude. Some of the small fry think it may mean the beginning of a break from their candidate.

The Roosevelt men to-day did not look for any further trouble concerning the 26 Roosevelt delegates from California, who were placed on the temporary roll of the convention yesterday. There is nothing, however, to prevent the Taft men on the committee from unseating these delegates when the contest in the fourth district comes up for consideration. The Roosevelt members of the committee seemed satisfied to-day with the assurance of Senator Crane, the Taft leader, that this would not be done.

Roosevelt to Stay East.

That Roosevelt has decided not to come to Chicago was announced by Senator Dixon, the Colonel's campaign manager.

"Nothing could be gained by it," he said. "He can do just as effective work and be heard just as well from Oyster Bay."

There will be no Roosevelt bolt as far as Senator Borah, of Idaho, is concerned. The Senator, who is Roosevelt's chief spokesman in the National Committee, declared that he was opposed to any such move if the Colonel failed to win the nomination.

"No bolt for me," announced Borah. "I haven't seen any reason to think about one, and I don't think Roosevelt has either."

The plan of the Roosevelt leaders, engineered by Wm. Flynn, of Pennsylvania, and endorsed by all the members of the Republican steering committee, to have the convention refuse to recognize the temporary roll made up by the National Committee and to go ahead and capture the convention from the start, will not be allowed to go through. Instead Rosewater, as chairman, will be protected in presenting the temporary roll of delegates as made up by the National Committee and in presenting the name of Senator Root, of New York, as the temporary chairman.

Unless the Roosevelt leaders recede from their present position they will demand that their contesting delegates be permitted to vote on the temporary chairmanship question. This will not be permitted by the National Committee which will have all of the convention machinery at its disposal, including enough husky assistant sergeants-at-arms to put over anything. Col. Bill Stone, of Baltimore, Sergeant-at-arms, may order.

The two committees organized on behalf of Taft and Roosevelt forces, which have been making up the convention programme, and which are referred to against their will as "The Vigilantes," are carefully guarding most of their actual plans for convention. They are devoting most of their public energies at the present time to influencing individual delegates and the Roosevelt forces were insisting today that they had made decided inroads into Taft's strength in the solid South.

The Dark Horse Talk.

Most of the "dark horse" talk to-day came from headquarters of "A" floor of Congress hotel where Senator Kenyon opened headquarters for his colleague, Senator Cummins, of Iowa. The Iowa senator has only ten delegates in the convention, but he and his friends think this is enough to go on. They were insisting to-day that with the La Follette strength absolutely intact at all times, the combined votes of the Senators from Wisconsin and Iowa would deadlock the convention and prevent the nomination of either Taft or Roosevelt.

The Roosevelt leaders were worried to-day over the open boasts of the Taft men that they will control the committee on credentials, thus affirming the work of the National Committee and making the temporary roll of delegates, prepared by it, the permanent roll of the convention.

What is Roosevelt Going To Do?

elect a chairman from among themselves, hastily adopt a readymade platform, nominate Theodore Roosevelt for President and some harmless statesman for Vice-President, and, after declaring the convention adjourned, leave the hall to the Taft forces.

* * *

So much for suppositions, theories, imaginings, or whatever else they may prove to be after the event. There are certain ascertained facts upon which they have been built up, among which are the following: A suite of rooms was engaged for Mr. Roosevelt a week ago "in case of emergencies." A "Roosevelt executive committee," with twenty odd members, with no publicly-outlined functions, has been organized among the Roosevelt delegates, chiefly those from the Central and Western States. "Hurry up calls" for the Colonel have been sent to Oyster Bay, especially in the last two days. Mr. Roosevelt's own denunciation of the National Committee has taken a form which may easily be construed as an incitation to revolt when the proper moment arrives.

It may also be safely taken for granted that Mr. Roosevelt will head no revolt unless it has a good prospect of proving a successful revolt. Also that Mr. Roosevelt's ideas of success differ in material respects from those of the visionary idealists who usually precipitate revolutions. The Colonel has no objection to men sacrificing themselves to ideals in order that others may later carry a movement to fruition. He prefers, however, to be among those who operate during the harvest stage than with those who do the ploughing and harrowing. All things considered, he is a far better harvester than he is a sower.

* * *

To "bolt" before the convention would be to shed the last of rags of "regularity" which might have partly covered the nakedness of the new movement. It would force many delegates to make an unwilling choice between being "Republicans," or something else. Names mean a great deal and there is a certain sentiment involved in the use of the word "Republican" which may be false and meretricious but which is of weight.

To "bolt" from the convention would not be nearly so bad, viewed from this standpoint. To stir up confusion and then take advantage of it, to pretend to promulgate a platform and nominate a candidate regularly, would be an untried expedient whose success would depend largely upon the popular humor.

One thing is certain: When Theodore Roosevelt puts on his war paint and goes anywhere, it is wise to retire for emergencies. If he goes to Chicago there will be skirt-dancing and tomahawk drill and all the other accessories that make for enthusiasm and sometimes hysteria—and Chicago is a bad place in which to develope hysteria.

J. S. L.

EMPRESS SPECIAL TRAINS.

Will leave Windsor Street Station at 8.30 p. m. Thursday, June 13 and 9.45 a. m. Friday, June 14, connecting with R. M. S. Empress of Ireland, which sails from Quebec, Friday, June 14. Trains run direct to the ship's side.

Special Notice.

Layton Bros. Piano Tuning

Highly skilled tuners only employed. Perfect work and satisfaction guaranteed. Phone Up 5941. Layton Bros., 550 St. Catherine St. W. (cor. Stanley). 135 3 eod

AUCTION SALES.

For An Estate

Extensive Sale Household Furniture

Mounted Moose and Caribou Heads, Oak Roll Top Desk, Upright and other Pianos, Dog Cart, Buggy, two Driving Sleighs.

Also, for UNDERWRITERS' ACCOUNT,

3 CHESTS TEA AND LOT OF LEATHER BELTING,

Slightly Damaged by Water.

Sale at the undersigned's salesroom, 346 University Street, corner Cathcart Street, on

Thursday Afternoon, 13th June,

At 2.30 O'Clock,

This sale will include a very large quantity of goods belonging to an Estate, All for absolute unreserved sale.

Parlor, Library, Sitting Room, Dining Room and Bedroom Furniture, in Mahogany, Oak, Black Walnut and Rosewood, Antique Square Post Mahogany Bed, Brass Fenders and Fire-Dogs, Fine Oak Roll Top Desk, Mahogany Wardrobes, Carpets, Lace Curtains, Splendid Gas Stove, Refrigerators, "Chickering" Concert Grand Piano, Pictures, Bric-a-Brac, Gas and Electric Fixtures, etc., etc.

—ALSO—

One 4-Wheeled Dog-Cart, 2 Cutter-Sleighs, 3 Chests "Pekoe" Tea, 510 feet 6 inch 4-ply "Vi-Balata" Belting.

Also other Goods.

WALTER M. KEARNS,
137 4 Auctioneer.

490 CRAIG ST., East

Auction Sale Household and Restaurant Furnishings, etc.

At the Above Address, on

Wednesday Morning, 12th June,

At 10 O'Clock.

THE RESTAURANT FURNISHINGS will include 4 Dining Tables, Large Quantity of China and Glassware, Cutlery, Plated Ware, Table Linen, 2 Refrigerators, 25 Chairs, 2 Electric Fans, Etc., Etc.,

—AND THE—

HOUSEHOLD FURNISHINGS will include Parlor Set, Pictures, Ornaments, Curtains, Overmantel, Contents of 24 Bedrooms, Oak and B. W. Sets, Wardrobes, Odd Bureaus and Stands, Filters, Toilet Ware, Curtains, Refrigerators, "Burns" Steel Range with 60 Gallon Boiler, Kitchen Utensils, etc., etc.

Also a Gent's Bicycle.

WALTER M. KEARNS,
137 3 Auctioneer.

BAILIFF'S SALE—Province of Quebec, District of Montreal, No 1014 Superior Court, Charles W. Allan et al, Plaintiffs, versus Cambridge Corporation, Ltd., Defendants. On the 29th day of June, 1912, at 11 of the clock in the forenoon, at the place of business of the said Defendant, No. 373 Aqueduct Street, in the City of Montreal, will be sold by authority of Justice, all the goods and chattels of the said Defendant, seized in this cause, consisting of books, pipes, etc. Terms Cash. PIERRE BENJONETTE, B.S.C. Montreal, June 11th, 1912.

BAILIFF'S SALE—Province of Quebec, District of Montreal. No. 16242. Circuit Court. J. A. Moleur et al, Plaintiffs, versus J. N. Lablond, Defendant. On the 19th day of June, 1912, at ten of the clock in the forenoon, at the domicile of the said Defendant, 833 Demontigny Street East, in the City of Montreal, will be sold by authority of Justice, all the goods and chattels of the said Defendant, seized in this cause, consisting of household furniture. S. A. HART, B.S.C. Montreal, June 11th, 1912.

RELIEVE INSOMNIA

If your dealer cannot supply you, the J. L. Mathieu Co., Sherbrooke, P.Q., sends box postpaid on receipt of price.

EDUCATIONAL.

SCHOOL OF MINING

A College of Applied Science. Affiliated to Queen's University.

KINGSTON, ONT.

For Calendar of the school and further information apply to the Secretary, School of Mining, Kingston, Ontario.

Courses For Degree.

(A) Mining, Engineering and Metallurgy.
(B) Analytical and Applied Chemistry.
(C) Mineralogy and Geology.
(D) Chemical Engineering.
(E) Civil Engineering.
(F) Mechanical Engineering.
(G) Electrical Engineering.

131 26eod

Miss Graham's Business College

109 METCALFE STREET

Day Classes—Ladies Only. Open Summer Months—July and August.

Uptown 2936 and Main 1714. 137 4 2aw

AUCTION SALES.

FINE EASTERN RUGS

We are now offering at our Warerooms No. 101 Metcalfe Street, the Finest Assortment of Genuine

Persian, Turkish and Indian Rugs

Comprising all the Finest Makes, namely—Kirmanshah, Tabriz, Sparta, Gorevan, Amutzu, Kazuck, Persian Hall Strips, Etc., Etc. Also a Fine Assortment of Old Mahogany Furniture, Old Sheffield Plate, Cut Glass, Oil and Water Color Paintings, Etc., suitable for Wedding Presents.

M. HICKS & CO.,
137 3

Trade Sale

Wednesday, June 12th.

At Our Rooms, 69 St. James St.

$59,600.00 worth assorted dry goods, general merchandise and boots and shoes, from bankrupt stocks, and transferred to our rooms, consisting: 25 cases assorted flannelette and print; 15 cases worsted tweeds and serge; 20 cases assorted dress goods; 200 dozen men's overalls; 10 cases lining and sateen; 20 cases Balbriggan underwear; 30 cases straw hats for men, women and children; 150 dozen men and boys' tweed pants; 25 cases household linens, table linens, roller linens, sheeting, table cloths, towels, doylies, etc., etc. Quantity of silk, satin, lace, embroidery, ribbons, ladies' wear, costumes, underskirts, night gowns, wrappers, blouses, fancy stockings, corsets, gloves, costume duck, drill, ticking, white cotton, muslin, curtain net, net curtains, millinery, flowers, feathers, hat trimmings, ostrich plumes, braids, ornaments, tulle, chiffon, veiling, men's shirts, collars, neckties, fancy socks, felt hats, tweed caps, suspenders, umbrellas, general assortment of dry goods in every line, etc., etc.

$12,500.00 worth of assorted boots and shoes for men, women and children, high grade goods, solid leather and latest styles, in box calf, Dongola, red kip, grain and imitation grain, split, buff, French calf, kid, working boots, etc., etc.

Sale at 10 a.m. in lots to suit, and without reserve.

MARCOTTE FRERES,
137 3 Auctioneers.

Household Furniture and Effects.

Large regular auction at our salesrooms, 453 St. JAMES ST.,

On FRIDAY, JUNE 14th, at 10 a.m.

Consignments solicited. Cash advances made. New furniture, desks, carpets, ranges rustic furniture, fireproof safes, carriages harness, boats and canoes, etc., for private sale. Safe, clean storage for furniture, pianos, baggage, etc.

FRASER BROS.,
137 5 Auctioneers.

Just So:

And your Umbrella can have its worn and torn coat exchanged for a good one, or new life put into its crippled limbs by bringing it to the

DOMINION UMBRELLA STORE

139 St. Peter St.

BAILIFF'S SALE—Province of Quebec, District of Montreal. No. 1905. Circuit Court. P. Bonhomme, plaintiff, vs. L. S. Lavallee, defendant. On the 20th day of June, at two of the clock in the forenoon, at the domicile of the said defendant, 48 Prefontaine st., in the city of Montreal, will be sold, by authority of Justice, all the goods and chattels of the said defendant, seized in this cause, consisting of household furniture, etc. Conditions, cash. JOS. MAYER, B.S.C. Montreal, June 11, 1912.

BAILIFF'S SALE—Province of Quebec, District of Montreal. No. 1905. Circuit Court. J. Bonhomme et al, plaintiffs, vs. L. S. Lavallee, defendant, on the 20th of June, at eleven of the clock in the afternoon, at the place of business of the said defendant, No. 1545 St. Catherine east, in the city of Montreal, will be sold, by authority of justice, all the goods and chattels of the said defendant, seized in this cause, consisting of horseshoes, machinery, etc. Conditions, cash. JOSEPH MAYER, B.S.C. Montreal, June 11, 1912.

Unclaimed Express Goods.

We have received instructions from

The Dominion Express Company.

to sell by Auction at Our Rooms,

No. 101 Metcalfe St.

A large quantity of unclaimed goods collected over their system,

Thursday Morning, 13th. June.

Commencing at 10 O'clock.

M. HICKS & CO.
137 4 Auctioneers.

Insolvent Notice

In the matter of

KOURI & CO.,

INSOLVENT.

The book debts of the above Insolvent Estate, amounting to $20,000, will be sold by public auction on

WEDNESDAY, the 19th of June, 1912,

at 10.30 a. m.

at the undersigned's Auction Rooms—

453 St. James Street.

For full particulars apply to the office of the Curator, 513 Merchants Bank Building, 205 St. James Street.

FRASER BROS.,
Auctioneers.

W. T. HOOD, Curator,
513 Merchants Bank Building.
139 2

Praise for the Lindman Truss

B. Lindman, Esq., Montreal:—

Dear Sir,—I take this opportunity to inform you that I find the Lindman Truss very comfortable to wear, and I shall be pleased to recommend it to anyone suffering from rupture.

SAM'L GOLTMAN,
Montreal.

Call or write for particulars.

Consultations free.

B. LINDMAN, Reg'd, 16 McGill College Avenue, Montreal.

WHENEVER or wherever you are served with

Pabst Blue Ribbon

The Beer of Quality

there is always that quality that brings a smile of satisfaction. With a rich mellow flavor and delightful smooth taste, it satisfies every expectation aroused by its appetizing appearance.

Bottled only at the brewery in crystal clear bottles, showing at a glance that it is clean and pure.

PABST MILWAUKEE

Serve it to your family and guests. Phone or write

L. Chaput, Fils & Cie., Ltd.,
2-4-6-8 and 12 De Bresoles St.
Phones Bell M. 2168, Merchants 450

HOUSE FURNISHINGS AT PRICES

LESS THAN YOU EXPECT TO PAY AT

R. D. SMYTH

The Store Across the Way

600 ST. CATHERINE WEST

Between Mountain and Drummond

Golden Oak Rocking Chairs

Small side arms. Regular $1.25. Wednesday .....

98c

Mosquito Netting

Green and White. Wednesday .....

5c Yd.

Mattresses

A manufacturer's lot of wool down and sanitary mattresses; all sizes. Special, Wednesday, each .....

$2.39

Axminster Hall Runners

Sizes 1 x 3 and 1 x 4. Regular $10.00 and $12.00. Wednesday .....

HALF PRICE.

Bamboo Veranda Blinds

Wednesday, each .....

98c

Scotch Floor Oilcloth

Two yards wide, values up to 40c. Wednesday, per yard .....

22½c

Green Denim

A special lot to clear at, Wednesday, per yard .....

15c

Brussels Stair Carpet

27 inches wide; all new designs; values up to $1.60. Wednesday .....

97c

Bissell's Carpet Sweepers

Wednesday, each .....

$1.98

Table Oilcloth

Per yard.....

17½c

Camp Cots

Hardwood frame, good wool mattress and pillow; complete Wednesday .....

$2.95

Hassan Hand Made Rugs

A few only at this special price:—

Size 2 x 3; reg. $9.50 for..... $6.75

Size 3 x 4; reg. $25.00, for..... $16.50

Feather Pillows

All pure feather, in downproof ticks. Regular $1.75 pair. Wednesday, pair ....

98c

All Steel Folding Couches

With green covered pads; regular $15.00. Wednesday.

$8.98

Camping Blankets

Good heavy green wool Blankets. Regular $5.00, at Half Price each.....

$2.50 Pr.

Couches

Covered in leather and velour. Wednesday .....

$5.29

Dining Room Chair

Golden oak Dining Room Chair, 90c. values, for, Wednesday .....

49c

Stair Pads

Regular $1.40 doz. Tues-Wednesday, per dozen ....

97c

Kitchen Chairs

In plain wood; a good, strong Chair. Wednesday..

39c

Sore Feet.

CHAFED PLACES. BLISTERS. &c.

Are your feet hot, sore and blistered? If so, try Zam-Buk. As soon as Zam-Buk is applied it cools and soothes injured smarting skin and tissue. Its rich, refined herbal essences penetrate the skin; its antiseptic properties prevent all danger of festering or inflammation from cuts or sores; and its healing essences build up new healthy tissue. For stings, sunburn, cuts, burns, bruises, etc.—just as effective. Mothers find it invaluable for baby's sores!

All Druggists and Stores.—60c. box.

Zam-Buk

BAILIFF'S SALE—Province of Quebec, District of Montreal. No. 6654. Circuit Court. H. Taffert et al., Plaintiffs, versus B. Voskoboinik, Defendant. On the 21st day of June, 1912, at ten of the clock in the forenoon, at the domicile of the said Defendant, No. 970 St. Urbain St., in the City of Montreal, will be sold by authority of Justice, all the goods and chattels of the said Defendant, seized in this cause, consisting of household effects and furniture. Terms—Cash. J. S. LAVERY, B.S.C. Montreal, June 11, 1912.

The Montreal Daily Star.

REPRESENTATIVES:

UNITED STATES:—

Eastern Division, east of Pittsburg and Buffalo. Dan. A. Carroll, representative. Tribune Building, New York City.

Western Division, W. Y. Perry, representative, First National Bank Building, Chicago, Ill.

CANADA:—

Ontario Office, M. W. McGillivray, representative, 76 King Street West, Toronto.

Western Canada Offices, including Manitoba, Saskatchewan, Alberta and British Columbia, M. W. McGillivray, representative, 76 King Street West, Toronto.

Eastern Canada Offices, including Eastern Ontario Ottawa, Quebec, New Brunswick, Nova Scotia, Prince Edward Island, Newfoundland, Bermuda, and West Indies. G. W. Surbey, representative, Star Building, Montreal.

GREAT BRITAIN:—

Office, 17 Cockspur St., Trafalgar Square, London, S.W. England. M. A. Jamieson, advertising representative.

FRANCE:—

Mayence, Favre & Cie, Paris, agents for advertising.

CIRCULATION OF THE STAR.

Week Ending June 8th, 1912.

Monday	82,945
Tuesday	82,977
Wednesday	82,994
Thursday	83,021
Friday	83,044
Saturday	83,362
Total	498,343
Daily Average	83,057
Weekly Star, last Week	132,287

CIRCULATION OF THE STAR DAILY AND WEEKLY LAST WEEK **630,630**

One Issue of Daily and Weekly Star aggregates:

215,000

From the above figures are excluded several thousand subscriptions, some of which are regarded as more or less ephemeral.

TUESDAY, JUNE 11, 1912.

RECIPROCITY

It is not surprising to find our old friend, Congressman McCall, of Massachusetts, bobbing up with the optimistic claim that Reciprocity is not yet dead. Still, Congressman McCall ought to know better. He had enough to do with killing Reciprocity to know that its "death" was entirely successful. For instance, in 1904, Congressman McCall said pleasantly:—

"Add to the tremendous influences that are pulling the two countries together the entangling web that is woven by reciprocal trade; and the inevitable day will be more quickly reached when the two countries shall be politically one."

Now that was a fairly fatal blow to strike at a scheme which could only succeed by winning the confidence and approval of the Canadian people. Congressman McCall would not blunder into saying that for the world after his eye-opening experiences last year. He now knows that these aspirations to make "the two countries . . . politically one," must be carefully hidden from view. Even the school-boy is aware that he must hide his fish-hook in a tempting mass of bait.

* * * *

But that was not the only inadvertent thrust made by Congressman McCall at the scheme, reports of whose "death" he refuses to credit. Last year, in introducing the Taft Reciprocity Bill to Congress, he said:—

"If we could sweep away all tariffs between the two countries, it would have the effect of another Louisiana Purchase.'

The French people in this Province know perfectly what the effect of the first Louisiana Purchase was on their compatriots. There is no necessity of going into unpleasant details. The political effect was the absorption of the Louisiana district by the United States. The French flag came down, and the American flag went up. In short, "the two countries" became "politically one." Thus we perceive the point of Congressman McCall's tactful reference.

Yet, after all this, he does not know that "Cock Robin" is dead. The Massachusetts Congressman must be a very dense person. It will be noticed, however, that his fellow Republicans did not share his optimism. They are reported as sitting silent and glum, while he disputed the coroner's verdict. Still, he was applauded by the Democrats. The Democrats have every reason to like Reciprocity, and especially to like to see Republicans clinging to the delusion that it is still alive. Did not Reciprocity do much to kill Taft politically? Did not Taft's adoption of Reciprocity amount to a vote of "want of confidence" in the Republican tariff? And are not the Democrats against that tariff at all times.

* * * *

Mr. Oscar Underwood, the Democratic leader, on the floor of the House of Representatives was also in doubt about the "death" of Reciprocity. He told us last year that he was for Reciprocity as a step towards entire free trade between the two countries. That is, the sort of Reciprocity he favors is Commercial Union. His colleague in the leadership of the Democratic party in Congress, "Champ" Clark, is equally frank about his reasons for liking Reciprocity. He says that he is for it because it means that they "are preparing to annex Canada." That is the Democratic attitude towards this question.' They want Commercial Union, leading to Political Union. Just about how "dead" that policy is, they might learn by consulting the very men who made the bargain with Taft. These men would tell them that Commercial Union was killed and buried in Canada so long ago as 1891; and that it ought to be fairly "dead" by this time.

The fact of the matter is—as we said the other day—there is no Reciprocity feeling in Canada, east of the "eastern boundary" of Frank Oliver. If the Liberal newspapers of Ontario, Quebec and the Maritime Provinces could vote on the question by secret ballot, they would record an overwhelming majority against resurrecting this mal-odorous corpse. We are of the opinion that the Liberal members of the House of Commons east of Lake Superior would show an almost unanimous vote against it. They could not conceal their regret the other evening that Sir Wilfrid Laurier thought it necessary to pretend that the "baby" was still alive long enough to rebuke the frankness of Taft and to send some encouragement to Walter Scott in Saskatchewan.

* * * *

People who talk as if Reciprocity were still a possibility, have a perfect genius for forgetting recent events. Surely they cannot have mislaid the information that it was decisively condemned by the Canadian people last September. Now, since that condemnation, several things have happened:

(1) The party which favored Reciprocity, have lost the prestige and power that lie in the possession of the Government.

(2) The party that opposed Reciprocity, have gained this prestige and power.

(3) President Taft has published a confidential letter in which he admitted early last year that he expected Reciprocity to make "Canada only an adjunct of the United States."

(4) President Taft has made several speeches in which he said frankly that Reciprocity would have given his people the "big end of the stick."

(5) Ex-President Roosevelt is recorded as having written early last year that he "firmly believed in free trade with Canada for both economic and political reasons."

(6) There is a good prospect of "Champ" Clark being the next President of the United States.

Now, will any friend of Reciprocity in this country say that these happenings have increased the chances of carrying Canada for the measure? Will any one say that they have not considerably decreased those chances? Yet, without any one of these advantages, the anti-Reciprocity campaign won handsomely last autumn. Who imagines that it would not win with a much greater majority if put to the test again this year? Reciprocity is not only dead and buried, but it was buried face downward, and has been digging a deeper grave for itself every day since the funeral.

THE PRESBYTERIANS AND CHURCH UNION

The decision of the Presbyterian General Assembly to experiment with "organic union" with the Methodist and Congregational Churches, in certain religious activities in which all three churches cover to some extent the same fields, is a cautious and wise step. It prevents anything approaching a rupture in the Presbyterian Church; and yet it pays full respect to the vote of the majority of its people. Obviously, there would be no gain from a Union which left a large Presbyterian body outside. Union cannot be served by a new dis-union.

The Presbyterians are very wise to keep together at all costs, and to try the temperature of the water before plunging in. The experiments will be tested in the mission fields, in the educational and publication departments, in evangelism, and in new congregations. These are the fields where co-operation is most imperatively needed. This step, will, therefore, meet the present necessity, and pave the way if successful to the next step. Yet it will not disturb any of the settled congregations. It will not create a line of cleavage. Now it will remain to be seen how the other churches regard this compromise.

FRANCE IN THE MEDITERRANEAN

The announcement that France will maintain a two-Power standard in the Mediterranean may be an outcome of the recent Conference at Malta, and would appear to indicate a close understanding with Great Britain. If France keeps her fleet strong enough to deal with Austria and Italy combined, then a very small British squadron in the Mediterranean will be enough to retain the command of that sea for the Triple Entente. This looks more like the real solution arrived at than the talk of Britain spending her surplus on a new Mediterranean fleet. The two Western members of the Triple Entente have not an ounce of strength to spare on providing naval power outside of the storm centre in the North Sea which is not absolutely needed; and any considerable number of British battleships will not be needed in the Mediterranean if France can offset the Italian and Austrian building programmes.

Still, Britain must probably detach a Dreadnought or so for this service. She cannot leave the Mediterranean absolutely empty of British fighting ships. And this necessity will increase the drain upon her naval resources and make it more imperative that her colonies shall help her defend the Home waters. It is all very well to talk as if she could build additional ships, were they required; but there is bound to come a limit to her power of production, and Germany is calculating upon crowding her over that limit. Germany, be it remembered, has no Mediterranean problem to bother her. She can put all her eggs in one basket—a very effective policy when it comes to a great naval battle.

The promotion of Col. Seely to be Minister of War, in the place of the wordy Haldane, probably means a sharp advance in the military preparations of the Mother Country. Col. Seely is much the same sort of innovator as Winston Churchill; and we may look for things to happen in the War Office. There is no doubt that Britain's fighting force on land has not been adequate. The huge Haldane "Territorial" scheme seems to have resulted chiefly in "paper" efficiency. Individual Ministers have more effect upon public policy in Great Britain than they have here, and, while there is no change of Government, there will likely be a marked change in policy accompanying these changes at the War Office.

Local Navies Are Mistakes.

Halifax Herald—A recent London dispatch shows that it has already been forced upon public attention by the logic of events, that "local navies" are not only gross mistakes from the point of view of theory and strategy, but are also practically unworkable and useless for real defence purposes. It is already being clearly perceived that Australia made a mistake when, some two or three years ago, it changed its naval policy from the "One Empire, One Navy" plan, and adopted the "local navy" plan; and it is being fully appreciated that New Zealand acted wisely in adhering to the "One Empire, One Navy" plan, and thereby set the proper example for all the other Overseas Dominions of the Empire.

Sir Wilfrid Laurier had given Germany every ground for believing that Canada would stand aloof from the Motherland, and it was naturally expected that the example of Canada would prevail throughout the other British Dominions.

Now is the time for Canada to strike in and undeceive the Germans completely, by a strong, "One Empire, One Navy" policy, with the assurance of such an early Canadian addition to the Royal Navy as shall materially strengthen it, and give unmistakable promise of the future unity and consolidarity of the British Empire for defence purposes.

That would be an argument that the Germans would understand and would be a great move in the interests of international peace.

French Canadians Leaving.

Fibre and Fabric—With the French-Canadian mill operatives leaving the country by the thousands, and the native help getting into other occupations as fast as positions are open, the foreign mill worker assumes a more important position than was credited to him a few years ago, and there is no question but the foreign population working in our mills must be educated, by compulsory law if by no other means. The Canadian Government has hundreds of agents in our New England cities seeking families to go into the great Canadian Northwest; employment agencies and steamship runners are scouring Europe for families to come to America, and the new arrivals exceed the departures in number, but in number only, as a population with a respect for law and order and a born adaptability for working in wool and cotton is leaving, with a mob of raw recruits, full of anarchism and defiance of law and order, is coming in to fill the vacancies.

Capitalizing the Strike.

Philadelphia Press—It is evidently the intention of the coal operators to capitalize the recent strike of their workmen and make it bring them increased profit. It was foreseen that they would seek to add to the price of coal any increase in the miners' wages that they were constrained to make. That was bad enough, but the actual increase in the price of coal is made large enough to cover not only the increase to the miners but an added profit to the operators.

THE PASSING HOUR

VERDUN'S police force and fire department is not to be allowed an automobile, and if he gets mad about it he won't have to go away from home.

A MAN never improves his time by tinkering at his own watch.

THE reading of summer resort literature makes many a mother know that her baby is getting delicate.

WHEN a man is tired of the world, the world generally reciprocates.

CHICAGO has a female beauty squad to enforce the hatpin ordinance. Some of the hatpinners will take the beauty out of them.

FROM Cincinnati comes word that President Taft's old home is to be sold. Better wait till they see who the Democrats nominate.

IT IS possible that the mule kicks because it wasn't born an automobile.

IT IS gratifying to learn that, though the Americans cling to reciprocity, they will wait for Canada. We trust Uncle Sam will be a patient waiter.

Waiter—"I'm surprise to hear you kick about the meat, sir."
Diner—"Why?"
Waiter—"It is a confession of failing teeth."

MONTREAL property in Mexico is threatened. On, Niobe, on! Charge, Col. Sam, charge!

Bank President—"What's the matter?"
Bank Vice-President—"I was just thinking. I sat next to our cashier in church yesterday and I don't quite like the way he sings 'Will They Miss Me When I'm Gone.'"

OVER-EDUCATED WESTMOUNT.

Mr. McSorley—"How is your daughter getting on since she went to McGill?"
Mr. McHuff—"Fine. She has learned to call examinations 'exams,' to call a playground a 'campus,' a programme an 'agenda,' and to pity the ignorance of her parents and the rest of the world."

TORONTO'S seismograph records an earthquake, and Montreal's instrument slumbers. But Toronto is nearer to Chicago than Montreal is.

"Of course, you believe in letting the office seek the man."

"Yes. But sometimes you have to hang out a lantern and ring a bell to let the office know which way to look."

A CONTEMPORARY suggests that the steel work strikers in England made a mistake in singing "Rule Britannia," and suggests that they should have sung, "Britons never, never will be slaves." Whence cometh that latter canticle?

"If she told you her age, you can surely figure out when she was born."

"Judging from what she told me her age was, I should say she was born on her fourteenth birthday."

FRANCE is being asked to use her "handy men" as strike breakers, but she would not care to have her fleet described as a "scab navy."

Hearing again he prays for rain
To soak the ground he seeded.
Suppose old Josh just prays be gosh
When soaky rain is needed.

THE New York striking chefs and waiters got tired waiting and "demonstrated" themselves into jail. It will be nice to have the morning burgoo made by Delmonico chefs and served by experts.

She—"Mamma wants to go to the seashore for the summer, and papa wants to go to the mountains."
He—"That's settled, all right; I'll see you at the seashore."

"I REMEMBER."

The diary of Captain Cartwright, from which extracts have been made for the "I remember" column, gives here and there, interesting personal touches which make it a veritable human document.

When stationed near Stafford in 1768, he remarks that at the latter end of July the King and Queen came to see the camp. "The Regiments were drawn out and formed a lane from the camp to Mr. Penton's house, in the city, at which Their Majesties resided during their stay. On August 19th the regiments were reviewed by His Majesty who was on foot, with the Queen by his side.

"The regiments passed by in divisions, the officers saluting, afterwards, a variety of manoeuvres were performed, with which His Majesty expressed great satisfaction.

"After the review, the officers, by the Colonels of the regiments, were presented to Their Majesties, and had the honor to kiss their hands. The ceremony with us was as follows:—

"Lord Paget stood near the King. When the officers advanced in seniority, His Lordship informed His Majesty of the name and rank of the officer. The King, then held out his right hand, which the officer, bending the right knee, took with his right hand, raised it to his lips, and then retired backwards. Their Majesties dined in separate tents, where the same ceremony was performed. Their marquees were superbly elegant with boarded floors, carpets, etc. Her Majesty is a small woman, but agreeable in her manner, and with a pleasing countenance.

"In October the camp broke up. Lord Paget gave every soldier in the camp a pair of shoes."

Tired of the indolent life of an officer, Captain Cartwright desired active service in America, where, as he says in his diary, he hoped to receive active employment and earn promotion. He proceeded to Portsmouth, where he saw assembled 150 sail of the line, under command of Vice-Admiral Arbuthnot. He got passage and ultimately a commission in the 60th regiment. He saw active service, travelled a good deal, and was in command for some years at St. Johns, Que.

A glimpse is given of the hardships of a soldier's life.

"This day, 25th January, 1780, our ship came to anchor in Tybee harbor, Province of Georgia, the port appointed for the rendezvous of the fleet. The passage was so boisterous that we lashed ourselves in bed, and to ring bolts when eating our dinner. The ships were so greatly dispersed as not all to arrive by the 5th of February. On that day the fleet sailed for North Edistowe, and that evening the Grenadier Guards disembarked. A few random shots were fired at us by the enemy, who retreated as we advanced. The night was very dark, rainy and dismal. We march on until ten o'clock on the edge of a swamp, up to our ankles and often mid-leg, in mud, over stumps of trees, and bushes, which we continued for about three hours, when we turned into the woods, where of rails we made a good fire and halted till day light.

"It rained all night, and we sat upon rails to keep out of the water. We were without tents or covering. Our provisions were a little salt pork and biscuits, and a change of clothes which each officer carried himself.

"We marched forward and crossed from Symmond's to John's Island. The inhabitants of the Islands appear to live in great independence—the land being very fertile, producing rice, indigo, cotton, Indian corn, tar, rosin, melons, sweet potatoes pitch, ship timber.

"I met Major Andre (Query—the historical Andre?) who gave me joy in my receipt of my commission.

"We erected a battery of five guns at Gibb's House to command the passage of Stone River. Surgeon Hazleton and myself took possession of a negro hut, which was the first cover we had slept under since we landed and in which we found several bottles of rum and sweet wine which we appropriated.

"The army crossed to James Island, and landed at Hamilton's House, leading to which was a beautiful avenue of peculiar oak trees, which spread in an elegant shady manner, and covered with white moss, pendulous to the ground, which is peculiar to this country, and when busied in the ground or some moist place, until the country, and when buried in the sun, makes mattresses equal to and greatly resembling, horse hair. Those trees were all destroyed by the German troops."

"All this was preliminary to an attack on Charleston.

"The army crossed to Charleston and landed about two miles above the town. The enemy opposed the landing, but were repulsed with the loss of few men on both sides.

"Sir Henry Clinton summoned the enemy to surrender, which was refused on the part of Major-General Lincoln. We broke ground about 180 yards from the outer works, and in a few days the first parallel was finished, consisting of redoubts, ditches, etc. The town was again summoned but refused, and works were carried on in other directions, which brought us nearer to the place. Several sallies were made from it, but with small advantage to the besieged. Their water ditch was drained and the approaches carried close to the same, and every preparation made for a storming, when on the 12th, Major-General Lincoln capitulated, and the garrison marched out with the honors of war. Many of the enemy were without shoes, and others almost naked. Their officers were handsome, well-dressed men. Two engineers and 73 men were killed on our side, and 2 captains, 4 lieutenants, 10 sergeants, and 175 rank and file wounded. The enemy must have lost a great many men as the barracks and houses were much destroyed by the shot and shell. Close to me during the trench work, the points of the shoulders of my companion, Lieutenant Grant, were carried away by a shell, and another friend, Lieut. Blaver, had his front teeth teeth knocked out close to me, with a spent ball. The balls frequently knocked the earth and sand up in my face; but I was not wounded."

Captain Cartwright sailed for Savannah, the capital of the province of Georgia. He passed, on his way, the Defiance, of 74 guns, which the captain had lost, and for which he was tried at Charleston and dismissed the service. "She was a very fine ship, and had sailed from England when I did with the Quebec and Newfoundland ships under her convoy."

ACCIDENT MARS MONCTON VISIT OF ENGLISHMEN

Mr. S. Warwick Sustains Broken Arm When Auto Goes Over Embankment.

Special to The Montreal Star.

Moncton, N.B., June 11.—A serious accident occurred here yesterday afternoon at 2.40 o'clock, when an automobile, driven by a man named Leblanc, and which contained three of the British manufacturers who are on a tour of Canada, and Mr. Jas. Edward, of this city, backed over a twenty-five foot embandment, severely injuring the ocupants, one perhaps fatally.

The automobile, which was conveying the occupants to the natural gas wells, was going up a steep hill when suddenly the car stopped. The chauffeur tried vainly to throw on the emergency brake, but this was out of order, and the chauffeur lost his head completely, letting go of the steering wheel.

The car backed down the hill at a swift rate and suddenly shot to one side, breaking through the heavy railing and pitching to the bottom of the ravine, twenty-five feet below. Mr. Edwards and LeBlanc, the chauffeur, who were in the front seat, were thrown clear of the car, but the other occupants who were in the back seat, were pinned beneath it.

The wreckage was quickly cleared away, and the three Englishmen extricated from their precarious position. Two of them escaped with slight scratches and a bad shaking up. The third man, Mr. S. Warwick, an architect, sustained a compound fracture of his right arm and was also badly cut about the face and body. It is feared that Mr. Edwards is internally injured. The chauffeur had two ribs broken.

The injured men were conveyed to the hospital, where, with the exception of Mr. Edwards, they are resting easily.

The automobile was completely demolished and is a total loss.

Mr. Edwards is a man of about 65 years of age, and has a wife and three children, who reside in this city.

HALIFAX GREETS THE BRITISH MANUFACTURERS

Special to The Montreal Star.

Halifax, N.S., June 11.—A delightfully clear morning, with the temperature almost cool enough to make light overcoats comfortable, greeted the British capitalists this morning. They were met at the depot by Premier Murray, representing the Province; Mayor Bligh and M. Dwyer, president of the Board of Trade, representing the city of Halifax; and Mayor Nutting and Mr. A. C. Pyke, president of the Board of Trade, representing Dartmouth.

The visitors were taken for an automobile drive, visiting the Technical College, Public Gardens at Waegwoltic, Chebucto School, car works, and dry dock and thence to Dartmouth, where they inspected the various industries.

At ten o'clock they were tendered a dinner at the Halifax Hotel, at which Premier Murray presided. Afterwards the party were taken on an excursion on the harbor on the steamer Lady Laurier.

Each of the visitors was presented with a leaflet containing facts regarding Halifax, pointing out the advantages it possesses as a manufacturing point; a booklet descriptive of the advantages of Halifax as a place to live in; a package of picture postcards, and maps showing the proposed harbor development.

BURNS REACHES LOS ANGELES, TO TAKE THE STAND

To Testify in Darrow Case — Says McNamara Principals Should Be Revealed.

Special to The Montreal Star.

Los Angeles, Cal., June 11—Mr. William J. Burns, the detective, arrived here to-day to assist District Attorney Fredericks in the prosecution of Clarence Darrow, now on trial charged with bribing two of the McNamara jurors.

Mr. Burns will take the witness stand against the accused lawyer and will tell of the events which preceded the pleas of guilty from the two McNamara brothers. He said, to-day:—

"The conviction of the McNamara brothers is one of the historic happenings of the century. It was the greatest crime of the century, and I believe I do not over-estimate when I say it has done more real good than almost any other single event.

"There will never be such a crime again in America. The watchfulness of the labor union membership will prevent it. The labor unions do not need to use violence. They do not need to break the law. They are founded on right principles, and they have done good.

"I am in favor of labor unions, and always have been. I was in favor of them long before the McNamaras pleaded guilty, and that great crime did not undermine my good opinion of them.

"They ought to release McManigal, and if ever the opportunity comes I will go into open Court and strongly recommend that he be released. He has rendered a great service to the State and the Federal Governments. His life has practically been wrecked, and the least he ought to be given is the right to breathe the free air again.

Clean, white teeth—
SANITOL
TOOTH POWDER OR PASTE
Purifies the mouth
Sanitol Chemical Laboratory Co., Toronto, Ont.

Milton Hersey Co
LIMITED.
Chemists and Mining Engineers
Assays and Analyses of all Commercial materials. Tests of Cement, Steel, Iron, etc. Reports made on Mines and Quarries.
JAS. G. ROSS, M.Amer.Inst.M.E.
Consulting Mining Engineer.
DR. MILTON L. HERSEY,
Managing Director.
171 ST. JAMES ST., MONTREAL.
T3 157eod

Try Cuticura Soap and Ointment Free
Although Cuticura Soap and Cuticura Ointment are sold by druggists and dealers everywhere, a liberal sample of each, with 32-page book on the care and treatment of skin and hair, will be sent, post-free, on application to Potter Drug & Chem. Corp., Boston, U.S.A.
227 173 6ow

R. W. KERR LIMITED REGAL RANGES
CATHCART ST. for RETAIL BUSINESS
Expanding business houses with expensive cramped premises located on St. Catherine Street West, are being forced to move, in order to handle their increased trade, to suitable modern premises adjacent to this busy thoroughfare.
THE NEW KERR BUILDING, 25 CATHCART STREET, will be ready for occupation about September 1st next, when our entire kitchen and Hotel Department will take possession of this modern edifice as
THE NEW HOME OF THE REGAL KITCHEN RANGES AND EQUIPMENT, "BALDWIN" and McCRAY REFRIGERATORS AND COOLERS
"Pittsburg" Automatic Water Heaters, "Caloric" Fireless Cook Stoves, etc. etc.
R. & W. KERR, Limited.
326 St. Catherine St. W.
Cathcart Street is the nearest parallel to St. Catherine Street's most congested shopping district.

The Howard Watch
Wherever you find men intent on saving the seconds, you find the telephone—and the Howard Watch. "Schedule time" means *Howard time* all over America. The Howard is the one watch in the world wholly adapted to modern progress. It has the precise construction and the scientific adjustment.
Buy Howard Watches from representative jewelers anywhere in Canada—at *fixed* prices ($40 to $350). Write for the *valuable Howard Book—FREE.*
E. HOWARD WATCH WORKS
DEPT. No. 210 BOSTON, MASS., U. S. A.
Canadian Wholesale Depot: Lumsden Building, Toronto

ESTD. 1856 HIGHEST QUALITY
Ridgways TEA
Two leaves and a bud. That's all that is plucked at one time in gathering the crop for Ridgways Tea. We might pluck more leaves and get a bigger crop, but it would deteriorate the *quality* of the teas.
Sealed in air-tight, dust-proof, quarter, half and pound packages.
"Her Majesty's Blend" "5 O'Clock" "Old Country"
$1.00 per lb 60c. per lb. 50c. per lb.
"Capital Household"
40c. per lb.
May Now be Had in Town at Best Shops.
Agents: F. L. BENEDICT & CO., MONTREAL.
AWARDED GOLD MEDAL LONDON 1911

FROM THE STAR FILES THIRTY YEARS AGO TODAY

J. Russell Lowell.

"The Tribune's Washington special says: 'The renewed rumors of Mr. Lowell's return are unfounded.'" — From The Montreal Star, June 11th, 1882.

IN the United States, the "Mission to the Court of St. James," as the English Embassy used to be styled with old-fashioned formality, has always been considered the blue ribbon of the President's patronage, and has generally been awarded to the most eminent men in the Republic. This post was at one time offered to George M. Curtis, but was declined on the ground that he could not afford an office, of which the expenses exceeded the income. It rather shocks one's ideas as to the fitness of things to hear of a diplomatist complaining of being insufficiently paid, more especially when a rich country is concerned, for it simply means that only a rich man could afford to accept the representation of his country abroad. Merit, therefore, in many instances becomes a secondary consideration, hardly what one might expect in a republic. Fortunately, James Russell Lowell was a highly educated and accomplished man, a good speaker, and possessing a charming manner, which soon won him a recognized position in the best English society. This will be readily appreciated when it is remembered that he was the friend and associate of Emerson, Longfellow, Oliver Wendell Holmes, Whittier, Curtis, and others of a former generation, who reflected a glory on their country in the realm of letters and culture, that has never been exceeded, nor even approached. When Lowell's departure from England was first announced, it was greatly lamented and received with unfeigned regret on all sides, so much so that it was hoped the American President would prolong his stay as Ambassador to England, in spite of all political considerations, but apparently this was not feasible. To this day Mr. Lowell is affectionately remembered in the Old Country, as one who probably did more than any other representative to promote harmony and a good understanding between the English-speaking races."

"The twelfth conference of the Secretaries of the Young Men's Christian Association of America assembled at New Haven, Conn., on the 7th. Mr. D. A. Budge, of Montreal, was chosen chairman, and Mr. Brown, of Newburgh, N.Y., secretary. One hundred and fifty were present." — From The Montreal Star, June 11th, 1882.

"A large deputation of ship and wharf laborers waited upon Mr. James McShane, M.P.P., to-day, at his office, and asked him to attend and adress a meeting to be held by them next week, to consider a grievance they have that a number of stevedores on the wharves will not pay the wages agreed to. They also asked Mr. McShane to wait upon the chairman of the Board of Trade, the chairman of the Harbor Board, and the Chief of Police in regard to the matter. Mr. McShane willingly consented to both requests." — From The Montreal Star, June 11th, 1882.

COMPILED FOR WORKERS

The Want Ad Columns of The Star are compiled for the workers and by the workers.

They have the definite purpose to be practical, far-reaching and resultful. They are convenient and inexpensive.

Don't fall into a rut. Don't feel afraid because you are out of work or dissatisfied with your present position. Star Want Ads will dispel your fear, and they will stimulate you to better things.

The man who wants efficient helpers depends on the Want Ad. Columns of The Star. They are the best investment on his list. They are concise, a straight-to-the-point guide to the men and women he seeks.

What Star Want Ads. serve to the man who seeks employes, they also serve to the employes seeking positions.

The Montreal Daily Star is printed and published at 162, 164, 167 and 169 St. James street, Montreal, by The Montreal Star Publishing Company, Limited. Montreal. Brenton A. Macnab, Editor.

KODIAK ISLAND DEVASTATED BY KATMAI ERUPTION

Revenue Cutter Manning Takes All Inhabitants on Board Until Danger is Past.

WATER SUPPLY RUINED BY DECAYING FISHES

Urgent Appeal for Immediate Assistance to Relieve Suffering Made at Seward.

Kodiak, Alaska, June 9, via tug to Seward, June 11.—Kodiak and Woody Island villages are buried under a foot of ashes as a result of the eruption of Katmai volcano, beginning on Thursday afternoon and lasting forty-eight hours. No lives have been lost here, but many other settlements near the volcano must have suffered indescribably.

The revenue cutter Manning was in port here when the eruption began, and furnished refuge for all the inhabitants of the town, 500 men, women and children, doubtless saving many lives. The Manning is now serving distilled water and government rations to the destitute people, the water supply having been polluted and springs filled with ashes.

The naval wireless station was destroyed by fire, and the Manning's wireless equipment is too weak to work with Cordova. Despatches are being sent by tug to Seward, with an appeal for all available craft to come to the assistance of the people in the vicinity. The property loss will be enormous.

As soon as the hail of ashes, sand and hot pumice stone began, the officers of the Manning ordered every one in Kodiak and nearby villages to board the ship.

For more than forty-eight hours the people were huddled together in the darkness of midnight. On Saturday morning as it grew lighter, the Manning worked out of the narrow channel and headed for the open sea. She had not proceeded far when the pall lifted and she returned to Kodiak.

URGENT APPEAL IS MADE FOR RELIEF.

Seward, Alaska, June 11.—The first direct news of conditions on Kodiak Island, which was almost devastated by the eruption of Katmai volcano, was received yesterday, when the tug Printer arrived, bringing Lieutenant Searles, of the revenue cutter Manning, and J. E. Erskin, a merchant of Kodiak, who appealed for assistance of the stricken people on the island.

Lieutenant Searles said that the food supply at Kodiak was sufficient to last only fifteen days. All the crops on the island were destroyed, while millions of fish were killed by the sand and ashes that fell into the water. The water supply is polluted by the decaying fish, and springs have been stopped up with ashes. The Manning is distilling water for the use of the people.

At a mass meeting of the citizens a committee was appointed to handle relief funds for the stricken villagers. An appeal was sent to Congress asking that two thousand dollars be placed at the disposal of the revenue cutter service to buy food.

Messages were also sent to Governor Clark urging him to send all the revenue cutters on duty in Alaskan waters to the island laid waste by the volcano. The tug Printer will return to Kodiak to-morrow with all available supplies.

VOLCANIC ASH FELL IN THE YUKON VALLEY.

Seattle, Wn., June 11.—Despatches from Dawson, Yukon Territory, six hundred miles north-east of the volcanoes, said volcano ash fell there yesterday. The people of Dawson had not heard of the Katmai eruption.

Other points in the Yukon valley reported a light fall of ashes and Eagle, Alaska, near the international boundary, reported hearing distant explosions on Thursday afternoon.

CHICAGO SUFFRAGIST LEADERS ARRESTED.

Three Hundred Women Attack Kosher Shopkeeper Who Defies the Boycott.

Chicago, June 11.—Mrs. Gertie Kores, a suffragist who came to Chicago from London a few weeks ago, leg a throng of three hundred women on an attack on the butcher shop of Harry Taylor, in the Ghetto district last night.

The women were attending a mass meeting when word came that Taylor's market was open and chickens being offered for sale in defiance of a boycott which has been declared because of high prices of Kosher meat.

Police responding to a riot call, found the women in the act of wrecking the place. Mrs. Kores and Taylor were arrested.

Drink Habit

More a Condition Than a Disease—The Gatlin Treatment Removes the Cause—No More Craving or Desire.

In this age of progress great advancement is being made in all lines, but none so great as in the branch of medicine and methods of treating conditions that were at one time considered about hopeless. Take Alcoholism, for instance. Many considered it a disease; yet it seems to be more of a condition due to some direct cause. This conception seems sane, for during the twelve years past the Gatlin Treatment for the Drink Habit has been successfully used in thousands of cases where drinking to excess, either veriodical or steady existed. The success of this treatment rested entirely on the fact that the cause of drink—alcoholic poison in the system—was treated, and not the result of drink. The Gatlin System of treating alcoholic cases does not include Hypodermic Injections of substitutive poisons to cover up the poison already in the system, and thus, in from four to six weeks' time, give the patient the impression that a cure has been accomplished. The Gatlin Treatment is a vegetable compound, harmless and taken internally, and cures by eliminating every trace of Alcoholic Poison in JUST THREE DAYS' time, thus removing all desire and craving for Liquor also all nerve demand for alcoholic stimulation. A letter requesting full particuars of the Gatlin Treatment, either Home or Institute, addressed to the Gatlin Institute Co., 148 St. Hubert St. (corner Dorchester), Montreal. Telephone East 4224, will bring a book, and copy of contract, in plain envelope. If interested, write to-day and investigate the Gatlin Treatment for the Drink Habit.

Conforms to the high standard of Gillett's goods. Useful for five hundred purposes.

GILLETT'S PERFUMED LYE

TRADE MARK

THIS MARK is found on all Watch Cases bearing the name "Cashier" "Fortune" and is positive assurance of integrity in gold value, reliability of construction and correctness of design.

Found on reputable watches sold by responsible jewelers

AMERICAN WATCH CASE CO OF TORONTO, Limited

The Largest Watch Case Manufacturers in the British Empire.

THE FRESH AIR FUND

OPENING OF THE HOME.

The Home on the Richelieu River, at Chambly, is being prepared for the opening on or about June 20th. Applications for admission may be made to the Committee at The "Star" Office, 165 St. James Street, on the afternoons of Monday, Tuesday and Wednesday of each week during the season, beginning June 3rd, between the hours of two and four.

Every application must be accompanied by a certificate from the clergyman to whose church the applicant belongs. Blank certificate forms may be obtained from the Secretary at The "Star" Office. 127 10eod

Superfluous Hair Removed

Madam Fayard's Scientific Hair Destroyer is the only guaranteed preparation to destroy the hair from the face, hands, arms and neck without pain or injury to the most tender skin. Price per bottle, full treatment, $2.00. Send 2 cent stamp for free sample).

Maurice Aaronson

Room 185, 297 Portage ave., Winnipeg Man.

99 16 2aw

A Skin of Beauty is a Joy Forever.

DR. T. Felix Gouraud's Oriental Cream or Magical Beautifier.

Removes Tan, Pimples, Freckles, Moth Patches, Rash, and Skin Diseases, and every blemish on beauty, and defies detection. It has stood the test of 65 years, and is so harmless we taste it to be sure it is properly made. Accept no counterfeit of similar name. Dr. L. A. Sayre said to a lady of the haut ton (a patient): "As you ladies will use them, I recommend 'Gouraud's Cream' as the least harmful of all the skin preparations." For sale by all druggists and Fancy Goods Dealers in the United States, Canada and Europe.

FERD. T. HOPKINS, Prop., 37 Great Jones Street, New York.

103 133 2aw

PERFECTION to the skin as beautifies the skin. No other cosmetic will do it.

Great!

There's a zest—a piquancy—a sparkle and vim to

Sanitaris

that make it the "Monarch of Mineral Waters"

Try it!

For Sale by LaRUE & CLOUTIER, Limited, 246 St. Paul St., Montreal.

Men's Suits and Suit Lengths—

Do you want exclusive patterns in the newest browns and greys in Tweeds, Worsteds? Our wide range of imported Woollens in the latest and most exclusive patterns of Tweed effects and Worsteds are worth seeing before placing your order.

We tailor to measure and sell Suit Lengths. The values, as to Style, Fit and Finish of our Clothes, and the quality of the cloths we are offering are exceptional. We do not take your money unless you are completely satisfied.

McCOMBER & CUMMINGS 373 ST. PAUL STREET. CORNER ST. SULPICE.

CANDIDATES IN NEW BRUNSWICK CONTEST

No Opposition in Northumberland—One or Two Withdrawals Since Nomination.

Fredericton, N.B., June 11.—The following is a complete list of the candidates nominated by the Government and Opposition parties throughout the Province, for the general elections on June 20:—

Counties.	Government.	Opposition
Albert (2 seats)	W. B. Dickson	Carnwath
	Prescott	Lewis
Carleton Co. (3)	Flemming	Upham
	Munro	Smith
	White	Shaw
Charlotte Co. (4)	Grimmer	Byron
	Clark	Gilmor
	Taylor	Mann
	Guptill	McAllister
Gloucester Co. (4)	Stewart	Bryne
	Hanchey	Leger
	Witzell	Vencot
	Robichaud	Delagarde
Kent Co. (3)	Landry	Leblanc
	Bourque	Atkinson
	Sheridan	Robichaud
King's Co. (3)	Murray	Pearson
	Jones	Flewellyn
	H. V. Dickson	Wetmore
Madawaska (2)	Cyr	Pelletier
	Cormier	Dugal
St. John City (4)	Wilson	Foster
	Lockhart	King-Tan
	Grannan	Kierstead
	Tilley	Mahoney
St. John County (2)	Bagster	Bentley
	Carson	Anderson
Sunbury (2)	Glasier	Smith
	Curley	Myles
Victoria County (2)	Carter	Tweedale
	White	Burgess
Northumberland County (4)	Morrisey	
	MacLachlan	
	Allain	
	Betts	
Queen's County (2)	Woods	King
	Slipp	Carpenter
Restigouche County (2)	Culligan	Labillois
	Stewart	McKenzie
Westmoreland (4)	Black	Copp
	Melanson	C. M. Leger
	Mahoney	Killam
	Humphrey	Magee
Moncton City (new seat)	Price	Robinson
York County (4)	McLeod	Burden
	Pindon	Osborne
	Young	Limerick
	Morehouse	Little

Myles, the Opposition candidate in Sunbury, has since withdrawn, and it is said that Mr. Smith will also follow his example.

FOOD SCARCITY IN THE PEACE RIVER DISTRICT.

Peace River Crossing, Alberta, June 11.—A number of pioneer squatters are eagerly awaiting the arrival of the steamboat Peace River. Their food supply is running short, so low that they have felt the pinch of starvation. For some time they have been living on flour and what game has fallen in the way of their traps and rifles.

Do Your Shopping To-morrow At This Busy Store

W. H. Scroggie Limited

CORNER ST. CATHERINE AND PEEL STREETS.

We are saving thousands of the shoppers in Montreal and vicinity many dollars on everything they need at this season. At no time in our history have we more forcibly demonstrated our leadership in value giving and the people of Montreal have the greatest opportunity this season to purchase and save money at this, Montreal's Busiest Store.

250 Women's Summer Dresses

IN A WIDE RANGE OF FABRICS

Regularly Sold for $15.00 $17.50 $22.50 TO-MORROW $9.98 No Mail Orders

This dispersal sale will arrest the attention of every woman who expects to add to her summer wardrobe, the values are so extraordinary.

Styles are diversified. There is no dress occasion for summer that cannot be supplied in this collection. The styles are modifications and fancies of the day, from Paris and New York, many of them faithfully follow models sold at much higher prices.

This is a sale where beauty and economy join hands in making the selection of these dresses a simple and pleasing one. The widest possible range of materials, all new and fashionable are represented in the collection, and your choice of any of these models at the ridiculous prices quoted above.

The Greatest Of All White Sales

Look over these values for to-morrow's sales. Just come here and see the garments themselves, and you will then realize the significance of our announcement. When we tell you we are selling white wear now at 1-3 cheaper than any other time of the year.

NIGHT GOWNS, slipover style, handsomely trimmed 59c

UNDERSKIRTS, beautiful styles. Reg. 98c, for 69c

CORSET COVERS, beautiful line, at 29c

MAIDS' APRONS, neatly trimmed 19c

CHILDREN'S, $1.35 ROMPER DRESSES, of good quality print 79c

CHILDREN'S CHAMBRAY ROMPERS, finished with piping 39c

CLOTHES FOR BABY.

Baby's Cotton Bibs, in a tremendous variety of styles. From ..... 9c to 59c

Baby's Silk Bibs from the simple, trimmed with lace ..... 39c to $1.25

Baby's Hand Crochet Silk Jackets, many kinds. Priced from ..... 55c to $1.75

Baby's Muslin Bonnets, Dutch style, trimmed with lace and tucks 35c

Baby's Straw Bonnets, fancy, trimmed with ribbon and flowers, 75c

Summer Corsets, 75c.—Extra long with garters, white only. Sizes 18-30.

Summer Silks

Of unusual beauty and brilliancy at less than manufacturer's prices.

50c Stripe Wash Silks, 27 inches wide, in big variety of the most wanted designs and shades; a really good quality to-morrow at 29c

85c Foulards.—One of the most wanted summer silks, rarely fine shades and designs 49c

60c Black Peau de Soie, good heavy substantial quality, 27 inches wide, beautiful line for summer coats 39c

$1.50 Satin Paillette, fully wide. This is really one of the best lines that we have offered at this price, and will sell a limited quantity to-morrow, at $1.00

Wash Goods for Summer at Sensationally Low Prices

Here are five remarkable specials—the most wanted fabrics for Summer, at lower prices than you could buy them anywhere else.

25c Half Silk Taffetine 15c.

In plain colors, white, pink, pale blue, grey, brown, lavender, navy, and black. A handsome fabric for summer wear, and one that's most durable. 15c

39c White and Cream and Cotton Voiles 25c

27 inches wide, nicely designed fabrics, with beautiful silk stripe running throughout. This is one of the newest lines of waists and dresses, and could not be bought for less than 39c, if sold in the usual way. 25c

29c MERCERIZED FOULARDS. This beautiful fabric comes in a host of medium and small designs, exceptionally pretty, new and distinctive, in shades of navy, cadet, and black, 27 ins. wide. A fabric that is one of the most popular for summer wear. 19c

15c Scotch Zephyr 10c.

Scotch Zephyr Dress Ginghams, of exceptionally good quality, in all the known and most desirable of summer designs, and shades, including handsome range of check and stripe effects. 10c

29c Rough Pongee 19c.

This is a half silk Rough Pongee, 25 inches wide, in all wanted colors; makes up charmingly for evening wear or street dress. 19c

A Clearance of Odd Lines of Neckwear

We have collected all the odd lines of neckwear in our department regardless of original cost, and selling price, and will make one clean sweep to-morrow at prices that are simply ridiculous—in three lots:—

25c Line for 5c

400 pieces in this lot, Swiss and Dutch and Sailor collars, side frills, jabots, Peter Pan collars, Guipure collars, bows.

59c Values 12c

400 pieces of handsome Swiss and lace side frills, sailor collars, Swiss jabots all handsome styles and designs

79c Values 23c

This lot consists of mostly all sample neckwear and includes most every shape and style of this season; worth up to 79c, at this very low clearance price.

Home & Hospital Drug Sale

Summer Medicines and Toilet Supplies

AWAY BELOW REGULAR RRICES.

The success of our Toilet Goods Sales, is due to two things. Everything is strictly of finest quality, and prices are lower than equal qualities sell for in any place else.

BEEF, IRON AND WINE. Reg. 50c bot. 33c

CASTILE SOAP 3 oz. cake, reg. 3 for 10c. Dozen 21c

25c TUBE OF TOOTH PASTE and 1 15c Tooth Brush, special, the two for 25c

MOTH BALLS. Reg. 6c lb. for 4c 7 lbs 25c

For the Hair

50c Parisian Sage 39c
$1.00 Hays' Hair Health 79c
$1.00 Seven Sutherland Sisters 89c
$1.00 Herpecide 79c
$1.00 Danderine, ... 79c
$1.00 Palmer Hair Tonic 69c
50c Sanitol Liquid Shampoo 15c
25c Sanitol Hair Tonic 20c
45c Vaseline Hair Tonic 37c
75c Rose's Hair Restorer 59c
25c Skidoo (clean head lotion) 23c
$1.00 Pinaud's Eau de Quinine 89c

Sundries

25c Chiver's Carpet Soap, cake 20c
3 for 50c
15c Cedar and Lavendar Camphor Flakes 10c
Castile Soap 12½c
3 lbs. 35c
25c Creolol Antiseptic Solution 23c
Tar Paper, 40 x 48: Special 6c sheet; Roll of 1 dozen sheets 65c
60c Hair Brushes, Very special 19c
15c Nail Scrubs, ... 10c
35c Hand Mirrors, black or white, for 19c
25c Tooth Brushes, for 18c
2 for 35c

Summer Medicines

$1.00 Hood's Sarsaparilla 75c
$1.00 Pinkham's Compound 69c
35c Fowler's Extract Wild Strawberry 25c
25c Blaud's Iron Pills 19c
25c Witch Hazel 19c
50c Dodd's Dyspepsia Tablets 35c
$1.00 Stuart's Catarrh Tablets, ... 75c
45c Rose's Kidney Pills 29c
45c Miona Tablets 37c
50c Williams' Pink Pills 35c
3 for $1.00
50c Chase's Nerve Food 37c
$1 Burdock's Blood Bitters 75c
20c Citrate of Magnesia 12½c
20c Cascara Aromatic 12½c
10c Health Salts (English) 3 for 25c
25c Chase's Kidney and Liver Pills 19c
20c Seidlitz Powders 12½c
25c Headache Powders, box 18c
50c Red Pills 39c
25c Rosells Constipation Pills 19c

Talcum Powder

25c 1-lb. tin Arbutus Talcum 12½c
15c Derma Talcum Baby Powder 10c
25c Cakley Corylopsis Talcum Powder 19c
20c Mennen's Talcum Powder 15c
Piver's Lace Powders, all odors, box 29c
25c Hubigant's Face Powder 15c
Pear's Violet Powder 10c
Colgate's Face Powders, all well known odors 39c

For the Teeth

25c Roger & Gallet's Tooth Paste 23c
25c Sozodont Tooth Paste 19c
20c Children's Tooth Powder 15c
25c John's Tooth Paste (large size) 15c
John's Tooth Paste (trial size) 5c
50c Calvert's Carbolic Tooth Powder 39c
25c Taylor's Tooth Paste 20c
35c Aubury Sisters' Tooth Powder 25c
Dentyne Peroxide Tooth Paste 23c

SPECIAL With every 50c purchase to-morrow at our Drug Sale, we will give free of charge one ladies' travelling package of Sanitol preparations. Value 15c.

50c Fancy Ribbon 15c

We will offer 500 yards fancy ribbon, of heavy quality, brightly finished, 4½ to 6 ins. wide, in the newest of designs and colorings. Including: Shot Stripes, as well as many other combinations, most beautiful line for millinery sashes or bows and at this ridiculous price to-morrow:

15c

25c Silk Ribbon 10c

A small purchase of this special line of pure silk ribbon, Duchess and Taffeta quality, beautifully finished, 4½ ins. wide, in widest possible range of colors. Reg. 25c. At the above price to-morrow:

10c

BUT TWO DAYS MORE OF

The SMALLWARE Sale!

The last of our 20,000 purchase of Smallwares at factory cost and less. On sale to-morrow and Thursday. Note the savings at your command.

THREAD.

5c Sewing Thread 3c
Or doz. 35c
500 dozen only of this special line of good, strong, durable Sewing or Machine Thread, black or white, in 200 yard spools, in Nos. of 10 to 70: a regular 5c, special 3c
Dozen 35c
Sewing Silki in 50- yard spools, black and colors, special 2½c
or, dozen 23c
Crochet Cotton, in white and colors, in a bright silk like finish; special 2½c
Or, dozen 25c
Linen Thread, 100-yard spools, in black, cream and white; special 3c
Or, dozen 35c
Embroidery Cotton, extra long length, all numbered; Reg. 2½c; special, dozen 15c

HOOKS AND EYES.

Hooks and Eyes, black or white; in sizes 1, 2, 3, 4, reg. 3c; special, 4 cards 5c
Hook, Eye and Bar, best quality; rustproof; 2 doz. each Hooks and Eyes and Bars on card; sizes 0, 1, 2, 3, 4; black or white; special 3 cards 10c
Hooks and Bars, rustproof quality, black or white; 4 sizes; reg. 5c; special, 2 for 5c

SKIRT FASTENERS.

Special line of Rustproof Skirt Fasteners, in three sizes, in silver or jet, regular 3c; special, 3 dozen 5c

PINS AND NEEDLES.

Pin Sheets, containing rustproof brass Pins, in graduated sizes: 300 Pin Sheets, 2 for 5c
500 Pin Sheets, 3 for 10c
Safety Pins, assorted sizes on a card; reg. 3c doz. special 4 doz. 5c

HOSE SUPPORTERS AND GARTERS.

25c HOSE SUPPORTERS, 13½c.

100 dozen Kleinart's famous Hose Supporters, with moire silk pad, 4 straps lisle elastic, rubber post buttons; colors, sky, pink, red, white and black; reg. 25c. Sale price, pair 13½c
Black Garter Elastic, 5-8 to 3-4 ins. wide, strong and durable; reg. 10c; special 5c

10c CHILDREN'S GARTERS, 5c PAIR.

Children's Black and White Slide Garters, with safety ring, adjuster, rubber post buttons; reg. 10c. Special, pair 5c

COLLAR SUPPORTERS.

10c WASHABLE SUPPORTS, 2½c.

500 only of these famous Collar Supporters, sewn to garment and when washing simply take out the bone supporter, all sizes; reg. 10c; special 2½c
Invisible Collar Supporters, will not show through, in 6 sizes; reg. 2½c; special, 3 sets 5c

THIMBLES.

Aluminum Thimbles, in assorted sizes; reg. 2c; special, dozen 10c
Celluloid Thimbles, in fine quality, assorted colors and sizes; reg. 7c; special 5c
Or 3 for 10c
Thimble Wonder in nice wadded boxes, containing 2 assorted thimbles, nicely coated, reg. 7c; special, for box of 2 ..... 5c

TAPES AND BRAID BELTING.

White Bunch Tapes, extra large roll, 1 dozen lengths in roll; special, three rolls 10c
Skein Tapes, in extra long lengths, sizes from 00 to 20; special, 1 dozen for 10c
Stay Binding, black or white, 12 yards to roll; special, per roll 1c

BOOT LACES.

Boot Laces, 36 and 45 ins., suitable for ladies or gents; reg. 5c; special, 3 dozen 10c

BUTTON SENSATION.

15c and 20c Shank Pearl Buttons, 7½c doz. Or 4 dozen, for 25c
1,000 dozen only of Ocean Pearl Buttons, in self shank style, beautifully finished articles; Rnos 14 and 20; values 15c and 20c, special for sale, dozen 7½c
Or 4 dozen for 25c

HAIR PINS.

10c BOX HAIR PINS, 3½c.

Special box of Japanned Hair Pins, containing 300 Waved Hair Pins, assorted sizes; reg. 10c, for 3½c
Round Hair Pins, in assorted lengths and sizes, nicely Japanned; special, 6 pkgs. 5c
Invisible Hair Pins, 100 in box; contains waved, straight holdfast, invisible styles; special three boxes 10c
Bone Hair Pins, 6 in box, nicely finished; special, box 5c

5c PEARL BUTTONS, 2½c Dozen.

Or 12 Dozen for 25c.

Special lot of 4 holes Pearl Buttons, lines 14 to 22, regular 5c; special, 2½c
Or 12 dozen for 25c

REDUCE YOUR HOUSEHOLD EXPENSES.

Scroggie's Big Grocery Bargains

WILL HELP YOU.

Royal Household or Five Roses' Flour, in cotton sacks, each 7 lbs. 23c
Kokobut, for cooking (equals 1½ lbs of lard), in 1-lb. tins. Reg. 22c per tin 18c
Pork and Beans, Clark's, in chili sauce, large tins. Reg. 13c per tin 9c
New Laid Eggs, just arrived from the country. We guarantee every egg. Per dozen 25c
Flowery Pekoe Tea, from the sunny hills of Ceylon, per oz. 10c
lb. $1.10

TWO CLEARING LOTS OF

Women's Gloves

300 pairs Elbow Length Gloves for women, superior black lisle, sizes up to 8. Reg. 50c, for 23c
300 pairs Women's 79c Long Elbow Length Silk Gloves, Mousquetaire wrist, black and white, all sizes. Sale price 49c

Umbrellas! Umbrellas!

Great Mid-week sale of Ladies Umbrellas to prove to you that we can save you Almost half on your Umbrella buying is our object, our stocks are large, all entirely new and better values never offered before.

50 only, Ladies' Umbrellas, slightly imperfect, with smart handles; good taffeta cover. A gift to early shoppers, 8.30 to 9 a.m. Value, 79c. 39c

200 Ladies' Umbrellas, with good Taffeta covers, steel tubes, choice Directoire handles, etc. Value $1.00. ..... 59c

350 Ladies' Choice Umbrellas, with good gloria covers, steel tubes, very choice handles. Reg. value, $1.25, for 75c

600 Ladies and Gentlemen's Umbrellas with good English Gloria and Taffeta covers, strong steel tubes, choice assortment of handles on Ladies' and Gent's; good natural crook and basswood mounted handles. Good value at $1.50. For 95c

FACTORY SITE FOR SALE

At Lachine, adjoining G.T.R. tracks and immediately in front of spur which runs to Lachine Wharf. Splendid site for Factory of ten acres, which we are in a position to offer on easy terms. This is an exceptional good site as all the improvements are to be had.

Full information upon request.

J. A. DAVIS & COMPANY, Limited

DOMINION EXPRESS BUILDING,

Phone Main 4200. 139 2 2aw

TO LET
IN OLD ART GALLERY

Cor. Phillips Square and St. Catherine Street.

1 STORE ..... 24 feet x 76 feet.
2 STORES ..... 18 feet x 76 feet.
2 HALLS ..... 40 feet x 76 feet.
3 LARGE STUDIOS.

The Halls and Studios have a ceiling height of 22'0 each. They would make an admirable place for photo studios, billard hall, meeting or concert halls, and offices.

For price and further particulars.

JAMES H. MAHER

Main 2510: 724 TRANSPORTATION BLDG.

On Victoria Ave., Westmount

Destined to be one of the main shopping thoroughfares in that rapidly growing district,

TWO NEW STORES

each 19x60, to be let. Immediate possession. Very reasonable rent. Next to Sherbrooke Street corner. Good opportunity for wide-awake man.

ROBINS CO., 299 St. James St.

'Phone: Main 5590.

St. Lawrence Boulevard

Just North of Sherbrooke Street.

A splendid opportunity of purchasing a Lot 40 x 147, at $5.00 per foot.

One of the best available buys on this important thoroughfare.

ROBINS CO. 299 St. James St.

'Phone: Main 5590.

Transportation Building

St. James Street.

TO-LET

For a term of years at reasonable rent, 1,160 square feet on Ground Floor. Immediate possession.

ROBINS CO. 299 St. James St.

Main 5590.

OF FIRST IMPORTANCE

To the investor in real estate is the making of an accurate comparison between the towns and cities under consideration.

Safety in investment is assured when the buying is done in large cities where property has an established value.

Railway junction towns and siding villages may become cities or not according to future circumstances.

The best buy is always to be found where such circumstances have already proved to be for proserity.

Moose Jaw, the great prairie city of Saskatchewan, with a population of over 20,000, vast natural resources, great mills, factories and industries, provides the investor with a safe opportunity to place capital to advantage.

Improved residential property can be bought at the same distance from the heart of this city of thousands at the same price as is being obtained from unimproved lots in towns and villages with but a few hundred people.

The property so situated is Boulevard Heights.

Distance from the city post office 1 1-3 miles.

Prices from $4 per foot up.

Terms Easy. — No Interest — Torrens Title.

Toronto: 130 Bay St. Moose Jaw: 15 Main St.

To Canadian City and Town Properties, Ltd.
284 Portage Avenue, Winnipeg.

Please send me full particulars of the cheapest and best buy in Moose Jaw and of your guarantee to protect the money I may invest.

Name .....

Address .....

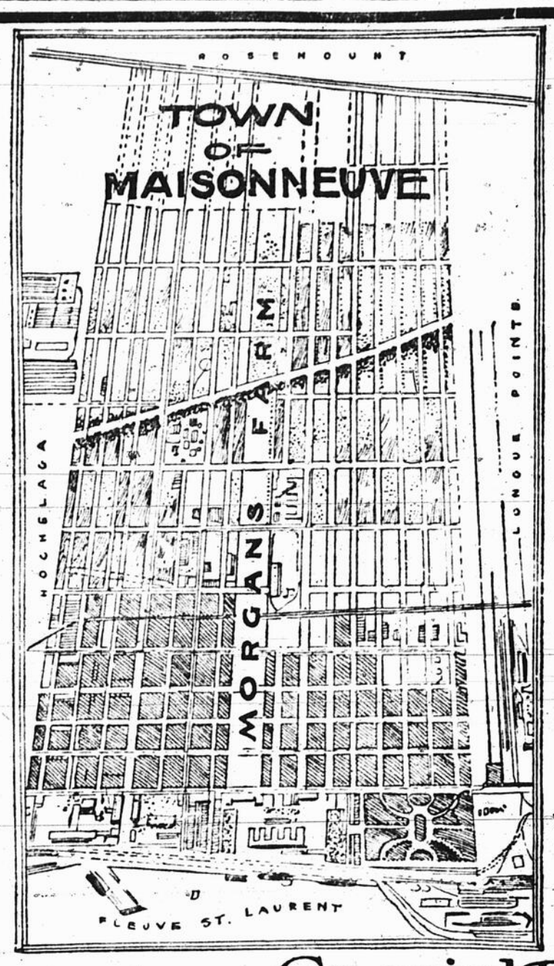

MAISONNEUVE
THE MORGAN FARM

Ruskin has truly said: "Thought is the heart of Action," but we are not going so far as to ask you to *Act*, simply to *Think*—to investigate for yourselves:

THINK of the tremendous strides Maisonneuve has made during the past five years;

THINK of the number of industrial concerns already located in Maisonneuve;

THINK of the number of concerns who are now almost ready to open their operations in Maisonneuve;

THINK of the exceptional advantages offered to manufacturers to locate in Maisonneuve; transportation facilities; interurban car service; low taxes; cheap though efficient power service, etc.;

THINK of a municipality that has increased its population from 8,000 to over 25,000 souls during six years;

THINK of the 10,000 people who must locate in Maisonneuve during the present year to supply the demands of the numerous industrial concerns now commencing;

THINK of the amount of money Maisonneuve is spending to make their city the second to none in the Province, and how Nature has made it so easy for them to do so;

THINK of the central location of THE MORGAN FARM—right in the centre of the Town, both geographically and as to importance, for THE MORGAN FARM has been chosen for the new Post-Office, the Market Place, one of the principal churches, etc., etc.

THINK of the fine Avenue being opened through the property, which must become the important street of the town;

THINK of the demand that will be made for the property on the avenue, once operations are commenced;

THINK of the number of influential men who are already taking advantage of the opening up of this property and securing their locations;

INVESTIGATE FOR YOURSELF by making a trip to Maisonneuve and observing what others are doing.

WILL BE PLEASED TO TAKE YOU OVER THE PROPERTY SO THAT YOU MAY SEE FOR YOURSELF.

Colonial Real Estate Company

MAIN 2669 — 13 BEAVER HALL HILL.

Advertising Man Wanted

Real Estate Firm requires services of good ad. writer. All replies confidential. New P. O. Box 702

138 2

FOR SALE

South East Corner of Peel and St. Catherine

The Mount Royal Hotel Company, Limited, offers for sale its property now occupied by W. H. Scroggie, Limited, situated on the South East Corner of St. Catherine West and Peel Streets, Montreal.

The property has a frontage of about 113 feet 3½ inches on St. Catherine Street West, about 170 feet 3½ inches on Peel Street and about 113 feet on Dominion Square, giving a total superficial area of about 19,269 square feet.

Bids in writing may be sent to the undersigned on or before the 30th of June, 1912. The owners reserve the right to accept or reject any or all bids.

Plans and full particulars may be had on application.

The Crown Trust Company

AGENTS

145 St. James Street, Montreal.

139 3 eod

DIXIE LAND

THE NEW SUBDIVISION ON LAKE ST. LOUIS, AT

DIXIE

FACING ON THREE PUBLIC ROADS
WITH RAILWAY STATIONS RIGHT ON THE FARM
THE MOUNT ROYAL GOLF CLUB AS A NEIGHBOR
AND A PUBLIC PARK BY THE LAKE

— Now on Sale by —

GERVAIS DECARY LIMITED

Phone Main 4536. 110 Notre Dame West

Or See Our Representatives on the Grounds.

WANTED TO BORROW
$50.000

on an up-to-date Commercial Property located on St. Catherine Street, west of St. Denis Street, worth $150,000.00, with an annual rental of $11,000.00.

J. A. LABRECQUE

TRANSPORTATION BUILDING—Room 623.

139 2 2aw

WINNIPEG, MANITOBA
SYLVAN GROVE

Buy in Sylvan Grove that beautifully treed property situated in St. Vital, near the New Agricultural College, on St. Mary's Road.

St. Mary's Road is now being asphalted within a short distance of the property, and street car track is being laid down. These improvements are slated to pass the property within the next year when prices will double.

Prices from $9.00 per foot up. Size of lots 50 x 130.

THE STANBRIDGE REALTY COMPANY.,
247 Notre Dame Ave.,
WINNIPEG :: MAN.

117 132 eod.

REGINA

Inside Business and Residential Property and Acreage.

Western Investments.
General Financial Agents.

McAra Bros. & Wallace

REGINA, SASK.

Established in 1886 by Peter McAra, Jr. 117 13eod

C.P.R.

FARM LANDS

When going to Western Canada write or call on the undersigned for full information about Canadian Pacific Railway Lands. Low Prices. Ten years to pay.

E. B. Haffner,

C.P.R. General Agent.
10 Canada Life Bldg., cor Portage Ave. and Main Street.
WINNIPEG. CANADA.

121 9 2ew.

SASKATOON.

We specialize on inside city property, and acreage. Write or call in person.

H. A. BRUCE, Realty Co.,

220 21st St. E. Saskatoon, Sask.

130 312

EDMONTON, Alta., The Capital

We specialize on inside business property. Any inquirer will receive a prompt reply.

R. W. MAYHEW & CO.

E. F. GOSNEL, Mgr.,
624 1st Street, EDMONTON, ALTA.

123 39eod

Fort William Port Arthur

We invite correspondence respecting Central Business Propositions. Offices in both cities.

RAY, STREET & CO.

BANKERS AND GENERAL AGENTS.
Established 1884.

109 152eod

PRINCE ALBERT

We make a specialty of the best central and residential investments in this city, and farm lands in this district. SECURITY, VALUE, OPPORTUNITY. If you want to buy or sell consult us. THE J. G. WAYNE REALTY CO., LTD. Prince Albert, Sask.

Reference, Bank of Ottawa or any other Chartered Bank.

135 153eod

EDMONTON

THE GREAT METROPOLIS OF WESTERN CANADA.

Write me for safe, sound and reliable investments. Life long experience.

JOHN M. MAGUIRE,

Financial Agent,
Suite 210, Moser-Ryder Block,
EDMONTON, ALBERTA, CANADA.

123 39eod

PORT Ont. ARTHUR

The best manufacturing and distributing point in Canada.

For choice Real Estate investments, write, wire or call on

R. A. RUTTAN,

General Financial Agents,
4 Court St., Port Arthur, Ontario.
Established 1880.

101 156eod

BATTLEFORD

With the Tremendous Railway Development Battleford

presents at the most opportune time the best investment in Western Canada. Bound to be a large industrial and distributing centre. We have large listing of business properties and beautifully located residential lots (66 x 99). Thompson & Co., Battleford, Sask. 125 13eod

Edmonton

Inside business and residential property and acreage our specialty. Funds judiciously invested for clients. Write, call or write for information.

McMANUS BROS.

General Agents.
548 2nd St., Edmonton, Alb.

135 156 eod

PROPERTIES FOR SALE

Mansfield Street, above St. Catherine Street—Large Solid Stone and Brick House; 3 stories and basement; suitable for store.

Clarke Ave., Westmount, below Western Ave.—Large solid brick house, cheap for quick buyer.

St. Catherine Street East, near Visitation Street—2 stores and 2 dwellings; good revenue.

Drummond Street, above Dorchester Street—Large solid stone and brick house.

Apply,

Starr & McLeod,

403 Lake of the Woods Bldg.,

Main 7341. 137 2eod

"Southwark" Land Office

ST. LAMBERT

Office on property open every afternoon, 2 to 5 p.m. See Mr. Baxter or Mr. Palmer. Free plans mailed on request at City Office, 124 St Peter St. Tel. Main 2137. 138 16 5aw

REGINA

City Property and acreage our Specialty.

Valuations made.
Correspondence Invited.
McCALLUM, HILL & CO.,
1770 Scarth St. - Regina, Sask.

301 312

Western Lands

En Bloc—large or small pieces. If you want to buy or sell, write or call on the Farm Land Specialists.

DANGERFIELD & DOOLITTLE,
604 McIntyre Blk., WINNIPEG.

117 13eod

FARMS FOR SALE.

BACK RIVER. — For sale two farms at a snap, easy terms, small cash payments. Apply Blackwell & Rondeau, 260 St. James. Tel Main 3065. 136 8

BRITISH COLUMBIA, Fraser Valley Dairy Farm; 50 acres; 1½ miles to electric car, house and barn; pure spring water piped to buildings; rich black soil; telephone; school and churches; with or without stock and implements. Write for price. F. J. Hart & Co., Limited, 134 Hastings street, West, Vancouver B. C. 134 13

BACK RIVER, crossed by M. S. Ry., with river frontage; a good occasion for speculators; being next farm west to St. Regis Per. Hector Frigon 103 St. Francois Xavier. Tel. Main 6975; Night East 4000. 135 6

CHAMBLY ROAD, St. Hubert — 174 Arpents of fine hay land for sale. Apply Head Janitor, Court House, Montreal. 138 6

FARM for sale, about sixty arpents, adjoining C. N. R. Snap for quick sale. Investigate. Box 1235 Star Office. 139 2

FARMS — Johnson and Dagenais are offering farms for sub-division; one at Valois, adjacent to the R. R. station; 2 at Valois, contiguous to the C. N. R.; at Pointe aux Trembles, Rivieres des Prairies, Notre Dame de Grace, Pointe Claire. Also farms for agriculture for $3000, $4000 $6000, $7000 and $20,000, at St. Hyacinthe, Acton Vale, Sherbrooke. For farms anywhere, any size, see Johnson & Dagenais 58 St. James. Phone Main 1404. 137 6

FARMS FOR SALE.— 178 acres, Stanstead, small farm in Fitch Bay; 300 acres Gooderham, Ont. Two quarter sections near Vaettan, Alberta; 36 arpents at Longueuil, Que. These farms are all choice locations and can be bought at very reasonable prices. E. McBride, 5 St. Lawrence Market, Montreal, Que. 137 7

POINTE CLAIRE. — Two farms for sale at St. John road. $50,000. Apply Thomas Charlebois, Tel. 52, Pointe Claire. 139 6

ST. NOMINIQUE, near C. P. R. depot, farm of 100 acres; 30 acres cleared; two good buildings; $5000; cash $2500. Ready for subdivision; also three cottage on Richelieu River Rapids Village, Richelieu. Apply Salime Vigeant, Village Richelieu, P. Q. 137 6

$2600 — 50 acres, brick house; good barn; thirty acres meadow; 3 acres of apple orchard; enough small fruits for own use; close to school, church and post office. We also have fruit farm, any size; well fruited and any location desired. Write Coor Bros., Grimsby, Ont. 138 6

FARMS WANTED.

I WILL PAY two dollars for the name of any farmer in the Province of Quebec, who has sold his farm and has left or will leave this year for the Western United States. Address John McMinnie, 48 Richelieu street, St. John's, Que. 138 8

BUSINESS PREMISES TO LET.

BUILDING, 28 x 100; heated by hot water; three flats; 220 Elm avenue; next to St. Catherine street; five minutes from St. Henry, where work hands are plenty, for light manufacturing. Apply 206 Elm avenue. 134 6

BRICK STORE TO LET — Furniture and Stove business; most centrally located; size 77 x 34; three stories; exceptional chance for prompt buyer. For further information, apply Edgard Duhamel, Proprietor, Granby, Shefford Co. 137 9

FACTORY FLAT to let; 31 x 45; situated at 382 Duluth, corner Labelle; with hardwood floor; elevator; immediate possession; rent, $15.00 per month. 561 Rivard st. 135 6

McGILL COLLEGE AVENUE, 18—First store above St. Catherine, opposite Welland Hotel, in heart of business activities; also offices. Apply on premises, or Phone Up 2474 139 2

NOTRE DAME ST. WEST 5. — A large store, with a back entrance 24 x 100 feet, three stories large cellar, with elevator, occupied by H. P. Labelle & Co. Apply L. LaRue, 213 St. Paul street. Tel. Main 2829. 138 6

ON ST. CATHERINE STREET WEST — Fine large store and two storey dwelling above; will be all newly renovated to suit tenant; rent moderate. G. G. Lewis, 30 Hospital street. Tel. Main 2698. 136 12

PREMISES WANTED.

to rent for manufacturing purposes. Five stories and basement required, with floor area of seven thousand square feet each flat. Bovril, Ltd., 27 St. Peter Street. 137 2eod

RACHEL STREET, 61 — Store to let, near Rachel Market; suitable for any occupation; cheap rent. Apply Dorfman, 587 St. Paul street. Tel. Main 5268. 134 6

ST. LAWRENCE STREET 2053. — Store to let; near Mile End station. Address 2503 Esplanade, or Tel. St. Louis 4833.

ST. URBAIN — Manufacturer to let; 10,000 feet of floor; four stories; well lighted. Apply C. H. Catelli Co., Limited, 201 Bellechasse formerly Conte. 135 6

TO LET large flat, suitable for billiard room, St. Catherine st., corner St. Denis street. Apply 304 Bleury st., between 11 and 12 a.m. 136 6

WILLIAM STREET, near Haymarket square; concrete building, of four floors and basement; in course of construction; absolutely fireproof; electric hoist; for warehousing or manufacturing. Frank H. Skelton, Real Estate and Insurance, 53 Commercial Union Building. Main 6088. 138 6

WAREHOUSE FLATS — Two excellent flats for light manufacturing or warehouse purposes; 90 x 35 feet each; light on three sides; electric hoist; heated; fine shipping facilities. Apply 66 McGill street. 137 6

BUSINESS PREMISES WANTED

MANUFACTURING FLAT required with use of elevator and loading out facilities. Must be at least eleven feet floor to ceiling. Box 1206 Star Office. 139 3

PLACE suitable for jobbing carpenter's business, within boundary of Prince Arthur, Craig, St. Lawrence and University streets. Write Box H 7679 Star Branch Office.

OFFICES TO LET.

BANK of OTTAWA BLDG., 232 St. James street. Two fine offices, No. 44 and 45. Rent $400 each. Ernest Bolton, 10 Bank of Ottawa Bldg. 128 12

COMMISSIONER ST. 209.—Very fine offices to let; all in perfect order. Apply T. Prud'homme, 541 Green street. Phone West 3799. 137 12

FEW attractive single and double offices for rent in the Bank of Toronto Building, corner of Guy and St. Catherine streets; rents reasonable. For further particulars, apply to Real Estate Department, Crown Trust Company, 145 St. James street. Main 7990. 135 6

MERCHANTS BANK BUILDING, St. James street, containing one large and two small offices; about 1,000 ft. in all; very bright; immediate possession. Apply room 501, Merchants Bank Building. Telephone Main 5500. 136 6

PART OFFICE or desk room; bright new fireproff building; light, taxes, telephone paid; Main 495, Goddard, Suite 52, 212 McGill street, corner Notre Dame west. 134 6

TO SURLET—Ground floor, Board of Trade Building. Large corner office; four windows. Apply Secretary, Board of Trade. 137 6

STABLE TO LET.

DRUMMOND STREET, 153 — Stable, containing 3 stalls; coach-house, etc. Apply to D. W. Ogilvy & Co., Inc., 11 St. Sacrament street. Tel. Main 3113. 137 7

STALLS — Two stalls and coach house to let. Apply 419B St. Antoine street.

WAREHOUSES TO LET.

MANUFACTURING BUILDING, 37 Vitre street west, 30 feet front 52 feet depth; three floors and cement basement; suitable for small manufactory or warehouse; rent $1200. Permit and key at 35 Vitre west. 139 3

WAREHOUSE to let. — First class warehouse, St. Paul street, cellar, ground floor, first and second floor; about 20,000 ft. Centre ward, near St. Sulpice. Perfect order, electric lifts; sprinkler system. Apply J. McCulloch; Phone St. Louis 1234. 135 12

DESK ROOM TO LET.

DESK ROOM to let in bright office, first floor, Mechanics Building, use of phone. Apply Room 103, 204 St. James st. 139 6

STORAGE TO LET.

FUR STORAGE.

If you wish that your furs receive the proper care during the summer months, so that they will retain that lustre which adds so much to their beuty, telephone Main 7545. Storage Department, and we will call for your furs, have them thoroughly cleaned and insured against fire, moths and burglary, at the wholesale rate of 2 per cent. on your valuation. McComber & Cummings, Wholesale Furriers, 373 St. Paul st. 135 6 eod

LONDON, ENG., ACCOMMODATION.

HOTELS, LONDON, (ENG.)

Canadians visiting London, England, will receive every attention at Dudley Court Hotel, 99 Queen's Gate, in the Royal Borough of South Kensington. Close to Hyde Park, and convenient to to all parts of London. En Pension full board from 7s 6d per day. Lift to all floors. 135 13eod

PROPERTY FOR SALE.

A HUNTSIC, right on the river front, Somerville avenue, almost new house of 8 rooms and bathroom; five bedrooms; broad verandahs, hardwood floors and finish, modern plumbing and drainage; hot and cold water; brick fireplace in living room; electric light fixtures, range, refrigerator and some other furniture included; also lawn mower, boat, etc., lot 72½ x 210; row of fine Lombardy poplars on river bank; superb view of river, large well kept lawn; early possession; low price. Norman Binmore, Eastern Townships Bank Building. Main 7604. 137 6

APARTMENT HOUSE. Dorchester street, west, east of Atwater avenue — Handsome stone front and solid brick; annual gross revenue, $2,010; will sell at price to pay over 8½ per cent. net on the total purchase price; about $9,000 cash required; a first class investment in the best part of the West End. Norman Binmore, Eastern Townships Bank Building. Main 7604. 137 6

BRICK HOUSE; seven rooms and six acres of land; barn and hen house; one mile and a half from Lancaster Station. Apply to Paul Seguin Lancaster, Ont., P. O. Box 107. 135 6

BRANDON, MAN.

Brandon City property and farm lands J. W. Fleming, Real Estate, Brandon, Man. 121 77eod

BRANDON, MANITOBA.

The City of Brandon has never had a boom, and property values are on a more conservative basis than in any other city in the Western Provinces. During the past couple of months, property in this city has been coming into its own, and a great deal of interest is being displayed by outside investors. Old Country capital is being invested freely, and investors from the East, the city of Winnipeg, and other Western Cities are buying steadily. I am offering property in blocks and half blocks just South of the Normal School at attractive prices. $23,000.00 worth was sold locally during the first seven days of the opening sale. If interested, write or wire me at once for plans and prices. O. L. Harwood, 19 Ninth Street, Brandon, Man. 129 1 8eod

BELMONT AVENUE, No. 634, upper level — Fine semi-detached double house, with large lot; 87½ x 113; ground floor has drawing-room; library; dining-room; kitchen and back stairs; upstairs; four bedrooms; tiled bathroom and maid's room; servant's bathroom, etc.; in concreted basement; house beautifully finished; nearly new; hardwood floors throughout; would sell house and lot 37½ by 113, or would sell vacant lot, terraced and improved; 50 x 113, separately. Norman Binmore, Eastern Townships Bank Building. Main 7604. 137 6

CARRICK LIMITED.

have houses, business properties and vacant and for sale in all quarters of the city and suburbs. Phone, call, or write for a list. 120 302

CHERRIER — Corner store and three dwellings; solid stone and brick; seven and eight rooms; in perfect order; price and terms reasonable. Poole Company. Main 670. 138 6

COLONIAL AVENUE, near Marie Anne — 9 flats; rented; 7 rooms for $9.00; 82 frontage; price $11,000; a great bargain. Apply The Rose Realty Co., 74 St. James street. Main 7078. Evenings, St. Louis 3863. 139 6

DEMONTIGNY STREET, corner Sanguinet — Four stores and eight flats; size of lot 86 by 57; all frontage; revenue per annum, $2,136.00; price $21,360; easy terms. Apply The Rose Realty Co., 74 St. James street. Main 7078. Evenings, St. Louis 3863. 139 6

DID YOU invest in Saskatoon ten years ago? To-day you have the same opportunity in Edson, Alta., a Divisional Point on the main line of the Grand Trunk Pacific. Edson is the actual distributing point for the Peace River Country, the Brazeau Coal Fields, and for hundreds of miles west along the Canadian Northern and Grand Trunk Railroads. Edson has tributary to it, coal, iron, lumber and magnificent farm land. It is a little more than a year old and already has over twelve hundred people. A few choice lots close to Main Street and inside the town limits still for sale at $40.00 each. This is your big chance. Write to-day for free illustrated booklet. Edson Point Company, 608 McIntyre Block, Winnipeg. 139 156eod

DORCHESTER ST. WEST. — A business proposition; two attached 3 storey solid stone houses in handsomest block on Dorchester street at price asked three years ago. Nothing better for alteration to high-class apartment house and large rentals. W. A. Magor, Investment Broker, Eastern Townships Bank Building, Main 3430. 139 6

D'ELEPPE AVENUE — Fine cottage, 8 rooms, near Laurier avenue; all in good order; hardwood floors; price $4700. Andrew Halcro, Main 4512, 260 St. James street. 134 6

DESARABLE ST. — Very desirable three flat house with modern convenience; newly built; stone and brick encased; 3 doors from street cars. Price $6,000; easy terms. Blumenthal & Salomon, 449 St. Lawrence. East 2477. 134 6

DE LA ROCHE STREET, 1941 — For sale; two storey property; fully rented; bearing good revenue; $1000 required. Apply 1922 De LaRoche. 137 6

DELORIMIER, close to Sherbrooke — Six flats; all in perfect order; only $1550 cash required; revenue $1008; very easy terms. Poole Company, 112 St. James street. Main 670. 138 6

DUROCHER, 847 — House, two flats, cut stone, splendid cemented cellar, hardwood floors, first class finish, mahogany and enamel electric fixtures; good revenue. 139 6

EDMONTON.

Inside city property our specialty. Scott, Biggar & McLean, 712 First St. 135 156 eaw

ESPLANADE AVENUE, near Fairmount — Six flats, of 6 and 7 rooms each; hot water; open plumbing; price $14,500, if sold within 10 days. Apply The Rose Realty Co., 74 St. James street. Main 7078. Evenings, St. Louis 3863. 139 6

EWING & EWING.

have a good list of houses for sale. If you are in the market, do not fail to see them. Eastern Townships Bank Bldg. Main 2468 and 6624. 120 297

EVANS AVENUE, Notre Dame de Grace — New semi-detached cottage, with lot adjoining; 24.6 feet x 130; electric light; hot water heating; hardwood floors; immediate occupation; low price to a prompt purchaser. Putnam & McCrory, Merchants Bank Building. Telephone Main 3390. 135 6

FOR SALE new house on Chambord st., renting $97 a month; good condition. Apply R. Roy, 412B DeLanaudiere. Tel. St. Louis 4241. 138 6

FORT WILLIAM.

The greatest of inland harbors. Thriving industrial centre. Labor conditions good. Climate most healthful. Best of good water for domestic and manufacturing purposes. Cheap fuel and hypro-electric power. We offer selected investments in improved and vacant city property. Industrial, residential, trackage, frontage, and acreage properties. Plans, views, maps, free for the asking. G. R. Duncan & Co., Victoria Avenue, Fort William. 121 151 eod

FRASER LAKE, B.C.

The official townsite of the G. T. P., in Central B.C., on the shores of beautiful Fraser Lake, head of navigation, the junction point for rail and water. Lots in Fraser Lake are an absolutely safe and profitable investment. 5 per cent. of the gross sales of lots are being set aside to be spent by the first Board of Trade in development of the town. Prices $150 to $350 each. Terms 1-10 cash, balance 1-10 every 3 months; or ¼ cash, balance 1, 2 and 3 years. No interest. Send postal for plans, price list and booklet on British Columbia, published by the G. T. P. All contracts direct from the Land Commissioner of the G. T. P. Selling Agents, MacMillan & Vollans, 301-305 McArthur Building, Winnipeg. 125 9 eod

FOR SALE — To close estate; valuable property at Scarboro Beach, Maine; large house; stable; garage; modern improvements; large lot of land; excellent water system. Maine Realty Bureau, Fidelity Building, Portland, Maine. 134 6

GROSVENOR AVENUE, Westmount — Modern up to date semi-detached solid brick cottage, in the pink of condition; early possession. Omar Oakley, Room 34, Bank of Ottawa Building. Main 1198. 130 6

GREY AVENUE — Two new cottages for sale; will be ready for occupancy on or about June 15. Apply to J. W. Abbey. Phone Westmount 4275; Westmount 4190. 137 6

GREENFIELD PARK — House and 75,000 feet of land; must be sold; owner leaving for West. Box 1247 Star Office.

GREY AVENUE — One new cottage; solid brick; 9 rooms; all hardwood finish down stairs; upstairs white enamel; stationary wash tubs in basement; side gallery entrance. Apply to J. W. Abbey, Phone Westmount 4275; Westmount 4190. 137 6

HOUSE for sale. First class, 4 stories. Price, $15,000. Apply G. Libel, 3893 Park avenue. 134 6

HAMPTON AVENUE, 278-284, Notre Dame de Grace; four flats; 50 x 90; revenue $1200; hardwood floors; price $11,600; mortgage $5400; 6 per cent.; two lots on Hampton, for $2400, near Sherbrooke; two lots on Belgrove avenue, $2000, near Sherbrooke. Apply C. H. Bedard, 284 Hampton. Phone Westmount 4247.

HOUSE, 25 x 50, two flats and two lots adjoining, for $2150, about $500 cash, balance $15 monthly, no interest; in Emard Ward, City. Must sell. Apply 12 Sheerer st., City. 136 6

PROPERTY FOR SALE.

HUTCHISON STREET — Six flats; new; paying 15 per cent.; on the capital; phone St. Louis 6068 during day; evenings, St. Louis 4847. 134 6

HUTCHISON STREET — Belair & Son, 20,000; six modern flats, Hutchison, near Fairmount; a reasonable offer for cash will be considered. A vacant lot, second of Strathcona School, corner St. Catherine Road and Dagmuelo street, Outremont; 96 feet x 102; worth over $1.00, and sacrificed at 50c square foot. Also many other good bargains to offer. Also nice lot for sale on Belair Island. Ask for illustrated pamphlets, given free. Apply to Belair & Son, Room 18 "La Patrie" Building. Phone East 1408. 137 6

MONTREAL — If you intend buying or selling property; houses; lots; farms or stores, etc. Why lose your time; come and see us. We have property everywhere in Montreal and Suburbs, satisfaction guaranteed. Talbot Bros., 902 Huntley street or phone St. Louis 6296 or 5294. 135 6

MONTREAL — $200, payable by instalment, will buy you a house and lot in Montreal or suburbs; house built to your own plans, when completed balance payable monthly like rent. British Canadian Company, 286 St. James street. Telephone Main 7499. 135 6

MADISON AVENUE, Notre Dame de Grace — House and lot, in first class order; 50c cents per foot. Apply on the premises. A. Lowe, 70 Madison avenue. Phone Westmount 2725. 139 5

MAYFAIR AVENUE, No. 278, above Sherbrooke, Notre Dame de Grace — Almost new semi-detached house of six rooms; electric light; Daisy furnace; concrete basement; etc.; large garden lot, 40 x 115, with young shade trees. Price $5,650, including electric light fixtures, range, refrigerator, etc.; early possession. Norman Binmore, Eastern Townships Bank Building. Main 7604. 137 6

MAPLEWOOD, detached cottage, eight rooms; hot water heating; gas and electric; lot measures 75 x 100 feet; price only $7,500; easy terms. Poole Company. Main 670. 138 6

MOUNT STEPHEN AVENUE, Westmount — Fine outlook down Cote Road; attractive residence; modern; in perfect order; possession immediately. For particulars, and terms apply C. Withycomb. 136 6

NOTRE DAME ST. WEST, Nos. 5410-5414, store and 4 dwellings; new buildings; all modern conveniences. Choice locality and good revenue. Only $1,500 cash. Balance easy. Star Realty Co., Eagle Bldg., 616 St. Lawrence. Tel. East 5587. 137 6

NOTRE DAME ST. WEST (581 to 396, fronting on Atwater), good investment property with revenue. Apply 459 Colonial ave. St. Louis 4951 or 5392. 137 6

NICOLET ST., $1550 — One flat house, 18 x 28, lot 25 x 100, $450 cash, balance easy terms. Evenings 154 Davidson, Hochelaga. 135 6

NOTRE DAME DE GRACE, Regent avenue — Semi-detached house; just completed; lane on side; eight rooms; laundry in basement; hardwood finish; price is right; small amount of cash necessary. William Murphy, 55 St. Nicholas Xavier street. Phone Main 83. 135 6

OLD ORCHARD AVENUE — One new two story flat for sale; price $4500; terms easy. Apply to J. W. Abbey; Phone Westmount 4278; Westmount 4190. 137 6

UDO F. SCHRADER & CO.

Saskatoon, Canada, Saskatoon property for good safe investments. Acreage a specialty, also farm lands. Write. 125 33 eod

OXFORD AVENUE, 331, a little above Sherbrooke street — Solid brick semi-detached house of 7 rooms, concrete foundation, large verandah; built one year ago; only $1,500 cash required; can be seen evenings only; immediate possession. Norman Binmore, Eastern Townships Bank Building. Main 7604. 137 6

OUTREMONT — Corner lot and house for sale; on St. Catherine Road; frontage 107 feet by 200 feet deep. Can be sub-divided to good advantage; will sell at low price for immediate purchaser; easy terms to right party. Apply 2 Pagnuelo avenue, Outremont. 137 6

OPPORTUNITY.

Eight acres, close to Portage Ave., in 65 St. Charles. Property around it subdivided into 25 ft. lots, and selling at $125 to $150 each. This property will double in the near future, if just held in acreage. Price $550 per acre ($6,800), half cash, balance arranged at 6 per cent. Fred. C. Hamilton & Co., 1 Bank of Hamilton Bldg., Winnipeg. 115 8 2aw

PRINCE ALBERT, SASK.

City property, farm lands, first class investments. Wilkinson & Putnam, Prince Albert, Sask. 117 13eod

PORT ARTHUR REALTY.

Port Arthur, Ont., is growing rapidly. For safe investments, consistent with good security, write The Meikle Co., Real Estate Exchange. 121 17eod

PORT ARTHUR.

Inside business properties, residence property and acreage. Jackson & Co., Real Estate, 214 Arthur st. 132 15eod

PRINCE ALBERT.

Business property and acreage. H. R. Fletcher & Co., Prince Albert, Sask. 121 26d

PRINCE ALBERT, near Cote Road — Two flats; six and seven rooms; beautifully decorated; all modern conveniences. Attractive price and terms. Apply Poole Company. Main 670. 138 6

PANET STREET — Snap; $4000 cash; central property; revenue 10 per cent.; Panet street, above Craig; offer good for one week; small house on Nicolet street, one flat, $450 cash, balance $50.00, yearly interest 6 per cent. Apply evenings, 154 Davidson street, Hochelaga. 138 6

RACHEL — Two stores and two flats; lot measures 50 x 100 feet; price only $15,000, with very reasonable terms. A real bargain. Poole Company. Main 670. 138 6

REGINA PROPERTY.

And Saskatchewan lands our specialty. Balfour and Broadfoot, 11th Avenue, Regina. 116 26

SPLENDID residence; first class; hardwood finish; 12 rooms; Sherbrooke, Westmount; $12,000; cash $3,000. Apply, Talbot, 127 Ontario east. Phone Lasalle 189. 135 6

ST. JOHN REALTY.

Factory and warehouse sites with trackage a specialty. Residential lots. If interested apply to Lauriston Co., Limited, 17 Pugsley Building, St. John, N.B. 121- 119eod

SASKATOON PROPERTY.

The John A. McRea Co., Saskatoon. 121 26eod

ST. CATHERINE EAST — Stores and dwellings, 114 feet on St. Catherine, will sell separate or en bloc. Cheap to quick purchaser. Apply Poole Company. Main 670. 138 6

ST. ANTOINE, near Atwater — Six flats, five, six and ten rooms; stable in rear. Revenue $12,000; price $120,000; revenue can be easily increased. Poole Company. Main 670. 138 6

ST. JAMES STREET — Flats and tenements; five and eight rooms, on lot 91 x 90; revenue $1141; price only $11,250. Poole Company. Main 670. 138 6

SUNSET AVENUE — Semi-detached residence, eight rooms; positively modern and up to date; only twenty-five per cent. cash required; terms reasonable. Poole Company, 11 St. James street. Main 670. 138 6

SHUTER, between Milton and Prince Arthur; tenements; seven and eight rooms; modern conveniences; prices only $7,500, cash required $2,500; worth investigating. Poole Company. Main 670. 138 6

ST. CATHERINE EAST, north side, west of St. Denis; lane all around; 43 feet front; good revenue, $26 per foot; the only property that can be secured for that price. Apply Star Office, Box 975. 135 6

SASKATOON.

If you are interested in Real Estate investments in Saskatoon communicate with The Saskatoon Commission Company Saskatoon, Sask. 120 93

ST. URBAIN ST. 1441-1451, price, $12,000; only $2,500 cash required. Balance easy conditions. Good revenue. Building almost new. 32 x 110 ft. Star Realty Co., Eagle Bldg., 616 St. Lawrence Blvd. Tel. East 5587. 137 6

ST. CATHERINE STREET WEST, Nos. 4468, 4470; two cottages; 12 rooms each; area of ground 14,000 feet; price $2.35 per foot. For short time only. Apply The Rose Realty Co., 74 St. James street. Main 7078. Evenings, St. Louis 3863. 139 6

ST. CATHERINE STREET—Solid brick house, in first class order; large lot; bargain $17,000. Omer Oakley, Room 34, Bank of Ottawa Building. Main 1198. 139 6

ST. HUBERT STREET, near Beaubien — Lot for sale, with building in arrear, 25 x 109; easy conditions. Apply to M. Flanders, Room 303, Eagle Building. Tel. East 3949, after 6.00 p.m.; East 1150. 139 3

SANGUINET STREET, near Mount Royal — Nice flats; all rented; revenue over $1650; only $4500 cash required; exceptional terms; pays 18 per cent. on investment. Phone Westmount 4284. 137 6

ST. DENIS STREET — Flats and stores; 10 per cent. proposition; small cash payment required. This is a bargain, as property must be sold. E. L. Baugh, 2 Place d'Armes square. 137 6

ST. URBAIN STREET — 13 flats, of Roman brick front; 6 and 7 rooms each; hot water furnaces; all latest improvements; price $83,000; cash to be arranged. Apply The Rose Realty Co., 74 St. James street. Main 7078. Evenings, St. Louis 3863. 136 6

SASKATOON INVESTMENTS.

For good safe investments write or call on G. H. Clare Co., Limited, McKay Block, 2nd Ave., Saskatoon, Sask. 120 26d

PROPERTY FOR SALE.

THE MAN WITH $100.

Can invest in the best inside business property in Saskatoon by taking a share in the W. A. MacLeod Syndicates. Syndicate No. 1 was organized November 1st, 1911, and already Syndicates No. 1, 2, 3, and 4 have been sold at a net profit to investors of over 125 per cent. W. A. MacLeod, Saskatoon, Sask. 129 39 eod

TRANSCONA BLOCKS.

We have some promising investments in blocks of lots at wholesale prices in North Transcona townsite where the C. P. R. and industrial developments are making a town to rival Old Transcona. These should retail at a good profit in a few months. Munro Hewett & Hicks, 818-17 Somerset Block, Winnipeg, Man. 117 39 2aw

TUXEDO PARK.

Saskatoon's best residential property. Realities, Limited, Suite 22 and 23, 212 McGill street, Montreal. 129 115 eod

TRANSCONA PROPERTY.

We have made a specialty of Transcona property from the very first, and control the best properties in every part of the town. Do you want one of the safest investments in the West—most certain to rapidly advance in price? We will be pleased to answer enquiries or, if you will, call in person at our Winnipeg office, to show you any of the properties. A special representative wanted in different towns and cities. Send for folder and full particulars of Transcona lots. Willett, Affleck and McLennan, 265 Portage avenue, Winnipeg, Man. 117 38eod

TRANSCONA, MAN.

New combined railway shops of the Transcontinental and Grand Trunk Pacific, costing $5,000,000, are just finished at Transcona (six miles east of Winnipeg). The shops will employ 5,000 skilled workmen, and this will mean at least 20,000 residents in two years' time where only 1,500 live to-day. Transcona has excellent trackage from all three transcontinental lines, and is receiving the greatest attention by manufacturers looking for sites for their new western factories. Prices now are rock-bottom with the greatest chance in the West for rapid increases in prices. Write for the best values in inside lots. B. C. Cockshot, 606 Ashdown Bldg., Winnipeg, Man. 116 26

VAN HORNE, corner DeLeppe avenue — One store, one cottage, 4 flats, size of lot, 66 x 90 to lane; price $2.30 per foot. Apply The Rose Realty Co., 74 St. James street. Main 7078. Evenings, St. Louis 3863. 139 6

WHY? BUY? WEYBURN?

An absolutely "sure" second Saskatoon is always a good buy if you find it out in time. Weyburn's phenomenal progress coupled with the latest moves of the three railroads ensure for it a continuance of the rapid increase in values now taking place. Weyburn is the one supply point on a vast fertile interior stretching from the Soo line all the way to Lethbridge. The new Weyburn-Lethbridge line will be far the shortest and easiest grade C.P.R. line. All the through traffic will pass through Weyburn. Over $500,000 building and improvements during 1911, 7 elevators, 6 wholesales, 4 banks, head office Security Bank, with 3 subsidiary branches. For sale now at 12 day from $200 up to $20,000 each, on terms to suit. Prices right at the commencement now. The shrewd buyer will recognize Weyburn as a snap. Our specialty is central business properties. We have the very best at surprisingly low prices in this promising city. Write to-day. L. M. Delbridge, McArthur Block, Winnipeg, Man. 135 15 eod

WAVERLEY STREET, Montreal Annex — Comfortable, solid brick self-contained house, containing parlor, with mantle and grate; dining-room and kitchen; four bedrooms, second floor, one of which has mantle and grate; bathroom and good clothes closets; concrete basement, with extra kitchen; hot water heating; woodwork finished in hardwood; house in first class order; price very reasonable. For particulars apply to A. A. Staunton, No. 1 Board of Trade. Tel. Main 719; Evenings, Westmount 841. 137 6eod

WE buy and sell real estate and negotiate mortgages, rent your property and collect the rents; we have now on hand money in trust to buy real estate bearing good revenue; principals only dealt with. Open evenings. Blumenthal & Salomon, 443 St. Lawrence street. Phone East 2477. 134 6

WESTMOUNT — New modern house, hardwood floors, enamelled plumbing; hot water heating; piped for vacuum cleaner, decorated to order, lot 170 deep; $8000; easy terms. C. Withycomb. 136 6

WE have some desirable properties for speculation and investment. We have six flats on Bourbonnière street, newly built; bringing 11 per cent.; also 11 flats on Lebel street, newly built, price $17,000; also $2,500 cash required; beautiful flat house on Park avenue, paying 10 per cent.; easy terms, also properties on Mount Royal, Roy, Cadieux, St. Denis, Notre Dame, St. Lawrence, City Hall, Ville St. Louis and other parts of the city. Open evenings. Blumenthal & Salomon, 443 St. Lawrence street. Phone East 2477. 134 6

WESTMOUNT — Near Cote Road, stone front residence; modern, in splendid order; all modern conveniences; 50 feet frontage; immediate occupation; $12,000. C. Withycomb. 136 6

WALNUT AVENUE, near Gien, No. 39 and 41 — Two flat houses; seven rooms, each; $500 cash, balance as rent; pays 11 per cent. E. Baugh, 2 Place d'Armes. 137 6

WESTMOUNT — Pair, modern residential flats; semi-detached; well rented; splendid investment; hardwood floors; electric fixtures; separate furnace; basement divided. C. Withycomb. 136 6

865 ST. CATHERINE EAST.

Good property for sale, having main entrance next to the Gauvin Theatre. Bousquet & Sarault, 216 Amherst. East 106. 135 3eod

PROPERTY WANTED.

CARRICK LIMITED.

can sell your Port Arthur and Fort William properties. List them at once. 120 342

DO YOU WANT to buy or sell business in Montreal? Do you want to buy or sell real estate? Do you want to make a loan on city property? If so, consult Johnson & Dagenais, 58 St. James. Inquire for Mr. Morgan. 137 6

I WILL SELL your property quickly and satisfactorily; no sale; no charge. Norman Binmore, Eastern Townships Bank Building. Main 7604. 137 6

I AM LOOKING for an investment in Montreal Real Estate; business property, west of Bleury street; or farm for subdivision, near Montreal proper preferred; must have sufficient particulars. Box 1109 Star Office. 137 6

REALTIES LIMITED.

Will give you entire satisfaction in selling your properties. List them with us. Realties Limited, Suite 22 and 23, 212 McGill St. M. 3866. 120 155

WOULD BUY two or three flat house, good neighborhood, paying 10 per cent., about $1000 to $5000; half cash, no agents. Box 1223 Star Office.

WESTMOUNT — 531-533 Prince Albert ave — Two high-class flats, both rented; hard wood floors; electric fixtures; stationary tubs; separate gardens and furnaces. $10,500, half cash. J. E. Pinhault, 5046 Western avenue. Tel. Westmount 3889. 138 3

WANTED to purchase, a good property, giving 10 per cent income; from $5,000 to $25,000. Apply M. Dagenais, 484 Greene ave. Telephone Westmount 3788. 139 6

WANTED TO PURCHASE, good revenue producing property in all parts of the city; price must be reasonable. Principals only dealt with. Box 824 Star Office. 124 6

BUSINESS PREMISES TO LET.

ST. CATHERINE ST.

near Bleury, fine store with good double show window and dry cement basement. Colonial Real Estate Co., 13 Beaver Hall Hill. Main 2669.

OFFICES TO LET.

UNIVERSITY STREET.

St. Luke street, a suite of 6 bright rooms, fice of about 315 square feet; rental reasonable and locality very central. Colonial Real Estate Co., 13 Beaver Hall Hill Main 2669.

79 UNION AVENUE.

Doctor's office and waiting room, furnished or unfurnished, four other doctors in building. Colonial Real Estate Co., 13 Beaver Hall Hill. Main 2669.

STABLE TO LET.

PARK AVENUE.

near Sherbrooke, stabling for 3 horses. Colonial Real Estate Co., 13 Beaver Hall Hill. Main 2669.

LOTS FOR SALE.

ALEXANDRIA and King George avenue, Queensdale Park, 75 feet; bargain for cash. Omar Oakley, Room 34, Bank of Ottawa Building. Main 1198. 138 6

A SHORE — Lots at four cents a foot, on the Island of Montreal, terms easy, sixty months, seventy nine dollars per lot. Write or 'Phone St. Louis 744 for map. Guimond, 257 Dorchester.

ALLAN AVENUE, Park Avenue Extension; finely situated lot, near Bleury, facing down street, in Model City; snap at $475, cash required $250. Address 2843 Drolet. 138 6

BIRNAM AVENUE — Three lots fronting on Birnam avenue below Ogilvie, No. 182-3-4 Park avenue west. What offer? Address S. Hobson, 11 Suzanne street, Mile End. 134 6

BRIGHTON PARK — Our lots are an electric car line within easy reach of Montreal. International automobile highway being constructed, all lots are high and dry and guaranteed. Phone for appointment to examine property. Easy terms. Send for circular. Southern Counties Land Co., rooms 106-107-590 St. Catherine West. Take Up 4700. Open evenings. 139 2

BUCK RIVER — Splendid building lots; selling at less than 50 cents per foot with river front privileges; payable by small month-ly instalments; no interest; no taxes; land high and dry. E. L. F. Markgraf, Room 401, 180 St. James. Main 2579. 136 24

CEDAR AVENUE, Windsor Park, 16 lots; including four fine corners, at 75 cents per foot; cash instalments and terms arranged on balance. Address Box 1021 Star Office. 137 6

CLAREMONT AVE — For sale 35,000 square feet of land on Claremont ave., just below Cote St. Antoine road; situation unequalled for first class residences. Apply H. S. Vipond, Room 324, Transportation Bldg. 120 St. James street. 137 6

DORVAL BAY — 20,000 feet at 9 cents foot corner Sherbrooke and Grand Boulevard; 26,000 feet at $1.00 a foot; one lot Manor street, and one Park avenue; $500 each; near Beaumont; owner must sell. William C. Ball, 204 St. James. Main 1168. St. Louis 1798. 136 6

DORVAL — Several choice lots, on the public highway, near the lake front. This will be your last chance at the very low price of 60 cents per foot. J. W. Abbey, Phone Westmount 4278, Westmount 4190. 137 6

DORVAL BAY GARDENS — Ideal spot for summer bungalows; six lots, 50 x 120, on Pansy Crescent. Thirteen cents per foot, small cash balance in nine years. St. Louis 160, 204 St. James st. 136 6

FORTY LOTS for sale, comprising about 100,000 square feet, fronting on Notre Dame, Fullum street, just above Ontario. Splendid situation for factory sites, warehouses, dwellings, etc. Will be sold cheap to prompt buyer. Address H. S. Vipond, 324 Transportation Bldg., 120 St. James street. 137 6

HUNTLEY ST. — Ten lots for sale, below de Fleurimont. Bargain for immediate purchaser. E. L. Baugh, 2 Place d'Armes. 137 6

HUTCHISON STREET, between St. Joseph Boulevard and Villeneuve street; one 101; price $1.40. Apply 62 Nelson street; or Phone Main 7078. Evenings, St. Louis 3863. 139 6

HUTCHISON STREET — Six lots, would exchange for some property. Apply The Rose Realty Co., 74 St. James street. Main 7078. St. Louis 3863. 139 6

HARVARD AVE — Fourteen choice lots on Harvard ave. at 35 cents per foot. This is a bargain. Apply to W. Abbey, Phone Westmount 4278 and 4190. 137 6

HARVARD AVENUE between Sherbrooke and Cote Road; east side; two choice lots; high and dry; 40 feet x 90 feet; 500 cents per foot; payments easy. Box 1266 Star Office. 137 6

KENSINGTON GARDENS — We shall go by special train each Saturday at 1.30 from Grand Trunk station until the new electric cars run direct to the property from McGill street, which will be within a few weeks. The prices will then advance 50 per cent. Buy now and double your money. M. K. Nolan, 262 Notre Dame st., near McGill. 139 6

KEW GARDENS, The Rapid Transit Home site, reached by Southern Counties electric cars, also Canada Atlantic Railway; 20 minutes' walk from station; lots high, dry and level; 25 cents down, $00 cash and upwards; easy terms; no interest; arrange to visit the property and arrange Grand Trunk train 9.10 A.M. reaching Montreal one hour at good Windsor Station. Eastern Townships Bank Building. Main 7604. 139 2

LAKE ST. LOUIS — Desirable front lot, overlooking Lake St. Louis, with water front right adjoining Beach Garden; 42 feet 6 inches wide by 200 feet deep. Apply 153 to P. O. Box 957, Lachine, Que. 137 6

LASALLE ST. 451, above Laurier — Lot bearing civic number 451. Bargain for immediate purchaser. E. L. Baugh, Royal Insurance Building, Place d'Armes. 137 6

MONTREAL EAST — Two choice lots, $600 for the two. These lots are selling at $500 each. Box 1102 Star Office.

MONTREAL WEST — Wolseley street two lots, 50 x 90, near New Park; low price and easy terms. Apply to 808 Star Office. 135 6

MANUFACTURING SITE

in Outremont, area 207 x 500, C.P.R. siding, a bargain. Suit a food. Good conditions. Bousquet & Sarault, 216 Amherst. East 106. 137 3eod

MOUNT ROYAL AVENUE, two, $500 per foot; St. Denis Boulevard, one, $500; 25 x 100, 75 cents per foot; St. Lawrence avenue, 25 x 102, $1.00 per foot; Western avenue, corner, 85 x 100, 45 cents per foot; Sherbrooke street, Maisonneuve, 50 x 100, $2.00 per foot; Park avenue, 50 x 100, $1.00 per foot bargain. Apply owner, 278 St. Lawrence Boulevard. Phone Main 2990. 127 12

MONTREAL Readers of the Star we are offering for sale the following lots which we consider the best on the Island of Montreal, great opportunity for building, 25 cents per foot, corner Church and Royal streets, Notre Dame de Grace, 14 cents per corner Brantford and Christophe Colombe, 2000 feet corner Brantford and Christophe Colombe. We have also lots in all parts of the Island of Montreal at as prices. Particulars apply Johnson & Dagenais, 58 St. James. 139 6

MELROSE AVENUE, Notre Dame de Grace, above Sherbrooke. Seven hundred dollars or nearest offer, for lot on 18-inch beautiful avenue. Apply G. Kendal, New Post Office. 139

MONTREAL WEST, Westminster avenue, fine building lot, size 50 x 92, price twenty-five cents per foot. This is a bargain. Apply Box 944 Star Office. 136 6

MONTREAL WEST — New park in town, a few choice lots, and corners; offer only 15c a foot; terms 10 per cent. cash balance easy payments. Box 1127 Star Office.

MONTREAL WEST — Lots on Strathern, Wolseley and Rose avenues, from 20 cents per foot; best in town. Apply Box 1127 Star Branch Office.

MOUNT ROYAL PARK — Will be crossed by Canadian Northern; when tunnel completed, only 5 minutes from electric cars; values already had having bought before this subdivision was opened; as agents for all surrounding lots are now selling; biggest bargain behind the mountain. Investigate quickly. Box 965 Star Office. 135 6

NOTRE DAME DE GRACE — Kingsdale Park, five lots together, each 30 x 100, or singly or en bloc, for 10c per foot, half cash, balance one year. Box 1175 Star Office. 138 6

NOTRE DAME DE GRACE.

40 x 117 feet at 31c a foot, Westminster Avenue. Would exchange for property, cash added if necessary. Bousquet & Sarault, 216 Amherst. East 106. 137 3eod

NOTRE DAME DE GRACE.

8 lots on West Broadway, 20 lots on Searabee st., 4 lots on Kensington, 2 lots on Sherbrooke, cor. Coronation; 1 lot Western, cor. Highland Villeray—17 lots Boyer st., 19 lots St. Andre st., 3 lots on St. Hubert st., 8 lots St. Germain filed, St. Laurent, Pointe aux Trembles—21 lots in the Village, 7 lots lower than the Village, 4 lots on water front, 75 other lots all over the Village, Ahuntsic—4 lots on Esplanade Farms all over the Island of Montreal. Gohier & Bigras, 71 St. James. Tel. M. 3220. 137 6

NOTRE DAME DE GRACE — Osborne ave., next Pine — Splendid location; two lots, each 25 x 100, real bargain. $8 foot cash; compare other prices. Box 804 Star Office. 133 6

NOTRE DAME DE GRACE, Old Orchard st., Nos. 193, 196 197, near Sherbrooke; 25 x 100, $1200.00 each cash. $828.00 each lot. Tel. Westmount 1858. 134 6

NOTRE DAME DE GRACE — Three lots on Montclair avenue, close to Sherbrooke street at 25c per foot; also three lots on Terrebonne avenue, near Westminster, at a bargain to prompt purchaser. Norman Binmore, Eastern Townships Bank Building. Main 7604. 137 6

NOTRE DAME DE GRACE, snap; Highland (Hampton), No. 11, 33 cents, Westminster and Sherbrooke, 263, 264, 265, 35 cents, Cedar, between Mariette and Mayfair, 30 cents, Lily of the Valley, near Pine, 30 cents, Old Orchard, 52, 53, 57 cents, Marielle, 192, 32 cents. Princedale Park, $425; easy terms. Alfred F. Ladouceur, 341 Charlevoix. Main 1530. 137 6

NOTRE DAME DE GRACE — 10 lots, fronting two corners and facing on Bordeaux, Fielding and Maple streets; exceptional offer. Address by mail J. Sam. Pare, 2229 Hutchison, St. Louis 4087. 138 6

NOTRE DAME DE GRACE, Bargains in Westmount, Plateau, Montrose, Windsor Park, Midson avenue, Montclair, New Westmount, Princedale and Sherbrooke street at 15c per foot and up. Norman Binmore, Eastern Townships Bank Building. Main 7604. 137 6

OSBORNE AVE., ROYAL PARK

24 lots near Sherbrooke Street, the best buy in Notre Dame de Grace; for price and terms, apply to W. T. Hood. Phone Main 789, St. Louis 1134. 137 4

LOTS FOR SALE.

OUTREMONT — The finest modern dwelling house sites in Outremont, situated on Glencoe avenue, near St. Catherine road. For price and particulars apply Box 1899, Star Office. 137 6

OUTREMONT — An unusually well situated lot, containing about 6400 feet; overlooking the Cote St. Catherine Road, and having frontage on two streets, will accept low price for a prompt sale. Apply to Post Office Box 2304. 133 6

OSBORNE AVENUE.

Near Cote St. Luc Road. A few lots for disposal at bargain prices. Terms so easy that anyone can buy. Robins & Co., 299 St. James Street. Phone Main 5590. 139 6 5 aw

OUTREMONT, Van Horne avenue; lots for sale, near Bloomfield street, at a bargain. Apply Box 1225 Star Office.

OAK PARK — We shall go by special train each Saturday at 1.30 from Grand Trunk station until the new electric cars run direct to the property from McGill street, which will be within a few weeks. The prices will then advance 50 per cent. Buy now and double your money. M. K. Nolan, 262 Notre Dame st., near McGill. 139 6

OUTREMONT LOTS — Glencoe avenue next to Lansdowne, St. Catherine Road, 50 x 100 feet; for immediate sale; also lots of Rockland, Durand, Cote St. Catherine, Sevres & Co., 55 St. Francois Xavier street. Main 135 6

PINE AVENUE, near Roadside — Lot No. 226, 75 x 200 feet. Park Avenue Extension, near Beaumont for $1.00 a foot. Apply from 7-15 8 p.m. L. McGuire, 55 Park avenue. 135 6

PARK AVENUE, Annex — Two lots; Stewart avenue near Bernard, 50 by 100; price $2.50 per foot, terms cash. $100 each, balance easy terms. Box 912 Star Office. 134 6

PARK AVENUE EXTENSION — A fine corner lot on King Edward Boulevard and Lisgar road, next to C.N.R. model city. Will take 55 cents per foot, moderate cash, balance easy. Apply to owner, 167 Villeneuve street West. 139 2

PRINCEDALE PARK — 5 lots on Prince of Wales, Borden, King George, 16 1-2 x 55, 30 x 30, snap. Alfred Ladouceur, 341 Charlevoix. Main 1530. 134 6

PARK AVENUE — A few choice lots in Park avenue, Annex, opposite Model City; now figure for cash. Address 1254 Star Office.

PARK AVENUE EXTENSION — For sale, several corner lots, near Model City. Apply 191 St. Hubert street, or phone F. 1144. 137 3eod

PARK AVE EXTENSION — Five lots, Nos. 120 to 126 on King Edward Boulevard, the main thoroughfare. Owner leaving town, a bargain to a quick purchaser; open evenings. Blumenthal & Salomon, 443 St. Lawrence street. Phone East 2477. 134 6

PARK LAVAL — Private lot for sale; 96 x 200, with buildings; 41 x 21, on river; sale at Park Laval. Make an offer. Address by mail J. Sam. Pare, 2229, Hutchison, St. Louis 4087. 138 6

QUEEN'S DALE.

A fewscheap lots in this delightful subdivision for sale on easy terms. North of C. P. R. Tracks. Full details on application to Robins, Co., 299 St. James Street, Phone Main 5590. 139 6 5 aw

ST. DENIS ST. — Fine lot for sale near St. Edward's church. Easy payments to buyer. Bargain. E. L. Baugh, 2 Place d'Armes. 137 6

SPRINGFIELD PARK, South Shore — Your choice of about 1,000 lots; price $45, $75, $125 per lot, cash, no interest; 5 per cent. cash down, terms easy. Convenient building restrictions. This is a retirement resort cannot be closed; open evenings. S. M. Fridmann, 1135A St. James street. Phone Uptown 4216. Also lots on 31 cents per foot. 138 6

SOUTH KENSINGTON — We shall go by special train each Saturday at 1.30 from Grand Trunk station until the new electric cars run direct to the property from McGill street, which will be within a few weeks. The prices will then advance 50 per cent. Buy now and double your money. M. K. Nolan, 262 Notre Dame st., near McGill. 139 6

SOUTH SHORE — We situated lot, one block from electric cars. Ready for building, with water, drainage and light. Little cash required. Easy terms. Lee, 2015A st Urbain. 138 6

SOUTH SHORE — High dry building lots, 30 minutes from sch. cars by telephone, etc., rapid transit, electric and steam; 20 minutes to McGill street, easy terms, no interest. This is to-day's opportunity for you. Apply Bay 1225 Star Office. Call Monday. Freeman, 1135A St. James street. Phone Up town 4216. 135 6

SHERBROOKE ST., corner of Vendome — A real genuine bargain $125 per foot, fourth avenue from Victoria ave., price right. Apply to W. Abbey, Phone Westmount 4278 and 4190.

UPPER LACHINE ROAD — A very fine corner on Upper Lachine Road commanding a view for 20 miles, 200 cents per foot, easy terms wanted, balance very easy. Address Box 1228 Star Office.

VERDUN — A block of four on Rockland and Rielle avenues at a reasonable price. Frank H. Skelton, Real Estate and Insurance, 92 Commercial Union Building. Main 3443. 137 6

VENDOME AVE — A few choice lots above Sherbrooke street at 70 cents per foot. Apply to J. W. Abbey, Phone Westmount 4278 and 4190.

WESTMOUNT — Upper Level, two fine cash 50 x 115; at 85 cents per foot. These are the cheapest lots on the upper level. Write Box 1228 Star Office. 136 6

WISEMAN, north east corner de la Joie, size 95 x 100; nice commercial corner, also lane corner, $1.00 a foot; reasonable terms; phone Main 851. 125 6

WINDSOR AVENUE, Notre Dame de Grace, 100 feet from corner Cedar avenue, 50 feet deep, immediate sale, $1,000. Address Box 1010 Star Office. 137 6

LOTS WANTED.

BUILDING LOTS wanted, in Notre Dame de Grace; will pay spot cash; state number of lot, size, price and street; or call at 1902 Montreal Realty Exchange, 97 St. James. Phone 18. 119 26

MONTREAL WEST — Wanted two choice lots; give full particulars and price. Box 958 Star Branch Office. 129 6

NOTRE DAME DE GRACE or Outremont — Wanted, to purchase good building lot either in Notre Dame de Grace or Outremont. Must be a bargain. Address O. 6 Box 1051 Star Branch Office. 134 6

COUNTRY PROPERTY FOR SALE

DORION (Vaudreuil) — Nice small bungalow, four rooms; water in house; near stations; will sell very cheap to prompt purchaser. A. H. Dandurand, 50 St. James street. 135 6

LAKE CHARLEROIS — A charming furnished summer cottage, at this most popular lake, size of lot 50 x 210, landing, boat and everything complete, immediate possession; price $1,200. Andrew Allison, 315 Transportation Building. Phone Main 3033. 135 6

POINTE CLAIRE, Lake — Building lots, size 60 x 100 to 18,000 square feet; close to Lake St. Louis with park and water front; prices only $ to 6 cents per foot. The cheapest lots on the Lake Shore. The property is situated in the best part of Pointe Claire, between Cedar Park and Station Road. Call or write for plan and price list. The Crown Trust Company, 145 St. James street. Phone Main 2906. 135 6

SUMMER COTTAGES, four rooms $250; five rooms $379; others $134 up, can be built anywhere in few days without skilled labor; not portable kind. Send six cents stamps for catalogue 17 with full particulars. Rice Construction Co. Limited, Lumsden Bldg., Toronto. 135 2eod

VALOIS — Splendid summer residence, C.P.R. station and opposite Lake Louis; house contains 11 rooms; 6 bedrooms; good stabling, coach house, garage, etc.; ice plant; water in house; good wharf. Will exchange or trade for revenue property. Apply H. H. Dandurand, 50 St. James street. 135 6

SUBURBAN PROPERTY FOR SALE.

CHAMBLY BASIN — Solid old stone manoir, 31 rooms, perfect order with modern improvements; also carriage house, 45 acres, two improved, balance forms a high point, beautifully wooded, commanding a fine view of the basin. Brown, 97 St. James.

WHY NOT BUY at St. Ann's — In the heart of Montreal's suburbs with best of four schools at MacDonald, excellent transportation, cheap heating, cheap rapid and efficient transit by C. P. R. and G. T. R. in fact everything desirable. I have modern cottages, summer and winter occupation for sale, also some very well situated lots, from 10c to 20c per foot, according to location. E. E. Brown, 97 St. James.

FURNISHED FLATS WANTED

GOOD LOCALITY. — Wanted nicely furnished flat or apartment, three or four rooms and bath, good locality, for August and September or longer, very careful couple; rent 25 to 35 dollars. Address F. R. 7254, Star Branch Office. 135 6

LAFONTAINE PARK — Comfortably furnished flat, vicinity Lafontaine Park, to let for summer. Apply 111 Christopher Columbus, st. 133

WANTED a furnished flat, four or five rooms for summer months, moderate terms. Reply by letter, fullest details and conveniences. Box 1244 Star Office. 135

Advertisements in the Star are guaranteed insertion in the full advertised distribution of The Star, as published from day to day. The publishers reserve the right to omit them, or alter positions, in case of special or Extra Editions.

COUNTRY HOUSES TO LET

ALTROLET LAKE, 100 miles from Ste. Agathe, fully furnished semi-detached cottages, 5 rooms, water in house, $150 for the season. T. & E. Kay, 1224 Beaver Hall Hill. 137 6

ARGENTEUIL — Lower part of house, with Park Island canoe privilege, $15 per month for season. Apply 1 Jacques Cartier square. Phone Uptown 2. 138

CHAMBLY, P. Q. — To rent, furnished, new, brick house, containing 8 rooms, modern conveniences, sleeping on verandah, large grounds, fine views, 20 minutes from Montreal, apply on premises, or Box 1240 Star Office. 137 6

FARMHOUSE on the shore of Lake Memphremagog, Province of Quebec, to rent furnished for the season. Apply to Mrs. Hubert, 11 Belmont street, Montreal. 137 6

FURNISHED cottage, 5 rooms, fine for boating, bathing and fishing. Apply 1 Jacques Cartier square. Main 2990. 137 6

FOR RENT — Furnished cottage, 6 rooms, beautifully situated, among the pines, on the shore of Lake Memphremagog, Province of Quebec, 1½ miles from Magog, 2 miles from Orford Mountain, 3 miles from Lake Massawippi, 4 miles from Lake Memphremagog, 5 miles from Lake Orford, 6 miles from Lake Magog, 7 miles from Lake Stukely, 8 miles from Lake Waterloo, 9 miles from Lake Brompton, 10 miles from Lake Aylmer, 11 miles from Lake Fraser, 12 miles from Lake Hatley, 13 miles from Lake Ayer's Cliff, 14 miles from Lake Capelton, 15 miles from Lake Massawippi, 16 miles from Lake Memphremagog, 17 miles from Lake Orford, 18 miles from Lake Magog, 19 miles from Lake Stukely, 20 miles from Lake Waterloo, 21 miles from Lake Brompton, 22 miles from Lake Aylmer, 23 miles from Lake Fraser, 24 miles from Lake Hatley, 25 miles from Lake Ayer's Cliff, 26 miles from Lake Capelton, 27 miles from Lake Massawippi, 28 miles from Lake Memphremagog, 29 miles from Lake Orford, 30 miles from Lake Magog, 31 miles from Lake Stukely, 32 miles from Lake Waterloo, 33 miles from Lake Brompton, 34 miles from Lake Aylmer, 35 miles from Lake Fraser, 36 miles from Lake Hatley, 37 miles from Lake Ayer's Cliff, 38 miles from Lake Capelton, 39 miles from Lake Massawippi, 40 miles from Lake Mem

NA-DRU-CO HEADACHE WAFERS

Stop that headache in 30 minutes, without any harm to any part of your system, by taking

NA-DRU-CO HEADACHE WAFERS.

25c a Box, at all Druggists.

National Drug & Chemical Co. of Canada, Limited
MONTREAL.

Men's Suits of Clever Cut, and Superior Style At Surprisingly Small Prices

MEN'S WORSTED TWEED SUITS, usually sold at $15.00. Our price $10.00

BETTER GRADE TWEED SUITS, worth $18.00 for $12.50

ENGLISH AND SCOTCH TWEED SUITS, high grade hand tailored garment, easily worth $25.00. Our special $15.00

We also sell substantial Quality Suits, good for rough wear, at $6.50
Really $10.00 to $12.00 value

GENT'S FURNISHINGS AND HATS, by far the best values in the city.

Vineberg's LIMITED. 70-83 ST. CATHERINE STREET, WEST. Corner St. Urbain.

LADIES' DRESSES.

You must have a few Summer Dresses to complete your wardrobe. We carry a complete and varied assortment of Ladies' and Misses' Dresses, including all washable materials and a fine line of Silks.

TERMS $1.00 PER WEEK

S. L. ROUTTENBERG & CO., 738 St. Catherine East, Near Panet

$5.00 DOWN AND **$1.00 Per Week**

will supply you with any article at our Stores—

Ladies' and Gent's Suits, Waterproofs, Dresses, Carpets, Oilcloths and Rugs.

J. Garmaise & Kahn Bros.
829-831 St. Catherine East
(Near Maisonneuve St.)
No Branches.

138 2

Summer Dresses at $1.00 Per Week

J. GARMAISE & KAHN Bros.
829-831 St. Catherine East
Near Maisonneuve Street.
No Branches.

139 2

S. A deLORIMIER
NEW STORE
34 Notre Dame West
6 doors East of Place d'Armes
OPEN FOR BUSINESS

114 299

James M. Aird's Bread Ad.

Many Bakers use good materials but they do not know how to use them. Our Bread has the very best. Aird's is made right; we know how to do it, and we do it.

MADE IN CANADA

$9.00

No. 3 FOLDING
BROWNIE
Pictures 3¼ x 4¼ inches

A practical camera, easy to use; every feature simple; works like a Kodak, the all by daylight way.

Your Kodak dealer will give or use will send free copy of new Kodak catalog

CANADIAN KODAK CO., LTD.
Office and Factories
582-592 King Street, W.
TORONTO, CAN.

Protect the Children

during the warm weather by giving them at every meal

HARRISON'S DUTCH LOAF
(Registered).

It will keep them well, because

We Keep the Quality Up.

Ask your grocer or Telephone Westmount 280.

UNITED PHOTOGRAPHIC SUPPLIES LIMITED

ENSIGN CAMERA AND FILMS
146 Peel Street.
132 St. Peter Street.

BOECKH

USE BOECKH'S WAXING BRUSHES
Sold by Leading Hardware Dealers, etc.

THE BEST WHISKY SOLD in Canada, regardless of nativity, is the

Special Selected Whisky

of the Corby Distillery—pure—straight whisky—without artificial flavor or color—sold in bottles under Government seal.

The color of this whisky is the golden glow from years of mellowing in charred oak barrels—at an evenly warm temperature. The flavor is the natural, mild sweetness of ripe old grain. That fiery, harsh, smoky tasty of ordinary whisky is entirely absent.

Large Bottle $1.00 at all leading hotels and liquor stores. 7

The H. Corby Distillery Co. Limited. Montreal.

TRANSPORT WORKERS NOT YET SUCCESSFUL IN NATIONAL STRIKE

Responses to Call Throughout Country Are Strictly Limited—Railway Men Not Inclined to Join, And Many Conservative Leaders Against Scheme on Ground That Trades Union Funds Have Been Heavily Depleted Recently—Government Still Striving to Effect Settlement—Ben Tillet Claims All Sorts of Success—Advocates Organization of Armed Protective Force by Strikers.

By Special Cable From Our Own Correspondent.

London, June 11. With something like consternation Englishmen read this morning that the class-rous coal strike was to be followed by a national strike of transport workers. The order which went forth from the London caucus last night is intended to apply to 314,000 men, including the following ports:

Liverpool, 100,000; Hull, 30,000; Manchester, 10,000; Glasgow, 10,000; Swansea, 4,000; Leith, etc., 25,000; Plymouth, 1,700; Grimsby, 1,400; and Dundee, 1,000, besides many thousands at the London docks.

Obviously England's vast trade by sea and land is gravely jeopardized. The suffering already inflicted upon thousands of poor folk dependent on the earnings of the workers must become a national calamity if the strike orders are obeyed.

At the moment it looks as though because of jealousy of the London labor leaders and other reasons, the strike may prove only half-hearted. The men at many provincial ports are apathetic, and in some cases even actively hostile to a general strike. Moreover, their funds are low.

At Cardiff, Swansea and Newport work is proceeding normally to-day. The dockers at Bristol and Avonmouth stopped work, but the carters have not joined the movement.

The Scottish workers are described as lukewarm. Nowhere at present does there seem enthusiasm for Ben Tillet's national campaign.

According to the Labor Press Agency, the strike leaders do not expect to see the full effects of the call for a stoppage until the end of the week. They hope the response will be sufficiently general to cause a widespread dislocation, so as to compel the government to bring forward its promised legislation instituting compulsory arbitration. The transport masters say they are determined to do what the railway companies were anxious to do last August, when they were only defeated in their object by the direct appeal of the government in the interests of national safety. They say they will fight out the dispute for the assertion of the rights of free labor and the binding force of signed agreements.

WINDERMERE.

CABINET IN SESSION BUT NO DECISION IS YET REACCHED

Special to The Montreal Star.

London, June 11. The Government to-day was occupied with discussing some means whereby the national strike of transport workers and allied trades can be brought to an end. The Cabinet was in session this morning, but no decision was announced.

There were several outbreaks this morning at the East India docks. Extra forces of policemen have been sent there.

The general expectation in London is that the general strike called by Transport Workers Federation will not meet with a national response. Reports received this morning from Scottish and South Wales ports stated that the men were all working. There was no walkout at Liverpool this morning, although the strike may be in force later in day, as a meeting has been called to discuss the situation.

At Bristol 7,000 workers have gone out. The employers are pinning their hope to wholesale desertions from the transpor Workers Federation. The organization has a total membership of 200,000 men, some estimates placing it at 300,000.

The object of the federation in calling a national strike is chiefly to force the Government to take measures to compel the employers of the Port of London to accept the proposals made in behalf of the strikers.

DOCKERS' UNION WILL NOT JOIN STRIKERS.

London, June 11.—The executive of the Dockers' Union, which embraces Liverpool, Hull, Scotland and Ireland, decided at a meeting held at Liverpool this afternoon not to join the transport workers' strike.

OPPOSITION TO A GENERAL STRIKE.

London, June 11.— The response to last night's call for a general strike of the transport workers of the United Kingdom has been by no means general. This causes little surprise, as the men in some centres had decided already to continue at work, and in other centres the recommendation of the London committee of the Transport Workers' Federation was received too late for action to be taken on it to-day.

Besides this, many of the more conservative leaders of the workmen are opposed to a general strike at the present moment, as the funds of the trades unions are in a state of great depletion owing to last year's dockers' strike. The recent coal strike, which threw a large proportion of transport workers out of work, also hastened the reduction of the financial strength of the unions.

The order for a general strike has not affected the Thames district very much, except that the force of police has been increased in order to protect the non-union workmen who are being taken on in ever greater numbers.

There is more free labor now in London than has been known for years, the destitution among the poorer classes which is acute, forcing the men to seek employment.

ORDER INEFFEITIVE IN SOUTH WALES.

Despite the order of the unions in Cardiff, Swansea, and other South Wales ports, where the unions spent most of their funds during the coal strike, work is going on as usual. Similar conditions prevailed this morning at Newport, while at Bristol and Avonmouth, the dockers quit work, but the truckmen continued at their duties. Father Hopkins, who wields powerful influence in the Sailors' and Firemen's Union, which has the largest membership of any workmen's society in the Transport Federation, has appealed to the men not to strike without giving adequate notice of the termination of the agreements reached between them and their employers last year.

The membership of the Transport Workers' Federation comprises 90,000, belonging to the Sailors' and Firemen's Union, 75,000 dock, wharf, and riverside workers, 50,000 members of the London Truckmen's Union, 77,000 gas workers, 8,000 watermen and lightermen, 8,000 stevedores, 6,000 engineermen, and about 20,000 laborers, belonging to various smaller unions.

BEN TILLET WANTS STRIKERS TO ARM.

The Sailors' and Firemen's Union has decided to put to the ballot the question of joining in the transport workers' strike and the result of the voting will be announced on June 17.

Ben Tillett, the strike leader, addressing the men on Tower Hill, today, said the Transport Workers' Federation had received replies from most of the affiliated unions. All had either endorsed the strike or decided to take a ballot of their members. It might, he said, take a week, or even a fortnight to get all the men out, in consequence of existing agreements.

Ben Tillett argued that if it was legal for the employers to organize a civilian force armed with revolvers, it was equally justifiable for the transport workers to organize themselves in a way that would be just as legal.

Sporting Views And Reviews

All the distances in the Olympic trials were expressed in metres, which reminded the spectators of the international character of the contests in which our candidates for fame will compete. If our representatives at Stockholm reel off the metres as fast as our gas meters can run up a debit account, they will certainly win something. A Westmount citizen claims that he has so active a gas-meter that it begins to click and score up cubic feet the moment he strikes a match, even to light a cigar.

The British Olympic entries have been forwarded to Stockholm. John Bull has made more than 150 entries, but the British team will not be composed of more than ninety athletes, as several of the men have been entered in more than one event. The British athletes will not go to Stockholm in a body. They will sail on June 27, 29 and July 2, according to the events for which they are entered.

A New York newspaper is responsible for the following:

John Flanagan, the former New York patrolman, and once the world's record holder in the weights, has been entered for Great Britain in the Olympic Games at Stockholm. Flanagan has been living at his old home in Ireland for two years past, but still retains his American citizenship. It is doubtful that the Swedish Olympic Committee will permit Flanagan to compete for Great Britain, as the United States probably will protest his entry unless he represents America." In other words, the Yankee sportsmen will try to make Flanagan play for them, but, if they cannot manage it, they will try to prevent him playing for his dear old native Ireland.

"Well, the Shamrocks are holding their own," said an old wearer of the green, as he read an account of the match after watching it from the grand stand, just to see if current history did justice to the glorious event. If the Shamrocks are only holding their own, then theirs is about everything in sight. Some people think that the Shamrocks are not only holding their own but that they are holding a good deal besides, that others expected to own.

ONLOOKER.

Want Demerara-Canada Cable

Congress of Chambers of Commerce Adopt Resolution Urging its Establishment.

Special to The Montreal Star.

London, June 11. At the meeting of the Congress of Chambers of Commerce, a resolution proposed by Mr. E. R. Davison, on behalf of the Georgetown (Demerara) chamber and seconded by Mr. E. L. Langdon, of the Manchester Chamber, was passed unanimously urging the British Government to give effect to the recommendations recently passed at Ottawa, for a cheap, reliable all-British cable service between Canada and the West Indies.

C.P.R.'S NEW DEPARTMENT.

Mr. Dennis Comes to Inaugurate Natural Resources in New Building.

Mr. J. S. Dennis, assistant to the president of the C. P. R. is expected to arrive in the city to-morrow in connection with matters of the Department of the Natural Resources, to be discussed with Sir Thomas Shaughnessy. Mr. Dennis will formally establish his Montreal office while here, in the new C. P. R. building on Windsor street, and will place in charge Mr. E. Garth White from the Calgary staff. Mr. White, who superintended the correspondence branch, reached Montreal yesterday, and previous to leaving the west he was the recipient of many congratulations on his appointment as chief clerk of the new department at Montreal. Mr. White has been in the employ of the company since 1906, and is a son of Mr. W. C. White, commissioner of lands and registrar of deeds for Prince Edward Island, where he was born.

UNKNOWN IN HOSPITAL.

Man Who Met With Accident is in Critical Condition.

An unknown man lies to-day in a critical condition at the Notre Dame Hospital, where he was brought after having fallen down on Benoit Street, near St. Catherine. The man is about 50 years of age.

YOUR GUARANTEE OF QUALITY

"SALADA"

on a sealed lead package of Ceylon Tea, is your safeguard and guarantee.

"SALADA" means freshness, purity, exquisite aroma, delightful flavor.

"SALADA" means purity, healthfulness, satisfaction.

BLACK, GREEN or MIXED 65

GLASSES ARE BAD FOR SHIP LOOKOUTS

Captain Bartlett, of White Star Line, Makes This Declaration Before Titanic Inquiry.

USE OF SEARCHLIGHTS IS ALSO CONDEMNED

Worldwide Practice Not to Slacken Speed in Vicinity of Ice at Sea.

London, June 11.—That the lookout in the crow's nest of the Titanic when she struck the iceberg was not provided with binoculars because the White Star Line officials did not think them necessary, was the substance today of the testimony given before the Board of Trade inquiry by Capt. Bartlett, the Line's superintendent.

Capt. Bartlett declared that he considered glasses for look-outs unnecessary; that he thought searchlights at sea would be useless; and that too many lifeboats on a liner's decks would hamper and confuse rescue work.

Capt. Bertram, commander in the service of the White Star Line, assured the Court that he never reduced speed because of wireless ice warnings unless the weather was not clear.

Captain Hayes, of the White Star Line, declared that the world-wide practice was not to slacken speed in the vicinity of ice. He continued: "You can always see ice," and added, that in the case of the Titanic abnormal circumstances had arisen which had never been experienced before.

THE STAR'S DICTIONARY OFFER.

COUNTRY ORDERS.

The sale of The Star's Webster's New Illustrated Dictionary to out-of-town readers will be continued all this week. The sale in the city has been stopped. The price by mail or express is 98c, plus 22c charges, or $1.20 in all.

RAILWAY MEN NOT LIKELY TO STRIKE.

New York, June 11.—London cable to the Tribune says:—

A national strike of transport workers has been decided upon. Over 300,000 men are affected by the order to quit work. There is grave danger of a serious dislocation of shipping throughout the country, similar to that of last year, but the leaders do not expect a general stoppage immediately.

They are looking for an early response from the Bristol channel ports, the Humber and Northeast coast, and they expect the Mersey, the Clyde, the English channel, and the Irish ports to fall into line as soon as the necessary arrangements have been made locally.

In Liverpool the men are under agreement to give notice of their intention to quit work in a body. The Scottish are lukewarm and unlikely to be unanimous. In any case there will be no enthusiastic response, as there was last year.

There is little prospect, too, of any extension of the strike among railway men. The more bellicose branches of Amalgamated Society of Railway Servants passed resolutions of sympathy last night with the London Transport Workers, and have threatened that they will not handle traffic diverted from the port. A great many of the railway men, however, are not willing to go on strike until a strike in every port in the United Kingdom is certain.

The price of bread has been raised one half-penny for a four-pound loaf in London, owing to the strike.

Infantry Brigade Inspection.

Lt.-Col. Labelle, commanding officer of the 12th Infantry Brigade will hold an inspection of the Victoria Rifles and the 65th Regiment to-morrow evening at 7.30 on the Champ de Mars.

LONDON PAPERS ON HON. GEO. E. FOSTER.

Canadian Associated Press.

London, June 11.—Several London newspapers are splashing over on Geo. E. Foster's personality.

"A grey-bearded man, with the thoughtful blue eyes of a dreamer, the face of a philosopher and the gentle manner of the scholar" is the "Daily Express" man's poetic description.

The tariff newspaper naturally gives his fiscal views favorable notice.

ADMIRALTY MAN IS AGAINST SEARCHLIGHTS.

At the resumption of the inquiry, Sir Rufus Isaacs, Attorney-General, announced his intention of submitting to the Court that the wireless despatch, which notified that ice had been seen in the route of the Titanic was handed to Mr. J. Bruce Ismay, in his capacity as managing director of the White Star Company, because of its seriousness.

One of the Admiralty hydrographers, Captain Francis S. Miller, was called to the witness stand, where he gave his opinion in opposition to the introduction of searchlights on liners.

A WORLD-WIDE CHURCH UNION NOW PROPOSED

American Episcopal Delegates to Seek Union With Mother Church as Preliminary.

New York, June 11.—As a first move toward lining up the Old World in an effort to unite every Christian communion into one body, the Rev. Dr. William T. Manning, rector of Trinity, and three of the most prominent bishops of the Episcopal church, will for England for a conference with the Archbishops and Bishops of the Church of England looking toward a union between the mother church in England and her "daughter" in this country, as an initial step in merging all the churches.

The bishops are Charles P. Anderson of Chicago, chairman of the commission on a world conference on "Faith and Order," appointed by the last General Conference of the Episcopal church; Boyd Vincent, of Cincinnati, Ohio, chairman of the House of Bishops, and Arthur C. Hall, of Vermont. Dr. Manning is chairman of the "Plan and Scope Committee," of the committee.

These four clergymen have been sent officially to discuss church union and they will be received by the prelates of Church of England.

The Ideal Blend. Dewar's Whisky and Common Sense

127 5 1aw

MEN'S **$1.00 Per Week** CLOTHING

Men's Two-Piece Summer Suits, stylish and high class. Order Suits a Specialty.

We deal fair and square with everybody, and our credit system is very handy.

THE IDEAL CLOTHING HOUSE
760 ST. CATHERINE ST. EAST, Corner Panet
137 3

OUR TASK GROWS.

Each season our task grows greater in providing the tremendous quantity of comfortable Shirts necessary to meet the continually increasing demand Montreal men make upon us. The new Shirts are ready for you to choose from, and promptness is worth while.

New Summer Shirts 85c, $1.00, $1.25

R. J. TOOKE, Limited, St. James and St. Catherine Sts.

The Voice of All the People, the Choice of All the People is

COHEN'S CREDIT HOUSE

Think that over. It will sure bring you here.

Rubber Coats and Waterproof Coats of an excellent variety. Our Suits are excellent in quality and fit; our prices are as low as cash. We trust you all you wish.

$1 PER WEEK WILL DO

The most popular credit house of

H. COHEN & SON 263 AMHERST. 2 Doors Above St. Catherine.

Open Evenings

TO DOUBLE-TRACK CANADIAN PACIFIC THROUGH ROCKIES

Sir Thomas Shaughnessy Announces Huge Undertaking to Cost $70,000,000.

Sir Thomas Shaughnessy admitted to-day that there is a proposal under way for the double-tracking of the main line of the Canadian Pacific between Calgary and Vancouver.

The desirability of this double track is one that is forced upon the company not only by the great growth of transcontinental traffic, but also the remarkable developments which are expected to take place as a result of the opening of the Panama Canal.

"I cannot tell you yet," said Sir Thomas, "when we will start this work, but the preliminary surveys for it are already being carried out. It is a big job, for it will cost between $60,000,000 and $70,000,000."

The C. P. R. has already begun the re-organization of its operating service in the British Columbia division. The entire operating force of District No. 2, which is the portion of the line between Kamloops and tidewater, will be removed from Vancouver to North Bend, 129 miles inland. This will enable much greater attention to be paid to a district which is probably the hardest that the company has to handle, as the road has in many localities to be patrolled every hour of the day and night, to guard against rock slides, swollen torrents, and other dangers incidental to mountain railroading. The C. P. R. hotel at North Bend will be used as the district headquarters.

Death of Captain Wm. Hy. Benyon

Deceased Was Brother-in-law of Mr. Andrew Allan—Well-known in Montreal.

By Special Cable From Our Own Correspondent.

London, June 11.—Captain William Henry Benyon, well known in Montreal, and late of the 23rd Welsh Fusiliers, died at his London residence this morning aged 70 years.

Captain Benyon married the eldest daughter of the late Mr. Andrew Allan.

WINDERMERE.

Although this message was the first intimation that he had received of his brother-in-law's death, Mr. A. A. Allan told a Star representative that, while he regretted to hear the news, he was not altogether surprised, as Captain Benjon had been paralyzed for some time past.

The late Captain Benyon married Miss Allan in 1868 and for many years resided on Sherbrooke St., near Crescent Street. He owned considerable property in Montreal at one time and was well-known in social circles. Captain Benyon took up his residence in London some seven or eight years ago.

ALL MONEY LOST BY CITY IS NOW REPAID.

Ex-Paymaster Returns $2,300, Obtained by Stuffing Pay Lists.

It was announced to-day that the defalcations of Eusebe Lecavallier, the ex-city paymaster, now reached the sum of $2,300. The accused had sent a cheque for $1,500 some time ago. Yesterday he sent another cheque for $800, which now completely covered the city's loss. The accused is awaiting trial.

HOME RULE BILL IN COMMITTEE STAGE AT LAST

Public and Liberal Members of Commons are Apathetic in Their Attitude.

London, July 11.—The Home Rule bill entered the committee stage in the House of Commons to-day, and the discussion is expected to last at least until August, when Parliament adjourns for vacation.

As the ultimate outcome so far as the House of Commons is concerned, is a foregone conclusion, most of the members are apathetic, and the general public has become weary of the interminable talk in which nothing new is to be found.

The Nationalist members themselves are showing patient expectancy. Their attitude is that the less said is the soonest mended, so the full strength of the party sits silently listening, without attempting to intervene or to profong the struggle with unnecessary speeches.

The Unionists bear the greatest bulk of the burden of debate, and have already booked amendments covering 45 pages of the Parliamentary paper.

NO MORE WARSHIPS FOR CUBAN WATERS

Washington Authorities Satisfied That Show of Force Will Be Effective.

Washington, June 11.—The absence of any fresh outbreaks in Havana has encouraged the State Department in the belief that the measures already taken to show the purpose of the United States Government to maintain order in Cuba have been sufficient.

It has been decided that there shall be no additions to the naval force now in Cuban waters, unless unexpected developments make them necessary.

All Quiet in Havana To-day.

Havana, June 11.—Absolute quiet prevails in Havana to-day, and no news of any disturbances in the vicinity of the capital has come to hand.

The government declares that no dispatches have reached it containing news from the province of Oriente.

During the night the police made many arrests of negroes.

TURKS SURRENDER ISLAND OF LEMNOS.

Special to The Montreal Star.

Rome, June 11.—The Italian war fleet, in the Aegean Sea is getting ready to occupy Lemnos, one of the biggest and most important islands in the Archipelago, according to dispatches from the Italian commander, received to-day.

The Turkish garrison capitulated upon the arrival of the Italian fleet, the massage added:—

Lemnos lies about halfway between Mount Atros and the Coast of Asia Minor, and its area is about 175 square miles. The population of the island is about 40,000.

Jury Holds Mother.

The coroner's jury this morning, by a unanimous verdict, declared Rosanna Champagne, 20 years of age, criminally responsible for the death of her child.

SITUATIONS VACANT, FEMALE.

GENERAL — For family of two, in modern apartment, must be experienced and good cook. References required. Wages $20.00 or more to capable girl. Phone St. Louis 4898.

GENERAL SERVANT wanted; able to do plain cooking; references required. Apply before 3 p.m. or after 8 p.m. 321 Sherbrooke East. Tel. East 2268 139 3

GENERALS — Wanted two generals to go to country 15th June for two families in adjoining cottages; light work; good home; liberal wages; two young girls or mother and daughter would do. Apply with references 423 Grosvenor, Westmount.

GENERAL SERVANT wanted, at once, cooking not necessary. Apply 948 St. Catherine west. 139 3

GENERAL wanted for small family, one that can do plain cooking; good home for right party; wages $15. Apply No. 2138 Waverley st., near Fairmount. Telephone St. Louis 2048. 139 3

HOUSEKEEPER — Wanted an elderly working housekeeper who can attend an invalid woman, country place. Write stating references and wages required. Box M. 148, Star Office. 137 4

HOUSE-TABLEMAID — Wanted an experienced house-tablemaid, private family, references required; wages $20. For interview call after 10 a.m. at 141a Mansfield st. Up 4041. 138 2

HOUSEWORK — Wanted English speaking woman for country boarding house to assist in the general housework. Good wages. Apply in person, room 524, Board of Trade Building, City. 138 4

HOUSEMAID and tablemaid wanted, for private family; must have best city references. Address 439 Cote St. Catherine Road, Outremont. 139 3

HOUSEKEEPER — For small flat in Anjou, chex, middle aged woman, as working housekeeper for widower, with two boys, five and eight; some one wanting good home; must be Protestant and recommended; wages $8 dollars per month. Apply Box 1187 Star Office.

HEAD WAITRESS and housekeeper, first class; highest wages paid. Apply Weland Hotel, McGill College avenue. 139 2

HOUSE-TABLEMAID wanted to go to seaside. Apply with references 412 Mackay st. 139 2

HOUSEWORK — Wanted experienced general servant in small flat, must sleep at home. Apply Allan, 147 Bishop st.

HOUSEWORK — Wanted young girl to do light housework and a little cooking; no Sunday work; sleep out. Wages $8.50. Apply 144 Peel st.

HOUSEMAIDS and chambermaids. Apply Housekeeper, Place Viger Hotel. 139 4

HOUSEWORK — Wanted girl for general housework; to sleep at home. Apply 9 Concord street. 139 2

HOUSEMAIDS wanted; only reliable girls need apply, with city references. 590 Sherbrooke west. 139 2

HOUSE-TABLEMAID — Wanted at once house-tablemaid, with references, two in family. Apply Mrs. Hart, Hampton Court Apartments, 355 Mountain st., before eleven from two to four and seven to ten. 139 2

HOUSEWORK — Wanted a young girl about fifteen to help with housework, references required; no children; sleep out. Apply 19 Sussex avenue, off Dorchester st. west.

HOLIDAY MAID.

Wanted, apply to Housekeeper, Alexandria Hospital, Ft. St. Charles.

HOUSEWORK — Respectable girl or middle aged woman wanted for housework, willing to go to Coaticooke, every convenience; must bring references. Apply evenings, 656 St. Antoine st., near Atwater avenue.

HOUSEWORK. — Young girl to do general housework in small flat. Apply 5362 St. Urbain.

HOUSEWORK — Young girls to assist with light housework. Apply 466 Strathcona avenue, Westmount. 139 2

HOUSEWORK — Wanted girl to assist in light housework; good home; 277 Querbes avenue, St. Louis 5816. 138 2

HOUSEWORK — Girl wanted at once for light housework, small family. Apply 46 St. Luke street.

HOUSE-TABLEMAID, one willing to go to the country. 710 Pine ave. 138 3

HOUSE-TABLEMAID — By experienced house and tablemaid employment by the day. Address R. E., 47 Bagg street, City. 138 2

IRONERS. — Fancy and plain shirters at once on lady's clothes. Best wages paid; no night work. Apply Clark Laundry, 135 1-2 Alexander street, in rear. 139 3

KITCHEN WOMAN — Wanted a good kitchen woman. Apply 226 St. Catherine west.

LAUNDRESS wanted; plain house washing. Apply 1511A Craig street west, or P. Upton, Beaconsfield. 139 2

LABORATORY WORK — Young woman for light laboratory work; must be good at simple arithmetic, and write well. Address X X 7654 Star Branch Office. 139 3

LIGHT HOUSEWORK — Young girl for light housework at Lachine; must be clean and tidy and have some experience. Apply 598 St. Joseph st., Lachine, or 43 Union ave., City.

LADY for office; must write good hand, be accurate at figures and a quick worker, $8 per week. Address Box 1240 Star Office. 139 2

LADY — Wanted young lady for office work; must be able to figure rapidly and accurately, also write a good plain hand. Apply in person or by letter to Wm. Davies Co., Ltd., Mill st. 139 6

LADIES make three to twelve dollars weekly at home, decorating cushion tops, work pleasant and easy. Call 66 Park ave. Hours 9 to 6. 137 4

MAIDS — Wanted for 1st of July, two maids, to go to Brockville, Ont., one as plain cook, other as housemaid; three in family; no washing. Apply by letter to Mrs. A. Kohl, Bank of Montreal, Brockville, Ont. References. 137 4

MOTHER'S HELP — Wanted girl as mother's help. Apply forenoon or evening, W. R. Baker, 168A Mansfield st. 139 3

MACHINE WORK— Girls wanted for light machine work; must be over 17 years of age; good wages while learning. Imperial Wire and Cable Company, 241 Guy street.

NURSE — Wanted for one child, city references required. Apply Mrs. Redpath, 43 St. Luke street.

NURSE — Wanted at the Jubilee Hospital, Vernon, British Columbia, two graduate nurses for General Hospital duty. Salary forty-five dollars monthly. Apply giving qualifications and references in first letter to Superintendent, Jubilee Hospital, Vernon, B.C. 134 6

NURSE wanted for young baby; must have city references. Apply 235 Redfern ave. or Phone Westmount 2580. 139 2

NURSES — The Metropolitan Hospital Training School for Nurses, Blackwell's Island, New York City, offers a three years' course. Applicants must be between 20 and 35 years of age, and have had one year in high school or its equivalent. An allowance is made as follows: $10.00 per month the first year, $12.00 the second and $15.00 the third. Classes are formed every two months. Agnes S. Ward, R. N., Superintendent. 118 27

NURSEMAID — Young woman wanted at once as nursemaid, willing to go to country for summer months. Apply to Mrs. C. P. Lyman, 62 Somerville avenue, Westmount.

NURSE — Wanted a nurse to look after 3 children, to go to seaside, at once. References required. Apply 2nd flat, 102 St. Mark st.

OFFICE WORK — Young lady wanted for light office work; must know typewriting and speak English and French. Apply Box 1196, Star Office. 138 2

OPERATORS — Girls wanted to work on boys' pants and vests; best wages. Apply Mr. Goldberg, 230 Craig st. west. 139 3

OFFICE WORK. — Young lady wanted for office. References required. Apply 1013 St. Catherine street West.

OPERATORS wanted for skirts and waists, at once, week work and best pay. Apply at once, The Manhattan Dress Co., 62 Demontigny st. east. 138 3

OPERATORS wanted on ladies' and children's dresses; steady work; good pay. Apply to M. Kussner, 2 Fairmount west. 135 6

OPERATORS and dressmakers wanted; steady employment and best pay. Apply The American Silk Waist Mfg. Co., Limited, 10 St. Peter st. 130 12

PACKERS wanted. — Girls having experience in packing spices, coffee and French mustard. Address to 98 King st. 139 2

PERIODICAL DEPARTMENT — Young lady for periodical department. Apply by letter only. Chapman Book Store, 513 St. Catherine street west.

PHOTOGRAPHY — Wanted at once young lady for developing and printing; must be experienced; good salary to right party. Apply Crescent Photo Supply Co., corner Notre Dame and St. Peter sts. 139 2

PANTRY WOMAN wanted. Apply Carslake hotel, 573 St. James street.

PLAIN COOK.

Wanted—Plain cook. References required. Apply 824 Dorchester West. 138 3

PIANO PLAYERS.

Wanted — Experienced piano players; must be able to read popular music at sight. Permanent positions. Apply to The Delmar Music Co., Limited, 231 St. Catherine street west. 134 26

REELERS — Girls 18 to 20, with experience in wall paper factory; highest wages given. Apply at once. Colin McArthur & Co., 800 Notre Dame east.

STENOGRAPHER—Wanted a smart young lady as stenographer and office assistant, with at least one year's experience, good prospects to one who is quick and active; Protestant preferred. Apply with references to Box 1176 Star Office. 138 2

STENOGRAPHER and Typist wanted; good position for good typist. Apply Box 1198 Star Office. 137 3

SITUATIONS VACANT, FEMALE.

SALESLADY.

One of the strongest Realty Companies in Canada, has opening for live wire saleslady with record. This is a splendid chance for woman of business experience. Our Toronto saleslady cleared over $800 in commissions in May. Box 1153 Star Office. 138 9

STENOGRAPHER, familiar with Underwood or Remington machines, wanted in engineering and railway office; must be accurate and rapid, apply stating age, experience, references and salary expected, to Box 901, Star Office. 134 6

STENOGRAPHER — For position paying forty dollars per month. Answer in confidence to Box 561 Star Office. 135 6

STENOGRAPHER wanted; must understand both languages, thoroughly, also have knowledge of bookkeeping. Apply with references, 224 Notre Dame east. 139 2

SCRUBBING and handy woman wanted, around a light manufacturing establishment; must be strong and willing; permanent and comfortable employment; none but those able to produce good references need apply. Box 1290 Star Office. 139 2

SALESLADY — Wanted experienced saleslady and salesman, speaking French and English. Ladies ready made garments. Man must understand window dressing. Apply at once to 186-188 St. Catherine West.

STENOGRAPHER — For fifty dollar position, with good chance of advancement. Replies treated confidentially, Box 970 Star Office. 135 6

SERVANT wanted for the kitchen and help in general work, another maid kept. Apply with references to No. 158 Laval ave. 136 3

STENOGRAPHER wanted at once; good salary for the right party. Apply E. Fishman, 58 St. James. Telephone Main 8286 139 2

SODA WATER DISPENSER, with references. Apply Robert's Pharmacy, corner Craig and St. Lawrence.

STENOGRAPHER — Wanted a stenographer by real estate concern, experience necessary. Apply 10 a.m. room 314, King's Hall, 591 St. Catherine street west.

STENOGRAPHER.

Wanted young lady stenographer. State experience and salary. Apply, 935 Star Office. 139 3

SMART SALESGIRLS.

wanted to work Fridays and Saturdays. Apply to Mr. Landry, Supt., Dupuis Freres, Ltd. 139 2

STENOGRAPHER — Wanted lady stenographer; must have good English education. Address x x 7041 Star Branch Office. 139 3

SCRUBBING WOMAN wanted, with or without room. Apply Bronsdon's, Limited, 821 St. Catherine W. 136 2

TEA ROOM GIRLS — Wanted experienced tea room girls. Milne's, 417 St. Catherine st. west. 138 2

TAILORESS wanted; experienced; highest wages; work the year round. Mulcair Bros., 376 Notre Dame west.

TYPIST — Wanted by a British Fire Insurance office a young lady to operate Empire typewriter. Give age and experience, 1072 Star Office. 137 2

TELEPHONE OPERATOR wanted during July and August; must know French and English fluently. State salary expected, P. O. Box 70, Montreal. 136 4

TABLE MAID wanted; apply Turkish Bath Hotel, foot McGill, College avenue.

THEATRICALS — Wanted two girls for summer stock, good amateurs considered. Call evenings 1404 St. Lawrence Blvd. 139 2

TYPIST — Wanted lady typist to take charge of mail desk. Apply in person to The Imperial Oil Company, Limited, No. 104 Board of Trade Building. 139 2

TEACHER WANTED — Applications for the position of teacher of the Model Department of the Inverness Academy will be received by the undersigned up to the 19th of June. Applicants will state age, number of years taught in what schools and furnish testimonials and state amount of salary expected. W. H. Lambly, Secretary-Treas., Inverness, Que. 139 6

TAILORESS — Scotch, competent in vests and trousers, seeks employment. Address W W 7534 Star Branch Office. 138 2

TELEPHONE — Wanted a smart young girl for telephone board, one who understands filing. Good opening for a capable person. Apply room 88, Commercial Building, 232 St. James st., between one and two o'clock.

TOILET LAUNDRY.

Wanted experienced shirt and collar starchers; good wages for right girl. Also girls to learn shirt ironing machines. Wages to start $5.00 per week. Apply 298 Guy Street. 137 3

WANTED. SALESLADIES.

Apply The Delmar Music Co., Limited, 231 St. Catherine Street West 134 26

WAITRESSES wanted immediately at Maple Leaf Cafe; apply 513 St. James.

WAITRESSES — Wanted smart waitresses, good wages. Apply at once 268 St. Catherine street west.

WAITRESSES — Wanted at once; must be experienced. Apply White Star Restaurant, 350 St. Lawrence Boulevard.

W. H. SCROGGIE, LIMITED.

requires experienced stenographer; permanent position; good pay. Apply at once, Manager's office. 136 3

WEAVERS wanted on tweeds and blankets; steady work. Address Pembroke Woollen Mills, Limited, Pembroke, Ont. 137 6

WOMAN wanted for pantry; also experienced woman for linen room. Apply Turkish Bath Hotel, foot of McGill College avenue.

WAITRESS wanted for Ogilvy's store. Apply Bronsdons Limited, 821 St. Catherine street West.

WORK. — Young, respectable married woman wants work by the day or by the hour; understand care for sick and children; is a good cook and understands all kinds of work in a house. Address X X 7605, Star Branch Office.

WAITRESSES wanted; must be experienced. Apply Great Britain Cafe, 553 St. James st.

WANTED.

Vest operators and basters. Apply Mr. Miller, Semi-ready, Limited, 472 Guy Street. 139 3

WAITRESS wanted. Apply at once, His Majesty's Cafe, 718 St. Catherine st. W. 138 2

WASHING, ironing and Cleaning, two days per week; steady; must be clean and reliable worker; references. Apply morning or evening, 239 Durocher street, Apnex.

WAITRESSES wanted for Chinese Cafe. Apply 558a St. Catherine west. 138 2

WAITRESSES wanted at once. Apply Welland Hotel, McGill College ave. 138 2

WAITRESSES wanted; must be experienced. Apply Great Britain Cafe, 552 St. James street. 139 2

WAITRESS wanted for restaurant. Apply 149 Craig west.

WAITRESS wanted at once. Apply Exchange Hotel, 180 Mill street, Point St. Charles. 138 2

YOUNG GIRL wanted to help in confectionery store; must have references, good wages. Apply 4850 Sherbrooke. Phone Westmount 3253.

YOUNG WOMAN — Wanted young woman to do nice clean work in a factory. Apply 678 St. Urbain street, City. 139 2

YOUNG LADY wanted as office assistant. A. Sommer & Co., Limited, 232 St. Catherine street West.

YOUNG GIRL about 13 or 14 to answer door bell and phone and assist in light housework; must sleep at home. Apply 16 Park ave.

YOUNG GIRLS.

from 17 years up as assistant salesladies. Must live at home. Good openings for advancement if you are the right kind. Apply Boston Shoe Store, cor. St. Catherine and Mansfield. 128 56

AGENTS WANTED.

GOOD COMMISSION and a square deal for all concerned selling lots in one of the best sub-divisions on the South Shore. Apply Binmore, Eastern Townships Bank Building. Main 7094. 135 6

SALESMEN — $50 per week selling one hand egg beater. Sample and terms, 25c. Money refunded if unsatisfactory. Collette Mfg. Co., Collingwood, Ont. 270 224

WILL ABSOLUTELY guarantee $2.50 a day to canvassers and all over on big commission basis; phenomenal selling proposition. Bradley-Garretson, Limited, Brantford. 138 6

HOUSES TO LET.

ELGIN, 119 — Comfortable furnished rooms, suit: ladies or gentlemen; single beds; bath; hot water; terms moderate. 139 2

UNIVERSITY ST., 171 — Well furnished rooms and board, suitable for one or two gentlemen, electric light and all conveniences, well kept, quiet house; good board; central. 138 2

SITUATIONS WANTED, MALE.

OFFICE WORK — Young man of 18, one year experience having a good knowledge of bookkeeping, also able to operate type, desires position. Box 1273, Star Office.

SITUATIONS WANTED, FEMALE.

BOOKKEEPER — Work wanted by young lady, experienced book-keeper and stenographer, work in evenings and Saturday afternoons. Reference; to suit place of trust. Box 1181 Star Office. 138 2

COOK — Wanted position as good plain cook where other maid is kept; by elderly person. Apply C. R. S., Maisonneuve, City, P.O. Box 211.

CLEANING WORK wanted by the day. Washing or cleaning, respectable woman, wants A. Star Branch, Parmentier and Clark.

DAILY WORK Widow who is excellent cook requires employment for few hours daily, either as cook or housemaid or plain sewing. Best references. Address Mrs. R., 47 Couraine st. Pointe St. Charles.

DRESSMAKING by the day, dresses for ladies and children; cut by chart, work guaranteed. Apply Box 1150 Star Office.

DAILY WORK required by young woman. T. Barfoot, 481 Cuvillier st.

DRESSMAKER wants work in private families. Apply 228 Bover street.

GENERAL — Wanted situation by elderly woman as general servant; in country preferred. Apply 87 Young street, Montreal.

GOVERNESS — Experienced nursery governess desires position; city references. Apply M.C.B., 30 Arcade, street —

GOVERNESS or nursery governess wants position by accomplished young English lady to young children; excellent references. A. Star Branch, Victoria ave.

HOUSEWORK — Respectable young woman wants work by the day. Apply 147 Elgin st.

HOUSEWORK — Wanted by the day, no objection to washing or ironing. 20 Mercier avenue, between St. Andre and St. Timothy.

HOUSEKEEPER, widow lady, refined, wishes a position as caretaker, companion or would take entire charge of gentleman's house while away. Can give best of city references. Address X N 7653, Star Branch Office.

HOUSEKEEPER — By refined German lady, capable to take full charge of widower or bachelor's home. First class cook and manager; fond of children, speaks French and English. Phone Main 5503, between 9 and 12 a.m.

HOUSE TABLEMAID — By experienced house and tablemaid employment by the day. Address R. E., 47 Bagg street, city.

HOUSEWORK Wanted by married woman, work a few hours daily. Morning preferred. Apply 868 Drolet street.

HOUSEWORK wanted by the day or by the week, any kind. Apply 225 St. Dominique st.

HOUSEWORK wanted by day or week, by respectable woman. Apply evenings 640 Clarke avenue.

HOUSEKEEPER — Young widow desires position as housekeeper. Box 1207, Star Office. 138 8

HOMEWORK at copying, etc. wanted by young lady who thoroughly understands French, English and German. Apply Box 1250 Star Office.

HOUSEKEEPER seeks re-engagement, English, good cook and manager, town or country; excellent references. Address Miss A., 13B Overdale avenue, Montreal. 135 6

LADY ARTIST, black and white colorist, miniature painter, engraver, desires engagement at home or on premises, 12 years splendid experience. L., 55 Marin avenue, St. Henry.

MARRIED COUPLE, English, husband following occupation, would attend to doctor's flat in return for rooms, etc. Write H., 7489 Star Branch Office.

MARRIED couple (colored) wish position; in American family; man; first class cook or all round man, wife, laundress or cook. Country or city. First class references. Address 315 St. Antoine street. 134 6

NURSERY GOVERNESS — A lady wishes to recommend a nursery governess who has European education, speaks French and English equally well. Apply to Room 116 Fleet, Bleigh Hotel. 139 2

NURSEMAID — Situation wanted by girl of 19 as nursemaid to go to Cacouna for summer months preferred. Address X N 7664 Star Branch Office. 139 3

NEEDLEWORK and mending neatly done for one or two boarders and private families. 2983 Drolet st.

NURSE — Will give services for passage to Old Country; will take charge of invalid or children; good references; phone Uptown 6376.

NURSE — Wanted position as children's nurse; excellent city reference, is disengaged. Apply to 141A Mansfield street, between 10 and 5.30.

POSITION wanted by English girl as cook-general; good wages expected. Apply E. Brooke, 2207 Drolet st.

PRIVATE SWITCHBOARD OPERATOR, experienced, both languages, wants position for summer months if preferred, good references. Write E. G., 844 St. Antoine street.

RESPECTABLE middle aged person, wants situation as mother's help, best of references. Write W., 341 Rachel east.

REFINED young lady with the knowledge of three languages and willing to travel, desires situation as Lady's Companion Write to Miss Wills, Pointe Claire, P.Q.

STENOGRAPHER, experienced, educated, accurate typist, desires temporary position. Best of references. Address 756 Star Branch Office.

STENOGRAPHER — Young lady just left school, wants a position as stenographer, typewriting and shorthand. Address 3485 Greenshields avenue, Park Avenue Extension.

STENOGRAPHER desires first class position in private office; six years' experience; excellent references. Apply Box 1270 Star Office.

WORKING HOUSEKEEPER — Wanted on July 1st, situation as working housekeeper, for one or two gentlemen or small family; references, 61 Fort st.

WASHING and ironing wanted two days per week. Address 1959a St. James st.

YOUNG LADY, well-educated and refined, desires position. Address Box 728 Star Office.

EMPLOYMENT AGENCIES.

DOMESTIC BUREAU has situations for cooks, cook generals, two cooks for summer resort hotels; high wages; tablemaids; house tablemaids; hotel waitresses, pantrymaids, nurse housemaids, wardmaids, handy man, who can assist at table; highest wages paid to recommended, competent help. 141A Mansfield street, above St. Catherine. Office hours, 10 to 5.30.

HELP — For Toronto, the States and the Northwest, wanted, generals, cooks, chambermaids, waitresses, nurses, housemaids, chambermaids; housekeepers, for families; institutions, hotels, summer resorts; highest class positions. Fares paid from Toronto, no city fees. References. Wm. Britt, 288 Yonge st., Toronto. 133 4 3aw

LOCAL DOMESTICS wanted. Couples and day workers, with references. The capable assured good situations and highest wages. Parties arriving weekly. Commissions for British maids, solicited now, for Autumn wants. Apply The Woman's Canadian Employment Bureau, Mrs. J. Radford, Principal. 139 48eod

THE Woman's Canadian Employment Bureau requires male and female domestics, also dayworkers. The competent assured desirable situations and good wages, commissions solicited now for local or British domestics for autumn and winter. Apply 95 Union avenue, (Mrs.) Jane Radford, Principal. 135 11eod

PRIVATE TREATMENT.

BOARD—Mrs. Dr. Searl has superior accommodation, strictly private, before and during confinement, with best professional attendance; ladies treated. 264 St. George street, above Dorchester. 137 3eod

BOARD AND ROOMS for ladies during confinement; private. Mrs. Dr. Bohme, 138 Lagauchetiere street west, corner St. George street. 61 40eod

BOARD AND ROOMS for ladies during confinement; private. Mrs. Dr. Bohme, 138 Lagauchetiere street west, corner St. George street. 137 40eod

MEAKIN'S PRIVATE HOSPITAL—Mrs. Meakin, trained nurse, 2234 Park ave., will receive all patients; hospital open day and night; first-class medical treatment, if given; doctor attached to the house; each patient has a right to their own doctor; charges moderate. Tel. St. Louis 6224. 137 4

PERSONALS.

A PIANO TUNER with a reputation like the Montreal Bank, a piano and organ repairing specialist. John Cross. Phone St. Louis 494. Parlors, 2449 St. Hubert street. 139 3eod

JACK SHERIDAN, whose name appeared in last week's paper on a charge of robbery is not Jack Sheridan of 12 Gaudry avenue.

Advertisements in the Star are guaranteed inspection in the full advertised distribution of The Star, as published from day to day. The publishers reserve the right to omit them, or alter positions, in case of special or Extra Editions.

ROOMS TO LET.

ALMER, 68, now 70 Grey avenue — Nicely furnished room, suitable for 1 or 2 persons; enamel bath, electric light, vapor; daily terms moderate. 139 2

ATWATER AVENUE 690 — Furnished room, on bath room flat, terms moderate. 139 2

ATWATER AVENUE 757 — Large furnished room suit one or two gentlemen, breakfast and supper if desired. 139 2

AUMER STREET, 62 — Grey avenue, 434 — Furnished bedroom, on bathroom flat $8.00 per month, suitable for lady or gentleman. 139 2

ANNEX, 1768 Mance, single, furnished room, suitable for gentleman; private family. 139 2

ANNEX — Furnished room to let in Annex, electric light, private family, two other boarders, one to Y. M. C. A. Apply 1774 Mance.

A — 84a Waverley st., furnished bedroom, with bright balcony, bath, electric light, $2 weekly. 138 3

ANDERSON ST., 18 — Large double room for gentlemen only, in private family, suitable children. 137 3

BRUNSWICK APARTMENTS, 18 — Furnished rooms, all modern conveniences. Phone 138 2

BALMORAL, 41, one block east of Bleury — Newly decorated rooms, double or single, unfurnished basement. 138 2

BISHOP ST. 61 — To let, two large double front rooms, with single beds

BEAVER HALL HILL, 71 Corner Dorchester street — Bright, large furnished rooms, en bathroom flat, suitable for one or two gentlemen. 139 6

BREWSTER, 117 — A large front room for two gentlemen only, wardrobe, hot and cold water, steam heat reasonable. 137 3

BLEURY ST. 426, near Sherbrooke — Double room on first flat in front, electric light, nicely furnished, would suit two persons. 139 3

BISHOP, 46 — Large double and single room, bath flat, comfortably furnished. Phone Up 385, breakfast if desired. 138

BISHOP STREET, 63 — Large front room, suitable for two, all conveniences. 139 3

BERRI, 180 — Several beds on top flat to let at reasonable price, either by week or month. 185 6

BLEURY, 508 — Newly furnished large front room for two gentlemen or married couple. 134 6

CANNING ST., 139 — Furnished rooms to let, also rooms for roomers. 138 2

CRESCENT ST., 56 — Three rooms in basement to let, partly furnished, suitable for married couple. 139 3

CRESCENT ST., 56 — Double furnished rooms to let, gentlemen only. 139 2

CUTHBERT ST. — Furnished front room to let, private family, no children, gas and clothes cupboard, 21 Cuthbert st., off St. Lawrence Blvd. 139 2

COLONIAL AVE. — Bright furnished double parlor with use of kitchen, gas, electric lights. Apply 45 Prince Arthur or Phone E. 432. 139 2

CITY COUNCILLORS, 151, corner Sherbrooke — Bedroom, all conveniences. 139 3

COLONIAL AVE. 122a — Furnished double parlor, suitable for young married couple, with use of kitchen and electric lights. 139 2

CRESCENT ST. 58 — Room newly decorated, all modern conveniences; private family, phone. 139 2

CHATHAM ST. 61 — Large single furnished room, bath floor, $3 a month, men only. 139 2

CATHCART, 44 — Two nice large front rooms, suitable for two gentlemen. 139 3

CHATHAM ST., front room, with heat or furniture, in private family; all modern comforts. Apply 248 Chatham st., corner St. Antoine st. 138 2

CHURCH ST., 57 — Room to let, nice bright room, with balcony, hot and cold water. 137 3

CATHCART ST. 53 — Nicely furnished large front room, suitable for one or two gentlemen.

CHAMBLY BASIN — Summer board at Chambly Basin, rooms, with board. Telephone Up 5, Chambly Basin.

CATHCART ST. 21 — Newly furnished and decorated, single and double rooms. 139 5

CALL UP 6631 or 918 St. Catherine st. west for well furnished single or double rooms, well appointed house, transients accommodated. 138 3

CLARKE STREET, 79A, between Mount Royal and Villeneuve, with board if desired, first class house; English preferred, telephone St. Louis 5604.

DORCHESTER WEST, 5987 — Parlor bedroom, suitable for two gentlemen or married couple, also single room, every convenience. 138 8

DORCHESTER WEST, 407, near Windsor and St. James' Club; beautifully furnished double and single bedrooms; suitable for two gentlemen or married couple. Phone, electricity. 136 6

DORCHESTER WEST, 626 — First class room, parlor, with private bath, newly furnished and decorated; transients accommodated. 139 8

DRUMMOND — 54 — Comfortably furnished single and double rooms, one block west of Windsor Hotel, near station and car line. Phone. 133

DORCHESTER ST. WEST 624 — Large front room on bath floor. Also a smaller room, transients accomodated Phone Up 6723.

DULUTH AVE, 48, West: Furnished room to let in private family; hot and cold water, electric light, around the corner of St. Urbain st. 137 3

DRUMMOND, 306, Alexandra Apartment — A nice furnished room, for one or two gentlemen; 2nd apartment; phone.

DRUMMOND STREET, 59 — Well furnished for gentleman or suite comprising with running water; everything modern, private family; central.

DRUMMOND STREET, 18A — Large front room, with or without board; suitable for two gentlemen.

DORCHESTER WEST, 630 — Verv desirable rooms, transients accommodated, near Windsor Hotel. 139

DORCHESTER, 547, near Windsor Hotel — Very comfortable rooms.

DORCHESTER WEST 547 — Well furnished parlor bedroom, for married couple or two gentlemen; also double single room, bath flat, transients accommodated

DORCHESTER WEST, 543, near Windsor Hotel, beautiful rooms, with running hot water, transients accommodated.

DORCHESTER WEST 818 — Two single and double rooms, also bed sitting room, modernly furnished, cleanliness and comfort guaranteed, phone; hot water, bath electric light and every convenience.

DE LEPEE AVE, 133, near Laurier W. — To rent furnished room, electric light all modern conveniences, gentleman only. Apply Apartment 3.

DUROCHER 118 — Rooms to let in well appointed house, corner Prince Arthur, one minute from cars.

DRUMMOND STREET, 52 — To let, furnished rooms to let. No. 52 Drummond street.

ESPLANADE AVE., 197 — A gentleman leaving for Germany recommends his rooms which he has occupied for 4 years every convenience.

ESPLANADE AVE., 2226 — Room to let, lady, terms reasonable.

FORT ST., 76 — Nicely furnished front room on bath flat, every convenience, private family.

FORT STREET, 30 — Nicely furnished. Phone Up 5773. Modern conveniences

FORT ST., large well furnished room, breakfast if desired and phone. Address X X 7585 Star Branch Office.

GREY AVE., 810, formerly Shuter — To let, front room in private family, suitable for one or two young men; phone.

GREY AVENUE, 744, off Sherbrooke — Two newly furnished single rooms, bathroom flat; electric light.

GREENE AVE., 1235, above St. Catherine — Nicely furnished, partial board if desired.

GUY ST., 452 — Furnished rooms to let. Transients accommodated, hot and cold water, telephone.

HUTCHISON, 1644 Large furnished room for ladies, use of flat if desired. Apply after seven evenings.

HUTCHISON, 74 — Furnished large front parlor, double room, $4 a week, suitable one or two gentlemen, single room $3 a week.

HUTCHISON, 67 — Large front bedroom, all newly decorated, one bath floor, use of light housekeeping privileges.

LAURIER AVE., 1013, West: Large bright front parlor, also single room, use of flat, all modern conveniences, close to Mountain. Board if desired.

LAURIER AVE, 414 East — Rooms, furnished or unfurnished, newly cleaned, everything in first class order; private English family.

MACKAY, 421 — Large front bedroom, with use of light housekeeping privileges; also sitting room, on bath flat.

MACKAY ST., 364 — Large front room on bath flat to let, furnished, suitable one or two friends, first house below St. Catherine st.

MOUNTAIN ST., 238 — Strangers in the city can have modern rooms by day or week; private house, central; near Windsor Hotel. The Wilhelmina, Phone Uptown 3322.

MOUNTAIN ST. 208, Apt. 2, well furnished rooms, on bathroom flat, electric light and hot water all year; transients taken.

MACKAY 275 — Double and single rooms in first class house. Home comforts, terms moderate.

MACKAY, 419 — Double and single rooms, in first class house. Call afternoon or evening only.

ROOMS TO LET.

MANSFIELD ST. 168B — Single room in private family, all modern conveniences.

MANSFIELD ST. 52 — Two large bright rooms suitable for gentlemen or married couple. Transients taken.

MANSFIELD ST. 72 — Double and single rooms with use of kitchenette, hot water heat, right to phone. 138 6

MANSFIELD, 122 — Bright room, electric light, phone, west side. Mance car. Sherbrooke st. terminus. 139 3

MANSFIELD, 524, nice locality, furnished bedroom and parlor suitable for gentlemen or couple with kitchen privilege; private family. Rent $10. 139 3

MANSFIELD, 524 — Furnished room to let in Annex, electric light, private family, two other boarders, one to Y. M. C. A. Apply 1774 Mance.

MANSFIELD, 84a Waverley st — Furnished bedroom with bright balcony, bath, electric light, $2 weekly. 138 3

MANSFIELD ST. 18 — Furnished rooms, all modern conveniences. Phone 138 2

MANSFIELD, 41, one block east of Bleury — Newly decorated rooms, double or single, unfurnished basement. 138 2

MANSFIELD ST. 61 — To let, two large double front rooms, with single beds

MANSFIELD ST. 127 — Double room also furnished suitable for two gentlemen, accommodated. Phone

MANSFIELD STREET, 208 — Nicely furnished private family, all modern conveniences, transients taken. 139

MANSFIELD STREET, 397 — Large front room, suitable for gentlemen, phone.

MANSFIELD ST. 47 — Bed sitting room, that would suit married couple.

MANSFIELDERS, 1350, Point St. Charles — Room, folding doors, suitable for man or widow, $5 monthly. 139

MANSFIELD COLLEGE AVE 50 — Furnished comfortable bed room; hot water and bright, quiet family, electric light, transients or permanent.

MANSFIELD — Double and single rooms furnished, in a quiet private house, every home comfort, central. 139

MANSFIELD ST. — Apartment — Nicely furnished room newly furnished, hot water, for gentlemen only. 139

MANSFIELD, 524 — Large front double room with bath flat, two beds, clean, quiet, references exchanged. 139

MACKAY STREET, 431 — Large double front room on bath flat, very comfortable for one or two gentlemen, gentlemen only. 137 6

NOTRE DAME DE GRACE — March ave. — Large bright front room, unfurnished, electric lights, heated, five minutes west of Westmount. 139 6

NOTRE DAME DE GRACE — Furnished front parlor and bedroom, adjoining, suitable for married couple or friends, kitchen privileges, near Atwater car, $1 month. Write Box 13, 344 St. Catherine west. 139 3

NURSES' RESIDENCE, corner St. Famille and Sherbrooke, double and single rooms, newly decorated, use of kitchen, telephone. Telephone East 5490. 138 3

ONTARIO EAST 256 — Furnished front room for two gentlemen, near Angus Shops.

OVERDALE AVE. No. 46, Apt. 6 — Double and single rooms to let, all meals; furnished, bath, hot and cold water, electric lights, terms moderate.

PRINCE ARTHUR WEST — Nicely furnished room, all conveniences, suitable for business men, private family. 2nd Prince Arthur west.

PHILLIPS PLACE, 4 — Nicely furnished rooms, bathroom flat, telephone, electric light, hot water. Apply 4, Jamyth.

PARK AVE., 64 — Large bright double and single rooms, newly furnished, bath flat, house newly decorated, all conveniences. 139 2

PARK AVE., 36 — To let in a French family, nice double and single rooms, newly furnished, for tourists or others. Boarders can have small breakfast. Bell Tel. Uptown 405. 139

PINE AVENUE WEST, 10 — Single front room, with balcony; telephone East 3005.

PARK AVE., 80 — Well furnished room, on bathroom flat, all modern conveniences. 139 2

PHILLIPS PLACE — Furnished rooms to let, singles and one double, with use of telephone. Also a stable to let, 14, Phillips Place. 137 6eod

PLATEAU, 2, off Mance — Bright furnished front room, bath floor, continuous hot water, electric light, suitable for one or two.

PARK AVE., 25 — Nicely furnished double room, suitable for two ladies or gentlemen in private family. Phone East 3175.

PLACE JACQUES CARTIER, 66 — Furnished or unfurnished rooms on bath flat, no children; kitchen privileges; terms moderate; transients accommodated.

RICHMOND SQUARE, 13a — One furnished room on bathroom flat, home comforts.

RICHMOND SQUARE, 27 — Double bedded front room bathroom flat, in private family, for ladies, breakfast if desired, also use of kitchen, terms moderate.

SOUVENIR AVE. 8 — Right bright rooms, bathroom, decorated, heated, hot water all year, gas, electricity, electric fixtures, gas stove, etc. Telephone Up 3334 136 4

STANLEY STREET 109A — Well furnished room, light and cool, electric light, bath and telephone, same floor, terms reasonable 139 6

ST. DENIS, 444 — Large and small rooms, window on street, modern conveniences, use of piano and balcony. 138 2

ST. CATHERINE STREET 4295, Westmount — Rooms, light housekeeping, first floors; electric light, newly decorated and furnished, telephone Westmount 5521. 136 6

SHERBROOKE, 926, West of Bleury, large rooms, bath floor, newly furnished and decorated, electric light, quiet house. Call and see. Now in the zone. 135 5

STANLEY ST. 155, Rooms, furnished, double and single. 137 3

ST. HUBERT STREET 277 — Room to let, use of stove and telephone. 137 3

ST. HENRY, Rooms, comfortable room, in private family, all conveniences, English, 199 Greene avenue, St. Henry. 134 6

ST. ANTOINE, 527, Comfortable room in private flat, all modern conveniences; breakfast if desired, moderate price, close to Atwater ave. 137 6

SHERBROOKE WEST, 118 — Nicely furnished room, suit married couple or two friends.

SHERBROOKE WEST 172, corner Bleury — beautiful large front room, exceptionally bright and cool, single or double, telephone, breakfast, reasonable. 135 8

SEIGNEURS STREET, 530 — One bright double and single rooms, with clothes cupboard, hot water, balcony, English family, children. 137 6

ST. JAMES — Large furnished room, breakfast or full board if desired, two gentlemen of quiet habits, private family, use of piano and phone, accommodation, bath, electric light, terms moderate. 2077 St. James st., Upper Road, Notre Dame de Grace cars pass door.

ST. HUBERT, 1251, corner Mary Anne — Large, bright, comfortable furnished front room; bath room flat, electric light; telephone; suitable for married couple or two friends. Light kitchen privileges.

ST. CATHERINE STREET WEST, 940 —

London Warns Canada---Cement Weaker---Break in Wall St.--Locals Firm

CEMENT EASIER RALLY IN RIO TRADING QUIET

After a quiet market [illegible] a drive was made at noon, and it was offered at 27¼, 27 bid.

Apart from that [illegible] held well on the [illegible] weakness.

Rio was [illegible] said to be for [illegible] Toronto [illegible] Paulo was off to [illegible]

Steel was a firm [illegible] was strong at 63, and [illegible] Rails moved [illegible] Mac steady at 47.

BUYERS AND SELLERS.

Rio buyers—Meredith & Co., Davidson & Co., Redpath & Co., Lodge & Co., Craig & Luther, Cole, Meredith & Co., McCuaig & Co., Pitcairn & Co., Fairbank & Bate.

Rio sellers—Forbes & Walbank, Robertson & Co., Craig & Luther, Lodge & Co., Meredith & Co., Redpath & Co., Gault, Stout & Co., Craig & Luther, McGibbon & Meredith, Smith & Co., Strathy & Co., Riddell & Co.

In Wall Street

Further irregularity was indicated at the opening of trade to-day. The leading railroad stocks, as well as Steel, Amalgamated Copper and American Sugar all showed fractional declines. The few advances were confined largely to unimportant issues.

Extensive sales of stocks largely representing liquidation, was witnessed in the early session of to-day's market. Disappointment at the decision of the United States Supreme Court in some of the cases long pending, and the actions of the Congressional Committee into the ramifications of the National financial institutions were the reasons popularly assigned for the movement. Lehigh Valley and Reading declined 3 and 4 points respectively, with losses of 1 to over 2 points elsewhere in the active list. Can declined over 3 points in connection with rumors that its recent advance would form part of an official inquiry.

Afternoon Sales

Up to 2.45 p.m.—Rio sold at 137½, Steel at 63½, Power at 208, Winnipeg Street at 236, Spanish River at 61, Richelieu at 118, Twin at 106½, Woods at 138, Soo at 141, Rails at 142½, Cement pref. at 89.

MORNING TRANSACTIONS.

Rio—25 at 137¼, 50 at 137⅝, 25 at 138, 10 at 137⅜, 125 at 138, 15 at 137¾, 135 at 138, 100 at 138¼, 25 at 138, 110 at 138½.
Illinois pref.—55 at 93.
Twin City—10 at 107.
Pacific—25 at 263¼, 75 at 263, 100 at 263¾.
Street Railway—100 at 240.
R. & O. ex-rights—65 at 118½, 2 at 118⅝, 50 at 118⅝, 50 at 118½, 175 at 118¼, 3 at 118½, 125 at 118¼, 20 at 118.
Detroit—215 at 67.
Toronto Railway—200 at 142, 17 at 142½.
Mexican—50 at 50.
R. Can. P. & P.—25 at 30½.
Power—54 at 208½, 50 at 208¾.
R. & O. rights—2 at 4¼.
Winnipeg Railway (new stock)—103 at 220, 1 at 224.
Porto Rico—10 at 52¼.
Soo com.—50 at 140½, 25 at 141.
Sao Paulo—100 at 213½.
Scotia—10 at 96.
Montreal Cotton pref.—5 at 105, 15 at 106, 25 at 105.
Cement pref.—54 at 89¼, 45 at 89, 3 at 89¼, 25 at 89, 10 at 88½.
Ogilvie com.—31 at 131.
Sherwin-Williams pref.—5 at 100.
Spanish River com.—50 at 63¾, 10 at 64.
Spanish River pref.—5 at 95½.
Montreal Cottons com.—25 at 54.
Cement com.—285 at 28, 5 at 27¾, 175 at 27½, 1 at 27½, 1 at 27.
Sher-Williams com.—50 at 41½.
Iron pref.—10 at 105.
Can. Cotton com.—25 at 25.
Crown Reserve—100 at 3.15.
Rubber—25 at 88.
Converters—50 at 45.
Steel Corp.—7% at 59, 205 at 59¾, 100 at 60, 65 at 60¼, 2 at 60½, 100 at 60¾, 215 at 60⅝.
Loco pref.—10 at 94¾, 5 at 94⅝.
Can. Cottons pref.—10 at 74.
Bank of Commerce—7 at 220½.
Quebec Bank—32 at 128.
Bank of N. S.—31 at 253½.
Bank of Montreal—3 at 240.
Iron bonds—$1000 at 96.
Dominion Cotton bonds—$500 at 101.
Quebec bonds—$1000 at 102½, $5000 at 102¾.
Rio bonds—$1000 at 97.
Street Railway bonds—$500 at 100, Canada Car bonds—$700 at 107.
Sherwin-Williams bonds—$1000 at 100¼.
Coal bonds—$500 at 99.

TORONTO TRANSACTIONS.

Sales: Winnipeg 30 at 224 to 225, New Rio, 25 at 134, Locomotive 20 at 49¾, do. pref., 5 at 94, Toronto Railway, 25 at 142 to 142¼, Maple Leaf 10 at 84½, do. pref., 2 at 100, Mexican, 25 at 50, do. pref., 20 at 94, Steel of Canada pref. 20 at 89¼, Cement, 25 at 27¾, Canada Machinery, 25 at 93, Rio, 1,235 at 137¾ to 138¾, 50 at Rio, 100 at 243¾, to 244, Dominion, 100 at 65½, Porto Rico, 10 at 52, Soo, 100 at 140½ to 141, Spanish River, 50 at 64, Imperial, 5 at 224, Standard, 11 at 234, Toronto, 5 at 220, Dominion, 2 at 222, Nipissing, 5 at 10, Canada Permanent, 82 at 182, Can. Bread, 10 at 90, Nav., 17 at 114, Rio 5% bonds, $500 at 97, Black Lake bonds, $500 at 82½, General Electric, 11 at 105½ to 111; Trethewey, 150 at 45, Consumers Gas, 20 at 193¾.

IS LAWSON SHORT? ATTACKS MARKET

New York, June 11.—Thomas W. Lawson of Boston, in reply to an article that came this morning in the World attacking the Steel Corporation, the Steel Trust and all other financial matters [illegible] he is short of the market, and would like to cover.

"CANADIANS" IN LONDON.

By special Cable to The Montreal Star from Thomson Jenkinson & Co.

	Open.	High.	Low.	Close.	Yesterday.
C. P. R.	263	263¾	262½	263	263¼
[illegible]	124	126	124	126	126
[illegible]	111	111	111	111	111
do. 3rd	93¼	93¼	93¼	93¼	93
do. common	27¼	27¼	27¼	27¼	27
Cement	27½	27¾	27½	27¾	27½
Rio	137¾	138¾	137¾	138¾	138¾
Detroit	67	67	67	67	67

$33,000,000 OUT OF MINES.

The Mining and Engineering World reports $33,000,000 paid in dividends so far this year, with a total to date of $2,943,000.

FINANCIAL PERSONALS.

Mr. [illegible] has returned from [illegible] vacation.

Mr. J. H. McGuire, M.P., left to-day for Ottawa.

Mr. A. W. F. McInnis, K.C., has returned from St. John, N.B.

Col. James Mason, Toronto, has returned from a three months' trip abroad.

Mr. A. C. Ross, Sydney, was in the city yesterday.

Mr. J. J. Hill starts on his yachting trip to Labrador in a few days.

Mr. C. S. Cameron has returned from Toronto.

SWASTIKA WAS ACTIVE.

Swastika was active on the Mining Exchange to-day at 17 to 19.

Reduced German Rate May Not Last Long

Berlin, June 11.—Trading was quiet on the Bourse to-day. The stock market was unaffected by the reduction in the discount rate of the Imperial Bank of Germany, owing to the fear that it will be short-lived. On the contrary, the reduction was accompanied by a directors' warning to bank not to grant excessive credits. If this warning is heeded the rate can be maintained until autumn, but otherwise a increasing of the rate will be necessary in a few weeks.

ONE REASON FOR DECLINE.

New York, June 11.—Three Stock Exchange houses have been summoned before the Pujo Committee, with all their books, one of the houses having been very active on the manipulative side of the market. This is given as a reason for the selling of stocks this morning.

SLATER SHOE CO. TO BE RE-ORGANIZED

The Slater Shoe Co. has passed into the control of Corporation Agencies, Limited, which will reorganize the concern under the existing charter and capitalization, but later on may apply for a new charter.

The present capitalization $300,000 preference and $500,000 common stock, 75 per cent. of which has been turned over to Corporation Agencies on the terms already stated, which was accepted by the principal shareholders.

The new board of directors comprises the following gentlemen: H. A. Lovett, C. H. Cahan, Herbert A. Bruce, L. P. Desbarats, K. Brodhead and C. F. Gyles.

Mr. Charles E. Slater, former president and general manager, although not a member of the new board will retain his connection with the company.

SHORT NOTES OF INTEREST.

American Locomotive shares all sold.

Money trust hearing resume to-day.

Cape Town [illegible] earnings for week June 1 $15,[illegible] over $500.

English Money [illegible] to 2½.

America [illegible] to 3.

Canadian Mo[illegible] to 4½.

Quarry wages [illegible]

New York money was 2½ per.

Yukon Gold was 20 to 22.

Bar silver sold in London at 28⅛.

OUR CREDIT IN LONDON IS IN GRAVE DANGER

Special Cable from the Correspondent of The Montreal Star in London.

London, June 11.—The Algoma Steel Corporation issue of £1,000,000 5% at 93 has proved a failure, and the underwriters have had to take 93 p.c. The bond is admittedly a good one, but the present market condition are very adverse, indeed.

High financial authorities take a serious view of the effect, not unpleasant to Canadian interests, which is certain to follow the present overstraining of the London bond market.

A leading Anglo-Canadian banker said to-day: "You should warn Canadian municipalities and Provincial Governments that the state of congestion here was never worse than now. Many loans are underscribed, and the public are not applying for new issues. Unless Canadian issues thicken we shall soon reach the point when they cannot be even underwritten here.

"Canada must for years to come depend on borrows upon British credit that want of economy and judgment at this juncture is specially on the part of Provincial governments and municipalities, will cause the bottom to drop out of Canadian credit and Canada will become a pariah at the price in reason. The setting may well become extremely grave if Canadian authorities continues to neglect warnings from disinterested London friends."

The heavy pressure which some Canadian municipalities are putting upon the London bond market is doubly due to the attacks of Canadian bankers to pass on to the English public large temporary loans they have made to municipalities on treasury bills.

WINDERMERE.

DEFENDS CLEARING HOUSE.

New York, June 11.—Frank A. Vanderlip, president of the National City Bank, in a letter to the Money Trust Committee defends the New York Clearing House, and denies that $40,000,000 is made on country cheques.

YUKON GOLD PRODUCTION.

Yukon gold companies [illegible] produce [illegible] according to cable advices from Paris [illegible] $700,000 gold compared with $500,000 [illegible].

GRAND TRUNK'S GOOD WEEK.

Grand Trunk had a good first week of June, with earnings of $967,931, an increase of $116,39[illegible].

GERMAN BANK RATE HAS BEEN REDUCED

Berlin, June 11.—The bank rate has been reduced to 5½ per cent. Matters in Germany look better.

The rate was previously 5 per cent. This rate had been maintained unintermittently for nine months.

Another view is that the reduction is due to expediency rather than improved conditions.

RIGAUD-VAUDREUIL SOLD.

Mr. J. T. Arnaud of J. T. Arnaud & Co., is leaving Montreal for Boston where he will wind up the affairs of the Rigaud-Vaudreuil Gold Fields Company, mine and smelter at Rossland.

Hotel Scheme is Off, Property For Sale

As a result of the Mount Royal Hotel Company deciding to liquidate the property at the corner of St. Catherine and Peel streets has been offered for sale.

The shareholders of the company will be fully covered owing to the increased value of the property.

The company had planned to build a fine hotel on the site selected, but there appears to have been difficulty in financing the deal. It has been known for some time that the scheme was off.

OPINIONS ON THE MARKET.

Stephenson-Hannaill: Most of the gilt-edged investments are selling lower than a month ago, and the only exceptions are in a few stocks where there has been manipulation.

Loughery & Co.: Market is entirely professional, and is a waiting one.

J. S. Bache & Co.: Bears were waiting for an opportunity to attack the market, and they thought that the putting off of anthracite and unfavorable winter wheat reports were encouraging enough for their side.

Barnett & Co.: The selling movement came to a standstill about noon, and the bears seemed inclined to be cautious, although there was no noticeable support from the other interests.

Laidlaw & Co.—Professional sentiment is bearish, and it is possible that prices may be forced somewhat lower.

R. M. Ganer: On slight reactions, it will be found advisable to pick up Erie and likewise the Pacifics for moderate upturns.

Charles Head: We believe that the basic conditions warrant higher prices and while the participation of the public is checked by political uncertainty, the big interests are seized on the constructive side of the market.

SALES OF UNLISTED STOCKS.

Reported by O'Brien & Williams: Ames Holden, 10 at 23; Hillcrest, 100 at 35, do. pfd., 100 at 83; Mex. North Power, 100 at 22¾; National Brick, 25 at 48; Ontario Pulp, 25 at 11¾; Penmans, 12 at 70, 10 at 71, 60 at 69; Tramways debentures, 500 at 85½; Tramways & Power, 20 at 39; Winnipeg, 15 at 227.

	Bid.	Asked.
Belding Paul com.	34	37
Do. pfd.	83½	91
Breweries pref.	95	97
Do. Bonds	102¼	103
Canadian Power	57	58
Canadian Power bonds	78	78½
Hillcrest com.	35	36
Hillcrest pref.	82	83
Hollinger	6.10	6.25
Lachine 5 per bonds	102½	103½
Mex. North Power	22¾	23
Mex. North Power bonds	82	83
National Brick	47	48½
Ogilvie com.	130	132
Ogilvie Bonds	102	103
Penmans com.	69	70
Penmans pref.	97	98
Quebec Railway	24	25
Tramways debentures	85½	86
Tramways & Power	38½	39
Tramways stock	86	90
Wayagamack com.	28½	31½
Do. pfd.	93½	95
West. Can. Power stock	62½	70
West. Can. Power bonds	89½	90

Sees Big Future For Car Building Here

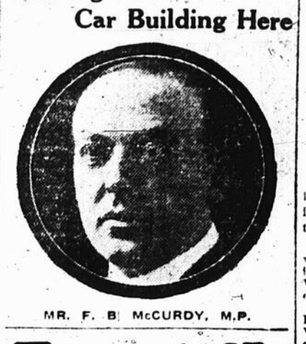

MR. F. B. McCURDY, M.P.

TOPICS OF THE STREET

THIS MARKET A POOR ONE FOR MINING SHARES

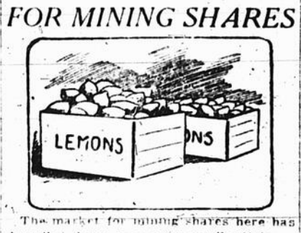

The market for mining shares here has dwindled down to a very small affair.

If business keeps on very long at the same rate as yesterday, the exchange will have to put on the shutters.

During the forenoon session not a single transaction was recorded, and in the afternoon only one mining issue figured in the transactions.

No doubt plenty of people in this locality would be willing to sell if there was a decent market for their shares, but the speculative tendencies are at present directed in other and more remunerative channels.

Toronto still holds the lead for trading in mining shares.

PROPAGANDA THAT HAS BEEN MORE THAN SUCCESSFUL

Somewhat like the children and a certain specific for infantile disorders, the people of the West cry for cement, and must have cement.

Few manufacturers have been carrying on an active propaganda with the object of creating new and extending old sources of demand for their production.

Their success has apparently been more startling than productive of joyous results. Perhaps that is what has landed them in what seems like a heap of trouble.

Incidentally it may be stated that this is causing them more anxiety than the action of the Government in reducing the duty by one-half for four months.

Mr. Jones is not worrying on that score. He will go on making and shipping cement as fast as he can, and it seems hardly necessary for the holders of Cement shares to get upset over it.

THINGS NOT AS BLUE AS THEY SEEM AROUND HOME

Fortunately the climatic conditions which are proving so discouraging to the farmers in parts of Eastern Canada are not general.

If they were, the outlook would be very blue indeed, and cause more or less uneasiness among the holders of industrial shares.

As a matter of fact, the prospects in the great west are of a nature to completely offset the serious conditions nearer home.

This is a case where it pays to have a great variety of farming interests widely scattered and subjected to vastly different weather conditions.

Canadian Securities Listed in London

Special Cable from the Correspondent of The Montreal Star in London.

London, June 11. — The London Stock Exchange has listed: City of Calgary £393,000 4½ per cents; Canadian Northern Railway £375,000 Alberta guaranteed 4 per cents; £375,000 Saskatchewan guaranteed 4 per cents; Grand Trunk £900,000 4 per cents, and Vancouver, Victoria & Eastern £800,000 4½ per cents.

WINDERMERE.

PLAN TO PROTECT ENGLISH BUYERS

London, June 11.—The Canadian Chamber of Commerce in London, with a view to protecting land investors from buying worthless lots near new western towns, have asked the leading firms dealing here in Canadian lands to pledge themselves to refuse to sell unless the plans follow certain detailed conditions.

Another Outlet For Grain From Manitoba

Special to The Montreal Star.

Cobalt, Ont., June 11.—Major R. W. Leonard, chairman of the National Transcontinental Railway Commission, while inspecting Conlagas yesterday after a trip over the Transcontinental, said that with the construction of 150 miles more of road the line would be completed westward to Winnipeg, and there was a possibility that this would be accomplished in time to permit of moving grain eastward from Manitoba this fall, the grain being carried southwards from Cochrane on the T. & N. O. line, now completed to 50 miles west of Grant.

SALES OF MINING STOCKS.

Porcupine and Cobalt mining stock quotations reported by Russell E. Popham & Co., C.P.R. Telegraph Building:

Sales: Motherlode, 1000 at 15-16, 500 at 95, 1000 at 15-16, Hollinger, 10 at 10.65, 100 at 10.25, La Rose, 200 at 340; Kawartha, 1000 at 12, 200 at 11¾, 500 at 13¼, 2000 at 14¾ (60 days), 2500 at 12½, 2000 at 13¾.

CAR WORKS START SOON AT PORT ARTHUR

Mr. F. B. McCurdy, M.P., of Halifax, is back from a trip to the West, greatly impressed by the development there and the prospects for the future.

He visited Port Arthur in connection with the new car plant in which he is interested, and afterwards went on to Winnipeg, where he was greatly interested of the evidences of prosperity.

Asked about the new car works at Port Arthur, he said that the Ontario & Western Car Co. had completed their engineering and other plans, and construction work would be begun within three weeks.

The city of Port Arthur has agreed along with other substantial concessions, to deed to the company upwards of 150 acres of land on the water front within the city limits.

The plant, when completed, will have a capacity of forty steel or wooden freight cars per day, and employ upwards of 500 men.

Mr. McCurdy was much pleased with the location of the works at the head of Canadian navigation on the Great Lakes, and where raw materials can be assembled near the ultimate market at a minimum cost.

Leading citizens of Port Arthur have become substantially interested financially in the new company.

Mr. McCurdy states that, discounting the future, real estate is very active at Port Arthur. Last week a block of land next adjoining the car works sold at $2500 per acre, the purchaser being one of the oldest and most experienced real estate investors of the city.

MR. MADILL OPENS OFFICE.

Mr. C. S. Madill has opened an office in the Transportation Building, and will conduct a general financial business, dealing in bonds, stocks, securities, etc.

Conflicting Reports on Detroit United Taxes

Detroit, June 11.—The fight of D. U. R. against the ordinance increasing the tax on freight and express cars will be carried to the floor of the Council on Tuesday evening, when the Judiciary Committee will make two conflicting reports on the measure. The majority report will recommend the passage of the measure with the tax cut down from $10 a car to $3. Recently the tax was cut to $5, and now it is placed at $3. The minority report will recommend holding up the ordinance until the audit being made of the D. U. R. books to show the net profits, is completed.

SHIPBUILDING ENTERPRISE.

Mr. A. C. Ross, secretary of the British-Canadian Shipbuilding Company, leaves Ottawa to-day for Toronto to attend a meeting of the executive of the company. The citizens of Sydney, N.S., recently voted a bonus of $1,000,000 to further the enterprise. Sir Henry Pellatt is the president.

SHARP JUMP IN TRAMWAY FEATURE

Tramway common was a feature of the unlisted stocks, jumping from 88 yesterday to 75 to-day. There was some talk of a drive at shorts. Tramway debentures were 85¼, and Tramway & Power 39.

STEEL MEETING TO-MORROW

The annual meeting of the Dominion Steel Corporation and its subsidiary companies takes place in the Bank of Commerce building to-morrow afternoon.

Mr. J. H. Plumjner, the president, will be here this evening from Toronto, and Mr. C. S. Cameron, the secretary, came down from Toronto last night.

Disturbed Market For Shares of C.P.R.

The market for C.P.R. shares was again unsettled in London and New York, and the local price was affected in consequence.

In London the market closed at 270, compared with 271¼ at the close yesterday.

In New York there was a decline to 262½ in sympathy with a generally weak market, but later there was a rally to 263¾.

The local market ranged from 263¼ to 263, with a later rally to 263¾.

BULL CARD ON SOO.

The United States spring crop report is regarded as a bullish factor in Soo owing to the fine condition of crops in its territory. It is estimated that not more than 30 per cent. of Soo is floating in the market. C. P. R. owns 52 per cent. and the balance of about 22 per cent. is in the hands of investors.

NO FURTHER TARIFF ACTION ON CEMENT

Ottawa, June 11.—It is wholly improbable that any further action will be taken by the Government in regard to the cement duty. The action taken in remitting one-half of the duty is considered generally to be pretty drastic, though certain interests in the west are representing that it does not go far enough.

The situation which called for a reduction of the duty was a special case, to meet which exceptional action had to be taken. There is no reason to anticipate, however, as hinted in certain quarters, that it is the thin edge of the wedge, and likely to be extended as regards cement or other commodities till there is full enquiry into the tariff generally.

INVESTMENT RETURNS.

The following were compiled by Oswald Bros. for The Star:

	Price.	Div.	Yield
Bell Telephone	152	8	5.26
Can. Cottons pfd.	74	6	8.10
Can. Cement pref.	83	7	7.86
Canadian Pacific	264	10	3.78
Detroit United	67	5	7.46
Dominion Coal pfd	113	7	6.19
Dominion Steel Corp.	66	4	6.06
Dom. Textile com.	68	5	7.35
do. pfd.	100	7	7.00
Dom. Iron pfd	106	7	6.60
Halifax Street	153	8	5.22
Toronto Street	142	8	5.63
Twin City	107	8	5.60
Illinois pref.	93	6	6.45
Lake of Woods com.	138	8	5.79
Montreal Power	208	8	3.84
Montreal Telegraph	147	8	5.44
Montreal Cotton pref xd.	104	7	6.73
Soo Railway	141	7	4.96
Mackay com.	87	5	5.74
Mackay pref.	70	4	5.71
Northern Ohio	67	4	5.97
Ogilvies com.	131	8	6.10
do. pfd.	120	7	5.83
R. & O.	118	8	6.77
Penman's, Limited	57	4	7.01
Shawinigan	137	5	3.64

Havana Electric week ended June 8, decrease $5406; from January 1, increase $87,855.

MARCONI DOUBLED PROFITS IN YEAR

London, June 11.—The Marconi Company has published its report for last year. Its showing is good, profits for the period having more than doubled. They were £142,000, as compared with £61,000 in 1910.

GERMAN BANKING FIGURES.

The discounts of the Imperial Bank of Germany decreased by over $17,000,000 this week, and its loans by over $6,000,000.

STARTS 1 P. C. ON COMMON.

Maritime Telegraph & Telephone Co., Halifax, has declared an initial quarterly dividend of 1 p.c. on the common shares payable July 1.

Mr. Fielding's New Co. Making Capital Issue

The Scottish and Dominion Trusts, Limited, of which Hon. W. S. Fielding is the chairman, has been formed for the purpose of carrying on the business of a trust and mortgage company. While the directors do not intend to confine their attention to Canadian securities, they propose, in the first place, to make Canada the chief field of operations.

The capital is £500,000 in shares of £10, of which £250,000 is being offered for subscription at par. The payments extend to November 15 next, after which each share will be converted into six 5 per cent. cumulative preference shares, with a priority as to capital, and four ordinary shares, all of £1 full paid. The company has borrowing powers equal to the amount of the subscribed capital, with, in addition, for temporary purposes, £100,000.

BOUGHT BOYD-GORDON.

The Mann mine is making a good showing, and has taken over the Boyd-Gordon at Cobalt.

LUMBER TARIFF JUDGMENT.

Judgment will probably be delivered this week on the interpretation of the customs tariff clause regarding lumber.

BUTTER 1c DOWN ON BIG RECEIPTS

Receipts of butter for the week were 20,567, compared with 15,688 the previous week, and 22,396 packages last year. The arrivals since May first to date were 76,655 packages against 80,870 a year ago, showing a decrease of 1,215 packages. The receipts a year ago from May 1st, to June 10th were 89,185 packages.

At the Cowansville Board Saturday the offerings were the largest of the season, and the market was weak, the top price realized being 25c against 26c to 26¼c a week ago, decline of 1c per lb. At the Gould Cold Storage sales of several hundred packages were made as low as 24c. The local market was quiet to-day with a weaker undertone, and quotations were 24 1-2 to 25c lb. for choice creamery.

OATS IN FAIR DEMAND.

Oats are in fair demand for export, but bids are too low for business. The local and outside demand is increasing, and a fair business in car lots was done at steady prices.

Oats, No. 2 Canadian western, 55 to 55½c; extra No. 1 feed oats, 51½ to 52c; No. 1 feed oats, 50½ to 51c; oats, No. 3 Canadian western, 50 to 50½c; No. 2 feed oats, 49½ to 50c.

MARKET NOTES

Cheese exports from Montreal for last week totalled 28,930 boxes, compared with 59,545 a year ago, and 65,375 in 1910.

Cheese prices are easier, with finest westerns quoted at 13⅝ to 13¾c; Quebecs 13⅝ to 13 9-16c, and Townships at 13½c a lb.

Beans are firm, with car lots of 3-lb. pickers quoted at $2.52½ a bushel.

Mayle syrup is in fair demand at 70 to 75c a tin, and in wood at 7 to 7½c a lb. Maple sugar, new, is quoted at 9½ to 10c lb.

Millfeed demand is limited, and prices easier, with bran $22, shorts $26 to $27, middlings $28, pure grain mouillie $34 to $38, mixed mouillie $28 to $32.

Rolled oats sold at $5.05 per barrel and $2.40 per bag; cornmeal, $4.75 per barrel, and $2.25 per bag.

Potato prices are steady. Green Mountains, in car lots, $1.70 to $1.75 per bag, and in a jobbing way at $2.

Hay prices are steady at the decline. No. 1 hay, $23 to $24; No. 2 extra, $21 to $22; No. 2 good, $20 to $20.50; No. 3, $19 to $19.50; clover, mixed, $17 to $17.50.

Dressed pork prices were lower to-day, owing to the decline in the prices of live hogs, and abattoir fresh killed hogs sold at $12.25 to $12.50 per 100 lbs.

WHEAT HAD 1¼ ADVANCE AT WINNIPEG

Winnipeg wheat prices were decidedly strong to-day, with the July option 1¼c higher than the opening yesterday, and the October option ⅝c higher. These prices were not maintained, and later showed a decline of ⅜c.

Local exporters report cable bids as few and far between, with prices offered all the way from 1c to 3c a bushel out of line, and practically little or nothing doing for export except the shipment of old sales.

The weather to-day in the west is reported fine and mild, with the crop progressing remarkably well.

Stocks at Fort William and Port Arthur for the week were as follows: No. 1 hard, 1295 bushels; No. 1 northern, 153,935; No. 2 northern, 576,443; No. 3 northern, 873,441, and other grades 5,139,027 bushels, making the total 6,804,141 bushels, compared with 7,829,610 a week ago.

Liverpool wheat closed steady ¼d off to ½d up, while corn closed steady ¼d up to ½d off.

Receipts to-day were: No. 1 northern, 3 cars; No. 2, 44; No. 3, 91; No. 4, 87; No. 5, 51; No. 6, 72; feed, 27; no grade, 51; rejected, 8; condemned, 1; red winter, 38. Total, 474; last year, 326.

To-day's Price Fluctuations.

	Open.	High.	Low.	1.30.
July	108	108⅛	107⅝	107⅝
October	98⅝	98⅝	98¼	98¼
Oats—				
July	46	46⅝	46	46⅜

TORONTO CATTLE PRICES.

Toronto, June 11.—Receipts at the City Cattle Market were 25 cars, with 1,230 cattle, 35 sheep, 400 hogs, and 613 calves. Good cattle are scarce and prices firm; export cattle, choice, $7.75 to $8; do., medium, $7 to $7.25; do., bulls, $5 to $6.50; butcher cattle, choice, $7.60 to $7.95; do., medium, $7.15 to $7.50; do. common, $6.50 to $6.75; butcher cows, choice, $6 to $6.50; do. medium, $2.55 to $5; do. canners, $2 to $3; butcher bulls, $5 to $6.50; feeding steers, $5 to $6.50; stockers, choice, $6.00 to $6.35; do. light, $5 to $5.25; milkers, choice, each, $40 to $75; springers, $40 to $60; sheep, ewes, $5 to $6; bucks and culls, $3.50 to $4; lambs, $4 to $6.50; hogs, fed and watered, $8.60; hogs, f.o.b., $8.25; calves, $7.50.

LIVERPOOL CATTLE PRICES.

John Rogers & Co., Liverpool, cabled to-day that quotations as last cabled for the Birkenhead Market remain unchanged with ranchers quoted 14¾ to 15c and distillers 16c per pound. Trade is slow but firm.

WHEAT IS HIGHER IN ALL MARKETS

From the Special Correspondent of The Montreal Star on the Chicago Board of Trade.

Chicago, June 11.—There were more bulls than bears in the wheat market today, but the lack of outside trade caused many of the scattered holders to sell out. The situation may be called bullish, if for no other reasons than that the farm reserves are small, that the wheat here and at Minneapolis is in the hands of strong people, and that the Government June report was considered by the trade as a bullish document.

John Inglis, the Logan-Bryan crop expert, says that as forecasted by him yesterday, the June report failed to deduct the area lost since their May report. He says that Nebraska has lost a million acres since May, and so much that was left through the Central States in hopes of making something will never be cut. He considers the final acreage to be cut will fall short 8,000,000 acres from the total seeded, the largest loss in acreage ever known.

The markets of Europe were higher, ½c to 1c at Paris, ⅝c at Antwerp, and as much as ½d at Liverpool, the latter for deferred months, while the nearby were ¼d lower. The European visible supply decreased 2,240,000 bushels for the week. Paris was reported as forcing wheat on the market because of liberal receipts.

Foreign crop summary was generally favorable, save in sections of Russia.

July sold at 110½ to 111⅛, and September at 106⅛ to 107, compared with 109⅜ and 105¼, respectively, at the close yesterday.

J. F. PRITCHARD.

Government Will Build Lake Terminal Elevator

Ottawa, June 11.—The announcement at Regina last night by the Hon. Robert Rogers, of the Government's intention to erect a large terminal elevator on the lakes marks the beginning of what really will be an experiment in the public ownership and operation of such utilities. For many years the West has been calling for state ownership of elevators, but the late Government did not accede to it. It brought in, however, a new grain act, which did not pass before dissolution. The present Government put through the same bill, but varied it in several particulars.

Wide powers are given the Grain Commission to control private-owned elevators, but the present plan of a Government-owned terminal is a new step altogether. It will be largely in the nature of an experiment. Should it work well, the system may be extended by the acquisition of the vested interests in certain others of the big elevators at the head of the lakes.

N. B. STARK & COMPANY

Dominion Express Bldg. - - Montreal.

We own and offer the following bonds, subject to prior sale.

William Davies Co., Limited,
6% bonds due 1926, at 103½ and interest yielding about ...5⅝%

P. Burns Co., Limited,
1st and Refunding 6% bonds due 1931, at 103, and yielding interest about ... ...

To-day's Closing Prices

RIO AT 139⅜ RAILS 142½ POWER 207¾

Rio and Steel were the features in the afternoon.

The former continued its advance to 139 1-4 and Steel sold off from 65 1-2 to 65.

Richelieu was a shade easier at 118 and Power was down to 207 3-4.

Toronto Rails were also on the move going to 142 1-2.

WAYAGAMACK WEAK.

Wayagamack sold off from 36 1-2 to 35 3-4, with 35 1-2 bid.

TRAMWAY AT 75 1-2.

Tramway sold at 75 1-2 and Tramway and Power at 38 7-8 to 38 5-8.

WHEAT CLOSED LOWER.

Winnipeg wheat closed at $1.07 1-4 for July, and October 98c.

Afternoon Transactions.

Rio—25 at 138½, 25 at 138½, 25 at 138½, 10 at 138½, 25 at 139 1-4, 25 at 139 1-4, 25 at 139 1-4, 25 at 139 1-8, 25 at 138 1-8, 75 at139, 25 at 139, 25 at 139 3-8, 50 at 139 1-4.

Steel—100 at 65½, 25 at 65½, 50 at 65½, 50 at 65½, 75 at 65½, 50 at 65 3-8, 225 at 65 3-8, 50 at 65 1-8, 50 at 65, 50 at 65, 50 at 65 1-8, 150 at 65.

Winnipeg—80 at 235 ,5 at 235, 100 at 236, 10 at 234½, 25 at 235.

Power—25 at 208, 75 at 208, 25 at 207¾, 100 at 207¾.

Spanish River—50 at 64.

Richelieu—25 at 118, 10 at 118, 25 at 118, 25 at 118, 10 at 118, 10 at 118 1-4.

Twin—25 at 106½.

Coal pref.—10 at 114.

Winnipeg Elec. bonds—$2,000 at 105.

Woods—25 at 138.

"Soo"—50 at 141, 25 at 141, 25 at 141, 50 at 141, 50 at 141.

Rails—25 at 142½, 50 at 142½, 16 at 142¾, 25 at 142¾, 25 at 142½, 25 at 142½, 75 at 142½, 10 at 142½, 100 at 142½, 25 at 142½, 25 at 142½.

Sherwin-Williams pfd.—10 at 100.

Crown Reserve—100 at 315.

Cement pfd.—10 at 89¼, 100 at 89.

Merchants Bank—2 at 193.

Sao Paulo—25 at 144½.

Converters—25 at 45¼, 25 at 45¼.

Porto Rico bonds—$500 at 94¾, $5,500 at 94¾.

Detroit—35 at 67.

Winnipeg Street (new)—10 at 220, 75 at 224, 10 at 224.

Sherwin Williams—10 at 42, 50 at 42, 5 at 42.

Mackay—25 at 86.

MONTREAL STOCK EXCHANGE.

STOCKS	June 11 Ask	June 11 Bid	June 10 Ask	June 10 Bid
Am. Asbestos	....	....	....	....
do pref	....	....	....	....
Bell Telephone	....	....	....	....
B.C. Packers Co	93	92	93	92
" " of A	....	....	....	....
Black Lake Asb	....	....	....	....
do pref	....	....	....	....
Canada Car	....	76	76½	76¼
do pref	....	....	....	....
Canada Cement	28	27¾	28¼	28
do pref	89½	88¾	89½	89¼
Can. Cotton, Ltd.	26	25	26½	25
do pref	74	73	74	73
Can. Converters	46	45½	46	45¼
Can. Rubber	....	86	....	86
Can. Loco	....	....	....	....
do pref	....	....	....	....
Can. Pacific	263¾	263½	265	264¼
Crowe's Reserve	320	319	....	312
Detroit Elec Ry	67	66¾	67½	67
Dom. Can. Co	66	64½	66¾	64
Dom. Coal pref.	114	113	114	113
Dom. Steel pref.	106	104	106	....
Dom. Steel	65¼	65⅛	65½	65
Douglas Park	....	....	....	....
Dom. Tex. com	69	68¾	69¼	68¾
do pref	102	100	102	100
Duluth Superior	....	....	....	....
E.C. P. & P. Co	....	....	....	....
Gould Mfg. Co.	125	115	125	115
do pref	....	....	....	....
Halifax Elec. Ry.	....	....	....	....
Havana Electric	....	....	....	....
Ill. Traction pfd.	93½	92	93	92¼
Inter Coal Co	....	....	....	....
Lake Woods	139	138	140	137¾
do pref	122	....	122	....
Laurentide Paper	172	170	174½	174¾
do pref	179	177	170	173½
Mackay com	88	87	87¾	87¼
do pref	70	....	....	69½
Mexican L. & P.	....	90	90¾	90
Minn. & St. Paul	141	140¾	....	140½
Mont. Power	208	207½	208¼	208¼
Montreal Cotton	54	53½	54	53¾
Mont. St. Ry	52½	48½	50½	49½
Mont. St'l Works	250	....	250½	....
Mont. Teleg. Co	....	147	....	....
North Ohio	147½	....	....	146
N. S. & Coal	98	95¾	96	95¾
do pref	....	....	....	120
Ogilvie Com	....	130	131¼	130
Ogilvie pref	....	....	....	....
Ottawa L. & P.	157	156	156½	156
Penmans Ltd	58½	56	58	57
do pref	....	....	....	....
Porto Rico	....	32½	....	32½
Quebec	34	33	36	32½
R. & O. Nav.	118	117½	118⅝	118⅝
Rio de Jan.	139¾	139⅜	139⅝	139⅜
Russel Car Co com	....	....	....	....
do pref	....	....	....	....
San Paulo	245	244½	244	244
Sa'er Ma's'y com.	42	40	42	40
do pref	....	....	....	....
Shawinigan	138	137	137½	137¼
Steel Co. of Can.	....	31	32½	31
do pref	....	....	....	....
Smart Bag	....	118¼	....	118¼
do pref	....	....	....	....
Sherwin William	42	41¾	42	41½
do pref	100	....	100	....
Spanish River	64½	64	....	....
do pref	95½	95	....	....
Toronto Railway	143	142½	141½	141
Tooke Bros	....	43½	....	43¼
do pref	89	....	88	....
Toledo Railway	....	....	88	....
Tri City Pref	....	....	....	106
Twin City	....	....	107	106¼
West India	106	....	106	....
Winnipeg Ry	236	235	234½	234
Windsor Hotel	....	135	....	134½

BONDS

B. L. Asb	14	20	....	....
Can. Cement	100½	100	....	....
Can. Car	107	....	....	....
Dom. Coal	99½	....	99½	98¼
Dom. Cotton	104	103	104	103
Dom. Canners	....	102	....	....
Dom L & S	92⅜	94½	....	....
Mexican L. & P.	91	....	91	....
Mt. L. H. & P.	99	....	....	....
Mont. St. Ry.	100	99½	....	....
Ogilvie Milling	110	....	....	....
Porto Rico	95	94¾	....	....
Quebec Ry.	72½	....	....	....
Sherwin W.	100¾	90	....	....
Spanish River	97	....	....	....
Textile Ser. A	....	97	....	....
" B	....	100	....	....
" C	....	97	....	....
" D	....	97	....	....

DEATHS.

O'CONNELL—At his late residence, 1269 St. Lawrence street, on the morning of Tuesday, June 11th, 1912, William McConnell, P.L.S. Funeral Thursday afternoon, 2.30, to Mount Royal Cemetery. 139 1

RALLY FROM EARLY BREAK IN WALL ST.

Aside from greater dullness and a further slight stiffening of prices, the market underwent no appreciably charge with the progress of the afternoon session.

Coal, Fuel and Iron was a feature at 29 1-8 to 32.

The market had a fair rally and closed quiet. Copper was 85 1-4, Smelter 85, Can. 34 1-4, Anaconda 43 3-4, B. R.-T. 88 1-4, St. Paul 103, Erie 34 3-8, Great Nor. 133, Lehigh 172, Reading 167 1-4, Nor. Pac. 119 5-8, Union Pac. 168 7-8, Steel 69.

R. & O. Subsidiaries Elect Their Officers

Kingston, June 11. — At the meeting of the directors of the Thousand Islands and St. Lawrence River Steamboat Companies yesterday, and at a subsequent meeting held in Clayton, the resignation of Captain Robert Crawford, Kingston, from the presidency, went into effect. He will be replaced by Sir Rodolphe Forget.

The new directors are: Thousand Islands Steamboat Company, Sir Rodolphe Forget, A. Haig Sims, William Wainwright, C. J. Smith, Montreal; B. L. Jones, H. Parry, Buffalo; F. K. Force, Watertown. St. Lawrence Steamboat Co., C. J. Smith, Wm. Wainwright, Sir Rodolphe Forget, F. Percy Smith, J. V. O'Donohoe, Montreal.

The general and managing officers for the amalgamated companies will be: President, Sir Rodolphe Forget; vice-president, C. J. Smith; secretary, F. Percy Smith, Montreal.

SPOT COTTON UNCHANGED.

Spot Cotton closed at 11.75, unchanged.

New York Cotton Exchange.

Messrs. J. S. Bache and Co., 29 Hospital street, report the cotton market as follows for the Star:

	Opening.	High.	Low.	2.30.
January	11.61	11.61	11.53	11.55
March	11.74	11.74	11.66	11.69
July	11.31	11.31	11.22	11.26
August	11.37	11.37	11.31	11.31
October	11.53	11.54	11.46	11.48
December	11.63	11.64	11.55	11.58

NEW YORK STOCK EXCHANGE.

(Reported by J. S. Bache & Co.)

STOCK	Open.	Up to 2.30 High.	Low.	3 p.m.
Am. Beet Sugar	74⅞	75	73½	74
Amal Copper	85⅝	85⅞	84⅝	85½
Amer Loco com	42¼	42¼	42¼	42¼
Am Sugar R Co.	132½	132½	130½	131⅜
Am Sm. & R. Co.	85¼	85¼	84¼	85⅛
Am Car F'ndry xd59	59	....	58¼	58¾
Am S Fy com.	....	....	....	....
Am Woollens	....	....	....	....
Anaconda MCo.	44¼	44¼	43¼	43¾
Athc&T'pSan	106⅞	106⅞	106⅜	106⅜
do pref	....	....	....	103½
Bothlehem St'l.	37¼	37¼	37¼	37¼
Baltimore & O.	108½	108½	108	108
Do pref	....	....	....	....
Brooklyn R.T.	88⅞	89	87⅞	88¼
Can. Leather	....	....	....	....
Csst Iron Pipe	....	....	....	....
Can Pacific	264	264	262½	263½
Chicago Gt. W.	....	....	....	....
Ches. & Ohio	78	78⅛	77½	77½
Chic. & N. W.	135½	135½	135	135½
C. Mill & St. P'l	103¾	103¾	102	103
Colora. South'n	....	....	....	....
Con. Gas N. Y.	141½	141½	140½	140¼
Col Feul & Iron.	29⅛	31¾	29⅛	32
Corn Products	15¼	15¼	15¼	15⅛
Do pref	....	....	....	....
Det. United Ry.	....	....	....	....
Del. & Lack W.	....	....	....	....
Del. & Hudson	168½	168½	168¼	168¼
Den. & Rio G'd	19⅝	19⅝	19⅝	19⅝
do pfd	....	....	....	....
Distillers' Secs.	....	33¼	32⅝	32⅝
Duluth S.S.& Al	....	....	....	....
do. pfd	....	....	....	....
G. Northern Ry	133½	133¾	133	133¾
General Electric	....	....	....	....
Iowa Cent.	....	....	....	....
Interboro'	19⅞	19⅝	19⅝	20
do. pfd	....	....	....	....
Ill. Cent.	127	127	126½	126½
Inter Pump	....	....	....	....
Do Harvester	....	....	....	....
Kansas City S.	....	24¾	24¼	24¾
Kan & Tex com	28	28	28	28
do com pref	60	60	60	60
Lou & Nash.	158	158	156¾	156¾
Miss Pacific	36⅞	36⅞	36¼	36½
M S P & S S M	140¾	140¾	140¾	140¾
Do do pref	....	....	....	....
N Y Cen & Hud.	118¾	118¾	117¾	117¾
Erie Railroad	34¾	34½	34	34
Do I pref	52½	52⅝	52¼	52¼
Do II pref.	....	....	....	....
NY Ont & West	37½	37½	37½	37½
North Pacific	119½	119⅝	119¼	119⅜
Nor. & West com.	111¾	111¾	111¼	111⅜
Pacific Mail	32¾	33	33¼	33¼
Penn. R.R.	128½	128⅝	128⅜	128⅜
Pres't Steel com.	35	35	35	35
People's Gas	....	114	114	114
Phila. & Read.	169⅝	169⅝	165¾	167½
Rock Island	24½	24½	23½	24½
Ry. Steel Spring	....	....	....	....
Rep. Iron & Sti. Co.	....	....	....	....
Do do pref	....	....	....	....
So'thern Rycom	28½	28½	28¼	28¼
Do pref	73½	73½	73½	73½
So'th'n Pacific	110⅝	110⅝	109	109¾
Sloss Sheffield	....	....	....	....
Texas Pacific	23¾	23¾	23¾	23¾
Toledo Rys & L.	....	....	....	....
Twin City	....	....	....	....
U S Steel com	69⅞	69⅞	68¼	69
Do pref	110⅜	110⅜	110¼	110⅝
U S Rub com	63⅝	63⅝	63	63¼
Do pref	111⅞	111⅞	111⅞	111⅞
Union P com	169½	169½	167¾	169
Do pref	90¼	90¼	90¼	90¼
Wabash	6½	6⅞	6½	6⅞
Do pref	....	....	....	....
West Union Tel	....	....	....	....
Wis Cen Com	....	....	....	....
Western M'land	....	....	....	....

CHICAGO CLOSING PRICES.

Reported by J. S. Bache & Co.

	Opening.	Highest.	Lowest.	Close.
Wheat—				
July	111	111⅛	108½	108¾
Sept	107	107	105	105⅜
Corn—				
July	74	74½	73⅝	73⅝ B
Sept	72½	72¾78	72¾	72¼⅜
Oats—				
July	51¼	51½	50¼	50¼⅜
Sept	41⅝	41½	40⅝	40¾⅛
Pork—				
July	19.02	19.02	18.85	18.85
Sept	19.17	19.27	19.10	19.10 B
Lard—				
July	11.00	11.05	10.97	10.97
Sept	11.20	11.22	11.15	11.15
Short Ribs—				
July	....	10.60	10.55	10.55
Sept	10.70	10.75	10.65-7	10.65-7

SPECIAL NOTICE.
IF TIRED, RESTLESS, NERVOUS
Take Horsford's Acid Phosphate
To quiet and strengthen the nerves and induce refreshing sleep it is especially recommended.

FEAR WITHDRAWAL OF THE NE TEMERE DECREE HOPELESS

Presbyterian Church Committee So Reports to General Assembly at Belfast.

Canadian Associated Press.

Belfast, June 11.—The Presbyterian Church committee on the Ne Temere decree has reported to the General Assembly here that they consider it useless to approach the Government in the hope of securing the withdrawal of the decree.

Dr. Davidson, in presenting this report, said that the priests in Scotland and Ireland were manifesting a vigorous determination to carry the decree to the uttermost limit.

Taft Wins the Kentucky Delegates

Special to The Montreal Star.

Chicago, June 11.—The Roosevelt members of the Republican National Committee protested vehemently this afternoon against the seating of four Taft delegates-at-large from Kentucky. After a lengthy wrangle over the motion of Senator Borah to put off the vote until to-morrow morning to permit the examination of 800 affidavits alleging fraud, the committee by a vote of 38 to 11, placed the Taft men, headed by Senator W. O. Bradley, of Louisville, on the temporary roll. This made the total of contested delegates in Taft's favor 88 to Roosevelt's 0.

"The action of the committee," protested Mr. Heney, "is just like what I've seen Abe Reuf and other political bosses do in California."

Chairman Rosewater demanded order.

PROMISES A PERMANENT NAVAL POLICY FOR CANADA

Hon. R. Rogers Says it Will Strengthen Naval Defences of Empire.

Regina, Sask., June 11. — Speaking of reciprocity, in the course of his address at last night's banquet, the Hon. R. Rogers congratulated the people of Canada on its defeat. It has been repudiated by President Taft and the United States Senate, but interested politicians were seeking to mislead the people into the belief that it was still an issue. The question was dead, and any agitation for it in this province was for political purposes.

Before closing he spoke of the navy policy of the Government. The Hon. Mr. Borden and the Hon. Mr. Hazen were going to England, he said, and would confer with the Admiralty, and he would assure the people that a naval policy would be inaugurated of a permanent character and which would be a credit to Canada and strengthen the naval defences of the Empire.

CLERGY PROMISE TO FOUND SCHOLARSHIPS.

Edmonton, Alberta, June 11.—Dr. Kelly, of Montreal, made a vigorous speech when the convention met this morning witht reference to work in the province of Quebec where the Point aux Trembles school and other similar institutions are maintained by the Presbyterian church. At the conclusion of the address by Dr. Kelly in which he said, among things, that all true Canadians should give thanks to God for the Goun government in Quebec, Rev. D. C. Gordon said that schools similar to that at Point aux Trembles were the key to the situation in Quebec, and that scholarships for the education of French born could be established for $50.

Mr. Gordon said he would be responsible for ten in Winnipeg.

The Rev. P. MacDonald, of Toronto, undertook to be responsible for ten in that city.

The Assembly has seldom recently heard a better address from a foreign missionary than one given here by Rev. Dr. Wilkie, of the Gwalier mission.

The theory of Dr. Wilkie is that the success of the church in foreign lands depends absolutely upon the work of native Christians. The white missionary from Canada or Britain should retire into the background at the earliest possible moment, and leaves the native to his own judgment.

Dr. Wilkie also takes the ground that it is folly to endeavor to engraft, Occidental ideas on the Oriental mind, and that the same is true of customs. He consequently does not believe in the erection of church buildings in India, this being contrary to the custom of the country.

NO PEACE WITH THE LIBERALS, SAYS LAVERGNE.

Quebec, June 11.—Back from Ottawa, where he spent a week, Mr. Armand Lavergne was interviewed as to a rumor current some days ago that he had made his peace with Sir Wilfrid Laurier and gone back to the Liberal fold.

He said there was no truth whatever in the rumor, and was at a loss to understand its origin. He denies having discussed politics with any Federal Minister. He believes that the Hon. L. P. Pelletier, Postmaster-General, has no occasion to resign his portfolio.

Council of Arts Elects Officers.

At this afternoon's annual meeting of the Council of Arts and Manufacturers', the following were elected officers: Mr. Thomas Gauthier, Montreal, president; Cyr Duquette, Quebec, vice-president; J. P. L. Berube, Montreal, secretary.

The following were elected to the committee: Messrs. C. E. Tanguay, Quebec; W. F. Vilas, M.L.A., Cowansville; Peter Lyall, Montreal; E. McManamy, Sherbrooke; Cleophas Brouin M.L.A., Levis; Samuel Cassavent, St. Hyacinthe; P. T. Crowe, Montreal; Joseph Gosselin, Levis; U. St. Onge, Valleyfield; R. P. Lemay, Quebec; J. M. M. Duff, Montreal; W. H. Raphael, Montreal; J. B. M. Barthe, Three Rivers.

Died in Grace Dart Home.

James Basket, late of Stratford-on-Avon, England, died at the Grace Dart Home yesterday at the age of 43. He leaves a wife and five children. The funeral will take place to-morrow at 10 a.m. from the undertaking parlors of Messrs. Tees and Co., 912 St. Catherine street west. Members of the Bricklayers' Union are requested to note

Captain Riley, Commissioner.

Captain Riley has been chosen as Wreck Commissioner to replace Captain Demers, recently appointed Harbor Master.

MR. AINEY THINKS CITY WILL GET PARTIAL AUTONOMY

Says Govt. Should Realize That There is a New Regime in Montreal.

The interviews that Dr. Lanctot, Legislative Councillor, had with civic officials and others at the City Hall yesterday in regard to opposition that the Legislative Councillors would show when a demand was made for complete municipal autonomy, and which appeared in the Star last night, have aroused interest at the City Hall.

Controller Ainey said to-day: "Perhaps, after all, it was too much for the city to expect that the Legislature would decide to hand over the complete government of the city to the City Council and the Board of Control. It is very seldom that any legislature will do this. I must also say that I agree with Dr. Lanctot that in the past the Legislative Council has killed many bills, sent from the City Council, that would have been harmful.

The Old Regime Gone.

"At the same time it ought to be remembered by the Legislative Council that the old regime has gone and that the city is now governed by a Board of Control, and by a new City Council.

As to the trouble existing between the Controllers and a section of the city council, Controller Ainey said that come what would he had no intention of retiring. He could not say, however, that he would be a candidate for another term. This would depend upon what might happen in the future. Personally he was not opposed to a City Council, but it should be composed of men who would not be so disposed to block the city's business with such unending opposition.

PROPOSAL TO WIDEN ONTARIO STREET.

Controller Tells Mr. Wilder City Cannot Undertake the Scheme.

Mr. James Wilder, head of Wilders Limited, waited on the Board of Control to-day and asked that the city should take steps to widen Ontario street from St. Lawrence to Peel. The widening would affect Ontario, Berthelet and Burnside streets. The widening could be made in conjunction with the great boulevard scheme which was put before the City Council some time ago by Mr. P. Lyall. It was contended by Mr. Wilder that as many important buildings were to be put up in this vicinity in the near future that it would be cheaper for the improvement to take place now than later on.

In reply Controller Lachapelle said the situation was such that the city could not see its way clear to spend money on the big undertaking at least for some time to come. It was promised, however, that the matter should be taken under consideration.

MORE MEN FINED FOR INSULTING WOMEN.

Police Find Conditions in Lafontaine Park But Little Improved.

It was thought by the police that the recent raid on Lafontaine Park, when twenty-one men were taken in charge for insulting women, would have the effect of putting a stop to this sort of thing for the time being at least, but Constables Desjardins and Dagenais, who took a stroll through the park last night found conditions very little improved.

They had not been in the park more than fifteen minutes before they had received complaints from three women who had been subjected to insults by loafers in different parts of the park, and as a result Oscar Mercier, 283 St. Catherine St. East; N. Barbeau, and Victor Desjardins, 32 St. Denis St., appeared before Mr. Recorder Weir this morning on a charge of using insulting language and were fined $15 or two months.

PREMIER IS COMING TO MONTREAL TO-MORROW

En Route for Halifax Before He Departs With Cabinet Ministers to England.

Special to The Montreal Star.

Ottawa, June 11.—The Right Hon. R. L. Borden leaves to-morrow morning for Montreal, where he will spend a few hours and afterwards go to Halifax. He will spend a couple of days with his mother on the farm at Grand Pre, and for the rest of next week will be in his constituency.

The Premier will then return to Ottawa for a few Cabinet councils prior to sailing for England with the Hon. J. D. Hazen and L. P. Pelletier on the 26th.

The Penalty of Drinking

In Three Days the Gatlin Treatment Cures Liquor Craving, Restores the Nervous System, Repairs Damage Done by Liquor. (No Hypodermic Injections.)

What would you give for strong nerves? Would nerves that did not continually require liquor to straighten them up and quiet them, be a blessing to you? Think what it would mean to you to get out of bed in the morning with your nerves steady and calm, with no nerve demand. No craving for liquor. Think how it would feel to go through the entire day, and entire week, and entire year—to go through the balance of your life—with no appetite for liquor—with a feeling of disgust for it. The Gatlin is the Modern method of treating liquor craving and liquor drinking and that peculiar form of Nervousness that nothing but liquor will relieve. Treatment covers a period of but Three Days—is non-poisonous and harmless—no hypodermic injections—results guaranteed, under contract, to be satisfactory in every case. Come to The Gatlin Institute and remain Three Days. The accumulated poison of alcohol will be driven from your system, and with it will go all craving, desire and nerve demand for liquor. Any patient on leaving the Gatlin Institute, may have the full fee paid refunded, by stating that a satisfactory cure has not been effected. The Gatlin home Treatment for those who cannot conveniently visit the Institute. Montreal address, The Gatlin Institute, 148 St. Hubert Street, Corner Dorchester, Montreal, Telephone, East 4234.

STRAW HATS

Every style in favor with well dressed men is included in our showing.

The popular rough braids in low crown and wide brim effects are priced **$2.00** to **$4.00.**

The smart, dressy split straws in all the correct proportions are **$2.50** to **$5.00.**

Holt, Renfrew & Co.
Limited,
399-405
St. Catherine St. West

138 2

STOCK and BOND SERVICE

Our Private Wires enable us, at all times, to give you the very latest quotations on all Canadian and American securities.

Our Weekly Market Review will help the investor to keep in touch with all important market developments.

Our Investment Department is at your service to assist in selecting high-grade investments in bonds and debentures.

J. C. MACKINTOSH & CO.,
Members Montreal Stock Exchange.
Established 1873.
23 St. John St., Montreal,
Halifax, St. John, Fredericton, New Glasgow.

FOR SALE

Subject to Confirmation.

10 International Educational Pub. common, each	$22 50
2 International Educational Pub. common, each	23 00
20 International Educational Pub. preferred, each	48 00
2 International Educational Pub. preferred, each	47 50

We will also buy these shares in large or small lots.

A. J. ESTES & CO.
Stocks and Bonds.
For New York quotations call M. 7635.
118 St. Francois Xavier Street, Montreal.

139 2

PROPOSALS FOR WATER SUPPLY

The Council of the Town of Canora, Saskatchewan will, for one month from date, consider proposals for the granting of a franchise for a supply of water for Town and Railway use, for a period not exceeding twenty years.

The population of the Town now exceeds 1,000, and is increasing steadily and surely, with an assessment of approximately one million dollars. The Town is situated on the main line of the Canadian Northern Railway, and is as well the terminal point of the Russell-Rossburn branch of that Railway, the main line of the Grand Trunk Pacific Railway from Regina to Hudson's Bay also terminates in Canora for the present. Both of these railways are now extending north to Le Pas on their way to Hudson's Bay, and two other lines are under charter or projected for early construction through Canora, thus assuring the ultimate importance of the town as a railway divisional point, and a consequent large consumption of water. In addition to the quantity required for domestic use and fire protection. A High Pressure Fire Protection plant and an Electric Light plant are now being installed municipally.

The most economical and practicable source of supply is from Crystal Lake, 14 miles distant, the Engineers' Report thereon indicating a cost of about $200,000.00; the question of revenue and the various rates to be reached by further agreement with the Council, who are prepared to deal generously in the matter.

Address communications to
H. M. SUTHERLAND,
Secretary-Treasurer.
Canora, Sask., June 6th, 1912. 139 6eod

TRIED TO SUICIDE.

Two would-be suicides, with their throats wrapped in bandages appeared to-day before Judge Lanctot. Harry Thornton, 356 West Lagauchetiere st., arrested last night on St. James st. by Constable Cuillier, had been arrested near the Grand Trunk Station for sawing at his throat with a razor. He said that he was tired of life.

Alfred Clark, 1051 Berri street, was a more serious case than Thornton's. Clark made the attempt on his life on May 22, and had been in the Western Hospital ever since. He says he did not know what he was doing.

Maine Coast Resorts—C. P. R. Train Service.

That the visitor to Portland, Old Orchard and Kennebunkport may better reap the benefit of his sojourn on the sea coast, it is necessary that the means of reaching there be made without unnecessary effort.

With the approach of warm weather the C. P. R. is now running a parlor car on their day train, leaving at 9 o'clock. On and after 24th June the special night train will leave at 9.15, and will be the only night train from Montreal running through to Old Orchard and Kennebunkport. It will reach there before breakfast time.

The Brodeur Co

NEW VASES (Irish Shape).

This splendid line of Vases, in 10 to 12 ins. in Amethyst gilt or alabaster, are model for
15c EACH

Wholesale and Retail Merchants of Crockery, Glassware, Cutlery

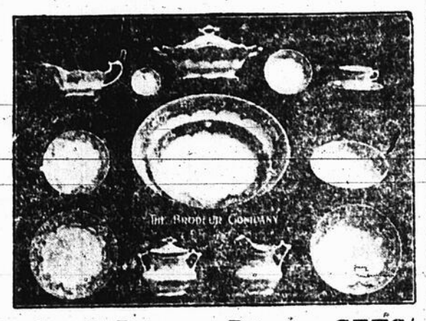

Stock Pattern Dinner SETS

Our assortment is now complete with many new styles. See this popular set in Green Denbigh, 95 Pieces, as model above for **$5.50**

Every piece of this set can be bought separately at the following prices:

Dinner Sets, 95 pieces, each	$5 50	Dessert Plates, dozen	80
Bakers, 8 in. each	35	Tea Plates, dozen	90
Bowls, each	15	Breakfast Plates, dozen	1 00
Butter Pads, dozen	40	Dinner Plates, dozen	1 20
Tea Cups and Saucers, doz.	1 20	Soup Plates, dozen	1 00
Tea Cups, only, dozen	75	Sauce Boat, each	25
Dishes, 8 inches, each	20	Sauce Boat Stands, each	20
Dishes, 10 inches, each	30	Sauce Tureen Ctc., each	1 00
Dishes, 12 inches, each	50	Soup Casserole Ctc., 10 in. each	2 00
Dishes, 14 inches, each	65	Sugars, covered, each	35
Dishes, 16 inches, each	1 00	Salads, 9 in. Ctc.	45
Covered Dishes, each	75	Salads, 7 in. each	25
Fruit Saucers, 4 in., dozen	50	Teapots each	40
Cream, each	15		

Beautiful Punch Bowl, same style as model, complete with 6 cups and 6 hooks, with cut glass style **$2 50**

327 St. Lawrence Blvd.
533 St. Catherine East
1827 St. Catherine East

Wholesale Warehouse and Offices:
86 St. Peter St.,
MONTREAL.

SALES MANAGER

We want a Good Sales Manager, or Firm with or without office and automobile, to handle attractive sub-division properties. Good and profitable returns. We want only hustlers. Apply at once

NATIONAL REAL ESTATE AND INVESTMENT CO. OF CANADA, LIMITED,
207-209 St. James Street.
Ask for Mr. Lefebvre.

139 3 eod

G. W. FARRELL & CO.

Members Montreal Stock Exchange,
STOCK AND BOND BROKERS,
45 St. Francois Xavier Street,
Tel. Main 3410. MONTREAL

129 12Seod

S. CARSLEY & CO.

MEMBERS MONTREAL STOCK EXCHANGE.
ORDERS EXECUTED ON ALL MARKETS
Tel. Main 4852-4823. 151 NOTRE DAME ST. WEST
141 156 eod

The Investor's Chief Need

is definite, accurate information in accessible form.

¶ Our new Analysis of Canadian stocks—now in its 5th quarterly edition—gives just that.

¶ The 83 leading issues analysed from latest annual reports, showing at a glance their earning position.

¶ Stocks classified as Investment, Semi-Investment, Speculative and Bank Stocks.

Just write to-day for Booklet B

GREENSHIELDS & CO.
Members Montreal Stock Exchange
16 St. Sacrament Street, LONDON PARIS Montreal

113 118eod

BAILIFF'S SALE—Province of Quebec, District of Montreal. No. 18438. Circuit Court. Thomas Nelson & Son, Plaintiffs, versus James E. Adamson, Defendant. On the 20th of June, 1912, at ten of the clock in the forenoon, at the place of business of the said Defendant, No. 127 St. Catherine Street West, in the City of Montreal, will be sold by authority of Justice, all the goods and chattels of the said Defendant, seized in this cause, consisting of desk, table etc. Terms—Cash. PIERRE BIENVENUE TTI, B.S.C. Montreal, June 11th, 1912.

Railway Commission Meets.

Two important subjects are before the Railway Commission, which is sitting here to-day. One subject which is on the list for this afternoon is the city's petition for a reduction in telephone rates in Montreal. Another is the application of the Chambre de Commerce to abolish level crossings.

—THE—
ROYAL TRUST CO.

107 ST. JAMES STREET, MONTREAL.

CAPITAL:
Capital, Fully Paid $1,000,000
Reserve Fund $1,000,000

BOARD OF DIRECTORS:
Right Hon. Lord Strathcona and Mount Royal, G.C.M.G., President.
Sir Edward Clouston, Bart. Vice-President.
Sir H. Montagu Allan, Sir W. C. Macdonald, R. B. Angus, Hon. R. Mackay, A. Baumgarten, A. Macnider, E. B. Greenshields, H. V. Meredith, C. R. Hosmer, David Morrice, Sir T. G. Shaughnessy, K.C.V.O., James Ross, Sir Wm. C. Van Horne, K.C.M.G.

H. ROBERTSON, Manager.
Safety Deposit Vaults—Bank of Montreal Bldg., 109 St. James St., Montreal. 202 104 2aw

OUR JUNE BOND LIST

We will be glad to forward our June Bond List of Municipal Public Utility and Industrial Bonds to any investor. Our information service is at your disposal, and we will be pleased to furnish information about any securities, whether to an intending investor or a holder of them.

HANSON BROS.

BOND DEALERS,
164 St. James Street

MEETINGS AND DIVIDENDS.

The Montreal City and District Savings Bank

Notice is hereby given that a dividend of two dollars per share on the capital stock of this institution has been declared, and will be payable at its head office in this city on and after Tuesday, the 2nd July next, to shareholders of record at the close of business on the 15th of June next.

By order of the Board.
A. P. LESPERANCE,
Manager.
Montreal, May 29, 1912. 139 2 law

FOR SALE

**Saw M

The John Murphy Company Limited

Our Circulating Library contains 3,000 of the latest popular novels which can be borrowed at 2 cents a day.

The John Murphy Company Limited

Three Extraordinary Values in Double Width Dress Silks and Satins

Over 4,000 yards of Rich New Silks and Satins at lower prices than have ever before been offered. We have secured these Rich Silks and Satins at about half their usual cost and we shall place them on sale Wednesday at such prices as will ensure a speedy clearance.

SPECIAL No 1

2200 yards of 40 inch Rich Liberty Satins which cannot be equalled in the city. They are soft finished with lustrous face, and will drape perfectly and make smart Summer Gowns and Underdresses. All the newest shades of Blues, Taupe, Browns, Greys, Greens, Rose, Wisteria, Mauve, Tuscan, Maize as well as Black and Rich Blacks. 40 inches wide. Regular $1.25. Special Wednesday, per yard ..... .59

SPECIAL No 2

2000 yards of 36 inch Rich Chiffon Taffetas, of a rich soft weave without filling, and make very fine Dresses, etc. The colors are splendid and include new Shades of Pale Blue, Copenhagen, Navy Blue, Light Brown, Dark Brown, Nevus Rose, Silver Grey, Steel Grey, Myrtle, and 200 yards of Rich Black, also many pretty color combinations in Shot Taffetas, 36 inches wide. Regular $1.10 to $1.25 values. Wednesday, per yard ..... .59

SPECIAL No 3

Navy Crepe de Chine, 42 inches wide. Beautiful Dress and Blouse quality, which we have marked at a price which will mean an early clearance of this line. Regular $1.50 value Wednesday, per yard ..... .69

We urge Ladies to purchase as early as posible for although there is plenty of all colors some shades are very soon cleaned out.

Sale commences at 8 A. M. sharp Wednesday.

(Silk Dept. 1st. Floor)

Great Sale of French Flowers at One Half Original Cost

French Flowers have long held the premier position as the popular trimming for Summer Hats. They are typical of the season and unbecoming to very few types of beauty. Women everywhere realize the superiority of taste and sweetness of nature's decorations, and it is to them this Wednesday sale will specially appeal.

A large importer sold us his entire stock of French Flowers including almost all the known species in colors that are as close to nature as it is possible for man to copy as well as fancy colors.

Roses, Lilacs, Sweet Peas, Poppies, Forget-me-nots, Marguerites, Geraniums, Wisterias, Corn Flowers, Daisies, Cowslips, and Hydrangeas.

Your selection is practically unlimited, and this is the greatest sale of this kind we have ever held.

Regular 75, 95, $1.00, $1.25, $1.50, $1.75, $2.00, $2.50, $3.00, $3.50 a bunch.

All one price Wednesday ..... .25

Women's Fancy Silk Coats

Moderately Priced.

Dame Fortune smiled on us when she allowed us the chance to purchase this large assortment of sample Silk Coats.

We are therefore able to offer you them at a saving of at least one-third off the original prices. They are made of excellent quality messaline silk and fancy net, in the newest styles now in vogue in New York and Europe, and richly finished. The perfect tailoring of these coats is shown in these faultless lines and perfect proportion. In addition, they are distinctive and exclusive in style. These garments surpass in value anything yet shown in this department.

Price .. $10.00 to $20.00

Wednesday Waist Special

150 only, new Silk Tailored Waists specially priced for Wednesday clearance. They are delightfully cool and soft and the fabric is of perfect washing and wearing qualities, white with stripes of green, helio, blue or black. These waists all have the new soft collars and turn-back cuffs, and are guaranteed to give satisfaction in every particular. All sizes. Reg. $2.75 Values; Wednesday $1.19

New Wash Goods For Summer Wear

New Silkquesette, fine silk, 27 inches wide, a splendid fine quality in a large assortment of pretty colors for dresses. Per yard ..... .50

New Silk Muslin, bordered material, 36 inches wide, very fine quality in colors, Pink, Blue, also White Grounds with colored designs. 36 inches wide. Per yard ..... .50

New Bordered Voiles, 27 inches wide, dainty materials for pretty dresses, big range of colors and designs, 27 inches wide. Per yard ..... .50

New Dress Ginghams, 36 inches wide, in stripes, checks, and plain colors for Ladies and Children's wear, best English make, will wash and wear perfectly. 36 inches wide. Per yard ..... .15

Little Boy's Suits Reduced in Price

Mothers! We want you to come more often to our Third Floor, where we have a very complete department devoted to the requirements of the little ones.

As a special attraction for Wednesday, we shall offer for sale 2 very fine makes of suits for little boys of 2 to 5 years substantantially reduced in price.

Two-piece Suits in fine quality fawn and white Galatea, with large sailor collar, cuffs and belt of plain fawn with white strapping. Regular $2.75; Wednesday $1.95

White linen two-piece Suits with high neck, 3 clusters of fine tucks. Regular $1.95; Wednesday $1.39

Brush, Comb and Mirror Sets

Reg. $3.50 Black Sets $1.98
Reg. $5.00 White Sets $2.98

Real Ebony Back Hair Brush with 11 rows of finest pure bristles, with bevel plate circular shape ring handle, mirror and dressing comb to match. Regular value $3.50. Wednesday per set $1.98

Parisian Ivory, pure bristle hair brush, concave back with heavy bevel plate circular shape hand mirror and comb to match. Regular value $5.00. Wednesday per set $2.98

We have a well assorted stock of round mirrors, ring handle, long or short handle. All exceptional values, prices ..... .98 up to $5.00

Wednesday in Our June Whitewear Sale

Only Whitewear that we can throughly guarantee has place in this store. We buy only from makers who have served us for years and who have always embodied good quality materials refined and high grade laces, in their gowns, and whose workmanship is above reproach.

Handsome Night Gown, made of fine Nainsook and daintily trimmed with Val Lace of Embroidery. This garment cannot be duplicated at the price. All sizes. Special June Price ..... .98

Clearing Sale of Val Lace at .15 a Dozen Yards

Dainty French Val. Lace and Insertion, in White and Cream, all attractive designs, suitable for trimming muslin dresses and fine lingerie underwear. Worth .05 and .07 a yard. Wednesday a doz. yards .. .15

Embroidery Fronting at .25 a Yard

Swiss Muslin and Embroidery Frontings, in open and blind patterns. The embroidery designs are very artistic and make a very effective and inexpensive trimming for waists. Regular .40 to .75 per yard. Wednesday special a yard ..... .25

"Queen Quality" Shoes Are Universally Popular

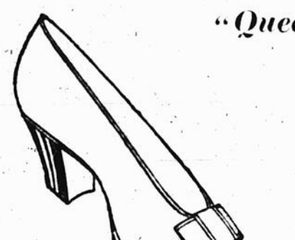

Women who wear "Queen Quality" Shoes have the pride and inward satisfaction of knowing that they have the best. They are conscious that no other woman in town has any smarter and more attractive footwear than those which they are wearing. You have a double guarantee, the manufacturer's and our own, that they are perfectly made, of perfect materials. Moreover the advanced processes, through which they pass in the making gives them the comfort of the old shoes that you hated to discard. Prices $4.00, $5.00, $6.00

(Sole Agents in Montreal)

Stylish Pumps $2.39 Per Pair

A splendid though limited assortment of high grade Pumps, will be offered at a reduction on Wednesday. They are made in the new and smart styles of popular leathers and fabrics including Patent, Tan, Gunmetal, Kid, Velvet, Beads and Silk. Most of them have Goodyear Welts and are guaranteed perfect in fit, durability, and comfort. In the lot there are both single and double straps pumps, finished with neat leather bow.

Regular $3.00, $4.00, $4.50 per pair, to clear Wednesday $2.39

Each Day This Week One or More Lines of Hosiery will be Greatly Reduced

Men's Socks

Reg. .25, .30, .35 Per Pair; Wednesday .15

400 pairs of splendid Summer Socks in plain black and plain colors. In fancy stripe, checks, and embroideries, plain lisle, silk and superior cotton, all per pair ..... .15

500 PAIRS OF CHILDREN'S SILK LISLE SOCKS, .19 PER PAIR

One of the "Mount Royal Brand", very bright, clear finish, spliced heel, white, and black, tan, sizes 4 to 8½. All one price per pair ..... .19

The Finest and Best of Long Silk Gloves

Gloves out of the ordinary as regards quality, design, and finish. They are our best and heaviest plain silk gloves at $1.75.

This silk glove will give perfect satisfaction in the wear. The double tips in the fingers are all put in by hand. Mousquetaire wrist, two dome fasteners, full elastic arm. White only. Sizes 5½ to 7½. Per pair $1.75

LONG SILK GLOVES, $2.00 and $2.75

Frame Silk Gloves with beautiful lace effects on the arms, mousquetaire wrist, white and ecru. Paris point Stitching on the backs. Per pair $2.50

COOK'S FRIEND
"The Baking Powder With A Pedigree"
made from pure grape cream of tartar, contains no alum or other deleterious ingredients. For over half a century it has been even purer than the law demands.
All Grocers Sell It

$14. Refrigerator for $9.50

For a family refrigerator, this is one of the best values we have ever offered.

The measurements are 43 inches high, 32 inches wide, and 31 inches deep.

It is lined throughout with non-rustable zinc and the exterior is made of hardwood and finished in imitation golden oak.

There is a large ice chest, capable of holding a good supply of ice.

The drain pipes of these refrigerators are fitted with a device which prevents air from entering the ice chest.

The shelves in this refrigerator can be removed if desired.

The regular price is $14.00, but, as long as they last, we're selling them for $9.50—see one in our window.

We have other refrigerators up to $50.00.

We are sole agents in Montreal for the Marshall Sanitary Mattress—the only sanitary and really comfortable mattress made.

RUGS FOR $2.49.

These rugs are all 27 inches wide by 54 inches long, and made with and without fringed ends.

The material is a Wilton Pile and they're exceptionally good value, some of them having sold as high as $4.25.

You'll find them just the rug for your country home.

We're offering them at $2.49 because some are not the very newest patterns, but the designs are good and are made of assorted colors.

See them in our windows.

Renaud, Kings Patterson Limited
Cor. St. Catherine & Guy Streets.

TO TAKE CHARGE OF DEVELOPMENT IN NORTH ONTARIO

Mr. J. F. Whitson, of Provincial Surveys Dept., Appointed by Whitney Government.

Special to The Montreal Star.

Toronto, June 11.—Mr. J. F. Whitson, of the Provincial Surveys Department has been appointed to take charge of the initial steps in connection with the expenditure of the Ontario Government's five million dollar grant for opening up and further developing the north country.

Mr. Whitson has considerable practical knowledge of the country, and, while his appointment is at present temporary under the Act of last session, it is understood to be the Government's intention to entrust him with the executive powers of the projected plans.

It is probable that as the work advances he will be reinforced by other advisors, and it is anticipated that Mr. C. C. Jones, former Deputy Minister of Agriculture for the Province and now connected with the Dominion Department of Agriculture, will be called in for counsel.

HOUSE WILL NOT ACCEPT THE BILL.

Washington, June 11. — The House has voted 144 to 101, not to accept the Senate amendment to the metal tariff revision bill, which would repeal the Canadian reciprocity pact, and fix a universal duty of $2 a ton on print paper.

The House accepted two Senate amendments reducing the duty on pig iron and on certain alloys. The bill will again go to conference.

MISS JULIA MARLOWE ILL.

Physician Orders Her to Take Complete Rest.

Toronto, June 11.—Miss Julia Marlowe was absent from the cast of "The Taming of the Shrew" at the Royal Alexandra Theatre last night, her physicians having ordered her a complete rest for the week. Her part was played by her understudy, Miss Lenore Chippendale.

For the balance of Mr. Sothern's engagement here, Miss Marlowe's roles will be taken by Miss Percy Haswell, star of the summer stock organization here. Miss Marlowe's condition is not serious.

Thousands of people chew Chiclets who would not use any other chewing gum. Dainty morsels of the finest chewing gum crisply coated with the pearly peppermint. Not the horse-mint or the swamp-mint—but *Mentha piperita* — the peppermint — the *true* mint — delicately fragrant — cooling and salutary.

Chiclets

REALLY DELIGHTFUL

The Dainty Mint Covered Candy Coated Chewing Gum

Chiclets for Automobilists.—Experienced motorists everywhere carry Chiclets—both men and women. Chiclets keep the mouth moist and free from dust—alleviate thirst. A fine aid to the digestion—especially welcome after a hasty lunch at a chance roadhouse. The refinement of chewing gum for people of refinement.

Look for the Bird Cards in the packets. You will find one beautiful bird picture in each packet of Chiclets. Send us any fifty of these pictures with ten cents in stamps and we will send you — *free* — our splendid Bird Album.

For sale at all the Better Sort of Stores 5c. the ounce and in 5c., 10c. and 25c. Packets.

CANADIAN CHEWING GUM COMPANY, LTD.
Toronto

NO AUTOMOBILE FOR THIS FIRE CHIEF.

Verdun Council Decides That Their Official Must Content Himself With Ordinary Horse.

At [illegible] meeting of the Verdun Council [illegible] being an automobile [illegible] partment of Verdun, it was decided [illegible] not good enough for the Chief. [illegible] horse and buggy for the [illegible]

There was [illegible] fever and [illegible] ing the men [illegible] want co-operate [illegible] scarlet fever.

A resolution [illegible] Mr. Turner, [illegible] many years, [illegible]

It was decided [illegible] site for a new fire station on Wood land avenue.

TORONTO REPORTS BIG EARTHQUAKE SHOCKS

Seismograph Registers Longest Disturbance Recorded Since 1887—Origin Unknown.

Toronto, June 11. The seismograph at the observatory here was found to have registered a continuous succession of earthquake shocks all Friday night and Saturday morning. Two sharp and distinct shocks were noticed at 3.0 and 3.20 a.m. Saturday.

The noteworthy fact about these shocks is their extremely long duration. Usually a shock lasts only a short time, but all Friday night and Saturday morning there was a continuous record. The officials at the observatory say that it is the longest record of shocks in the history of the instrument, and the instrument was erected in 1887. They could give no guess at the approximate location of the disturbances.

NATIONAL TELEPHONE CO.'S CLAIM IS HEARD.

Ten Millions Asked From Postmaster-General's Department as Compensation.

London, June 11. The National Telephone Company's claim of $10,000,000 from the Postmaster-General, whose department has taken over the company's plant and business, came up for a hearing before Justice Lawrence and his colleagues of the railway and canal commission in the King's Bench Court.

Sir Alfred Cripps, leading counsel for the telephone company, said it was the largest claim ever dealt with by an arbitration court.

A brilliant array of counsel on each side is appearing, and the case will probably occupy between fifty and one hundred sessions.

LIFE SENTENCE FOR DR. R. A. MACGREGOR.

Former London Doctor Convicted of Poisoning Scyrel Sparling at Bad Axe.

Bad Axe, Mich., June 11. Dr. Robert A. Macgregor, of Ubly, Mich., formerly of London, Ont., recently convicted of murder in the first degree, in connection with the death of Scyrel Sparling, was sentenced to life imprisonment in Jackson prison.

Dr. Macgregor was found guilty of causing young Spalling's death by administering poison. Mrs. Carrie Bodie Sparling, the boy's mother, is soon to be tried on a similar charge.

THOROLD, ONT. — Mary Ann Wheeler, widow of George Chilcott, is dead, in her 89th year.

DRESDEN, ONT. — Mrs. Sarah McVean is dead, aged 78 years.

THAW PREPARES NOTES TO AID HIS COUNSEL.

Spends His Time at White Plains Jail in Writing Notes and Framing Questions.

White Plains, N.Y., June 11.—Since Harry K. Thaw arrived at the White Plains jail he has been spending much of his time writing notes and questions, which will be used when the hearing to determine whether he is now sane is held before Justice Keogh, in the Supreme Court, next Monday.

He has the same typewriter which he used in 1909, when similar proceedings were heard by Justice Mills.

Thaw's mother, with his sister Alice, formerly the Countess of Yarmouth, will arrive here to-day and remain until a decision is announced.

MUST STAND TRIAL IN NEW WESTMINSTER CASE.

Judge Welborn, Los Angeles, Orders Extradition of Charles Dean.

Los Angeles, June 11.—Charles Dean, alleged to be one of the men who robbed the Bank of Montreal at New Westminster, B.C., September 15, 1911, of $271,000, must go to Canada and stand trial.

Judge Welborn, in the Federal Court yesterday, dismissed the writ of habeas corpus out in behalf of Dean, after a hearing that had lasted several weeks.

GUELPH, ONT.—Wm. Reynolds, treasurer of the County of Wellington, is dead, in his 82nd years.

VIENNESE COUPLE TAKE HONEYMOON IN BALLOON.

Special to the Montreal Star.

Vienna, June 11.—A balloon, was the novel [illegible] Captain Koenig and his [illegible] ter of a Major-General [illegible] balloon, the Salsburg, was [illegible] the Archduke Josef Ferdi[illegible] manding the regiment to which Capt. Koenig was formerly attached. The balloon ascended from [illegible] Having been appropriately decorated by the Captain's brother officers. The couple, having seated themselves in the car, the Archduke gave the signal for casting off the ropes.

"Good to eat" doesn't begin to describe

You can always depend on "Red Rose" Baking Powder

It is made of the finest French Cream of Tartar, and is absolutely pure. Does not lose its strength, and is always the same. Put up in tins, 10c. to 45c., at your Grocer's.

A. W. Hugman, Limited, Makers, 7 Montreal.

Births, Marriages and Deaths.

Birth Notices 25c each insertion.
Marriage Notices 50c each insertion.
Death Notices 25c each insertion.
Death Notices with Funeral announcement. 50c each insertion
Funeral Notices, 25c each insertion
In Memoriam Notices, 15c each 6 words
Obituary Verses 50c per count line.
All notices must be endorsed with the name and address of the person sending same.

BIRTHS.

BAIN—At 943 Berri street, on May 17th, to Mr. and Mrs. Geo. W. M. Bain, a daughter.

DAVIS — On June 8, 1912, at 89 Marin avenue, Montreal, to Mr. and Mrs. Charles Davis, a daughter.

GLICKMAN—On June 11th, at 40 St. Louis Square, to Mr. and Mrs. B. Glickman, a daughter.

McINTYRE—On June 6th, at Montreal Maternity Hospital, a son to Mr. and Mrs. M. McIntyre.

MITCHELL—On June 10th, at 91 Parc Cartier, St. Henri, to Mr. and Mrs. Mitchell, a daughter.

POULIN — On June 3rd, at the Rigi Apartments, a son (posthumous) to Mrs. S. R. Poulin, widow of the late S. R. Poulin, District Engineer of the Transcontinental Railway at Winnipeg. (Winnipeg papers please copy.)

WILSON—On the 31st of May, at 2684 Waverley street, to Mr. and Mrs. Alex. Wilson, a son. 139 2

MARRIAGES.

GRIER-WATSON — On June 5th, at St. Paul's Church, Montreal, by the Rev. James Barclay, D.D., Archibald Edward Grier, son of Mr. and Mrs. G. A. Grier, to Florence, daughter of the late William Wallace Watson and Mrs. Watson, of Montreal. 138 2

HART-GOODMAN — On the 5th June, 1912, at the residence of Mr. L. P. Mendes, 219 West 138th street, New York, by the Rev. A. H. Nieto Roslyn E. Hart, third son of Dr. and Mrs. David A. Hart, of this city, to Doris Rhoda Goodman, of Baltimore, Maryland, U. S. A.

LaBRECHE-HEBERT — On June 4th, at St. Henry Church, by Rev. Canon Decarie, Julien Hebert to Albert Labreche, Notary.

POLEY-ALCOCK—On Thursday, June 6, 1912, at the Ebenezer Methodist Church, St. Henry, by the Rev. Alfred C. Pates, Daisy, daughter of Mrs. E. Alcock, to Mr. W. Poley, eldest son of Mr. and Mrs. J. Poley, both of Montreal.

PELLEY-JONES — On June 8th, at Val-Morin, by the Rev. Mr. Thomas, of St. Agathe, Arthur C. Pelley, of Bradford, England, to Harriet M. Jones, only daughter of Mr. R. C. Jones, of Montreal.

ROBERTS-JETTEN — On Wednesday, June 5th, at the Methodist Episcopal Church, Paterson, New Jersey, by the Rev. A. N. Smith, Annie, youngest daughter of Mr. and Mrs. Samuels, to George James, eldest son of the late Richard Roberts, both of London, Eng.

WALKDEN-RICHARDSON — On Sunday, 9th of June, at Dominion Square Methodist Church, by the Rev. Evanston I. Hart, B.A., Alice, daughter of Mrs. Emily Richardson, and the late Wm. Richardson, Esq., to William Walkden, of Winnipeg, Man., son of Mr. and Mrs. John Walkden, of Alderley Edge, Cheshire, England.

DEATHS IN THE CITY.

CARPENTER—In this city, on June 10, 1912, Mary Charlotte Kell, age 82, widow of the late T. S. Carpenter, at the residence of her son-in-law, 23 Shuter street. Funeral private.

COCKBURN—Suddenly, in this city, on June 10th, J. Wesley Cockburn, aged 12 years and 4 months, dearly beloved son of Mr. and Mrs. J. W. Cockburn, 577 Rivard street. Funeral will take place at 2.30 p.m., Wednesday, June 12th. (Chicago and Edmonton papers please copy.)

HYNES—On June 11th, at his residence, 9 Esplanade avenue, Michael Hynes, late of St. Johnsbury, Vt. Funeral notice later.

SULLIVAN—At the Grace Dart Home, on June 8th, Margaret Elizabeth, eldest daughter of Robert H. Sullivan and the late Annie McConnell, aged 13 years and 8 months, of 72 Congregation street, (Toronto and Kingston papers please copy.) 138 2

WILSON—On the 9th of June, infant son of Mr. and Mrs. Alex. Wilson, 2684 Waverley street. 139 2

DEATHS OUTSIDE THE CITY.

MACKINNNON—On the 7th of June, at London, Ont., Mrs. John Mackinnon, widow of the late John Mackinnon and grandmother of Mrs. H. B. Clay, of this city. 139 2

IN MEMORIAM.

BELL—In loving memory of James Bell, who departed this life on May 1st, 1911. "Gone, but not forgotten," by his wife and children.

IN MEMORIAM.

ASHKANASE—In loving memory of our dearly beloved niece, Ruth Frances Ashkanase, who died June 11th, 1911. "Safe in the arms of Jesus." Not forgotten by Uncle and Aunt Notting.

IN MEMORIAM.

ASHKANASE—In loving remembrance of our darling daughter, Ruth Frances, who died June 11th, 1911. Deeply regretted; fondly remembered; forgotten never.

IN MEMORIAM.

MURPHY—Anniversary requiem will be sung in the Outremont Church on Wednesday, June 12, at 7 a.m., for the repose of the soul of the late Mrs. Timothy Murphy.

IN MEMORIAM.

ARNOLD—In loving memory of our dear daughter, Laura, who departed this life on 11th June, 1911. "One year has passed, our hearts still sore; as time flies by we miss her more. Her loving smile, her welcome face; no one can fill her vacant place. Forget her, no, we never will; we loved her then; we love her still. Her memory is as fresh to-day, as in the hour she passed away." Mother and father.

IN MEMORIAM.

ARNOLD—In loving memory of our dear sister Laura, who died 11th June, 1911. "One precious to our hearts has gone. The voice we loved is stilled. The place made vacant in our home can never more be filled." Brothers and sisters.

IN MEMORIAM.

McCUAIG—In loving memory of Minnie F. McCuaig, who died June 11th, 1911. 'Dearest Minnie I have laid thee in the peaceful grave's embrace, but thy memory will be cherished till I see thy heavenly face." Mother.

ACKNOWLEDGEMENT.

GRACE—Mr. and Mrs. Geo. A. Grace desire to thank all friends and relations for their kind offerings and sympathy in their recent bereavement.

SUNDAY JIM
eats lady charlotte gelatine every Sunday.

HALPIN & VINCENT
UNDERTAKERS
Private Ambulances and Coaches.
478 CRAIG ST. EAST.
283 156eod

At a marriage service at Cheltenham Parish Church, recently, it was found the bridegroom had forgotten the ring. At the suggestion of the clergyman the key of the church door, which had a ring at the end, was commandeered, and the ceremony was completed.

Seaside Resorts.

The summer service to St. Andrews commences on 17th June, on which date and daily thereafter a sleeping car will be on the train leaving at 7.25 p. m.

A parlor car is now running on the day train to Portland, Maine, leaving Montreal, at 9 o'clock.

On and after 24th June the night train specially arranged for sea coast business will leave at 9.15, reaching Portland at 6.50 a.m. and Kennebunkport 7.50 a.m.

It will be the only night train from Montreal running through to Old Orchard and Kennebunkport.

CREDIT

May be had at

WILDER'S

THE JUNE BRIDES'
HOME FURNISHING STORE.

FURNITURE FOR PORCH AND VERANDAH

Settees, Chairs, Rockers, Stands, Lawn Swings, Hammocks, etc. In Reed, Rattan and Prairie Grass.

PARLOR SETS

Beautiful mahogany finish, covered in fine quality of silk in the new dainty colorings. Regular value $35.00 ..... **$19.49**

RUGS, MATS, MATTINGS, Etc. FIRST FLOOR UP

Floor Coverings of all kinds suitable for the Country Cottage. Also BAMBOO VERANDAH SHADES. Ask to see the newly imported AXMINSTER RUGS.

BATTENBERG LACE BED SETS, with Irish Linen and Battenberg Centres, complete with Shams. Extra large double bed size. Reg. $22.50. Special, set **$15.00**

DRAWN LINEN BED SPREADS. Size 84 x 100 inches, with 2-inch hemstitched hem on all sides. Pure Irish Linen. Regular $11.25 Special **$7.98**

LINEN BED SPREADS.—Size 2 x 2½ yards, with embroidered design in centre and corners, also Cluny Lace edging on four sides, with Cluny Lace insertion in centre. Ecru color. Special **$5.90**

SHAMS—Size 30 x 30, to match Special, each **90c**

Articles for Cool Comfort Underpriced

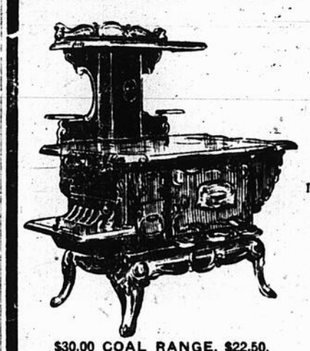

$30.00 COAL RANGE, $22.50.
High Shelf, full nickel plated trimmings; 6 holes. No. 8. Large 18-inch oven. Guaranteed an A1 baker or money refunded. Regular $30.00. Wednesday **$22.50**

35c RAKES, 25c.
10, 12 and 14 Tooth Rakes, with long hardwood handles. Reg. 35c. Wednesday..... **25c**

REFRIGERATORS GREATLY UNDERPRICED.
Made of northern Ash, rounded corners, golden oak finish. Stands 54 inches high, and only takes up 20 x 17 inches floor space; 3 shelves in provision chamber. Galvanized lined. Reg. $18.00. Wednesday ... **$15.00**
White Enamelled. Reg. $21. Wednesday ... **$18.00**

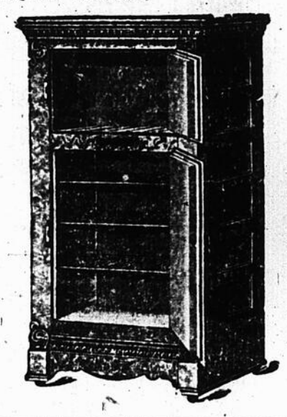

ALUMINUM KETTLES
Heavy Cast Aluminum Tea Kettles.
2 qt. Wednesday $3.25
3 qt. Wednesday $3.50
4 qt. Wednesday $3.75
5 qt. Wednesday $4.00
6 qt. Wednesday $4.50

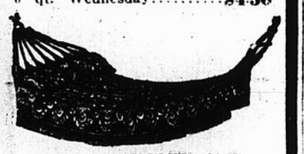

$2.00 HAMMOCKS, $1.29.
Extra heavy weave, with pillow. Roman Stripe patterns. Reg. $2.00. Wednesday **$1.29**

$1.25 SCREEN DOORS, 98c.
In 3 sizes, 4-inch wood frames. Best quality wire cloth. Reg. $1.25. Wednesday.. **98c**

WILDER'S Limited, 292 St. Catherine Street, West (Near Phillips Square)

Suburban Deliveries as far as Laching on Friday's, and South Shore, St. Lambert, Montreal South, and Longueuil on Wednesdays

59c, 65c, 75c, 85c and 95c
DRESS GOODS
All wool materials, plain and fancy weaves.
39c

The Hamilton Co.
St. Catherine St. West, bet. Drummond & Mansfield

1.00, $1.25, $1.50 and $1.75
DRESS GOODS
All odd lines of all wool and silk and wool materials, including blacks and colors **59c**

Regular $2.00

TAILORED WAISTS for Half Price

Made on strictly tailored lines with soft collar and cuffs, giving that stylish mannish effect. In colored stripes on white ground. Sizes 34 to 44. On sale Wednesday, for **$1.00**

2 Wash Goods Offers

Fast color Zephyrs and Ginghams, in stripes and checks, small, medium and large. Sells regular at 10c, 12½c and 15c. All for ..... **7½c** YARD

Mercerized Silk finished Shantung, Rajah Pongee, Linen and Repp Suitings, etc. All the new shades. Worth 25c, 35c and 45c, for ..... **15c** Yard

ONLY 5¢

10c and 12½c Dress Muslins, 10c to 15c Zephyrs and Ginghams, Striped Dress Goods, Black and White Check Dress Goods, 8c Foulard Linings, White Organdie French Muslin, Art Muslins and Scrims, Art Cretonnes, All Linen Doylies, Linen Roller Towelling, Glass Linen Towels, Turkish Towelling, Linen Napkins, Long Cotton, Full Bleached White Cotton. All on sale Wednesday, First Floor up for **5c**

UNUSUALLY PRETTY DESIGNS IN LADIES' AND MISSES'

SUMMER DRESSES

The special features of tomorrow's showing will be the attractive styles and exceptional values.

Dainty little gowns in Percales, Muslins, Chambrays, Ginghams, Linenettes, Linens, Batistes and Cotton Voiles, etc., at

Juniors' sizes, 14 to 16 ..... **$2.49**
$2.98, $3.95
Misses' sizes, 16 to 20 ..... **$5.00**
$7.50, $8.95
Ladies' sizes, 34 to 44 ..... **$10.**
$12.50, $15.00
—On the Third Floor

2 Big Silk Offers

5,000 yards of 36 to 40 inch black and colored plain and fancy Dress Silks, with or without border. Reg. $1.00, $1.25, $1.50, $2.00, $2.25 and $2.50 values, at **98c**

2000 yards of plain black and fancy materials, including Plain Taffetas, Faille Taffettes, Foulards and Satins, etc. All 59c, 65c, 69c, 75c and 85c values, for **39c**

85c, $1 and $1.25 WASHABLE BAGS	BOYS' JERSEYS	BOYS' SHIRTS	LADIES' COMBINATIONS	GENTS' UNDERWEAR	GENTS' HOSE
69c	**25c**	Regular 65c **49c**	**35c**	**50c**	**10c**
White and Ecru Wash Bags, pull string or detachable frame, in envelope and lap over shapes.	Summer Jerseys for boys in plain and combination colors. To sell at **25c**	Outing Shirts and Shirtwaists, in many new designs, fast colors, in all sizes **49c**	Summer weight knee length ribbon trimmed, no sleeves. 35c each, or three for **$1.00**	Balbriggan Underwear (Penman make). Shirts and Drawers to match, in all sizes. 50c each, or, a suit **89c**	Cotton Hose in a great variety of assorted colors. Reg. 15c for, per pair **10c**

DESIGNER OF TITANIC GIVES HIS TESTIMONY

Directors Refused His Plans for More Lifeboats, He Tells Court.

Special to The Montreal Star.

London, June 11—Alexander M. Carlisle, designer of both the Titanic and Olympic, took the stand and declared he firmly believed that the number of lifeboats on the Titanic was insufficient. He had repeatedly made known his opinion before the Titanic had gone into commission.

The witness said he had submitted plans for more lifeboat davits on the Titanic, but the plans were rejected. These plans were submitted several times, with arguments showing the necessity for them. He said that at the conferences when his plans were considered and rejected, Mr. J. Bruce Ismay, managing director of the White Star Line, and Mr. Anderson, a director, were present.

PASSED COFFIN AT SEA.

New York, June 11—The new American line steamship Czar of Russia, which arrived here to-day from Lisbon by way of Copenhagen, reports that on Thursday last she passed close to a floating coffin, containing the body of an adult.

The side of the coffin was broken and it had apparently been a long time in the water. Its appearance on the ocean's surface is a mystery. Bodies buried at sea are usually heavily weighted.

GUESTS TO COME BY AEROPLANE

Several Aviators Decide to Introduce Novel Innovation at Grahame-White Marriage.

Special to The Montreal Star.

Paris, June 11—While Miss Dorothy Taylor is flying around Paris purchasing her trousseau, others are planning a startling innovation for the day of her wedding to Claude Grahame-White, the aviator. Some of the guests who will attend the nuptials at Widford Church in Chelmsford, Essex, may arrive in horse-drawn carriages or automobiles, but a considerable delegation is going to descend from the skies in airships.

"Tommy" Sopwith, Gustave Hamel the cross-channel aeronaut, and "Jimmy" Valentine, are among the airmen who have arranged to go to the wedding in aeroplanes.

Each will carry a passenger.

SHALL CRUSH LIQUOR TRAFFIC, SAY ADVENTISTS

Seventh-Day Adventists will attend the Canadian Union and Ontario Union Conferences at Whitby, Ont., from June 13 to 23, when it is expected many important resolutions will be passed for the advance of the work of the denomination. They will have representatives from Nova Scotia, New Brunswick, Quebec, Ontario and Newfoundland.

During the meeting special attention will be given to the subject of temperance, as in the words of President Guthrie, of the Ontario Conference: "No people have ever been more thoroughly temperate than Seventh-Day Adventists. We are opposed to the sale of all intoxicating beverages, and shall endeavor, with voice and pen, to crush this enemy of nations and planter of human woes. We shall exert every effort to fill this country with our temperance paper. In short, we want to show that we live for the good of our country and our fellowmen."

According to the report of the statistical secretary the denomination has organized 106 local conferences which are gathered into 23 union conferences. Besides there are 87 missions. There are 4,500 evangelical workers, nearly 2,000 churches, and more than 105,000 believers. The report further states that a tithe of $1,338,689 was paid by members in 1910 and that $458,943 was given in free will offerings for the support of foreign missions during the same period. The secretary claims a large increase both in tithes and offerings for 1911.

Here's your soup stock ready-made.

Here's the very cornerstone of good soup—the foundation of a good meal—Edward's Soups.

They are not only real soups—but SOUP STOCKS—short cuts to making delicious, nourishing Stews, Hashes, Meat Pies, Sauces and Gravies.

Edward's Soups come ready for the pot. Just add water and boil.

EDWARDS' DESICCATED SOUPS

are prepared from the choicest fresh beef and vegetables, in Great Britain. They are handy, convenient, economical and good.

5c. a package

Still more inexpensive in the 15c. and 25c. tins.

Edward's dehydrated soup is made in three varieties—Brown, Tomato, White. The Brown variety is a thick, nourishing soup, prepared from best beef and fresh vegetables. The other two are purely vegetable soups.

2001

W. H. DUNN,
306 St. Paul Street, Montreal.
Representative for Quebec and Maritime Provinces.

SUBSCRIPTION LIST FOR MRS. JOHN CRONIN.

C. M. H.	$5.00
A. W.	3.00
F. Paul	10.00
E. M. D.	1.00
"A Reader"	10.00
Sympathy, Lachute Mills	1.00
"Anonymous"	50.00
C. J. Gordon	2.00
"Two Sisters"	2.00
P. S.	2.00
Sympathizer	2.00
M. M.	2.00
G. B.	2.00
R. M.	2.00
£	2.00
G. L. K.	5.00
Anonymous	2.00
M. L. S.	2.00
Mary and Robert	2.00
H. W. F.	2.00
C. J.	10.00
E. G. G.	1.00
J. A.	1.00
R. D.	1.00
Proceeds from a Children's Bazaar held by Marie Naud, Atwater ave., Mary Hellner, Jean Collins, Margaret Morrison, Selby street, Ester Loor, Atwater avenue	4.00
Miss Wells, Lac Brule, St. Agathe	1.00
M. A. L.	1.00
In Memoriam	2.00
L. R.	5.00
Gordon Duncan	3.00
A. B. C.	5.00
J. N. L.	5.00
S. E. B.	5.00
S. H. S.	5.00
	$130.00

Reports from Villisca, Iowa, say that the detectives and police have found no clues to the murderer of Joseph Moore and seven others.

THOUSANDS OF DAINTY SUMMER DRESSES

At Prices That Will Surprise You

AT

M. MARCHAND

284 St. Catherine St. W.

We want to make Wednesday the busiest day of the week and we practically guarantee that it will be; by offering values without equal in Montreal at this season.

Summer Dresses made of high grade materials as Ginghams and Percales, in the prettiest effects. Value $5.00 Wednesday **$1.98**

White Lingerie Dresses, nicely trimmed with lace, square neck, and short sleeves. Value $7.00 Wednesday **$2.99**

75 Linen and Mull Dresses, assorted models and beautifully made with lace clumy; sky, pink, mauve and white. Value $12.00, for **$3.89**

White Embroidery Dresses, made in the prettiest American models, square neck. Value ~~$15.00~~ Wednesday **$8.49**

REMEMBER WEDNESDAY AT 9 A.M.

La France Will Not Sail Now

Havre, June 11.—The present sailing of the French liner La France has been definitely abandoned, owing to the seamen's strike.

Theophile Delcasse, the Minister of Marine, after a conference with his colleagues in the Ministry, informed the French line that the Government was ready to supply seamen to man the vessel. However, the gathering of these men from the various French ports will require several days, their arrival here will be too late to permit the France to carry out her present scheduled trip.

Many of the passengers who had booked on the France have decided to proceed to Cherbourg, and take the Majestic or the Kaiser Wilhelm II.

MEN'S DEMANDS RE WAGES ALONE.

The management of the French Transatlantic line issued a statement this morning, declaring that the strikers left the France after demanding an immediate increase of wages, despite the fact that their wages had been raised only a fortnight ago.

The statement continues: "The men's demands are connected solely with wages. They have made no complaints in reference to lifeboats, life saving apparatus or food."

LOUISIANA CONGRESSMAN MEETS DEATH ON TRACK.

Washington, June 11.—Representative Robert C. Wickliffe, of Louisiana, met a tragic death here this morning. His badly crushed body was found on the railroad tracks in Potomac Park near the entrance to the bridge across the Potomac River.

It is presumed he was either knocked off or fell from a train bound for the south.

Windsor Man Fatally Injured.

Special to The Montreal Star.

Windsor, Ont., June 11.—Mr. G. McCarthy, aged 21 years, employed as auto tester for the E. M. F. Co., Walkerville, lies at the point of death as the result of an accident.

While travelling at high speed on one of the streets in the outskirts of Windsor, he tried to avoid a rig, and went over a culvert into the ditch, where he was picked up unconscious. His companion, Edwin East, of Sandwich, was badly injured, and may be crippled for life.

A. R. Smith, electrician at the Hupp Motor Car Company, will likely lose the sight of both eyes, as the result of the explosion of an electric light bulb. Pieces of glass pierced his eyes.

FUNERAL OF MRS. DELORME.

The funeral of Mrs. L. Delorme, wife of the late clerk of the Quebec Legislative Assembly, and ex-M.P. for St. Hyacinthe, took place at Quebec from her late residence to Manrese Chapel, and was largely attended. The remains were received at the church door by Rev. Father Desey, while Father Victorin, of the Franciscan Order, officiated at the requiem mass, which was attended by several priests.

The principal mourners were Messrs. Emile and Gustave Delorme, Montreal, stepsons of deceased; Dr. J. Paradis, Armand Paradis, Joseph Tourangeau, Alex. Gauvreau, N.P., Pierre Poitras, and Philemon Brunet, nephews.

Among the chief mourners were Lieutenant-Governor Langelier, who was accompanied by Capt. V. Pelletier, A.D.C.; Lieut.-Col. Patterson, Hon. M. de Labruere, L. P. Sirois, Joseph Archer, P. B. Dumoulin, Taschereau Fortier, registrar of Beauce; Dr. R. Fortier, Dr. Massue Fortier, Jules Bélairgeon, Art. Fortier, M.P.; O. E. Gauvreau, F. Gauvreau, and a large number of friends and mourners. The remains were subsequently interred in St. Charles' Cemetery.

Lunatic Enters Royal Residence

Special to The Montreal Star.

London, June 11.—All London is astounded at the news, just made public, that William Woodley, an escaped lunatic from Norwich, on Sunday night, eluded the special guard of police and soldiers on duty at Marlborough House, Queen Alexandra's residence, and after breaking a window roamed about the place undisturbed. Finally, becoming wearied, he took possession of a room and went to bed, where he was found later by one of the attendants.

Queen Alexandra was not in residence there, but the Princess Victoria was, and was asleep in her apartments at the time.

The City Council at Brantford, Ont., has accepted the offer of the Cataract Power Company for arbitration regarding rates charged.

Children Cry for Fletcher's

CASTORIA

The Kind You Have Always Bought has borne the signature of Chas. H. Fletcher, and has been made under his personal supervision for over 30 years. Allow no one to deceive you in this. Counterfeits, Imitations and "Just-as-good" are but Experiments and endanger the health of Children—Experience against Experiment.

What is CASTORIA

Castoria is a harmless substitute for Castor Oil, Paregoric, Drops and Soothing Syrups. It is Pleasant. It contains neither Opium, Morphine nor other Narcotic substance. Its age is its guarantee. It destroys Worms and allays Feverishness. It cures Diarrhœa and Wind Colic. It relieves Teething Troubles, cures Constipation and Flatulency. It assimilates the Food, regulates the Stomach and Bowels, giving healthy and natural sleep. The Children's Panacea—The Mother's Friend.

The Kind You Have Always Bought

Bears the Signature of

Chas. H. Fletcher.

In Use For Over 30 Years

THE CENTAUR COMPANY, NEW YORK CITY.

139 46 2 am

SKIRTS, $5.00

All the short ends which have accumulated during a very busy season will be sold, to be made up into Skirts to order.

Don't miss this opportunity, as it is only offered once in a season and each skirt is worth about double.

Prices $5, $6, & $7.

All Made-up Sample Suits, worth $25.00 and $30.00. To clear while they last **$15.00**
Separate Coats, to order **$15.00**
Linen Suits, to order **$15.00**

H. LITWIN
American Ladies' Tailor.
NEW ADDRESS.
124 STANLEY STREET.

BAILIFF'S SALE. Province of Quebec, District of Montreal. No. 1963. Circuit Court. P. Renaud, Plaintiff, versus S. Procopis, Defendant. On the 20th day of June, 1912, at ten of the clock in the forenoon, at the place of business of the said Defendant, 1382 Notre Dame West, in the City of Montreal, will be sold, by authority of Justice, all the goods and chattels of the said Defendant, seized in this cause, consisting of showcases, tables, etc. C. F. JETTE, B.S.C. Montreal, June 10th, 1912.

BAILIFF'S SALE. Province of Quebec, District of Montreal. No. 2937. Superior Court. Robert Sharp, Plaintiff, versus Juan Depedro, Defendant. On the 20th day of June, 1912, at ten of the clock in the forenoon, at the domicile of the said Defendant, No. 52a Argyle Avenue, in the City of Westmount, will be sold by authority of Justice, all the goods and chattels of the said Defendant, seized in this cause, consisting of furniture, etc. W. SMITH, B.S.C. Montreal, June 10th, 1912.

To That Man Who Wears a Straight Last Shoe.

You've been in the habit of paying $6.00, $7.00 and $8.00 for your shoes, aren't you? Well, we have them at $5.00, no mistake about the style either—that same straight last you've always worn.

OTHER KINDS, TOO

Tan glace kid, dull calf and patent colt skin—high or low cut, at $4.00 and $5.00.

If You Want the New York Hanan Shoe

This is the only place in Montreal to get it. We are Sole Agents. —First Floor Up

Goodwins Limited

SHIPPING

Steamship Arrivals.

Steamer	At	From
Empress of India	Yokohama	Vancouver
Noordam	New York	Rotterdam
California	New York	Glasgow
San Guglielmo	New York	Messina
Buenos Ayres	New York	Genoa
Lapland	New York	Antwerp
George Washington	New York	Bremen
Numidian	Boston	Glasgow
Parisian	Glasgow	New York
Empress of Britain	Liverpool	Quebec
Tunisian	Liverpool	Montreal
Bremen	Plymouth	New York
Kaiser Wilhelm der Grosse	Plymouth	New York
St. Paul	Southampton	N. York
Frankfurt	Rotterdam	Montreal
Friedrich der Grosse	Genoa	New York
Corsican	Montreal	Liverpool
Scandinavian	Montreal	Glasgow
Sicilian	Montreal	London
Ionian	Montreal	Glasgow
Montrose	Liverpool	Montreal
Mount Temple	Montreal	London
Canada	Liverpool	Montreal

Bound for Montreal.

Vessel	From	Date
Mount Temple	Antwerp	May 28
Sicilian	London	May 28
Manchester Corporation	Manchester	May 28
Peruviana	Liverpool	May 28
Benguela	Hamburg	May 29
Crown of Castile	Barbadoes	May 29
Letitia	Glasgow	June 1
Manchester Trader	Manchester	June 1
Bengore Head	Middlesboro	June 1
Basuta	Fowey	June 1
Willehad	Rotterdam	June 1
Manxman	Bristol	June 1
Lake Manitoba	Liverpool	June 6
Victorian	Liverpool	June 7
Saturnia	Glasgow	June 8
Manchester Mariner	Manchester	June 8
Grampian	Glasgow	June 10
Ascania	Southampton	June 10

Bound for Other Ports.

Bornu, from Montreal, June 8, Cuban and Mexican ports.

Turconian, from Montreal, June 9, for Bristol.

Athenia, from Montreal, June 10, for Glasgow.

Manchester Engineer, from Montreal, June 10, for Manchester.

Vessels In Port.

Thode Lagelund, Fishpool, Matatua, Lake Champlain, Royal Edward, Teutonic, Corsican, Scandinavian, Mount Temple.

Arrivals In Port.

Arrivals in port yesterday: Allan liner Scandinavian, Allan liner Corsican, and tramp Tantallon, consigned to McLean, Kennedy & Co., which berthed at the Dominion Coal Company's Wharf at Pointe-aux-Lievres.

Yesterday's Sailings.

The Donaldson liner Athenia sailed yesterday for Glasgow, and the Manchester Engineer sailed for Manchester.

The Welshman and Englishman, both vessels of the White Star-Dominion Line, arrived yesterday at Quebec and docked there. The Welshman is from Liverpool and the Englishman from Bristol. Allan Liners Sicilian remained at Quebec until yesterday afternoon, as did also the Letitia, of the Donaldson Line. Both vessels sailed from Quebec yesterday afternoon and arrived here morning. The Mount Temple, of the C.P.R. Atlantic Line, which was signalled yesterday at St. Jean, arrived here this morning.

The Robert Reford Company announces that the Cunard liner Ascania, which sailed from Southampton for Montreal today, will keep her date for setting out on her return voyage, June 22.

The Corsican of the Allan line, which arrived from Liverpool yesterday morning, carried on board 49 first, 182 second, and 1,130 third-class passengers. She also carried some 2,000 tons of general cargo.

The Government of the Dominion intends, this year, to examine the current in the offing of the Gaspe coast. For this purpose the C.G.S. Godsoler will be employed in deep water off the Gaspe coast, at points between Cape Chatte and Cape Gaspe. The current will be observed from the vessel. The cultrare will display the usual day and night signals for a vessel unable to manoeuvre, and in foggy weather will sound one long blast of the whistle, followed by two short blasts. Her distance from the shore will vary between four and fifteen miles.

The greater portion of the entertainment at the Montreal Sailors' Institute tonight will be given by the men of the Royal Edward, assisted by the sailors and officers from the Teutonic. Men from the Corsican will also be present.

The treasurer of the Montreal Sailors' Institute acknowledges the receipt of teh following amounts: £3 2s from the Lake Champlain, Captain Kendall, per Mr. Carruthers, purser; £1 10s from SS. Athenia, Captain Black, per Mr. Watt, purser; £2 from the SS. Cassandra, Captain Mitchell, per Mr. Fulton, purser; £4 from R.M.S. Royal George, Captain Harrison, per Mr. Stanley, purser, and $81 00 from the Empress of Britain, Captain Murray, per Captain Walsh, R.N.R., being part proceeds of collections taken on west-bound voyages.

Corsican's List.

The following are first-class passengers who arrived by Allan liner Corsican from Liverpool yesterday:

Mr. Birch.
F. G. Christie and Mrs. A. E. Crockett.
C. R. S. Dawes.
Miss D. S. Elliott.
F. Goodman, Mr. and Mrs. A. D. Griggs, child, infant and two nurses.
Miss E. C. Hamilton, Rev. Mr. Hamlin, Miss M. Hinton.
Joseph Keele.
R. Lucius.
Mrs. C. Marsh and child, Mr. and Mrs. E. McLeod, Mr. McIlowes, Kenneth Miller, Gordon Miller, Mrs. J. E. Murphy.
Mrs. E. K. Neill, Miss Neill.
Colonel and Mrs. G. Osborn, Miss Osborn, Master Osborn and nurse.
James Perry.
Mrs. M. Robson, Miss E. Robson, R. Hy. Rust.
Mrs. E. Sharples, G. L. Slater, Miss Edna Stewart.
Mrs. G. E. Terman, Mr. and Mrs. Geo. Thomas, Miss Armorel M. Thomas.
J. H. Walton, P. Woolf, F. H. Barton.

LARGE VESSEL IN PORT FOR NEW ZEALAND TRADE.

The Matatua of the New Zealand Steamship Line, which is now in port is the largest vessel in the Canada-New Zealand trade, having a dead-weight capacity of 9,200 tons.

The Matatua may be defined as a venture made for good reasons. It was not expected that such a large vessel would be placed in this newly-established trade which is only this summer entering into its second year. But the reason for the placing of this large ship in the trade was a very good one, the trade has proved already to be a great success, and there are great prospects for it in the years to come. Already the Matatua is fully booked for freight and a few passengers, it is expected, will be carried.

The Matatua is one of the finest boats sailing between any port and New Zealand and Australia. She can carry a limited number of passengers and is home-like in the passenger accommodations. The cargo which she will take when she sails from this port will be a general one, except for some 150 Canadian automobiles which she will carry.

The Matatua, which is one of the five ships in the Canada-New Zealand service, was built in 1907. She is 418 feet in length, twin screw, and is equipped with wireless. Her gross tonnage is 6,488.

Suits, Skirts and Raincoats

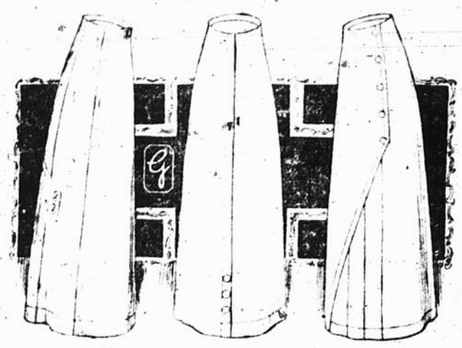

For Clearance Wednesday.

SMALL WOMEN'S AND MISSES' SKIRTS.

$4.50 to $7.00 styles and qualities; mostly serges and tweeds, in black, blue, tan, grey and fancy stripes. Wednesday, each $2.69

WOMEN'S AND MISSES' SUITS, $7.74

They were $10, $12.50, $15 and $20. Suits in serge, tweed and Shepherd's plaid. A few suits for the earliest shoppers marked originally at even more than $20.00. Wednesday, each $7.74

WOMEN'S RAINCOATS.

High class quality they are—not perhaps the latest shades, but really excellent in quality. Raincoats such as we have previously sold at $18.75 and $19.75. Wednesday, each $9.95

—First Floor Up

The above illustration is used for display purposes only.

3,000 Pictures, 2 for .25.

The Doctor," "The Angelus," "The Gleaners," "The Old Mill," "Laughing Cavalier," "Playing Two Games," "Passing Ships," "The Season's Luxuries." Carbon and Colored Pictures on mats, 20 x 24 inches. Regular .30 each. Wednesday, two for ..... .25

—Basement Salesrooms

GROCERIES.

Gallon Apples, per tin	.32
Apples, 3 lb. tins	.12
Buy fruit with Fancy Fruit Baskets at cost	

CAMP SUPPLIES

Savoy Soups, per tin	.5½
Canned Australian Rabbit, tender as chicken, tin	.35
Evaporated Cranberries, pkg. for two for	.25
Franco-American Chicken, Beef and Mutton Broth, tin	.20
York Spring Dry Ginger Ale, per dozen	$1.00
Imported Sardines, tin	.11
N.B. Sardines, tin	.5
N.B. Kippered Herring, plain or in sauce, tin	.11
Celery Relish	.15
Two bottles	.25
English Sauce, 10; 3 for	.25
Zutrl (a good beverage and economical) per bottle	.25
Mushrooms per tin	.14
Canned Chicken (extra good) can	.35
Large Juicy Sorenta Oranges, dozen	.17
Table Figs per lb.	.16
Peanut Butter per lb.	.22
Sherriff's (Scotch) Marmalade, 1 and 2 lb. pots	16 and .28
Sherriff's (Scotch) Marmalade, 7 lb. tins	.73
Karo Table Syrup (Brown), 2 lb. tin	.25
Nutmegs, ¼ lb.	.10
Individual size Jams, each	.7
Individual size pot Marmalade, each	.6
High quality Cocoa, per lb., 30, for	.22

—Basement Salesroom

SAMPLE

PARASOLS

A special assortment of Parasols, pretty, plain and striped. Linen or silk and wool. These are a line of $2.50 factory samples, but only 120 of them on sale Wednesday, at, each $1.49

—Ground Floor.

Peter Pan and Middy Waists

Fine Linenette and Print, several very pretty styles, sailor collar and turn back cuffs; trimmed with plain colored self material; others all white, except for touches of colored embroidery work on soft collar and top of pocket. Sizes 32 to 44. Price ..... .98

—First Floor Up

Goodwins LIMITED

Owning and Operating A. E. Ross & Co., Montreal, Limited.

D. LORNE McGIBBON, President. J. W. McCONNELL, Vice-President. W. H. GOODWIN, Managing Director.

JUNE WHITEWEAR SALE.

THREE ITEMS EMPHASIZED

LADIES' PRINCESS SLIPS, made of fine nainsook, dainty Val. lace, trimmed and fine tucks, several very pretty designs, all sizes 34 to 44; $1.49 value. June Sale price, Wednesday $1.19

LADIES' DRAWERS, made of fine cambric, some hemstitched tucks, all nicely made and good full sizes, both styles, open and closed, good value, 29, 39 and 49. June Sale price, Wednesday ..... .23

LADIES' UNDERSKIRTS, made of fine cambric, wide flounce of embroidery, and other with Val. and Torchon lace, fine tucks, all nicely made and the new narrow model. Sizes 38, 40 and 42. Regular $1.25 and $1.49. June Sale price, Wednesday ..... .98

—First Floor Up

Pretty Summer Hats for Girls 6 to 12 years

$1.95.

These have been placed on sale only a few days ago and the price is special.

Tuscan Hats, in Percoline Braid, trimmed with colored silk, and others trimmed with flowers; three distinct shapes; all good Price $1.95

—First Floor Up

SALE OF SILKS.

Silks That Were .49 to $1.50 a yard .. .33

Wednesday will be clean-up day in our Silk Department. When you have glanced over some of the prices you will realize that this clean-up is to be very thorough. Most of the lines, taken separately, have only a broken range of colors, but taken all together, there is a pretty full range. Here are some of the values:—

—Silk Warp Tussores, beautiful designs and colorings, 27 inches wide.
—Striped British Peau de Soie. A fine washing silk, also in self colors.
—Silk Velvet Odds and Ends, none of these are priced lower than $1.10 per yard.
—Silk Crepe de Chine, beautifully designed and suitable for Motor Scarfs, etc.
—All Silk Stripes Ninon de Soie. A quality we have regularly sold at $1.25 per yard.
—New Foulards.
—Ivory Chiffon Taffetas, our ordinary .49 to $1.00 qualities.
—Black Silk Peau de Sbie, limited quantity.
—Black Silk Merveilleux, limited quantity.
—Genuine Chinese Shantung. The poplar summer silk, limited quantities.

.49 to $1.00 Silks, remember, at, per yard ..... .33

EXTRA SPECIAL—30 yards only, Double Width All Silk Spot Foulard, in a rich myrtle shade. Reg. $1.25. All at one price, Wednesday, per yard ..... .33

—Ground Floor

Wash Goods.

NEAR SILK FOULARD WASH GOODS in a full range of shades and designs. Some amongst them with border. To clear Wednesday ..... .12½

36-in. wide NEW FRENCH CAMBRIC, for ladies' fine blouses, and also Men's Negligee Shirts in striped or floral designs. All guaranteed fast colors. Per yard ..... .23

NEW PRINTED LAWNETTE, fine sheer material with woven cord, for ladies' street dresses. In Pink, Sky, Green, Nile, Grey, etc. Per yard ..... .35

SWISS APPLIQUE MUSLINS, 28 inches wide, suitable for Ladies' Summer Dresses, in a full choice of new shades. Has the appearance of beaded muslin and will wash well. Colors are black, white, green, tan, helio, navy, sky, pink, etc. All bordered. Per yard ..... .35

—Ground Floor

Cut Glass

For the June Bride.

Brilliant American Cut Glass in numerous patterns.

Berry Bowls	$3.75 to $12.00
Jugs	$6.50 to $13.50
Sugars and Creams	$3.25 to $7.50
Vases	$3.25 to $30.00
Celery Trays	$5.00 to $9.00
Water Bottles	$5.00 to $8.50

We are also showing the "Goodwin" pattern specially cut for us in a very high grade of genuine American Cut Glass, cut very fine. We have a full range of articles in this pattern at very moderate prices.

—Basement Salesrooms

SNOW WHITE FOOTWEAR

FOR WOMEN, MISSES AND CHILDREN

Where else can you buy a Woman's White Buckskin Boot at $2.98?

Where else can you buy even an "A" width canvas pump or eyelet tie or Oxford at $1.98?

In Montreal? We don't think so.

In Canada? We don't think so.

Where then? Just right here. But that is not all. We offer also—

White Nu-buck, White Sea Island Duck and White Canvas Footwear, in high cut Buttoned Boots, Pumps, Ankle Straps, Colonials, Two Eyelet Ties, Oxfords and Barefoot Sandals, as follows:

Women's White Buckskin Button Boots, extra high cut, all sizes and widths, smart Cuban heels, per pair $2.98

Women's White Canvas Button Boots, high cut, Cuban heels, toe caps and plain toes, all sizes and widths, per pair $2.98

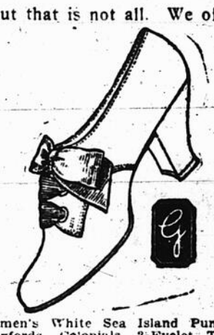

Women's White Sea Island Pumps, Oxfords, Colonials, 2-Eyelet Ties, low and high covered heels, white, hand turned soles, white kid lining, all sizes and widths A, B, C, D, and E, per pair $1.98

Big Girls' High Cut White Nu-buck Boots, low leather heels, all sizes, per pair $2.98

Misses' White Nu-buck Boots, high cut, leather heels, all sizes, per $2.48

Misses' White Nu-buck Sandals, per pair $1.48

Misses' White English Buckskin Boots, per pair $1.75

Children's White Nu-buck Boots, high cut and low leather heels, per pair $1.98

Children's White English Buck Boots, per pair $1.48

Children's White English Buck Sandals, per pair $1.28

Infants' White Nu-buck Boots, leather, low heels, all sizes, pair $1.75

Infants' White English Buck Boots, per pair $1.25

Infants' White English Buck Sandals, per pair ..... .98

Women's Fine White Canvas Colonials, Pumps and 2-eyelet ties, covered white heels, all sizes and widths, per pair $1.48

BLACK.

Ladies' Black Eyelet Ties, too, for those who want them. Black covered canvas heels. All sizes and widths. Per pair $1.48

—First Floor Up

HAT PINS

500 Fancy Hat Pins in almost endless variety of patterns, representing values of .15 to .25 each. Wednesday, two for ..... .25

—Ground Floor.

OUR BASEMENT SALES

WEDNESDAY

Of Interest to Men.

Shirts, Underwear and Socks.

500 New Shirts, this season's design; No. 1 quality Percale Shirts, Zephyr Shirts and Shirts of the finest Chambray. These are all well made, in good roomy sizes, and the designs are new to the minute. Plain colors and stripes in the lot. Sizes 14 to 18. Reg. $1.00 and $1.25 shirts. Basement Salesroom price, Wednesday, each ..... .59

SHIRTS AGAIN

Men's Outing Shirts in plain colors and stripes with turndown collars. A fine shirt for your holiday vacation. All desirable patterns and perfect quality. Reg. .50 and .75. Basement Salesroom price, Wednesday, each ..... .39

A Manufacturer's surplus stock of finest Balbriggan Underwear. Your choice of porous or plain makes. Shirts with long or short sleeves. Drawers, knee or ankle length. All summer weight. Worth .50 and .75. Basement Salesroom price, Wednesday, per garment ..... .39

650 pairs of SOCKS, including plain lisle in black and colors. Silk lisle and cashmere and numerous embroidered designs. Really a splendid lot. Value .35, .39 and .50. Basement Salesroom price, Wednesday, per pair ..... .21

—Basement Salesrooms

WHEN the skin is chapped, rough, itching or otherwise irritated, Healatta Soap affords most welcome relief. Because of its medical properties it has a wonderful curative effect, soothing and relaxing the skin and allaying the irritation. Made of purely vegetable materials—no animal fats—it is unquestionably the "right soap for infants," therefore right for anyone desiring skin health and comfort.

HEALATTA

TOILET, BATH & NURSERY

MEDICAL SOAP

20c. a tablet or 3 for 50c. On sale at your druggists

Made by VINOLIA COMPANY LIMITED, LONDON, PARIS, TORONTO

By Royal Appointment Soapmakers to H. M. King George V. 222

When Company Drops In

you don't have "to turn the house upside down" to make something cool to drink—if you have

Dalton's CONCENTRATED Lemonade

in the house. Just add iced water and serve. It's a pure lemon product and contains no other acid.

A bottle makes 12 glasses and costs only 10c. Keep it handy.

At all Grocers and Druggists. 11

SNOWDON & EBBITT, Montreal, Wholesale Distributors.

Excitement At Gaynor Dinner

Striking Waiters Make Hostile Demonstration—Scores of Arrests Effected.

Special to The Montreal Star

New York, June 11. Mayor Gaynor's dinner to the officers of the visiting German squadron, at which more than a thousand guests were present, was marked by an attempt by the striking hotel waiters to cause trouble.

Police Commissioner Waldo, one of the guests, was forced to leave the Waldorf and take charge of the small army of police thrown around the hotel to enforce order. Scores of arrests of obstreperous strikers were made during the evening, but no serious rioting occurred.

LIVERPOOL, N.S. — Augustus Wesley is dead, aged 49 years.

Mary Jane, widow of James Arms, is dead, aged 77 years.

GULF SHORE, N.S. — Frederick Ross is dead, in the 80th year of his age.

Stead Leaves Money to Wife

But All His Papers to His Daughter to Do What She Likes With.

London, June 11.—The will of Wm. T. Stead, who was lost on the Titanic, was published to-day. It shows that the journalist left his estate of $65,000 all to his wife.

The will bears this provision:—

"I hand over for examination all my private papers, manuscripts, letters, automatic writing, diaries, everything of autobiographical and personal interest—to my eldest daughter, Estelle, to be dealt with at her sole discretion."

A codicil is also mentioned, but it cannot be found. The phrase "automatic writing" refers to writings made under alleged "spirit influence."

COOKSHIRE, QUE. — James Smith is dead here, aged 79 years.

John Redmond is dead at Island Brook.

SURETTE ISLAND, N.S. — Freeman Surrette, is dead, aged 47 years.

New Triumph For Surgeons

Victim of Triangle Fire Disaster Cured After Breaking Neck and Back.

New York, June 11.—Esther Harris, an eighteen-year-old girl, who was placed in a heap of the lifelegs in the Triangle fire disaster, but who was taken to a hospital instead of to the morgue when a faint sign of life was detected, and who suffered total paralysis for months afterward, can walk again.

The girl slid down the elevator cable when the shirt waist fire panic raged, but was knocked from her hold by a man who jumped down the shaft, and she, too, was hurried to the basement, breaking her neck and back. On top of her fell twenty other girls, many of whom were killed.

After she had lain in a hospital unconscious for fourteen weeks, with her life despaired of, she regained her senses, and the surgeons experimented by a machine attached by weights to her head and legs, to pull the fractured vertebrae back into place. The operation was successful, and it was learned to-day that the young woman had been discharged as cured.

Aged, Wrinkled Faces Easily Rejuvenated

An aged face is often only a mask to a comparatively youthful person. Beneath is a countenance young and fair to look upon. It's a simple matter to remove the mask. Ordinary mercolized wax, to be had at any drug store, gradually absorbs the worn-out surface skin; in a week or two the user has the loveliest pinky white complexion imaginable. An ounce of the wax usually is sufficient to complete the transformation. It is put on at night like cold cream and taken off in the morning with warm water.

This remarkable treatment is invariably effective, no matter how muddy, sallow or discolored the complexion. Freckles, moth-patches, liver spots, pimples, blackheads and other cutaneous blemishes, naturally vanish with the discarded skin.

To remove wrinkles and flabbiness, here is a recipe that cannot be too highly recommended: Powdered saxolite, 1 oz., dissolved in ½-pint witch hazel. Use as a wash lotion. (Advt.)

King Receives Wireless Men

International Radio-Telegraphic Conference Delegates Entertained at Buckingham Palace.

London, June 11.—King George and Queen Mary received at Buckingham Palace all the delegates to the International Radio-Telegraphic Conference. There were about two hundred and fifty guests, including most of the American delegates. The King and Queen welcomed the visitors in the gardens of the palace, chatting cordially with many of the most prominent among them. They subsequently entertained the delegates to tea in the State dining room.

For Standard Wave Length.

The conference has taken up the consideration of a standard wave length for distress calls and has passed the committee stage. The committee rejected the American proposal to send weather reports next to distress messages on the same wave length. The American delegates will carry the fight for the adoption of the weather reports into the conference, but with no hope of success.

The committee rejected the proposal to increase the commercial wave length and it is doubtful whether it will be resurrected in the convention.

The conference to-day begins its consideration of a proposition for the regulation of wireless rates.

Rush for Wireless Operators.

The Marconi Company has received during the past few weeks so many applications from shipping companies for additional wireless operators for service on board the principal liners that the present school at Liverpool is unable to keep pace with the demand, and a school is to be opened in London in a few days.

It is estimated that already 100 ships have been supplied with relief operators since the Titanic disaster.

The merchant ships now fitted with wireless equipment number between 1,300 and 1,400, which is remarkable progress in only ten years of wireless.

Says Empire Free Trade is Distant

Canadian Trade Minister Says Difficulty Lies in Dominion's Past Policies.

London, June 11.—Hon. George E. Foster, Canadian Minister of Trade and Commerce, on arriving at Liverpool, told an interviewer that he regarded the Trade Commission as a most important move, but regretted the present inadequacy of Canada's transport,

"I have no hesitation in saying that free trade within the Empire is not within easy reach, simply because the Overseas Dominions have built themselves up as they think necessary in order to develop their own countries and attract labor and population. We may be all wrong, but that has been our view, and we have certainly had prosperity under it," said Mr. Foster.

COLORADO MAKES YOU TEN YEARS YOUNGER

Would you be ten years younger in a few weeks' time. Some one has said—more graphically perhaps than all the poets—"Colorado makes you feel like springing out of bed in the morning."

It is quite true that there is a peculiar quality to the atmosphere of Colorado. Worries crumble away, and the mind seems to take its cue from the body, which is swallowing doses of the best medicine on earth—perfect air and glorious sunshine.

The trip to Colorado is a part of the fun. Do you know that the train service on the better Western Railways like the Burlington Route is in many respects the best in the world? This refers particularly to the Dining Car Service a la carte which "The Burlington" has made famous.

I am employed by the Burlington Route (C. B. & Q. R. R.) to give you information and try to make it easy and pleasant for you to take the Colorado trip. I would like to send you first, a handbook of Colorado (no charge telling all about the hotels and boarding houses, prices, attractions, etc. Will you allow me to send you a copy J. A. Yorick, Can. Pass. Agt., C. B. & Q. R. R., 66 King Street.