

ADVERTISERS

BUSINESS CLASSIFIED DIRECTORY

Accountants.

BATTERSBY D., 184 St James.....	388
CALDWELL, TAIT & WILKS, 1709 Notre Dame.....	437
DESMARTEAU CHS., 1598 Notre Dame.	502
DROLET & ALARIE, 157 St James.....	514
DUFF JOHN M. M., 107 St James.....	517
FATT SAMUEL C., 43 St Sacramento.....	532
FRASER D. TORRANCE, 470 St Paul..	544
HANSON BROS., 185 St James.....	580
KENT & TURCOTTE, 7 Place d'Armes	610
MACKAY LACHLAN, 185 St James.....	670
MORRIS JOHN, 126 St James.....	727
RADFORD & WALFORD, 107 St James	782
WARD HENRY, & CO., 260 St James.	
<i>See lines outside front cover and.....</i>	865

Account Book Manufacturers.

BEAUCHEMIN C. O., & FILS, 256 St Paul	391
DAWSON CHAS. F., 233 St James.....	492
FORTIER JOSEPH, 254 St James.....	541
GURTIN N. F. & V., 79 St James.....	575
LOVELL JOHN, & SON, 23 St Nicholas.	711
MILLER ROBERT, SON & CO., 1872 Notre Dame	713
MORTON, PHILLIPS & CO., 1755 Notre Dame.....	728

Acids.

COWAN JOHN, muriatic and nitric, 3 Dalhousie	481
VASEY THOS. E., sulphuric, P.O. box 1777 City; works Hochelaga.....	857

Adjusters.

DUFF JOHN M. M., insurance, 107 St James	517
MORRIS JOHN, insurance, 126 St James	727
TEES WM., fire loss, 300 St James	840

Advertising Exchanges.

ADVERTISING EXCHANGE, 21 Bon- secours	784
ADVERTISING EMPLOYMENT EX- CHANGE, 2100 St Catherine.....	370
BUSINESS CHANCE AND ADVER- TISING EXCHANGE, 41 Chaboillez sq	436
EMPLOYMENT ADVERTISING EX- CHANGE, 5 Place d'Armes	527
SHEPARD'S ADVERTISING EMPLOY- MENT EXCHANGE, 5 Place d'Armes	815

Advertising Specialties.

CAMERON, CURRIE & CO., 442 St Paul	438
------------------------------------	-----

Advocates.

BAUSSET EDOUARD, 11 Place d'Armes	389
BURROUGHS & BURROUGHS, 11 Place d'Armes	435
CRANKSHAW JAS., 107 St James.....	482

CRESSE & DESCARRIES, 79 St James.	463
LIGHTHALL & MACDONALD, 180 St James.....	661
McGOUN & ENGLAND, 181 St James..	680
MADORE & LAROCHELLE, 11 Place d'Armes	691
MIGNERON J. H., 74 St James.....	710
POIRIER A. E., 35 St James.....	771

Aerated Waters.

BLACKWOOD R., & CO., 35a St Antoine	410
CHRISTIN JOSEPH, & CIE., 149 San- guinet.....	460
GURD CHARLES, & CO., 39 Jurors.....	576

Affidavits.—See Commissioners, &c.

Agencies.

BAMFORD JAMES P., Lancashire Fire Insurance Co.; Sun Fire office; City of London Fire Insurance Co., 51 St Francois Xavier.....	836, 425
BATTERSBY D., steamship, 184 St James.....	388
BEAUDRY P. L. N., John Labatt, Lon- don, ales and porter, 26 St Dizier, after 1st September Delormier av cor Albert..	394
BELLEAU & CLEMENT, insurance, 119 St Francois Xavier.....	400
BENN ALF., Goldie & McCulloch, safes, 298 St James. <i>Foot lines Street Direc- tory and.....</i>	401
BOND EDWARD L., British and Foreign Marine Insurance Company of Liver- pool, Reliance Marine Insurance Co. of Liverpool, London Assurance Corpora- tion of London, 30 St Francois Xavier. <i>See back bone and.....</i>	414
BRISSET AND., & FILS, 393 St Paul.....	424
BROCK J. G., steamers Miramichi and Beaver, 221 Commissioners	780
BRUSH GEORGE, Waters' Steam En- gine Governor, 24 King	432
BURKE DAVID, general manager New York Life Insurance Co., 11 Place d'Armes sq.....	735
CAMPBELL & CO., The Sparham Fire Proof Roofing Cement Company, 309 St James.....	439
CENTRAL AGENCY (THE), Jonas Brook & Bros., Meltham; Clark & Co., Paisley; John Clark, jun., & Co., Glas- gow; J. & P. Coats, Paisley, sewing and crochet cottons, 12 DeBresoles	448
CHAFFEE H. FOSTER (city ticket), Richelieu & Ontario Navigation Co. & Quebec Steamship Co., 128 St James	449, 578
CHAPLEAU G., Sargent & Greenleaf's combination locks, 320 St Lawrence. 4,	452
CHOULLOU O. ALFRED, General French agency, 12 St John.....	460
COGHLIN BERNARD J., Sheffield manufacturers, White Star Steamship Co., 364 St Paul.....	469

Agencies—Continued.

COMPAGNIE GENERALE DES BAZARS, cor St Catherine and St Lawrence.....	369	HENRY WM. H., Anchor Line of Steamships, and Delaware & Hudson R.R., 143 St James.....	495
COMPAGNIE D'APPROVISIONNEMENTS ALIMENTAIRES DE MONTREAL (LIMITEE), 77 St Francois Xavier.....	463	HEUSER E., & CO., Henry Boker, Germany, hardware, 22 Lemoine.....	588
COPLAND & CO., Glasgow Plate Glass Co., Flemington Coal Co., Glenborg Union Fire Clay Co., &c., 162 St James.....	474	HOLDEN ALBERT, & CO., Babcock & Wilcox Patent Water Tube Boilers, 30 St John.....	591
CORTICELLI SILK COMPANY (THE), Brainerd & Armstrong Co., wash color silks, 207 St James.....	477	HUMPHREYS & CLINTON, Gutta Percha & Rubber Manfg. Co., The, of Toronto, 644 Craig.....	576
COWAN JOHN, The Capelton Chemical Works & the Canada Chemical Co., 3 Dalhousie.....	481	HUTTON JAMES, & CO., Birmingham and Sheffield hardware, 17 St Helen... ..	598
COWLEY E. A., United States Life Insurance Co., 180 St James.....	481	IRWIN, HOPPER & CO., Phosphate Corporation (Ltd.), 30 St Frs. Xavier.....	600
CREPEAU ISIDORE, 99 St James....	482	JAQUES G. E., & CO., Merchants and the Ottawa Forwarding Co., 110 Common.....	602
DART HENRY J., & CO., J. H. Chapman's surgical instruments, Montreal; and Sharp & Dohme, manufacturing chemists, Baltimore, 641 Craig.....	490	JEFFREY ALEX., new American turbine, 57 Canning.....	603
DAVIDSON THOMAS, North British and Mercantile Fire and Life, 78 St Francois Xavier.....	738	JOHNSON C. R. G., general agent Agricultural Fire Insurance Co. of Watertown, N.Y., British American Assurance Co. of Canada, 42 St John.....	604
DAVIS & LAWRENCE CO., 356 St Antoine.....	492	JOHNSTON H. J., Confederation Life Association, 207 St James. <i>Outside back cover and.....</i>	605
DESBARATS ADVERTISING AGENCY, THE E., The J. B. McLean Publishing Co. (limited), Toronto, 146 St James.....	499	JOSEPH WALTER I., manager Montreal office Union Mutual Life Insurance Co., of Portland, Maine, 30 St Francois Xavier.....	607, 854
DESOLA G., Filature and Filteries Réunies, 3 St Sacrament.....	502	KEARNS WALTER M., Automatic Refrigerator Co., of Ottawa, 1747 Notre Dame.....	608
DOMINION TYPE FOUNDING CO., "Reliance" Wharfedale, 780 Craig.....	7	KELLY P., American newspaper agency, 154 St Antoine.....	609
DOMINION RAILWAY ADVERTISING AGENCY, 496 St James.....	508	KIRKUP R. L. & J. W., Acme Folding Boat Co., 242 St James.....	614
EVANS & MCGREGOR, Commercial Union Assurance Co., 1731 Notre Dame. <i>See inside back cover and.....</i>	471	LACAILLE CHAS., & CO., Sicily, Ingham & Co., 329 St Paul.....	618
FOISY FRERES, pianos and organs, St Lawrence.....	538	LACHANCE SERAPHIN, Dr. Jay's remedy, &c., 1538 St Catherine.....	619
FRASER DONALD, Guelph Woollen Mills Co., Waterloo Knitting Co., Merrimack Manufacturing Co., etc., 36 Lemoine.....	544	LAROSE L. F., pianos, organs and sewing machines, 2544 Notre Dame.....	637
FULLER O. L., Dominion Railway Advertising agency, 496 St James.....	546	LAURIN & SMITH, chief agents Phoenix Fire Insurance Co., of Hartford, Conn., for city and island of Montreal, 114 St James. <i>See foot lines and.....</i>	640
GILMOUR J. Y., & CO., steamship, 354 St Paul.....	560	LEFORT E., & CO., Roure-Bertrand Fils, Grassé (France), et Jelle Frères, Paris, 338 St Paul.....	652
GROSS F., Dr. McIntosh's Galvanic and Faradic Batteries, 712 Craig.....	16, 574	LEGAL & COMMERCIAL EXCHANGE, 162 St James.....	652
GURNEY E. & C., & CO., Canada Screw Co., 385 St Paul.....	576	LESLIE A. C., & CO., Jessop's Steel, 447 St Paul.....	657
HAMPSON ROBERT, Insurance Co. of North America, Philadelphia Fire & Marine, 39 St Sacrament.....	600	LEWIS LANSING, Caledonian Insurance Co., 45 St Francois Xavier. <i>See outside back cover.</i>	
HARDY EDMOND, C. Mahillon, London and Brussels, musical instruments, 1637 Notre Dame.....	580	LIFFITON C. A., & CO., MacUrquhart's Worcestershire Sauce, Heinrich's Gelatine, Portland Cement, St Gabriel Locks.....	661
HART GERALD E., Phoenix Fire Insurance Co., of Hartford, 114 St James. <i>See foot lines and.....</i>	766	LILLY E. A., London Assr Corporation, 1762 Notre Dame.....	664
HART GEO. F., Delaware & Hudson Canal Co.'s coal, 222 St James.....	582	MACFARLANE J. DUNCAN, & CO., "LL" Brand English china clay, 180 St James.....	670
HASKELL JOHN F., Montreal Silk Mills Co. and Galt Knitting Co., 36 Lemoine.....	583	MCARAN JAMES, Bazaar patterns, 2090 Notre Dame.....	672
HENDERSON ROBERT, & CO., Chadwick's spool cotton, 492 St Paul.....	571	MCHEMRY GEO. H., manager Alliance Ass. Co., 157 St James.....	374
		McLAREN H., & CO., Magnolia anti-friction metal, "Safford Radiators," pressed steel sinks, "Peerless" ranges and boilers and Papineau Lime Co., 30 St Francois Xavier.....	686

Agencies—Continued.

McLAREN H., & CO., steel sinks, ranges and boilers and Stamping Co. of Ontario, Ltd., 30 St François Xavier.....	686
McLEA J. & R., Bass' stout, Guinness' stout, Louis Roederer's champagne, &c., 8 Common.....	683
MARLING J. W., Canada Life Assurance Co., 186 St James.....	697
MELLEUR A. A., Fire Insurance Assn. of London, England, 47 St Frs. Xavier.	704
MERCIER J. A., fire, life and accident insurance, 76 St Gabriel.....	706
MIDDLETON & MEREDITH, rails, iron and steel metals, 30 St John.....	710
MILLER ROBERT, SON & CO., Lovell's and W. J. Gage & Co.'s series of school books; Wylie & Lochhead, paper hangings, Glasgow; Esterbrook Steel Pen Co., New York, 1872 Notre Dame.	713
MORIN & CO., Prescott Distillery, 107 St James.....	726
MORRISEY T. L., Union Assurance Society of London, England, 55 St François Xavier.....	854
MORRISON T. A., & CO., Ontario Terra Cotta and Pressed Brick Co., Toronto, 118 St Peter.....	728
MORTON, PHILLIPS & CO., Calligraph, 1755 Notre Dame.....	728
MUDGE HENRY J., Queen Insurance, 1759 Notre Dame.....	780
MUNDERLOH & CO., White Cross steamship Line, Marine Insurance, 61 St Sulpice.....	730
NESS T. W., French patent medicines, 749 Craig.....	735
NETTER FRERES, wines, liquors, groceries and French produce, 89 St François Xavier.....	735
NORDHEIMER A. & S., Steinway, Chickering, Nordheimer, Gabler, Haines' and Everett pianos, also Estey and Kimball organs, Fred. W. Saffery, manager, 213 St James.....	737
O'BRIEN WM. D., ticket agent G. T. R., Allan, Beaver, Dominion, Compagnie Generale Transatlantique, Hamburg American Steam Packet Co., Anchor, Netherlands and Thingvalla Steamship Lines, and Thos. Cook & Sons' tours and excursion agency, 143 St James....	673
O'MALLEY WM., J. D. McCall & Co., Toronto, wholesale millinery, mantles and fancy dry goods, 1831 Notre Dame.....	673
OSGOOD C. N. D., Geo. E. Tuckett & Son, Hamilton, T. & B. tobacco; Delacamp & Co., teas, Japan; Peek Bros. & Co., London, teas, coffees and spices, 15 Hospital.....	744
PAINCHAUD, SQUIRE & CO., hardware, and Fox Cutlery Manufacturing Co., 185 St James. <i>Foot lines letter F.</i>	747
PALMER J., & SON, Pears' soap, 1743 Notre Dame.....	747
PARKES, REEKIE & CO., A. & F. Parkes & Co., Ltd., shovels, J. Rabone & Sons, tapes, &c.; Godwin & Hewitt, tiles, &c., 692 Craig.....	751
PATERSON & SON, Phoenix Fire Ins. Co., of London, 35 St François Xavier.....	767
PEVERLEY C., Pratt's Astral Oil, 465 St Paul.....	762

PRATTE L. E. N., Dominion Organ and Piano Co., of Bowmanville, Ont., Berlin Organ and Piano Co., Berlin, Ont; J. & C. Fischer, and Lyon & Healy, Chicago, 1676 Notre Dame.....	775
PICARD FRED. N., John Macdonald & Co., Toronto, 207 St James.....	766
PICARD NAP., Commercial Union Assurance Co. (limited), 1731 Notre Dame.....	766
PREVOST HECTOR, & CO., European wines and spirits, 30 St François Xavier	766
PRINGLE T., & SON, water wheels, water wheel governors, grist, flour and grain cleaning machinery, 2439 Notre Dame.	777
RAMSAY A., & SON, Winsor & Newton's artists' materials, 37 Recollet.....	782
REA DAVID, & CO., French and Italian fruits and pickles, German woollen goods, Pinet's French boots and shoes, and Jolly's French boots and shoes, 30 Hospital.....	784
RILEY JAMES JOHNSTONE, marine, fire and accident insurance, 17 St John....	792
ROBERTSON DUNCAN, Premier Oil Co., 17 St Sacrament.....	775
ROLLAND J. B., & FIJIS, French and German manufactures, 6 St Vincent...	799
ROSS GEO. D., & CO., Clapperton's cotton thread, W. & J. Knox's linen thread and fishing nets, Patton's boot and shoe laces, Milward's needles, 648 Craig.....	801
SCHEYER HERMANN S., foreign dry goods, 41 St Sulpice.....	810
SCLATER WM., & CO., H. W. Johns Mfg. Co., New York; Magnesia Boiler Covering Co., 44 Foundling.....	810
SELBY, ROLLAND & LYMAN, provincial managers Manufacturers' Life & Accident Insurance Co., 162 St James.	695
SHAW & CO., J. William & Co., pianos and organs; Sohmer & Co., New York; Emerson Piano Co., Boston; Mason & Risch, Toronto, 1811 Notre Dame.....	814
SMITH G. F. C., Liverpool and London and Globe Insurance Co., 16 Place d'Armes and 110 St James. <i>See outside front cover and.....</i>	663, 820
SMITH J. L., & SON, millers, 225 Commissioners.....	821
STEWART JOHN, Fleischman's compressed yeast, 70 St Antoine.....	537
SURVEYER L. J. A., Buhning's high pressure filter, 6 St Lawrence.....	836
TATLEY WM., Royal Insurance Company of England, Notre Dame cor Place d'Armes.....	804
THEORET J. V., London and Lancashire, Aetna and Hartford Fire, Equitable, and New York Life and Travellers Accident Insurance companies, 3124 Notre Dame, City of St Cunegonde. <i>See foot lines letter T and St Cunegonde</i>	842
THOMPSON B. & S. H., Birmingham and Sheffield hardware, 26 St Sulpice.	845
TORRANCE DAVID, & CO., Dominion Line of Steamships, 8 Hospital.....	847
TYRE ROBERT W., Northern Assr. Co., 1724 Notre Dame.....	730
VERY GEO., Letchford & Co., London, Eng., perfumery, &c., 2280 St Catherine	858
WALKER J. R., Montreal Blanket Co., 15 Common.....	863

Agencies—Continued.

WARD HENRY, & CO., special agents
Lancashire Insurance Co., 260 St
James. *See lines outside front
cover and*..... 865

WEBB R. W., Jackson Neuralgia Pow-
ders, 2263 St Catherine..... 867

WILLIS & CO., pianos and organs, 1824
Notre Dame..... 871

WINN & HOLLAND, pig iron, steel,
metals, &c., 49 St François Xavier..... 874

WOOD & EVANS, London and Lan-
cashire Fire Insurance Co., Etna Fire
Insurance Co., 1776 Notre Dame. *See
inside back cover and*..... 876

ZIMMERMAN PAUL, representing Emil
Kaiser & Mueller, Leipzig, Berlin and
London, manfrs cotton and woollen
fancy hosiery, 43 St Sacrament..... 880

Agents—Advertising.

DESBARATS ADVERTISING
AGENCY (THE E.), 146 St. James. 499

DOMINION RAILWAY ADVERTISING
AGENCY, 496 St James..... 508

EMPLOYMENT ADVERTISING EX-
CHANGE, 5 Place d'Armes..... 527

FULLER O. L., 496 St James..... 546

MURRAY NORMAN, 38 Victoria..... 734

Agent—Book.

MURRAY NORMAN, 38 Victoria..... 732

Agent—Business.

HARRIS L., 1988 St Catherine..... 581

Agents—Chemical.

CHOUILLOU C. ALFRED, General
French agency, 12 St John..... 461

COWAN JOHN, Brockville Chemical
and Superphosphate Co., 3 Dalhousie 461

WINN & HOLLAND, 49 St François
Xavier..... 874

Agents—Collection.

CANADIAN SECRET SERVICE
AGENCY, 185 St James..... 442

LEGAL AND COMMERCIAL EX-
CHANGE OF CANADA (THE), 162
St James..... 652

LEVY HENRY T., 5 St Therese..... 660

WARD HENRY, & CO., 260 St James.
See lines outside front cover and..... 865

Agents—Commission.

See Commission Agents.

Agents—Custom House.

ARNOTT JOHN R., 36 Foundling..... 379

BEAUVAIS ED., & CO., 7 De Bresoles... 396

DESMARTEAU & LARIVE, 1598 Notre
Dame..... 502

FINLAYSON & GRANT, 413 St Paul... 535

TROTTER BROS., 153 Water..... 850

TROTTER LIONEL J., 13 St John..... 851

**Agents—Financial and Invest-
ment.**

CREPEAU ISIDORE, 99 St James. 482

FAUTEUX A. N., 1608 Notre Dame..... 532

FRASER D. TORRANCE, 470 St Paul... 544

GRIER J. W. & MUDGE, 1725 Notre
Dame..... 573

HANSON BROTHERS, 185 St James... 589

HARRIS L., 1988 St Catherine..... 581

MACKAY LACHLAN, 185 St James... 670

MORRIS JOHN, 126 St James..... 727

PAPINEAU, MARIN & MORIN, 56 St
James..... 748

RADFORD & WALFORD, 107 St James 782

RICHARDS H. RICHARDSON, 185 St
James..... 790

SIMPSON J. CRADOCK, & CO., 181 St
James..... 817

SMITH R. WILSON, 1724 Notre Dame... 821

THEORET J. V., 3124 Notre Dame, City
of St Cunegonde. *See foot lines letter
T and St Cunegonde and*..... 842

THOMAS R. K., 30 St John..... 844

WARD HENRY, & CO., 260 St James.
See lines outside front cover and..... 865

WATIER GEO. N., 1 Place d'Armes hill 866

Agents—Forwarding.

ANDREWS, BELL & CO., 41 St Fran-
çois Xavier..... 375

ARNOTT JOHN R., 36 Foundling..... 379

FINLAYSON & GRANT, 413 St Paul... 535

JAQUES G. E., & CO., 110 Common... 602

MUNDERLOH & CO., 61 St Sulpice... 730

PREVOST HECTOR, & CO., 30 St
François Xavier..... 776

SHEDDEN CO., THE (limited), 188 St
James..... 815

TROTTER LIONEL J., 13 St John..... 851

Agents—General.

CHOUILLOU C. ALFRED, 12 St
John..... 461

COPLAND & CO., 162 St James..... 474

CREPEAU ISIDORE, 99 St James..... 482

DESMARTEAU C., 1598 Notre Dame... 502

FRASER D. TORRANCE, 470 St Paul... 544

HOLLAND BROS. & YOUNG, 1744 Notre
Dame..... 592

LEVY HENRY T., 5 St Thérèse..... 660

McLAREN H., & CO., 30 St François
Xavier..... opp 687

MUNDERLOH & CO., 61 St Sulpice... 730

Agents—House and Land.

HARRIS L., 1988 St Catherine..... 581

LEVY HENRY T., 5 St Thérèse..... 660

PARENT BROS., 46 St James..... 750

SIMPSON J. CRADOCK, & CO., 181 St
James..... 817

THEORET J. V., 3124 Notre Dame. *See
foot lines letter T and St Cunegonde and* 824

Agents—Insurance.

See Insurance Agents.

Agents—Machinery.

BENN ALFRED, 298 St James. *Foot
lines Street Directory and*..... 401

GOLDIE & McCULLOCH, 298 St James
See foot lines Street Directory and..... 410

Agents—Manufacturers.

See Manufacturers' Agents.

Agents—Mercantile.

CHAPUT FRERES, 10 Place d'Armes sq. 452

LEGAL AND COMMERCIAL EX-
CHANGE, 162 St James..... 652

Agent—Oil.

PEVERLEY C., Pratt's Astral Oil, 465 St Paul..... 762

Agents—Railway.

CHAFFEE H. FOSTER, 128 St James... 449
HENRY W. H., Delaware & Hudson Canal Co., 143 St James..... 449
O'BRIEN WM. D., Grand Trunk Railway, 143 St James..... 741

Agents—Real Estate.

ADVERTISING EMPLOYMENT EXCHANGE, 2100 St Catherine..... 370
BROWN J. STEVENSON, 1764 Notre Dame..... 428
BROWNE JOHN JAMES, & SON, 207 St James..... 429
CREPEAU ISIDORE, 99 St James..... 482
DESMARTEAU C., 1598 Notre Dame.... 502
DROLET & ALLAIRE, 157 St James.... 514
FAUTEUX A. N., 1608 Notre Dame..... 532
FRASER D. H. & W. H., 320 St James. 544
HARRIS L., 1 St Edward..... 581
HOULE L. B., 88 St Antoine..... 595
KEARNS WALTER M., 1747 Notre Dame..... 608
LAFLEUR VITAL, 17 Place d'Armes.... 621
LAROSE L. F., 2544 Notre Dame. See foot lines Street Directory and..... 637
LEVY HENRY T., 5 St Thérèse... 660
MACKAY LACHLAN, 185 St James..... 670
MORRIS JOHN, 126 St James..... 727
PARENT BROS., 46 St James..... 750
RICHARDS H. RICHARDSON, 185 St James..... 790
SIMPSON J. CRADOCK, & CO., 181 St James..... 817
STEWART JAMES, & CO., 185 St James 834
THEURET J. V., 3124 Notre Dame. See foot lines letter T and St Cunegonde and..... 842
THOMAS R. K., 30 St John..... 844
WARD HENRY, & CO., 260 St James See lines outside front cover and..... 865
WATIER GEO. N., 1a Place d'Armes hill..... 866
WRIGHT & SON, 204 St James... 878

Agents—Shipping.

ANDREWS, BELL & CO., 41 St François Xavier..... 375
BATTERSBY D., Transatlantic Steamships, 184 St James..... 388
COGLIN BERNARD J., White Star, 364 St Paul..... 469
GILMOUR J. Y., & CO., Inman Line, United States and Royal Mail Steamers, and Guion Line, and Hamburg American Packet Co., &c., 354 St Paul. 560
HARRIS O. M., 209 Commissioners... 582
JAQUES G. E., & CO., Merchants Line of Steamers, 110 Common..... 602
McLEA J. & R., 8 Common..... 688
MUNDERLOH & CO., White Cross Steamship Line and Hansa SS. Co., 61 St Sulpice..... 730
THORNING OTTO, 32 St Sulpice..... 846
TORKANCE DAVID, & CO., Dominion Line of Steamships, 8 Hospital..... 847

Agents—Shoe Blacking.

REA DAVID, & CO., P. Bisseuil & Cie., 30 Hospital..... 784

Agents—Steamship Ticket.

BROCK J. G., 221 Commissioners..... 780
CHAFFEE H. FOSTER, 128 St James... 449
O'BRIEN WM. D., 143 St James..... 578

Agents—Tourists.

COOK THOS., & SON, W. D. O'Brien, agent, 143 St James..... 473

Agricultural Implements.

LATIMER R. J., 592 St Paul..... 638
MASSEY-HARRIS CO. (LTD.), 600 St Paul..... 701
MOODY M., & SONS, 46 Jacques Cartier sq..... 724

Ale, Porter, &c.

BEAUDRY P. L. N. (John Labatt's, London, Brewery), 26 St Dizier. After 1st September, cor Delorimier av and Albert..... 394
DOMPHOUSSE JOSEPH, 29 Rivard..... 509
McLEA J. & R., 8 Common..... 688
MOLSON JOHN H. R., & BROS., 1006 Notre Dame..... 716
MONTREAL BREWING CO., 1334 Notre Dame..... 718
MORIN & CO., agents Prescott Distillery, 107 St James..... 726
REINHARDT G., & SONS, 341 German... 786

Ammonia.

COWAN JOHN, liquor and carbonate of, 3 Dalhousie..... 481
VASEY THOS. E. (sulphate of), P.O. box 1777 City; works Hochelaga..... 857

Aniline Dyes.

McARTHUR, CORNEILLE & CO., 310 St Paul..... 672
TELLIER, ROTHWELL & CO., 8 De-Bresoles..... 840

Arbitrators.

LESAGE SIMON, 17 Place d'Armes hill. 657
PERRAULT H. M., 17 Place d'Armes hill..... 760
PERRAULT & LESAGE, 17 Place d'Armes hill..... 760

Architects.

BEAUDRY J. A. U., 107 St James..... 392
BERNARD J. H., 4 St Lawrence..... 405
BROWNE JOHN JAMES, 207 St James. 429
CHAUSSE CHAS., 107 St James..... 458
CHAUSSE J. ALCIDE, 153 Shaw..... 458
DAOUST THEO., 162 St James..... 489
DORAN WILLIAM E., 85 St James..... 510
DORE & CHARBONNEAU, 15 St Lambert hill..... 510
DUBREUIL ALPHONSE, 1608 Notre Dame..... 516
DUNLOP A. F., 185 St James..... 520
FALBORD H. ROBERT, 7 Place d'Armes 531
FOWLER & BOWE, 198 St James..... 543
HODSON WILLIAM H., 242 St James... 591
HOPKINS J. W. & E. C., 145 St James... 593
HUTCHISON A. C., 181 St James..... 598
LANGUEDOC G. de G., 180 St James. 629
LAPIERRE ALFRED H., 3 Place d'Armes hill..... 630
LEFEBVRE C. A., 11 Place d'Armes..... 651
LESAGE SIMON, 17 Place d'Armes hill. 657

Architects—Continued.

MACDUFF J. H., 2264 Notre Dame.....	689
MAILLOUX O., 160 1/2 St Antoine.....	692
MANN ERIC, 30 St John.....	694
PERRAULT H. M., 17 Place d'Armes hill..	700
PERRAULT & LESAGE, 17 Place d'Armes hill.....	760
PERRAULT & MESNARD, 11 Place d'Armes hill.....	760
PICARD P. N., 346 1/2 Craig.....	766
PROVINCE OF QUEBEC ASSOCIA- TION OF ARCHITECTS, 186 St James.....	778
RAZA ALPHONSE, 3 Place d'Armes hill.....	784
RESTHER, RESTHER & VANIER, 107 St James.....	788
ROY & GAUTHIER, 180 St James.....	803
TAYLOR & GORDON, 43 St François Xavier.....	839
VANIER J. EMILE, 107 St James.....	857
WALBANK W. McLEA, B.A.Sc., P.L.S., 214 St James.....	863
WRIGHT & SON, 204 St James.....	878

Architectural Ornaments.

BAKER J. D., off 22 University.....	384
HAMELIN P., 35 St André. <i>See foot lines letter H</i>	

Artificial Limbs.

GROSS F., 712 Craig.....	16, 574
HUDSON J., 687 Craig.....	596
TOURANGEAU NAP., & CO., 716 Craig.	848

Artists' Materials.

HFASLEY GEO. R., 2087 St Catherine. 584	
MURPHY JOHN, 2301 St Catherine ...	731
VERRY GEO., 2280 St Catherine.....	858

Artists' and Painters' Supplies.

GOTTINGHAM WALTER H., & CO., 1822 Notre Dame.....	478
DODS P. D., & CO., 188 McGill... ..	506
HILL & FORBES, 327 St James.....	589
McARTHUR & CO., 1807 Notre Dame... ..	672
McARTHUR, CORNEILLE & CO., 310 St Paul.....	672
MURPHY JOHN, 2301 St Catherine.....	731
PALLASCIO A., 390 St James.....	747
RAMSAY A., & SON, 37 Recollet.....	782
VERRY GEORGE, 2280 St Catherine... ..	858

Asbestos and Phosphates

DOMINION LEATHER BOARD CO., THE, 5 St Peter.....	507
IRWIN, HOPPER & CO., 30 St François Xavier.....	600
SCLATER W., & CO., 44 Foundling.....	810

Asphalt Floors.

REED GEO. W., 783 Craig.....	366
------------------------------	-----

Asphalt Roofing.

REED GEO. W., 783 Craig.....	366
------------------------------	-----

Auctioneers.

ASHMAN H. J., 113 Shuter.....	379
FRASER D. H. & W. H., 320 St James. 544	
HICKS M., & CO., 1821 Notre Dame.....	589
KEARNS WALTER M., 1747 Notre Dame. 608	

PARENT BROS., 46 St James.....	750
RAE & DONNELLY, 241 St James.....	782
SCRIVER C. W., & CO., 208 McGill.....	811
SHAW ALEX., 70 Beaver Hall hill.....	814
STEWART JAMES, & CO., 185 St James	834

Auditors.

CALDWELL, TAIT & WILKS, 1709 Notre Dame.....	437
FRASER D. TORRANCE, 470 St Paul... ..	544
KENT & TURCOTTE, 7 Place d'Armes	610
MACKAY LACHLAN, 185 St James.....	670
RADFORD & WALFORD, 107 St James	782

Aurist.

PROUDFOOT ALEX., 2 Phillips place	778
-----------------------------------	-----

Automatic Oil Cabinets, Sharp's Patent Safety.

HORSFALL J. H., & CO., 38 Windsor.	10
------------------------------------	----

Awnings.

MONTREAL TENT, AWNING & TAR- PAULIN CO., 13 St Peter.....	713
MORRIS J. W., 253 Commissioners.....	719
SONNE THOMAS, 189 Commissioners... ..	825

Axe and Edge Tool Mnfrs.

MOCOCK T. J., & CO., Cote St Paul... ..	715
---	-----

Baby Carriage Manufacturers.

GENDRON MNFG. CO. (THE), 1910 Notre Dame.....	555
--	-----

Baby Carriages.

ARCHAMBAULT J. B. W., 2429 Notre Dame.....	377
ARMSTRONG G., & CO., 30 Victoria sq. 378	
DESORMEAU A. D., 1480 St Catherine 503	
LABBE GEO. H., & CO., 453 St James... ..	615
McARAN JAMES, 2090 Notre Dame... ..	672
METROPOLITAN MNFG. CO., 1678 Notre Dame.....	707

Bags, Cotton, Linen and Jute.

CANADA JUTE CO. (limited), THE, 17 St Martin.....	440
--	-----

Bags, Trunks and Valises.

See Trunks and Valises.

Bakers.

AIRD JAMES M., 1877 Notre Dame. <i>See foot lines and</i>	372
ARCHIBALD ALEX., 260 St Charles Borromée.....	378
LAING THOS., 252 Richmond.....	623
McKEOWN JAS. H., 370 St Antoine....	687
SMITH GEORGE, 162 Mountain.....	820
VIAU & FRERE, 1288 Notre Dame.....	859
WATT ALEX., 173 St Antoine.....	866
WYLIE W. & J. S., 1 Berthelet.....	878
WYLIE'S BAKERY AND CONFEC- TIONERY, 370 St Antoine.....	878

Bakers' Ovens.

CHESTER WM. E., 461 LaGauchetière 459	
GARDNER ROBERT, & SON, 40 Naz- areth.....	550

Bakers' and Confectioners' Machinery.

DE LERY PERE & FILS, Soissons (Aisne), France..... 35
 GARDNER ROBERT, & SON, 40 Nazareth..... 550

Baking Powder.

DUFFY J. J., & CO., Cook's Favorite, 624 Craig..... 517
 EWING S. H. & A. S., Vienna, 65 St James..... 530
 GLOBE SPICE MILLS CO., 394 St Paul
 McLAREN W. D., Cook's Friend, 585 St Paul..... 475
 MARROTTE S., Windsor, 573 St Paul... 698

Band Instruments.

FOISY FRERES, 70 St Lawrence..... 538
 HARDY EDMOND, 1637 Notre Dame.... 580
 LAURENT, LAFORCE & BOURDEAU, 1637 Notre Dame..... 641
 NORDHEIMER A. & S., F. W. Saffery, manager, 213 St James 737
 VIOLETTI GEORGE, 1635 Notre Dame 861

Banjo, Cuitar and Mandoline Manufacturer.

PARKER JOHN H., also teacher, 131 Bleury 751

Bank Note Engravers and Printers.

CANADA (THE) BANK NOTE ENGRAVING AND PRINTING CO. (Limited), 526 Craig..... 439

Bankers.

DE CHATELARD A. M., & CIE., 104 St Francois Xavier 494
 GARAND TERROUX & CO., 3 Place d'Armes..... 550

Banks.

BANK OF MONTREAL, St James, facing Place d'Armes..... 15
 BANQUEVILLE MARIE, 153 St James 385
 BIRD J. GODFREY, manager Bank of Toronto, Point St Charles branch. ... 408
 LA BANQUE DU PEUPLE, 97 St James 14

Barb Wire Fencing.

CANADA WIRE COMPANY (THE), 117 Queen..... 441

Barbers' Supplies.

CHIPCHASE W. L., 639 Craig..... 459

Basket Makers.

HOLLAND GEO. A., & SON, 1760 Notre Dame..... 592
 PELOSSE PETER, 808 Craig..... 753

Baths.

McBEAN DAVID, B.A., M.D., 140 St Monique..... 6, 668
 TURKISH BATHS INSTITUTE, 140 St Monique..... 6, 853

Beads.

EAVES WILLIAM, 1743 Notre Dame... 524
 HOLLAND GEORGE A., & SON, 1758 Notre Dame 592

Bed Comforters.

CANADA FIBRE CO. (THE), 582 William 440

Beds, Mattresses.

BARTHE J. I. R., 4 Mountain..... 387
 BEAMAN H. J., 4 White's lane..... 389
 DOGHERTY W. F., & CO., 2316 St Catherine..... 506
 FEE & MARTIN, 357 St James 533
 HICK WM., 603 St James..... 588
 LABBE GEO. H., & CO., 453 St James.... 615
 METROPOLITAN MNFG. CO., 1678 Notre Dame 707
 PARKES REEKIE & CO., 690 Craig..... 751
 RAE & DONNELLY, 241 St James..... 782
 RENAUD, KING & PATTERSON, 652 Craig..... 787
 ROLLAND & BRO., 442 St James..... 799
 STEEL JAMES, 1826 Notre Dame..... 833
 TEASDALE & TEASDALE, 126½ Visitation..... 840
 THOMPSON WOVEN WIRE MATTRESS CO., 624 St Paul 845
 TOWNSHEND G. E., 2310 St Catherine 848
 TOWNSHEND J. E., cor St James and Little St Antoine..... 848

Belgian Industries.

BELGIAN SYNDICATE "Comptoir Belgo-Canadien," 180 St James..... 399

Bell Hangers.

BLOUIN, DESFORGES & LATOUR-ELLE, 520½ Craig. See foot lines in *Alphabetical Directory* and..... 411
 CROWE JOHN, & SONS, 17 St George... 483
 DOCKRILL W. S., 1286 Notre Dame..... 13
 GORDON & EGAN, 120 Mansfield 565
 HENDERS GEO., 377 St Lawrence..... 8
 HUGHES & STEPHENSON, 747 Craig... 596
 MACDONALD J. K., 762 Craig..... 669
 MACKAY ALEX., 8 Beaver Hall hill..... 671
 McCRAE & WATSON, 796 Dorc. ester... 677
 NESS T. W., electrical, 749 Craig..... 735
 PADDON & NICOLSON, 2686 St Catherine..... 745
 SIMONEAU N., 2226 Notre Dame..... 817

Bellows Manufacturers.

ASPINALL DANIEL, 187 Fortification lane..... 379
 BARRINGTON GEO., & SONS, 218 St James..... 387
 CLARK T. L., 591 St Paul..... 465
 EVELEIGH J., & CO., 1753 Notre Dame 530

Bells, Church—Manfr. of.

CHANTELOUP E., 587 Craig..... 453

Bells, Locomotive—Mnfr. of.

CHANTELOUP E., 587 Craig..... 453

Belting, Rubber.

REDDAWAY F., & CO., 57 St Francois Xavier..... 785

Benzine, Naphtha, Gasoline.

BREMNER ALEXANDER, 50 Bleury..... 423

Bicycles and Tricycles.

GENDRON MANF'G. CO. (THE), 1910
Notre Dame..... 555
MONTREAL CANOE & BOAT CO.,
1822 Notre Dame..... 720

Bill Posters.

HUNT W. E., 26 Hermine..... 597
MONTREAL BILL POSTING AND
DISTRIBUTING CO., 67 Bleury..... 718

Billiard Table Manufacturers.

MONTREAL BILLIARD CO., 749 Craig 735
NIGHTINGALE D., 1742 Notre Dame..... 736

Biscuit and Cracker Bakers.

CHRISTIE, BROWN & CO., 16 DeBre-
soles..... 460
LANG MANUFACTURING CO. (THE),
16 St Monique 628
LUTTRELL JOSEPH, & CO., cor Albert
and Vinet, St Cunegonde..... 667
MONTREAL BISCUIT CO., 82 McGill 718
VIAU & FRÈRE, 1288 Notre Dame..... 859
WHINFIELD W.A., & CO., 142 Inspector 868

Blacking Manufacturers.

JACQUAN J. FRENCH BLACKING,
David Rea & Co., 30 Hospital..... 784

Blacksmiths.

ASPINALL DANIEL, 167 Fortification
lane..... 379
CROWE JOHN, & SONS, 17 St George 483
LAPOINTE ALFRED, 4 Roy lane..... 11
LUNN G. J., & CO., 749 Craig..... 666
MACDONALD J. K., 762 Craig..... 669
RICHER L. D., 94 Laprairie, Point St
Charles..... 8
TREMBLAY F. N., 349 William..... 825
VINCENT J. BTE., 228 Richmond..... 861

Blank Books.

BEAUCHEMIN C. O., & FILS, 256 St
Paul..... 391
BERTRAND, LAVALLEE & GELINAS,
275 St Paul..... 406
FORTIER JOSEPH, 254 St James 541
LOVELL JOHN, & SON, 23 St Nicholas... 451
MILLER ROBERT, SON & CO., 1872
Notre Dame..... 713
MORTON, PHILLIPS & CO., 1755 Notre
Dame..... 728

Blanket Manufacturers.

DOMINION BLANKET CO., 7 St Helen 507
MONTREAL BLANKET CO., 15 Com-
mon 718

Bleachers.

HODGSON CHAS., hat and bonnet, 804
Craig..... 590

Blinds.— See Doors, Sashes and Blinds.

Blue Manufacturers.

TELLIER, ROTHWELL & CO., 8 De-
Bresoles..... 840

Boats.

KIRKUP R. L. & J. W., Acme folding,
242 St James..... 614
MONTREAL CANOE AND BOAT CO.,
1822 Notre Dame..... 720

Boiler Compound.

CAVANAGH (THE) EDWARD CO.,
547 Notre Dame. See foot lines letter
C and..... 448
SIMS C. N., 54 Latour..... 818

Boiler Covering.

COHEN L., & SON, 36 Prince..... 469
MORRIS J. W., 253 Commissioners..... 709
SCLATER WM., & CO., 42 Foundling... 810

Boiler Makers.

BRUSH GEORGE, 24 King..... 432
CANADA MACHINERY AGENCY
(THE), 345 St James 440
CHESTER WILLIAM E., 461 Lagauche-
tière..... 459
CLENDINNENG WM., & SON (hot
water), 145 William..... 467
DAY & DEBLOIS, 112 Ann..... 493
IVES H. R., & CO., 117 Queen..... 601
KING WARDEN, & SON, 637 Craig..... 612
LAVERS WM., 70 St Hypolite..... 643
LEONARD E., & SONS, 89 Common... 655
MACHINERY SUPPLY ASSOCIATION,
cor Craig and Bleury..... 691
MANNY E. A., & CO., 590 Craig..... 694
NOLAN WM. H., 347 St James..... 737
TAYLOR J. & H., 751 Craig..... 839
VINCENT J. BTE., 228 Richmond..... 861
WEIR J. & R., 25 Nazareth..... 866
WHITE W. C., cor Nazareth and Bren-
nan..... 869
WILLIAMS A. R., 305 St James..... 871

**Bolts and Latches, Manufactu-
rers of.**

CANADA BOLT AND LATCH WORKS
(THE), 193 St Urbain..... 440

Book Agents.

See Agents—Book.

Bookbinders.

BEAUCHEMIN C. O., & FILS, 256 St
Paul..... 391
FORTIER JOSEPH, 254 St James..... 541
LOVELL JOHN, & SON, 23 St Nicholas 451
MILLER ROBERT, SON & CO., 1872
Notre Dame..... 713
MORTON, PHILLIPS & CO., 1755 Notre
Dame..... 728
PERIARD A., 23 St James 759
ROLLAND J. B., & FILS, 6 St Vincent 799
VALOIS JOS. M., 1626 Notre Dame.... 857

Bookbinders' Presses.

GARDNER ROBERT, & SON, 40 Naza-
reth..... 550

Bookbinders' Stamps, etc.

DAWSON G. W., 749 Craig..... 492
 LANE WILLIAM, 663 Craig 628

Bookbinders' Supplies.

BARBER & ELLIS CO., 594 Craig. 385

Books, Second-Hand.

HARRIS J., & CO., Ye Olde Curiositie
 Shoppe, 2116 St Catherine..... 485

Booksellers and Stationers.

ASHFORD C., 800 Dorchester..... 379
 BEAUCHEMIN C. O., & FILS, 256 St
 Paul 391
 BERTRAND, LAVALLEE & GELINAS,
 275 St Paul..... 406
 CADIEUX & DEROME, 1603 Notre
 Dame..... 437
 DAWSON CHAS. F., 233 St James..... 492
 DRYSDALE WILLIAM, & CO., 232 St
 James and 2365 St Catherine..... 514
 FORTIER JOSEPH, 254 St James..... 541
 GRATTON J. G., 1484 St Catherine..... 569
 GRAVEL ADOLPHE, Christmas cards,
 1495 Notre Dame..... 570
 KELLY PETER, 154 St Antoine..... 609
 LA LIBRAIRIE FRANCAISE, 134 St
 Lawrence..... 624
 McARAN JAMES, 2090 Notre Dame..... 672
 MILLER ROBERT, SON & CO., 1872
 Notre Dame..... 713
 PERIARD A., law, 23 St James..... 759
 PICKEN EBEN, 33 Beaver Hall hill..... 768
 ROLLAND J. B., & FILS, 6 St Vincent
 SADDLER D. & J., & CO., 1669 Notre
 Dame 806
 TRUDEL & DEMERS, 1611 Notre Dame 851
 VALOIS JOS. M., 1626 Notre Dame 857

Boots and Shoes, Wholesale.

BELL J. & T., 1665 Notre Dame..... 400
 BOUCHARD & CO., 200 Panet..... 415
 BOUCHER & CO., 418 Visitation..... 415
 CANADIAN RUBBER CO. (rubber),
 323 St Paul..... 442
 COCHRANE, CASSILS & CO., Latour
 cor St Genevieve..... 468
 MCCREADY JAMES, & CO., 4 St Peter 676
 PAREN ED., 1193 Mignonne 750
 RENAULT GEORGE, r 304 Sanguinet.. 787
 RONAYNE BROS., 2027 Notre Dame... 800
 SLATER GEO. T., & SON, 28 St Alex-
 ander 819
 STEPHENS J. & T., Beaudry, between
 Notre Dame and Craig 833
 THOMPSON & CO., 712 1/2 Craig..... 845
 THOURET, FITZGIBBON & CO., 140
 McGill..... 846
 WHITHAM JAMES, & CO., 43 St
 Maurice..... 869

Boots and Shoes, Retail.

BELL J. & T., 1665 Notre Dame..... 400
 BROWN W. GODBEE, & CO., 221 St
 James..... 429
 COMPAGNIE GENERALE DES
 BAZARS, cor St Catherine and St
 Lawrence..... 369
 McCRUDDEN JAMES, 113 Bleury..... 676
 PATTERSON JAMES, 195 McGill..... 754

QUIVRON EDWARD, 458 1/2 St James.

Facing Contents.

RONAYNE BROS., 2027 Notre Dame... 800
 TESSIER MICHEL, & CO., 209 McGill... 841

Box and Ivory Rules.

GREEN THOS. E., 84 Inspector..... 11

Brass Founders & Finishers.

CHANTELOUP E., 587 Craig..... 453
 CUTHBERT & SON, 23 College..... 367
 DATE JOHN, 654 Craig..... 490
 HUGHES & STEPHENSON, 747 Craig... 596
 LYMBURNER & MATHEWS, 21 St
 David lane..... 668
 MITCHELL ROBERT, & CO., 672 Craig 715
 RUBENSTEIN BROTHERS, 537 Craig, 368, 805

Brass Signs.

See Signs—Brass.

Breweries.

EKERS' BREWERY, H. A. Ekers, 409
 St Lawrence..... 526
 LONDON BREWERY, John Labatt; P.
 L. N. Beaudry, agent, 26 St Dizier;
 after 1st September, Delorimier av cor
 Albert..... 615
 MOLSON JOHN H. R., & BROS., 1006
 Notre Dame..... 716
 MONTREAL BREWING CO., 1334 Notre
 Dame..... 718
 RHEINHARDT G., & SONS, 341 German 786

Brewers' Supplies.

JONAS HENRI, & CO., 389 St Paul..... 606
 JOSEPH JESSE, & CO., 10 DeBresoles.. 607

Bricklayers.

CHESTER WM. E., 461 Lagauchetièrè.. 450
 HEFFERNAN J. P., 142 Lagauchetièrè. 585
 LAVERS WM., 70 St Hyppolite..... 642
 PHILPOTT G. C., 303 St Charles Bor-
 romée 764
 SAUVAGEAU F., 179 1/2 St Antoine..... 13
 ST LOUIS EM., 11 Place d'Armes..... 830

Bricks.

MONTREAL TERRA COTTA LUMBER
 CO. (hollow), 86 St Peter..... 728
 MORRISON T. A., & CO., 118 St Peter.. 728
 WEBSTER BROS., 80 Grey Nun and 11
 Wellington 867

**Bridges, Iron—Manufacturers
 of.**

CANADIAN BRIDGE AND IRON CO.
 (THE), 107 St James 441
 CHAPLEAU G., 320 St Lawrence..... 4, 452
 DAY & DEBLOIS, 110 Ann. 492
 HOLDEN ALBERT, & CO., 30 St John 591
 WHITE W. C., cor Nazareth and Brennan 869

Brokers.

ARNOTT JOHN R., custom, 36 Foundling 379
 BAXTER JAS., 157 St James..... 389
 BEAUVAIS ED., & CO., custom house, 7
 De Bresoles..... 396
 BELLEAU & CLEMENT, insurance, 119
 St François Xavier. 400
 BROWNE JOHN JAMES, & SON, real
 estate, 207 St James 420

Brokers—Continued.

OPLAND & CO., general, 162 St James	474
CREPEAU ISIDORE, 99 St James.....	482
DESMARTEAU & LARIVE, 1598 Notre Dame.....	502
DROLET & ALARIE, insurance, 157 St James.....	514
FINLAYSON & GRANT, custom house, 413 St Paul.....	535
FORGET L. J., & CO., stock, 1715 Notre Dame.....	540
GARAND, TERROUX & CO., 3 Place d'Armes.....	550
HANSON BROTHERS, debenture, 185 St James.....	580
HARRIS O. M., 209 Commissioners.....	582
HUMPHREYS & CLINTON, 644 Craig.....	597
JOHNSON C. R. G., insurance, 42 St John.....	604
McLAREN H., & CO., metals, &c., 30 St François Xavier.....	687
MERCIER J. A., insurance, 11 Place d'Armes.....	706
OSWALD BROTHERS, stock, 13 Hospital.....	744
PICARD NAPOLEON, insurance, 1731 Notre Dame.....	766
PREVOST HECTOR, & CO., custom, 30 St François Xavier.....	776
SIMPSON J. CRADOCK, & CO., insurance, 181 St James.....	817
SMITH R. WILSON, 1724 Notre Dame.....	821
THERET J. V., insurance, 3124 Notre Dame, St Cunegonde. <i>Foot lines letter T and St Cunegonde and</i>	842

Brushes.

DEMERS PIERRE, 2191 Notre Dame.....	497
GRAVEL & BOULARD, 306 St Lawrence.....	570
HILL & FORBES, 327 St James.....	589
LERICH A., 182 St Lawrence.....	11
McARTHUR, CORNELLE & CO., 310 St Paul.....	672
MEAKINS & CO., manufacturers, 313 St Paul.....	704
MILLER H. A., 1996 St Catherine.....	712
MONTREAL WIRE AND BRUSH WORKS, 564 Craig.....	724
PAUZE & LAMOUCHE, 1778 St Catherine.....	754
POTTER WM. E., & CO., 26 St Philip.....	774
VERRY GEORGÉ, 2280 St Catherine.....	858

Builders.

BYRD WILLIAM, 681 Lagauchetière.....	436
CHESTER WM. E., 461 Lagauchetière.....	459
COUSINEAU L., 410 Richmond.....	480
FYFE CHARLES, 60 Cadieux.....	546
HOOD WM., & SON, 10 Richmond sq.....	593
LAMBERT & FILS, 129 Berri.....	625
LAVERS WM., 70 St Hypolite.....	643
LIDSTONE JOHN, off 748 Craig.....	8, 661
MCDONALD WM., 279 St Antoine.....	678
PHILPOTT G. C., 303 St Charles Borromée.....	764
ROYAL ELECTRIC COMPANY, builders and contractors of electric light, 54 Wellington.....	804
SAUVAGEAU F., 179 1/2 St Antoine.....	13
SKALLEVOLD O. O., 9 Aylmer.....	14
ST LOUIS J. B., 829 St Denis.....	830
WHITE W. C., boilers, boats, bridges, Brennan and Dalhousie.....	869

Building Materials.

HYDE FRANCIS, & CO., 31 Wellington	599
LOIGNON A. & E., 7 Place d'Armes...	663
McNALLY WM., & CO., 38 McGill.....	689
MONTREAL TERRA COTTA LUMBER CO. (Ltd.), 86 St Peter.....	723
MORRISON T. A., & CO., 118 St Peter	728
WEBSTER BROS., 80 Grey Nun and 11 Wellington.....	867

Building Stone.

COPLAND & CO., 162 St James.....	474
----------------------------------	-----

Butter Dealers.

DUCKETT, HODGE & CO., 104 Grey Nun.....	516
HISLOP, MELDRUM & CO., 235 Commission rs.....	590
HOULE E., & CIE, 362 St Denis.....	594
LEVESQUE & PICHETTE, 2064 St Catherine.....	660
McPHERSON D. A., & CO., 26 William.....	690

Butter Depot.

LEVESQUE & PICHETTE, 2062 St Catherine.....	660
---	-----

Button Manufacturers.

DOMINION BUTTON WORKS (THE), 432 Visitation.....	507
--	-----

Cabinet Makers.

ARMSTRONG G., & CO., 30 Victoria sq.	378
AUBRY C., 2358 St Cath-rine, and 19 St Lawrence. St Louis of Mile End.....	380
DOGHERTY W. F., & CO., 2318 St Catherine.....	506
FYFE CHARLES, 60 Cadieux.....	546
LABBE GEORGÉ H., & CO., 453 St James.....	615
LAPOINTE FRED., 1541 St Catherine.....	632
PAINCHAUD R. E., 514 Craig.....	748
ROY & CO., 1717 St Catherine.....	803
STEL JAMES, 1826 Notre Dame.....	833
THOMSON JAMES, & CO., 290 Guy.....	846
TOMBYLL R. N., 566 Craig.....	847

Cabinet Makers' Materials.

CERINI G. M., 52 St Antoine.....	13
COOKE J. W., & CO., 59 St Sulpice.....	473
DOMINION WADDING CO. (THE), cor Vinet and William, St Cunegonde. <i>See opp Wadding Manufacturers and</i>	508
HENEY E. N., & CO., 337 St Paul.....	587
PALLASCIO A., 390 St James.....	747
ROLLAND & BRO., 442 St James.....	799
SCHNEIDER PETER, SONS & CO., 543 Craig.....	810
THOMPSON B. & S. H., & CO., 26 St Sulpice.....	845
WALKER JAMES, & CO., 234 St James.	863

Cabs for Hire.

JACKSON E., 1112 Berri, Coteau St Louis.....	613
--	-----

Canned Goods.

CANADA MEAT PACKING CO. (THE), cor Murray and Wellington.....	440
CHOUILLOU C. ALFRED, agent, 12 St John.....	461



DO YOU CATCH THE IDEA?

A journal published exclusively for your own trade is more valuable to you and more entitled to your favor than any other. In supporting it you simply benefit yourselves, because it is working in your interest.

Such a paper is the

CANADIAN JOURNAL OF FABRICS,

the only Canadian Journal entirely devoted to Textiles. A sample copy will be mailed FREE, and a year's subscription will only cost you \$1.00. Not much, is it? You may find a single number a bit of information that will be worth ten times the subscription price.

Are you buying or selling machinery, or do you want mill hands? If so, write for advertising rates to

E. B. BIGGAR,

CANADIAN JOURNAL OF FABRICS,
MONTREAL.

Office opposite Board of Trade Building.

Canned Goods—Continued.

- HATTON D., & CO., 18 Bonsecours..... 583
 HUNT, BARNES & CO., 94 McGill..... 597
 REA DAVID, & CO., 30 Hospital..... 784
 WINDSOR JOHN, packer of, 157 Logan. 874

Canoes and Boats.

- MONTREAL CANOE AND BOAT CO.,
 1822 Notre Dame..... 720

Card Board.

- ALAIN & CO., 40 Jacques Cartier sq.... 372
 STANDARD CARD & PAPER CO., 204
 St James..... 832
 UNION CARD AND PAPER CO., 8
 Latour 854

Card Clothing.

- LESLIE JAMES, 428 St Paul..... 658

**Cards, Playing—Manufacturers
 of**

- ALAIN & CO., 40 Jacques Cartier sq..... 372
 STANDARD CARD AND PAPER CO.,
 204 St James..... 832

Carpenters and Joiners.

- BYRD WILLIAM, 681 Lagachetière..... 436
 FYFE CHARLES, 60 Cadieux 546
 LAURIER FIDIME, 166 St Christophe... 641
 LIDSTONE JOHN, off 748 Craig..... 661
 McDONALD WM., 279 St Antoine..... 678
 MANTHA J. B., & CO., 10 St Charles
 Borromée..... 695
 SAUVAGEAU F., 179 1/2 St Antoine 13
 SKALLEVOLD O. C., 9 Aymer..... 14
 TREMBLAY F., 43 Basin..... 849

Carpet Beaters.

- CARPET BEATING, 11 Hermine..... 445
 CARPET BEATING WORKS, 623 La-
 gauchetière..... 445
 CARPET BEATING AND RENOVAT-
 ING WORKS, 11 Hermine 445
 DOMINION STEAM CARPET BEAT-
 ING CO. (THE), 11 Hermine..... 508
 MONTREAL CARPET BEATING CO.,
 623 Lagachetière 720
 RENOVÁ CARPET CLEANING CO.,
 118 St Peter..... 788

Carpet Felting.

- DOMINION STEAM CARPET BEAT-
 ING CO. (THE), 11 Hermine..... 508
 McARTHUR ALEX., & CO., 650 Craig... 672
 PATERSON J. W., & CO., 47 Murray.... 755

Carpet Renovating.

- DOMINION STEAM CARPET BEAT-
 ING CO. (THE), 11 Hermine..... 508
 RENOVÁ CARPET CLEANING CO.,
 118 St Peter..... 788

Carpets and Oil Cloths.

- ARCHAMBAULT J. B. W., 2429 Notre
 Dame..... 377
 AU BON MARCHE, 1883 Notre Dame... 380
 COMPAGNIE GENERALE DES BA-
 ZARS, cor St Catherine and St Law-
 rence 369

- DESORMEAU A. D., 1480 St Catherine.. 503
 FEE & MARTIN, 357 St James..... 533
 FILIATREAU & LESAGE, 285 St
 Lawrence..... 534
 GAGNON D., & CO., 163 St Lawrence.. 547
 JASMIN & VALLIERES, 1869 Notre
 Dame 602
 JETTE & LEMIEUX, 262 St Lawrence.. 603
 LAPOINTE FRED., 1541 St Catherine... 632
 METROPOLITAN MANFG. CO., 1678
 Notre Dame..... 707
 SCOTT W., & SON (Eastern carpets),
 1739 Notre Dame..... 811
 TORRANCE FORBES, 16 St John..... 848

**Carriage and Harness Trim-
 mings.**

- BACON BROTHERS, 377 St Paul 383
 DEMERS PIERRE, retail, 2191 Notre
 Dame..... 497
 HENY E. N., & CO., 337 St Paul..... 587
 LYMBURNER & MATTHEWS, 21 St
 David lane..... 668
 RUBENSTEIN BROS., 537 Craig..... 368, 805

Carriage Leather.

- BACON BROS., 377 St Paul..... 383
 CHOUILLOU C. ALFRED, agent, 12 St
 John..... 461
 MONTREAL CARRIAGE LEATHER
 CO., 20 Lemoine..... 720

**Carriage, Waggon and Sleigh
 Makers.**

- BERARD & MAJOR, 1945 St Catherine 404
 BRAULT PIERRE, 15 Chenneville..... 422
 HENY E. N., & CO., buggies, wholesale,
 337 St Paul..... 587
 KENDAL R. J. & N., 246 Richmond.... 613
 LARIVIERE ARISTIDE C., 1415 Onta-
 rio..... 635
 LARIVIERE N. & A. C., 74 St Antoine.. opp
 LATIMER R. J., 592 St Paul..... 638
 LEDOUX B., 131 St Antoine..... 649
 RICHER L. D., 94 Laprairie, Point St
 Charles 8
 RITCHOT F., 159 St Antoine. See facing
 Contents.
 ROY F. X., Dorchester cor St Domini-
 que..... 803
 TREMBLAY F. NIL, 349 William..... 825

Cartage Agents.

- MELDRUM BROS., 32 Wellington..... 705
 SHEDDEN CO., THE (limited), 188 St
 James. 815

Carvers and Gilders.

- MURPHY JOHN, 2301 St Catherine..... 731
 VIROLLE PETER, 15 Bleury. See foot
 lines letter J.
 WELDON GEO., 23 Bleury. See foot lines
 letter W.

**Carver—Marble, Stone, Wood,
 &c.**

- BEAUMONT HENRY, 1 Mitcheson av... 394

Cash and Parcel Railway.

- KIMBALL S. S., 577 Craig. See Adv opp
 Safes, Fire and Burglar Proof.... 447, 611

Established 1830.

N. & A. C. LARIVIERE,

Carriage and Sleigh Builders,

74 St. Antoine Street, Montreal.



1 Gold, 2 Silver and 2 Bronze Medals, Ottawa, 1879.



1 Gold and 2 Silver Medals, Montreal, 1884.

Over 100 First
Prizes and Diplomas
awarded to us since
1845 for best

CARRIAGES
and **SLEIGHS**

OF ALL KINDS.



The only Prize Medal, Montreal, 1882.

5 Gold Medals,
5 Silver Medals,
2 Bronze Medals,
awarded to

V. & A. C. LARIVIERE,
for best display of
Carriages & Sleighs
and
Superior
Workmanship.



Gold Medal, London, 1885.



2 Gold Medals, Toronto, 1888-89.

N. & A. C. LARIVIERE is the only firm in the Province of Quebec which has won Gold Medals, and the only one in the Dominion of Canada which was awarded 5 Gold Medals for Carriages and Sleighs.

Castings.

BLACKWELL K. W., steel, cor Canal and Condé, Point St Charles.....	410
CHANTELOUP E., 587 Craig.....	452, 453
CLENDINNENG S. R., 686 Craig	466
CLENDINNENG WILLIAM, & SON, 145 William.....	466
CREVIER T., & SON, 541 Craig.....	368
DE LA VALLEE POUSSIN E. L., 1685 Notre Dame.....	495
IVES H. R., & CO., 117 Queen.....	601
KEYSTONE SPRING AND METAL WORKS, cor Canal and Condé, Point St Charles.....	611
KING WARDEN, & SON, 637 Craig	612
PARKER MOSES, 19 Dathousie.....	751
RUBENSTEIN BROTHERS, 537 Craig	368

Cement Roofing.

CAMPBELL & CO., 309 St James.....	439
PATERSON J. W., & CO., 47 Murray	745

Cements.

BAKER J. D., off 22 University.....	384
BREMNER ALEXANDER, 50 Bleury....	423
BRISSET AND., & FILS, 393 St Paul..	424
CURRIE W. & F. P., & CO, 100 Grey Nun.....	485
ENGLISH PORTLAND CEMENT CO. (limited), 30 St François Xavier.	528
GRAVEL & BOULARD, 306 St Lawrence.....	570
HYDE FRANCIS & CO. 31 Wellington	599
LIFFITON C. A., & CO., St Gabriel locks	661
McNALLY WM., & CO., 50 McGill.....	689
MALHIOT J. B., & SON, 4 Visitation....	692
MORRISON T. A., & CO., 118 St Peter..	728
PATERSON J. W., & CO., 47 Murray....	755
REED GEO. W., 785 Craig.....	366
WEBSTER BROS., 11 Wellington	867

Chair Caner.

PELOSSE PETER, 808 Craig.....	753
-------------------------------	-----

Cheese Exporters.

DUCKETT, HODGE & CO., 104 Grey Nun.....	516
HISLOP, MELDRUM & CO., 235 Commissioners	590
McPHERSON D. A., & CO., 26 William	690
WARRINGTON F. H., 115 King.....	865

Chemist.

SIMS C. N., 54 Latour.....	818
----------------------------	-----

Chemists & Druggists, Retail.

ARCHAMBAULT N. (student), cor St Catherine and Sanguinet.....	377
BRYSON R. W., 2391 St Catherine.....	433
BURKE W. J., 107 Colborne.....	434
CAMPBELL KENNETH, & CO., 603 Craig.....	439
DAWSON WALLACE, 169 St Lawrence	492
DECARY ARTHUR, 1688 St Catherine..	493
DYER W. A., & CO., 14 Phillips sq.....	524
GIROUX EDMOND, jun., 1934 St Catherine.....	562
GRAY HENRY R., 122 St Lawrence.....	571
LACHANCE S., 1538 St Catherine.....	619

LEDUC DR. JOSEPH, & CO., 2052 Notre Dame.....	650
LEWIS JOHN, 38 Victoria sq, branch store 2613 St Catherine.....	661
LYONS JOHN T., cor Craig and Bleury	668
McCORMACK P., & CO., 1843 Notre Dame.....	676
McGALE B. E., 2123 Notre Dame.....	680
McNICHOLS R., 1497 St Catherine.....	690
PALARDY'S PHARMACY, 460 St James	747
PICAULT & CONTANT, 1475 Notre Dame.....	766
WEBB R. W., 2263 St Catherine.....	867

Chemists and Druggists, Wholesale.

CAMPBELL KENNETH, & CO., 603 Craig.....	439
DAVIS & LAWRENCE CO. (limited), 356 St Antoine.....	492
EVANS & SONS (limited), 37 St Jean Baptiste.....	529
GIROUX ED., jun., 1934 St Catherine....	562
KERRY, WATSON & CO., 351 St Paul..	611
LEDUC DR. J., & CO., 2052 Notre Dame	650
LYMAN, KNOX & CO., 374 St Paul.....	667
LYMAN SONS & CO., 380 St Paul.....	667

Chester's Cure.

CHESTER WILLIAM E., 461 Lagauchetière	459
---	-----

Children's Underclothing.—See

Ladies' and Children's Underwear.

Chiropodist.

HARRIS PROF. L., 1988 St Catherine... ..	581
--	-----

Chocolate Manufacturers.

VIAU & FRERE, 1288 Notre Dame.....	859
------------------------------------	-----

Church Ornaments, etc.

BEAUMONT H., 1 Mitchison av.....	394
BEULLAC R., 1674 Notre Dame.....	407
FRECHON & CIE., 1645 Notre Dame ..	544
GAUTHIER ALBERT, 1677 Notre Dame	553
LEFORT E., & CIE., 338 St Paul.....	652
SADLIER D. & J., & CO., 1669 Notre Dame.....	806

Cigar Box Mnfrs.

GERHARDT & CO., 13 Hermine.....	556
---------------------------------	-----

Cigar Mnfrs.

HARRIS I., & SON, Otello Cigar factory, 502 St Paul. See foot lines letter O and	581
JACOBS H., & CO., 64 McGill	601
MICHAELS A., 233 McGill and 2251 St Catherine.....	708
PENNINGTON & CO., 631 Lagauchetière	759
RATTRAY J., & CO., 75 St James.....	783
STONEWALL JACKSON CIGAR FACTORY, 64 McGill.....	834

Cigars and Tobaccos.

DUFRESNE & MONGENAIS, 1621 Notre Dame.....	518
MICHAELS A., wholesale and retail, 233 McGill and 2251 St Catherine.....	708

Cigars and Tobaccos—Continued.

NATHAN A., 71 St Lawrence.....	733
QUINTAL N., & FILS, 274 St Paul.....	781
RATTRAY J., & CO., manufacturers, 75 St James.....	783

Circulating Libraries.

ASHFORD C., 800 Dorchester.....	379
---------------------------------	-----

Civil Engineers.

BEAUDRY J. A. U., 107 St James.....	392
CASGRAIN J. P. B., 181 St James.....	447
DE LA VALLEE POUSSIN E. L., 1685 Notre Dame, Montreal, P.O. Box 1889..	495
DORE & UHARBONNEAU, 15 St Lam- bert hill.....	510
DUPONT, LEDUC & BOURQUE, 35 St James.....	521
GOAD CHAS. E., 185 St James.....	563
LANGUEDOC G. DE G., 180 St James..	629
LECLAIR J. H., 71a St James.....	638
LESAGE SIMON, 17 Place d'Armes hill	657
LOIGNON A. & D. E., 7 Place d'Armes..	663
MIGNAULT & BELANGER, 11 Place d'Armes	710
PERRAULT & LESAGE, 17 Place d'Ar- mes hill	760
PERRON LOUIS, 80 St Lawrence.....	762
RESTHER, RESTHER & VANIER, 107 St James.....	788
SHANLY & McCARTHY, 157 St James	813
SIMPSON C. G. C., 144 St James.....	7
VANIER J. EMILE, 107 St James.....	857
WALBANK W. McL., B.A.Sc., P.L.S., 214 St James.....	863

Clamp Manufacturers.

BOURASSA P. E., & SON, 275 Am- herst.....	4
--	---

Clocks.

BARTHE J. I. R., 4 Mountain.....	387
CHANTELOUP E., Church tower, 587 Craig.....	453
EAVES ALFRED, 1679 Notre Dame....	524
EAVES WILLIAM, 1743 Notre Dame....	524
JONES JOHN H., & CO., 198 McGill....	606
METROPOLITAN MFG. CO., 1678 Notre Dame.....	707
NELSON H. A., & SONS, wholesale, 63 St Peter.....	734
SHARPLEY RICE, & SONS, 225 St James.....	814
WATSON & DIXON, marble, 1791 Notre Dame.....	866

Clothiers & Outfitters, Retail.

ARCAND BROS., 111 St Lawrence.....	376
DETONNANCOUR LOUIS C., 8 St Lam- bert.....	504
EMPIRE CLOTHIERS, Geo. S. Rooney & Co., 2401 St Catherine	527
FRANCHERE L. O., 1644 Notre Dame..	543
GIBB & CO., 148 St James.....	559
KARR & BARBOUR, 1911 St Catherine. <i>Foot lines letter K.</i>	
INGLIS R. J., 31 Beaver Hall hill.....	559
McENTYRE D., & SON, 53 Beaver Hall hill	679
McENTYRE J., & CO., 1671 Notre Dame.	679
PHELAN M., 1941 Notre Dame.....	765
SEATH R., & SONS, 1817 Notre Dame...	812
VIGER & LEPROHON, 13 St Lambert.	
<i>See lines outside back cover and.....</i>	860
WILSON ROBERT C., 252 St James....	874



**JOHN LOVELL & SON,
Book & Job Printers**

—AND—

BOOKBINDERS.

PUBLISHERS OF

- Lovell's Montreal Directory
- Lovell's Montreal Business Directory
- Lovell's Prov. of Ontario Directory
- Lovell's Prov. of Quebec Directory
- Lovell's Series of School Books
- Lovell's Gazetteer of B. N. America
- Lovell's Historic Census of Montreal
- Lovell's Business Guide and Diary
- Lovell's Almanac and General Register,

23 and 25 St. Nicholas Street.

MONTREAL.



Cloths, Tweeds, &c.

BROPHY, CAINS & CO., 192 McGill.....	426
CANTLIE JAF. A., & CO., 13 St Helen.	443
GAULT BROTHERS & CO., 21 St Helen.	553
GREENSHIELDS S., SON & CO., 17 Victoria sq.....	572
LONGEON-MUTEL, manufacturers, Li- sieux, France. See <i>Adv end of Book</i> .	
LINTON ROBERT & CO., cor Lemoine and St Helen.....	662
PEULEVEY TH., manufacturer, Li- sieux, France.....	34

Coal Merchants.

BAILE ANDREW, 69 McGill.....	383
BANKS & HARDIE, 112 Mountain.....	384
BOURDON J. E., 966 Ontario.....	418
CAMERON G. W., 116 St Peter.....	438
CAVANAGH (THE EDWARD) CO., 2547 Notre Dame. See <i>foot lines letter</i> <i>C and.....</i>	448
COHEN L., & SON, 36 Prince.....	469
COPLAND & CO., 162 St James.....	474
COSTIGAN JOHN, & CO., 2430 Notre Dame.....	477
ETHIER B., JUN., 1119 St James.....	528
GRAHAM W., 440 St James. See <i>Adv opp</i> <i>Wood Dealers.</i>	
HARTT GEORGE F., 222 St James.....	582
KENNY PATRICK, 183 Ottawa.....	610
LABRECQUE (J. O.), COUSINEAU & CIE., 83 Wolfe.....	618
McLEA J. & R., 8 Common.....	688
MACDIARMID J. C., & CO., cor St James and Guy. See <i>Adv opp</i>	
MELDRUM BROS., 32 Wellington.....	705
MOORE T. F., & CO., 1099 Mignonne.....	725
O'BRIEN JOSEPH, & CO., 573 St James	740
PATENAUDE & CO., 352 Craig.....	753
ROBERTSON FARQUHAR, 65 McGill... 795	
VIPOND B. L. & L., 504 St Lawrence and 113 Craig.....	862
WHELAN D., 247 Craig.....	868
WILSON JOSEPH, 186 William. See <i>Adv opp.</i>	

Coal Oil.

ASTRAL OIL, PRATT'S, 465 St Paul... 380	
BASTIAN CHAS. L., 455 & 457 St Law- rence.....	388
BREMNER ALEXANDER, 50 Bleury... 423	
BUSHNELL & CO., LTD., THE, 160 McGill.....	436
COLE FRED. R., & CO., 1792 Notre Dame	469
DOUGALL & LAWTON, 461 St Paul... 511	
DUCLOS F., 78a Inspector.....	11
PEVERLEY C., 465 St Paul.....	762

Coal Oil Stoves.—See Stoves, Coal Oil.

Coal Tar.

McARTHURALEX., & CO., 650 Craig... 672	
PATERSON J. W., & CO., 47 Murray... 755	

Cockroach Food, Peterman's.

EWING, HERRON & CO., 579 St Paul... 530	
---	--

Cod Liver Oil.

CAMPBELL'S FAMOUS "SKREI," 603 Craig.....	439
--	-----

Coffee and Spice Mills.

CHOUILLOU C. ALFRED, agent, 12 St John.....	460
DUFFY J. J., & CO., 624 Craig.....	517
EWING S. H. & A. S., 65 St James.....	530
GLOBE SPICE MILLS CO., 394 St Paul.....	563
LIFFITON C. A., & CO., St Gabriel Locks.....	661
MAROTTE, LEBLANC & CO., 573 St Paul.....	698
VIAU & FRERE, 1288 Notre Dame.....	859

Coin Dealer.

BRETON P. NAPOLEON, 1664 St Cathe- rine.....	423
---	-----

Collector.

LEVY HENRY T., 5 St Thérèse... 660	
------------------------------------	--

Colors.—See Paints, Oils, Colors.

Commission Agents.

BERTRAND, LAVALLEE & GELINAS, 275 St Paul.....	460
CHOUILLOU C. ALFRED, agent, 12 St John.....	406
CREPEAU ISIDORE, 99 St James.....	482
FRASER DONALD, 36 Lemoine.....	544
PREVOST HECTOR, & CO., 30 St Fran- çois Xavier.....	776

Commission Merchants.

ANDREWS, BELL & CO., 41 St Fran- çois Xavier.....	375
BARBER W. B. C., P.O. box 87.....	385
BROCK J. G., 221 Commissioners.....	425
COOKE J. W., & CO., 59 St Sulpice.....	473
DeSOLA G., 3 St Sacramento.....	502
DUGGALL & LAWTON, 461 St Paul... 511	
DUCKETT, HODGE & CO., 104 Grey Nun.....	516
FRASER D. H. & W. H., 320 St James... 544	
HART O. & E., 137 St Paul.....	582
HICKS M., & CO., 1821 Notre Dame... 589	
JAMES A. W., 17 St Henry.....	602
LAPORTE, MARTIN & CIE., 2458 Notre Dame.....	634
LOCKE PIERCE, & SON, 72 St Peter.....	663
McPHERSON D. A., & CO., 26 William... 690	
MORIN & CO., 107 St James.....	726
MUNDERLOH & CO., 61 St Sulpice.....	730
MUNN STEWART, & CO., 22 St John... 730	
NORRIS & CARRUTHERS, 39 St Sacra- ment.....	738
OSGOOD C. N. D., 15 Hospital.....	744
PREVOST HECTOR, 39 St François Xavier.....	776
ROSS GEO. D., & CO., 648 Craig.....	801
SCHVEYER HERMANN, 1827 Notre Dame	810
SCHRIVER C. W., & CO., 208 McGill... 811	
SHAW ALEXANDER, 70 Beaver Hall hill.....	814
SMITH J. L., & SON, 225 Commis- sioners.....	821
STEEL JAMES, 1826 Notre Dame.....	833
STEWART JAMES, & CO., 185 St James.	834
THORNING OTTO, 32 St Sulpice.....	846
WALKER J. R., 15 Common.....	863
WONHAM W. R., & SONS, 22 St John... 876	

J. C. MACDIARMID & CO.,
 J. C. MACDIARMID & CO.,

Bois a allumer seche au four

Pour les millions.

Coin des rues St.-Jacques & Guy,

MONTREAL.

Bell Telephone 8110.

Kiln-Dried Kindling Wood

For the Million.

Cor. St. James and Guy Sts.,

MONTREAL.

Bell Telephone 8110.



JOSEPH WILSON,

Dealer in all kinds of

COAL

—AND—

UPPER CANADA

FIREWOOD

Constantly on hand

EVERY DESCRIPTION

— OF —

Cut & Split Kindling Wood

HARD AND SOFT,

186 William Street.

JOSEPH WILSON,

Commerçant de toutes sortes de

CHARBON

—ET—

Bois de Chauffage

DU

HAUT CANADA.

TOUJOURS EN MAIN

Toute espece de bois franc et de bois
 mou scie et fendu.

186 RUE WILLIAM.

Commissioners for taking Affidavits.

ARCHAMBAULT & LECLERC, 1608 Notre Dame.....	370
BAUSET EDOUARD, 11 Place d'Armes.....	389
BAYNES O'HARA, B.C.L., Manitoba, Ontario, Quebec, N.S., N.B, 185 St James.....	389
BEAUDOIN P. A., 107 St James.....	392
BROWNE, JOHN JAMES, 207 St James.....	429
GALDWELL, TAIT & WILKS, Quebec, Ontario and Manitoba, 1709 Notre Dame.....	437
COUTLEE & LAMARCHE, 107 St James.....	480
CRANKSHAW JAMES, 107 St James.....	482
CREPEAU O., 180 St James.....	482
DAIGLE A. A., 16 St James.....	487
DUFF JOHN M. M., Quebec, Ontario, New Brunswick, Manitoba, &c., 107 St James.....	517
FATTSAMUEL C., Quebec, Ontario, Nova Scotia and New Brunswick, &c., 43 St Sacrament.....	532
FRASER D. TORRANCE, British Columbia and other Provinces, 470 St Paul.....	544
HANSON BROTHERS, Quebec, Ontario, Manitoba, New Brunswick, 185 St James.....	580
HOULE LOUIS B., 88 St Antoine.....	595
KENT & TURCOTTE, 7 Place d'Armes.....	610
KITTSOON & REDDY, Quebec, Ontario and Manitoba, 107 St James.....	614
LABADIE J. A. O., 15 St Lambert.....	615
LEVY JOSEPH, B.C.L., 36 St Vincent.....	660
MCGOUN & ENGLAND, 181 St James.....	680
McLENNAN & FAIR, 185 St James.....	688
PAPINEAU, MARIN & MORIN, 56 St James.....	748
WARD HENRY, & CO., 260 St James. <i>See lines outside front cover and.....</i>	865
WATIER GEO. N., 1a Place d'Armes hill.....	866

Concert Hall.

WINDSOR CONCERT HALL, George J. Sheppard, manager, 2274 St Catherine.....	815
---	-----

Condiment for Horses, &c.

CAMBRON ALLAN, 48 William.....	366
--------------------------------	-----

Confectioners—Retail.

AIRD JAMES M., 1877 Notre Dame. <i>See Ado foot lines and.....</i>	372
CHOULES JAMES, 242 St Denis.....	460
McKEOWN JAS. H., 370 St Antoine.....	687
WATT ALEX., 173 St Antoine.....	866
WELSH D. H., 41 St Lawrence.....	868
WYLIE'S BAKERY AND CONFECTIQUERY, 370 St Antoine.....	878

Confectioners—Wholesale.

LANG MANUFACTURING CO. (THE), 16 St Monique.....	628
LUTTRELL JOSEPH, & CO., cor Albert & Vinet, St CuneGonde.....	667
TESTER JAMES W., & CO., 68 McGill..	841
VIAU & FRERE, 1288 Notre Dame.....	859

WELSH D. H., & CO., 41 St Lawrence.....	868
WHINFIELD W. A., & CO., 142 Inspector.....	868

Confectioners' Supplies.

JONAS HENRI, & CO., 389 St Paul.....	606
JOSEPH JESSE, & CO., 10 De Bresoles 607	

Contractors.

BEEMER HORACE J., railway, 162 St James.....	397
BYRD WM., 681 LaGauchetiere.....	436
CONTANT H., plastering, 470 LaGauchetiere.....	473
COUSINEAU L., 410 Richmond.....	480
FABIEN LUSSIER, 41 Napoléon.....	531
FRAPPIER ONESIME, 161 St Famille.....	543
FYFE CHARLES, 60 Cadieux.....	546
HEFFERNAN J. P., 142 LaGauchetiere	585
HOOD WM., & SON, 10 Richmond sq.....	593
JACKSON E., 1112 Berri, Côteau-St Louis.....	613
JEFFREY ALEX., 57 Canning.....	603
LAMBERT & FILS, 129 Berri.....	625
LAVERS WM., 70 St Hypolite.....	643
LIDSTONE JOHN, off 768 Craig.....	8, 661
McDONALD WM., 279 St Antoine.....	678
MALHIOT J. B., & SON, plaster, 4 Visitation.....	692
MORRISON JOHN, & SON, 2301 St Catherine.....	728
NESS T. W., electrical, 749 Craig.....	735
PHILLIPS THOMAS, 3 Evans.....	764
PHILPOTT G. C., 303 St Charles Borromée.....	764
ROYAL ELECTRIC COMPANY, contractors and builders electric light, 54 Wellington.....	804
SKALLEVOLD O. C., 9 Aylmer.....	14
ST LOUIS EM., 11 Place d'Armes.....	830
ST LOUIS J. B., 829 St Denis.....	830
TAYLOR J. & H., railway engineers', &c., supplies, 16 St John.....	839

Contractors' Materials.

BACON BROS., 377 St Paul.....	383
HARRIS O. M., 209 Commissioners.....	582
HYDE FRANCIS, & CO., 31 Wellington.....	599
LOIGNON A. & E., 7 Place d'Armes.....	663
McNALLY WM., & CO., 38 McGill.....	689
MONTREAL TERRA COTTA LUMBER CO., Ltd., 86 St Peter.....	723
MORRISON T. A., & CO., 118 St Peter..	728
WEBSTER BROS., 11 Wellington.....	867

Cook's Friend.

McLAREN W. D., manufacturer, 585 St Paul.....	475
---	-----

Cooper.

CAMBRON ALLAN, 48 William.....	366
HANLEY THOMAS, 144 Prince.....	579

Coppersmiths.

CHANTELOUP E., 587 Craig.....	453
CUTHBERT & SON, 553 and 555 St Paul.....	367
DATE JOHN, 654 Craig.....	430
MITCHELL ROBERT, & CO., 672 Craig	715

Cordage.

CONSUMERS' CORDAGE CO. (Ltd.), 11 Place d'Armes..... 472

Cords, Tassels, Fringes, &c.

MOULTON & CO., 10 St Peter..... 729

Cork Manufacturers.

AULD JOHN, 642 Lagachetière.... 382, 441
CANADIAN CORK CUTTING CO., 642 Lagachetière..... 441
DOYLE J. E., & CO., 434 St James.... 512

Correspondent—News Paper.

MURRAY NORMAN, 118 Windsor..... 732

Corset Manufacturer.

GRENIER C. J., 589 Dorchester..... 572

Corsets.

BROWN W. GODBEE, & CO., 221 St James..... 429
GAGNON D., & CO., 163 St Lawrence.. 547
GRENIER C. J., 589 Dorchester..... 572

Cotton and Woollen Mill Supplies.

LESLIE JAMES, 423 St Paul..... 658

Cotton Manufacturers

DOMINION COTTON MILLS CO., 192 Notre Dame..... 507

Crockery, China, Glassware.

BASTIAN CHAS. T., 455 and 457 St Lawrence..... 388
CASSIDY JOHN L., & CO., wholesale, 339 St Paul..... 447
COMPAGNIE GENERALE DES BAZARS cor St Catherine and St Lawrence..... 369
EADIE GEORGE, 2046 Notre Dame..... 524
HOLLAND R. HENRY, & CO., wholesale, 186 McGill..... 592
JORDAN & LOCKER, wholesale, 1749 Notre Dame..... 606
WILEY A. T., & CO., 1803 Notre Dame 870

Crucibles.

BREMNER ALEXANDER, 50 Bleury.... 423
CHESTER WILLIAM E., 461 Lagachetière..... 459
COHEN L., & SON, 36 Prince..... 469

Curers and Packers.

CANADA MEAT PACKING CO., cor Murray and Wellington..... 440
LAING M., & SONS, 839 St Catherine.. 623

Curiositie Shoppe.

YE OLDE CURIOSITIE SHOPPE, J. Harris & Co., 2118 St Catherine . 485

Curled Hair.

CANADA FIBRE CO. (THE), 582 William..... 440
FOX ALBERT, Cote St Paul..... 543

Curtain Stretchers.

SURVEYER L. J. A. (Gilroy's patent), 6 St Lawrence..... 836

Curtains and Coverings.

COOKE J. W., & CO., 59 St Sulpice..... 473
TORRANCE FORBES, 16 St John..... 848

Custom House Agents.

ARNOTT JOHN R., 225 Wellington..... 379
BEAUVAIS ED., & CO., 7 De Bresoles... 396
DeSOLA G., 3 St Sacrament..... 502
PREVOST HECTOR, & CO., 30 St François Xavier..... 776
TROTTER LIONEL J., 13 St John..... 851

Cutler.

CHIPCHASE W. L., 639 Craig..... 459

Cutlery.

CHIPCHASE W. L., 639 Craig..... 459
DRAPEAU, SAVIGNAC & CO., 140 St Lawrence..... 513
EADIE GEORGE, 2046 Notre Dame..... 524
FOX CUTLERY MFG. CO., 185 St James..... 543
GRAVEL & BOULARD, 306 St Lawrence..... 570
HOLLAND R. HENRY, & CO, wholesale, 186 McGill..... 592
JONES JOHN H., & CO., wholesale, 198 McGill..... 606
PAINCHAUD, SQUIRE & CO., wholesale, 185 St James..... 747
PARKES, REEKIE & CO., 692 Craig... 751
SURVEYER L. J. A., 6 St Lawrence..... 838
WATSON & DIXON, 1791 Notre Dame. 866
YON GEORGE, 1888 St Catherine..... 11

Dairymen.

EVANS H. & W., 99 Windsor..... 529

Decorators and Frescoers.

BEAULIEU D. A., 1986 St Catherine..... 354
CHARLEBOIS C. T., 1810 St Catherine. 456
CRAIG ALEXANDER, 41 Jurors..... 481
DELAGE THEO., 2975 St Catherine, Cote St Antoine. *See Ado foot lines letter D and Cote St Antoine.*
DENIS L. N., 313 St Lawrence..... 498
DeZOUCHÉ GEORGE C., & SONS, 1735 Notre Dame..... 505
EATON E. C., 196 St Antoine..... 13
GAUTHIER T. A., 13 St Urbain..... 554
HOFFMAN L. R., 84 St Antoine..... 11
JONES S. D., 54 St Antoine..... 11
KIMBER J., & SON, 5 McGill College av
KIMBER GEORGE S., 2466 St Catherine. *See foot lines and*..... 612
LAURIN J. B., 2038 St Catherine..... 641
LAVOIE O. M., 1631 Notre Dame..... 614
LEFEBVRE F., & CO., 108 Mansfield. *See foot lines letter L.*
LORENZ W. G., 824 Dorchester..... 11
MILLER H. A., 1996 St Catherine..... 712
MURPHY JOHN, 2301 St Catherine..... 731
OWENS J. B., 114 Bleury..... 746
PAUZE & LAMOUCHE, 1788 St Catherine..... 754
POIRIER & ARCAD, 317 St James.... 771
POLITO T., 356 St Hypolite..... 753
POTTER WM. E., & CO., 26 St Philip. *See foot lines letter P and*..... 774
ROBY J. A., 119 St Dominique..... 497
ST CHARLES NAP., 316 St Lawrence... 827

Dehorning Clippers.

KIMBALL S. S., 577 Craig. *See Adv opp Safes, Fire and Burglar Proof and...* 611

Dental Depot.

CHAPMAN'S SURGICAL AND DENTAL SUPPLY DEPOT, 2294 St Catherine..... 452

Dentists.

BROSSEAU A. S., 7 St Lawrence..... 426
 GENDREAU J. G. A., 20 St Lawrence... 555

Designers.

WALKER J. H., 181 St James. *See inside back cover.*
 WISEMAN JAMES L., 162 St James..... 9

Detective Agency.

CANADIAN SECRET SERVICE AGENCY, 185 St James..... 442

Diamond Merchants.

BAXTER JAMES, 120 St Frs. Xavier... 389
 SCHWOB BROS., 1685 Notre Dame..... 735

Diamond Setters.

MILLER & BREMNER, 33½ Bleury. *See opp Jewellers and...* 710

Dies.

CLELAND JAMES, 16 St George..... 465

Die Sinkers.

BISHOP (THE GEORGE) ENGRAVING & PRINTING CO., 169 St James..... 408
 DAWSON G. W., 749 Craig..... 492
 LANE WILLIAM, 663 Craig..... 628
 NOVELTY RUBBER STAMP & PRINTING & PUBLISHING CO., 39 St Geneviève. *See Adv opp Rubber Stamps.*

Directory Publishers.

BIGGAR E. B., 43 St Sacramento, Textile Directory..... 873
 FULLER O. L., 496 St James..... 546
 HENDERSON JAMES, 23 St Nicholas... 877
 IRWIN W. H., & CO., Hamilton, Kingston and Hamilton Directories.....
 LOVELL JOHN, & SON, 23 St Nicholas. 711
 WINNIPEG PROVINCE OF MANITOBA AND NORTH WEST TERRITORIES..... 877

Distillers.

FAVRAUD A. J., & CIE., Cognac, France..... 34
 LEFEBVRE MICHEL, & CO., 80 Papi-neau road..... 651
 MORIN & CO., agents Prescott Distil-lary, 107 St James 726

Dog Collars.

RUBENSTEIN BROS., 537½ Craig..... 368

Doors, Sashes and Blinds.

AQUIN & ITZWEIRE, cor Vinet and Tracey, City of St Cunégonde..... 376
 BARRIE, CORBEIL & CO., 13 and 15 Jo-sephat lane..... 386
 BROUSSEAU & TREMBLAY, 613 Dor-chester. *See foot lines letter B and...* 427
 CHAGNON & CIE., cor Rivard & Per-reault, Coteau St Louis 449
 DONNELLY P., 276 Craig..... 509
 HAMELIN P., 35 St André. *See foot lines letter H*
 MACFARLANE R., 409 Richmond..... 670
 MANTHA J. B., & CO., 10 St Charles Borromée..... 695
 PAQUETTE JOSEPH, 286 Craig..... 743
 PREFONTAINE & CO., cor Charlevoix and Tracey, St Cunégonde..... 775
 ROBERT JOSEPH, & SONS, 107 Papineau road..... 794
 SHEARER JAMES, 172 Shearer..... 815
 TREMBLAY T., 43 Basin..... 849

Drain Pipes.

BREMNER ALEXANDER, 30 Bleury.... 423
 CURRIE W. & F. P., & CO., 100 Grey Nun..... 485
 CAVANAGH (THE EDWARD) CO., 2547 Notre Dame. *See foot lines letter C and...* 448
 DENIS J. A., 236 St Lawrence..... 497
 GRAVEL & BOULARD, 306 St Law-rence..... 570
 HYDE FRANCOIS, & CO., 31 Welling-ton..... 599
 McNALLY WM., & CO., 50 McGill..... 689
 MARTINEAU FRs., 1381 St Catherine. 700
 WEBSTER BROS., 11 Wellington..... 867
 YON GEORGE, 1888 St Catherine..... 11

Dress Frames.

D'AMOUR CHAS., 1 Place d'Armes..... 488

Druggists, Retail. *See Chemists and Druggists.*

Druggists' Sundries.

ALPHA RUBBER CO. Ltd., 48 Naza-reth..... 374
 BERTRAND, LAVALLEE & GELINAS, 275 St Paul 406
 CHOUILLOU C. ALFRED, agent, 12 St John..... 460
 DAVIS & LAWRENCE CO. (limited), 356 St Antoine..... 492
 HOLLAND R. HENRY, & CO., 185 McGill 592
 JONAS HENRY, & CO., 389 St Paul 606
 JOSEPH JESSE, & CO., 10 DeBresoles. 607
 LEDUC DR. J., & CO., 2052 Notre Dame 650
 LEFORT E., & CIE., 338 St Paul..... 652
 LYMAN, KNOX & CO., 374 St Paul..... 667
 LYMAN SONS & CO., 384 St Paul..... 667
 PALMER J., & SON, 1743 Notre Dame.. 747
 WEBB R. W., 2263 St Catherine..... 867

Druggists, Wholesale.

CAMPBELL KENNETH, & CO., 603 Craig..... 439
 DART HENRY J., & CO., 641 Craig..... 490

Druggists, Wholesale—Continued.

DAVIS & LAWRENCE CO. (limited), 356 St Antoine.....	492
EVANS & SONS (limited), 37 St Jean Baptiste.....	529
KERRY, WATSON & CO., 351 St Paul.	611
LYMAN, KNOX & CO., 374 St Paul.....	667
LYMAN SONS & CO., 384 St Paul.....	667

Dry Goods—Retail.

A LA VILLE DE MONTREAL, cor St Catherine and St Lawrence	369
ARCAND BROS., 111 St Lawrence.....	376
AU BON MARCHE, 1883 Notre Dame...	380
BASTIEN ODILON, 951 St Lawrence....	388
CARSLEY BROS., 1575 and 2342 St Ca- therine.....	446
CARSLEY'S, 1765 Notre Dame.....	446
FILIA TRAUTL & LESAGE 285 St Law- rence.....	534
GAGNON D., & CO., 163 St Lawrence...	547
GRAVEL ADOLPHE, 1495 Notre Dame	570
JASMIN & VALLIERES, 1869 Notre Dame.....	602
JETTE & LEMIEUX, 263 St Lawrence...	603
MURPHY JOHN, & CO., 1781 Notre Dame.....	731

Dry Goods—Wholesale.

BOURGOUIN, DUCHESNEAU & CO., 301 St Paul.....	419
BROPHY, CAINS & CO., 192 McGill.....	426
BROWN JAMES, & SON, 775 Craig.....	429
CANTLIE JAS. A., & CO., 13 St Helen.	443
CLARK JAS. T., 210 St James.....	464
COULSON SAM., fancy, 12 St Helen	479
GAULT BROTHERS & CO., 21 St Helen.....	553
GILMOUR J. Y., & CO., 354 St Paul...	560
GREENSHIELDS S., SON & CO., 17 Victoria sq.....	572
HODGSON, SUMNER & CO., 347 St Paul.....	590
LINTON ROBERT, & CO., cor Lemoi- ne and St Helen.....	662
MAY THOMAS, & CO., fancy, 240 McGill	703
MACDONALD, JOHN, & CO., Toronto, Fred N. Picard rep., 207 St James.....	766
McCALL D., & CO., fancy, Toronto, W. J. O'Malley, 1831 Notre Dame.....	673
MINTO WM., & CO., 163 St James.....	714
RACINE A., & CO., 336 St Paul.	782
SCHAEYER HERMANN'S., dry goods spe- cialties, 41 St Sulpice.....	810
THIBAudeau BROTHERS & CO., 332 St Paul.....	843
THOURET, FITZGIBBON & CO., 140 McGill.....	846

Dye Stuffs.

McARTHUR, CORNEILLE & CO., 310 St Paul.....	672
--	-----

Dye Wood.

KERRY, WATSON & CO., 351 St Paul.	611
LYMAN SONS & CO., 380 St Paul.....	667

Dyers and Scourers.

ADLER M. J., clothing, 47 Beaver Hall b'll.....	371
BRITISH AMERICAN DYEING CO., 2435 Notre Dame.....	425

HODGSON CHARLES, hats and feath- ers, 804 Craig.....	590
LANGHOFF JOS., 1494 St Catherine....	629
MONTREAL FUR DRESSING AND DYEING WORKS, 68 Prince.....	720
MONTREAL STEAM DYEING AND CLEANING WORKS, 690 Craig.....	723
ROYAL STEAM DYEING WORKS, J. L. Jensen, 710 Craig.....	804

Ecclesiastical Art Work.

BEAUMONT H., 1 Mitcheson av.....	395
----------------------------------	-----

Edge Tools Manufacturers.

MOCOCK T. J., & CO., Cote St Paul... 715
--

Egg Cases.

MAJOR MANUFACTURING CO., 23 Cotté.....	693
MILLER BROS. & CO., self-counting, 30 Dowd.....	712
STAR COLLAR AND BOX CO., 28 St George.....	832

Elastic Web.

CHOUILLOU C. ALFRED, agent, 12 St John.....	460
REA DAVID, & CO., importers, 30 Hos- pital	784

**Electric Advertising Annuncia-
tors.**

NORTON FRANK E., 25 St Antoine....	738
------------------------------------	-----

Electric Apparatus.

CHANTELOUP E., 587 Craig.....	453
NESS T. W., 749 Craig.....	735
PERRIN LOUIS, 80 St Lawrence.....	762
SIMONEAU N., 2226 Notre Dame.....	817

Electric Goods, Stockings, &c.

GROSS F., 712 Craig.....	16, 574
--------------------------	---------

Electric Lamps.

NESS T. W., 749 Craig.....	735
NORTON FRANK E., 25 St Antoine....	738
PERRIN LOUIS, 80 St Lawrence.....	762
ROYAL ELECTRIC COMPANY, 54 Wellington.....	804

Electric Light Fixtures.

CHANTELOUP E., 587 Craig.....	453
MITCHELL ROBERT, & CO., 672 Craig	715
NESS T. W., 749 Craig.....	735
NORTON FRANK E., 25 St Antoine....	738

Electric Light Machine Mnfrs.

NESS T. W., 749 Craig.....	735
NORTON FRANK E., 25 St Antoine....	738
PERRIN LOUIS, 80 St Lawrence.....	762
ROYAL ELECTRIC COMPANY (THE), 54 Wellington.....	804
ROYAL ELECTRIC LIGHT CO. (THE), 54 Wellington.....	804

Electric Supplies.

CARROLL BROS., 795 Craig.....	445
CHANTELOUP E., 587 Craig.....	453
ELECTRIC WIRE WORKS, 41 1/2 William	526
HENDERSON C. W., 251 St James.....	586
MITCHELL ROBERT, & CO., 672 Craig	715
MOUNT E. C., & CO., 768 Craig.....	729
NESS T. W., 749 Craig.....	735
NORTON FRANK E., 25 St Antoine.....	738
PALLASCIO A., 390 St James.....	747
ROSS JAS., SON & CO., 41 1/2 William...	801
SIMONEAU N., 2226 Notre Dame.....	817

Electric Wire Manufacturers.

ELECTRIC WIRE WORKS, 41 1/2 William	526
ROSS J., SON & CO., 41 1/2 William.....	801

Electricians.

CHANTELOUP E., 587 Craig.....	453
NESS T. W., 749 Craig.....	735
NORTON FRANK E., 25 St Antoine.....	738
SIMONEAU N., 2226 Notre Dame.....	817

Electro-plated Ware.

CASSIDY JOHN L., & CO., 339 St Paul	447
HENDERY & LESLIE, 134 St Peter.....	587
HUTTON WM., & SON, 17 St Helen.....	599
JONES JOHN H., & CO., 198 McGill..	606
SIMPSON, HALL, MILLER & CO., 18	
DeBresoles.....	817
WATSON & DICKSON, 1791 Notre Dame	866

Electro-platers.

BEAUDRY NARCISSE, & FILS, 1580	
Notre Dame.....	392
HENDERY & LESLIE, 134 St Peter.....	587
LAFRENIERE A. B., & CO., 1686 St	
Catherine.....	622
LYMBURNER & MATHEWS, 21 St David	
lane.....	668
RUBENSTEIN BROS., 537 Craig.....	368, 805
WATSON & DICKSON, 1791 Notre Dame	866

Electrotypers.

BISHOP (THE GEORGE), ENGRAVING	
AND PRINTING CO. (limited), 169 St	
James.....	408
DOMINION TYPE FOUNDRY CO.,	
780 1/2 Craig.....	7
LOVELL JOSEPH B., 23 St Nicholas.....	677

Employment Agency.

ADVERTISING EMPLOYMENT EX-	
CHANGE, 2100 St Catherine.....	370
BUSINESS CHANCE AND ADVER-	
TISING EMPLOYMENT EXCHANGE,	
41 Chaboillez sq.....	436
CORCORAN M. F., 44 Victoria sq.....	476
SHEPARD'S ADVERTISING EMPLOY-	
MENT EXCHANGE, 5 Place d'Armes	815

Enamelled Letters.

LEFEBVRE E., & CO., 103 Mansfield,	
See foot lines letter L	

Engineers.

BRUSH GEORGE, 24 King.....	432
DARLING BROS., 112 Queen.....	490

LESAGE SIMON, 17 Place d'Armes hill.	657
MILLER BROS. & TOMS, 122 King.....	712
PRINGLE T., & SON, 2439 Notre Dame	777
WEIR J. & R., 26 Nazareth.....	867
WILLIAMS A. R., 305 St James.....	871
YOUNG ANDREW, 768 Craig.....	890

Engineers—Sanitary.

BEAUDRY J. A. U., 107 St James.....	392
LESAGE SIMON, 17 Place d'Armes hill.	657
WALBANK W. McLEA, B.A.S., P.L.S.,	
214 St James.....	863

Engineers' Supplies.

HOLDEN ALBERT, & CO., 30 St John...	591
IVES H. R., & CO., 117 Queen.....	601
MACHINERY SUPPLY ASSN. (THE),	
cor Craig and Bleury.....	691
PARKES REEKIE & CO., 692 Craig...	751
SCLATER WM., & CO., 44 Foundling...	810
TAYLOR J. & H., 16 St John.....	839
WILLIAMS A. R., 305 St James.....	871

English China Clay.

MACFARLANE J. DUNCAN, & CO.,	
180 St James.....	670

Engravers. See also Wood Engravers.

BEAUDRY NARCISSE, & FILS, 1580	
Notre Dame.....	392
BENALLACK LITHOGRAPHING AND	
PRINTING CO. (THE), 6 Beaver Hall	
hill.....	401
BISHOP (THE GEO.) ENGRAVING	
AND PRINTING CO., 169 St James...	408
CANADA (THE) BANK NOTE EN-	
GRAVING & PRINTING CO. (limited),	
526 Craig.....	439
DAWSON CHAS. F., 233 St James.....	492
DAWSON G. W., 749 Craig.....	492
DESBARATS & CO., 73 St James.....	499
GILMOUR & KEARNS, 643 Craig.....	560
HILL HENRY A., 125 St Peter.....	589
LAFRENIERE A. B., & CO., 1686 St	
Catherine.....	622
LANE WILLIAM, 663 Craig.....	628
MILLER ROBERT, SON & CO., 1872	
Notre Dame.....	712
REINHOLD R., 112 St Francois Xavier..	786
RUBENSTEIN BROTHERS, 537 Craig	368
SWETT (THE S. L.) PUBLISHING	
CO., 185 St James.....	837
WATERS L. E. & A. F., 718 1/2 Craig.....	838

Engravers, Wood.

CANADA BANK NOTE ENGRAV-	
ING & PRINTING CO., 526 Craig...	439
WALKER J. H., 181 St James. See inside	
back cover.	
WISEMAN JAS. L., 162 St James.....	9

Engravings, Chromos, Oil Paintings, Photographs, &c.

HEASLEY GEO R., 2087 St Catherine.....	584
McARAN JAMES, 2090 Notre Dame.....	672
METROPOLITAN MNFG. CO., 1678	
Notre Dame.....	707
MURPHY JOHN, 2301 St Catherine.....	731
SARNO V., 2934 St Catherine.....	808
SCOTT W., & SON, 1739 Notre Dame...	811
VIROLLE PETER, 15 Bleury. See foot	
lines letter J.	
WELDON GEO., 123 Bleury. See foot	
lines letter W.	

Envelope Manufacturers.

BARBER & ELLIS CO., 594 Craig.....	385
CANADA PAPER CO., 578 Craig.....	440
WILSON J. C., & CO., 702 Craig.....	873

Essential Oils.

JONAS HENRI & CO., 389 St Paul.....	606
JOSEPH JESSE, & CO., 10 DeBresoles..	607
LEFORT E., & CIE, 338 St Paul.....	652
SILVERMAN LYON, 504 St Paul.....	817
TELLIER, ROTHWELL & CO., 8 De- Bresoles.....	840

Exporters.

BRICE ALFRED J., produce, 10 St Peter	424
BRISSET AND., & FILS, 393 St Paul...	424
COMPAGNIE D'APPROVISIONNE- MENTS ALIMENTAIRES DE MONT- REAL (Limited), 77 St. Frs. Xavier...	463
DUCKETT, HODGE & CO., 104 Grey Nun.....	516
LABBE GEO. H., & CO., 453 St James...	615
LEVIN B., & CO., raw furs, 491 St Paul	660
MCLEA J. & R., 8 Common.....	688
McPHERSON D., & CO., cheese and butter, King cor William.....	690
VOGEL A., & CO., 536 St Paul.....	862
WARRINGTON F. H., cheese, 115 King..	865

Express Companies.

BURNETT'S CITY EXPRESS, 14 Vic- toria sq.....	403
JACKSON E., furniture, 1112 Berri, Co- teau St Louis.....	613
KING FRANK, 365 St James. See foot lines in Street Directory and.....	612
KING'S (PETER) CITY EXPRESS, and parcel delivery, 748 Craig.....	612

Expatriation Expert.

WALBANK W. MCLEA, B.A.Sc., P.L.S., 214 St James.....	863
---	-----

Fancy and Staple Dry Goods.

See Dry Goods.

Fancy Goods, Retail.

ARCHAMBEAULT N., 1760 St Cather- rine.....	377
BRETON P. NAPOLEON, 1664 St Cather- rine.....	423
COMPAGNIE GENERALE DES BAZARS, cor St Lawrence and St Catherine.....	369
FAUCHER FILS & CIE., 1798 St Catherine.....	542
GRATTON J. G., 1484 St Catherine....	569
GRAVEL ADOLPHE, 1495 Notre Dame	570
GURD JOS. L., 2383 St Catherine. See foot lines letter G and.....	576
HOLLAND GEORGE A., & SON, 1760 Notre Dame and 2385 St Catherine....	592
McARAN JAMES, 2090 Notre Dame.....	672
McCORMACK R., & CO., 1843 Notre Dame.....	676
MARTINEAU EDOUARD ALFRED, 2103 Notre Dame.....	700
MURPHY JOHN, & CO., 1781 Notre Dame.....	731
PALMER J., & SON., 1743 Notre Dame.	747
SHARPLEY RICE, & SONS, 225 St James.....	814

WATSON & DICKSON, 1791 Notre Dame.....	866
---	-----

Fancy Goods, Wholesale.

BERTRAND LAVALLEE & GELINAS, 275 St Paul.....	406
BOURGOIN, DUCHESNEAU & CO., 301 St Paul.....	419
BROPHY, CAINS & CO., 192 McGill...	426
CHOULLOU C. ALFRED, agent, 12 St John.....	460
COMPAGNIE GENERALE DES BA- ZARS, cor St Lawrence and St Ca- therines.....	369
GAULT BROS. & CO., 21 St Helen.....	553
GILMOUR J. Y., & CO., 354 St Paul...	560
HODGSON, SUMNER & CO., 347 St Paul	590
HOLLAND R. H., & CO., 186 McGill....	592
JONES JOHN H., & CO., 198 McGill....	606
MARTINEAU ED. ALF., 2103 Notre Dame.....	700
NELSON H. A., & SONS, 59 St Peter...	734
PALMER J., & SON 1743 Notre Dame.	747
THOURET, FITZGIBBON & CO., 140 McGill.....	846

Feather Cleaners and Dyers.

BRITISH AMERICAN DYEING CO., 2435 Notre Dame.....	425
HODGSON CHAS., 804 Craig.....	590
MONTREAL STEAM DYEING AND CLEANING WORKS, 690 Craig.....	723
SNOW WILLIAM, 1913 Notre Dame.....	822

Feather Dealers.

TEASDALE & TEASDALE, 126 1/2 Visi- tation.....	840
---	-----

Feather Manufacturer.

SNOW WILLIAM, 1913 Notre Dame.....	822
------------------------------------	-----

Feed Stores.

QUINTAL JOS., 233 Commissioners.....	781
SCOTT JAMES, & CO., 132 St Antoine...	811

Felt Boots.

CANADIAN RUBBER CO., 333 St Paul.	442
-----------------------------------	-----

Fertilizers.

VASEY THOS. E., P.O. box 1777 City; works Hochelaga.....	857
---	-----

File and Rasp Manufacturers.

SCLATER WM., & CO., 44 Foundling...	810
-------------------------------------	-----

Filters.

PROWSE GEO. R., 224 St James.....	779
-----------------------------------	-----

Fire Alarm Apparatus.

CHANTELOUP E., 587 Craig.....	453
-------------------------------	-----

Fire Bricks and Fire Clay.

BAILE ANDREW, 69 McGill.....	383
BREMNER ALEXANDER, 50 Bleury....	423
COHEN L., & SON., 36 Prince.....	469
COPLAND & CO., 162 St James.....	474
CURRIE W. & F. P., & CO., 100 Grey Nun.....	485
HYDE FRANCIS & CO., 31 Wellington..	599
McNALLY WM., & CO., 38 McGill.....	689
WEBSTER BROS., 11 Wellington.....	867

Fire Engine Hose.

CANADIAN RUBBER CO., rubber, 333 St Paul.....	442
PORTER HENRY, 434 Visitation.....	773
REDDAWAY F., & CO., linen and cotton, 57 St Francois Xavier.....	785
ROBIN & SADLER, 2518 Notre Dame..	796
SCLATER WM., & CO., cotton, linen and rubber, 44 Foundling.....	810

Fire Engines.

GARDNER ROBERT, & SON, 40 Nazareth.....	550
LAURIE JOHN, & BRO., automatic, 1014 St Catherine.....	641
MACHINERY SUPPLY ASSOCIATION, cor Craig and Bleury.....	691

Fire Escapes.

ASPINALL DANIEL, 187 Fortification lane.....	379
--	-----

Fire Grates & Chimney Fronts

CHANTELOUP E., 587 Craig.....	453
-------------------------------	-----

Fire Proofing.

MONTREAL TERRA COTTA LUMBER CO., LTD., 86 St Peter.....	723
---	-----

Fire Safes. See Fire and Burglar Proof.

Fire Wood.

COHEN L., & SON, 36 Prince.....	469
DUPRE M., 834 St Catherine.....	521
ETHIER B., JUN., 1119 St James.....	528
GRAHAM W., 440 St James. See opp Wood Dealers	
LABRECQUE (J. O.), COUSINEAU & CIE., 83 Wolfe.....	618
O'BRIEN JOSEPH, & CO., 573 St James	740
PATENAUDE & CO., 352 Craig.....	753
ROBERTSON FARQUHAR, 65 McGill..	795
VIPOND B. L. & I., 113 Craig and 504 St Lawrence.....	862
WHELAN D., 247 Craig.....	868
WILSON JOSEPH, 186 William. See Adv opp Coal Merchants.	

Fire Works Manufacturers.

PAYETTE A., 1658 Notre Dame.....	756
----------------------------------	-----

Fish Curers.

GASPE FISHING COMPANY (THE), 107 St James.....	552
--	-----

Fish, Fresh, Smoked, etc.

GATEHOUSE HENRY, cor Beaver Hall and Dorchester.....	552
HATTON D., & CO., 18 Bonsecours.....	583
HUNT, BARNES & CO., 94 McGill.....	597
LARRIVE, RAYMOND & CO., 1 Bonsecours fish market.....	637
LEONARD BROS., 24 Foundling.....	655
MORIN & CO., 107 St James.....	726
NICHOLSON & CO., 46 Victoria sq.....	736
O'CONNOR J. D., 2565 St Catherine.....	741
PHELPS GEO. F., 56 Victoria sq.....	764

Fishing Tackle.

ROSS GEO. D., & CO., nets, 648 Craig..	801
--	-----

Flag Manufacturers.

PAYETTE A., 1658 Notre Dame.....	756
----------------------------------	-----

Flavoring Extracts.

JONAS HENRI, & CO., 389 St Paul.....	606
JOSEPH JESSE, & CO., 10 DeBresoles..	607
LEFORT E., & CIE., 338 St Paul.....	652
SILVERMAN LYON, 504 St Paul.....	817

Florists.

BENNETT JOS., 230 St Denis.....	403
CAMPBELL COLIN, 48 Beaver Hall hill.....	439
DAVIDSON W. B., & SONS, 86 Victoria sq.....	491
MARTIN A., 2508 St Catherine.....	699

Flour, Grain, &c.—Wholesale.

BENOIT F. X., 103 Commissioners.....	402
GAUCHER G. G., 91 Commissioners.....	552
BOURDON J. E., 966 Ontario.....	418
LAKE OF THE WOODS MILLING CO., cor Port and Common.....	624
McPHERSON D. A., & CO., 26 William..	690
McLEA J. & R., 8 Common.....	688
NORRIS & CARRUTHERS, 39 St Sacramento.....	738

Flour Mills.

LAKE OF THE WOODS MILLING CO. (limited), cor Port and Common.....	624
---	-----

Flour Sacks.

WILSON J. C., & CO., 702 Craig.....	872
-------------------------------------	-----

Folding Beds.

DOGHERTY W. F., & CO., 2316 St Catherine.....	506
HICK WM., 603 St James.....	588
THOMPSON WOVEN WIRE MAT-TRESS CO., 624 St Paul.....	845
TOWNSHEND J. E., cor St James and Little St Antoine.....	848

Foreign Goods.

BERTRAND, LAVALLEE & GELINAS, 275 St Paul.....	406
BELGIAN SYNDICATE, 180 St James.	399
COMPAGNIE D'APPROVISIONNEMENTS ALIMENTAIRES DE MONTREAL (limitée), 77 St Frs. Xavier.....	463
COPLAND & COMPANY, 162 St James	474
MUNDERLOH & CO., 61 St Sulpice.....	730
REA DAVID, & CO., importers, 30 Hospital.....	784
SARNO V., 2334 St Catherine.....	808
SCHEYER HERMANN S., 1827 Notre Dame.....	810
THOURET, FITZGIBBON & CO., 140 McGill.....	846

Forwarding Agents.

ANDREWS, BELL & CO., 41 St Francois Xavier.....	375
ARNOTT JOHN R., 36 Foundling.....	379
BEAUVAIS ED., 7 DeBresoles.....	396
DESOLA G., 3 St Sacramento.....	502

Forwarding Agents—Continued.

FINLAYSON & GRANT, 413 St Paul.....	535
JAQUES G. E., & CO., 110 Common.....	602
MUNDERLOH & CO., 61 St Sulpice.....	730
PREVOST HECTOR, & CO., 30 St Fran- cois Xavier.....	776
SHEDDEN CO., THE (limited), 188 St James.....	815
TROTTER LIONEL J., 13 St John.....	85

Founders.

BRUSH GEORGE, 24 King.....	432
CHANTELOUP E., 587 Craig.....	453
OLENDINNENG WM., & SON, 145 William.....	466
CREVIER T., & SON, St Mary's, 541 Craig.....	366
CUTHBERT & SON, 555 St Paul.....	367
DARLING BROS., 112 Queen.....	490
DAY & DEBLOIS, 110 Ann.....	493
EAGLE FOUNDRY, Geo. Brush, prop, 24 King.....	433
IVES H. R., & CO., 117 Queen.....	601
KING WARDEN, & SON, 637 Craig.....	612
MANNY E. A., & CO., 590 Craig.....	694
MITCHELL ROBERT, & CO., brass, 672 Craig.....	715
PARKER MOSES, 19 Dalhousie.....	751
SOCIETE ANONYME DES LAMI- NOIRS à tubes et des Fonderies de Haul- mont (Nord), France.....	35

Foundry Facings and Supplies.

COHEN L., & SON, 36 Prince.....	469
PATERSON J.W., & CO., 47 Murray.....	755

Fringes, Tassels, Cords, etc.

MOULTON & CO., proprietors Montreal Fringe and Tassel works, 10 St Peter.....	729
--	-----

Fruit Dealers.

HART O. & E., 137 St Paul.....	582
HATTON D., & CO., 18 Bonsecours.....	583
HUNT, BARNES & CO., 94 McGill.....	597
LANG MANUFACTURING CO. (THE), 16 St Monique.....	628
LAPORTE, MARTIN & CIE., 2548 Notre Dame.....	634
TESTER JAMES W., & CO., 68 McGill.....	841

Fur Dressers and Dyers.

MONTREAL FUR DRESSING AND DYEING WORKS, Volkert & Schnau- fer, proprietors, 68 Prince.....	720
--	-----

Furnace Builders.

CHESTER WILLIAM E., 461 Lagauche- tière.....	459
OLENDINNENG S. R., 666 Craig.....	466
OLENDINNENG WM., & SON, 145 William.....	466
CREVIER T., & SON, 541 Craig.....	366
DAY & DEBLOIS, 110 Ann.....	493
FRENETTE T., 372 Craig.....	545
GURNEY E. & C., & CO., 385 St Paul.....	576
LAVERS WM., 70 St Hypolite.....	643
LECLAIR & LAMARCHE, 1465 Notre Dame.....	649
McCLARY MFG CO. (THE), 375 St Paul.....	674
OUMET DAVID, 48 St Lawrence.....	11

PORCHERON, ADAM & CO., 242 St Lawrence.....	773
PROWSE GEO. R., 224 St James.....	779

Furnishings. See Gents' Furnishings.

Furniture.

ARCHAMBAULT J. B. W., 2429 Notre Dame.....	377
ARMSTRONG G., & CO., 39 Victoria sq AUBRY C., 2358 St Catherine, and 19 St Lawrence, St Louis of Mile End.....	378 380
BEULLAC R., church, 1674 Notre Dame	407
CERINI C. N., 52 St Antoine.....	13
DESORMEAU A. D., 1480 St Catherine..	503
DOMINION WOVEN WIRE SPRING BED AND FURNITURE FACTORY, 221 Wellington.....	508
FAUCHER FILS & CIE., 1798 St Ca- therine.....	542
FEE & MARTIN, 337 St James.....	533
HARRIS J., & CO., Ye Olde Curiositie Shoppe (antique), 2116 St Catherine..	485
LABBE GEO. H., & CO., mfrs, 453 St James.....	615
LAPORTE FRED, mfr, 1541 St Ca- therine.....	632
LORIGAN JOHN (art furniture), 1828 Notre Dame.....	665
McGARVEY OWEN, & SON, mfrs, 1853 Notre Dame.....	680
METROPOLITAN MFG. CO., 1678 Notre Dame.....	707
PAINCHAUD R. E., 514 Craig.....	746
PARSONS S. R., 1813 Notre Dame.....	752
RENAUD, KING & PATTERSON, 652 Craig.....	787
ROY & CO., 1717 St Catherine.....	803
SCOTT W., & SONS, art furniture, 1739 Notre Dame.....	811
STEEL JAMES, 1826 Notre Dame.....	833
TEES & CO., 300 St James.....	840
TOMBYLL R. N., 566 Craig.....	847

Furriers, Retail.

BOUCHER MEDERIC, & CO., 141 St Lawrence.....	416
BOURDEAU J. R., 97 St Lawrence.....	417
BRAHADIA A., 1649 Notre Dame.....	422
COMPAGNIE GENERALE DES BA- ZARS, cor St Lawrence and St Cathe- rine.....	369
HASLEY BROS., 2202 St Catherine.....	583
HENDERSON JOHN, & CO., 229 St James.....	596
LANTHIER & CO., 1663 Notre Dame..	630
LORGE & CO., 21 St Lawrence.....	665
NELSON ALEX., & CO., 107 Bleury.....	734
ROBERT C., 79 St Lawrence.....	794
ROBERTSON & CO., 220 St James.....	795
SAMUEL WILLIAM, 1751 Notre Dame..	807

Furriers' Sundries.

MARTIN JOHN, & CO., 457 St Paul.....	699
--------------------------------------	-----

Furriers, Wholesale.

GNAEDINGER L., SON & CO., 94 St Peter.....	563
GREENE & SONS COMPANY, 525 St Paul.....	571
LEVIN B., & CO., 491 St Paul.....	660
MARTIN JOHN, & CO., 457 St Paul....	699

Furriers, Wholesale—Continued.

MURRAY WM., 2204 St Catherine.....	732
SAMUEL WM., 1751 Notre Dame	807
SCHEYER HERRMANN S., 41 St Sul- pice	810
SILVERMAN, BOULTER & CO., 495 St Paul.....	816
THOMAS WM., & CO., 501 St Paul.....	845
VOGEL A., & CO., 535 St Paul.....	862

Galvanized Iron Cornices.

DRAPEAU, SAVIGNAC & CIE., 140 St Lawrence.....	513
DUCLOS F., 78a Inspector.....	11
LECLERC & LAMARQUE, 1465 Notre Dame.....	649
PORCHERON, ADAM & CO., 343 St Lawrence.....	773
REED GEO. W., 785 Craig.....	366

Galvanized Steel Wire Fencing.

CANADA WIRE COMPANY, 117 Queen 441

Came and Poultry Markets.

GATEHOUSE HENRY, cor Beaver Hall and Dorchester	552
NICHOLSON & CO., 46 Victoria sq.....	736
O'CONNOR J. D., 2565 St Catherine.....	741
PHELPS GEO. F., 56 Victoria sq	764

Gas Fitters.—See Plumbers and Gasfitters.

Gas Fixtures.

CHANTELOUP E., 587 Craig.....	453
MITCHELL ROBERT, & CO., 672 Craig	715

Gas Globes.—See Door Lights and Gas Globes.

Gas Lustres, Gasaliers.

CASSIDY JOHN L., & CO., 339 St Paul	447
CHANTELOUP E., 587 Craig.....	453
SHARPLEY RICE, & SONS, 225 St James.....	814

Gas Works.

DE LA VALLEE POUSSIN E. L., 1685 Notre Dame.....	495
---	-----

Gasoline.

BREMNER ALEXANDER, 50 Bleury....	423
BUSHNELL & CO., 160 McGill.....	436

Gelatine Manufacturers.

BERTRAND EMILE, Annonay, Ar- dèche, France.....	34
FOX ALBERT, Cote St Paul.....	543
JONAS HENRI, & CO., 389 St Paul.....	606
JOSEPH JESSE, & CO., 10 DeBresoles	607
LIFFITON C. A., & CO., St Gabriel Locks	661
TELLIER, ROTHWELL & CO., 8 De- Bresoles.....	840

General Merchants.

COULSON SAMUEL, 12 St Helen.....	479
CURRIE W. & F. P., & CO., 100 Grey Nun	485
McLEA J. & R., 8 Common.....	688
ROSS BROS. & CO., 8 Grey Nun.....	800
THOMPSON B. & S. H., & CO., 26 St Sulpice.....	845

TORRANCE DAVID, & CO., 8 Hospital	847
WALKER J. R., 15 Common.....	863
WINDSOR JOHN, 157 Logan.....	876
WINN & HOLLAND, 49 St François Xav	874

Cents' Furnishings, Retail.

BROWN W. GODBEE, & CO., 221 St James	429
GAGNON D., & CO., 163 St Lawrence.	547
GIBB & CO., 148 St James	559
LEMIEUX E., 3 St Lawrence.....	654
MONTREAL STEAM LAUNDRY, 21 St Antoine.....	723
MURPHY CHAS I. 2381 St Catherine <i>See foot lines letter M and</i>	730
PHELAN M., 1941 Notre Dame.....	765

Cents' Furnishings, Wholesale.

GREENE & SONS CO., 525 St Paul.....	571
TOOKE BROS., 520 St Paul.....	847

Gilder, Book Edge and Bevelled Card.

LEVEILLE EDOUARD, 20 St James..... 659

Gilders.

BEAULIEU D. A., 1986 St Catherine...	394
DEZOUCHE GEORGE C., & SONS, 1735 Notre Dame	505
LYMBURNER & MATHEWS, metal, 21 St David lane.....	668
MILLER H. A., 1996 St Catherine.....	712
MURPHY JOHN, 2301 St Catherine.....	730
ROBY J. ALPH., 119 St Dominique....	797
RUBENSTEIN BROS., 537 Craig.....	368, 805
ST CHARLES NAP., 316 St Lawrence..	827

Ginger Ale and Cider Mnfrs.

ALLAN ROBERT, 620 Dorchester.....	373
BLACKWOOD R., & CO., 639 Lagau- chetière	410
CHRISTIN JOSEPH, & CIE., 149 San- guinet	460
COOPER ARTHUR, 79 Papineau road..	474
GURD CHARLES, & CO., 43 Jurors.....	576

Ginger Beer Manufacturers.

ALLAN ROBERT, 620 Dorchester.....	373
CHRISTIN JOS., & CIE., 149 Sanguinet.	460
COOPER ARTHUR, 79 Papineau road..	474

Glass Benders.

DOMINION GLASS BENDING WORKS, 356 St Hypolite.....	753
---	-----

Glass Etchers.

GRIMSON G. & J. E., 411 St James....	593
--------------------------------------	-----

Glass Gilding.

BEAULIEU D. A., 1986 St Catherine....	394
LAVOIE O. M., 1631 Notre Dame.....	644

Glass-Plate.

MONGENAIS, BOIVIN & CO., 338 St Paul	717
PILKINGTON BROS., Busby lane.....	769

Class Signs.

BEAULIEU D. A., 1986 St Catherine... 394
 GRIMSON G. & J. E., 411 St James... 573
 HICKS S. N., & CO., 201 St James... 568

Class Stainers.

BEAULIEU D. A., 1986 St Catherine... 394
 GRIMSON G. & J. E., 411 St James... 573

Glue Manufacturers.

FOX ALBERT, Cote St Paul... 543
 FOX THOS. M., 370 Visitation... 543
 STUART E. J., & CO., 396 Visitation... 825

Glue—Wholesale.

BERTRAND EMILE, Annonay, Ardeche,
 France... 34
 HILL & FORBES, 327 St James... 589
 JAMESON R. C., & CO., 13 St Jchn... 367
 TELLIER, ROTHWELL & CO., 8 De-
 Bresoles... 840

**Cold and Rolled Plate Stock
 Manufacturers.**

DOMINION ROLLED PLATE CO., The,
 125 Vitré... 508

Gold, Silver and Metal Leaf.

JAMESON R. C., & CO., 13 St John... 367
 TELLIER, ROTHWELL & CO., 8 De-
 Bresoles... 840
 THOMPSON B. & S. H., & CO., 26 St
 Sulpice... 845

Grain Bags.

SONNE THOMAS, 187 Commissioners... 825

Grain & Hay Dealers.

ETHIER B., jun., 1119 St James... 528
 JAMES A. W., 17 St Henry... 602
 QUINTAL JOS., 223 Commissioners... 781
 SCOTT JAMES, & CO., 132 St Antoine 811

Granite Works.

CINTRAT A. R., 36 Windsor... 463
 CUNNINGHAM BROS., 91 Bleury... 484
 EARL EDWARD, & CO., 69 Bleury... 524
 FORSYTH R., cor Bleury and Dorchester
 MACDONELL CHAS. A., 59 St Alex-
 ander... 669
 McNEIL J. W., 205 Mountain... 690
 MARIOTTI C., 13 Beaver Hall hill... 697

Gravel Roofing.

BISSON FRANCOIS, 41 1/2 St Constant. 8
 DRAPEAU, SAVIGNAC & CO., 140 St
 Lawrence... 513
 REED GEO. W., 783 Craig... 366
 NICHOLSON D., & CO., 41 St Antoine.. 736

Grocers—Retail.

DEMERS AUGUSTE, 96 McGill... 496
 DUFRESNE & MONGENAI, 1621 Notre
 Dame and 257 St Lawrence... 518
 HOULE E., & CO., 362 St Denis... 594
 LEVESQUE & PICHETTE, 2064 St
 Catherine... 660

MOODIE WM., & CO., 2567 St Catherine 724
 WILLISON BROS., 33 University and
 96 Prince Arthur... 871

Grocers—Wholesale.

CAVERHILL, ROSE, HUGHES & CO.,
 309 Commissioners... 448
 CHAPUT L., FILS & CIE., 2 DeBresoles 454
 CHILDS GEORGE, & CO., 22 St Fran-
 cois Xavier... 459
 COMPAGNIE D'APPROVISIONNE-
 MENTS ALIMENTAIRES DE MONT-
 REAL (limitée), 77 St François
 Xavier... 463
 CUSSON ALEXIS, & FILS, 210 St Paul 486
 DUFRESNE & MONGENAI, 1621 Notre
 Dame... 518
 HUDON, HEBERT & CIE., 304 St Paul. 596
 KINLOCH, LINDSAY & CO., 80 St Peter 614
 LACAILLE CHARLES, & CIE., 329 St
 Paul... 618
 LAPORTE, MARTIN & CIE., 2548 Notre
 Dams... 634
 LOCKERBY BROS., cor St Peter and St
 Sacramento... 663
 MATHEWSON J. A., & CO., 202 McGill 702
 QUINTAL N., & FILS, 272 St Paul... 781
 ROBITAILLE & CO., 212 St Paul... 797
 TELMOSSÉ L. W., & CIE., 242 St Paul 840

Grocers' Sundries.

HATTON D., & CO., 18 Bonsecours... 583
 JONAS HENRI, & CO., 389 St Paul... 606
 JOSEPH JESSE, & CO., 10 DeBresoles.. 607
 SILVERMAN LYON, 504 St Paul... 817

Guarantee Companies.

GUARANTEE CO. OF NORTH
 AMERICA, Dominion sq... 2
 LONDON GUARANTEE AND ACCI-
 DENT INSURANCE CO. (Ltd.), 180
 St James... 664

Hair and Fibre Openers.

CANADA FIBRE CO. (THE), 582 Wil-
 liam... 440

Hairdresser and Hair Goods.

GRAVEL ADOLPHE, 1495 Notre Dame. 570

Hardware—Retail.

CAVANAGH (THE EDWARD) CO.,
 2547 Notre Dame... 448
 CLENDINNING S. R., 666 Craig... 466
 DELAGE THEO., 2975 St Catherine,
 Cote St Antoine. See Adv foot lines
 letter D, and Cote St Antoine and... 495
 DEMERS PIERRE, 2191 Notre Dame... 497
 DENIS J. A., 236 St Lawrence... 497
 DENIS L. N., 313 St Lawrence... 498
 DRAPEAU, SAVIGNAC & CO., 140 St
 Lawrence... 513
 DRYSDALE D., 645 Craig... 514
 GRAVEL & BOULARD, 306 St Law-
 rence... 570
 MARTINEAU FRs., 1381 St Catherine... 700
 OUMET DAVID, 48 St Lawrence... 11
 PALLASCIO A., 390 St James... 747
 PAUZE & LAMOUCHE, 1788 St Cathe-
 rine... 754
 PICHE, TISDALE & CO., 253 St Paul... 768
 PROWSE GEORGE R., 224 St James... 779

Hardware, Retail—Continued.

ROLLIN O., & CO., 1544 St Catherine...	799
ROY FRERES (shelf), 167 St Lawrence..	803
SURVEYER L. J. A., 6 St Lawrence.....	836
THIVIERGE B., 2527 Notre Dame.....	13
WALKER JAMES, & CO., 234 St James and 543 Craig.....	863

Hardware—Wholesale.

BOURASSA P. E., & SON, clamps, 275 Amherst.....	417
CAVANAGH (THE EDWARD) CO., 2547 Notre Dame. <i>See foot lines letter C and.....</i>	448
CAVERHILL, LEARMONT & CO., 89 St Peter.....	448
CHANTELOUP E., 587 Craig.....	453
CHOUILLOU C. ALFRED, agent, 12 St John.....	460
CLARK T. S., brass, 591 St Paul.....	465
CLENDINNENG S. R., 666 Craig.....	466
COGHLIN BERNARD J., 364 St Paul..	469
CRATHERN & CAVERHILL, 89 St Peter.....	482
GRAVEL & BOULARD, 306 St Law- rence.....	570
HEUSER E., & CO., 22 Lemoine.....	588
HULOT-HARMEL, Douchery (Ardens), France.....	34
HUTTON JAMES, & CO., agents Bir- mingham and Sheffield, 17 St Helen.....	598
IVES H. R., & CO., 117 Queen.....	601
PAINCHAUD, SQUIRE & CO., 185 St James.....	747
PARKES, REEKIE & CO., 692 Craig....	751
PICHE, TISDALE & CO., 253 St Paul..	768
ROLLAND & BRO., 442 St James.....	799
SURVEYER L. J. A., 6 St Lawrence....	836
THOMASSIN A., Virigne - aux - Bois (Ardens) France.....	34
THOMPSON B. & S. H., & CO., 26 St Sulpice.....	845

Harness Makers.—See Saddlers
and Harness Makers.

Harness Trimmings.—See Carriage
and Harness Trimmings.

Hat and Cap Blocks.

TOURANGEAU NAP., 716 Craig.....	848
---------------------------------	-----

Hatters and Furriers—Retail.

BOUCHER MEDERIC, & CO., 141 St Lawrence.....	416
BOURDEAU J. R., 97 St Lawrence.....	417
BRAHADI A., 1649 Notre Dame.....	422
COMPAGNIE GENERALE DES BAZARS, cor St Catherine and St Lawrence.....	369
HASLEY BROS., 2202 St Catherine.....	583
HENDERSON JOHN, & CO., 229 St James.....	586
LANTHIER & CO., 1663 Notre Dame....	630
LORGE & CO., 21 St Lawrence.....	665
MARCOU J. L., & CO., 12 St Lawrence	696
NELSON ALEX., & CO., 107 Bleury....	734
PHELAN M., 1941 Notre Dame.....	765
ROBERT C., 79 St Lawrence.....	794
ROBERTSON & CO., 220 St James.....	795
SAMUEL WILLIAM, 1751 Notre Dame...	807

**Hatters and Furriers—Whole-
sale.**

COPLAND & CO., 162 St James.....	474
GNAEDINGER L., SON & CO., 94 St Peter.....	563
GREENE & SONS CO., 525 St Paul.....	571
LEVIN B., & CO., 491 St Paul.....	660
NELSON ALEX., & CO., 107 Bleury....	734
SAMUEL WILLIAM, 1751 Notre Dame..	807
SILVERMAN, BOULTER & CO., 495 St Paul.....	816

Heating Apparatus.

BASTIEN & GAGNON, 1955 St Cath- erine.....	388
BLOUIN, DESFORGES & LATOUR- ELLE, 520 1/2 Craig. <i>See Adv foot lines in Alphabetical Directory and.....</i>	411
BLOUIN, GERARD & COLLARD, 679 Ontario.....	411
CARROLL BROS., 795 Craig.....	445
CHANTELOUP E., 587 Craig.....	453
CREVIER T., & SON, 541 Craig.....	366
DAY & DEBLOIS, 110 Ann.....	493
DRAPEAU, SAVIGNAU & CIE., 140 St Lawrence.....	513
GURNEY E. & C., & CO., 385 St Paul..	576
HENDERS GEO., 377 St Lawrence.....	8
HUGHES & STEPHENSON, 747 Craig..	596
KING WARDEN, & SON, 637 Craig....	612
LECLERC & LAMARCHE, 1465 Notre Dame.....	649
MACKAY ALEX., 8 Beaver Hall hill	671
McCRAE & WATSON, 796 Dorchester and 2999 St Catherine.....	677
QUIMET DAVID, 48 St Lawrence.....	11
PADDON & NICOLSON, 2686 St Catherine.....	746
PELLETIER & BROSSEAU, 106 St Louis.....	757
PORCHERON ADAM, & CO., 342 St Lawrence.....	771
PROWSE GEORGE R., 224 St James....	779
RABY & VALLEE, 2707 Notre Dame....	13
WILLIAMS A. R., 305 St James.....	871

Hides and Leather.

PORTER HENRY, 434 Visitation.....	773
STEVENSON J. ALEX., 20 Lemoine....	833

Hollowware.

CLENDINNENG WM., & SON, 145 Wil- liam.....	466
GURNEY E. & C., & CO., 385 St Paul..	576

Homœopathic Physicians.

FULTON J. H., M.D., C.M., D.M., 2444 St Catherine.....	546
HOMŒOPATHIC PHYSICIAN, 2444 St Catherine.....	592

Horse and Carriage Depository.

FRASER D. H. & W. H., 320 St James..	544
--------------------------------------	-----

Horse and Cattle Medicines.

CHOUILLOU C. ALFRED, agent, 12 St John.....	460
--	-----

Horse Blankets.

ROBERTS J. W., 336 St James. <i>See foot lines letters R and Sand.....</i>	795
--	-----

Horse Covers—Waterproof.

ROBERTS J. W., rubber and oil cloth,
336, St James. See foot lines letters R
and S and..... 795

Horse Nails.

PECK, BENNY & CO., 391 St Paul..... 757

Horseshoers and Farriers.

RICHER L. D., 94 St Andrew, Point St
Charles..... 8

Horseshoe Manufacturers.

ABBOTT & CO., 219 Delorimier av..... 369
MONTREAL ROLLING MILLS CO., 185
St James and 3076 Notre Dame..... 722
PECK, BENNY & CO., 391 St Paul..... 757

Hotels.

RIENDEAU JOS, 58 Jacques Cartier sq. 791
WINDSOR, Dominion sq..... 874

House Furnishings.

ARCHAMBAULT J. B. W., 2429 Notre
Dame. See foot lines letter A.
CAVANAGH (THE EDWARD) CO.,
2547 Notre Dame. See foot lines letter
C and..... 448
CLENDINNENG S. R., 666 Craig..... 466
DRAPEAU, SAVIGNAC & CO., 140 St
Lawrence..... 513
DRYSDALE D., 645 Craig..... 514
DUCLOS F., 463 St James..... 11
GRAVEL & BOULARD, 306 St Lawrence
METROPOLITAN MANFG. CO., 1678
Notre Dame..... 707
NESS T. W., electrical, 644 Craig..... 735
PALLASCIO A., 390 St James..... 747
PROWSE GEORGE R., 224 St James..... 779
ROY FRERES, 167 St Lawrence..... 803
SURVEYER L. J. A., 6 St Lawrence..... 836
YON GEORGE, 1888 St Catherine..... 11

**House Painters.—See Painters, House,
Sign and Ornamental.**

Hydraulic Engineer.

WALBANK W. McLEA, B.A.Sc., P.L.S.,
214 St James..... 863

Hydropathic Establishments.

MACBEAN DAVID, B.A., M.D., 140 St
Monique..... 6, 668
TURKISH BATHS INSTITUTE, 140 St
Monique..... 6, 668

Ice Dealers, Retail.

CHRISTIN JOSEPH, & CIE., 149 San-
guinet..... 460
DONNELLY DANIEL, 61 Murray..... 509
HENAULT L. H., 36 Napoléon, St Cuné-
gonde..... 586
SALOMON ALEXANDER, 3158 Notre
Dame..... 807
SMITH & CO., 461 William..... 820

Ice Dealers, Wholesale.

CHRISTIN JOSEPH, & CIE., 149 San-
guinet..... 460

DONNELLY DANIEL, 61 Murray..... 509
HENAULT L. H., 36 Napoléon..... 586
SALOMON ALEX., 3158 Notre Dame..... 807
SMITH & CO., 461 William..... 820

Importers.

ARCAND BROS., fancy and staple dry
goods, 111 St Lawrence..... 376
ARCHAMBAULT M., patent medicines
and perfumery, 1760 St Catherine..... 377
AU BON MARCHE, dry goods, 1883
Notre Dame..... 380
BAILE ANDREW, coal and coke, 69
McGill..... 383
BASTIAN CHAS. T., china, glassware,
coal oil, &c., 455 and 457 St Lawrence. 388
BASTIEN ODILON, 951 St Lawrence.... 288
BEAUCHEMIN C. O., & FILS, books, 356
St Paul..... 391
BELGIAN SYNDICATE, 180 St James.. 399
BERTRAND, LAVALLEE & GELINAS,
375 St Paul..... 406
BEULLAC R., statuary, 1674 Notre Dame. 407
BOURGOUIN, DUCHESNEAU & CO.,
dry goods, 301 St Paul..... 419
BREMNER ALEXANDER, drain pipes,
cement, &c., 50 Bleury..... 423
BRETON P. N., religious articles, 1664 St
Catherine..... 423
BRISSET AND, & FILS, 393 St Paul.... 424
BROPHY, CAINS & CO., 192 McGill.... 426
BROWN G. P., 416 St Paul..... 429
BROWN R. H., teas and coffees, 25 Hos-
pital..... 428
CADIEUX & DEROME, French books,
1693 Notre Dame..... 437
CAMERON, CURRIE & CO., calendars,
show cards and advertising specialties,
442 St Paul..... 438
CAMPBELL KENNETH, & CO., drugs,
603 Craig..... 439
CANADA JUTE CO. (LIMITED), THE,
plain and striped hessians, twines, &c.,
17 St Martin..... 440
CANADA MACHINERY AGENCY
(THE), machinery, 345 St James..... 440
CANADA PAINT CO. (THE), 572 Wil-
liam..... 440
CANADIAN SUBSCRIPTION AND
PUBLISHING CO., 821 Craig..... 442
CARSLY BROS., 1575 and 2342 St Ca-
therine..... 446
CARSLY'S, dry goods, embroideries,
1765 Notre Dame..... 446
CASSIDY JOHN L., & CO., china, glass,
earthenware, plated goods, lamps,
gasaliers, &c., 339 St Paul..... 447
CAVANAGH (THE EDWARD) CO.,
hardware, 2547 Notre Dame..... 448
CAVERHILL, LEARMONT & CO., shelf
hardware, 89 St Peter..... 448
CAVERHILL, ROSE, HUGHES & CO.,
groceries, &c., 309 Commissioners . . . 448
CHAPUT L., FILS & CO., groceries, 2
DeBresoles..... 454
CHILDS GEORGE, & CO., 20 St Fran-
cois Xavier..... 459
CHIPCHASE W. L., 639 Craig..... 459
CHOUILLOU C. ALFRED, general
agent French goods, 12 St John..... 460
CINTRAT A. R., monuments, 36 Wind-
sor..... 463
CLARK JAS. T., dry goods, 210 St
James..... 464
CLENDINNENG S. R., 666 Craig..... 466

Importers—Continued.

COGHLIN BERNARD J., steel and iron railway supplies, 364 St Paul.....	469
COLE F. R., & CO., lamps and lamp fixtures, 1792 Notre Dame.....	469
COMPAGNIE D'APPROVISIONNEMENTS ALIMENTAIRES DE MONTREAL (Limitee), 77 St Frs. Xavier.....	463
COMPAGNIE GENERALE DES BAZARS, cor St Lawrence and St Catherine.....	369
COOKE J. W., & CO., upholsterers' supplies, curtains and coverings, 59 St Sulpice.....	473
COTTINGHAM WALTER H., & CO., artists' materials, window glass, bronze powders, &c., 1822 Notre Dame.....	476
COULSON SAMUEL, millinery and fancy dry goods, 12 St Helen.....	479
CRATHERN & CAVERHILL, metals and heavy hardware, 89 St Peter.....	482
CUNNINGHAM BROS., marble and granite, 91 Bleury.....	484
CURRIE W. & F. P., & CO., drain pipes, vent linings, cements, &c., 100 Grey Nur.....	485
CUSSON ALEXIS, & FILS, groceries, wines, &c., 210 St Paul.....	486
DART HENRY J., & CO., drugs, 641 Craig.....	490
DAVIS & LAWRENCE CO., proprietary medicines, perfumery, &c., 356 St Antoine.....	492
DAWSON CHAS. F., books, 233 St James.....	492
DAWSON WM. V., stationery, 20 DeBresoles.....	492
DECARY ARTHUR, perfumery, patent medicines, etc., 1688 St Catherine.....	493
DEZOUCHE GEORGE C., & SONS, paper-hangings, decorations and window shades, 1735 Notre Dame.....	505
DODS P. D., & CO., plate enamelled window glass, 188 McGill.....	506
DOMPHOUSSE JOSEPH, beer, 29 Rivard.....	509
DOUGALL & LAWTON, 461 St Paul.....	511
DOYLE J. E., & CO., capsules and corks, 434 St James.....	512
DRYSDALE WM., & CO., books, 232 St James.....	514
DUPRESNE & MONGENAI, wines and cigars, 1621 Notre Dame.....	518
DUPUY & CO., seeds, 38 Jacques Cartier sq.....	522
DYER W. A., & CO., perfumery, &c., 14 Phillips sq.....	524
EADIE GEO., china, glassware and cutlery, 2046 Notre Dame.....	524
EAVES ALFRED, watches, &c., 1679 Notre Dame.....	524
EAVES EDMOND, watches, &c., 185 St James.....	525
EAVES WILLIAM, watches, clocks, jewellery, &c., 1743 Notre Dame.....	524
EVANS & SONS (limited), drugs, 37 St Jean Baptiste.....	529
EVANS WILLIAM, garden and flower seeds, 93 McGill.....	530
EWING, HERRON & CO., 579 St Paul.....	530
EWING S. H. & A. S., coffees and spices, 65 St James.....	530
EWING WILLIAM, & CO., garden and flower seeds, 142 McGill.....	530

FARELLI WM., wines and spirits, 420 St Paul.....	532
FILIA FRAULT & LESAGE, 285 St Lawrence.....	534
FISHER M., SONS & CO., woollens and tailors' trimmings, cor Victoria sq and Craig.....	537
FORSYTH E., marble and granite, cor Bleury and Dorchester.....	540
FORTIER JOSEPH, stationery, 254 St James.....	541
FOSEBE MRS. J. F., bonnets and hats, 2072 Notre Dame.....	541
FOUCHER FILS & CIE., 1799 St Catherine.....	542
FROCHON & CIE., statuary, &c., 1645 Notre Dame.....	544
GAULT BROTHERS & CO., dry goods, woollens, &c., 21 St Helen.....	553
GAUTHIER ALBERT, church ornaments, 1677 Notre Dame.....	553
GIBB & CO., English tweeds, 148 St James.....	552
GILMOUR J. Y., & CO., fancy goods, 354 St Paul.....	560
GLOBE SPICE MILLS CO., teas and coffees, 394 St Paul.....	563
GNAEDINGER L., SON & CO., furs, 94 St Peter.....	563
GRATTON J. G., 1484 St Catherine.....	569
GRAVEL & BOULARD, builders' hardware, etc., 306 St Lawrence.....	570
GREENE & SONS CO., hats, caps and furs, 525 St Paul.....	571
GREENSHIELDS S., SONS & CO., dry goods, 17 Victoria sq.....	572
HARDY ED., 1615 Notre Dame.....	580
HART O. & E., fruits, 137 St Paul.....	582
HARTT GEO. F., coal, 222 St James.....	582
HASLEY BROS., HATS, CAPS AND FURS, 2262 St Catherine.....	583
HATTON D., & CO., fish, canned goods, fruit, &c., 18 Bonsecours.....	583
HAYDN PIANO CO. (THE), pianos, 433 St Lawrence.....	584
HEARN & HARRISON, optical goods, 1640 Notre Dame.....	584
HENDERSON JOHN, & CO., hats and furs, 229 St James.....	586
HENEY E. N., & CO., carriage and harness trimmings, 337 St Paul.....	587
HEUSER E., & CO., hardware, 22 LeMoine.....	588
HILL & FORBES, paints and oils, 327 St James.....	589
HODGSON, SUMNER & CO., small wares, dry goods and fancy goods, 347 St Paul.....	590
HOLDEN ALBERT, & CO., iron and steel rails, 30 St John.....	591
HOLLAND GEO. A., & SON, paper hangings, fancy goods, &c., 1758 Notre Dame.....	592
HOLLAND R. HENRY, & CO., fancy goods, &c., 186 McGill.....	592
HOULE E., & CO., 362 St Denis.....	594
HUDON, HEBERT & CIE., groceries, 304 St Paul.....	596
HUNT, BARNES & CO., fish and oysters, 94 McGill.....	597
HUTTON JAMES, & CO., iron, steel, &c., 17 St Helen.....	598

Importers.—Continued.

HYDE FRANCOIS, & CO., drain pipes, cements, fire bricks and clay, calcined plaster, floor tiles, white enameled sinks, baths, tiles, Scoria paving blocks, &c., 31 Wellington..... 599
 IRWIN E. & CO., millinery, laces and fancy goods, 1648 Notre Dame..... 600
 JASMIN & VALLIERES, dry goods, 1869 Notre Dame..... 602
 JETTE & LEMIEUX, dry goods, 262 St Lawrence..... 603
 JONAS HENRI & CO., 389 Paul..... 606
 JONES JOHN H., & CO., watches, clocks, jewellery and fancy goods, 198 McGill..... 606
 JORDAN & LOCKER, china, glass and earthenware, tiles, grates, wood mantels, &c., 1749 Notre Dame..... 606
 JOSEPH JESSE, & CO., French wines, liquors and canned goods, 10 DeBres- soles..... 607
 KERRY, WATSON & CO., drugs, 351 St Paul..... 611
 KINLOCH, LINDSAY & CO., groceries, 80 St Peter..... 614
 LABBE GEO. H., & CO., furniture and rattan goods, 453 St James..... 615
 LACAILLE CHAS. & CIE., wines, 329 St Paul..... 618
 LA LIBRAIRIE FRANCAISE, French books, etc., 134 St Lawrence..... 624
 LAMONTAGNE HECTOR, 480 St Paul.. 626
 LANG MNF'G CO., foreign and domestic fruits, 16 St Monique..... 628
 LANTHIER & CO., 1663 Notre Dame..... 630
 LAPORTE, MARTIN & CIE., teas, wines, liquors, fruits, &c., cor Notre Dame and Seigneurs..... 634
 LAURENT, LAFORCE & BOURDEAU, pianos and organs, 1637 Notre Dame.. 641
 LEFORT E., & CIE., 338 St Paul..... 652
 LEVIN B., & CO., furs, hats and caps, 491 and 493 St Paul..... 660
 LIFFITON O. A., & CO., coffees and spices, St Gabriel Locks..... 651
 LINTON ROBERT, & CO., cor Lemoine and St Helen..... 662
 LOCKERBY BROS., grocers, cor St Peter and St Sacrament..... 663
 LYMAN, KNOX & CO., 374 St Paul..... 667
 LYMAN, SONS & CO., drugs, 384 St Paul 667
 MACDONELL CHAS. A., marble, &c., 59 St Alexander..... 669
 MACFARLANE J. DUNCAN, & CO., paper mill supplies, 180 St James..... 670
 MCARTHUR & CO., paints and oils, 1807 Notre Dame..... 672
 MCARTHUR, CORNEILLE & CO., English and Belgian window glass, 310 St Paul..... 672
 MCENTYRE D., & SON, tweeds, 53 Beaver Hall hill..... 679
 McENTYRE J., & CO., 1671 Notre Dame 679
 McFARLANE DAVID, & CO., station- ery, 316 St James..... 679
 McKENZIE M., & CO., marine stores, ship chandlery, &c., 4 and 6 Grey Nun 682
 McLEA J. & R., & Common..... 688
 MONALLY WM., & CO., drain pipes, 50 McGill..... 689
 MACHINERY SUPPLY ASSN., machi- nery, cor Craig and Bleury..... 691
 MARIOTTI C., marble monuments, 13 Beaver Hall hill..... 697

MARKUM JOHN, stoves, 35 St Antoine 697
 MARTINEAU ED. ALF., fancy goods, 2103 Notre Dame..... 700
 MATHEWSON J. A., & CO., teas and groceries, 202 McGill..... 702
 MAY THOMAS, & CO., straw goods and fancy dry goods, 240 McGill..... 703
 MELDRUM BROS., coal, 32 Wellington.. 705
 METROPOLITAN MFG. CO., clocks and rugs, 1678 Notre Dame..... 707
 MICHAELS A., Havana cigars and general tobacconists' goods, 233 McGill and 2251 St Catherine..... 709
 MILLARD HENRY R., watch and clock materials, 146 St James..... 710
 MINTO WM., & CO., linen goods, 162 St James..... 714
 MONGENAI, BOIVIN & CO., wines, liquors and plate glass, 338 St Paul 717
 MONTREAL PAPER MILLS CO., paper straw board, &c., 538 Craig..... 722
 MOODIE WILLIAM, wines, &c., 2567 St Catherine..... 724
 MORRISON T. A., & CO., 118 St Peter... 728
 MUNDERLOH & CO., German and Belgian goods, 61 St Sulpice..... 730
 MURPHY JOHN, & CO., dry goods, 1781 Notre Dame..... 731
 NATHAN A., cigars, 71 St Lawrence.... 733
 NELSON ALEX., & CO., hats, furs and umbrellas, 107 Bleury..... 734
 NELSON H. A., & SONS, fancy goods 59 St Peter..... 734
 NETTER FRERES, wines and French produce, 89 St Francois Xavier..... 735
 NIGHTINGALE D., billiard and pool tables, 1742 Notre Dame..... 736
 NICHOLSON & CO., fish, oysters, poultry, game, &c., 46 Victoria sq..... 736
 NOLAN W. H., machinery, 345 St James 737
 O'CONNOR J. D., fish, oysters, &c., 2565 St Catherine..... 741
 PALLASCIO A., builders' and cabinet- makers' hardware, 390 St James..... 747
 PALMER J., & SON, druggists' sundries and fancy goods, 1743 Notre Dame.... 747
 PERIARD A., law books, 23 St James... 759
 PHELAN M., gents' furnishings, 1941 Notre Dame..... 765
 PHELPS GEO. F., oysters, fish, poultry, &c., 56 Victoria sq..... 764
 PICHE, TISDALE & CO., hardware, paints, glass, &c., 253 St Paul..... 768
 POIRIER & ARCAND, paper hangers and decorators, 317 St James..... 771
 POTTER WM. E., & CO., paints, oils, &c., 26 St Philip. See foot lines letter P and 774
 PRATTE L. E. N., American, European and Canadian pianos and organs, 1676 Notre Dame..... 775
 PREVOST HECTOR, & CO., wines and spirits, 30 St Francois Xavier..... 776
 PROWSE GEORGE R., house furnish- ing hardware, &c., 224 St James..... 779
 QUINTAL N., & FILS, wines, liquors, groceries, &c., 272 St Paul..... 781
 RACINE A., & CO., 334 St Paul..... 782
 RAMSAY A., & SON, window glass, &c., 37 Recollet..... 782
 REA DAVID, & CO., foreign manufac- tures, 30 Hospital..... 784
 ROBERTS J. W., fine English saddlery, 336 St James..... 795
 ROBERTSON & CO., English and American hats, 220 St James..... 795

Importers—Continued.

ROBERTSON FARQUHAR, coal and wood, 65 McGill.....	795
ROBITAILLE & CO., groceries and provisions, 212 St Paul.....	797
SAMUEL WILLIAM, hats, 1751 Notre Dame.....	807
SARNO V., 2334 St Catherine.....	808
SCHEYER HERRMANN S., furs, silks, plushes, corsets and dry goods specialties, 41 St Sulpice.....	810
SHARPLEY RICE, & SONS, silver-ware, 225 St James.....	814
SILVERMAN, BOULTER & CO., 495 St Paul.....	816
SURVEYER L. J. A., house furnishings, 6 St Lawrence.....	836
TEASDALE & TEASDALE, feathers, 126½ Visitation.....	840
TELLIER, ROTHWELL & CO., colors, bronze powders, 8 DeBresoles.....	840
TELMOSE L. W., & CO., groceries, &c., 242 St Paul.....	840
TESTER JAMES W., & CO., fruits and confectionery, 68 McGill.....	841
THIBAudeau BROTHERS & CO., dry goods, 332 St Paul.....	843
THOMAS WM., & CO., furs and skins, 501 St Paul.....	845
THOMPSON B. & S. H., & Co, hardware, paints, &c., 26 St Sulpice.....	845
THOURET, FITZGIBBON & CO., competent buyers for any article in the German trade, 140 McGill.....	846
TORRANCE DAVID, & CO., teas, 8 Hospital.....	847
TRUDEL & DEMERS, French books, &c., 1611 Notre Dame.....	851
VOGEL A., & CO., furs and skins, 535 St Paul.....	862
WALKER J. R., paper stock and woollen rags, 15 Common.....	863
WALKER JAMES, & CO., builders' and cabinetmakers' hardware, 234 St James and 543 Craig.....	863
WATSON & DIXON, electroplate and fancy goods, 1791 Notre Dame.....	866
WEBB R. W., 2263 St Catherine.....	867
WEBSTER BROS., cements, plaster, bricks, drain pipes and fire clay, 80 Grey Nun and 11 Wellington.....	867
WILEY A. T., & CO., crockery, china, 1803 Notre Dame.....	870
WILSON J. C., & CO., twines, stationery, &c., 700 Craig.....	872
WILSON JAMES, jun., 67 Common.....	872
WONHAM W. R., & SONS, 22 St John.....	876

Indemnity Company.

KEY INDEMNITY CO., 654 Craig..... 611

Indian Goods.

HOLLAND GEO. A., & SON, 1760 Notre Dame..... 592
 PAYETTE A., 1658 Notre Dame..... 756

Ink Manufacturers.

BAYLIS MANUFACTURING CO., printing, 16 Nazareth..... 367

Insulated Electric Wire Manufacturers. See Electric Wire Manufacturers.

Insurance Agents.

ALEXANDER JOHN R., M.D., Aetna Life Insurance Co., 126 St James.....	372
BAMFORD JAMES P., Lancashire Sun and City of London Fire Insurance Companies, 51 St François Xavier, 384, 8 BELLEAU & CLEMENT, 119 St Frs. Xavier.....	400
BOND EDWARD L., British and Foreign Marine Ins. Co. of Liverpool, Reliance Marine Ins. Co. of Liverpool, London Assurance Corporation of London, 30 St François Xavier. See back bone and	414
BROWN B. HAL, manager London & Lancashire Life Assurance Co., 11 Place d'Armes.....	664
COWLEY E. A., manager United States Life Ins. Co., 180 St James.....	481, 854
CREPEAU ISIDORE, 99 St James.....	482
DAVIDSON THOMAS, North British and Mercantile Fire and Life Ins. Co., 78 St François Xavier.....	738
DROLET & ALARIE, 157 St James.....	514
EVANS & MCGREGOR, Commercial Union Assurance Co. of London, Eng., 1731 Notre Dame. See Adv inside back cover and.....	471
GRIER J. W., & MUDGE, 1725 Notre Dame.....	573
HAMPSON ROBERT, gen agent Ins Co. North America, 39 St Sacrament. See foot lines I and N Alphabetical Directory and.....	600
HANSON WM., Travelers Ins. Co., 185 St James.....	580
HART GERALD E., Phoenix Fire Insurance Co. of Hartford, 114 St James. See Adv foot lines and.....	766
HEATON E. PERCIVAL, Guardian Assurance Co., Fire and Accident, 181 St James.....	574
HUBBARD A. T., gen agent Province of Quebec London Guarantee & Accident Co., Ltd., 180 St James.....	664
HUBBARD & GWILT, agents London Guarantee & Accident Co. (Ltd), 180 St James.....	664
JOHNSON C. R. G., general agent Agricultural Fire Insurance Co. of Watertown, N. Y., Scottish Provincial Assurance Co., Eastern Assurance Co. of Canada, 42 St John.....	604
JOHNSTON H. J., Confederation Life Association of Canada, 207 St James. See Adv outside back cover and.....	605
JOSEPH WALTER I., manager Montreal office Union Mutual Life Insurance Co. of Portland, Maine, 30 St François Xavier.....	607, 854
KAVANAGH WALTER, Connecticut Fire Insurance Co. of Hartford, Conn., Scottish Union and National Ins. Co. of Edinburgh, 117 St François Xavier.	811
KENNEDY J., manager Fire Insurance Association of London, Eng., Ltd., 47 St François Xavier.....	536
LACY E. D., resident manager Imperial Insurance Co. (Ltd), 107 St James.....	599
LAURIN & SMITH, chief agents Phoenix Fire Insurance Co. of Hartford, Conn., for city and island of Montreal, 114 St James. See Adv foot lines and.....	640

Insurance Agents—Continued.

LEWIS LANSING, manager Caledonian Fire Insurance Co. of Edinburgh, 45 St Frs Xavier. *See Adv outside back cover*

LILLY E. A., manager London Assurance Corporation, 1762 Notre Dame.... 664

MACAULAY R., managing director Sun Life Assurance Co. of Canada, 1766 Notre Dame..... 836

McHENRY GEO. H., manager Alliance Assurance Co., 157 St James..... 374

MARLING J. W., Canada Life Assurance Co., 186 St James..... 697

MEILLEUR A. A., Fire Insurance Association of London, England, 47 St François Xavier..... 705

MERCIER J. A., Fire, Life and Accident, 11 Place d'Armes..... 706

MOLSON JOHN WM., Manchester Fire Assr. Co., Hartford Fire Ins Co., 101 St François Xavier..... 716

MORRIS JOHN, 126 St James..... 727

MUDGE HENRY J., Queen Insurance Co. of America, 1759 Notre Dame..... 780

MUNDERLOH & CO., Marine, 61 St Sulpice..... 730

PATERSON & SON, Phoenix Fire Insurance Co., of London, 35 St François Xavier..... 767

PICARD NAP., Commercial Union Assurance Company, limited, 1731 Notre Dame..... 766

RADFORD & WALFORD, 107 St James..... 782

RAMSAY W. M., Standard Insurance Co., 157 St James..... 3

RILEY CAPT JAMES JOHNSTONE, Marine, Fire, Life and Accident, 17 St John..... 792

SELBY, ROLLAND & LYMAN, managers for Province of Quebec of The Manufacturers Accident Ins. Co., 162 St James..... 695

SIMPSON J. CRADUCK, & CO., 181 St James..... 817

SMITH G. F. C., Liverpool and London and Globe Insurance Co., 16 Place d'Armes. *See Adv outside front cover and.....* 663, 820

TATLEY WM., Manager Royal Insurance Co. of England, Notre Dame cor Place d'Armes..... 804

THEORET J. V., London and Lancashire, Aetna and Hartford Fire, Equitable and New York Life, and Travelers Accident Insurance companies, 3124 Notre Dame, St Cunegonde. *See foot lines letter T and St Cunegonde and.....* 842

THOMAS R. K., 30 St John..... 844

THORNING OTTO, Marine, 32 St Sulpice..... 846

TYRE ROBT. W., Northern Assurance Co., 1724 Notre Dame..... 730

WARD HENRY, & CO., special agents Lancashire Ins. Co., 260 St James. *See Adv lines outside front cover and.....* 865

WATIER GEO. N., 1a Place d'Armes hill..... 868

WOOD & EVANS, Aetna Fire Insurance Co., London, and Lancashire Fire Ins. Co., 1776 Notre Dame. *See Adv inside back cover and.....* 664, 8

Insurance Offices — Accident.

ACCIDENT INSURANCE CO. of North America, Capt James Johnstone Riley, agent, 17 St John..... 792

ACCIDENT INSURANCE CO. of North America, Edward Rawlings, manager, Y. M. C. A. building, Dominion sq. *See Adv inside front cover.*

LONDON GUARANTEE & ACCIDENT CO. (Ltd), Hubbard & Gwilt, agents, 180 St James..... 664

MANUFACTURERS ACCIDENT INSURANCE CO. (THE), Selby, Rolland & Lyman, managers for Province of Quebec, 162 St James..... 695

MANUFACTURERS LIFE AND ACCIDENT INSURANCE CO., 162 St James..... 695

SUN LIFE ASSURANCE CO. of Canada, R. Macaulay, managing director, 1766 Notre Dame..... 836

Insurance Office—Boiler Inspection.

BOILER INSPECTION AND INS. CO. of Canada, J.W. Grier & Mudge, agents, 1725 Notre Dame..... 412

Insurance Offices—Fire.

AETNA FIRE INSURANCE CO. of Hartford, Conn., Wood & Evans, agts, 1776 Notre Dame. *See Adv inside back cover and.....* 370

AGRICULTURAL INSURANCE CO., C. R. G. Johnson, agent, 42 St John.... 604

ALLIANCE ASSURANCE CO., Geo. H. McHenry, manager, 157 St James..... 374

ATLAS ASSURANCE CO. of London, Matthew C. Hinshaw, branch manager, 79 St François Xavier..... 330

BRITISH AMERICA ASSURANCE CO., C. R. G. Johnson, resident agent, 42 St John..... 425, 604

CALEDONIAN INSURANCE CO. of Edinburgh, Lansing Lewis, agent, 45 St François Xavier. *See Adv outside back cover*

CITY OF LONDON FIRE INSURANCE CO., James P. Bamford, agent, 41 St François Xavier..... 384

COMMERCIAL UNION ASSURANCE CO. of London, England, Evans & McGregor, general agents, 1731 Notre Dame. *See Adv inside back cover and* 471

FIRE INSURANCE ASSOCIATION OF LONDON, ENGLAND (limited), J. Kennedy, gen manager, 47 St François Xavier..... 536

GUARDIAN FIRE AND LIFE ASSURANCE CO., E. P. Heaton, manager, 181 St James..... 574

HARTFORD FIRE INSURANCE CO. of Hartford, Conn., John Wm. Molson, agent, 101 St François Xavier..... 716

IMPERIAL FIRE INSURANCE CO. of London, England, E. D. Lacy, resident manager, 107 St James..... 599

INSURANCE COMPANY OF NORTH AMERICA, R. Hampson, gen'l agent, 39 St Sacramento. *See foot lines letters I and N Alphabetical Directory and.....* 600

Insurance—Offices—Fire—Continued.

LANCASHIRE INSURANCE CO. of Manchester, Eng., James P. Bamford, agent, 51 St François Xavier..... 384, 627

LIVERPOOL AND LONDON AND GLOBE INSURANCE CO., G. F. C. Smith, agt, 16 Place d'Armes. See *Adv outside front cover and*..... 663

LONDON ASSURANCE CORPORATION, E. A. Lilly, manager, 1762 Notre Dame..... 664

LONDON ASSURANCE CORPORATION OF LONDON, Edward L. Bond, agent, 30 St François Xavier. See *backbone and*..... 414

LONDON & LANCASHIRE FIRE INSURANCE CO. OF ENGLAND, Wood & Evans, agents, 1776 Notre Dame. See *Adv inside back cover and*..... 664

MANCHESTER FIRE ASSURANCE CO., John William Molson, agent, 101 St François Xavier..... 716

MUTUAL FIRE INSURANCE COMPANY of the City of Montreal, J. B. Lafleur, secretary, 9 St Lambert..... 732

NATIONAL ASSURANCE CO., of Ireland, M. C. Hinsbaw, chief agent, 79 St François Xavier..... 733

NORTH AMERICA INSURANCE CO. of Philadelphia, Robert Hampson, gen agent, 39 St Sacrament. See *foot lines letters I and M and*..... 738

NORTH BRITISH AND MERCANTILE FIRE AND LIFE INSURANCE CO., Thomas Davidson, managing director and gen agent, 78 St François Xavier. 738

NORTHERN ASSURANCE CO., of London, R. W. Tyre, gen manager, 1724 Notre Dame..... 739

PHENIX FIRE INSURANCE CO. of London, Paterson & Son, general agents, 35 St François Xavier..... 767

PHENIX FIRE INSURANCE CO. of Hartford, Conn. Gerald E. Hart, general manager; Laurin & Smith, chief agents for city and island of Montreal, 114 St James. See *Adv foot lines and backbone and*..... 766

QUEEN INSURANCE CO., of America, Henry J. Mudge, chief agent, 1759 Notre Dame..... 780

QUEEN INSURANCE CO. of Liverpool and London, James Johnstone Riley, special agent, 17 St John..... 792

ROYAL INSURANCE COMPANY OF ENGLAND, Wm. Tatley, manager, cor Notre Dame and Place d'Armes 804

SCOTTISH UNION & NATIONAL INSURANCE CO. of Edinburgh, Scotland, Walter Kavanagh, resident agent, 117 St François Xavier..... 811

SUN FIRE OFFICE, James P. Bamford, agent, 51 St François Xavier..... 384, 836

Insurance Offices—Life.

ÆTNA LIFE INSURANCE CO., John R. Alexander, M.D., manager Montreal District Branch, 126 St James..... 370

BRITISH EMPIRE LIFE ASSURANCE CO. of London, England, F. Stancliffe, general manager, 1722 Notre Dame..... 3

CANADA LIFE ASSURANCE CO., J. W. Marling, manager, 186 St James. 440

COMMERCIAL UNION ASSURANCE CO. of London, Eng., Evans & McGregor, general agents, 1731 Notre Dame. See *Adv inside back cover and* 471

CONFEDERATION LIFE ASSOCIATION OF CANADA, Henry J. Johnston, manager; F. H. Johnston, gen agent province of Quebec, 207 St James. See *Adv outside back cover and*..... 471, 605

GUARDIAN FIRE AND LIFE ASSURANCE CO., E. P. Heaton, manager, 181 St James..... 574

LANCASHIRE INSURANCE CO. of Manchester, Eng., James P. Bamford, agent, 51 St François Xavier..... 384, 627

LIVERPOOL & LONDON & GLOBE FIRE AND LIFE INSURANCE CO., G. F. C. Smith, resident secretary, 16 Place d'Armes. See *Adv outside front cover and*..... 645, 663

LONDON AND LANCASHIRE LIFE INS. CO., E. Hal Brown, manager for Canada, 11 Place d'Armes sq..... 664

LONDON ASSURANCE CORPORATION, E. A. Lilly, manager, 176 Notre Dame..... 664

MANUFACTURERS LIFE INS. CO. (THE), Selby, Rolland & Lyman, managers province of Quebec, 162 St James..... 695

NEW YORK LIFE INSURANCE CO., David Burke, general manager, 11 Place d'Armes sq..... 735

NORTH AMERICAN LIFE ASSURANCE CO., C. Ault, M.D., manager, 62 St James..... 738

NORTH BRITISH AND MERCANTILE FIRE AND LIFE INSURANCE CO., Thomas Davidson, mangr, 78 St François Xavier..... 738

NORTHERN ASSURANCE CO. of London, R. W. Tyre, manager, 1724 Notre Dame..... 739

QUEEN INS. CO. of America, Henry J. Mudge, general agent, 1759 Notre Dame 780

ROYAL INSURANCE COMPANY OF ENGLAND, Wm. Tatley, manager, cor Notre Dame and Place d'Armes..... 804

STANDARD LIFE ASSURANCE CO., W. M. Ramsay, manager, 167 St James. 3

SUN LIFE ASSURANCE CO., R. Macaulay, managing director, 1766 Notre Dame..... 836

UNION ASSURANCE SOCIETY OF LONDON, ENGLAND, T. L. Morrissey, manager Canadian branch, 55 St Frs. Xavier..... 854

UNION MUTUAL LIFE INSURANCE CO. of Portland, Maine, incorporated in 1848. Walter I. Joseph, manager, Montreal office, 30 St François Xavier..... 607, 854

UNION MUTUAL LIFE INSURANCE CO., Capt James Johnstone Riley, agent, 17 St John 792

UNITED STATES LIFE INSURANCE CO. OF NEW YORK, E. A. Cowley, 180 St James..... 854

Insurance Offices—Marine.

ÆTNA INSURANCE CO. of Hartford, Conn., Wood & Evans, agents, 1776 Notre Dame. *Inside back cover and*... 370

BOND E. L., 30 St Frs Xavier. *Backbone and* 414

Insurance Offices—Marine—Continued.

BRITISH AND FOREIGN MARINE INSURANCE CO., Edward L. Bond, chief agent for Canada, 30 St François Xavier. <i>Back bone and</i>	414
BRITISH AMERICA ASSURANCE CO., 42 St John, C. R. G. Johnson, resident agent.....	425
EUROPEAN MARINE INSURANCE ASSOCIATION, Capt. James Johnstone Riley, agent and attorney, 17 St John.....	792
FIREMAN'S FUND INSURANCE COMPANY, Capt. James Johnstone Riley, agent, 17 St John.....	792
INDEMNITY MUTUAL MARINE ASSURANCE CO. of London, England, Capt. James Johnstone Riley, agent and attorney for Canada, 17 St John... ..	792
INSURANCE CO. OF NORTH AMERICA, Robert Hampson, gen agent, 39 St Sacrament. <i>See foot lines I and N. Alphabetical Directory and</i>	600, 733
INTERNATIONAL MARINE INSURANCE CO. of Liverpool, Capt. James Johnstone Riley, agent and attorney for Canada, 17 St John.....	792
MANNHEIM INSURANCE CO., Capt. James Johnstone Riley, agent and attorney for Canada, 17 St John.....	792
MUNDERLOH & CO., 61 St Sulpice.....	730
NORTH AMERICA INSURANCE CO., OF PHILADELPHIA, Robert Hampson, gen agent, 39 St Sacrament. <i>See foot lines letters I and N and</i>	738
RELIANCE MARINE INSURANCE CO. OF LIVERPOOL, Edward L. Bond, chief agent for Canada, 30 St Frs. Xavier. <i>Back bone and</i>	414

Insurance Office—Plate Glass.

DOMINION PLATE GLASS INS. CO., 37 Recollet.....	508
LLOYD'S PLATE GLASS INSURANCE COMPANY, Capt. James Johnstone Riley, agent, 17 St John.....	792
MONGENAIS, BOIVIN & CO., 338 St Paul.....	717

Invalid Chairs.

GROSS F., 712 Craig.....	16, 574
--------------------------	---------

Iron and Lead Pipe.

MONTREAL ROLLING MILLS CO., 185 St James and 3076 Notre Dame... ..	722
PECK, BENNY & CO., 391 St Paul.....	757

Iron and Tin Plate Worker.

MARKUM JOHN, 35 St Antoine.....	697
---------------------------------	-----

Iron Beams—Manufacturers of.

CANADIAN BRIDGE AND IRON CO. (THE), 107 St James.....	441
CHANTELOUP E., 577 Craig.....	453
LOIGNON A. & E., 7 Place d'Armes... ..	563

Iron Bedsteads.

ASPINAL DANIEL, 187 Fortification lane.....	379
BEAMAN H. J., 4 White's lane.....	389
CLENDINNENG S. R., 666 Craig.....	466

CLENDINNENG WM., & SON, 319 St James.....	487
IVES H. R., & CO., mnfrs, 117 Queen.....	601
PARKES, REEKIE & CO., 692 Craig.....	751
TOWNSHEND J. E., cor St James and Little St Antoine.....	848

Iron Bridges—Manufacturers of
(*See Bridges, Iron*)

Iron Doors, Vaults, etc.

AHERN ARTHUR, 325 St James.....	372
ASPINAL DANIEL, 187 Fortification lane.....	379
BENN ALFRED, 298 St James.....	401
CHANTELOUP E., 577 Craig.....	453
CHAPLEAU G., 414 St Lawrence.....	452
CROWE JOHN, & SONS, 17 St George.....	483
EDWARDS SAFE CO., 25 St Antoine.....	525
FRENETTE T., 372 Craig.....	545
KIMBALL S. S., 577 Craig. <i>See Adv opp</i> <i>Safe, Fire and Burglar Proof and</i>	611

Iron Furniture, Fencing, etc.

CHAPLEAU G., 414 St Lawrence.....	452
CLENDINNENG WM., & SON, 45 William.....	466
IVES H. R., & CO., 117 Queen.....	601
KING WARDEN, & SON, 637 Craig.....	612

Iron, Steel, etc.—Wholesale.

ABBOTT & CO., 219 Delorimier av.....	369
BAILE ANDREW (pig iron), 69 McGill.....	383
COGHLIN BERNARD J., 364 St Paul... ..	469
COPLAND & COMPANY, 162 St James.....	474
CURRIE W. & F. P., & CO., 100 Grey Nun.....	485
HOLDEN ALBERT, & CO., 30 St John.....	591
HUTTON JAMES, & CO., 17 St Helen... ..	598
KEYSTONE SPRING & METAL WORKS, cor Canal and Condé, Point St Charles.....	611
LESLIE A. C., & CO., 445 St Paul.....	657
LOIGNON A. & E., 7 Place d'Armes.....	663
MACHINERY SUPPLY ASSN. (THE), cor Craig and Bleury.....	691
MIDDLETON & MEREDITH, 30 St John.....	710
PECK, BENNY & CO., 391 St Paul.....	757
WINN & HOLLAND, 49 St Frs. Xavier.....	874

Iron Works.

ASPINAL DANIEL, 187 Fortification lane.....	379
DARLING BROS., 112 Queen.....	490
DAY & DEBLOIS, 110 Ann.....	493
GARDNER ROBERT, & SON, 40 Nazareth.....	550
HOLDEN ALBERT, & CO., 30 St John... ..	591
IVES H. R., & CO., 117 Queen.....	601
LOIGNON A. & E., structural, 7 Place d'Armes.....	563
MACHINERY SUPPLY ASSOCIATION, cor Craig and Bleury.....	691
PARKER MOSES, 19 Dalhousie.....	751
WILLIAMS A. R. 305 St James.....	871

Iron Work—Structural, Manufacturers of.

CANADIAN BRIDGE AND IRON CO. (THE), 107 St James.....	441
---	-----

MILLER & BREMNER,
WATCHMAKERS AND
MANUFACTURING JEWELLERS.
WHOLESALE AND RETAIL

FACTORY:

33½ BLEURY STREET.

STORE:

35 BLEURY STREET.
MONTREAL.

DIAMOND SETTING
A SPECIALTY.

All Goods and Work
Guaranteed as represented.

Japanner.

JONES S. D., 54 St Antoine..... 11

Jewellers—Manufacturing.

BEAUCHAMP A. A., 1692 Notre Dame. 390
BEAUDRY NARCISSE, & FILS, 1580
Notre Dame..... 392
LAFRENIERE A. B., & CO., 1686 St
Catherine..... 622
MILLER & BREMNER, 33½ Bleury. See
opp and..... 710

Jewellers' Tools.

EAVES ALFRED, 1679 Notre Dame.... 524
EAVES EDMUND, 185 St James..... 525
EAVES WILLIAM, 1743 Notre Dame.... 524
MILLARD HENRY R., 146 St James.... 710

Jewellery—Retail.

BEAUCHAMP A. A., 1692 Notre Dame. 390
BEAUDRY NARCISSE, 1580 Notre
Dame..... 392
DESORMEAU A. D., 1480 St Catherine.. 503
GRAVEL ADOLPHE, 1495 Notre Dame. 570
GURD JOS. L., 2383 St Catherine. Foot
lines letter C. and..... 576
MARTINEAU EDOUARD ALF., 2103
Notre Dame..... 700
MILLER & BREMNER, 33½ Bleury. See
Adv opp Jewellers, Manufacturing, and 710
PARE L. N., & CO., 657 Notre Dame.... 750
SARNO V., 2334 St Catherine..... 808
SHARPLEY RICE, & SONS, 225 St
James..... 814

Jewellery—Wholesale.

BERTRAND, LAVALLEE & GELINAS,
275 St Paul..... 406
CHOUILLOU C. ALFRED, agent, 12 St
John..... 461
EAVES ALFRED, 1679 Notre Dame..... 524
EAVES EDMUND, 185 St James..... 525
EAVES WILLIAM, 1743 Notre Dame.... 524
JONES JOHN H., & CO., 198 McGill.... 606
MILLER & BREMNER, 35 Bleury. See
opp and..... 710

Jewel Cases.

MONTREAL WATCH CASE CO., 125
Vitré..... 723

Joiners.—See Carpenters and Joiners.

Junk Stores.

LAWES WM., & CO., 621 St Paul..... 645
WILBY C. H., 25 St Henry..... 879

Kid Gloves.

BROWN W. GODBEE, & CO., 221 St
James..... 429
MURPHY JOHN, & CO., 1781 Notre
Dame..... 731

Lace Goods.

CHOUILLOU C. ALFRED, agent, 12 St
John..... 461
CORDIER JULES, Calais, France. 35
IRWIN E., & CO., retail, 1648 Notre Dame 600

Lace Leather.

PORTER HENRY, 434 Visitation..... 773
ROBIN & SADLER, 2518 Notre Dame... 796
SORGIUS & KIEFFER, 188 Lafontaine. 824

**Ladies' & Children's Under-
clothing.**

GAGNON D., & CO., 163 St Lawrence.. 547
MURPHY JOHN, & CO., 1781 Notre
Dame..... 731

**Ladies' Undervests, Manufac-
turers of.**

MONTREAL SILK MILLS CO., 125
Vitré..... 723

Lamp Manufacturers.

CHANTELOUP E., 587 Craig..... 453
COLE FRED. R., & CO., 1792 Notre
Dame..... 469
DRAPEAU, SAVIGNAC & CO., 140 St
Lawrence..... 512, 513

Lamps, Lamp Oil, etc.

ARCHAMBAULT J. B. W., lamps, 2429
Notre Dame..... 377
BARTHE J. T. E., 4 Mountain..... 387
CASSIDY JOHN L., & CO., 339 St
Paul..... 447
COLE FRED. R., & CO., 1792 Notre
Dame..... 469
DESORMEAU A. D., 1480 St Catherine. 503

Lamps, Lamp Oil, etc.—Continued.

DOUGALL & LAWTON, 461 St Paul....	411
DRAPEAU, SAVIGNAC & CO., 140 St Lawrence.....	513
METROPOLITAN MFG. CO. (lamps), 1678 Notre Dame.....	707
WILEY A. T., & CO., 1803 Notre Dame..	870

Land and Calcined Plaster.

LYMAN SONS & CO., 380 St Paul.....	667
McNALLY WM., & CO., 38 McGill.....	689
MORRISON T. A., & CO., 118 St Peter..	728

Land Surveyors.

BEAUDRY J. A. U., 107 St James.....	392
CASGRAIN J. P. B., 181 St James.....	447
DORE & CHARBONNEAU, 15 St Lam- bert hill.....	510
DUPONT, LEDUC & BOURQUE, 35 St James.....	521
LECLAIR J. H., 71a St James.....	648
MIGNAULT & BELANGER, 11 Place d'Armes.....	710
PERRAULT H. M., 17 Place d'Armes hill	760
PERRAULT & LESAGE, 17 Place d'Armes hill.....	760
RESTHER, RESTHER & VANIER, 107 James.....	788
VANIER J. EMILE, 107 St James.....	857
WALBANK W. McLEA, B.A.Sc., P.L.S., 214 St James.....	863

Lard Manufacturers.

CANADA MEAT PACKING CO., cor Wellington and Murray	440
LAING M., & SONS, 839 St Catherine..	623

Last Manufactur er.

GOODRICK H., 205 Fortification lane...	564
--	-----

Laundries.

AMERICAN STEAM LAUNDRY, 41 Beaver Hall hill	374
CANADA STEAM LAUNDRY AND DYE WORKS, J. Langhoff & Co., proprietors, 1494 St Catherine.....	629
MONTREAL STEAM LAUNDRY CO. (Limited), T. H. Love, mangr, 21 St Antoine.....	723
TROY STEAM LAUNDRY, 140 St Peter. See Adv opp and.....	851

Law Books.

PERIARD A., publisher, 23 St James....	759
--	-----

Leather.

CHOUILLOU C. ALFRED, agent, 12 St John.....	461
LAMONTAGNE HECTOR, 480 St Paul.	626
LOCKE PIERS, & SON, 72 St Peter.....	663
PORTER HENRY, 434 Visitation.....	773
REA DAVID, & CO., importers, 30 Hos- pital.....	784
SORGIUS & KIEFFER, 188 Lafontaine..	824
STEVENSON J. ALEX., 20 Lemoine....	833

Leather Belting and Hose.

CANADIAN RUBBER CO., 333 St Paul	442
LESLIE JAMES, leather belting, 428 St Paul.....	658

FIRST CLASS WORK.

Promptness in Delivery.

**TROY
STEAM
LAUNDRY CO.**

The most Perfect
Laundry in the city.

BRANCHES IN THE CITY.

- 1595 St. Catherine St.
- Telephone 6087. Cor. St. Christophe St.
- 771 Craig St., Telephone 625.
- 184 St. Antoine St., Telephone 9282.
- 2435 Notre Dame St., Telephone 8508.

HEAD OFFICES AND WORKS

140 ST. PETERST.,

Cor. Craig,

MONTREAL.

W. HENRY, Manager.

Bell Telephone 666 & 9170.

Leather Belting, etc.—Continued.
 PORTER HENRY, 434 Visitation..... 773
 ROBIN & SADLER, 2518 Notre Dame... 796
 WILLIAMS A. R., 305 St James..... 871

Leather Board and Stiffeners.
 DOMINION LEATHER BOARD CO.
 (THE), 5 St Peter..... 507

Letter Files.
 BENN ALFRED, Amberg's Cabinet, 298
 St James..... 401

Letter Presses.
 GARDNER ROBERT, & SON, manu-
 facturers, 40 Nazareth..... 550

**Liebig's Liquid Extract and
 Tonic Invigorator.**
 CAMERON ALLAN, 48 William..... 366

Life Preservers.
 CANADIAN CORK CUTTING CO.,
 John Auld, 642 Lagachetiere..... 441
 DOYLE J. E., & CO., 434 St James ... 512

Lime Burners.
 LIMOGES OLIVIER, 477 Papineau road 387
 MONTREAL LIME CO., Coteau St Louis 722
 PAPINEAU LIME CO., H. McLaren
 & Co., agents, 30 St Frs. Xavier..... 747

**Linen Fire Hose, Lined and Un-
 lined.**
 REDDAWAY F., & CO., 57 St François
 Xavier..... 785

Linens and Damasks.
 FRASER DONALD, 36 Lemoine..... 544
 MINTO WM., & CO., 162 St James..... 714

Linseed Oil.
 KERRY, WATSON & CO., 351 St Paul 611
 LYMAN SONS & CO., 380 St Paul..... 687
 McARTHUR, CORNEILLE & CO., 310
 St Paul..... 672

Litho-Artists.
 BENALLACK LITHOGRAPHING AND
 PRINTING CO. (THE), Herald build-
 ing, 6 Beaver Hall hill..... 401
 REINHOLD R., 112 St François Xavier 786

Lithographers.
 BENALLACK LITHOGRAPHING AND
 PRINTING CO. (THE), Herald build-
 ing, 6 Beaver Hall hill..... 401
 BISHOP THE GEO.) ENGRAVING
 AND PRINTING CO., 169 St James... 408
 DAWSON CHAS. F., 233 St James... .. 492
 FORTIER JOSEPH, 254 St James..... 541
 GILMOUR & KEARNS, 643 Craig..... 560
 REINHOLD R., 112 St François Xavier.. 786
 SABISTON LITHOGRAPHING AND
 PUBLISHING CO., cor Craig and St
 François Xavier..... 806

Lloyd's Agents.
 WONHAM W. R., & SONS, 22 St John.. 876

Loan and Mortgage Co.
 MONTREAL LOAN & MORTGAGE
 CO., 1763 Notre Dame..... 722

Locksmiths.
 BOYD H. W., 533 St Paul..... 420
 CROWE JOHN, & SONS, 17 St George.. 483
 FRENETTE T., 372 Craig..... 545
 HUGHES & STEPHENSON, 747 Craig.. 596
 LAPOINTE ALFRED, 4 Roy lane..... 11
 MACDONALD J. K., 762 Craig..... 669
 PADDON & NICOLSON, 2686 St Ca-
 the rine 746

Loom Reeds.
 LESLIE JAMES, junction Craig and St
 Antoine..... 658

Lotteries.
 PROVINCE OF QUEBEC LOTTERY,
 C. D'Amour, agent, 1 Place d'Armes... 488
 PROVINCE OF QUEBEC LOTTERY
 (THE), S. E. Lefebvre, manager, 81 St
 James 778

Lumber and Timber.
 BRADSHAW GEORGE, & CO., 41 Basin 421
 BROSSEAU J., 1024 St Catherine..... 427
 BULMER H., JUN., & BRO., 571 Dor-
 chester..... 434
 CHAUSSÉ E., & CIE, 1210 St Catherine 458
 DONNELLY P., 276 Craig..... 569
 DUFRESNE O., JUN., & FRERE, 2398
 Notre Dame..... 518
 DUPRE H., 834 St Catherine 521
 DUPUY ALEX., & CO., 113 Craig..... 368
 END, TRIHEY & CO., 469 William..... 527
 GRIER G. A., 2704 Notre Dame..... 573
 HENDERSON BROS., 342 William..... 596
 HURTEAU A., & FRERE, 92 Sanguinet 368
 LEMAY E. H., 107 St James..... 654
 McLAURIN BROS., 2422 Notre Dame.... 688
 MORRISON T. A., & CO., 118 St Peter.. 728
 PARIZEAU DAMASE, cor Craig and
 Bonsecours..... 751
 PREFONTAINE & CO., cor Charlevoix
 and Tracy, St Cunégonde 775
 RIOPEL & BOURDON, 53 Vitre..... 792
 ROBERT JOS., & FILS, 107 Papineau
 road..... 794
 SHEARER & BROWN, 172 Shearer, St
 Gabriel Locks..... 814
 SHEARER JAMES, 172 Shearer, St
 Gabriel Locks..... 815
 THIBODEAU & BOURDON, 1203 St
 Catherine..... 844

Lumber Board Measurer.
 GREEN THOS. B., 84 Inspector..... 11

Macaroni & Vermicelli Mnfrs.
 CHOUILLOU C. ALFRED, agent, 12 St
 John..... 459

Machinery Depots.
 BENN ALFRED, 298 St James..... 401
 CANADA MACHINERY AGENCY
 (THE), 345 and 347 St James 440
 DANIEL ALPHONSE, & CO., Louvroie,
 Nord, France..... 35
 GARDNER ROBERT, & SON, 40 Na-
 zareth..... 550

Machinery Depots—Continued.

GOLDIE & McCULLOCH, A. Benn, agent, 298 St James. See foot lines Street Directory.	
LATIMER R. J., 66 College.....	638
LAURIE JOHN, & BRO., 1014 St Cath- erine.....	641
LEONARD E., & SONS, 89 Common.....	655
MACHINERY SUPPLY ASSOCIA- TION, cor Craig and Bleury.....	691
NESS T. W., electrical motors, &c., 749 Craig.....	735
NOLAN W. H., 345 St James.....	737
WILLIAMS A. R., 305 St James.....	871
YOUNG ANDREW, 768 Craig.....	880

Machinery Oils—See Oils.

Machinists.

ASPINALL DANIEL, 187 Fortification lane.....	379
DARLING BROS., 112 Queen.....	490
GOLDIE & McCULLOCH, A. Benn, agt, 298 St James. See foot lines Street Directory.....	
IVES H. R., & CO., 117 Queen.....	601
KENDALL G. H., & CO., 623 Lagau- chetière.....	610
LUNN G. J., & CO., 749 Craig.....	666
MACHINERY SUPPLY ASSOCIA- TION, cor Craig and Bleury.....	691
MARTIN JOHN, & SONS, 25 St Antoine.....	712
MILLER BROS. & TOMS, 122 King	712
WEIR J. & R., 25 Nazareth.....	867
WILLIAMS A. R., 305 St James.....	871
YOUNG ANDREW, 768 Craig.....	880

Mangles.

METROPOLITAN MANF'G. CO., 1678 Notre Dame.....	707
---	-----

Mantels, Slate and Wood.

CINTRAT A. R., 36 Windsor.....	463
EARL ED., & CO., 69 Bleury.....	524
FORSYTH ROBERT, cor Bleury and Dorchester.....	540
JORDAN & LOCKER (wood), 1749 Notre Dame.....	606
LORIGAN JOHN, 1828 Notre Dame... ..	665
MACDONELL C. A., 59 St Alexander..	669
McNEIL J. W., 205 Mountain.....	690
MARIOTTI C. (marble), 13 Beaver Hall hill.....	697
PARKES, REEKIE & CO., 692 Craig.....	751
READ GEO. W., 785 Craig.....	366
SCOTT WM., & SONS, 1739 Notre Dame.....	811

Mantle and Dress Ornaments.

MOULTON & CO., 10 St Peter.....	729
---------------------------------	-----

Manufacturers.

ABBOTT & CO., nails, spikes, 219 De- lorimier av.....	369
AHERN ARTHUR, fire and burglar proof safes, 325 St James.....	372
AIRD JAMES M., confectionery, 1877 Notre Dame. See Adv foot lines and....	372
ALAIN & CO, cardboard and playing cards, 40 Jacques Cartier sq.....	372
ALLAN ROBT, ginger ale, ginger beer, soda water, champagne cidei, &c., 320 Dorchester.....	373
ALPHA RUBBER CO., Ltd., 45 Nazareth.....	374

AQUIN & ITZWEIRE, doors, sashes, blinds, cor Vinet and Tracey, St Cu- negonde.....	376
ARCHAMBAULT A. R. & J. N., pianos, 433 St Lawrence.....	376
ARMSTRONG G., & CO., furniture, 30 Victoria sq.....	378
ASPINALL DANIEL, portable forges, affix fire escapes, 187 Fortification lane.....	379
AULD JOHN, corks, &c., 642 Lagau- chetière.....	382
BAKER J. D., architectural ornaments in plaster, fibrous composition, cement, &c., off 22 University.....	384
BARBER & ELLIS CO., 594 Craig.....	385
BARIL, CORBEIL & CO., doors, sashes and blinds, 13 Josephat lane.....	386
BARRE J. L., & CIE., Canadian wines, 1434 Notre Dame.....	386
BARRINGTON GEO., & SONS, trunks, valises and blacksmiths' bellows, 156 St Antoine.....	387
BAYLIS MNFG. CO., varnishes, paints and printing inks, 16 Nazareth.....	367
BEAMAN H. J., 4 White's lane.....	389
BEAUCHAMP A. A., jewellery, 1692 Notre Dame.....	390
BEAUCHEMIN C. O., & FILS, blank books, 256 St Paul.....	391
BEAUDRY NARCISSE, & FILS, jewel- ery, &c., 1580 Notre Dame.....	392
BEAVER OIL CO., oils, 590 St Paul.....	396
BELDING, PAUL & CO., silks, 226 St James.....	399
BELL J. & T., boots and shoes, 1665 Notre Dame.....	400
BENN ALFRED, Amberg's cabinet letter files, 298 St James.....	491
BERARD & MAJOR, carriages, 1945 St Catherine.....	404
BLACKWELL K. W., spring and steel castings, cor Canal and Condé, Point St Charles.....	410
BLACKWOOD R., & CO., ginger ale, 639 Lagauchetière.....	410
BOHEMIAN STAINED GLASS AND EMBOSSING WORKS, embossed glass, &c., 16 Inspector.....	412
BOUCHARD & CO., boots and shoes, 200 Panet.....	415
BOUCHER & CO., 418 Visitation.....	415
BOURASSA P. E., & SON, 275 Amherst.....	417
BOURDEAU J. R., hats, caps and furs, 97 St Lawrence.....	417
BOYD H. W., 533 St Paul.....	420
BRADSHAW G., & CO., packing boxes, 41 Basin off 31 McCord.....	421
BROSSEAU & TREMBLAY, doors, sashes and blinds, 613 Dorchester. See foot lines letter B and.....	427
BRUSH GEORGE, steam engines, shaft- ing, pulleys, &c., 24 King.....	432
BUSHNELL CO. LTD. THE, refined and lubricating oils, 160 McGill.....	436
CAMERON A., condiment for horses, 48 William.....	366
CANADA BOLT & LATCH WORKS (THE), bolts and latches, 193 St Urbain	440
CANADA FIBRE CO., bed comforters, curled hair, &c., 522 William.....	440
CANADA JUTE CO., THE (Limited), jute and cotton bags, 17 St Martin.....	440
CANADA PAINT CO., 573 William.....	440
CANADA PAPER BOX FACTORY, paper boxes, St Eloi off 448 St Paul... ..	440

Manufacturers—Continued.

CANADA PAPER CO. (Limited), paper, 578 to 582 Craig.....	440
CANADA SWITCH MFG. CO. (Ltd.), track material of all kinds, Canal Bank cor St Etienne, Point St Charles	441
CANADA WIRE CO., wire fencing, 117 Queen.....	441
CANADIAN BRIDGE & IRON CO. (THE), beams and structural iron work, 107 St James.....	441
CANADIAN RUBBER CO., rubber goods, felt boots, belting, packing, &c., 333 St Paul.....	442
CANTLIE JAS. A. & CO., cloths, tweeds and woollens, 13 St Helen.....	443
CHAGNON & CIE., doors, sashes and blinds, cor Rivard & Perrault, Cote St Louis.....	449
CHANTELOUPE., iron work, castings, electric apparatus, church tower clocks and bells, &c., 587 Craig.....	453
CHAPLEAU G., fire proof safes, &c., 320 St Lawrence.....	452
CHESEBROUGH MANUFACTURING CO., vaseline, A. M. Taylor, agent, 83 St James.....	458
CHESTER WM. E., Chester's cure, &c., 461 Lagauchetière.....	459
CHOUILLOU C. ALFRED, 12 St John.....	460
CHRISTIE, BROWN & CO., biscuits, 16 DeBresol'es.....	460
CHRISTIN JOSEPH, & CIE., ginger ale, soda water, cider, &c., 149 Sauguet.....	460
CINTRAT A. R., monuments, 12 Windsor.....	463
CLARK T. L., bells, saddlery hardware, nickel plating, 591 St Paul.....	465
CLELAND JAMES, dies, 16 St George.....	465
CLENDINNEN S. R., 666 Craig.....	466
CLENDINNEN WM., & SON, stoves, ranges, castings, &c., 145 William.....	466
COCHRANE, CASSILS & CO., boots and shoes, wholesale, Latour cor St Genevieve.....	468
COGHLIN BERNARD J., railway and carriage springs, 364 St Paul.....	469
COHEN L., & SON, 36 Prince.....	469
COLE F. R., & CO., lamps and lamp fixtures, 1792 Notre Dame.....	469
CONSUMERS CORDAGE CO. (Ltd.), 11 Place d'Armes.....	472
COOK'S "FRIEND" baking powder, 583 St Paul.....	475
COOPER ARTHUR, ginger ale, 79 Papi-neau road.....	474
CORTICELLI SILK CO. (THE), silk, 207 St James.....	477
COTTINGHAM WALTER H., & CO., paints, varnishes, colors, &c., 1822 Notre Dame.....	478
COWAN JOHN, liquor ammonia, &c., 3 Dalhousie.....	481
CREVIER T., & SON, stoves, &c., 541 Craig.....	366
CROWE JOHN, & SONS, safe doors, 17 St George.....	483
CURRIE W. & F. P., & CO., Bessemer steel sofa, chair and bed springs, 100 Grey Nun.....	485
DARLING BROS., machinery, power and hydraulic hoists, &c., 112 Queen.....	490
DATE JOHN, 654 Craig.....	490

DAVIS & LAWRENCE CO. (limited), proprietary medicines, also dealers in, 356 St Antoine.....	492
DAVIDSON THOS., & CO., pressed, japanned and plain tinware, sample room, 474 St Paul.....	491
DAWSON CHAS. F., blank books, 233 St James.....	492
DAWSON G. W., tin tags, metal goods, &c., 749 Craig.....	492
DAY & DEBLOIS, "Eclipse" and "Etna" hot water boilers, iron works, derricks, cranes and crabs, &c., 112 Ann.....	493
DECARIE A., Victoria Wire works, 353 St James.....	11
DE LA VALLEE POUSSIN E. L., 1685 Notre Dame.....	495
DEWHURST JOHN, & SONS (limited), Skipton, England, sewing cotton, John Royan, representative, 73 St James	504
DODS P. D., & CO., paints, oils, &c., 188 McGill.....	506
DOMINION BLANKET CO., 7 St Helen.....	507
DOMINION BUTTON WORKS (THE), covered buttons, all kinds, 432 Visitation.....	507
DOMINION COTTON MILLS CO., 192 Notre Dame.....	507
DOMINION LEATHER BOARD CO., THE, leather board, packing, felts, &c., 5 St Peter.....	507
DOMINION PAPER CO., paper, 100 Grey Nun.....	508
DOMINION ROLLED PLATE CO. (THE), gold and rolled plate, stock and rolled plate chains, 125 Vitre.....	508
DOMINION UMBRELLA AND PARASOL FACTORY, umbrellas and parasols, 714 Craig.....	508
DOMINION WADDING CO., R. Henderson & Co., Montreal; Jas. Stanbury & Co., Toronto, agents; cor Vinet and William, St Cunegonde. See opp <i>Wadding Manufacturers and</i>	508
DOMINION WOVEN WIRE SPRING BED AND FURNITURE FACTORY, 221 Wellington.....	508
DONNELLY P., doors, sashes, blinds, 276 Craig.....	509
DOYLE J. E., & CO., cork capsules, 434 St James.....	512
DRAPEAU, SAVIGNAC & CO., cornices, &c., 140 St Lawrence.....	512
DUFFY J. J., & CO., coffees and spices, 624 Craig.....	517
DUPONT NAP., turns, 113 Champlain.....	521
DUPUY ALEX., & CO., lumber, 1336 Ontario.....	368
EARL EDWARD, & CO., mantels, monuments, &c., 69 Bleury.....	524
EDDY, THE E. B. CO. (LTD.), 318 St James.....	525
EDWARDS SAFE CO., fire proof and burglar proof safes, 25 St Antoine.....	525
ELECTRIC WIRE WORKS, insulated electric wires, 41½ William.....	526
ELLIOTT JAMES, grate bars and boiler compound, 438a Richmond.....	526
EVANS & SONS (limited), 37 St Jean Baptiste.....	529
EVELEIGH J., & CO., trunks, valises, bags, blacksmiths' bellows, portable forges, &c., 1753 Notre Dame.....	530
EWING, HERRON & CO., coffee and spices, 379 St Paul.....	530

Manufacturers—Continued.

EWING S. H. & A. S., Vienna baking powder, 65 St James..... 530
 FERGUSSON, ALEXANDER & CO., 572 William. See *Canada's Paint Co., Paints, Oils, &c., Wholesale, and...* 440, 534
 FISHER M., SONS & CO., woollens, cor Victoria sq and Craig..... 537
 FLEISCHMAN & CO., compressed yeast, 70 St Antoine..... 537
 FORSYTH R., marble and Scotch and Canadian granite, cor Bleury and Dorchester..... 540
 FORTIER JOSEPH, account books, 254 St James..... 541
 FOX ALBERT, glue, painters' size, &c., Cote St Paul..... 543
 FOX CUTLERY MFG CO., razors, scissors and knives, 185 St James..... 543
 FOX THOS. M., glue, size, &c., 370 Visitation..... 543
 FRECHON & CIE., statuary, bronzes, &c., 1645 Notre Dame..... 544
 FRENETTE T., safe and vault doors, &c., 372 Craig..... 545
 FROIDEVAUX FR. S., 314 St Lawrence..... 545
 GARDNER ROBERT, & SON, mill work, steam engines, &c., 40 Nazareth..... 550
 GAULT BROS. & CO., Canadian woollens, 21 St Helen..... 553
 GAUTHIER ALBERT, statues, paintings, &c., 1677 Notre Dame..... 553
 GENDRON MFG. CO. (THE), patent iron wheel baby carriages, velocipedes, bicycles, tricycles, &c., 1910 Notre Dame..... 555
 GERHARDT & CO., cigar boxes, toys and wooden ware, 13 Hermine..... 556
 GLOBE SPICE MILLS CO., spice and baking powder, 394 St Paul..... 563
 GNAEDINGER L., SON & CO., hats and furs, wholesale, 94 St Peter..... 563
 GOLDIE & McCULLOCH, Alfred Benn, agent, safes, 298 St James. See *foot lines Street Directory and*..... 564
 GOODRICK H., lasts, 305 Fortification lane..... 564
 GORDON W., & CO., scales, 601 St Paul..... 565
 GRAY HENRY R., pharmaceutical preparations, 122 St Lawrence..... 571
 GREEN THOS. E., box and ivory rules, &c., 84 Inspector..... 11
 GREENE & SONS CO., hats, caps and furs, 513 St Paul..... 571
 GRENIER C. J., corsets, 589 Dorchester..... 572
 GRIMSON G. & J. E., art mirrors, 411 St James..... 573
 GROSS F., surgical instruments, trusses, umbrellas and parasols, 712 Craig..... 574
 GROSS F. W., umbrellas, 714 Craig, and 2313 St Catherine. See *foot lines Street Directory and*..... 16, 574
 GURD CHARLES, & CO., soda water, 43 Jurors..... 576
 GURNEY E. & C., & CO., stoves, ranges, scales, &c., 385 St Paul..... 576
 HAMELIN P., doors, sashes and blinds, 35 St André. See *foot lines letter H.*
 HANLEY THOS., casks, 144 Prince..... 579
 HARRIS L., & SON, Otello cigar factory, 502 St Paul. See *foot lines letter O and* 581

HARRIS J., & CO., water proof polish for boots and harness, and rubber stamps, 2116 St Catherine..... 583
 HASLEY BROS., hats and furs, 2202 St Catherine..... 588
 HAWKE J. F., shirts, 1 Bleury, cor Craig..... 583
 HEARN & HARRISON, spectacles and opera glasses, 1640 Notre Dame..... 584
 HENDERSON BROS., lumber and timber, 342 William..... 586
 HENDERSON JOHN, & CO., hats and caps, 229 St James..... 586
 HENDERSON ROBERT, & CO., Dominion Wadding Co., 492 St Paul..... 586
 HENDERY & LESLIE, silverware, 134 St Peter..... 587
 HENEY E. N., & CO., carriage springs, 337 St Paul..... 587
 HICKS WM., spring beds, mattresses, etc., 603 St James..... 588
 HILL HENRY A., rubber stamps and brass signs, 125 St Peter..... 589
 HODGSON CHAS., buckram hat and bonnet frames, 804 Craig..... 590
 HOLDEN ISAAC, sewing machines, 240 St Lawrence..... 591
 HOLLAND GEO. A., & SON, paper hangings, 1756 Notre Dame..... 592
 HORSFALL J. H., & CO., Sharp's patent safety automatic oil cabinets, 38 Windsor..... 10, 593
 HUDSON J., deformity apparatus, trusses, artificial limbs, &c., 687 Craig..... 596
 HURTEAU A., & FRERE, lumber, 92 Sanguinet..... 368
 HUTTON WM., & SONS, German silver, silver and electro-plated nickel silver, 17 St Helen..... 599
 IRWIN, HOPPER & CO., asbestos, 30 St Francois Xavier..... 600
 IVES H. R., & CO., iron fences, railings, crestings, &c., 117 Queen..... 601
 JACOBS H., & CO., Stonewall Jackson cigar, 64 McGill..... 601
 JAMIESON R. C., & CO., varnishes, japans, 13 St John..... 387
 JEFFREY ALEX., radial brush for flour and other bolting machines, 57 Canning..... 603
 JELLYMAN R., & CO., paper boxes, tea caddies, &c., St Eloi opp 448 St Paul..... 603
 JONAS HENRI, & CO., flavoring extracts, etc., 389 St Paul..... 606
 JORDAN & LOCKER, 1749 Notre Dame..... 606
 JOSEPH JESSE, & CO., 10 DeBresoles..... 607
 KENDAL R. J. & N., wagons, 244 Richmond..... 613
 KENDALL G. H., & CO., patent Monitor coal oil stoves, &c., 623 Lagau-chetière..... 610
 KERRY, WATSON & CO., Gray's Syrup of Red Spruce Gum, 351 St Paul..... 611
 KEYSTONE SPRING AND METAL WORKS, spring and steel castings, cor Canal and Condé..... 610
 KIMBALL S. S., fire and burglar proof safes, cash and parcel railways, etc., 577 Craig. *Opp Safes, Fire and Burglar Proof and*..... 447, 611
 KING WARDEN, & SON, boilers, iron railing, 637 Craig..... 612
 LABBE GEO. H., & CO., furniture, wholesale, 453 St James..... 615
 LAFRENIERE A. B., & CO., jewellery, 1686 St Catherine..... 622

Manufacturers.—Continued.

LAKE OF THE WOODS MILLING CO. (Ltd.), flour, cor Port and Common.....	624
LAMONTAGNE HECTOR, uppers, 480 St Paul.....	626
LANE WM., steel, brass and rubber stamps, 663 Craig.....	628
LANG MANUFACTURING CO. (THE), biscuits and confectionery, 16 St Moni- que.....	628
LANTHIER & CO., hats and furs, 1663 Notre Dame.....	630
LAPOINTE FRED., furniture, 1551 St Catherine.....	632
LAPORTE NAP., stoves and ranges, 613 Laguchetière.....	634
LARIVIERE A. C., carriages and sleighs, 1405 Ontario.....	635
LARIVIERE & DUBE, mouldings, skirt- ings, &c., 74 St Antoine.....	636
LARIVIERE N. & A. C., carriages, 74 St Antoine. See opp Carriage and Sleigh Makers and.....	636
LATIMER R. J., agricultural imple- ments, 592 St Paul.....	638
LAURIE JOHN, & BRO., engines, steam pumps, mill machinery, 1014 St Catherine.....	641
LECLERC & LAMARCHE, galvanized iron cornices, furnaces, &c., 1465 Notre Dame.....	649
LEDOUX B., carriages, sleighs, &c., 131 St Antoine.....	649
LEFEBVRE MICHEL, & CO., vinegar, methylated spirits, pickles, 80 Papineau road.....	651
LEONARD E., & SONS, engines and boilers, 89 Common.....	655
LERICHE A., factory machines and jewellers' brushes, 182 St Lawrence....	11
LESLIE JAMES, card clothing, loom reeds, 428 St Paul.....	658
LEVIN B., & CO., hats and furs, 491 St Paul.....	660
LIMOGES OLIVIER, lime, 477 Papineau road.....	367
LORGE & CO., hats, caps and furs, 21 St Lawrence.....	665
LORIGAN JOHN, slate and wood mantels, grates, &c., 1828 Notre Dame.	665
LOVELL JOHN, & SON, blank books, account books, &c., 23 St Nicholas.....	711
LUNN G. J., & CO., tools, 749 Craig.....	666
LUTRELL JOSEPH, & CO., biscuits and confectionery, cor Albert and Vinet, St Cunégonde.....	667
LYMBURNER & MATHEWS, silver and nickel-plated saddlery, hardware and medals, 21 St David lane.....	668
MACDONELL CHAS. A., monuments, 59 St Alexander.....	669
MACFARLANER, doors, sashes, blinds, mouldings, &c., 409 Richmond.....	670
MARTHUR ALEX., & CO., tarred and roofing felt, 650 Craig.....	672
MARTHUR COLIN, & CO., wall paper, cor Notre Dame and Voltigeurs.....	673
MARTHUR CORNEILLE & CO., white lead and colors, 312 St Paul.....	671
MCLARY MFG. CO., stoves, 375 St Paul.....	674
MCREADY JAS., & CO., boots and shoes, 4 St Peter.....	676
MCCRUDDEN JAS., boots and shoes, 113 Bleury.....	676

MCDONALD W. C., tobacco, 1736 Notre Dame.....	678
MCGARVEY OWEN, & SON, furniture, 1849 Notre Dame.....	680
McLAREN W. D., Cook's Friend baking powder, 583 St Paul.....	475
MONEIL J. W., monuments, &c., 205 Mountain.....	690
MAJOR MANUFACTURING CO., paper boxes, egg cases, cloth, wire goods, &c., 23 Ootte.....	693
MANN E. A., & CO., 590 Craig.....	694
MANTHA J. B., & CO., doors, sashes, 14 St Charles Borromée.....	695
MARCOU J. L., & CO., hats, 12 St Law- rence.....	696
MARIOTTI C., monuments, mantles and altars, 13 Beaver Hall hill.....	697
MARROTTE, LEBLANC & CO., coffees, spices and baking powder, 573 St Paul	698
MASSEY-HARRIS CO., farm machinery and implements, 600 St Paul.....	701
MEAKINS & CO., brushes, 313 St Paul.	704
MICHAELS A., cigars, 223 McGill and 2251 St Catherine.....	709
METROPOLITAN MFG. CO., Eclipse wringers, spring beds, washers, man- gles, &c., 1678 Notre Dame.....	707
MILLER & BREMNER, watches and jewellery, 35 Bleury. See Adv opp Jewellery and.....	710
MILLER BROS. & CO., paper collars, paper boxes and egg cases, 30 Dowd....	712
MILLER BROS. & TOMS, rock drill plant, elevators, etc., 122 King.....	712
MILLER ROBERT, SON & CO., ac- count books, 1872 Notre Dame.....	713
MITCHELL ROBERT, & CO., gas and electric light fixtures, etc., 672 Craig....	715
MOCOCT J., & CO., axes, edge tools, Cote St Paul.....	715
MONGENAIS, BOIVIN & CO., mirror plates, 338 St Paul.....	717
MONTREAL BISCUIT CO., 84 McGill....	718
MONTREAL BLANKET CO. (THE), fine and coarse shoddies, 15 Common.....	718
MONTREAL CANOE & BOAT COM- PANY, canoes and boats, 1822 Notre Dame.....	718, 720
MONTREAL CARRIAGE LEATHER CO., carriage leather, 20 Lemoine.....	720
MONTREAL LIME CO., Cote St Louis.	722
MONTREAL PAPER MILLS CO., pa- per, 588 Craig.....	722
MONTREAL QUILTING CO., 647 Craig	723
MONTREAL ROLLING MILLS CO., bar iron, horse shoes, wire, ship spikes, white lead, shot, putty, lead pipe, iron pipe, tacks, etc., 185 St James....	722
MONTREAL SILK MILLS CO., ladies' undervests, 125 Vitré.....	723
MONTREAL STEAM LAUNDRY CO. (limited), shirts, collars and cuffs, 21 St Antoine.....	723
MONTREAL SUSPENDER CO., 5 Pace Royale.....	723
MONTREAL TENT, AWNING AND TARPAULIN CO., 13 St Peter.....	713
MONTREAL TERRA COTTA LUMBER CO. (limited), porous terra cotta, hol- low bricks, etc., 86 St Peter.....	723
MONTREAL WATCH CASE CO., C. H. A. Grant, manager, 125 Vitré.....	723
MONTREAL WIRE AND BRUSH WORKS, brushes, 504 Craig.....	724

Manufacturers—Continued.

MOODY M., & SONS, agricultural implements, 46 Jacques Cartier sq.....	724	RENAULT G., fine boots and shoes, (turns), r 304 Sanguinet.....	787
MORRIS JAMES W., sails, tents, etc., 253 Commissioners.....	709	RENOVO CARPET CLEANING CO., renovo for cleaning carpets and all woollen goods, 118 St Peter.....	788
MORTON, PHILLIPS & CO., blank books, 1755 Notre Dame.....	728	RITCHOT F., carriages, coaches, &c., 159 St Antoine. <i>Facing contents</i>	
MOULTON & CO., proprietors Montreal Fringe and Tassel works, trimmings, fringes, cords, tassels, etc., 10 St Peter	729	ROBERT JOSEPH, & SONS, doors, sashes and blinds, 107 Papineau av.....	794
MURPHY JOHN, & CO., costumes, mantles, &c., 1781 Notre Dame.....	731	ROBERTS J. W., harness, 336 St James, <i>Foot lines Letters R and S and</i>	795
MURRAY WM., furs, 2204 St Catherine..	732	ROBERTSON & CO., hats, caps, furs, 220 St James.....	795
NATIONAL WIRE WORKS, all kinds wire works, 570 Craig.....	8	ROBIN & SADLER, leather belting, 2518 Notre Dame.....	796
NELSON ALEX., & CO., hats and furs, 107 Bleury.....	734	ROLLAND & BRO., cabinetmakers' and upholsterers' supplies, mattresses, spring beds, sofa and chair springs, &c., 442 St James.....	799
NESS T. W., electrical supplies, 749 Craig.....	735	ROLLAND J. B., & FILS, paper, 14 St Vincent.....	799
NIGHTINGALE D., billiard tables, 1742 Notre Dame.....	736	ROSS J., SON, & CO., insulated electric wires, 41½ William.....	801
NIGHTINGALE H., office, store and school furniture, 7 St John.....	736	ROY & CO., wire back furniture, 1717 St Catherine.....	803
NORTH AMERICAN TOBACCO CO. (THE), tobaccos, 44 St George.....	738	ROY F. X., carriages and sleighs, St Lawrence cor Dorchester.....	803
NORTON FRANK E., electric supplies, 27 St Antoine.....	738	ROYAL ELECTRIC CO., electric light machines, 58 Wellington.....	804
PAPINEAU LIME CO., lime, 30 St Frs. Xavier.....	737	RUBENSTEIN BROTHERS, carriage and harness trimmings, 537 Craig.....	805
PAQUETTE JOSEPH, doors, sashes, &c., 286 Craig.....	748	SAMUEL WILLIAM, hats and furs, 1751 Notre Dame.....	807
PARENT EDMOND, boots and shoes, 1193 Mignonne.....	750	SARNO V., works of art, 2334 St Catherine.....	808
PARKER JOHN H., "Perfection" banjos, guitars and mandolines, 131 Bleury.....	751	SCHEYER HERMANN S., & CO., 1827 Notre Dame.....	810
PARKER MOSES, iron castings, 27 Dalhousie.....	751	SCLATER WM., & CO., engineers' and railway supplies, 44 Foundling.....	810
PATERSON J. W., & CO., roofing material, tarred felt, &c., 47 Murray.....	752	SHAW & CO., J. WILLIAM, The Shaw piano, 1811 Notre Dame.....	814
PATTERSON JAMES, boots and shoes, 195 McGill.....	754	SHEARER & BROWN, dimension timber, 172 Shearer.....	814
PECK, BENNY & CO., iron clinch nails, spikes, &c., 391 St Paul.....	757	SHEARER JAMES, all kinds of house joiner work, 172 Shearer.....	815
PELOSSE PETER, baskets, 808 Craig...	753	SILVERMAN, BOULTER & CO., hats and furs, 495 St Paul.....	816
PENNINGTON & CO., cigars, 631 Lagachetiere.....	759	SILVERMAN LYON, flavorings, extracts, colorings, &c., 504 St Paul.....	817
PILKINGTON BROTHERS, British polished plate and window glass, Busby.....	769	SIMONEAU N., electric apparatus, 2236 Notre Dame.....	817
PORCHERON, ADAM & CO., 342 St Lawrence.....	773	SIMPSON, HALL, MILLER & CO., electro-plated ware, 18 DeBresoles.....	817
PORTER HENRY, leather belting, engine hose, &c., 434 Visitation.....	773	SIMS C. N., boiler compound, 54 Latour	818
PORTER HENRY, & CO., boots and shoes, 432 Visitation.....	773	SLATER GEO. T., & SONS, boots and shoes, 28 St Alexander.....	819
PRATY L. E. N., pianos, 1676 Notre Dame.....	775	SNOW WILLIAM, feathers, 1913 Notre Dame.....	822
PROWSE G. R., ranges, water filters, 224 St James.....	779	SONNE THOS., sails, tents, &c., 187 Commissioners.....	825
QUEVILLON J., & CO., sausages, 15 Josephat.....	14	SORGIUS & KIEFFER, leather and shoe laces, 188 Lafontaine.....	824
RAE & DONNELLY, mattresses, 241 St James.....	782	STANDARD CARD AND PAPER CO., fancy paper, 204 St James.....	832
RAMSAY A., & SON, paints, &c., 39 Recollet.....	782	STAR COLLAR AND BOX CO., collars, boxes, egg cases and paper bags, 30 St George.....	832
RATTRAY J., & CO., tobacco, snuffs and cigars, 75 St James.....	783	STE' HENS J. & T., fine boots and shoes, Beaudry, bet Notre Dame and Craig...	833
REDDAWAY F., & CO., fire engine hose and belting, 57 St Francois Xavier	785	STONEWALL JACKSON CIGARFACTORY, 64 McGill.....	834
REED GEO. W., refrigerators, oil cabinets, &c., 785 Craig.....	366	STUART E. J., & CO., glues, sizing and Neat's foot oil, 390 Visitation.....	825
RENAUD, KING & PATTERSON, furniture, 652 Craig.....	787	SWETT (THE S. L.), PUBLISHING CO., cuts, 185 St James.....	8

Manufacturers—Continued.

TEASDALE & TEASDALE, mattresses, 126½ Visitation	840
TILLON & COMPANY, Bernay, Eure, France	
TEES & CO., office desks, book cases, &c., 300 St James	850
TELLIER, ROTHWELL & CO., laundry blues, stove polishes, &c., 8 De-Bresoles	840
TESSIER MICHEL, & CO., boots and shoes, 209 McGill	841
TESTER JAMES W., & CO., confectionery, 70 McGill	841
THOMAS WM., & CO., furs and skins, 501 St Paul	845
THOMPSON & CO., boots and shoes, 712½ Craig	845
THOMPSON WOVEN WIRE CO., beds, mattresses, etc., 624 St Paul	845
THOMSON JAMES, & CO., office and store fittings, show cases and furniture, 290 Guy	846
TOMBYLL R. N., parlor suites, easy chairs and lounges, 566 Craig	847
TOOKE BROS., shirts and collars, 522 St Paul	847
TOURANGEAU NAP., & CO., hat and cap blocks, 716 Craig	848
TOWNSHEND G. E., bedding, 2310 St Catherine	848
TOWNSHEND J. E., cor St James and Little St Antoine	849
TREMBLAY F., doors, sashes, blinds, packing cases, &c., 43 Basin	849
TREMBLAY F. NIL, carriages, waggons and sleighs, 349 William	825
VACUUM OIL CO. of Rochester, N. Y., lubricating oils, 11 Place d'Armes	855
VASEY THOS. E., acids, ammonia, &c., P.O. box 1777 City; works Hochelaga	857
VIAU & FRERE, self-raising flour, biscuits, confectionery, &c., 1288 Notre Dame	859
VIOLETTI GEORGE, 1635 Notre Dame	861
VINCENT J. B., boilers, 228 Richmond	861
WARREN SCALE & MFG. CO. (THE), scales, 454 St Paul	453, 865
WEIR J. & R., 25 Nazareth	867
WHEELER & WILSON MNFG CO., THE, sewing machines, 240 St Lawrence	868
WHINFIELD W. A., & CO., crackers, 142 Inspector	868
WHITE W. C., boilers, bridges, &c., cor Brennan and Nazareth	869
WHITHAM JAMES, & CO., boots and shoes, 43 St Maurice	869
WILLIAMS A. R., machinery, engines, boilers, etc., 305 St James	871
WILLIAMS (THE) MANUFACTURING CO., Singer sewing machines, 1733 Notre Dame	871
WILSON J. C., & CO., paper, paper bags and boxes, shipping tags, envelopes, &c., 702 Craig	872
WILSON JAMES, jun., oils, railroad supplies, &c., 69 Common	872
WRAY JOSEPH CHARLES, coffins, caskets, &c., 123 St Dominique	879
YOUNG ANDREW, mill work, shafting, pulleys, &c., 768 Craig	880

Manufacturers' Agents.

BACON BROS., 377 St Paul	383
BERTRAND, LAVALLEE & GELINAS, 275 St Paul	406
CHOUILLOU C. ALFRED, 12 St John	461
COGHLIN E. J., 364 St Paul	469
COOK J. W., & CO., 59 St Sulpice	473
DOUGALL & LAWTON, 461 St Paul	511
FRASER DONALD, 36 Lemoine	544
HASKELL JOHN F., 36 Lemoine	583
HENDERSON ROBERT, & CO., 492 St Paul	586
HUMPHREYS & CLINTON, 644 Craig	597
MACFARLANE J. DUNCAN, & CO., 180 St James	670
McLAREN H., & CO., 30 St François Xavier	686
MORRISON T. A., & CO., 118 St Peter	728
NESS T. W., 749 Craig	735
OSGOOD C. N. D., 15 Hospital	744
PAINCHAND, SQUIRE & CO., 185 St James	747
PARKES, REEKIE & CO., 692 Craig	751
ROSS GEORGE D., & CO., 648 Craig	801
SCHEYER HERMANN S., & CO., 41 St Sulpice	810
TORRANCE FORBES, 16 St John	848

Manufacturing Jewellers.—See

Jewellers, Manufacturing.

Marble Works.

CINTRAT A. R., 36 Windsor	463
CUNNINGHAM BROS., 91 Bleury	484
EARL ED., 69 Bleury	524
FORSYTH R., cor Bleury and Dorchester	540
MACDONELL CHAS. A., 59 St Alexander	669
McNEIL J. W., 205 Mountain	690
MARIOTTI C., 13 Beaver Hall hill	697
VIENNE H., Couslore (Nord), France	

Marine Stores.

McKENZIE M., & CO., 4 Grey Nun	682
--------------------------------	-----

Marriage License Issuers.

BAYNES O'HARA, B.C.L., 185 St James	389
CALDWELL, TAIT & WILKS, 1709 Notre Dame	437
DUFF JOHN M. M., 107 St James	517

Mason.

FRAPPIER ONESIME, 161 St Famille	543
----------------------------------	-----

Master Carter.

DONNELLY DANIEL, 61 Murray	509
----------------------------	-----

Match Manufacturers.

EDDY E. B. (THE) CO., Ltd., 318 St James	525
--	-----

Mathematical Instruments.

HEARN & HARRISON, 1640 Notre Dame	584
-----------------------------------	-----

Mechanics' Tools.

DRYSDALE D., 645 Craig.....	514
GRAVEL & BOULARD, 306 St Lawrence.....	570
PALASCIO A., 390 St James.....	747

Mercantile Agencies.

CHAPUT FRERES, proprietors The Commercial agency, 10 Place d'Armes square.....	452
COMMERCIAL AGENCY (THE), Chaput Frères, proprietors, 10 Place d'Armes sq.....	471
LEGAL AND COMMERCIAL EXCHANGE OF CANADA (THE), 162 St James.....	652

Merchant Tailors.

ADLER M. J., 47 Beaver Hall hill.....	371
ARCAND BROS, 111 St Lawrence.....	376
BASTIEN ODILON, 951 St Lawrence.....	388
COMPAGNIE GENERALE DES BAZARS, cor St Lawrence & St Catherine DE TONNANCOUR LOUIS C., 8 St Lambert.....	504
DOMINION \$3.00 PANTS CO., 364 St James.....	508
DUHAMEL L., 1680 St Catherine.....	519
EMPIRE CLOTHIERS, Geo. S. Rooney & Co., 2401 St Catherine.....	527
FILIATRAULT & LESAGE, 285 St Lawrence.....	534
FRANCHERE L. O., 1644 Notre Dame... 543	
GIBB & CO., 148 St James.....	559
INGLIS R. J., 31 Beaver Hall hill.....	599
JETTE & LEMIEUX, 262 St Lawrence 603	
KARR & BARBOUR, 1911 St Catherine. <i>See foot lines letter K.</i>	
LEMIEUX E., 3 St Lawrence.....	654
McENTYRE D., & SON, 53 Beaver Hall hill.....	679
McENTYRE J., & CO., 1671 Notre Dame 679	
PEARSON G. H., & CO., 22 Chaboillez sq 756	
PHELAN M., 1941 Notre Dame.....	765
PRATT A. T., 64 Beaver Hall hill.....	775
SEATH R., & SONS, 1817 Notre Dame... 812	
STEPHENSON GEO., 41 Bleury.....	833
VIGER & LEPROHON, 13 St Lambert. <i>Lines outside back cover and.....</i>	860
WILSON ROBERT C., 256 St James.... 874	

Merchants, General.—See General Merchants.

Metal Roofing.

DRAPEAU, SAVIGNAC & CO., 140 St Lawrence.....	514
REED GEO. W., 783 Craig.....	366

Metal Spinners.

RUBENSTEIN BROTHERS, 537 Craig.....	368, 805
-------------------------------------	----------

Metal Stamper and Piercer.

DAWSON G. W., 749 Craig.....	492
------------------------------	-----

Metal Workers.

BLACKWELL K. W., cor Canal and Condé, Point St Charles.....	410
HUGHES & STEPHENSON, 747 Craig 596	

KEYSTONE SPRING AND METAL WORKS, cor Canal and Condé, Point St Charles.....	611
PROWSE GEO. R., 224 St James.....	779

Metals.

COGHLIN BERNARD J., 364 St Paul... 469	
COLE FRED. R., fancy, 1792 Notre Dame.....	469
CRATHERN & CAVERHILL, 89 St Peter.....	492
HOLDEN ALBERT, & CO., 30 St John 591	
HUTTON JAMES, & CO., 17 St Helen... 598	
KEYSTONE SPRING AND METAL WORKS, cor Canal and Condé, Point St Charles.....	611
McLAREN H., & CO., Magnolia Antifriction, 30 St François Xavier.....	686
MIDDLETON & MEREDITH, 30 St John 710	
THOMPSON B. & S. H., & CO., 26 St Sulpice.....	845
WILBY C. H., 28 St Henry.....	879
WINN & HOLLAND, 49 St François Xavier.....	874

Meters.

COPLAND & CO., 162 St James.....	474
----------------------------------	-----

Military Tailors.

MARTIN JOHN, & CO., 455 St Paul.....	699
--------------------------------------	-----

Milliners' and Dressmakers' Trimmings.

MOULTON & CO., proprs Montreal Fringe and Tassel works, 10 St Peter... 729	
--	--

Millinery.

BYRNE MISS M. F., 794 Dorchester.... 436	
COULSON SAM., wholesale 12 St Helen 479	
FOSBRE MRS. J. F., 2072 Notre Dame.. 541	
IRWIN E., & CO., 1648 Notre Dame..... 600	
JETTE & LEMIEUX, 262 St Lawrence... 603	
McCALL D., & CO., wholesale, Toronto, Wm. J. O'Malley, agent, 1831 Notre Dame.....	673
MAY THOMAS, & CO., wholesale, 240 McGill.....	703
PHELAN MISS A. E., 2447 St Catherine 764	

Millinery, Hat and Dress Stands

NATIONAL WIRE WORKS, 570 Craig 8	
----------------------------------	--

Mill Supplies.

GARDNER ROBERT, & SON, 40 Nazareth.....	550
LESLIE JAMES, cotton and woollen, 428 St Paul.....	658
MACHINERY SUPPLY ASSOCIATION, cor Craig and Bleury.....	691
PARKES, REEKIE & CO., 692 Craig.... 751	
PRINGLE T., & SON, 2439 Notre Dame 787	
WILLIAMS A. R., 305 St James.....	871
WILSON JAMES, jun., 69 Common... 872	
YOUNG ANDREW, 768 Craig.....	890

Millwrights.

JEFFREY ALEX., 57 Canning.....	603
MILLER BROS. & TOMS, 122 King.....	712
PRINGLE T., & SON, 2439 Notre Dame. 777	

Mineral Waters.

CHRISTIN JOSEPH, & CIE, 149 Sanguinet.....	460
DOMPPOUSSE JOSEPH, 29 Rivard.....	509
GURD CHARLES, & CO., 43 Jurors.....	576
IRWIN, HOPPER & CO., 30 St François Xavier.....	600
McLEA J. & R., 8 Common.....	688
St LEON MINERAL WATER CO., THE, 54 Victoria sq.....	830

Mirror Plates.

MONGENAIS, BOIVIN & CO., 338 St Paul.....	717
THOMPSON E. & S. H., & CO., 26 St Sulpice.....	845

Mirrors.

GRIMSON G. & J. E., 411 St James.....	573
HEASLEY GEO. R., 2087 St Catherine.....	584
LABBE GEO. H., & CO., 453 St James.....	615
METROPOLITAN MFG. CO., 1678 Notre Dame.....	707
RAMSAY A., & SON, 37 Recollet.....	782

Modellers.

BEAUMONT H., 1 Mitcheson av.....	395
HAMELIN P., 35 St André. <i>See Foot lines letter H.</i>	
VINCENT J. A., 538 Lagauchetière.....	11

Money Tills, Iron and Wood.

KIMBALL S. S., 577 Craig. <i>See adv opp. Safes Fire and Burglar Proof and</i>	611
--	-----

Montserrat Lime Fruit Juice and Cordials.

EVANS & SONS (Limited), 37 St Jean Baptiste.....	529, 724
--	----------

Mouldings.

AQUIN & ITZWEIRE, cor Vinet and Tracey, St Cunégonde.....	376
BARIL, CORBEIL & CO., 15 Josephat	386
BROSSEAU & TREMBLAY, 613 Dorchester. <i>See foot lines letter B and</i>	427
BULMER H., JUN., & BRO., 571 Dorchester.....	434
CHAGNON & CIE., cor Rivard and Perrault, Coteau St Louis.....	449
DONNELLY P., 276 Craig.....	509
HOGG DAVID H., 662 Craig.....	591
LARIVIERE & DUBE, 74 St Antoine.....	636
MACFARLANE R., 409 Richmond.....	670
MANTHA J. B., & CO., 16 St Charles Borromé.....	695
PAQUETTE JOSEPH, 286 Craig.....	748
ROBERT JOSEPH, & FILS, 104 Papi-neau av.....	794
SHEARER JAMES, 172 Shearer.....	815
TREMBLAY F., 43 Basin.....	849

Musical Instruments.

FOISY FRERES, 70 St Lawrence.....	538
HARDY EDMOND, 1637 Notre Dame.....	580
HOLLAND R. HENRY, & CO., 186 McGill.....	592
LAURENT, LAFORE & BOURDEAU, 1637 Notre Dame.....	641

MARTINEAU E. A., 2103 Notre Dame.....	700
NORDHEIMER A. & S., managers, 213 St James.....	737
PARKER JOHN H., 131 Bleury.....	751
PRATTE L. E. N., 1676 Notre Dame.....	775
SHAW J. WILLIAM, & CO., 1811 Notre Dame.....	814
SHEPPARD GEO. J., 2274 St Catherine.....	815
VIOLETTI GEORGE, 1635 Notre Dame.....	861

Nail Manufacturers.

ABBOTT & CO., 219 Delorimier av.....	369
MONTREAL ROLLING MILLS CO., 185 St James and 3076 Notre Dame.....	722
PECK, BENNY & CO., 391 St Paul.....	757

Naturalists.

BAILLY JULES F. D., 353 St Lawrence.....	13
--	----

Neat's Foot Oil.

FOX ALBERT, Cote St Paul.....	543
FOX THOMAS M., 370 Visitation.....	543
STUART E. J., 394 Visitation.....	825

Newspapers.

DOMINION ILLUSTRATED, monthly, Sabiston Litho. and Publishing Co., proprietors, cor Craig and St François Xavier.....	806
EATON'S ADVERTISER, W. H. Eaton & Son, proprietors and printers, 694 Craig. <i>See foot lines letter E and</i>	524
GROCER, THE, E. Desbarats, advertising agency, representative, 146 St James.....	499
HARDWARE THE, E. Desbarats, advertising agency, representative, 146 St James.....	499
INSURANCE AND FINANCE CHRONICLE, 1724 Notre Dame.....	821
LA MODE FRANCAISE, 67 Grenelle, Nord, France.....	35
LAW DIGEST AND REPORTER, monthly, A. Periard, publisher, 23 St James.....	759
LE FOYER CANADIEN, 1650 Notre Dame.....	652
LE MONDE, 1650 Notre Dame.....	655
LE PETIT FIGARO, A. M. De Chate-lard, director, 104 St François Xavier.....	656
LE PETIT JOURNAL ILLUSTRE, Leprohon & Cie., editors, 1608 Notre Dame.....	656
MONTREAL HERALD, 6 Beaver Hall hill.....	721
TRADE BULLETIN, Henry Mason, 16 St Sacrament.....	701, 849
TRADE REVIEW, Henry Harvey, 769 Craig.....	849

Nickel Platers.

CLARK T. L., 591 St Paul.....	406
LYMBURNER & MATHEWS, 21 St David lane.....	668
MITCHELL ROBERT, & CO., 672 Craig	715
RUBENSTEIN BROTHERS, 537 Craig.....	368, 806
SIMPSON, HALL, MILLER & CO., 18 DeBresoles.....	817

Notaries.

ARCHAMBAULT & LECLERC, 1608	
Dame.....	377
BAYNES O'HARA, B.C.L., 185 St James	389
BEAUDOIN P. A., 107 St James.....	392
COUTLEE & LAMARCHE, 107 St James	480
CREPEAU O., 180 St James.....	482
DAIGLE A. A., 16 St James.....	487
HOULE LOUIS B., 88 St Antoine.....	595
KITTSOON & REDDY, 107 St James.....	614
LABADIE J. A. O., 15 St Lambert.....	615
LEVY JOSEPH, B.C.L., 36 St Vincent	680
McLENNAN & FAIR, 85 St James.....	688
PAPINEAU, MARIN & MORIN, 56 St	
James.....	748
SIMARD, SIMARD & PROULX, 15 St	
James.....	817

Nurserymen.

BENNETT JOS., 128 St Denis.....	403
DAVIDSON W. B., & SONS, 86 Victoria	
sq.....	491
EVANS WILLIAM, 93 McGill.....	530
MARTIN A., 2408 St Catherine.....	699

Ocean Steamers and Sailing Packets.

ALLAN LINE, Wm. D. O'Brien, ticket	
agent, 143 St James.....	741
ANCHOR LINE, Wm. D. O'Brien, ticket	
agent, 143 St James.....	741
ANCHOR LINE OF STEAMSHIPS,	
Wm. H. Henry, agent, 143 St James ...	375
BEAVER LINE, Wm. D. O'Brien, ticket	
agent, 143 St James.....	741
COMPAGNIE GENERALE TRANS-	
ATLANTIQUE, W. D. O'Brien, ticket	
agent, 143 St James.....	741
DOMINION LINE, Wm. D. O'Brien,	
ticket agent, 143 St James.....	741
DOMINION LINE ROYAL MAIL	
STEAMSHIPS, David Torrance & Co.,	
gen agents, 8 Hospital.....	847
FLORIO RUBATTIN ITALIAN LINE,	
J. Y. Gilmour & Co., agents, 358	
St Paul.....	560
GILMOUR J. Y., & CO., agents Guion	
Line, 358 St Paul.....	560
HAMBURG AMERICAN PACKET CO.,	
J. Y. Gilmour & Co., agents, 354 St	
Paul.....	560
HAMBURG AMERICAN PACKET CO.,	
W. D. O'Brien, agent, 143 St James.....	578
HAMBURG AMERICAN PACKET CO.,	
H. Foster Chaffee, agent, 128 St James	
HANSA STEAMSHIP CO., Munderloh	
& Co., agents, 61 St Sulpice.....	730
INMAN LINE, J. Y. Gilmour & Co.,	
agents, 358 St Paul.....	560
MERCHANTS LINE OF STEAMERS,	
G. E. Jaques & Co., agents, 110 Com-	
mon.....	602
MIRAMICHI S.S., J. G. Brock, agent,	
221 Commissioners.....	425
NETHERLANDS, Wm. D. O'Brien,	
ticket agent, 143 St James.....	741
NORTH GERMAN LLOYD S.S. CO.,	
J. Y. Gilmour & Co., agents, 354 St	
Paul.....	560
QUEBEC STEAMSHIP CO., ST LAW-	
RENCE LINE, J. G. Brock, agent,	
Montreal, 221 Commissioners.....	780

ROYAL MAIL LINE TO THE NE-	
THELANDS, J. Y. Gilmour & Co.,	
agents, 358 St Paul.....	560
STAR STEAMSHIP CO., Bernard J.	
Coghlin, agent, 364 St Paul.....	453
STATE LINE S.S. CO., J. Y. Gilmour	
& Co., agents, 358 St Paul.....	560
THINGVALLA, Wm. D. O'Brien, ticket	
agent, 143 St James.....	741

Oculist.

PROUDFOOT ALEX., 2 Phillips place..	778
--	-----

Office and Store Fittings.

THOMSON JAMES, & CO., 290 Guy.....	846
---	-----

Office Furniture.

HORSFALL J. R., & CO., 38 Windsor...	10
NIGHTINGALE H., 7 St John.....	736
SKALLEVOLD O. C., 9 Aylmer... ..	14
TEES & CO., 300 St James.....	640
THOMSON JAMES, & CO., 290 Guy.....	846

Oil Cabinets, Sharp's Patent Safety Automatic.

Oil Cloths & Carpets.—See Carpets

Oil Merchants.

ASTRAL OIL, C. Peverley, gen agent,	
465 St Paul.....	380
BAYLIS MANUFACTURING CO., ma-	
chinery, 16 Nazareth.....	367
BEAVER OIL CO., 590 St Paul.....	396
BREMNER ALEX., 50 Bleury.....	423
BUSHNELL CO., LTD., THE, 160 McGill	
CAVANAGH EDWARD (THE) CO.,	
2547 Notre Dame.....	448
COLE FRED. R., & CO., 1792 Notre Dame	
FERGUSSON, ALEXANDER & CO.,	
572 William. See Canada Paint Co.	
opp Paints, Oils, &c., and.....	540, 534
HILL & FORBES, 327 St James.....	589
JAMIESON R. C., & CO., 13 St John...	367
McARTHUR, CORNEILLE & CO., 310	
St Paul.....	672
PEVERLEY C., 465 St Paul.....	762
PREMIER OIL CO., 17 St Sacrament...	775
STEVENSON J. ALEX., 20 Lemoine...	833
THOMPSON B. & S. H., & CO., 26 St	
Sulpice.....	845
VACUUM OIL CO., 11 Place d'Armes...	855
WILSON JAMES, jun., 67 Common.....	872

Oil Paintings.

HEASLEY GEO. R., 2087 St Catherine..	584
SCOTT W., & SON, 1739 Notre Dame...	811

Oil Refiners.

BUSHNELL CO. (THE) Ltd., 160 McGill	436
FERGUSSON, ALEXANDER & CO., 14	
College. See opp Paints, Oils &c., and	
.....	534, 540
WILSON JAMES, jun., 67 Common.....	872

Oil Vitriol, Muriatic Acid.

COWAN JOHN, 3 Dalhousie.....	481
VASEY THOS. E., P. O. box 1777, City;	
works Hochelaga.....	857

Old Iron, Copper and Brass.

LAWES WM., & CO., 97 College..... 645

Opticians and Optical Goods.

BEAUDRY NARCISSE, & FILS, 1580
Notre Dame..... 392
EAVES ALFRED, 1679 Notre Dame..... 524
HEARN & HARRISON, 1640 Notre
Dame..... 584
JANVIER E., Morez-du-Jura, France. 35
LAFRENIERE A. B., & CO., 1686 St
Catherine 622

Osteologist.

BAILLY JULES F. D., 353 St Lawrence 13

Ostrich Feathers.

SNOW WILLIAM, 1913 Notre Dame..... 822

Oysters and Lobsters.

GATEHOUSE HENRY, cor Beaver Hall
and Dorchester 552
HATTON D., & CO., 18 Bonsecours..... 583
HUNT, BARNES & CO., 94 McGill..... 597
NICHOLSON & CO., 46 Victoria sq..... 736
O'CONNOR J. D., 2565 St Catherine..... 741
PHELPS GEO. F., 56 Victoria sq..... 764

Oyster Shippers.

HATTON D., & CO., 18 Bonsecours..... 583

Packer of Canned Goods.

WINDSOR JOHN, 157 Logan..... 874

Packing Cases.

BRADSHAW GEORGE, & CO., 41 Basin 421
DONNELLY P., 276 Craig..... 509
HENDERSON BROS., 312 William..... 586
TREMBLAY F., 43 Basin..... 849

**Painters - House, Sign and
Ornamental, and Paper
Hangers.**

BEAULIEU D. A., 1986 St Catherine..... 394
CASTLE & SON, 20 University..... 447
CHARLEBOIS C. T., 1810 St Catherine 451
CRAIG ALEXANDER, 41 Jurors..... 481
DELAGE THEO., 2975 St Catherine, Côte
St Antoine. *See Adv foot lines letter
D and Cote St Antoine and*..... 495
DENIS J. A., 236 St Lawrence..... 497
DENIS L. N., 313 St Lawrence..... 498
DazOUICHE GEO. C., & SON, 1735
Notre Dame..... 505
EATON E. C., 196 St Antoine..... 13
GAUTHIER T. A., 13 St Urbain..... 554
HICKS S. N., & CO., 201 St James..... 598
HOFFMAN L. R., 84 St Antoine..... 11
JONES S. D., 54 St Antoine..... 11
KENDAL R. J. & N., carriage, 244 Rich-
mond..... 613
KIMBER GEORGE S., 2486 St Catherine.
See foot lines and..... 612
KIMBER J., & SON, 5 McGill College av 612
LAURIN J. B., 2036 St Catherine..... 641
LAVOIE O. M., 1631 Notre Dame..... 644
LEFEBVRE F., & CO., 103 Mansfield.
See foot lines letter L
MILLER H. A., 1996 St Catherine..... 712

MURPHY JOHN, 2301 St Catherine..... 731
OWENS J. B., 114 Bleury..... 746
PAUZE & LAMOUCHE, 1788 St Cath-
erine 754
POIRIER & ARCAND, 317 St James... 771
POLITO T., 356 St Hypolite..... 753
POTTER WM. E., & CO., 26 St Philip.
See foot lines letter P and..... 774
ROBY J. ALPH., 119 St Dominique..... 797
SAUVAGEAU F., 1794 St Antoine..... 13
ST CHARLES NAP., 316 St Lawrence... 827

Painters' Materials.

CAVANAGH (THE) EDWARD CO.,
2547 Notre Dame. *See foot lines, letter
C and*..... 448
COTTINGHAM WALTER H., & CO.,
1822 Notre Dame..... 478
FERGUSON, ALEXANDER & CO., 572
William. *See Canada Paint Co.*..... 534, 540
McARTHUR & CO., 1807 Notre Dame... 653
McARTHUR, CORNELLE & CO., 310
St Paul..... 672
RAMSAY A., & SON, 37 Recollet..... 782
VERRY GEORGE, 2280 St Catherine..... 858

Paints, Oils, Colors-Retail.

CAVANAGH (THE) ED., CO., 2547
Notre Dame. *See foot lines letter C and* 448
DELAGE THEO., 2976 St Catherine,
Cote St Antoine. *See Adv foot lines
letter D and Cote St Antoine and*..... 495
DEMERS PIERRE, 2191 St Catherine... 497
DENIS J. A., 236 St Lawrence..... 497
DENIS L. N., 313 St Lawrence..... 498
GRAVEL & BOULARD, 306 St Law-
rence..... 570
HILL & FORBES, 327 St James..... 589
McARTHUR & CO., 1807 Notre Dame... 672
MARTINEAU FRs., 1385 St Catherine.. 706
MILLER H. A., 1996 St Catherine..... 712
PAUZE & LAMOUCHE, 1788 St Cath-
erine..... 754
PICHE, TISDALE & CO., 253 St Paul... 768
POTTER WM. E., 26 St Philip. *See foot
lines letter P and*..... 774
ROLLIN O., & CO., 1544 St Catherine... 799
ROSS BROS. & CO., 8 Grey Nun..... 800
ROY FRERES, 167 St Lawrence..... 803
VERRY GEORGE, 2280 St Catherine.... 858

Paints, Oils-Wholesale.

BAYLIS MFG. CO., 16 Nazareth..... 367
CANADA PAINT CO., 572 William 440
CAVANAGH (THE) EDWARD CO.,
2547 Notre Dame. *See foot lines, letter
C and*..... 448
COTTINGHAM WALTER H., & CO.,
1822 Notre Dame..... 478
DODS P. D., & CO., Island City White
Lead, Color and Varnish works, 188
McGill..... 506
FERGUSON, ALEXANDER & CO.,
572 William. *See Canada Paint Co.
and*..... 534, 540
HILL & FORBES, 327 St James 589
JAMIESON R. C., & CO., 17 St John... 367
McARTHUR & CO., 1807 Notre Dame... 672
McARTHUR, CORNELLE & CO., 310
St Paul..... 672
MORRISON T. A., & CO. (Aspinall's
Enamel), 118 St Peter..... 728
PICHE, TISDALE & CO., 253 St Paul... 764
RAMSAY A., & SON, 37 Recollet..... 784

Paper Bag Manufacturers.

McARTHUR ALEX., & CO., 650 Craig.....	672
STAR COLLAR AND BOX CO., 26 St George.....	832
WILSON J. C., & CO., 700 Craig.....	872

Paper Boxes.

BARBER & ELLIS CO., 594 Craig.....	385
CANADA PAPER BOX FACTORY, St Eloi opp 448 St Paul.....	440
JELLYMAN R., & CO., St Eloi opp 448 St Paul.....	603
MAJOR MANUFACTURING CO., 23 Cotté.....	693
MILLER BROTHERS & CO., 30 Dowd.....	712
STAR COLLAR AND BOX CO., 28 St George.....	832
WILSON J. C., & CO., 702 Craig.....	872

Paper Collar Manufacturers.

MILLER BROTHERS & CO., 30 Dowd.....	712
STAR COLLAR AND BOX CO., 28 St George.....	832

Paper Hangings.

BERTRAND LAVALLEE & GELINAS, 275 St Paul.....	406
CADIEUX & DEROME, 1603 Notre Dame	437
CRAIG A., 41 Jurors.....	481
DELAGÉ THEO., 2975 St Catherine, Cote St Antoine. <i>See Adv foot lines letter D and Cote St Antoine and</i>	495
DENIS J. A., 236 St Lawrence.....	497
DENIS L. N., 313 St Lawrence.....	498
DEZOUCHE GEORGE C., & SONS, 1735 Notre Dame.....	505
GRATTON J. G., 1484 St Catherine.....	569
HOLLAND GEO. A., & SON, 1756 Notre Dame.....	592
KELLY PETER, 154 St Antoine.....	609
KIMBER GEO. S., 2466 St Catherine. <i>See foot lines and</i>	612
KIMBER J., & SON, 5 McGill College av	612
LAURIN J. B., & CO., 2036 St Catherine	641
LAVOIE O. M., 1631 Notre Dame.....	644
LEFEBVRE F. & CO., 103 Mansfield. <i>See foot lines letter L.</i>	
McARAN JAMES, 2090 Notre Dame.....	672
McARTHUR COLIN, & CO., cor Notre Dame and Voltigeurs.....	673
MARTINEAU EDOUARD ALFRED, 2103 Notre Dame.....	700
MARTINEAU FRAS., 1385 St Catherine.....	700
MILLER H. A., 1996 St Catherine.....	712
MILLER ROBERT, SON & CO., 1872 Notre Dame.....	713
MURPHY JOHN, 2301 St Catherine.....	731
OWENS J. B., 114 Bleury.....	746
PAUZE & LAMOUCHE, 1788 St Catherine.....	754
POIRIER & ARCAD, 317 St James.....	771
POLITO T., 356 St Hypolite.....	753
POTTER WM. E., & CO., 26 St Philip. <i>See foot lines letter P and</i>	774
ROLLAND J. B., & FILS, 6 St Vincent.....	799
VALOIS J. M., 1626 Notre Dame.....	857

Paper Makers.

BARBER & ELLIS CO., 594 Craig.....	385
CANADA PAPER CO. (limited), 582 Craig.....	440

DOMINION PAPER CO., 100 Grey Nun.....	508
McARTHUR ALEX., & CO., 650 Craig.....	672
MONTREAL PAPER MILLS CO., 588 Craig.....	722
PATERSON J. W., & CO., 47 Murray.....	745
ROLLAND J. B., & FILS, 6 St Vincent.....	799
STANDARD CARD AND PAPER CO., 204 St James.....	832
WILSON J. C., & CO., 702 Craig.....	872

Paper Makers' Supplies.

BARBER & ELLIS CO., 594 Craig.....	385
CHOUILLOU C. ALFRED, agent, 12 St John.....	461

Paper Stock & Woollen Rags.

LAWES WM., & CO., 621 St Paul.....	645
WALKER J. R., 15 Common.....	863
WILBY C. H., & CO., 28 St Henry.....	879

Papers—Printing, Wrapping, Writing.

CANADA PAPER CO., 578 Craig.....	440
DOMINION PAPER CO., 100 Grey Nun.....	505
McARTHUR ALEX., & CO., 650 Craig.....	672
MONTREAL PAPER MILLS CO., 588 Craig.....	722
ROLLAND J. B., & FILS, 6 St Vincent.....	799
WILSON J. C., & CO., 700 Craig.....	872

Passé-Partouts.

MURPHY JOHN, 2301 St Catherine.....	731
VIROLLE PETER, 15 Bleury. <i>See foot lines Letter J.</i>	
WELDON GEO., 123 Bleury. <i>See foot lines Letter W.</i>	

Pastry Cook.

CHOULES JAMES, 144 St Denis.....	460
----------------------------------	-----

Patent Medicines.

ARCHAMBAULT N., 1760 St Catherine.....	377
CHOUILLOU C. ALFRED, agent, 12 St John.....	461
DECARY ARTHUR, 1688 St Catherine.....	493
DAVIS & LAWRENCE CO. (LIMITED), 356 St Antoine.....	492
GIROUX EDMOND, jun., 1934 St Catherine.....	562
LACHANCE SERAPHIN, 1540 St Catherine.....	619
LEWIS JOHN, 38 Victoria sq.....	661
LYONS JOHN T., cor Craig and Bleury.....	668
McNICHOLS R., 1497 St Catherine.....	690

Patent Solicitors. *See Solicitors of Patents.*

Pattern and Model Makers.

BERUBE JOS. C., 221 Vallée.....	13
CLENDINNENGM WM., & SON, 145 William.....	467
VARNER H., 25 Bleury. <i>See foot lines letter V.</i>	

Patterns—Paper.

D'AMOUR CHAS., 1 Place d'Armes.....	488
DOMESTIC SEWING MACHINE CO., 1 Place d'Armes.....	507
McARAN JAMES, 2090 Notre Dame.....	672

Paving Blocks.

HYDE FRANCIS, & CO., 39 Wellington. 599

Perfumery.

ARCHAMBAULT N., 1760 St Catherine. 377
 BERTRAND, LAVALLEE & GELINAS, 275 St Paul..... 406
 BRYSON R. H., 2391 St Catherine..... 433
 BURKE W. J., 107 Colborne..... 434
 COMPAGNIE GENERALE DES BAZARS, cor St Lawrence and St Catherine 369
 DECARY ARTHUR, 1688 St Catherine. 493
 DAWSON WALLACE, 169 St Lawrence 492
 DYER W. A., & CO., 14 Phillips sq..... 524
 GIROUX EDOUARD, jun., 1934 St Catherine 562
 GRAVEL ADOLPHE, 1495 Notre Dame 570
 GRAY HENRY R., 122 St Lawrence..... 571
 LACHANCE S., 1538 St Catherine..... 619
 LEDUC DR. J., & CO., 2052 Notre Dame..... 650
 LEFORT E., & CIE., 338 St Paul 652
 LEWIS JOHN, 38 Victoria sq..... 661
 LYONS JOHN T., cor Craig and Bleury. 668
 McCORMACK P., & CO., 1841 Notre Dame..... 676
 McGALE B. E., 2123 Notre Dame..... 680
 McNICHOLS R., 1497 St Catherine..... 460
 PALARDY'S PHARMACY, 690 St James 747
 PALMER J., & CO., 1743 Notre Dame... 747
 PICAULT & CONTANT, 1475 Notre Dame 766
 SARNO V., 2334 St Catherine..... 808
 SILVERMAN LYON, 504 St Paul..... 817
 VERRY GEORGE, 2280 St Catherine... 858

Perfumery Wholesale.

DAVIS & LAWRENCE CO. (LIMITED), 356 St Antoine..... 492
 EVANS & SONS (LIMITED), 37 St Jean Baptiste..... 529

Pharmaceutical Chemists.

DYER W. A., & CO., 14 Phillips sq..... 524
 McGALE B. E., 2123 Notre Dame..... 680
 McNICHOLS R., 1497 St Catherine..... 690

Pharmaceutical Chemists, Wholesale.

DAVIS & LAWRENCE CO. (LIMITED), 356 St Antoine..... 492
 EVANS & SONS (LIMITED), 37 St Jean Baptiste..... 529

Phonographs.

EDISON, Holland Bros. & Young, agents, 1744 Notre Dame..... 594

Photographers.

BOURASSA SAMUEL, 1158 Ontario..... 417
 SUMMERHAYES R., 1 Bleury..... 836
 WALFORD A. G., cor St Catherine and Victoria..... 863

Photographic Goods.

HOGG DAVID H., 662 Craig..... 591
 STANDARD CARD AND PAPER CO., mounts, 204 St James..... 832

Photo-Gravure.

DESBARATS & CO., 73 St James..... 499

Photo-Lithographers.

CANADA (THE) BANK NOTE ENGRAVING & PRINTING CO. (LIMITED), 526 Craig..... 439

Physicians and Surgeons.

FULTON J. H., M.D., C.M., D.M., homoeopathic, 2444 St Catherine..... 546
 HOMOEOPATHIC PHYSICIAN, 2444 St Catherine 592
 MACBEAN DAVID, B.A., M.D., hydro-pathic and hygienic, 140 St Monique... 668
 PERRAULT DR. VICTOR, 234 St Denis. 760

Pianos and Organs.

ÆOLIAN ORGAN CO., 1676 Notre Dame..... 775
 ARCHAMBAULT A. R. & J. N., 433 St Lawrence..... 376
 BARTHE J. I. R., 4 Mountain 387
 DOMINION ORGAN AND PIANO CO., Bowmanville, Ont., L. E. N. Pratte, agent, 1676 Notre Dame..... 775
 EDISON PIANOS, L. F. Larose, agent, 2544 Notre Dame. *See foot lines Street Directory and*..... 637
 EMERSON PIANO COMPANY, J. Wm. Shaw & Co., agents, 1811 Notre Dame. 814
 FOISY FRERES, 70 St Lawrence..... 538
 HAYDN PIANO CO., 433 St Lawrence. 584
 HAZELTON BROS. (pianos), 1676 Notre Dame..... 775
 (KARN) WOODSTOCK, L. F. Larose, agent, 2544 Notre Dame..... 637
 KRANICH & BACH (NEW YORK) Pianos, L. F. Larose, agent, 2544 Notre Dame..... 637
 LAROSE L. F., 2544 Notre Dame. *See foot lines Street Directory and*..... 637
 LAURENT, LAFORCE & BOURDEAU, 1637 Notre Dame 641
 LIMONAIRE BROS., 166 Avenue Damesnil, Paris, France..... 36
 MARTEL CAMILLE, 65 German..... 698
 MASON & RISCH J. William Shaw & Co., agents, 1811 Notre Dame..... 814
 NEWBY & EVANS (pianos), 1676 Notre Dame..... 775
 NORDHEIMER A. & S., F. W. Saffery, manager, 213 St James..... 737
 PRATTE L. E. N., 1676 Notre Dame... 775
 SHAW J. WILLIAM, & CO., 1811 Notre Dame..... 814
 SOHMER & CO. (pianos), J. William Shaw & Co., agents, 1811 Nt. Dame... 814
 THE SHAW PIANO, J. William Shaw & Co., manufacturers, 1811 Notre Dame..... 814
 WAGNER PIANOS, L. F. Larose, agent, 2544 Notre Dame..... 637
 WILLIS & CO., 1824 Notre Dame..... 871

Pickle and Preserve Manufacturers.

LEFEBVRE MICHEL, & CO., 80 Papi-neau road..... 651
 LIFFITON C. A. & CO. (Worcestershire), St Gabriel locks..... 6

Picture Dealers.

HEASLEY GEO. R., 2087 St Catherine 584
 MURPHY JOHN, 2301 St Catherine..... 731
 SCOTT W., & SON, 1739 Notre Dame... 811
 VIROLLE PETER, 15 Bleury. *See foot lines letter J.*

Picture Framers.

DESORMEAU A. D., 1480 St Catherine 503
 HOGG DAVID H., 662 Craig.. 591
 HEASLEY GEO. R., 2087 St Catherine.. 584
 McARAN JAMES, 2090 Notre Dame..... 272
 MURPHY JOHN, 2301 St Catherine..... 731
 SCOTT W., & SON, 1739 Notre Dame... 711
 VIROLLE PETER, 15 Bleury. *See foot lines letter J.*
 WELDON GEO., 123 Bleury. *See foot lines letter W.*

Pig Iron.

BAILE ANDREW, 69 McGill... 383
 WALKER J. R., 15 Common..... 863
 WINN & HOLLAND, 49 St Francois Xavier..... 874

Pile Drivers.

HOOD WM., & SON, 10 Richmond sq... 593

Pipes, Amber, fitted and repaired.

MICHAELS A., 233 McGill and 2251 St Catherine..... 709

Pipes, Briar, fitted and repaired.

MICHAELS A., 233 McGill and 2251 St Catherine..... 709

Pipes, Meerschaum, fitted and repaired

MICHAELS A., 233 McGill and 2251 St Catherine..... 709

Pitch, Tar, &c.

McARTHUR ALEX., & CO., 650 Craig.. 672
 PATERSON J. W., & CO., 1813 Notre Dame..... 755
 REED GEO. W., roofing, 785 Craig..... 386

Planing Mills.

HOOD WM., & SON, 10 Richmond sq..... 593
 MANTHA J. B., & CO., 10 St Charles Borromée..... 695
 SHEARER & BROWN, 172 Shearer..... 514

Plaster Mills.

CONSUMERS CORDAGE CO. (Ltd.), 11 Place d'Armes..... 472
 MORRISON T. A., & CO. (agents), 118 St Peter..... 728

Plasterers, Plain and Ornamental.

BAKER J. D., off 22 University..... 384
 CONTANT H., 475½ Lagauchetière..... 473
 COOK W. J., 11 Concord..... 473
 FABIEN LUSSIER, 41 Napoléon..... 531
 FRENETTE T., furnace, 372 Craig..... 545
 MAILHIOT J. B., & SON, 4 Visitation... 692

MORRISON JOHN, & SON, 2301 St Catherine..... 728
 PHILLIPS THOMAS, 3 Evans..... 764
 PHILPOTT G. C., 303 St Charles Borromée..... 764
 SAUVAGEAU F., r 179 St Antoine..... 13
 WEBSTER BROS., 80 Grey Nun and 11 Wellington..... 867

Plate Glass.

COPLAND & CO., 162 St James..... 474
 DODS P. D., & CO., 188 McGill..... 506
 MONGENAIS, BOVIN & CO., 338 St Paul..... 717
 PILKINGTON BROS., Busby lane..... 769
 RAMSAY A., & SON, 37 Recollet... 782
 THOMPSON B. & S. H., & CO., 26 St Sulpice..... 845

Playing Cards.

ALAIN & CO., 40 Jacques Cartier sq... 372
 STANDARD CARD & PAPER CO., 204 St James..... 832
 UNION CARD & PAPER CO., 8 Latour 854

Plumbers' and Steamfitters' Supplies.

BLOUIN, DESFORGES & LATOURELLE, 520½ Craig. *See foot lines in Alphabetical Directory and..... 411*
 BLOUIN, GIRARD & COLLARD, 679 Ontario..... 411
 CAVANAGH (THE EDWARD) CO., 2547 Notre Dame. *See foot lines letter C and..... 348*
 CLARK T. L., 591 St Paul..... 465
 GURNEY E. & C., & CO., 385 St Paul... 576
 IVES H. R., & CO., 117 Queen..... 601
 KING WARDEN, & SON, 637 Craig..... 612
 MARTINEAU FRs., 1381 St Catherine.. 700
 PARKES, REEKIE & CO., 692 Craig..... 751
 SOCIETE FRANCAISE, pour la Fabrication des Tubes, à Louvreil (Nord), France..... 35
 TAYLOR J. & H., 751 Craig..... 839

Plumbers and Gasfitters.

BASTIEN & GAGNON, 1955 St Catherine..... 388
 BLOUIN, DESFORGES & LATOURELLE, 520½ Craig. *See foot lines in Alphabetical Directory and..... 411*
 BONHOMME F., 2298 Notre Dame..... 13
 BOYD H. W., 533 St Paul..... 420
 CARROLL BROS., 795 Craig..... 445
 CHANTELOUP E., 587 Craig..... 452
 CHRISTY T., 135 Bleury..... 463
 CUTHBERT & SON, 555 St Paul..... 367
 DATE JOHN, 654 Craig..... 490
 DOCKRILL W. S., 1266 Notre Dame.... 13
 DRAPEAU, SAVIGNAC & CIE., 140 St Lawrence..... 513
 DUCLOS F., 78a Inspector..... 11
 FROIDEVAUX FRs. F., 314 St Lawrence..... 545
 GORDON & EGAN, 120 Mansfield..... 565
 HENDERS GEORGE, 377 St Lawrence 8
 HUGHES & STEPHENSON, 747 Craig.. 596
 HURTUBISE E. R., & CO., 36 St Henry 593
 LAPOINTE VICTOR, & CO., 1150 Ontario..... 13

Plumbers—Continued,

LECLERC & LAMARCHE, 1465 Notre Dame.....	649
McCRAE & WATSON, 796 Dorchester and 2999 St Catherine.....	677
MACKAY ALEX., 8 Beaver Hall hill.....	671
MARKUM JOHN, 35 St Antoine.....	697
MITCHELL ROBERT, & CO., 672 Craig	715
MOUNT E. C., & CO., 766 Craig.....	729
OUMET DAVID, 48 St Lawrence.....	711
PADDON & NICOLSON, 2686 St Catherine.....	746
PELLETIER & BROUSSEAU, 106 St Louis	757
PORCHERON, ADAM & CO., 342 St Lawrence.....	773
RABY & VALLEE, 2707 Notre Dame...	13
SANDERS & DESCHATELETS, 1780 St Catherine.....	13
THIVIERGE B., 2527 Notre Dame.....	13

Polish, Boots and Harness.

HARRIS J., & CO., 2116 St Catherine...	485
--	-----

Polisher and Oil Finisher.

ELVIDGE A., 30 St Helen.....	11
------------------------------	----

Portable Forges.

ASPINALL DANIEL, 187 Fortification lane.....	379
EVELEIGH J., & CO., 1753 Notre Dame	530
HULOT-HARMEL, Donchery, (Ardennes), France.....	34
THOMASSIN A., Vrine-aux-Bois, Ardennes, France.....	34
WILLIAMS A. R., 305 St James.....	871

Powder, Washing.

CAMERON ALLAN, 48 William.....	366
--------------------------------	-----

Print Seller.

PICKEN EBEN, 33 Beaver Hall hill.....	768
---------------------------------------	-----

Printers, Book and Job.

BEAUCHEMIN C. O., & FILS, 256 St Paul.....	391
BENALLACK LITHOGRAPHING AND PRINTING CO. (THE), 6 Beaver Hall hill.....	401
BENTLEY D., & CO., 1746 Notre Dame	402
BISHOP (THE GEORGE) ENGRAVING AND PRINTING CO., 169 St James.....	408
BRITISH AMERICAN BANK NOTE CO. (copyright branch), 5, 7 and 9 Bleury.....	425
CANADA (THE) BANK NOTE ENGRAVING AND PRINTING CO. (Limited), 526 Craig.....	439
CORNEL C. R., 660 Craig.....	476
DESBARATS & CO., 73 St James.....	499
EATON W. H., & SON, 694 Craig. See foot lines letter E. and.....	524
FORTIER JOSEPH, 254 St James.....	541
GILMOUR & KEARNS, 643 Craig.....	560
GUERTIN N. F., & V., 79 St James.....	575
HART & SON, 239 St James.....	582
LOVELL JOHN, & SON, 23 St Nicholas	711
MADLEY H. A., & CO., 37 William.....	691
MORTON, PHILLIPS & CO., 1755 Notre Dame.....	728

NOVELTY RUBBER STAMP PRINTING AND PUBLISHING CO., 39 St Genevieve. See facing Rubber Stamps	
ROLLAND J. B., & FILS, 442 St James..	799
SABISTON LITHOGRAPHING & ENGRAVING CO., cor Craig and St Francois Xavier.....	806
VALOIS JOS. M., 1626 Notre Dame.....	857
WATERS L. E. & A. F., 718 1/2 Craig.....	866
WILSON J. C., & CO., 700 Craig.....	872

Printers' Materials.

BARBER & ELLIS CO., 594 Craig.....	385
DOMINION TYPE FOUNDING CO., 778 1/2 Craig.....	7

Printing Inks.

EAYLIS MANUFACTURING CO., 16 Nazareth.....	367
CHOULLOU C. ALFRED, agent, 12 St John.....	460
DOMINION TYPE FOUNDING CO., 778 1/2 Craig.....	7

Printing Presses.

DOMINION TYPE FOUNDING CO., 778 1/2 Craig.....	7
--	---

Produce.

BENOIT F. X., 103 Commissioners.....	402
BRICE ALFRED J., 10 St Peter.....	414
DUCKETT, HODGE & CO., 104 Grey Nun.....	516
HISLOP, MELDRUM & CO., 235 Commissioners.....	590
HART O. & E., 137 St Paul.....	582
HUNT, BARNES & CO., 94 McGill.....	597
JAMES A. W., 17 St Henry.....	602
LAING M., & SONS, 151 Guy and 839 St Catherine.....	623
McLEA J. & R., 8 Common.....	688
McPHERSON D. A., & CO., cor King and William.....	690
NETTER FRERES, 1950 St Catherine	735

Produce Bulletin.

MASON H., 6 Beaver Hall hill.....	701
-----------------------------------	-----

Proprietary Medicines—Wholesale.

DAVIS & LAWRENCE CO. (limited), 356 St Antoine.....	492
---	-----

Provincial Land Surveyors.

BEAUDRY J. A. U., 107 St James.....	392
WALBANK W. McLEA, B.A.S., P.L.S., 214 St James.....	863

Provisions—Wholesale.

BENOIT F. X., 103 Commissioners.....	402
CANADA MEAT PACKING CO, cor Murray and Wellington.....	440
CHAPUT L., FILS & CIE, 2 De Bresoles.....	454
CUSSON ALEXIS, & FILS, 210 St Paul.....	486
DUCKETT, HODGE & CO, 104 Grey Nun.....	516
GAUCHER G. G., 91 Commissioners.....	552
HUDON, HEBERT & CIE., 304 St Paul.....	596
HUNT, BARNES & CO., 94 McGill.....	597

Provisions, Wholesale—Continued.

LAPORTE, MARTIN & OIE, 2548 Notre Dame	634
McPHERSON D. A., cor King and William	690
ROBITAILLE & CO., 212 St Paul	797

Publishers.

BEAUCHEMIN C. O., & FILS., 256 St Paul	391
CAMERON, CURRIE & CO., advertising specialties, 442 St Paul	438
CANADIAN SUBSCRIPTION & PUBLISHING CO., 821 Craig	442
DAWSON CHAS. F., 233 St James	492
DESBARATS & CO., 73 St James	499
DESBARATS ADVERTISING AGENCY (THE), E., 146 St James	499
DRYSDALE WM., & CO., 232 St James and 2365 St Catherine	514
EATON W. H., "Eaton's Advertiser," 694 Craig. See foot lines letter E. and... ..	524
KELLY PETER, Montreal Songster, 154 St Antoine	609
LOVELL JOHN, & SON, 23 St Nicholas	711
MASON HENRY, 16 St Sacrament	701
McLEAN (THE J. B.), PUBLISHING CO. (LTD.), Toronto; The E. Desbarats Advertising Agency, representative, 146 St James	499
MILLER ROBERT, SON & CO., 1872 Notre Dame	713
MORTON, PHILLIPS & CO, 1755 Notre Dame	728
MURRAY NORMAN, Murray's Guide to Montreal, 38 Victoria	732
PERIARD A., law books, Monthly Law Digest and Reporter, 23 St James	759
ROLLAND J. B., & FILS, 6 St Vincent	799
SABISTON LITHOGRAPHIC & PUBLISHING CO., cor Craig and St Francois Xavier	806
SADLER D. & J., & CO., 1669 Notre Dame	806
SMITH R. WILSON, 1724 Notre Dame ..	821
SWETT, THES. L., PUBLISHING CO., guides, 185 St James	837
VALOIS JOS. M., 1626 Notre Dame	857
WATERS L. E. & A. F., 718 1/2 Craig	866

Pulleys.

GARDNER ROBERT, & SON, 40 to 54 Nazareth	550
MACHINERY SUPPLY ASSN. (THE), cor Craig and Bleury	691
YOUNG ANDREW, 768 Craig	880

Pumps—Steam.

BRUSH GEORGE, 24 King	432
LAURIE JOHN, & BRO., 1014 St Catherine	641
MACHINERY SUPPLY ASSOCIATION, cor Craig and Bleury	691
MACKAY ALEXANDER, wind mill, 8 Beaver Hall hill	671
WILLIAMS A. R., 305 St James	871

Putty.

FERGUSON, ALEXANDER & CO. See Canada Paint Co.	534, 540
---	----------

Quilted Goods.

MONTREAL QUILTING CO., 617 Craig 723

Radiators.

SAFFORD RADIATOR, H. McLaren & Co., eastern agents, 30 St Frs Xavier.	686, 806, 847
--	---------------

Rag Dealers.—See Paper Stock and Woollen Rags.

Railings—Iron.—See Iron Fencing, Railings, &c.

Railways.

DELAWARE AND HUDSON CANAL COMPANY'S NEW YORK AND CANADA SHORT LINE RAILROAD, W H. Henry, agent, 143 St James	495
GRAND TRUNK RAILWAY CO., 130 St Etienne	12

Railway Supplies.

ABBOTT & CO., 219 Delorimier av.	369
BACON BROS., 377 and 379 St Paul	383
CANADA MACHINERY AGENCY (THE), 347 St James	440
CANADA SWITCH MNFG. CO., Canal bank, cor St Etienne, Point St Charles	441
CHANTELOUP E., 587 Craig	453
COGHLIN BERNARD J., 364 St Paul ..	469
HOLDEN ALBERT, & CO., 30 St John	591
MACHINERY SUPPLY ASSOCIATION, cor Craig and Bleury	691
MIDDLETON & MEREDITH, 30 St John ..	710
NOLAN W. H., 347 St James	737
SOLATER WM., & CO, 42 Foundling	810
TAYLOR J. & H., 839 Craig	839
WILSON JAMES, jun., 67 Common	872
WILLIAMS A. R., 305 St James	871

Ranges.

CHANTELOUPE, 587 Craig	453
CHESTER WILLIAM E., 461 Lagau-chetière	459
CLENDINNENG S. R., 666 Craig	466
CLENDINNENG WM., & SON, 319 St James	467
GURNEY E. & CO., 385 St Paul ..	576
GRAVEL & BOULARD, 306 St Lawrence	570
McCLARY MANUFACTURING CO., 375 St Paul	674
METROPOLITAN MNFG. CO., 1678 Notre Dame	707
PROWSE GEO. R., 224 St James	779
"PEERLESS," H. McLaren & Co., eastern agents, 20 St Francois Xavier.	684

Real Estate.—See Agents.

Refrigerators.

CREVIER T., & SON, 541 Craig	366
KEARNS WALTER M., 1747 Notre Dame	608
McCLARY MANUFACTURING CO., 375 St Paul.	674

**NOVELTY RUBBER STAMP PRINTING
& PUBLISHING CO.,**
39 ST. GENEVIEVE ST.,
MONTREAL,

MAKERS OF ALL KINDS OF

**RUBBER STAMPS,
STEEL DIES,
CHECK PUNCHES,
RAILWAY DATERS,
SEAL PRESSES,**

**Shoe Lining and Numbering
Machines, etc.**

Sole manufacturers of the

Novelty Typograph and Sign Writer.

Dealers in **BLANK BOOKS, STATIONERY, ETC.**

Job Printing a Specialty.

ONE LINE STAMPS, 10 Cts.

Durability guaranteed.

Our motto is "Quick returns and small profits."
Write us for quotations.

Refrigerators—Continued.

PROWSE GEO. R., 224 St James..... 779
REED GEO. W., 785 Craig..... 366

Relief Stampers.

BISHOP (THE GEORGE) ENGRAVING AND PRINTING CO., 169 St James..... 408
DAWSON CHAS. F., 233 St James..... 492
FORTIER JOS., 254 St James..... 541
MORTON, PHILLIPS & CO., 1755 Notre Dame..... 728
NOVELTY RUBBER STAMP PRINTING & PUBLISHING CO., 39 St Genevieve. See above.....

Religious Articles.

BERTRAND, LAVALLEE & GELINAS, 275 St Paul..... 406
BEULLAC R., 1674 Notre Dame..... 407
BRETON P. NAPOLEON, 1864 St Catherine..... 423
CADIEUX & DEROME, 1803 Notre Dame..... 437
GRATTON J. G., 1484 St Catherine..... 569
TRUDEL & DEMERS, 1611 Notre Dame. 851

Restaurants.

GREENWOOD'S AMERICAN SALOON, 539 Craig..... 572
KINGSTON, T. H. Waddell, 689 Craig... 612
WADDELL T. H., 689 Craig..... 862

Rolled Plate Chains—Manufacturers of.

DOMINION ROLLED PLATE CO. (THE), 125 Vitre..... 508

Rolling Mills.

ABBOTT & CO., Metropolitan, 219 Deslorimier av..... 369
MONTREAL ROLLING MILLS CO., 185 St James and 3076 Notre Dame..... 722
PECK, BENNY & CO., 61 Mill..... 757

Roofers.

BASTIEN & GAGNON, 1955 St Catherine..... 388
BISSON FRANCOIS, 51 Cadieux..... 8
BLOUIN, GIRARD & COLLARD, 679 Ontario..... 411
BONHOMME F., 2298 Notre Dame..... 13
BOYD H. W., metallic, 533 St Paul..... 420
CAMPBELL & CO., fire-proof cement, 309 St James..... 439
CHRISTY T., 135 Bleury..... 463
CREVIER T., & SON, 541 Craig..... 366
DOCKRILL W. S., 1286 Notre Dame..... 506
DRAPEAU, SAVIGNAU & CO., 140 St Lawrence..... 513
DUCLOS F., 463 St James..... 11
FROIDEVAUX FRs. F., 314 St Lawrence..... 545
HURTUBISE D. R., & CO., 36 St Henry. 598
LAPOINTE VICTOR, & CO., 1150 Ontario..... 13
LECLERC & LAMARCHE, 1465 Notre Dame..... 649
MACKAY ALEX., 8 Beaver Hall hill... 671
McCRAE & WATSON, 796 Dorchester. 677
NICHOLSON D., & CO., gravel, &c., 41 St Antoine..... 736
OUMET DAVID, 48 St Lawrence..... 11
PELLETIER & BRASSEAU, 106 St Louis 757
PORCHERON, ADAM & CO., 342 St Lawrence..... 773
RABY & VALLEE, 2707 Notre Dame.... 13
REED GEO. W., slate, metal, gravel and natural asphalt, 785 Craig..... 366
SAUVAGEAU F., r 179 St Antoine..... 13
THIVIERGE B., 2527 Notre Dame..... 13
YON GEORGE, 1888 St Catherine..... 11

Roofing Felt and Pitch.

DOMINION LEATHER BOARD CO. (THE), roofing felt, 5 St Peter..... 507
McARTHUR ALEX., & CO., manfrs. felt and pitch, 650 Craig..... 672
PATERSON J. W., & CO., 47 Murray... 755
REED GEO. W., 785 Craig..... 366

Roofing Material.

BACON BROS., 377 St Paul..... 383
DOMINION LEATHER BOARD CO. (THE), 5 St Peter..... 507
McARTHUR ALEX., & CO., 650 Craig. 672
PATERSON J. W., & CO., 47 Murray.... 755
REED GEO. W., 785 Craig..... 366
WALKER J. R., 15 Common..... 863

Rope.

BACON BROS., steel, iron and wire, 377 St Paul..... 383

ABC OF ELECTRICITY,

By WM. H. MEADOWCROFT,

Endorsed by THOS. A. EDISON.

What the Press Says.

"A clear and comprehensive little treatise."—*N. Y. Sun.*

"Electrical science is making magnificent strides, and this book fills a useful office in setting forth the features and characters of these advances."—*Brooklyn Times.*

"The need of such a book has undoubtedly been felt by many.... we predict for it a splendid sale."—*The Age of Steel.*

"A book like this should be largely read."—*N. Y. Herald.*

"The book is well illustrated, and no pains have been spared to make it accurate and reliable throughout."—*Electrical Review.*

"In simple language, the author lays bare the secrets of electrical science and application."—*Electrical World.*

"A vast amount of useful importance."—*Washington Post.*

FROM THE LABORATORY OF THOS. A. EDISON,

Orange, N.J.,

Mr. W. H. Meadowcroft, New York City.

DEAR SIR.—I have read the MS. of your "ABC of Electricity," and find that the statements you have made therein are correct. Your treatment of the subject and arrangement of the matter have impressed me favorably.

Yours truly,

THOS. A. EDISON.

108 pages, Illustrated.

PRICE, 50 CENTS.

JOHN LOVELL & SON,

23 & 25 ST. NICHOLAS ST., MONTREAL.

A PRACTICAL TYPEWRITER For \$3.00.

THE SIMPLEST THING IN THE WORLD.
THE SIMPLEX TYPEWRITER.

**The only really Practical Cheap Typewriter
ever put on the Market.**

Is rapid and does good work.

Is easy to operate.

Is handsome, weighs one pound.

Can be carried in the coat pocket.

The latest of the best Typewriters. The climax of improvements. The minimum of price. As indispensable to the Office, Library and Study as the Sewing-Machine is to the Household.

ADDRESS :

JOHN LOVELL & SON, - Montreal.

Rubber Belting.

CANADIAN RUBBER CO., 333 St Paul..... 442
WILLIAMS A. R., 305 St James..... 871

Rubber Goods.

ALPHA RUBBER CO., LTD., 48 Nazareth 374
BRITISH AMERICAN WATERPROOF CO., 41 St Sulpice 810
BROWN W. GODBEE, & CO., 221 St James..... 429
CANADIAN RUBBER CO., 333 St Paul 442
DAVIS & LAWRENCE CO. (limited), 356 St Antoine..... 492
GROSS F., 712 Craig..... 16, 574
McCORMACK P., & CO., 1843 Notre Dame 676
TORRANCE FORBES, 16 St John..... 848

Rubber Stamps.

YE OLDE CURIOSITIE SHOPPE, 2116 St Catherine 485
HARRIS J., & CO., 2116 St Catherine.... 485
HILL HENRY A., 125 St Peter..... 589
LANE WILLIAM, 663 Craig..... 628
NOVELTY RUBBER STAMP PRINTING AND PUBLISHING CO., 39 St Geneviève..... 90

Rule Manufacturer.

GREEN THOS. E., 84 Inspector..... 11

Saddlers and Harnessmakers.

AUGER EDWARD, 322 St Lawrence.... 381
HENRY E. N., & CO., harness wholesale, 337 St Paul 587
PORTER HENRY, harness, wholesale, 434 Visitation 773
ROBERTS J. W., 336 St James. *See foot lines letters R and S and* 795

Saddlery Hardware.

BACON BROTHERS, 377 St Paul..... 383
CLARK T. L., 591 St Paul..... 465
HENRY E. N., & CO., 337 St Paul..... 587
LYMBURNER & MATHEWS, 21 St David lane..... 668
RUBENSTEIN BROTHERS, 337 Craig... 388

Safes—Fire and Burglar Proof.

AHERN ARTHUR, 325 St James..... 372
BENN ALFRED, agent Goldie & McCulloch, 298 St James. *See foot lines Street Directory and*..... 401
CHAPLEAU G., 414 St Lawrence..... 452
EDWARDS' SAFE CO. (THE), 25 St Antoine..... 525
FRENETTE T., 372 Craig..... 545
GOLDIE & McCULLOCH, A. Benn, agt., 298 St James. *See foot lines street Directory and*..... 401
KIMBALL S. S., 577 Craig. *Opp and*... 611
LATIMER R. J., 86 College..... 638
TAYLOR J. & J., Toronto, R. B. Hills, manager, 1804 Notre Dame..... 839

Sailmakers.

MORRIS J. W., 253 Commissioners..... 709
SONNE THOMAS, 187 Commissioners.. 825

Salvage Apparatus.

PARENT MICHEL, 6 St Elizabeth..... 763

Sanitariums.

TURKISH BATHS INSTITUTE, 140 St Monique..... 6, 853

Sanitary Engineers.

BEAUDRY J. A. U., 107 St James..... 392
HUGHES & STEPHENSON, 747 Craig.. 596
LESAGE SIMON, 17 Place d'Armes... 657
MACKAY ALEX., 8 Beaver Hall hill.... 671
McCRAE & WATSON, 796 Dorchester and 2999 St Catherine..... 677
erine 746
PADDON & NICOLSON, 2686 St Cath-
WALBANK W. McLEA, B.A.S., P.L.S., 214 St James..... 863

Sashes—See Doors, Sashes and Blinds.

Sausage Manufacturers.

QUEVILLON J., & CO., wholesale, 15 Josephat..... 14

Saw and Planing Mills.

BARIL, CORBELL & CO., 13 Josephat... 386
BRADSHAW GEO., & CO., 41 Basin. 421
DOMINION WOVEN WIRE SPRING BED & FURNITURE FACTORY, 221 Wellington 508
HAMELIN P., 35 St André. *Foot lines Letter H*

HENDERSON BROS., 342 William..... 586
LARIVIERE & DUBE, 74 St Antoine... 636
MACFARLANE R., 409 Richmond..... 670
MANTHA J. B., & CO., 10 St Charles Borromée..... 695
McLAURIN BROS., 2422 Notre Dame... 638
ROBERT JOS., & FILS, 107 Papineau road..... 794
SHEARER & BROWN, 172 Shearer..... 814
TREMBLAY F., 43 Basin..... 849

Saw Manufacturer.

WILLIAMS A. R., 305 St James..... 871

Scale Manufacturers.

GORDON WM., & CO., 601 St Paul..... 565
GURNEY E. & C., & CO., 385 St Paul... 576
LATIMER R. J., 592 St Paul 638
WARREN SCALE AND MFG. CO. (THE), 454 St Paul..... 865

Scotch Carts for Excavations, etc.

JACKSON E., 1112 Berri, Coteau St Louis..... 613

Scrap Iron—See Paper Stock and Woollen Rags.

Scroll Sawing.

AQUIN & ITZWEIRE, cor Vinet and Tracey, St Cunégonde..... 376
BROSSEAU & TREMBLAY, 613 Dorchester. *Foot lines letter B and*..... 427
HAMELIN P., 35 St André. *Foot lines letter H.*
TREMBLAY F., 43 Basin..... 849

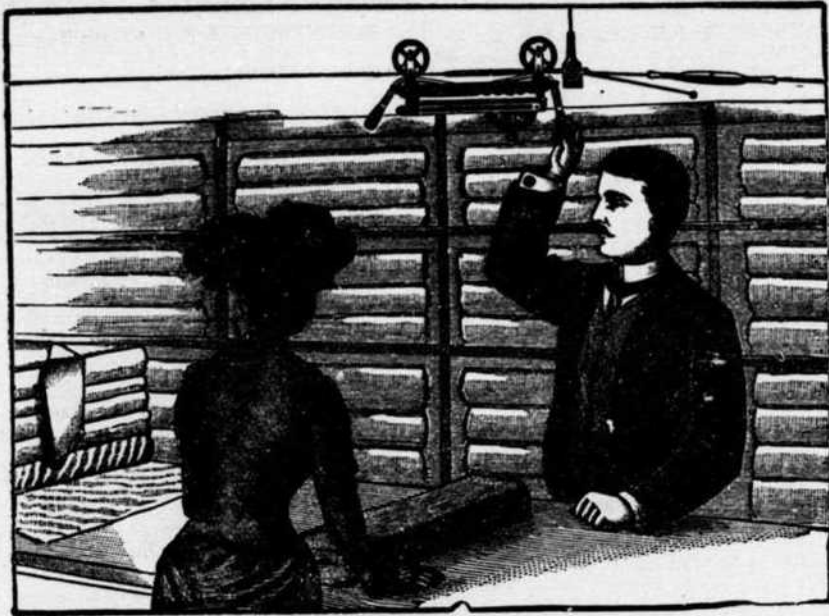

S. S. KIMBALL,

— MANUFACTURER OF —

CASH AND PARCEL RAILWAYS,



**FIRE AND BUGLAR-PROOF
SAFES,**

VAULT DOORS,

IRON AND WOODEN

MONEY ALARM TILLS,

CHAMPION STUMP AND STONE

EXTRACTORS,

LEAVITT'S DEHORNING CLIPPERS,

ETC., ETC.

WE HAVE ALWAYS IN STOCK

2ND HAND SAFES AT BOTTOM PRICES.

TEN YEARS IN THE OLD PLACE.

CALL - AND - GET - PRICES.

577 Craig Street.

P.O. Box 945,

MONTREAL.

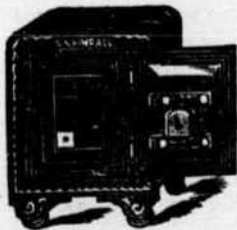

HOUSE SAFE.



Sculptors.

BEAUMONT H., 1 Mitcheson av.....	395
BERUBE JOS. C. (in wood), 224 Vallée	13
CINTRAT A. R., 36 Windsor.....	463
HAMELIN P., 35 St André. <i>Foot lines</i>	
<i>letter H.</i>	
MACDONELL C. A., 59 St Alexander...	669
MARIOTTI C., 13 Beaver Hall hill.....	697
VINCENT J. ARTHUR, in wood, 530	
Lagachetière	11

Seeds—Garden and Field.

CHAROZE A., à la Pyramide, near An-	
gers, France.....	34
DAUVESSE D. O., Orléans, Loiret,	
France.....	34
DENAÏFFE C., & SON, Carignan (Ar-	
dennes), France.....	34
DUMONT-GARLIN, 85 rue de Paris,	
Vanves (Seine), France.....	34
DUPUY & CO., 38 Jacques Cartier sq...	522
EVANS WILLIAM, 93 McGill.....	530
EWING WILLIAM, & CO., 142 McGill..	530
FAERE AUGUSTE, Orange (Vaucluse),	
France.....	35
HENNEQUIN-DENIS, & CIE., Angers	
(Maine et Loire) France.....	34
MINIER-HALOPE, 78 rue Volney, An-	
gers (Maine et Loire), France.....	35
VILMORIN, ANDRIEUX & CO., 4 Quai	
de la Megessire, Paris, France	36

Self-Raising Flour.

VIAU & FRERE, 1288 Notre Dame.....	859
------------------------------------	-----

Sewing Cotton. See Threads.

Sewing Machines.

BARTHE J. I. R., 4 Mountain.....	387
D'AMOUR CHAS., "DOMESTIC,"	
Domestic Sewing Machine Co., 1 Place	
d'Armes.....	488
FOISY FRERES, sole proprietors "Ray-	
mond," "White & Davis," Province of	
Quebec, 70 St Lawrence.....	538
HAYDN PIANO CO., 433 St Lawrence..	584
HOLDEN ISAAC, 240 St Lawrence.....	591
HORSFALL J. H., & CO., 38 Windsor... 10	
LAROSE L. F., New Williams, Family	
Singer, Wheeler & Wilson, Raymond	
and Wanzer, 2544 Notre Dame.....	637
MARTEL CAMILLE, 65 German	698
SHARP'S PATENT SAFETY AUTO-	
MATIC OIL CABINETS.....	10
WHEELER & WILSON MANUFAC-	
TURING CO., 240 St Lawrence.....	868
WILLIAMS (THE) MANUFACTUR-	
ING CO., 1733 Notre Dame.....	871

Sheet Music.

FOISY FRERES, 70 St Lawrence	538
HARDY ED., 1637 Notre Dame.....	580
HAYDN PIANO CO., 433 St Lawrence..	584
KELLY PETER, 154 St Antoine.....	609
NORDHEIMER A. & S., F. W. Saffery,	
manager, 213 St James.....	737
SHAW & CO., J. WILLIAM, 1811 Notre	
Dame.....	814
SHEPPARD GEORGE J., 2274 St Cath-	
erine.....	815

Ship Chandlery.

McKENZIE M., & CO., 4 Grey Nun.....	682
ROSS BROS. & CO., 8 Grey Nun.....	800
SONNE THOMAS, 187 Commissioners... 825	

Shipping Agents—See Agents, Shipping

Ship Spike Manufacturers.

PEUK, BENNY & CO., 391 St Paul.....	757
-------------------------------------	-----

Shirts, Collars and Cuffs, Retail.

BROWN W. GODBEE & CO., 221 St	
James.....	429
GAGNON D., & CO., 163 St Lawrence..	547
HAWKE J. F., 1 Bleury cor Craig.....	583
MONTREAL STEAM LAUNDRY	
CO. (LIMITED), 21 St Antoine.....	723
MURPHY CHAS. I., 2381 St Catherine.	
<i>See Foot lines letter M and.....</i>	730

Shirts, Collars and Cuffs, Wholesale.

HAWKE J. F., 1 Bleury cor Craig.....	583
TOOKE BROS., 518 St Paul.....	847

Shoddy Manufacturers.

MONTREAL BLANKET CO. (THE), 15	
Common.....	718
WALKER J. R., 15 Common.....	863

Shoe Findings.

GALARNEAU M. C., 279 St Paul.....	549
LAMONTAGNE HECTOR, 480 St Paul. 626	

Shoe Lace Manufacturers.

SORGIUS & KIEFFER, 198 Lafontaine 824	
---------------------------------------	--

Show Card Writers.

BEAULIEU D. A., 1986 Notre Dame.....	394
HICKS S. N., & CO., 201 St James.....	588
JONES S. D., 54 St Antoine.....	11
KIMBER GEORGE S., 2426 St Cath-	
erine. <i>See Foot lines and.....</i>	612
LORENZ W. G., 824 Dorchester	11
McLAREN NORMAN W., 112 St Peter... 687	
POIRIER & ARCAND, 317 St James.... 771	

Sign and Ornamental Painters—See Painters—House, Sign and Ornamental.

Sign Hanger.

LAPOINTE ALFRED, 4 Roy lane.....	11
----------------------------------	----

Sign Writers.

BEAULIEU D. A., 1986 Notre Dame.....	394
CASTLE & SON, 20 University	447
CHARLEBOIS C. T., 1810 St Catherine..	456
CRAIG ALEX., 41 Jurors.....	481
DELAGÉ THEO., 2975 St Catherine,	
Cote St Antoine <i>See foot lines letter</i>	
<i>D and Cote St Antoine.</i>	495
DENIS J. A., 236 St Lawrence.....	497
EATON E. C., 196 St Antoine.....	13
GAUTHIER T. A., 13 St Urbain.....	554
HICKS S. N., & CO., 201 St James.....	11
HOFFMAN L. R., 84 St Antoine.....	588

Sign Writers—Continued.

JONES S. D., 54 St Antoine.....	11
KIMBER GEO. S., 2466 St Catherine. See foot lines and.....	612
KIMBER J., & SON, 5 McGill College av	612
LAURIN J. B., 2036 St Catherine.....	641
LAVOIE O. M., 1631 Notre Dame.....	644
LEFEBVRE F., & CO., 103 Mansfield. See foot lines letter L.	
LORENZ W. G., 824 Dorchester.....	11
McLAREN NORMAN W., 112 St Peter..	687
MILLER H. A., 1996 St Catherine.....	712
MONTREAL SIGN WORKS, 112 St Peter.....	722
OWENS J. B., 117 Bleury.....	746
PAUZE & LAMOUCHE, 1788 St Catherine	754
POIRIER & ARCAND, 317 St James....	771
POLITO T., 356 St Hypolite.....	753
ROBY J. A., 119 St Dominique.....	797

Signs Brass.

DAWSON G. W., 749 Craig.....	492
BISHOP (THE GEORGE), ENGRAVING & PRINTING CO. (LTD), 169 St James.....	408
HILL HENRY A., 125 St Peter.....	589

Silk Manufacturers.

BELDING, PAUL & CO., 296 St James.	399
CORTICELLI SILK CO. (THE), 207 St James.....	477
MONTREAL SILK MILLS CO., 125 Vitre.....	723

Silver and Plated Ware.

CASSIDY JOHN L., & CO., 339 St Paul.....	447
FAUCHER FILS & CIE., 1798 St Catherine	542
HEASLEY GEO. R., 2057 St Catherine. 584	
HENDERY & LESLIE, 134 St Peter.....	587
HUTTON WM., & SONS, 17 St Helen....	599
JONES JOHN H., & CO., 198 McGill.....	606
LYMBURNER & MATHEWS, 21 and 23 St David lane.....	668
METROPOLITAN MNF'G CO., 1678 Notre Dame.....	707
POUSSIELGUE-RUSAND O.C., 3 rue Cassette, Paris, France.....	35
RUBENSTEIN BROS., 537 Craig.....	368, 805
SARNO V., 2334 St Catherine.....	808
SHARPLEY RICE, & SONS, 225 St James.....	814
SIMPSON, HALL, MILLER & CO., 18 DeBresoles.....	817
WATSON & DICKSON, 1791 Notre Dame.....	866

Silver Platers.

LYMBURNER & MATHEWS, 21 St David lane.....	668
MITCHELL ROBERT, & CO., 672 Craig.	715
RUBENSTEIN BROS., 537 Craig.....	368, 817
SIMPSON, HALL, MILLER & CO., 18 DeBresoles.....	817
WATSON & DICKSON, 1791 Notre Dame.....	866

Silversmiths.

HENDERY & LESLIE, 134 St Peter.....	587
-------------------------------------	-----

Sinks, Baths and Tiles.

HYDE FRANCIS & CO., 31 Wellington 599

**Skins, Raw and Dressed—See Furs
Slates.**

BACON BROS., Rockland Co., 377 St Paul.....	383
REED GEORGE W., 785 Craig.....	366

Slate Roofing.

DRAPÉAU, SAVIGNAC & CO., 140 St Lawrence.....	
LECLERC & LAMARCHE, 1465 Notre Dame.....	649
REED GEO. W., 785 Craig.....	366

Small Wares.

BERTRAND, LAVALÉE & GELINAS, 275 St Paul.....	406
BOURGOUIN, DUCHESNEAU & CO., 301 St Paul.....	419
BROPHY, CAINS & CO., 192 McGill.....	426
GILMOUR J. Y., & CO., 354 St Paul.....	560
HODGSON, SUMNER & CO., 347 St Paul.....	590
HOLLAND R. HENRY, & CO., 186 McGill.....	592
MARTINEAU EDOUARD ALFRED, 2103 Notre Dame.....	700
VALOIS JOS. M., 1626 Notre Dame.....	857

Soap Manufacturers.

PALMER J., & SON, 1743 Notre Dame	747
-----------------------------------	-----

Soda Water Manufacturers.

ALLAN ROBERT, 620 Dorchester.....	373
BLACKWOOD R., & CO., 639 Lagauche- tière.....	410
CHRISTIN JOSEPH, & CIE., 149 San- guinet.....	460
COOPER ARTHUR, 79 Papineau road..	474
GURD CHARLES, & CO., 43 Jurors.....	576

Solicitors of Patents.

BEAUDRY J. A. U., 107 St James.....	392
DORE & CHARBONNEAU, 15 St Lam- bert hill.....	510
LANGUEDOC JOSEPH, 180 St James..	629
LESAGE SIMON, 17 Place d'Armes hill	657
LOMBARD BONNEVILLE, 22 rue de la Chaussee-d'Antin, Paris.....	35
MIGNAULT & BELANGER, 11 Place d'Armes.....	710
RESTHER, RESTHER & VANIER, 107 St James.....	788
REYNOLDS F. H., 185 St James.....	789
SIMPSON C. G. C., 146 St James.....	7
VANIER J. EMILE, 107 St James.....	857

Spectacles, Eye Classes, &c.

BEAUDRY NARCISSE, & FILS, 1580 Notre Dame.....	392
GURD JOS. L., 2383 St Catherine. See foot lines letter G and.....	576
HEARN & HARRISON, 1640 Notre Dame	584
LAFRENIERE A. B., & CO., 1686 St Catherine.....	622
PARÉ L. N., 657 Notre Dame.....	750

Spice Mills.

DUFFY J. J., & CO., 624 Craig.....	517
EWING S. H. & A. S., 65 St James.....	530
MARROTTE, LEBLANC & CO., 573 St Paul.....	698

Spikes—(Ship) Manufacturers.

ABBOTT & CO., 219 Delorimier av.....	369
MONTREAL ROLLING MILLS CO., 185 St James and 3076 Notre Dame.....	722
PECK, BENNY & CO., 391 St Paul.....	757

Spirit Manufacturers.

LEFEBVRE MICHEL, & CO., methy-lated, 80 Papineau road.....	651
--	-----

Sporting Goods.

NIGHTINGALE D., 1742 Notre Dame...	736
PICHE, TISDALE & CO., 253 St Paul.	768

Spring Beds.

ARCHAMBAULT J. B. W., 2429 Notre Dame.....	377
BEAMAN H. J., White's lane.....	389
DESORMEAU A. D., 1480 Notre Dame...	503
DOHERTY W. F., & CO., 2316 St Catherine.....	506
DOMINION WOVEN WIRE SPRING BED & FURNITURE CO., 221 Wel-lington.....	508
FEE & MARTIN, 357 St James.....	533
HICK WM., 603 St James.....	588
METROPOLITAN MF'G. CO., 1678 Notre Dame.....	707
ROLLAND & BRO., 442 St James.....	799
THOMPSON WOVEN WIRE MAT-TRESS CO., 624 St Paul.....	845
TOWNSHEND J. E., cor St James and Little St Antoine.....	848

Spring Mattresses.

ARCHAMBAULT J. B. W., 2429 Notre Dame.....	377
HICK W., 603 St James.....	588
METROPOLITAN MF'G. CO., 1678 Notre Dame.....	707
RAE & DONNELLY, 241 St James.....	782
STEEL JAMES, 1826 Notre Dame.....	833
TEASDALE & TEASDALE, 126½ Visi-tation.....	840
THOMPSON WOVEN WIRE MAT-TRESS CO., 624 St Paul.....	845
TOWNSHEND J. E., cor St James and Little St Antoine.....	848

Springs.

BACON BROS., railway and carriage, 377 St Paul.....	383
BLACKWELL K. W., cor Canal and Condé, Point St Charles.....	410
COGHLIN BERNARD J., railway and carriage, 364 St Paul.....	469
CURRIE W. & F. P., & CO., sofa, chair and bed, 100 Grey Nun.....	485
BENEY E. N., & CO., carriages, 337 St Paul.....	587
KEYSTONE SPRING AND METAL WORKS, cor Canal and Condé.....	611
ROLLAND & BRO., sofa and chair, 442 St James.....	799

Stained Glass.

BOHEMIAN STAINED GLASS AND EMBOSSEMENT WORKS, 16 Inspector....	412
CASTLE & SON, 20 University.....	447
GRIMSON G. & J. E., 411 St James.....	557
SPENCE JOHN C., & SONS, 37½ Bleury..	826

Stampers and Piercers.

DAWSON G. W., 749 Craig.....	492
LANE WM., 663 Craig.....	628

Stationers—Retail.

ASHFORD C., 800 Dorchester.....	379
BISHOP (THE GEORGE) ENGRAVING & PRINTING CO., 129 St James.....	408
BRETON P. NAPOLEON, 1664 St Cath-erine.....	423
CADIEUX & DEROME, 1603 Notre Dame	437
COMPAGNIE GENERALE DES BA-ZARS, cor St Lawrence and St Cath-erine.....	369
DAWSON CHAS. F., 233 St James.....	492
DRYSDALE WILLIAM, & CO., 232 St James.....	514
FORTIER JOSEPH, 254 St James.....	541
KELLY PETER, 154 St Antoine.....	609
McARAN JAMES, 2090 Notre Dame.....	672
MARTINEAU EDOUARD ALFRED, 2103 Notre Dame.....	700
MORTON, PHILLIPS & CO., 1755 Notre Dame.....	728
NOVELTY RUBBER STAMP PRINT-ING AND PUBLISHING CO., 39 St Genevieve.....	90
PICKLER EBEN, 33 Beaver Hall hill.....	768
SADLIER D. & J., & CO., 1669 Notre Dame.....	806
TRUDEL & DEMERS, 1611 Notre Dame	851
VALOIS JOS. M., 1626 Notre Dame.....	857

Stationers—Wholesale.

BARBER & ELLIS CO., 594 Craig.....	385
BEAUCHEMIN C. O., & FILS, 256 St Paul.....	391
CANADA PAPER CO. (limited), 578 Craig.....	440
DAWSON WM. V., 20 DeBresoles.....	492
HOLLAND R. HENRY, & CO., 340 St Paul.....	592
McFARLANE DAVID, & CO., 316 St James.....	679
MILLER ROBERT, SON & CO., 1872 Notre Dame.....	713
ROLLAND J. B., & FILS, 14 St Vincent.	799
WILSON J. C., & CO., 700 Craig.....	872

Stationers—Rubber Goods.

ALPHA RUBBER CO. (LTD), 48 Naza-reth.....	374
---	-----

Statuary.

BEULLAC R., 1674 Notre Dame.....	407
FRECHON & CIE., 1645 Notre Dame....	544
GAUTHIER ALBERT, 1677 Notre Dame	553
McNEIL J. W., 205 Mountain.....	699
SADLIER D. & J., & CO., 1669 Notre Dame.....	806

Steam Engines.

BENN ALFRED, 298 St James. See foot linee Street Directory and.....	401
---	-----

Steam Engines—Continued.

BOYD H. W., 533 St Paul.....	420
BRUSH GEORGE, 24 King.....	432
CANADA MACHINERY AGENCY (THE), 345 St James.....	440
DARLING BROS., 112 Queen.....	490
GARDNER ROBERT, & SON, 40 Naza- reth.....	550
LAURIE JOHN, & BRO., automatic, 1014 St Catherine.....	641
LEONARD & SON, 89 Common.....	655
MACHINERY SUPPLY ASSOCIA- TION, cor Craig and Bleury.....	691
NOLAN W. H., 347 St James.....	737
TAYLOR J. & H., 16 St John.....	839
WILLIAMS A. R., 305 St James.....	871

Steamfitters.

BASTIEN & GAGNON, 1955 St Cather- rine.....	388
BLOUIN, DESFORGES & LATOUR- ELLE, 5204 Craig. See foot lines in Alphabetical Directory and.....	411
CARROLL BROS., 795 Craig.....	445
CHANTELOUP E., 587 Craig.....	453
CHRISTY T., 135 Bleury.....	463
CUTBERT & SON, 555 St Paul.....	367
DATE JOHN, 654 Craig.....	490
DRAPEAU, SAVIGNAC & CO., 140 St Lawrence.....	513
DOCKRILL W. S., 1266 Notre Dame.....	13
DUCLOS F., 463 St James.....	11
FROIDEVAUX FR. F., 314 St Law- rence.....	45
GILBERT OCTAVE, 503 Craig.....	542
GORDON & EGAN, 120 Mansfield.....	565
GURNEY E. & C., & CO., 387 St Paul.....	576
HENDERS GEO., 377 St Lawrence.....	8
HUGHES & STEPHENSON, 747 Craig.....	596
HURTUBISE D. R., & CO., 36 St Henry.....	598
LECLERC & LAMARCHE, 1465 Notre Dame.....	659
MACKAY ALEX., 8 Beaver Hall hill.....	671
MARKUM JOHN, 35 St Antoine.....	697
MCCRAE & WATSON, 796 Dorchester and 2999 St Catherine.....	677
MITCHELL ROBERT, & CO., 672 Craig.....	715
MOUNT E. C., & CO., 766 Craig.....	729
QUIMET DAVID, 48 St Lawrence.....	11
PELLETIER & BROSSEAU, 106 St Louis.....	757
PORCHERON, ADAM & CO., 342 St Lawrence.....	773
RABY & VALLEE, 2707 Notre Dame.....	13
SANDERS & DESCHATELETS, 1780 St Catherine.....	13
THIVIERGE B., 2527 Notre Dame.....	13

Steamships—See Ocean Steamers.

Steam Towboat Companies.

OTTAWA RIVER NAVIGATION CO., 88 Common. See facing Contents.	
RICHELIEU AND ONTARIO NAVIGA- TION CO., Julien Chabot, general man- ager; Ale ander Milloy, traffic man- ager; H. Foster Chaffee, city ticket agent; J. N. Beaudry, sec-treasurer, 228 St Paul.....	791

**Steel, &c., Wholesale.—See Iron
and Steel.**

Steel Letter Cutter.

LANE WILLIAM, 663 Craig.....	628
------------------------------	-----

Steel Wire Fencing.

THE CANADA WIRE CO., 117 Queen.....	441
-------------------------------------	-----

Stencil Cutter.

DAWSON G. W., 749 Craig.....	492
HILL HENRY A., 125 St Peter.....	589

Stenographers.

BULLOCK MRS. J., shorthand and type- writing institute, 185 St James.....	816
--	-----

Step Ladders.

SAFETY ROLLER STEP LADDER CO., 39 Jurors.....	806
--	-----

Stereotyper.

LOVELL JOS. B., 23 St Nicholas.....	677
-------------------------------------	-----

Storage.

ARNOTT JOHN H., 225 Wellington.....	379
FRASER D. H. & W. H., 324 St James.....	544
KEARNS WALTER M., 1747 Notre Dame	608
LARIVIERE ARISTIDE C., 1415 On- tario.....	635
MOLSON STORES, John H. R. Molson, 910 Notre Dame.....	716
PREVOST HECTOR, & CO., 30 St ancois. Xavier.....	776
SCRIVER C. W., & CO., 208 McGill.....	811
TROTTER BROS., 153 Water.....	850
TROTTER LIONEL J., 13 St John.....	851

Stove Polish.

COHEN L., & SON, 36 Prince.....	469
TELLIER, ROTHWELL & CO., 8 De- Bresoles.....	840

Stoves—Coal Oil and Gas.

COLE FRED. R., & CO., 1792 Notre Dame	469
DUCLOS F., 463 St James.....	11
KENDALL G. H., & CO., 623 Lagau- chetière.....	610
McCLARY MANUFACTURING CO., 375 St Paul.....	674
PARKES, REEKIE & CO., 692 Craig.....	751

Stoves—Parlor and Cooking.

ARCHAMBAULT J. B. W., 2429 Notre Dame.....	377
CAVANAGH (THE, EDWARD) CO., 2541 Notre Dame. See foot lines letter C and.....	448
CHAPLEAU G., 320 St Lawrence.....	4, 452
CHRISTY T., 135 Bleury.....	463
CLENDINNENG S. R., 666 Craig.....	466
CLENDINNENG WM., & SON, 2 In- specteur.....	467
CREVIER T., & SON, 541 Craig.....	366
FAUCHER FILS & CIE., 1798 St Cath- erine.....	542
FROIDEVAUX FR. F., 314 St Lawrence	545
GRAVEL & BOULARD, 306 St Lawrence	570
GURNEY E. & C., & CO., 385 St Paul...	576
IVES H. R., & CO., 117 Queen.....	601
LAPOINTE FRED., 1551 St Catherine...	633

Stoves, etc.—Continued.

LAPORTE NAP., 613 Lagauchetière...	634
McCLARY MANUFACTURING CO., 375 St Paul.....	674
MARKUM JOHN, 35 St Antoine.....	697
METROPOLITAN MNF'G CO., 1678 Notre Dame.....	707
PROWSE GEO. R., 224 St James.....	779

Straw Board.

McARTHUR ALEX. & CO., 650 Craig...	672
MILLER BROS. & CO., 30 Dowd.....	712

Straw Goods.

GREENE & SONS CO., 513 St Paul.....	571
HODGSON CHAS., 804 Craig.....	590
MAY THOMAS, & CO., 240 McGill.....	703

Stump and Stone Extractors.

KIMBALL S. S., 577 Craig. <i>See Adv opp Safes, Fire and Burglar Proof and 611</i>	
--	--

Subscription Books.

CANADIAN SUBSCRIPTION CO., 821 Craig.....	442
--	-----

Sugar Refiners.

THE ST LAWRENCE SUGAR RE- FINING CO. (limited), 39 St Sacra- ment	829
---	-----

Surgeons.—See Physicians and Surgeons

Surgical Apparatus.

CHOULLOU C. ALFRED, agent, 12 St John	461
GROSS F., manufacturer, 712 Craig...16,	574

Surgical Instruments.

CHAPMAN J. H., 2294 St Catherine.....	452
DART HENRY J., & CO., 641 Craig.....	490
GROSS F., 712 Craig.....16,	574
McCORMACK P., & CO., 1843 Notre Dame.....	676

Surveying Instruments.

HEARN & HARRISON, 1640 Notre Dame	584
-----------------------------------	-----

Surveyors.

BROWNE JOHN JAMES, building, 207 St James.....	429
HUDSON WM. H., building, 45½ St An- toine.....	591
PERRAULT H. M., 17 Place d'Armes hill	760
RESTHER, RESTHER & VANIER, land, 107 St James.....	788
VANIER J. EMILE, 107 St James.....	857
WALBANK W. McLEA, land, 214 St James	363
WRIGHT & SON, building, 204 St James	870

Suspender Manufacturers.

MONTREAL SUSPENDER CO., 5 Cus- tom House sq	723
--	-----

Syrup of Red Spruce Gum.

KERRY, WATSON & CO., 351 St Paul..	611
------------------------------------	-----

Tack Manufacturers.

MONTREAL ROLLING MILLS CO., 185 St James and 3076 Notre Dame.....	722
PECK, BENNY & CO., 391 St Paul.....	757

Tags.

WILSON J. C., & CO., 700 Craig.....	872
-------------------------------------	-----

Tailors.—See Merchant Tailors.

Tailors and Dressmks Squares

GREEN THOS., 84 Inspector.....	11
--------------------------------	----

Tailors' Trimmings.

FISHER M., SONS & CO., cor Victoria sq and Craig	537
THOURET, FITZGIBBON & CO., 140 McGill.....	846

Tallow Manufacturers.

FOX ALBERT, Cote St Paul.....	543
FOX THOS. M., 370 Visitation.....	543

Tanners.

PORTER HENRY, 434 Visitation.....	774
SORGIUS & KIEFFER, 188 Lafontaine	824

Taps—Hard and Soft Wood.

AULD JOHN, 642 Lagauchetière.....	382
CANADIAN CORK CUTTING CO., John Auld, 642 Lagauchetière.....	441

Tarred Felt.

McARTHUR ALEX. & CO., 650 Craig... 672	
PATERSON J. W., & CO., 47 Murray.... 755	
REED GEO. W., 785 Craig..... 366	

Taxidermists.

BAILLY JULES F. D., 353 St Lawrence	13
-------------------------------------	----

Teas, Coffees and Sugars.

BROWN R. H., 25 Hospital	428
CAVERHILL, ROSE, HUGHES & CO., 309 Commissioners.....	448
CUSSON ALEXIS, & FILS, 210 St Paul	486
GLOBE SPICE MILLS CO., 394 St Paul	563
LAPORTE, MARTIN & CO., cor Notre Dame and Seigneurs.....	634
LOCKERBY BROS., cor St Peter and St Sacramento	563
MATHEWSON J. A., & CO., 202 McGill.	702
OSGOOD C. N. D., 15 Hospital.....	744
ROBITAILLE & CO., 212 St Paul.....	797
TORRANCE DAVID, & CO, 8 Hospital	847
WILLISON BROS., 33 University and 96 Prince Arthur.....	871

Telephone Electric Supplies.

CHANTELOUP E., 587 Craig.....	453
NESS T. W., 749 Craig.....	735

Telephones.

NESS T. W., 749 Craig.....	735
----------------------------	-----

Tents and Tarpaulins.

KIRKUP R. L. & W., 242 St James.....	614
MONTREAL TENT, AWNING & TARP PAULIN CO., 13 St Peter.....	713
MORRIS J. W., 253 Commissioners.....	709
PAYETTE A., 1658 Notre Dame.....	756
SONNE THOMAS, 187 Commissioners....	825

Terra Cotta.

MORRISON T. A., & CO., 188 St Peter..	728
MONTREAL TERRA COTTA LUMBER CO. (ltd.), porous, 86 St Peter.....	723

Theatre.

THEATRE ROYAL, Sparrow & Jacobs, proprietors and managers, 15 Cotte.....	841
--	-----

Theatrical Scenery Artist.

BEAULIEU D. A., 1986 St Catherine.....	394
LORENZ W. G., 824 Dorchester.....	11

Threads.

CENTRAL AGENCY (THE), Jonas Brook & Bros, Meltham; Clark & Co., Paisley; John Clark & Co., Glasgow; J. & P. Coats, Paisley, sewing and crochet cottons, 12 DeBrossoles.....	448
CHADWICK'S SPOOL COTTON, Robt. Henderson & Co., agents, 492 St Paul..	449
DEWHURST JOHN, & SONS (limited), sewing cotton, John Royan, repre- sentative, 73 St James.....	504
FRASER DONALD, linen and shoe, 36 Lemoine.....	544
ROSS GEO. D., & CO., Clapperton's cotton thread, W. & J. Knox's linen thread, Paton's boot and shoe laces, 648 Craig.....	801

Threshing Machines.

MOODY M., & SONS, 46 Jacques Cartier sq.....	724
---	-----

Tiles, Ornamental.

CINTRAT A. R., 36 Windsor.....	463
EARL ED., 69 Bleury.....	524
HYDE FRANCIS, & CO., 31 Wellington	599
JORDAN & LOCKER, 1749 Notre Dame.	606
LORIGAN JOHN, 1828 Notre Dame.....	665
MACDONELL CHARLES A., 59 St Alexander.....	669
McNALLY WM., & CO., 50 McGill.....	689
MORRISON T. A., & CO., roofing, 118 St Peter.....	728
PARKES, REEKIE & CO., 692 Craig....	751
PHILLIPS THOMAS, 3 Evans.....	764
REED GEO. W., 785 Craig.....	386

Tin Plate Workers.—See Iron and
Tin Plate Workers.

Tinsmiths.

BASTIEN & GAGNON, 1965 St Cath- erine.....	388
BLOUIN, GIRARD & COLLARD, 679 Ontario.....	411
BONHOMME F., 2298 Notre Dame.....	13
CHRISTY T., 135 Bleury.....	463

DOCKRILL W. S., 1238 Notre Dame....	13
DRAPEAU, SAVIGNAC & CIE., 140 Lawrence.....	513
DUCLOS F., 463 St James.....	11
GILBERT OCTAVE, 503 Craig.....	542
GORDON & EGAN, 120 Mansfield.....	565
HURTHUBISE D. R., 36 St Henry.....	598
LAPOINTE VICTOR, & CO., 1150 On- tario.....	13
LECLERC & LAMARCHE, 1465 Notre Dame.....	649
MACKAY ALEX., 8 Beaver Hall hill....	671
McCRAE & WATSON, 796 Dorchester..	677
OUMETDAVID, 48 St Lawrence....	11
PELLETIER & BROUSSEAU, 106 St Louis.....	757
RABY & VALLÉE, 2707 Notre Dame....	13
REED GEO. W., 785 Craig.....	366
SANDERS & DESCHATELETS, 1780 St Catherine.....	13
THIVIERGE B., 2527 Notre Dame.....	13
YON GEORGE, 1888 St Catherine.....	11

Tinware.

BONHOMME F., 2298 Notre Dame.....	13
CHRISTY T., 135 Bleury.....	463
CLENDINNING S. R., 686 Craig.....	466
CREVIER T., & SON, 541 Craig.....	366
DAVIDSON THOS., & CO., manufac- turers pressed, plain and jappaned, sample room 474 St Paul, office 187 Delisle.....	491
DOCKRILL W. S., 1238 Notre Dame....	13
DRAPEAU, SAVIGNAC & CIE., 140 St Lawrence.....	513
DUCLOS F., 463 St James.....	11
GILBERT OCTAVE, 503 Craig.....	542
LAPOINTE VICTOR, & CO., 1150 On- tario.....	13
McCLARY MANUFACTURING CO., jappaned, pressed, &c., 375 St Paul....	674
OUMETDAVID, 48 St Lawrence.....	11
RABY & VALLÉE, 2707 Notre Dame....	13
REED GEO. W., 785 Craig.....	366
SANDERS & DESCHATELETS, 1780 St Catherine.....	13
THIVIERGE B., 2527 Notre Dame.....	13
YON GEORGE, 1888 St Catherine.....	11

Tobacco Manufacturers.

McDONALD W. C., 1736 Notre Dame... 678
NORTH AMERICAN TOBACCO CO. (THE), 44 St George..... 738
OSGOOD C. N. D., agent, 15 Hospital.. 744
RATTRAY J., & CO., 75 St James..... 783

Tobacconists.

MICHAELS A., 233 McGill and 2251 St Catherine.....	707
---	-----

Tobacconists' Goods.

COMPAGNIE GENERALE DES BA- ZARS, cor St Lawrence and St Cath- erine.....	369
HOLLAND R. HENRY, & CO., 186 McGill.....	592
MICHAELS A., 233 McGill and 2251 St Catherine.....	707
NATHAN A., 71 St Lawrence.....	733
RATTRAY J., & CO., 75 St James.....	783

Tool Factories.

CHAPLEAU G., 414 St Lawrence.....	4, 452
-----------------------------------	--------

Tool Factories—Continued.

DANIEL, ALPHONSE & CO., Louvroil (Nord), France.....	35
LUNN G. J., & CO., 749 Craig.....	666
MACHINERY SUPPLY ASSOCIATION, machinists, cor Craig and Bleury.....	691
MOCOCK T. J., & CO., Cote St Paul.....	715
WILLIAMS A. R., 305 St James.....	871

Tours and Excursions.

COOK THOS., & SON, agency, W. D. O'Brien, agent, 143 St James.....	473
--	-----

Toys.

GERHARDT & CO., 3 Hermine.....	556
HOLLAND GEO. A., & SON, 1760 Notre Dame.....	592
KELLY PETER, 154 St Antoine.....	609
MARTINEAU EDOUARD ALFRED, 2103 Notre Dame	700

Tract Depot.

HART & SON, 239 St James.....	582
-------------------------------	-----

Trucks.

ASPINAEL DANIEL, railway, steam-boat and warehouse, 187 to 191 Fortification lane.....	379
--	-----

Trunks, Valises and Bags.

BARRINGTON GEO., & SONS, 156 St Antoine.....	387
EVELEIGH J., & CO., 1753 Notre Dame. 530	

Trusses.

ALEXANDER JOHN R., M.D., patent metallic, 126 St James.....	372
GROSS F., manufacturer, 712 Craig. 16, 574	
HUDSON J., 687 Craig.....	596
MCCORMACK P., & CO., 1843 Notre Dame.....	676

Trustees.

CALDWELL, TAIT & WILKS, 1709 Notre Dame.....	437
DAIGLE A. A., 16 St James	487
FATT S. C., 43 St Sacrament.....	532
HANSON BROS., 185 St James.....	580
McKAY LACHLAN, 185 St James.....	670
RADFORD & WALFORD, 107 St James	782

Turkish Baths.

TURKISH BATHS INSTITUTE, 140 St Monique.....	853
--	-----

Turners.

AQUIN & ITZWEIRE, cor Vinet and Tracy, St Onégondo.....	376
BARIL, CORBEIL & CO., 13 Josephat:	386, 427
BROSSEAU & TREMBLAY, 613 Dorchester. See foot lines letter B and.....	427
HAMELIN P., 35 St André. See foot lines letter H.	
TREMBLAY F., 43 Basin.....	849

Turning and Band Sawing.

AQUIN & ITZWEIRE, cor Vinet and Tracy, St Onégondo.....	376
BROSSEAU & TREMBLAY, 613 Dorchester. See foot lines letter B and... ..	427

DUPONT NAP., 113 Champlain.....	521
MACFARLANER, 409 Richmond.....	670
TREMBLAY F., 43 Basin.....	849

Turns Manufacturer.

RENAULT G., r 304 Sanguinet.....	787
----------------------------------	-----

Tweeds.

BROPHY, GAINS & CO., 192 McGill... ..	426
CANTLIE JAS. A., & CO., 13 St Helen	443
GAULT BROTHERS & CO., 21 St Helen.....	553
GREENSHIELDS S., SON & CO., 17 to 21 Victoria sq.....	572
LINTON ROBERT, & CO., cor Lemoine and St Helen.....	662

Twines, Threads, &c.

CANADA JUTE CO., THE (limited), 17 St Martin.....	440
CANADA PAPER CO., 578 Craig.....	440
COOKE J. W. & CO., 59 St Sulpice.....	473
MCCARTHUR ALEX., & CO., 650 Craig-	672
WILSON J. C., & CO., 700 Craig	872

Type and Artotype Printers.

CANADA BANK NOTE ENGRAVING AND PRINTING CO. (THE), Ltd., 526 Craig.....	439
---	-----

Type Founders.

DOMINION TYPE FOUNDING CO., 778½ Craig.....	7
---	---

Type Writers.

SIMPLEX TYPE WRITER, 23 St Nicholas.....	
SMITH PREMIER, Holland Bros. & Young, agents, 1744 Notre Dame.....	502
YOST TYPEWRITER, T. A. Morrison & Co., agents, 118 St Peter... ..	728

Type Writing.

BULLOCK MRS. J., Shorthand and Typewriting institute, 185 St James.....	816
---	-----

Umbrella Manufacturers.

DOMINION UMBRELLA AND PARASOL FACTORY, 714 Craig and 2313 St Catherine. See foot lines in Street Directory and.....	16, 508
GROSS F. W., 714 Craig and 2313 St Catherine.....	16, 574
NELSON ALEX., & CO., 107 Bleury... ..	734

Undertakers.

ARMSTRONG G., & CO., 30 Victoria sq.....	378
HALPIN & VINCENT, 1375 Notre Dame	578
TEES & CO., 300 St James.....	840
THERIAULT VICTOR, 18 St Urbain ...	842
WRAY JOSEPH C., 123 St Dominique....	879

Undervests, Ladies', Manufacturers of.

MONTREAL SILK MILLS CO., 125 Vitre.....	723
---	-----

Upholsterers.

ARMSTRONG G., & CO., 30 Victoria sq.....	378
AUBRY C., 2358 St Catherine.....	380
CERINI G. M., 52 St Antoine.....	13
DOHERTY W. F., & CO., 2316 St Catherine.....	506
LABBÉ GEORGE H., & CO., 453 St James.....	615
LAPOINTE F., 1541 St Catherine.....	632
METROPOLITAN MFG. CO., 1678 Notre Dame.....	707
ROY & CO., 1717 St Catherine.....	803
STEEL JAMES, 1826 Notre Dame.....	833
THOMSON JAMES, & CO., 290 Guy.....	846
TOMBYLL R. N., 566 Craig.....	847
TOWNSHEND G. E., 2310 St Catherine	848

Upholsterers' Materials.—See

Cabinetmakers' and Upholsterers' Materials.

Upholsterers' Trimmings.

MONTREAL FRINGE AND TASSEL WORKS, Moulton & Co., proprietors, 10 St Peter.....	729
--	-----

Upholstering Flock.

MONTREAL BLANKET CO. (THE), 15 Common.....	718
--	-----

Uppers, English.

LAMONTAGNE HECTOR, 480 St Paul..	626
----------------------------------	-----

Valuators.

BROWNE JOHN JAMES, real estate, 207 St James.....	429
CHAUSSE J. ALOIDE, 153 Shaw.....	458
CHAUSSE CHAS., 107 St James.....	458
DAOUST THEO., 162 St James.....	489
DORAN WILLIAM E., real estate, 85 St James.....	510
DUBRULÉ ALPHONSE, 1608 Notre Dame.....	516
DUNLOP A. F., 185 St James.....	520
FALBORD H. ROBERT, 7 Place d'Armes	531
FOWLER & BOWE, 198 St James.....	543
FRASER D. H. & W. H., 320 to 324 St James.....	544
HODSON WILLIAM H., 242 St James..	591
HOPKINS J. W. & E. C., 145 St James..	593
HUTCHISON A. C., real estate, 181 St James.....	598
LANGUEDOC G. de G., 180 St James..	629
LAPIERRE ALFRED H., 3 Place d'Armes hill.....	630
LEFEBVRE U. A., 11 Place d'Armes.....	651
LESAGE SIMON, 17 Place d'Armes.....	657
MAILLOUX O., real estate, 160½ St Antoine.....	692
MANN ERIC, 30 St John.....	694
MORRIS JOHN, real estate, 126 St James	727
PERRAULT & LESAGE, 17 Place d'Armes hill.....	760
PERRAULT H. M., 17 Place d'Armes hill.....	760
PICARD P. N., 346½ Craig.....	766
RAZA ALPH., 3 Place d'Armes hill.....	784
ROY & GAUTHIER, 180 St James.....	803
SHAW ALEXANDER, 70 Beaver Hall hill.....	814

STEEL JAMES, 1826 Notre Dame.....	833
TEES WILLIAM, 300 St James.....	840
WALBANK W. McLEA, B.A.S., P.L.S., 214 St James.....	863
WRIGHT & SON, 204 St James.....	878

Varnish Manufacturers.

CANADA PAINT CO. (THE), 572 William.....	440
COTTINGHAM WALTER H., & CO., 1822 Notre Dame.....	478

Varnish, Putty, Glass, etc.,

CAVANAGH ED. CO. (THE), 2547 Notre Dame. See foot lines letter C. and	448
COTTINGHAM WALTER H., & CO., 1822 Notre Dame.....	478
DEMERS PIERRE, 2191 Notre Dame...	497
DENIS L. N., 313 St Lawrence.....	498
DODS P. D., & CO., 188 McGill..	506
FERGUSON, ALEXANDER, & CO., 572 William. See Canada Paint Co.,	540
Paints, Oils, Wholesale, and.....	534,
GRAVEL & BOULARD, 306 St Lawrence	570
HILL & FORBES, 327 St James.....	589
McARTHUR & CO., 1807 Notre Dame....	672
McARTHUR, CORNEILLE & CO., 310 St Paul.....	672
MARTINEAU FRÈS., 1385 St Catherine..	700
MILLER H. A., 1996 St Catherine.....	712
PATERSON J. W., & CO., 47 Murray.....	730,
755	
PAUZE & LAMOUCHE, 1788 St Catherine	754
POTTER WILLIAM E., 26 St Philip.	
See foot lines letter P. and.....	774
RAMSAY A., & SON, 37 Recollet.....	782
ROLLIN O., & CO., 1544 St. Catherine..	799
ROSS BROS. & CO., 8 Grey Nun.....	800
VERY GEORGE, 2280 St Catherine.....	858

Varnishes and Japans, Manufacturers of.

BAYLIS MANUFACTURING CO., 16 Nazareth.....	367
FERGUSON, ALEXANDER & CO., 572 William. See Canada Paint Co.,	540
Paints, Oils and.....	534,
JAMIESON R. C., & CO., 13 St John..	367
RAMSAY A., & SON, 37 Recollet.....	787
ROY FRÈRES, 167 St Lawrence.....	803

Vaseline.

CHESEBROUGH MANUFACTURING CO., mnfrs, A. M. Taylor, agent.....	458
--	-----

Vaults, Iron Doors, &c.—See Iron Doors, Vaults, &c.

Velocipede Manufacturers.

GENDRON MNFG. CO. (THE), 1910 Notre Dame.....	555
---	-----

Veneers.

BULMER H., JUN., & BRO., 571 Dorchester.....	434
--	-----

THE

DOMINION WADDING CO.

MONTREAL.

Manufacturers of all Weights of

White and Black Waddings,

Upholsterers' Padding.

And the Superior Brands of

"Patent Roll" Cotton Batting,

"NORTH STAR,"

"CRESCENT"

and "PEARL."

R. HENDERSON & CO.,

MONTREAL.

JAS. STANBURY & CO.,

TORONTO.

SELLING AGENTS.

Venetian Blinds.

DONNELLY P., 276 Craig..... 509

Veterinary Surgeons.

BRUNEAU PROF. O., 7 Hermine..... 430
 McEACHRAN, BAKER & McEACH-
 RAN, 6 Union av..... 679
 PATTERSON WM., Jun., 32 Bleury..... 754

Vinegar Works.

LEFEBVRE MICHEL, & CO., 80
 Papineau road..... 651

Vitriol, Oil of.

VASEY THOS. E., P.O. box 1777, City ;
 works Hochelaga..... 857

Wadding Manufacturers.

DOMINION WADDING CO., cor
 William and Vinet, St Cunegonde. See
Adv opp and..... 508

Waggon Makers and Painters.

BRAULT PIERRE, 15 Chenneville..... 422
 KENDAL R. J. & N., 246 Richmond..... 613

Wall Paper.—See Paper Hangings.

Warehousemen.

ARNOTT JOHN R., 36 Foundling..... 379
 BEAUVAIS ED., & CO., 7 DeBresoles.... 396
 FINLAYSON & GRANT, 413 St Paul.. 535
 MOLSON JOHN H. R., 1006 Notre Dame. 716
 PREVOST HECTOR, & CO., 30 St Frs.
 Xavier..... 776
 TROTTER BROS., 153 Water..... 850

Warehouse Trucks.—See Trucks.

Washing Machines.

BARTHE J. I. R., 4 Mountain..... 387
 METROPOLITAN MNFG. CO., 1678
 Notre Dame.. 707
 SURVEYER L. J. A., 6 St Lawrence..... 836

Washing Powder.

CAMERON ALLAN, 48 William..... 366

Watch Cases.

MONTREAL WATCH CASE CO., 125
 Vitre..... 723

Watches, Clocks, etc.—Retail.

BEAUDRY NARCISSE, & FILS, 1580
 Notre Dame..... 392
 EAVES WILLIAM, 1743 Notre Dame.... 524
 GURD JOS. L., 2383 St Catherine. See
foot lines letter G and..... 576
 LAFRENIERE A. B., & CO., 1686 St
 Catherine..... 622
 MILLER & BREMNER, 33½ Bleury. See
opp Jewellers and..... 710
 PARE L. N., & CO., 657 Notre Dame... 750
 REY D. L., 14 Oadioux..... 788
 SHARPLEY RICE, & SONS, 225 St
 James..... 814
 WATSON & DICKSON, 1791 Notre Dame 866

Watches, Clocks—Wholesale.

EAVES ALFRED, 1679 Notre Dame.....	524
EAVES EDMUND, 185 St James.....	525
JONES JOHN H., & CO., 198 McGill....	606
NELSON H. A., & SON, 59 St Peter.....	734

Watch Materials, Tools, etc.

EAVES ALFRED, 1679 Notre Dame.....	524
EAVES EDMUND, 185 St James.....	525
EAVES WILLIAM, 1743 Notre Dame.....	524
MILLARD HENRY R., 146 St James.....	710

Waterproof Clothing—Wholesale.

SCHEYER HERMANN S., 41 St Sulpice.	810
------------------------------------	-----

Water Waste and Soil Pipe Manufacturer.

WHITE W. C., cor Nazareth and Brennan.....	869
--	-----

Water Works.

DE LA VALLEE POUSSIN E. L., 1685 Notre Dame.....	495
--	-----

White Lead.

BAYLIS MANUFACTURING CO., 16 Nazareth.....	367
CANADA PAINT CO., 572 William.....	440
DODS P. D., & CO., 188 McGill.....	506
FERGUSON, ALEXANDER & CO. (Corrodors), 572 William. See Canada Paint Co. opp Paints, Oils and Colors, Wholesale and.....	534, 540
McARTHUR, CORNEILLE & CO., 310 St Paul.....	672
RAMSAY A., & SON, 37 Recollet.....	782

Whitewashing, Coloring.

BEAULIEU D. A., 1986b St Catherine.....	394
CASTLE & SON, 20 University.....	447
DELAGE THEO., 2975 St Catherine, Cote St Antoine. See foot lines letter D and Cote St Antoine	
EATON E. C., 196 St Antoine.....	13
GAUTHIER T. A., 13 St Urbain.....	554
HOFFMAN L. R., 84 St Antoine.....	11
JONES S. D., 54 St Antoine.....	11
LEFEBVRE F., & CO., 103 Mansfield. See foot lines letter L	
KIMBER GEO. S., 2466 St Catherine. See foot lines and.....	612
KIMBER J., & SON, 5 McGill College av.....	612
LAURIN J. B., & CO., 2036 St Catherine.	641
LORENZ W. G., 824 Dorchester.....	11
MILLER H. A., 1996 St Catherine.....	712
MORRISON JOHN, & SON, 2301 St Catherine.....	728
OWENS J. B., 114 Bleury.....	746
PAUZE & LAMOUCHE, 1788 St Catherine.....	754
ROBY J. ALPHONSE, 119 St Dominique	797
ST CHARLES NAP., 316 St Lawrence...	827

Wind Mill Pumps.

MACKAY ALEXANDER, 8 Beaver Hall hill.....	671
---	-----

Window Glass—Wholesale.

COTTINGHAM WALTER H., & CO., 1822 Notre Dame.....	478
DODS P. D., & CO., 188 McGill.....	506
McARTHUR & CO., 1807 Notre Dame.....	672
McARTHUR, CORNEILLE & CO., 310 St Paul.....	672
PICHE, TISDALE & CO., 253 St Paul...	768
PILKINGTON BROS., Busby lane.....	769
RAMSAY A., & SON, 37 Recollet.....	782
THOMPSON B. & S. H., & CO., 26 St Sulpice.....	845

Window Glass—Retail.

CAVANAGH (THE EDWARD) CO., 2547 Notre Dame. See foot lines letter C and.....	448
DELAGE THEO., 2975 St Catherine, Cote St Antoine. See adv foot lines letter D and Cote St Antoine and.....	495
DENIS L. N., 313 St Lawrence.....	498
GRAVEL & BOULARD, 306 St Lawrence.....	570
HILL & FORBES, 327 St James.....	589
McARTHUR & CO., 1807 Notre Dame.....	672
MARTINEAU FRs., 1385 St Catherine...	700
MILLER H. A., 1996 St Catherine.....	712
PAUZE & LAMOUCHE, 1788 St Catherine.....	754
PICHE, TISDALE & CO. (wholesale), 253 St Paul.....	768
POTTER WM. E., & CO., 26 St. Nilip. See foot lines letter P and.....	774
ROLLIN O., & CO., 1544 St Catherine...	799
ROY FRERES, 167 St Lawrence.....	803
VERRY GEORGE, 2028 St Catherine.....	858

Window Shades.

DEZOUCHÉ GEORGE C., & SONS, 1735 Notre Dame.....	505
HICKS S. N., & CO., 201 St James.....	588
LEFEBVRE F., & CO., 103 Mansfield. See foot lines letter L	
MILLER H. A., 1996 St Catherine.....	712
SONNE THOMAS, 187 Commissioners...	825

Wine and Spirit Merchants—Retail.

BARRE J. L., & CIE, 1434 Notre Dame	386
BROWNE G. P., 416 St Paul.....	429
DEMERS AUGUSTE, 98 McGill.....	496
DUFRESNE & MONGENAIS, 1621 Notre Dame and 257 St Lawrence...	518
HOULE E., & CIE., 362 St Denis.....	594
LEVESQUE & PICHETTE, 2064 St Catherine.....	660
McLEA J. & R., 8 Common.....	688
MOODIE WM., 2567 St Catherine.....	724
NETTER FRERES, 1950 St Catherine...	735

Wines and Spirits, Wholesale.

BARRE J. L., & CO., 1434 Notre Dame	386
CHAPUT L., FILS & CIE., 2 DeBresoles.....	454
CHOUILLOU C. ALFRED, agent, 12 St John.....	461
COMPAGNIE D'APPROVISIONNEMENTS ALIMENTAIRES DE MONTREAL (Limitee), 77 St Frs. Xavier.....	463
CUSSON ALEXIS, & FILS, 210 St Paul	496
DUFRESNE & MONGENAIS, 1621 Notre Dame.....	518



JOHN LOVELL & SON,
Book & Job Printers

—AND—

BOOKBINDERS.

PUBLISHERS OF

- Lovell's Montreal Directory
- Lovell's Montreal Business Directory
- Lovell's Prov. of Ontario Directory
- Lovell's Prov. of Quebec Directory
- Lovell's Series of School Books
- Lovell's Gazetteer of B. N. America
- Lovell's Historic Census of Montreal
- Lovell's Business Guide and Diary
- Lovell's Almanac and General Register,

23 and 25 St. Nicholas Street.

MONTREAL.



Wines, etc.—Wholesale—Continued.

FARRELL WILLIAM, 420 St Paul.....	532
FAVRAUD J., & CO., Cognac, France.	34
GAY-RENAUD & CO., Cognac, France.	34
HUDON, HEBERT & CIE., 304 St Paul...	596
LACAILE CHAS., & CIE., 329 St Paul	618
LAPORTE, MARTIN & CIE., 2548 Notre Dame.....	634
LORRAIN & DESPAS, Cognac, France.	34
MCLEA J. & R., 8 Common.....	688
MONGENAI, BOIVIN & CO., 338 St Paul.....	717
MOODIE WM., 2567 St Catherine.....	724
PREVOST HECTOR, & CO., 30 St François Xavier	776
QUINTAL N., & FILS, 272 St Paul	781
ROBITAILLE & CO., 212 St Paul.....	797
TELMOSSE L. W., & CIE., 242 St Paul	840

Wire Cloth and Goods.

CANADA WIRE CO., 117 Queen.....	441
DAVIDSON THOS., & CO., office and sample room, 474 St Paul.....	491
MAJOR MANUFACTURING CO., 23 Cotté.....	693
MONTREAL WIRE AND BRUSH WORKS, 564 Craig.....	724
NATIONAL WIRE WORKS, 570 Craig.	8
VICTORIA WIRE WORKS, 353 St James	11

Wire Guards.

IVES H. R., & CO., 117 Queen.....	601
MAJOR MANUFACTURING CO., 23 Cotté.....	693
MONTREAL WIRE AND BRUSH WORKS, 564 Craig.....	724
NATIONAL WIRE WORKS, 570 Craig.	8
VICTORIA WIRE WORKS, 353 St James	11

Wire Manufacturers.

CANADA WIRE CO., 117 Queen.....	441
MONTREAL ROLLING MILLS CO., 185 St James.....	722

Wire Screens.

BEAULIEU D. A., 1986b St Catherine....	394
HICKS S. N., 201 St James.....	588
IVES H. R., & CO., 117 Queen	601
MAJOR MANUFACTURING CO., 23 and 25 Cotté.....	693
MONTREAL WIRE AND BRUSH WORKS, 564 Craig.....	724
NATIONAL WIRE WORKS, 570 Craig.	8
VICTORIA WIRE WORKS, 353 St James.....	11

Wire Workers.

CANADA WIRE COMPANY, 117 Queen	441
DECARIE A., 353 St James.....	11
MAJOR MANUFACTURING CO., 23 Cotté.....	693
MONTREAL WIRE AND BRUSH WORKS, 564 Craig.....	724
NATIONAL WIRE WORKS, 570 Craig.	8

Wood Carpet.

TEES & CO., 00 St James.....	840
------------------------------	-----

Wood Dealers.

BANKS & HARDIE, 112 Mountain.....	384
BOURDON J. E., 966 Ontario.....	418
COHEN L., & SON, 36 Prince.....	469
COSTIGAN JOHN, & CO, 2430 Notre Dame	477
DUPRE H., 834 St Catherine	521
ETHIER B., JUN., 1128 St James.....	528
GRAHAM W., 440 St James. <i>See adv opp</i>	
KENNEY PATRICK, 183 Ottawa.....	610
LABRECQUE J. O., COUSINEAU & CIE., 83 Wolfe.....	618
MACDIARMID J. C., & CO., cor St James and Guy.....	63
O'BRIEN JOSEPH, & CO., 573 St James	740
PATENAUDE & CO.....	753
ROBERTSON FARQUHAR, 65 McGill..	795
VIPOND B. L., & I., 113 Craig and 504 St Lawrence.....	862
WHELAN D., 247 Craig.....	868
WILSON JOSEPH, 186 William.....	53

Wood Engravers.

SWETT, THE S. L., PUBLISHING CO., 185 St James	837
WALKER J. H., 181 St James. <i>See Adv inside back cover</i>	
WISEMAN JAMES L., 162 St James.....	9

Wooden Ware.

EDDY, THE E. B. CO. (Ltd.), 318 St James	525
GERHARDT & CO., 13 Hermine.....	556
NELSON H. A., & SONS., 59 St Peter..	734

Woollen Goods.

BROPHY, CAINS & CO., 192 McGill... 426	
CANTLIE JAMES A., & CO., 13 St Helen.....	443
FISHER M., SONS & CO., cor Victoria sq and Craig.....	537
GAULT BROTHERS & CO., 21 St Helen.....	553
GREENSHIELDS S., SON & CO., 21 Victoria sq.....	572
LINTON ROBERT, & CO., cor Lemoine and St Helen.....	662
ROSS GEO. D., & CO., 648 Craig.....	801
THOURET, FITZGIBBON & CO., 140 McGill.....	846

Wringers.

METROPOLITAN MNFG. CO., 1678 Notre Dame.....	707
---	-----

Yeast Compressed.

FLEISCHMANN & CO., 70 St Antoine	537
----------------------------------	-----

Zinc.

LAWES WM., & CO., 621 St Paul.....	645
RAMSAY A., & SON, 37 Recollet.....	782
REED GEO. W., 785 Craig.....	785



**W. GRAHAM,
COAL
AND
WOOD**

**WHOLESALE and RETAIL,
HEAD OFFICE
440 ST. JAMES STREET,**

MONTREAL.

Store Yard:

Corner Seminary and Basin Sts.,

ON THE CANAL.

Bell Telephone No. 1892.

ALL ORDERS BY TELEPHONE

Promptly attended to.

**ALL KINDS OF
UPPER CANADA FIRE WOOD
CONSTANTLY ON HAND.**

Sawed and Split Hard Wood

ALSO

Sawed and Split Soft Wood.

BOOK WORK, PAMPHLETS, PERIODICALS, PRICES CURRENT,
PROSPECTUSES, CIRCULARS, INSURANCE FORMS,
BLANK FORMS, RAILWAY FORMS.

LEGAL FORMS, BILLS OF LADING, WAY BILLS, RECEIPTS,
CATALOGUES, CARDS, FUNERAL LETTERS,
HAND BILLS, POSTING BILLS.

JOHN LOVELL & SON

Job Printers

Bookbinders

PLAIN
AND
FANCY
PRINTING

23 & 25 St. Nicholas St., - MONTREAL.

Blank Account Books

LEDGERS, * JOURNALS,
CASH AND DAY BOOKS

OF ALL SIZES, MADE TO ORDER.

Bound in Calf (with or without Russia Bands), Vellum or Basil.

RULING TO ANY PATTERN REQUIRED.

BOOKS PAGED BY MACHINERY.

Indices bound with the Books, or furnished loose, as may be desired.

FACTUMS EXECUTED AT SHORT NOTICE.

BILL BOOKS,
LETTER BOOKS,
INVOICE BOOKS,
POLICY BOOKS,
ACCOUNT
CURRENT
BOOKS,
CONTRACT
BOOKS,
MERCHANTS'
MEMORANDUM
BOOKS,
&c., &c.



HENDERSON'S DIRECTORIES

ESTABLISHED 1879.

The Henderson Directory Co.

PUBLISH ANNUALLY

Manitoba, Northwest & Winnipeg Gazetteer & Directory	\$5.00
Northwest Territories Gazetteer and Directory, -	\$2.50
Northwest Brand Book and Ranchers' Directory, -	\$2.00
Winnipeg City Directory, - - -	\$2.50

ADDRESS ALL ORDERS TO

THE HENDERSON DIRECTORY CO.

JAS. HENDERSON,

P.O. Box 278,
WINNIPEG, Man.

TO BE PUBLISHED BY THE CANADIAN GAZETTEER PUBLISHING COMPANY, LIMITED,
 Provided a sufficient number of Subscribers are obtained to cover cost of Publication.

LOVELL'S GAZETTEER AND HISTORY OF CANADA

WILL CONTAIN CONCISE HISTORIES OF

10,000 Cities, Towns, Villages, Hamlets and Settlements in the Dominion of Canada, and descriptions of over 5,000 Bays, Canals, Capes, Creeks, Inlets, Islands, Lakes, Rivers, Water-powers, Waterfalls; Bridges, Forests, Mountains, Precipices, etc.

DESCRIPTIONS AND LOCALITIES OF

Coal, Copper, Gold, Silver, Iron, Lead, and other Mines; of Marble, Stone, Slate, and other Quarries—How to reach them;

Different kinds of TIMBER—Where to be found;

AND THE

FISHING PLACES in the Dominion—what kind of Fish; HUNTING GROUNDS, species of Animals and of Game—how to reach the localities.

THIS WORK WILL CONTAIN **8,000** PAGES IN WHICH WILL BE GIVEN A CONCISE HISTORY OF

10,000 Counties, Districts, Parishes, Townships, Cities, Towns and Villages;

Descriptions of more than 5,000 Islands, Lakes, Rivers, Canals, Water-powers, Waterfalls; Bridges, Mountains, etc., in the Dominion of Canada;

WITH **NINE MAPS** AND SUCH **ILLUSTRATIONS** AS MAY BE CONTRIBUTED.

In such a work every Professional Man, every Public and Private Citizen, every Well-Wisher of this Country should send his Name for either Lines, a Province volume, for the complete set of Eleven volumes; or for a PORTRAIT of an Eminent Canadian, or of a former notable resident; a VIEW of a City, Town or Village, of a Lake, a River; a PICTURE of a Church, a Private Residence, a Public Building, a Factory, a Manufactory, a Mill, an Ocean Steamship, or a Lake and River Steamer, towards the embellishment of the pages in each Province volume.

As a beautiful specimen of what the Eight Provincial Maps are to be, the Publisher has issued LOVELL'S MAP OF THE DOMINION, now sold for \$2.

In the event of satisfactory encouragement, this work will be placed in the hands of the Editor-in-Chief, the Assistant Editor, the Editor of Statistics, Eight Superintending Revising-Editors and of One Hundred Province-Editors. The Eleven volumes to be completed and issued in about two years from date of beginning.

Unwearied research can be relied on in putting on record all that can possibly be learned concerning the Provinces.

The work will portray the past, from the landing of the first white man to time of publication of LOVELL'S GAZETTEER AND HISTORY OF CANADA.

Let us strive to secure and leave on record a faithful foundation for historians of the future.

I do not hesitate to say that the entire work will be a true and reliable history of this Canada of ours; it will reveal the grandeur of our Country as England's leading Colony, and an ample home for millions.

Let us tell the people abroad the wonderful progress that is being made in our Cities, Towns, Villages, and in our entire country.

When the full history of the places throughout the Dominion is written, Canadians, the people of Great Britain and Ireland, our good neighbors across the line and the people of the outside world will look on our record with amazement.

The following statistics, taken from Government records, are given as a foreshadowing of some of the information which will be carefully gathered for this work, from reliable sources, from the lips of early pioneers, and from gentlemen of unquestioned veracity and literary standing throughout the Dominion.

Provinces, Districts, &c.	Acres of Land.	Square Miles.	Districts and Territories.	Acres of Land.	Square Miles.
Ontario.....	140,576,000	219,650	Saskatchewan Territory..	64,698,880	101,092
Quebec.....	145,600,000	227,500	District East of Keewatin	124,352,000	194,300
Nova Scotia.....	13,152,000	20,550	and South of Hudson Bay		
New Brunswick.....	17,984,000	28,100	East of Hudson Bay.....	225,470,000	352,300
Manitoba.....	41,002,240	64,066	Islands of the Arctic and	192,000,000	300,000
British Columbia.....	244,672,000	382,300	Hudson Bay.....		
Prince Edward Island...	1,280,000	2,000	Remaining Territories....	540,244,000	859,600
Keewatin District.....	170,880,000	267,000		2,122,002,080	3,315,647
Alberta Territory.....	67,427,200	105,355	Water Area.....		140,736
Assiniboia ".....	56,651,760	88,534			3,456,383
Athabasca ".....	66,112,000	103,300			

The Dominion of Canada has 2,122,002,080 Acres of Land and 3,315,647 Square Miles. The area of the Lakes and Rivers is equal to 140,736 Square Miles, which gives the Dominion 3,456,383 Square Miles.

THE PRINTING will be a WORK OF ART. Good PHOTOS will secure fine PICTURES. The TYPE will be manufactured by the DOMINION TYPE FOUNDING CO. THE PRESSSES will be THE IMPROVED CAMPBELL TWO REVOLUTION BOOK PRESS. THE PAPER will be of best quality. THE DESIGNS for the OUTSIDE COVERS, the BINDER'S CLOTH and the BEVEL BOARD BINDING will be unexceptionable.

Respectfully and cordially I look to my fellow citizens throughout the Dominion to become Subscribers, also to take Shares in THE CANADIAN GAZETTEER PUBLISHING COMPANY, Limited, of \$100 each, and put me in a financial position to commence work on LOVELL'S GAZETTEER AND HISTORY OF CANADA, at an early day.

MONTREAL, July, 1892.

JOHN LOVELL, Manager and Publisher.