ADVERTISING-ISMS.
Suggestions for Successful Advertising.

"Circulation secured by means of "books, coupons, competitions, and "other similar schemes, is of very "little value to the advertiser."

WEATHER FORECAST: FINE

The Montreal Daily Star.

CIRCULATION OF STAR
Last Week's Daily . 415,013
Last Week's Weekly . 129,830
Total last week 544,843

VOL. XLI. No. 129 MONTREAL, TUESDAY, JUNE 1, 1909. PRICE ONE CENT.

ROYAL VICTORIA WILL NO LONGER USE CITY WATER

Hospital Constructs Its Own Plant to Avoid Danger of Disease

The most striking and direct rebuke yet administered to the City Hygiene Committee for its seeming inability to better the condition of Montreal's drinking water and the system of supply, was made known to-day when the officials of the Royal Victoria Hospital notified the city that the institution will shortly have no use for public water.

The hospital is to have a water supply of its own, through an artesian well. The well has already been sunk through three hundred feet of solid rock, and nothing remains but the completion of a power house and establishing of connections through the hospital buildings.

The inefficiency of Montreal's water system has been a source of constant menace to the inmates of the Royal Victoria. None of the water supplied through the city mains can be given the patients until it has been submitted to the boiling process, and even then the doctors are fearful of results. Frequently, too, the institution has been entirely without water, except that brought in tanks and cans. This condition is caused by the breakages in the water mains under the street, or trouble at the city pumping station.

Such a situation, the hospital authorities say they have been forced to cope with two or three times each year, and on one occasion the water supply was cut off for three consecutive days.

To put it lightly, such a condition is dangerous. Often it is liable to be fatal to patients, whose treatment requires the use of fresh water at frequent intervals. The hospital has been inconvenienced so many times, and so little attention has been paid by the authorities to the complaints of the physicians, that the directors have resolved to maintain an independent supply of good, pure well water.

The new pumping station will be equipped with a twenty horse power Cameron pump and a reservoir with a capacity of 40,000 gallons is also being built.

The action of the Royal Victoria authorities in condemning so emphatically what they term criminal negligence in the matter of city drinking water, is hardly without a parallel in the history of the city.

The other hospitals suffer likewise, as do the thousands throughout the city to whom the use of water is absolutely necessary. If conditions are not speedily remedied, it is likely that other institutions will follow the example of the Royal Victoria.

BOY IN KNICKERS IS CALLED TO ACT AS PETIT JUROR

Was Proprietor of Candy Store in North End—King's Bench Open

The June term of the Court of King's Bench was opened this morning, with Justice Cross on the Bench.

The Grand Jury appeared at 10 o'clock, and after receiving their instructions from the Bench, retired to their room.

The work of picking the panel of the petit jury was begun, which lasted for about half an hour.

A very singular occurrence in the picking of the panel was the disqualification of a 13-year-old boy, who had been summoned. When his name was called and he appeared before the Judge in knickerbockers, he was asked his age.

The boy is the proprietor of a candy store in the Annex, and he is registered as being a proprietor, and accordingly received the summons to form the panel, without the fact that he was a mere boy being known to the authorities. He was disqualified.

Not Naturalized.

Another man disqualified was a Jew, who had come out from Russia five years ago, and who had not yet taken out his naturalization papers. Another man was too old and one or two others were disqualified on similar accounts.

After the petit jury was finally picked the accused, who were out on bail, were called, a great number defaulting, but bench warrants will not be issued until they are called again.

Dillon Case Called.

Mr. Papineau Mathieu, attorney for John Dillon, made the motion that Commissioner Archambault, who went to investigate Dillon's career in England, should produce his report. Crown Prosecutor Hibbard then requested that the motion be made in writing, and that it be produced in court at 2 o'clock this afternoon, also that the Commissioner himself should be present.

There being no cases ready for trial the petit jurors were dismissed until to-morrow morning at half-past ten o'clock.

Justice Cross remarked that it was regrettable that no case was ready as the petit jury was ready to go on with the work.

GUNBOAT NASHVILLE TAKES ON TWELVE GUNS.

Buffalo, N.Y., June 1.—The United States gunboat left here this morning for Lake Huron. The twelve guns shipped by rail from Boston were taken on board.

ST. GABRIEL'S AND CHALMERS UNITE IN A FEW MONTHS

Now that Former Church has been Sold, are Looking for a New Site

This evening the board of trustees of St. Gabriel's Presbyterian church will meet to discuss the acquisition of a new site for their church and incidentally the amalgamation with Chalmers Church.

Now that St. Gabriel's property has been sold there wil be no pause in negotiations until the two congregations are one and in a new home.

The first step was to sell the larger property, St. Gabriel's church. Now that this has been done the other church will be sold. Several offers have been received for it and the most advantageous will likely be accepted in the near future.

SEVERAL SITES IN VIEW.

The two congregations have several sites in view, all close to the corner of Park avenue and Sherbrooke street. The Sparrow property which was sold by auction for $55,000 some months ago, was one of them, but may prove too expensive. Another site is the one in rear of it on Park avenue, known as the Morgan property, which is held at a less figure.

AMALGAMATION THIS SUMMER.

It is likely that before the summer is over the whole question of amalgamation of the two congregations and of the erection of a new church will be definitely settled.

The congregations through their boards of management have already agreed to the principle of amalgamation which is rendered necessary by the encroachment of commercial houses and the drift northward of the population.

AWFUL LYNCHING RECORD.

New Yok, June 1.—That 3,284 men, women and children have been lynched in this country in the last quarter of a century, was the assertion of Mrs. Ida Wells Barnett, at the National Negro Conference in this city to-day.

Asking why this was permitted by a Christian nation, Mrs. Barnett quoted John Temple Graves as saying that the mob stands as the most potential bulwark between the women of the South and such a carnival of crime as would precipitate the annihilation of the negro race. "All know that this is untrue," Mrs. Barnett said. "The lynching record," she added, "discloses the hypocrisy of the lyncher."

Describing the riots at Springhill, Ill., Mrs. Barnett said it was all because a white woman said that a negro man had assaulted her. Later, Mrs. Barnett said, the woman published a retraction, but the lynchers' victims were dead.

CLAIM DANFORTH IS BETTER STONE THAN BLUESTONE

Ald. Giroux Also Says that there is not Enough Danforth to go Round

Ald. Giroux, chairman of the Road Committee, declared this morning that the motion of Ald. Carter at the City Council yesterday afternoon, proposing that the report recommending the construction of permanent sidewalks with Danforth stone be put aside and the contract made for New York blue stone be substituted, cannot have such an effect, because the majority was not big enough to overrule a report of the Finance and Road Committees. It would have taken a vote of the two-thirds of the Council to carry the motion.

As it is now the report stands before the Council and will wait there for reconsideration at the next meeting of the city fathers.

Ald. Giroux also asked the newspapers this morning to give a few explanations.

Ald. Giroux gave as a reason for his preference for the Danforth stone as compared to the New York blue stone that it is impossible to find the latter in sufficient quantity to build all the permanent sidewalks with the same material.

Mr. Giroux admits that the blue stone is cheaper in price, but he claims that it is so inferior to Danforth in quality that it is not economical, because it is impossible to repair it without breaking the stones.

As to the compared strength of the two materials, the New York blue stone presents a resistance of 12,048 by square inch, while the Danforth stone could carry 20,600. Another good mark for the Danforth is that it is less influenced by the climatic conditions of this country than the blue stone.

But than the question comes why does the Road Committee propose to buy $30,000 worth of New York blue stone out of $199,000, if the blue stone is an inferior product?

Ald. Giroux has three reasons to explain that: 1. Because some aldermen prefer that stone and ask for it in their wards; 2, because for the last four years some sidewalks have been built with that stone and it is better to finish the sidewalks in the same material; 3, because the Danforth cannot be found in sufficient quantity in Montreal to do all the work.

Portuguese Laborers Wanted.

Honolulu, May 24, via San Francisco, Cal., June 1.—The territorial board of immigration has received requests from the various plantations requesting that 2,000 families of Portuguese or other European laborers be brought here.

"SALADA"
Teas have earned their fame and great sale through an unfailing adherence to "cup quality" first, last and all the time.
Black, Green or Mixed. Sealed Packets Only.

B. V. D. UNDERWEAR
Just received, a full range of sizes.
Also Cartwright & Warner's fine Balbriggan Natural-wool and French Lisle thread.
The HANNAN STORE, Ltd., 213-215 St. James Street.

"HEALTH" (REGISTERED) MATTRESSES
GUARANTEED ALASKA BEDDING
For clean people with slim purses.
LOOK FOR THE TRADEMARK

PYJAMAS
OXFORD PYJAMAS, beautifully made, Very Special $2.00 a Suit.
S. A. de Lorimier
Men's Furnishings,
52 NOTRE DAME STREET WEST.
129 268

MONTROSE WRIGHT BACK IN HAMILTON

Was Reticent Regarding Movements of Florence and Mrs. Kinrade.

Special to the Montreal Star.

Hamilton, Ont., June 1.—C. Montrose Wright arrived in town yesterday and had an interview at the Waldorf Hotel with T. L. Kinrade. Mr. Wright was seen, but was very reticent in regard to the movements of Mrs. and Florence Kinrade. He was pressed to explain what they were going to do in the future, but would give nothing definite.

He remarked that the two women were anxious to avoid any further publicity and were going to live quietly away from the scene of the tragedy.

Mr. Wright said that he knew of no solution to the tragedy, and held that the police had been on the wrong track from the beginning. "They have made one or two grave mistakes in the conduct of the case. To begin with, they should have searched the house at once."

He was asked why the house should have been searched at once, and what for, but would add nothing to make his contention plainer.

"They started with a wrong idea and evolved theory after theory and deduction after deduction on this false beginning. Practically everything they did was to continue to cover up their tracks," he said.

"Is there any truth in the statement that you are to continue your divinity studies in Glasgow?" Mr. Wright was asked.

"None whatever," he replied. "I wonder what ingenious newspaper man thought that out?"

"Is there any truth in the statement that you have married Florence, Mr. Wright?" he was next asked.

"That's another dream," replied the divinity student, laughing heartily. "Who originated that?"

"Will a regular announcement be made when the wedding is to take place?" he was next asked.

"I am sure I don't know," said Mr. Wright. "I haven't heard anything about a wedding."

After their conference Mr. Kinrade and Mr. Wright went to Toronto.

The Attorney-General's department in Toronto has not dropped the case by any means, and is trying its hardest to locate "Miss Elliott," who, however, has so far eluded all attempts to trace her.

CAUGHT BOY JUST IN TIME.

Eight Year Old Boy Snatched from Watery Grave.

Alfred Bagg, the 8-year-old son of Alfred Bagg, of 169 Dalhousie street, while playing near the Victoria Bridge fell into the flume and was rescued by Alfred Giroux, of Cote St. Antoine, just as he was disappearing.

Giroux, who was passing at the time did not take time to remove his coat when he noticed the lad struggling in the water, but plunged in after him. While he was struggling with the boy he struck his face against the dock and was badly cut on a nail.

Young Bagg was taken to his home apparently none the worse for his cold ducking.

MR. POPE ASSUMES HIS NEW POSITION

Becomes Deputy Minister of External Affairs—Mr. Mulvey New Under Secretary of State.

Special to the Montreal Star.

Ottawa, June 1.—Mr. Joseph Pope, C.M. G., to-day vacated the position he has held for many years as Under Secretary of State and Mr. Thomas Mulvey, former assistant provincial secretary of Ontario, took over the duties of Under Secretary. Mr. Pope

Mr. Joseph Pope.

becomes the Deputy Minister for External Affairs, a position created by the recent act of Parliament, and one for which he is well qualified having served repeatedly on diplomatic missions.

The branch will be under the Secretary of State, though the view is expressed that with the expansion of the country, and the development of its international affairs there will eventually be created a separate portfolio with a Minister. No action along that line is anticipated for a long time yet, however.

RAN INTO OPEN SWITCH.

Unknown Tramp Was Killed and Engineer Injured in Wreck.

Special to The Montreal Star.

North Bay, Ont., June 1.—The eastbound Imperial Limited Canadian Pacific Express ran into an open switch at Hobon, 33 miles west of North Bay last evening damaging the engine and mail car. An unknown tramp, stealing a ride on the platform of the mail car, was instantly killed, while Engineer Curran, of Chapleau, was cut about the head but not seriously injured. The passengers escaped with a shaking up. Three hours delay was caused by the accident.

BAYNE TRIAL IS NOW UNDER WAY

Grand Jury Has Not Yet Brought in a True Bill Against Accused.

Special to The Montreal Star.

Truro, N.S., June 1.—The Bayne case for bribery at the by-election in November, 1907, in Colchester, was before the session of the Supreme Court opening here to-day. It was put over from last fall's session on the application of the counsel for the prosecution on the ground that Morrison, an essential witness, could not be found.

Chief Justice Townshend presided at to-day's session, and placed the features of the case before the Grand Jury. They retired to determine whether a true bill, or not, should be presented by them, and had several witnesses summoned to give evidence.

They had not reached any conclusion when the court adjourned at noon.

The Chief Justice was presented with an address by Mr. S. D. McLellan, K.C., on behalf of the Bar of Truro, this being the occasion of his first visit to Truro since his elevation to his present position. A reply was made by the Chief Justice.

PROVINCIAL CABINET HERE.

Great Number to Attend Banquet at the Windsor.

The majority of the members of the Provincial Cabinet arrived in the city this morning, coming on the night boat from Quebec. Sir Lomer Gouin, and Hon. Messrs. Weir, Taschereau, Devlin, Allard and Decarie were at the Government offices all morning, where they were waited on by a number of the local members and other Montrealers. The other Ministers, Hon. Messrs. Roy, Caron and Kaine came from Quebec later in the day.

A large number of the private members of the Legislature from the Quebec district have also arrived in the city to be present at the great banquet to be tendered the Ministers at the Windsor to-night by the Reform Club. The Quebec special bearing other guests will arrive over the Intercolonial at six o'clock this evening.

OUTING HATS
A fine assortment of Men's Outing Hats in Crash, White Duck, Fancy Linens, etc., in all the very latest New York shapes, special—75c.
Also a fine selection of Tennis Hats, Golfing and Boating Hats, and two special lines in REAL Panamas.
The Hannan Store, Ltd.,
213-215 St. James Street.

VICTORIA BRIDGE TOLLS CUT DOWN

Grand Trunk Decides Upon Radical Reduction on Passenger and Freight Traffic.

The agitation worked up during the past few years by the southern municipalities against what was claimed to be exhorbitant tolls on the Victoria Jubilee Bridge, has at last brought results.

The Passenger Department of the Grand Trunk Railway System, has issued an order, taking effect to-day, which provides for a large reduction in the tolls on those vehicles which through necessity very often cross the bridge. The heaviest reductions are made in vehicles of the baggage or delivery type. An express hauled by one horse can make the return trip now for 15 cents, whereas the former price was 40 cents. The former return toll on a truck hauled by two animals was 80 cents and this has been cut to 25 cents.

The tolls on foot passengers, passengers in vehicles, bicycles, hand carts, motor cars, and animals, either singly or in droves, have not been changed.

A complete list of the changes are as follows:—Vehicle drawn by two animals (passenger carrying) one way 25 cents, return 40 cents; former return price 50 cents. Non-passenger carrying vehicles drawn by one animal 15 cents, one way or return; former price 20 cents one way and 40 cents return; vehicles of the same class drawn by two animals, 25 cents, one way or return; former charge, 40 cents one way and 80 cents return. Vehicles drawn by three animals 45 cents, former price 55 cents. Four animal vehicles, 60 cents, formerly 70 cents.

The tolls on milkmen's vehicles drawn by one animal, have been reduced from 25 cents to 15 cents, return, and on two animal vehicles from 50 cents to 25 cents return.

Whenever you see an Arrow

Think of Coca-Cola

Whenever, wherever, however you see an arrow, let it point the way to a soda fountain, and a glass of the beverage that is so delicious and so popular that it and even its advertising are constant inspiration for imitators.

Are you hot? → Coca-Cola is cooling.
Are you tired? → Coca-Cola relieves fatigue.
Are you thirsty? → Coca-Cola is thirst-quenching.

Do you crave something just to tickle your palate--not too sweet, but alive with vim and go? Coca-Cola is delicious.

5c Everywhere

6a

Coca-Cola Is made in Canada

Whenever you see an Arrow think of Coca-Cola.

THE HARTT & ADAIR COAL CO.
Distributors of good coal. 146 Notre Dame Street West
129 89

Woman Committed Suicide.

Special to The Montreal Star.

Kingston, Ont., June 1.—Mrs. John Porter, 54 years, a married woman, residing a few miles out from the city, committed suicide by hanging last night. The woman had on various occasions shown symptoms of mental weakness. She had three children.

Results Tell
It would not pay us to advertise poor bread. Our goods stand back of our advertising.
HARRISON
'Phone, 'Mount 386. Bread Expert.

PURE WOOL NOVA SCOTIA HOMESPUN
Soft Light and Stylish
2 or 3 Piece Suits
$10.00
336 St. Catherine St., West
475 St. Catherine St., East
Cor. Craig and St. Peter Sts.
"MALE ATTIRE" Liberty Clothes

Do You or Don't You
Buy your Shirts from R. J. TOOKE? If not we'd like to know the reason. Styles are right, making is right, fit is right; so are other shirts, you think, perhaps. But we charge you a third less and give you all the new ideas.
New Coloured Shirts, Latest Styles, 85c, $1.00, $1.25
R. J. Tooke
177 St. James Street
493 St. Catherine Street West
473 St. Catherine Street East

COAL
IF YOU WANT SATISFACTION BUY YOUR COAL FROM
Farquhar Robertson
Tel. Main 4610. 206 ST. JAMES STREET.
127 8

For Beating a Horse.

An emaciated horse, with sores on its back and legs, fell from exhaustion at the foot of St. Lambert's Hill, on Craig street, late last night, and it is alleged that the driver, Mr. March Steecher, applied the whip to make it get up. He was arrested by Constable John Collins, and in the Recorder's Court this morning pleaded guilty. He was fined.

MONTREAL LOST TWICE IN ROCHESTER YESTERDAY WHILE ALL THE OTHER TEAMS SPLIT EVEN--WINTER A FIND

Two Weak Points in the Team's Work This Year—Winter's Work a Revelation to the Local Fans

Close Decision at First.—Clarke, of Montreal, rushing to the bag. Clancy, of Buffalo, waiting for the ball.

That was a cruel, if not cowardly, blow they handed our eminent athletes in Rochester yesterday.

The *double-barreled* disaster, however, proved the breath of life to the members of Knockers Union No. 23, who took their hammers out of the moth balls and wielded the instruments of torture for the first time this season.

The Montreal team is composed of a lot of gents who ought to be posing along the retail marts of trade in the distinguished guise of cigar store Indians. These are not our own sentiments, gentle reader. We quote from the bitter conversations heard on the trolley cars yesterday p.m., when the populace was going home after reading the Star bulletin.

The "find" of the season as far as the Montreal team is concerned is G. Winter, and it is a treat to sit in the grand stand and view that skilled workman perform in the box.

Not only is G. Winter the heaven but proves to be an all round athlete of surpassing skill. He is active, holds his position perfectly, is one of the fastest runners on the team and hits the ball in fine style. Incidentally, he can take a job in the outfield and cover as much ground as O'Neil, Joyce, or J. Jones, the great statesman.

G. Winter seems to be the most talented and versatile heaver that has ever been on our pay roll.

Clarke is showing more ginger than ever before and has greatly improved in his stick work, but is not turning the enemy back at second base as it was he might. Sometimes when he does peg the ball straight Corcoran muffs it. This is one of the weak points of the team's work this season. The other weak point is that the team as a whole is slow on the bases. We men get on first often enough, but don't go down. They have to be batted around.

THE GRASS TOOK FIRE. THE UMPIRE WAS BAD. AND THE ROYALS LOST

Special to the Montreal Star.

Rochester, N.Y., June 1.—Rochester outclassed Montreal 8 to 3 yesterday afternoon. In the first inning Umpire Byron crippled the Montreal club, this afternoon by banishing Pitchers Winter and Wicker for kicking on Anderson, the first Rochester batter being called safe on a steal to second. For Casey it then became a case of let Rogers pitch as long as possible. He stayed too long, because the game was won before Yeager took to the mound and even he was hit hard at the latter stage. The Royals made too many errors to expect to win, while Henley would have shut them out had Umpire Byron been of sane judgment. The grass in left field took fire early in the contest and that with the excitement caused by the crowd which covered part of the outfield, had everybody rattled early. Ten hits and two passes gave the locals six runs before the fifth, when Montreal gained her first two runs on Corcoran's single, Joyce's double after two were out and Yeager's hit. In the sixth singles by Casey and Corcoran were followed by Batch's muff of a fly for the third Montreal run.

Score:

ROCHESTER.	A.B.	R.	H.	P.O.	A.	E.
Anderson, l.f.	4	2	1	2	0	0
Holly, ss.	5	1	1	2	2	0
Maloney, c.f.	4	1	2	6	0	0
Ganzel, 1b	5	0	2	8	1	0
Pattee, 2b	4	1	1	2	2	0
Batch, r.f.	4	0	0	1	0	1
Simmons, 3b.	4	1	2	1	2	0
Butler, c.	4	1	2	3	1	0
Henley, p.	2	1	1	1	4	1
Totals.	35	8	13	27	12	2

MONTREAL.	A.B.	R.	H.	P.O.	A.	E.
Joyce, l.f.	4	0	1	1	0	0
Yeager, s.s. and p.	3	0	1	2	2	1
O'Neil, r.f.	4	0	1	2	0	0
Jones, c.f.	4	0	1	2	0	0
Cockill, 1b.	4	1	0	7	1	0
Casey, 3b.	4	1	1	1	2	0
Corcoran, 2b.	4	1	2	2	5	2
Starnagle, c.	4	0	1	4	1	0
Rogers, p.	3	0	0	1	2	0
Colvin, s.s.	2	0	0	1	0	1
Totals.	37	3	8	21	13	4

Score by innings:—

Montreal	0	0	0	0	2	1	0	0	0	3
Rochester	1	2	0	0	0	1	1	1	X	8

SUMMARY.

Hits off Rogers, 9 in 4 innings; two-base hits, O'Neil, Henley, Joyce; sacrifice hits, Batch, Henley and Rogers; stolen bases, Anderson, Maloney 2, Batch, Simmons, Corcoran; double-plays, Corcoran to Cockill, Yeager to Starnagle, Holly to Pattee to Ganzel (2); first base on errors, Rochester 3, Montreal 2; first base on balls, off Henley 1, off Rogers 2, off Yeager 3; hit by pitched ball, Yeager, Rogers; struck out, by Henley 3, by Rogers 1, by Yeager 2; left on bases, Rochester 10, Montreal 6; passed ball, Starnagle. Umpire, Byron. Attendance, 9,892 (paid). Time, 2. 15.

Buffalo Won.

Buffalo, June 1.—Yesterday afternoon Buffalo won out, but it was a tight squeeze. Kellogg was very wild, and his liberality had a lot to do with Toronto's defeat. Score:

	R.	H.	E.
Toronto	0 1 0 0 0 0 0 0 2	3	4	4
Buffalo	1 0 0 0 3 0 0 0 0	4	6	0

Batteries—Kellogg and Vandegrift, Malarkey and Ryan.

BALTIMORE WON EASILY

Providence, June 1.—Baltimore gave Lafitte a drubbing in the afternoon game. Score:

	R.	H.	E.
Baltimore	6 2 0 0 2 0 1 8 1	12	14	3
Providence	0 0 0 0 0 0 2 0 0	2	10	5

Batteries—Pfeffer and Byers, Lafitte and Fitzgerald.

SKEETERS DEFEATED INDIANS.

Jersey City, N. J., June 1.—The home team took the afternoon game from the Indians by 8 to 5. Score:

	R.	H.	E.
Newark	0 0 1 0 3 0 1 0 3	8	13	2
Jersey City	3 1 0 0 1 0 1 0 0	6	13	5

Batteries—Mueller and Lapp, Ford and Knotts.

EASTERN LEAGUE STANDING.

	Won.	Lost.	Per cent.
Rochester	18	9	.667
Toronto	18	11	.621
Montreal	15	13	.536
Buffalo	15	13	.536
Newark	13	15	.481
Jersey City	13	16	.464
Providence	11	15	.423
Baltimore	11	17	.367

National League.

At Pittsburg—

Pittsburg	2 0 0 0 1 0 0 1 *	4	8	0
St. Louis	0 2 0 0 0 0 0 0 0	2	9	3

Batteries—Adams and Gibson; Rhoades and Phelps.

At Cincinnati—

Cincinnati	1 0 0 0 0 1 0 0 0	2	8	4
Chicago	1 0 0 1 0 0 0 0 1	3	9	4

Batteries—Campbell, Ewing and McLean; Ruelbach and Moran.

At Boston—

Boston	0 0 0 0 0 0 0 0 0	0	5	2
Brooklyn	0 0 0 0 1 0 0 2 0	3	4	1

Batteries—White, Lindaman and Bowerman; Rucker and Bergen.

At New York—

Philadelphia	0 0 0 2 0 0 0 0 *	4	6	4
New York	2 0 0 1 0 0 1 0 *	5	7	1

Batteries—Moore, Covaleskie, Myers and Dooin; Mathewson and Myers.

NATIONAL LEAGUE STANDING

	Won.	Lost.	Per cent.
Pittsburg	26	12	.684
Chicago	24	16	.600
Philadelphia	17	17	.500
New York	17	17	.500
Cincinnati	19	21	.475
Brooklyn	16	18	.471
St. Louis	17	23	.425
Boston	12	24	.333

American League.

At Chicago—

Chicago	1 0 1 0 0 1 1 4 1	7	12	1
Detroit	3 0 0 2 0 1 0 0 0	7	10	5

Batteries—Scott, Fiene and Payne, Speer, Williams, Willett and Schmidt.

At Cleveland—

Cleveland	0 1 0 2 0 2 0 0 *	5	9	2
St. Louis	0 0 1 0 0 0 0 0 0	1	5	2

Batteries—Joss and Easterly, Dineen, Graham, Bailey, Criger and Smith.

At Washington—

Washington	0 0 0 0 0 6 0 2 *	8	10	1
New York	0 0 0 0 0 1 0 0 0	1	4	2

Batteries—Gray and Street; Brockett, Cheshro and Blair.

At Philadelphia—

Boston	0 0 0 0 0 0 2 0 0	2	3	0
Philadelphia	0 0 0 0 0 0 0 0 1	1	6	1

Batteries—Morgan and Spencer; Coombs and Thomas.

AMERICAN LEAGUE STANDING.

	Won.	Lost.	Per cent.
Detroit	25	12	.676
Philadelphia	21	14	.600
New York	18	14	.563
Boston	19	16	.543
St. Louis	17	19	.472
Cleveland	16	21	.432
Chicago	15	21	.417
Washington	10	24	.294

Suspended Evers.

New York, June 1.—Acting President John E. Heydler, of the National League, suspended Second Baseman John Evers, of the Chicago Club, for three days for using abusive language to Umpire Johnstone in a game with Pittsburg last Saturday.

MASCOTTES WIN AGAIN.

The Mascottes went out to Lachine Sunday and defeated the home team by a score of 6 to 2.

	R.	H.	E.
Mascotte	0 2 0 0 0 1 0 1 2	6	12	1
Lachine	0 0 0 0 0 0 0 0 2	2	4	2

Batteries — Heuser and Webster; Brunet and Leduc. Umpire, Mack.

The Crown Amateur Athletic Association Baseball team defeated the Canada Independents by a score of 14 to 5 on their own grounds.

The Star A. A. A. Baseball Club will go to Three Rivers to play the strong team of that town. These two clubs have always played close and exciting matches, and as the Stars came out on top in the game last season by 8 to 7, the Three Rivers Club will do their utmost to land this coming game.

St. John's defeated the Stars 3 to 2 in a very close game. The visitors took the lead early and at the end of the fourth innings lead by 1 to 0, in the fifth the local team went ahead by getting two runs across the plate and in the next innings got another, which turned out to be the winning one.

BASEBALL NOTES

Toronto and Rochester are having a merry race for first place.

Local fans are anxious to see Colvin, the young utility player, given a chance.

Keefe was wild in the morning game.

Manager Casey carries away a good-sized slice of Rochester coin.

Montreal was the only team to lose both games.

A peculiarity of the morning game was that not one put-out is credited to the outfield.

The uncertainty of baseball was never better illustrated than in this year's race. Last year's leaders are at the bottom, and the tail-enders are leading.

Can Buffalo hit? The Bison City papers say it ought to be able to, the players say they can, but the official scores do not show it. What's the answer?

The Detroit Club has asked for waivers on first baseman Rossman and pitchers Works and Suggs.

Here is fame for our own Wicker. Says a writer in the Sporting Life: "When Frank Sparks, Southern scout, retires from the diamond strife, historians can pay him the honor of being the one pitcher in fast company to put John Henry Wagner out of many games by strike-outs. Sparks holds the honors for fooling J. H. W., with Mordecai Brown second, Robert Wicker, when a Chicago Cub, was the teaser of teasers for Wagner. Sparks' scheme of pitching away from the plate is as old as the hills, but just the same, it wins."

Manager Ganzel, of Rochester, has slumped badly in batting.

In the outlaw Atlantic League the Reading Club has signed the veteran Dick Harley to play first base and also a pitcher named Ward.

A Chicago despatch says: "Chicago fans who follow the fortunes of Comiskey's White Sox are clamoring for the return of Fielder Jones, the team's former manager, who says an offer of $20,000 will induce him to return to the diamond. Comiskey is said to be wavering, and may send out a hurry call for Jones at his own terms if the Sox lose many more games."

Dave Shean's fast work and excellent batting makes it a certainty that he will, sooner or later, secure a regular berth on the Phillies. Manager Murray's judgment in preferring Shean to Hannifan as utility man has been fully vindicated. Shean is a former Montreal player.

Sharpe, Newark's first baseman, will wear a Detroit uniform next season. It is understood that the Detroit Club has first call on the Newark first sacker, and that President Navin will purchase Sharpe before the draft period is over. Hughey Jennings is a warm admirer of Sharpe and places him second to Hal Chase and superior to Frank Chance and Fred. Tenney.

"Dummy" Taylor succumbed to Toronto in a 12-inning struggle yesterday. Taylor is another ex-big leaguer who is finding the Eastern League batters difficult to deceive.

Murphy, the second baseman of the Philadelphia Americans, is another old one who, it was predicted in April, would soon be sent to the Minors. But Murphy is batting at a .386 clip.

It is practically certain that Baltimore will secure the services of "Charley" Schmidt, the left-hand Oriole pitcher who was drafted last year by the New York Americans, with which club he is at present.

The Albrighton Selling Welter Plate of 103 sovereigns for three-year-olds and upwards, distance one mile, was run at Wolverhampton, Eng. and won by Visto Lad. Prometheus was second, and King George third. Four horses appeared for the event. August Belmont's Bay Tree started, but was left at the post.

Beware of Ointments for Catarrh That Contain Mercury.

As mercury will surely destroy the sense of smell and completely derange the whole system when entering it through the mucous surfaces. Such articles should never be used except on prescriptions from reputable physicians, as the damage they will do is ten fold to the good you can possibly derive from them. Hall's Catarrh Cure, manufactured by F. J. Cheney and Co., Toledo, O., contains no mercury, and is taken internally, acting directly upon the blood and mucous surfaces of the system. In buying Hall's Catarrh Cure be sure you get the genuine. It is taken internally and made in Toledo, Ohio, by F. J. Cheney and Co. Testimonials free. Sold by Druggists, Price 75c. per bottle. Take Hall's Family Pills for constipation. 159 1sccd

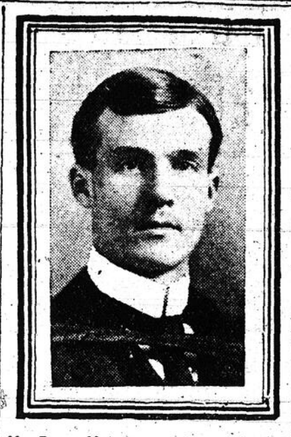

Mr. Percy Molson, one of the trustees of the Earl Grey Rugby Football Cup.

Mr. Hal B. McGiverin, M.P., one of the trustees of the Earl Grey Rugby Football Cup.

EARL GREY OFFERS CUP FOR RUGBY CHAMPIONSHIP

Names 3 Trustees—Percy Molson, Hal McGiverin and Bruce McDonald

Ottawa, June 1.—His Excellency the Governor-General has decided to offer a perpetual challenge cup for competition in Rugby football, to be emblematic, if possible, of the amateur championship of the Dominion.

His Excellency names three trustees, namely, Mr. H. B. McGiverin, M.P., of Ottawa; Rev. Bruce McDonald, of Toronto, and Mr. Percival Molson, of Montreal. Regarding the trustees, the Governor-General's wish is that they shall control the contests for the cup, and that their decisions as to the cup and its custody shall be absolute.

At the request of Lord Grey, the trustees have made suggestions regarding the disposal of the cup and contests for it, which His Excellency has approved as follows:

1—The club which holds the cup shall defend it on behalf of its own union against any challenge from any other amateur union or representative amateur club.

2—Challenges shall be addressed to the trustees, and shall be given preference in order received, unless special circumstances intervene.

3—The cup shall be open to challenge by only the leading of champion amateur clubs of any recognized union or association, unless the trustees consider some special exception desirable.

4—In any union or association in which the cup is held, the cup shall not be open to challenges by other clubs of the same union, inasmuch as each union has its own championship series; but at the end of the union's season, the possession of the cup, if still in that union, shall belong to the new champion club of the union without any special match, and that club shall have the defence of it.

5—Holders of the cup may accept challenges upon whatever conditions of play they choose to agree with a challenging club, but if no such agreement is reached, the trustees will name the rules of play.

6—If the clubs fail to agree on any condition or conditions, the trustees will proceed to umpire on the basis of the following clauses:

(a) A challenge for the cup may be decided by a single match or by the best two matches out of three, or by most points in two matches, as the competing clubs themselves may agree, or in default of agreement the trustees may decide.

(b) Matches shall be played on the grounds of the holders of the cup, unless the trustees upon appeal from the challengers decide differently.

(c) Gate receipts shall be equally divided after legitimate match expenses are paid, but no charge shall be made for the grounds if the match be played upon the grounds of either competing club. No travelling expenses allowed.

(d) Officials must be agreed on by competing clubs at least a week before date of match, otherwise the trustees may appoint them. The expenses, if any, shall be equally shared by the competing clubs.

7—A club receiving the cup shall give acknowledgement to the trustees, stating that they hold it subject to the absolute decision of the trustees in all respects.

8—Each club winning the cup may engrave its name on an attached shield, with the date of championship.

Was Drowned in Algoma.

Perth, Ont., June 1.—Mr. Robert Playfair, who was drowned near Sprague, Algoma, recently, was a former resident of Perth.

TROUBLE IN RANKS OF NORTHERN CANOE CLUBS AT PRESENT

Carleton Place Thinks the Meets are too Close Together

Special to The Montreal Star.

Ottawa, June 1.—There has been a merry time in the camp of the northern division, C.C.A. For the past week and while the matter has been definitely decided, Carleton Place is not jubilant over the result.

The trouble arose from the selections of a date for the annual regatta. This was awarded to the Britannias of this city and July 21st one week before the C.C.A. meet at Toronto, was suggested. Carleton Place, however, declared that it could not compete here on one Saturday, and in Toronto on the next, consequently the meeting was adjourned and the local clubs requested to hold their respective regattas one week earlier. This request met with a general refusal. The meet will be held on July 31, and Carleton Place must do the hustling.

Another Gift to Bureau.

Lady Ernestine Hunt, whose farm is in Limerick County, Ireland, and who spends her time doing good for the yeomanry and in establishing nursing institutions and other blessings for Tommy Atkins, has donated the handsome Irish thoroughbred, Bushmount, to the Canadian National Bureau of Breeding.

Bushmount will be placed under Bureau rules with John J. McPhail, of Bruce Mines, Algoma. He is a magnificent brown stallion, 16.1 1-2, and symmetrical in every way.

Bushmount was foaled in 1900, and was bred by Mr. J. C. O'Sullivan, of Clonakilty, County Cork, Ireland. As a three-year-old, until he went off in training, he was thought to be of English Derby calibre. His sire is Bushey Park, a son of Hampton, and his dam, Miss Lurgan, is of the Number 1 family at present, perhaps the best in all the world.

Amateur Marathons.

Troy, N. Y., June 1.—Samuel Mellor, of the Mercury A. C., Yonkers, won the Marathon race for the full distance at this city yesterday. A. Hallkman, of the Educational Alliance, New York, finished second, and John M. Brennan, of Commerce A. C., New York, finished third.

Albany, N. Y., June 1.—E. P. Carr, of the Xavier Athletic Club, New York, won the Marathon race yesterday under the auspices of the Hamilton Athletic Club, of Albany. His time was 3 hours and 20 2-5 seconds. E. H. White, of the Irish-American A. C., was second; Al. Raines, Northwestern Athletic Club, New York, third; B. J. Beyers, Albany, fourth. There were eight starters.

Valleyfield Beat McGill.

The home captain won the toss and sent McGill in to bat first. They compiled 52 runs, of which R. Moyse was responsible for 14, being the head score for his team.

Valleyfield scored 126 for 6 wickets, thus winning in a comfortable manner. F. Berry was the star batsman of the day, scoring 54 runs, which included 9 boundaries.

W. Moore proved himself a valuable bowler, taking 7 wickets for 24 runs.

M.A.A.A. Green is Open.

The M. A. A. A. green was opened to the bowlers last evening and three scratch matches were played. The green was in excellent shape and is ready for the summer. The opening might have been a week earlier, but it was decided to wait rather than run a chance of spoiling it. Matches with other local clubs are being arranged and a proposition has been made to hold weekly handicaps with Westmount, but no decision has been arrived at.

Dominion Lawn Tourney.

Special to The Montreal Star.

Toronto, Ont., June 1.—The committee in charge of the Dominion Lawn Bowling tournament at a meeting held here, decided that the seventeenth annual tournament for the various trophies should be held on the Woodbine lawn, commencing August 16. There will be three rink competitions, namely, Walker trophy, Ontario trophy and Toronto trophy, and also competitions for the Willison trophy, doubles, and the Rawlinson trophy for singles.

Regina Team Disbanding.

Revelstoke, B. C., June 1.—The Regina lacrosse team arrived here yesterday morning. The team has dwindled down to a bare dozen, and the following will take the field in the two remaining games: Clark, McCorey, Davison, West, Stephenson, Martin, Ross, Munro, Murton, McLean McGregor and McDougall. Bones Allen and Newsy Lalonde remained in Vancouver. Howard is going right through to Montreal, but will return in two days and join Con Jones' squad.

RACING AT WOODBINE—Finish of the Valley Farm Handicap yesterday—1st, Terah, 2nd, Lady Esther, 3rd, Pocomoke.

LADY OF MERCIA IS WITHDRAWN FROM KING'S PLATE ENTRIES

General Gossip of the Doings of Horses and Jockeys

It is learned with regret, that Mr. Ogilvie's Lady of Mercia has been withdrawn from the list of King's Plate entries.

It is thought that if the horse is kept for another season it will have a much better chance, while an attempt to run it next Saturday might only result in some strain.

One of the fastest horses that will be seen at Blue Bonnets is the big 3-year-old ch. c. Jack Parker, in the stable of Hon. Adam Beck. This colt made his first start on opening day at Toronto, and defeated the classy filly, Lady Irma. Jack Parker is a full brother to the very fast horses, Chas. Edward, and Jacobite, the latter a frequent winner on the coast this winter in C. R. Ellison's colors. The critics say though that Parker is a better looking horse than either of them, having been purchased as a yearling for $7,000.

Agent demonstrated at Toronto on Saturday last that when he will run kindly, he is capable of taking the measure of any steeplechaser in America over a stiff course.

What Agent needs is fleet-footed company to cut out a red hot pace for him. The faster the better he likes it, and when thoroughly extended it is a most spirited sight to see that grand horse fly his fences. He skims the tops of obstacles, as a swallow would a mill pond, and lands thorough in his stride. It is only when hampered with a slow pace, he digs his toes in the ground and wants to run out.

The lateset arrival at Blue Bonnets from the United States is J. Watson Webb with five steeplechasers and hunters.

The coming meeting of the M. J. C. with a steeplechase on the card every day is undoubtedly attracting all the best timber toppers in the country. The cross-country racing has been a feature in the past, and lovers of this most thrilling sport in Montreal, will see a better class than was ever before here.

P. T. Chinn will make Toronto his headquarters this summer.

A revival of horse racing in Chicago before the end of the coming summer is the prediction of John Condon, a blind turfman, who owns the Harlem track. Condon said yesterday that Myron H. Technor, a Chicago horse dealer, had promised enough financial support to permit of trying the racing. Thomas Carrey, who recently purchased the Hawthorne track from Thomas Corrigan, is said to be one of the supporters of the plan. There has been no racing around Chicago since betting was stopped in 1904.

American horses competed in five races at St. Cloud, but not one got first money. In the Prix Verboise, H. B. Duryea's Rose Noble was second. W. K. Vanderbilt's Chandos ran in the Prix Flying Fox, but failed to get a place, and his Ramapo did not do any better in the Prix Vieux Pont. T. R. Thorpe's Alby ran in the Printemps Handicap, but did not show. In the Prix Buc, Mr. Thorpe's Fleurie got third place. Mr. Duryea's Plancee ran in this event, but was unplaced.

The holiday handicap of 500 sovereigns for three-year-olds and up, distance one mile, was run at Hurst Park and won by Sea Im, Mieskowas second, and Aubergine third.

For Nervous Disorders Take Horsford's Acid Phosphate

Especially recommended for the relief of nervous headache, exhaustion and insomnia.

This is it—

Day & Martin's Latest Shoe Polish

"Just Out"

for ladies', men's and children's footwear.

Get a box at your dealer's.

CHAS. GYDE—Agent for Canada—Montreal.

ROBERTS' DISPUTE WILL GIVE MUCH NEEDED ZEST TO OPENING OF THE SENIOR LACROSSE SEASON

First Real Match Promised Well for the Future—Nearly all the Clubs Playing on Saturday Next

Next Saturday will see the senior lacrosse season earnestly active.

There will be matches for nearly all the clubs, and somewhat of a line may be obtained on the respective strength of the teams from Ontario and Quebec.

Certainly the season started out most auspiciously for not only did Tecumsehs disturb the tradition that the team away from home always has thirty per cent. against it at the start on account of playing on strange grounds, but the match itself was only decided in overtime, a most unusual thing for an opening encounter.

Added to this some little needed excitement is infused into the doings of the Senior League by the prospective fight about Roberts.

Lacrosse without a few fights during the season on the field, and a few quarrels at the beginning of the season in the Council Chamber would taste like salad without dressing.

That the Montrealers are not feeling downcast over their defeat of Saturday could be best judged by the way they worked in practice last evening preparing for their struggle with the Torontos here next Saturday.

Every one of the senior players, including Albert Dade, whose absence from the scoring end of the team last Saturday was a big loss to the winged wheel aggregation, was in line, and for more than an hour put in some effective work.

Frankie Hogan, who was injured in Saturday's match with the Indians, when the score was tied in the fourth quarter, was able to take part in the practice. He has not entirely recovered from the bumping he received from Griffiths and Graydon, but before the end of the week will be in form again.

It is admitted on all sides that the Montrealers were not in form when they met the Tecumsehs, but with Dade in line, Hamilton in condition, and Frankie Hogan back in form, they should put up a hard battle against Toronto.

George Roberts, who played inside home Saturday for Montreal against the Tecumsehs, was protested yesterday by the Shamrocks.

The Tecumsehs did not protest Roberts when he lined out against them Saturday, but it is understood that had the Indians met defeat, it was their intention to lodge a protest against the little inside home man.

The facts of the case are these: Roberts played two championship matches with the Shamrocks last season, and the Irishmen claim that according to the change made in rule IV. at the beginning of this season, they can claim him.

The rule for 1909 reads: Rule IV., Sec. 2.—Any player having played two senior championship matches with any team in the N. L. U. shall not be eligible to play with any other N. L. U. team during the next following season.

Last year's rule read: Any player having played more than two senior championship matches with any team, etc.

The contention of the Shamrocks, therefore, is that the present rule is retroactive—that is, players of last year's teams are controlled by this year's ruling.

Montreal contend that the new rule is not retroactive and should not be so; that rules made at the beginning of this season are intended to govern affairs from this season on, and were never intended to be used for the affairs of last year.

President St. Pere has issued a call for a meeting of the league next Monday night at the Windsor Hotel to deal with the protest.

Torontos are a likely looking lot.

Jimmy Murphy has so many good home men this spring that he'll have some trouble picking the five.

Douglas, the man from the West, tallied four of the seven Toronto goals in the last half. And he started some rushes that resulted in more scores. He looks good to us.

Capitals were all to the bad on Saturday. Perhaps they were just lazy.

The Crescents of Brooklyn defeated Toronto University by a score of 10 to 4 in a spirited game, played on the grounds of the Crescent Club Saturday.

Special to The Montreal Star.

Toronto, Ont., June 1.—Nationals and Tecumsehs open the N. L. U. season in Toronto at the Island on Saturday. As Manager Querrie never changes a team when it is winning, probably the same line-up will face the Nationals that played Montreal last Saturday.

Special to The Montreal Star.

Ottawa, Ont., June 1.—Despite the fact that Capitals got the small end of the score against the Torontos on Saturday, the executive is quite satisfied with the showing made, especially by the Juniors, and any members of last years twelve who expected to profit thereby may be disappointed. Bouse Hutton, Jack Ashfield, and Ernie Butterworth are still on the outside, and it is learned from a reliable source that the executive, having failed repeatedly to induce these men to don the garnet and gray, will not negotiate with them further.

Special to The Montreal Star.

Cornwall, June 1.—The Cornwall lacrosse team is putting in very hard work for their first championship appearnce of the season, which will be in the Capital on Saturday next, June 5th, against the Caps, and the players are determined to make a good showing against the Senators. One particular move in this direction will be the securing of a new goalkeeper, "Newsy" Lalonde will not be home from the West this season, it appears, and this made it necessary for Cornwall to look about for a successor to him. Henry Smith, who has figured for a few seasons past in the local junior series has been practicing in the net with the seniors for a week or more, and is giving every satisfaction. His record in junior circles is A 1, and he gives promise of duplicating past performances with his older associates. Smith has a keen, steady eye, is as cool as a cucumber, and coupled with his usefulness in the net goes a knowledge of the game outside the poles that all goalkeepers do not possess. He first played on the defence in the junior series and his ability to pick out dangerous shots from in front of the goal soon led to his accepting the inside work. Smith is young, and if he follows up the game he will be good for many seasons to come.

An excursion is being run to Ottawa on Saturday, and it is expected that a large number of friends of the C.L.C. will take advantage of the cheap rate to go along and help cheer the boys to victory. Success at this stage of the game goes a long way towards championship honors later on, and this is about the spirit with which the Cornwalls are imbued as regards this, their first encounter of the season.

MUCH TALK ABOUT LONGBOAT'S FEAT.

Longboat's wonderful performance at Terre Haute, Indiana, on the 30th of May, has created no end of talk.

It has brought forth all sorts of claims of records for the twelve miles that were better than that, but the details of how they were made and under what conditions are missing.

One gentleman writes that S. Thomas, on October 22, 1892, did the distance in one hour, two minutes and forty-three seconds. Mr. Thomas did the same distance in 1899, in one hour, seven minutes and fifty and two-fifths seconds, so he must have improved greatly.

Of course Deerfoot's record made in England, according to the Clipper Almanac in 1863, of one hour two minutes and two and a half seconds still stands, but even that is so long ago that most people have forgotten the circumstances.

Orphee Won Marathon

New York, June 1.—In a listless race, which degenerated into a walking match by the time the twentieth mile had been run, Louis Orphee, of France, won a $10,000 professional international Marathon run at Brighton Beach, finishing the 26 miles 385 yards in 2 hours 59 minutes 57 seconds.

Edouard Cibot, of France, was second; Pat. Dineen, of Boston, third; Wm. Davis, of Canada, fourth, and Pat. White, of Ireland, fifth. Of the fifteen starters seven dropped out under the strain.

Slazenger & Sons

Championship Tennis Balls

Official in all Associations

And in All Parts of the World.

Players are requested to observe that boxes containing Slazenger Tennis Balls bear the stamp: "Specially prepared and packed for Canada." This stamp ensures the quality and condition, and obviates the chance that balls prepared for use in English climate be supplied.

Sole Montreal Agents:

R. & W. KERR, Ltd.

SEAGRAM CUP WENT TO DIRECT AFTER GOOD STRUGGLE

A Big Crowd was Present and the Track was Very Fast

Special to The Montreal Star.

Toronto, June 1.—For a Monday the crowd was one of the largest that has ever been seen in the Woodbine following a Saturday. The track was lightning fast, although the records were left untouched. This was due more to the fact that none of the finishes with the exception of the Seagram Cup, were driving ones. This cup was the feature event of the afternoon and as stated in the World yesterday, was won by Direct. The price laid against this horse's chances was a false one, but served to keep the public from betting to any extent on his chances. The real good thing of the afternoon was Economy in the race through the field. This horse was pounds the best of a first class lot of leppers and won handily at that. Red River was the legitimate first choice in the opening event and won almost as he pleased from a field of first class sprinters. He out-broke the field and was then taken back to let some one else make the early running; then, when the run was made into the stretch he came on and won, going away at the end. Purslane from the Seagram stable, put up a wonderful race; he was off poorly and had a rough journey of it, finishing third after a hard drive. Bellwether ran an improved race, just lasting long enough to stand off Purslane.

In the second race the colt Polls went to the post the odds on favorite at one to two and looked to be the winner on his previous races. Megantic, who was second choice, outbroke the field and was hustled along by Goldstein, who never took any chances of the others catching him. Rolls was poorly ridden and could not do better than beat Dress Parade for the place under a drive.

In the third race a lot of province breds came together. In this event Shore Lark was the odds on favorite over the colt Fort Garry and beat him easily. Fort Garry was off in front, followed by Mrs. Pangle, who showed her usual burst of speed for the first quarter, then tired. Shore Lark was kept on the early pace, and when it came to the turn into the stretch he fairly ran over the top of the others. Valydon, who started for the first time, was a good third over Miledna and Mrs. Pangle.

In the fourth race which was for the Seagram Cup, it was one of the hardest drives that has been seen at the Woodbine this meeting. There was a big field went to the post with Glimmer, from the Valley Farm stable, the favorite. The play was all on this one, while the winner could have been had at as good as ten to one. When the barrier went up, Jack Parker was rushed to the front and set the pace for the whole part of the journey to the top of the stretch. It was here that Direct came from out of the bunch and under one of the hardest drives that has been seen for some time. It was a drive for the last eighth of a mile on both Jack Parker and Direct. The latter outgamed the former and won by a head. This is a repetition of what the Beck stable did a year ago when they won the Liverpool and the Seagram Cup with Photography. The Kirkfield stable doing it with Direct. St. Elmwood ran a good race and got up in time to get third money.

The fifth race was for the leppers and was won by the first choice after one of the poorest rides that has been seen here in some time. The boy who had the mount messing the horse all over the track and took him at least half a mile farther than any other horses had to go. Canvas, who was ridden by Mr. Dion Kerr set all the pace but made a bad bobble at the last jump and was outfooted in the last furlong. Dr. Koch was well up all the way and might have won had he not bobbled at the last jump.

There were many good things in the sixth race with Siskin on his Baltimore form the first choice, but he never got near enough to be dangerous. Pocomoke outbroke the field and

Like the sun, which dispels all darkness, the Pen-Angle trade-mark disperses the gloom of uncertainty which enshrouds the buying of underwear. Pen-Angle garments fit best, wear longest, are unskrinkable, and guaranteed.

CORNELL 'VARSITY BEAT HARVARD BY A LENGTH AND A HALF

Time was 10 Minutes, 41 Seconds—Cornell Freshmen Also Won

Ithaca, N.Y., June 1.—Stroke Weed, of the Cornell Varsity crew got away with the gun in the race with Harvard last evening and his crew led the crimson oarsmen from start to finish of a bitterly fought two mile race. Cornell jumped out half a length before the Harvard crew and was well under way, and setting a stiff pace rowed down the course, going 38 to the minute. Except at the mile, when Harvard made a vain spurt, Cornell's supremacy never was challenged.

Cornell won by a length and a half in 10 minutes 41 seconds.

Harvard's time was 10 minutes 47 seconds.

Cornell also won the freshman race by three and a half boat lengths.

Cornell's time was 11 minutes, and Harvard's 11 minutes and 12 seconds.

Stone School, of Boston, defeated Cascadilla School, of Ithaca, by a length over the Henley course. Stone's time was 8 minutes 9 seconds and Cascadilla's 8 minutes 13 1-2 seconds.

Referee Bogue had trouble getting the crews lined up for the big race. At the gun, Cornell jumped away but three pistol shots recalled the boats. Stroke Sargent, of Harvard, having jumped his slide. On the second start Cornell was off in a flash, and rowing a 38 stroke went madly up the lake. Harvard followed closely, rowing 39 to the minute. For the first half mile both crews were close, but Cornell was a length ahead at the mile. Then the Ithacans dropped their stroke and increased their lead. Cornell's sweep and drive was a revelation. Harvard rowed in good form but there was a jerkiness about their recovery and slide. At the mile Harvard started to spurt, but Cornell continued their long powerful stroke and pushed ahead.

The Harvard-Cornell freshmen race was a walk away almost from the start. The Cornell youngsters rowed 37 to Harvard's 36, and both crews maintained this pace practically throughout.

At the half mile Cornell was half a length ahead. At the mile it was a length and at a mile and a half two lengths. Cornell freshies crossed three lengths and a half ahead and were rowing strong. Courtney megaphoned across the course to his freshmen to beat Varsity time, but they were not pressed hard enough. It is estimated $10,000 Harvard money was lost on the Varsity race.

Cornell-Varsity.—C. N. Seagraves, bow; L. D. Simson, 2; F. B. Kelley, 3; W. M. Atchison, 4; S. H. Sutton, 5; P. L. Day, 6; Sewell Names, 7; R. W. Weed, stroke; H. K. Kimball, coxswain.

Harvard-Varsity.—E. C. Cutler, bow; L. K. Lunt, 2; R. M. Faulkner, 3; E. C. Bacon, 4; L. Withington, 5; R. W. Cutler, 6; J. E. Waid, 7; S. A. Sargent, stroke; F. M. Blagdena, coxswain.

Cornell Freshmen.—C. E. Carpenter, bow; E. F. Bowen, 2; C. B. Ferguson, 3; Walter Johnson, 4; C. B. Wakeley, 5; W. O. Kruse, 6; J. M. McDermott, 7; W. C. Distler, stroke; C. F. Murtz, coxswain.

Harvard Freshmen.—J. G. Wiggins, bow; A. B. Richardson, 2; G. H. Balcha, 3; F. H. Leslie, 4; F. Cogginson, 5; A. Strong, 6; G. P. Metcalf, 7; G. F. Newton, stroke; H. P. Faxton, coxswain.

---

for the first sixteenth was in front when Mentry went after him with Uncle Toby and opened up a gap of four lengths going down the back stretch. It looked to be all over but Uncle Toby was not equal to stall off the others as they went at him one after the other. He quit coming down the stretch, while Terah came with a rush at the end and was fairly running over the top of the others at the end. Lady Esther was another that showed a final burst of speed and got up in time to get second money over Pocomoke.

In the last race of the afternoon Consistant was the public choice and backed down from two to one to eight to five at post time. This was one of the largest fields of the afternoon and was won handily by Joe Gaitens who stood the drive while the others flinched under it. Brown Tony and Fulford set the pace in turn, while Sally Preston and Gaitens lay close together the greater part of the way.

First race, $500 added, 2-year-olds, five furlongs—Megantic, 108, Goldstein, 11 to 5, and out, won by four lengths; Polls, 108, Rettig, 2 to 5, and out, second; Dress Parade II., 115, Hardy, 25 to 1, 3 to 1, and 1 to 4, third. Time, 1.02 Oppar also ran.

Third race, $500 added, 3-year-olds foaled in Canada, six furlongs—Shore Lark, 114, McCarthy, 7 to 10 and out, won by two lengths; Fort Garry, 107, Mentry, 8 to 5, 1 to 4, and out, second; Valydon, 107, Ross, 50 to 1, 6 to 1, and 8 to 5, third. Time, 1.15 1-5. Miledna and Mrs. J. W. Pringle also ran.

Fourth race, $1,000 added, Seagram Cup, heavyweight handicap, one mile and one-sixteenth—Direct, 119, Rettig, 9 to 1, 3 to 1, and 8 to 5, won by head; Jack Parker, 112, Hardy, 3 to 1, 6 to 5, and 3 to 5, second; (x) St. Elmwood, 119, Musgrave, 5 to 1, 8 to 5, and 4 to 5, third. Time, 1.49. Silk Hose, The Globe, Stromland, Glimmer, (x) Green Seal, (x) Ida May, Moonraker, and Suderman also ran.

(x) St. James Stable entry.

Fifth race, $700 added, selling, steeplechase, about two miles—Economy, 137, Mahon, 2 to 1, even, and 2 to 5, won by two lengths; Dr. Koch, 145, Archibald, 5 to 1, 2 to 1, and even, second; Dr. Keith, 141, Saffel, 7 to 1, 5 to 2, and even, third. Time, 4.12 2-5. Pick Time, Spencer Reiff, Charfield, My Grace, and Canvas also ran. Big Bear lost rider.

Sixth race, $700 added, Valley Farm, Handicap, 3-year-olds and up, one mile and one-sixteenth—Terah, 115, Rettig, 2 to 1, 4 to 5, and 1 to 3, won by three lengths; Lady Esther, 117, Musgrave, 6 to 1, 2 to 1, and 4 to 5, second; (x) Pocomoke, 103, Goldstein, 7 to 2, 9 to 5, and 1 to 2, third. Time 1.48. (x) Quantice, Uncle Toby, Siskin also ran.

(x) Clyde Stable.

Seventh race, $500 added, 3-year-olds and up, selling, six furlongs—Joe Gaitens, 100, Devy, 2 to 1, 4 to 5, 2 to 5, won by two lengths; Fulford, 98, Herbert, 7 to 2, 4 to 5, and 3 to 5, second; Caper Sauce, 100, Chandler, 8 to 1, 3 to 1, and 8 to 5, third. Time, 1.14 2-5. Many Colors, La Salle, Protagonist, Tellingast, Youthful, Brown, Tony, Sally Preston and Consistent also ran.

The following horses were added starters in the fourth race:—Moonraker, 113; Suderman, 106; Ida May, 110. Moonraker and Suderman were coupled as the McBurney-Meagher entry, while Ida May was coupled with St. Elmwood and Green Seal as the St. James Stable entry.

Peculiar Accident.

New York, June 1.—M. Farrelly, of the Holy Cross Lyceum, met with a peculiar accident yesterday at the games of the New York Post Office Clerks' Association at Celtic Park, Long Island City. The accident occurred during the one-mile run for novices. Farrelly was well up with the leaders on the second lap, and in rounding the upper turn stepped on the board on the inside of the track. He was thrown heavily to the cinder path, with his leg doubled up under him. A physician was called, and he pronounced the leg broken above the knee. Farrelly was removed to St. John's Hospital, where his leg was set and put in splints.

PAPER STRAWS
Only manufacturer in the BRITISH EMPIRE of WAX PAPER JULEP STRAWS, for drinking purposes.
Write for Illustrated Catalogue. Sent Free to the Trade.
FLETCHER MFG. CO., LTD., 444 YONGE ST., TORONTO.
117 5 law

Absolutely Free!

The Proprietors of Curol Salve have decided to give to every reader of this paper a 25c box of Curol Salve FREE. If you suffer from any of the following ailments, you should avail yourself of their offer at once. Every mother should keep a box handy as a First Aid.

Curol is Healing, Soothing, and Antiseptic, and the Proprietors feel that the Public only need to use Curol once to appreciate their statement that it is without doubt the finest and purest healing Salve on the market. It cannot be beaten at double the price as regards both quality and quantity. Curol is sold by all druggists and dealers at 25 cents a box, but you may have your first box FREE by mailing the Coupon attached, with your name and address plainly written thereon, to the Curol Salve Co., 193 Spadina Ave., Toronto. Immediately upon receipt of Coupon, the Curol Company will mail you a 25c box of CUROL, FREE.

CUROL HEALS Eczema, Bad Legs, Ringworm, Ulcers, Cuts, Burns, Scalds, Poisoned and Festering Wounds, Running and Cold Sores, Scalp Sores, Chapped Hands, Itch, Insect Stings, and all Skin Irritations and Troubles. It is a positive cure for Blind and Bleeding Piles. 25c box, all druggists and stores, or postpaid, Curol Salve Co., Toronto; 6 boxes, $1.25.

25c Box Curol Free.

CONDITIONS.—Cut out this Coupon, fill in name and address, and mail to CUROL SALVE CO., 193 Spadina Ave., Toronto. A 25c box of Curol will then be mailed to you FREE.

NAME.....

ADDRESS.....

M.S.....

25c Box of Curol Free.

NERVOUS?

Do you know what nerves are? Are you startled by the least noise? Does the children's merry laughter and noise irritate and worry you? Does the unexpected call of a friend or visitor make your heart "jump"? If so your nerves are in a bad condition. You need PSYCHINE, the greatest of Tonics. There is life in every dose. It makes life brighter and happier, gives you a good appetite, makes your work a pleasure and enables you to enjoy life, the merry prattle of the children and the visits of your friends.

Nervous and Run Down

"In regard to your PSYCHINE, I cannot speak too highly of it. I was feeling nervous, trembling and run down before taking PSYCHINE and had a bad cough. But PSYCHINE helped me more than anything I ever tried and I give it all the praise." Mrs. George Vogart, Gananoque, Ont.

Send to Dr. T. A. Slocum, Limited, Spadina Ave, Toronto, for a sample of this wonderful tonic to-day. This will convince you that there is nothing like PSYCHINE in the world for "run down and nervous" folk. It is quick in its action, and is absolutely reliable, having a record of nearly 30 years. The whole family can take it—the children like it. Sold by all druggists and stores, 50c and $1.00.

PSYCHINE (PRONOUNCED SI-KEEN) THE GREATEST OF TONICS FOR HEALTH AND ENERGY

Sheriffs Sales

Sheriffs Sales ... mfw0o... b. c. F. fwyt

SHERIFF OF MONTREAL.—No. 2591 Georges Faust vs. Napoleon Boyer.

Lot No. five hundred and sixteen, and part of lot No. five hundred and fifteen, parish of St. Malachie, Hemmings, with buildings, machinery and contents of workshop.

To be sold at the door of the parish church of Tres Saint Sacrement, Thirteenth June, 1909, at ten o'clock am.

CHICOUTIMI.—F. F.—No. 2545.—Joseph Bouchard vs. Louis Bagnac.

Lot No. sixteen, seventh range township Simard; with buildings.

To be sold at the Registry Office, Chicoutimi, thirtieth June, 1909, at ten o'clock, a.m.

QUEBEC.—F. F.—No. 218.—Dame Desneiges Naud vs. Onesime Labbe.

Part of lot No. twenty-seven, parish of Notre Dame des Anges, county Portneuf, second western range, township Chavigny; with buildings, circumstances and dependencies.

To be sold at the door of the parish church of St. Remi de Lac au Sable, seventeenth June, 1909, at eleven o'clock a.m.

QUEBEC.—F. F.—No. 1159.—Arthur Remillard vs. John Lamoningne.

1.—Lot No. twenty-six, parish of Ste. Foye; circumstances and dependencies.

2.—Lot No. two hundred and eighteen, same place; with buildings, circumstances and dependencies.

3.—Lot No. two hundred and fifty-nine, said parish, second concession; circumstances and dependencies.

To be sold enbloc at the door of the parish church of Ste. Foye, eighteenth June, 1909, at ten o'clock a.m.

QUEBEC.—F. F.—No. 146.—Pierre Theophile Legare, et al, vs. Albert Nadeau.

1.—Lot No. thirty, parish of St. Agapit, county Lotbiniere, third range; circumstances and dependencies.

2.—Part of lot No. thirty-one, parish of St. Agapit, third range; circumstances and dependencies.

3.—Part of lot No. one hundred and twenty-six, same place; circumstances and dependencies.

4.—Another part of said lot; with buildings, circumstances and dependencies.

To be sold at the door of the parish church of St. Agapit, eighteenth June next, at ten o'clock a.m.

SOREL.—F. F.—No. 3877.—John B. McColl vs. Delphis Vandal.

A steam saw-mill, with appurtenances and apparatus, on lot No. fifty-eight, parish of St. Joseph, River St. Lawrence concession.

To be sold at the door of the parish church of St. Joseph, thirtieth June, 1909, at ten o'clock a.m.

THREE RIVERS.—F. F.—No. 336.—Francois Gelinas vs. Philippe Germain.

1.—Lot No. four hundred and ninety-nine, county of Champlain, parish of St. Louis de France, "Marais des Pinines" concession.

2.—Lot No. five hundred, same place; with buildings; circumstances and dependencies.

To be sold at the door of the parish church of St. Louis de France, thirtieth June, 1909, at ten o'clock a.m. 129 2

MARRIAGE LICENSES.

MARRIAGE LICENCES
ISSUED BY J. M. M. DUFF,
107 St. James st., and 49 Crescent st.
Phone Main 502 and Up 1519.

LEGAL CARDS.

McGIBBON, CASGRAIN, MITCHELL & WELDON
—Advocates—
CANADA LIFE BLDG., St. James st. Montreal.
Th. Chase-Casgrain, K.C. | Victor E. Mitchell.
A. Chase-Casgrain. | Joseph W. Weldon.
Errol M. McDougal. | John J. Creelman.

J. M. FERGUSON, K.C., Advocate.
Removed to
Metropolitan Building, 179 St. James St., MONTREAL. 10 26

LOVETT & SURVEYER,
Attorneys, Barristers and Solicitors,
Liverpool & London & Globe Bldg.,
H. A. LOVETT, K.C.
E. FABRE SURVEYER, B.C.L.
Telephone Main 6667. 104 26

PATENT SOLICITORS.

PATENTS THAT PROTECT
FETHERSTONHAUGH & CO.,
Charles V. Taylor, B.Sc., late Examiner Canadian Patent Office,
CANADA LIFE BUILDING. MONTREAL

"The Prospective Patentee"—Full information as to inventors sent free on application
Fetherstonhaugh Dennison & Co.
PATENTS
LIVERPOOL & LONDON & GLOBE Bldg—MONTREAL also Toronto, Ottawa, Winnipeg and Washington.

Inventions Patented
AND TRADE MARKS REGISTERED IN ALL COUNTRIES.
OWEN N. EVANS,
Merchants' Bank Building, Montreal.

CAFES AND RESTAURANTS.

"La Corona"
is now
THE POPULAR MONTREAL HOTEL.
After-Theatre Suppers a Specialty.

FRUITS.

FLORIDA TOMATOES, California Asparagus, English F. House Grapes, Florida Strawberries, Bermuda New Potatoes, Boston Lettuce and Cucumbers. Bonner's, 254 Dorchester st. To. Up. 2002. 114 25

Sale of Damaged Goods
"Ex SS. Tunisian"
For account of whom it may concern, at the ALLAN LINE LIVERPOOL SHED (2nd Floor) opposite St. Peter street, on
WEDNESDAY MORNING, 2nd JUNE, at Eleven o'clock,
the following goods, more or less damaged on voyage of importation:
28 CASKS BLEACHING POWDER (Chloride of Lime), various marks.
Also 1 CASE OF SILESIA, marked F.D.F. M'f'g Co.
WALTER M. KEARNS, Auctioneer.
128 2

St. Patrick Handicaps.

St. Patrick's A. A. A. will hold their second weekly handicaps tomorrow evening in the Victoria Skating Rink. The following events will be run off:—50 yards juvenile, 220 yards juvenile, 3 miles juvenile, 220 yards senior, 880 yards senior, 5 miles senior, putting the 16-lb. shot.

Members are requested to attend a general meeting on Thursday evening in the club rooms, Victoria Rink.

Try our Watch repair department. R. Hemsley, Jeweller, 355 St. James St.

MARCOTTE BROS.' SALES.

IMPORTANT
Trade Sale!
WEDNESDAY AND THURSDAY, JUNE 2nd and 3rd, 1909,
at our rooms, 69 St. James street, a bankrupt stock to the amount of $22,000 transferred to our rooms by order of curators, comprising: Dress Goods, Cottonade, Tweed, Melton, Serge, Silk, Satin, Flannel, Flannelette, Lining, Cashmere, Cambric, Canvas, Shirts, Collars, Neckties, Ready-Made Clothing, Hats, Caps, Corsets, Lace, Embroidery, Underwear, Suspenders, Umbrellas, and a balance of Scotch Linens, 150 pieces of Dress Goods, slightly damaged by water, 300 cases Italian Macaroni, 200 packages assorted groceries.
Also to be sold
WEDNESDAY, at 2 O'CLOCK P.M.,
for account of marine insurance companies, 200 cases of Canned Pine Apples and 150 pieces of fine Dress Goods, slightly damaged by water.
Sale at 10 o'clock every day in lots to suit the trade, and no reserve.
MARCOTTE FRERES, Auctioneers.
127 3

Auction Sale
OF GOODS SLIGHTLY DAMAGED BY WATER, ex Ship "HEADLEY,"
On WEDNESDAY, the 2nd JUNE, 1909,
at our rooms, 69 St. James st.
15,000 Tins, Canned Pineapples,
—AND—
150 Pieces of Fine Dress Goods.
We are instructed by the adjusters of Marine Insurance Cos. to sell by public auction, 300 cases of canned Pineapples, slightly damaged by water, and 150 pieces fine dress goods, also slightly damaged by water.
Sale at 2 o'clock p.m. in lots to suit the trade, and no reserve.
MARCOTTE FRERES, Auctioneers.
127 3

FRASER BROS.' SALES.

HANDSOME AMERICAN CARRIAGES
AT AUCTION
Direct Importation from New York of
HIGH-GRADE VEHICLES
We are instructed to sell at our Auction Rooms, 131 to 137 INSPECTOR ST., corner St. James Street,
On Wednesday Afternoon
2nd June
Five beautiful Surreys, two handsome Boulevard Waggons, one fine Light Waggonette, seats six, with pole and shafts; one Beach Waggon, one Doctor's Stanhope; also a large number of other good Buggies, Carriages, Express Waggons, 2-Wheeled Carts, Harness, etc.
On view Tuesday.
Sale at 2.30.
FRASER BROS., Auctioneers.
127 3

BEAUTIFULLY SITUATED
Building Lots
On the Upper Level of Westmount
We are instructed to sell by Auction on the Ground,
Saturday Afternoon, 5th June,
Several delightfully situated BUILDING LOTS, each 50 x 116 feet, on Glencoe Avenue, as per plan, being the continuation of Victoria Avenue, just west of Grosvenor Avenue, hardly a lot of which is left unsold to-day, and there are now 15 handsome New Residences under construction. The lots to be sold are near the Boulevard, on the best graded and finest elevated avenue in Westmount without exception, commanding a magnificent view. Immediately opposite the property one of three very handsome Residences for prominent citizens is now under construction. Also those Three exceptionally well situated LOTS, forming the south-east corner of Westmount Boulevard and Glencoe (Victoria Avenue), containing about 12,000 feet.
We have no hesitation in stating that within a very brief period these Lots will be in ready demand at nearly double the price they are liable to be adjudged for at this sale. The trend for beautiful home sites is surely on the Upper Level now. Electric Cars, rapid and efficient service, one minute's walk from the Lots.
Sale on the Ground at 3 O'Clock.
FRASER BROS., Auctioneers.
127 6

Household Furniture, Etc.
BY AUCTION
Parlor, Dining and Bedroom Furniture, Carpets, Pianos, Pictures, Stoves, Ranges, etc. Large regular auction at our salesrooms, 453 and 455 ST. JAMES STREET, corner Inspector Street,
FRIDAY MORNING, 4TH JUNE, At Ten O'Clock.
Cash advances made on consignments. Private sales every day of Furniture, Safes, Carriages, Waggons, Boats, Canoes, etc. Safe, clean, dry storage for Furniture, Baggage, etc.
FRASER BROS., Auctioneers.
127 5

Common Sense
Kills Rats, Mice, Roaches, Bed Bugs.
NO OFFENSIVE ODOR.
All druggists, or 381 Queen St. West.

PICTURES, PICTURE FRAMING.

"PICTURES"
For Country Homes!
Cheap! Cheap! Cheap!
HEASLEY
315 BLEURY, Near St. Catherine.
81 284

Capital Lager
Brewed Only by Henry Kuntz, Ottawa, Ont.
WHOLESALE BY
Rowan Bros. & Co., Limited,
MONTREAL.
Bell Tel. Main 715. Merchants, 22.
99 311

To William Morrow, if living, and if dead his issue, and to Elizabeth Taylor, otherwise Morrow, if living, and if dead her issue, and to George Oliver, William Oliver, Isabella Scollan, otherwise Oliver, and Mary Jane Bradshaw, otherwise Shannon, who are respectively believed to be next-of-kin of David Sloan, late of Corrad, in the County of Monaghan, Ireland, farmer, deceased.

PURSUANT to an order of the High Court of Justice in Ireland, Chancery Division, made in the matter of the Estate of the said David Sloan, and in a suit "Baird v. Wilson" (1907, No. 289), consolidated with the suit "Wilson v. Wilson (1907, No. 242).

The said William Morrow, if living, who emigrated to Upper Canada about 47 years ago, and who was the son of Daniel Morrow and Isabella Morrow, otherwise Sloan, or his legal personal representatives, if he died since the death of the said David Sloan, or his children if he died before the death of the said David Sloan, and if any child has died since the death of the said David Sloan the legal personal representatives of such child, and

The said Elizabeth Taylor, if living, who went to reside in Liverpool about 40 years ago, and who was the daughter of the said Daniel Morrow and Isabella Morrow, otherwise Sloan, or her legal personal representatives if she died since the death of the said David Sloan, or her children if she died before the death of the said David Sloan, and if any child has died since the death of the said David Sloan the legal personal representatives of such child, and

The said George Oliver, if living, who emigrated to Alleghany, Pennsylvania, about 27 years ago, and who was the son of James Oliver and Jane Oliver, otherwise Morrow, or his legal personal representatives if he died since the death of the said David Sloan, and

The said William Oliver, if living, who emigrated to Alleghany aforesaid about 24 years ago, and who was a son of the said James Oliver and Jane Oliver, or his legal personal representatives if he died since the death of the said David Sloan, and

The said Isabella Scollan, otherwise Isabella Oliver, if living, who emigrated to Alleghany aforesaid about the year 1868, and who was the wife of Hugh Scollan and the daughter of the said James Oliver and Jane Oliver, or her legal personal representatives if she died since the death of the said David Sloan, and

The said Mary Jane Bradshaw, otherwise Mary Jane Shannon, if living, who emigrated to the United States of America about 55 years ago, and who was a daughter of Joseph Shannon, or her legal personal representatives if she died since the death of the said David Sloan, are by their solicitors on or before the 1st day of July, 1909, to come in and prove their claims at the Chambers of the Honourable Mr. Justice Barton, Four Courts, Inns Quay, Dublin, Ireland, or in default thereof they will be peremptorily excluded from the benefit of the said order.

Friday, the 9th of July, 1909, at 11 o'clock in the forenoon, at the said Chambers, is appointed for hearing and adjudicating upon the claims. Dated this 7th day of May, 1909. H. A. Musgrave, Chief Clerk. Corr & O'Connor, Solicitors for the Plaintiff, 12 Lower Ormond Quay, Dublin, Ireland. 123 2 law

WALTER M. KEARNS' SALES.

Very Extensive Sale
Neat Household Furniture
Upright and Square Pianos, New and Second-Hand Carpets and Oilcloths, also a lot of Millinery, lot of Almond Nuts, Candies, etc., etc.
The undersigned will sell by Public Auction, at his salesroom, 32 University Street,
On Thursday Morning, 3rd June
AT 10 O'CLOCK.
A very large quantity of Neat Household Furniture, removed from private residences for convenience of sale, including Parlor, Sitting Room, Library and Bedroom Furniture, in various kinds of wood; Handsome Brass Bedsteads, Ranges, Gas Stoves, etc.; about 50 Rolls of Brussels, Wilton and Axminster Carpets, lot of New Oilcloth, etc., etc. Also a quantity of Millinery, including 140 Ladies', Children's and Mourning Trimmed Hats, Ostrich and other Feathers, Ribbons, etc.; 5 Bags of Soft Shell Tarragona Almonds (about 120 lbs. each); about 50 five-lb. Boxes of Candies, including Butter Scotch, etc.
Also 1 Safe, about 3 ft. x 4 1-2, with Combination Lock.
WALTER M. KEARNS, Auctioneer.
127 4

UNDERWRITERS FIRE HOSE
Fire Preventive and retardent equipment of all kinds.
THE CANADIAN FIRE HOSE CO., 30 St. Francois Xavier St., MONTREAL.
47 50eod

Her Shoes

WE TAKE special care of the little Miss who goes sandal clad and with legs half bare to the summer resort. We try our best to give her the roomy but dressy shoes that will not pinch her growing pink toes.

She remembers this and lo! some day she returns—but now she's a demure young lady and buys $5 or $6 shoes. That's why we take such good care of her growing ladyship—that's why we have a special department for children's shoes.

The boys are not forgotten either. Everything the "pater" wears is duplicated in nice soft leathers.

Just remember this, Mother!

Barefoot Sandals Are Ideal Summer Shoes for the Little Tots and Misses

—and you can get two pair here for the price you would pay for one pair elsewhere. And they're first-class quality—we want you to see them. COME IN TO-MORROW.

Children's Sandals Sizes 4-10 reg. $1 and $1.50
Misses' Sandals Sizes 11-2 59c

Children's Socks in white, black, tan, blue, pink, and brown. Reg. 20c value. 10c 6 pairs for 50c. Don't miss this

CHILDREN'S
Chocolate Kid Ankle Ties
Chocolate, Black and Patent Blucher Lace and Button Boots
All on Sale Wednesday.
Worth $1 and $1.25 59c

MAIL ORDERS RECEIVE PROMPT ATTENTION.

BOSTON SHOE STORE St. Catherine and Mansfield

Hundreds of dainty dishes can be made with
SHREDDED WHEAT
The only cereal food made in Biscuit form.
Deliciously nourishing and satisfying.
Try it for breakfast with milk or cream and salt to taste.

M. HICKS & CO.'S SALES. M. HICKS & CO.'S SALES.

ORIENTAL RUGS
Immense Stock of Highest Grade
Turkish and Persian Rugs
Carpets and Hall Runners
TO BE CLEARED AT GREATLY REDUCED PRICES.
Our stock at the present time is most complete and comprises such fine makes as Tabritz, Kirwan, Sultanish, Bolovodan, Kazack, Cashmere, Mohair, Amritza, Borlan and a few Silk Rugs.
M. HICKS & CO., 101 METCALFE STREET.
127 6

"The Whisky You Can't Forget"
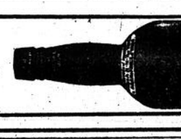
BUCHANAN'S "RED SEAL" Scotch Whisky.

The moderate use of all good things is healthful, helpful temperance. In your selection of good things get the best!
Remember the Triangular Label

BLATZ BEER
MILWAUKEE
Absolutely and unqualifiedly the cream of them all. Blatz—the beer of characteristic excellence—the beer for you and your family.
Always the same Good Old Blatz.
WALTER R. WONHAM & SONS, Distributors, Montreal, Que.
VAL. BLATZ BREWING CO., MILWAUKEE, WIS.

The Daily Star.

THE MONTREAL STAR PUB. CO., (Limited), Proprietors.

Agents in the United States—Eastern Division, east of Pittsburg and Buffalo: D. A. Carroll, Tribune Building, New York. Western Division, W. Y. Perry, First National Bank Building, Chicago.

Western Canada Offices, including Ontario, Manitoba, Saskatchewan, Alberta and British Columbia: M. W. McGillivray, representative, 76 King St., West, Toronto.

Eastern Canada Offices, including Eastern Ontario, Ottawa, Quebec, New Brunswick, Nova Scotia, Prince Edward Island, Newfoundland, Bermuda and West Indies Islands. G. W. Surbey, representative, Star Bldg., Montreal.

Offices in Great Britain: Terry's Theatre Building, 106 Strand, London, W. C., England.

Agents in France: Mayence, Favre & Cie., Paris.

Circulation of the Star.

WEEK ENDING MAY 29TH, 1909.

MONDAY	68,113
TUESDAY	68,124
WEDNESDAY	68,123
THURSDAY	68,209
FRIDAY	68,181
SATURDAY	74,263
TOTAL	415,013
Daily Average	69,169
Weekly Star Last Week	129,830

CIRCULATION OF THE STAR DAILY AND WEEKLY, LAST WEEK. **544,843**

One issue of the Daily and Weekly Star aggregates

197,000

From the above figures are excluded several thousand subscriptions regarded as more or less epheneral.

TUESDAY, JUNE 1, 1909.

BRITAIN AND THE AMERICAN FLEET.

The advisability of formally including the United States in the two-power naval standard which it has been the historic policy of British governments to maintain, is frequently discussed in Britain; and usually with the result that no definite inclusion at all events is decided upon. The United States is rapidly making of itself a great naval power, so far as battleships go; but it is not a great naval power when measured by its striking ability in Europe. A battleship fleet depends upon coaling stations as entirely as an army depends upon its commissariat, and there is not an American coaling station anywhere near the European Continent. It is true that our neighbors' very fine fleet has just circumnavigated the globe; but it did so by passing from one foreign port to another. Even on its initial voyage around South America, it employed British colliers very largely.

This weakness would disappear, of course, if the Americans were to form an alliance with a European power which was well equipped with naval bases. Then all their fleet would have to do would be to steam across the Atlantic to find itself at home. But such a programme implies several not easily imagined things—a nation in Europe, outside of Britain, with which the Americans could afford to form an offensive and defensive alliance, the safe passage of the Atlantic by their fleet when opposed by the British navy, and sufficient confidence in the result to make the Americans at home indifferent to the fact that the departure of their ships would leave their own coast exposed.

Now with what nation could the United States profitably ally itself against Britain? Would it be better off if it helped Germany to smash the British fleet and paralyze the British Empire? After such an action, it would find itself with a war-crippled fleet face to face with a new mistress of the seas—a mistress which possessed the greatest army in the world, which would, after the disappearance of Britain, absolutely dominate Europe, which has a large colony already planted in South America, and which would very naturally desire to strengthen itself by bringing it back under the flag. As contrasted with this, British command of the seas leaves that great power in the hands of a nation without an army, without land ambitions in America, with active friendship for the Monroe Doctrine, and with much to lose in the possible invasion of Canada.

As for getting the American fleet across the Atlantic in the face of British opposition, that would be a perilous business. Britain would certainly put forth every effort to stop it; and Britain has a lot of battleships and cruisers which are not counted in the Dreadnought calculations. It might easily be that the brunt of the conflict would fall upon the American squadron, and that the "slim" European ally would save its ships to fall upon the crippled British fleet after it had been sorely wounded in sinking the American fleet. This would leave the Americans in a very unsatisfactory position after the war, even if their ally conquered Britain.

Lastly, would the American people be willing for the fleet to go away from home and leave their coast cities exposed? We still remember the panic that swept down the Atlantic seaboard when it was known that Admiral Cervera's poor little squadron was at last at sea, and no one knew quite for what point it was headed. The ships of Spain were so few and so feeble that the Americans kept track of them all very easily, and they were not kept awake nights by possible raids when there was no formal attack advertised. The Cervera fleet was a joke; and yet it made them very uneasy until its destination was revealed by its arrival. But what would be their state of mind if the immense and almost uncountable British navy were the enemy, and if they could not tell what moment a fleet much stronger than the Cervera squadron would creep out of the mists of Newfoundland to attack New York or Boston? If they clamored for Admiral Sampson to keep his ships in every port from Maine to Florida until Cervera was located, is it at all likely that they would light-heartedly let their whole naval force go merrily over to Europe when twenty Cerveras were to be expected on their coasts at any moment and in a dozen places at once?

It seems fair to assume that the American navy will never be used in Europe against Britain—leaving all questions of international politics aside—until Britain has sunk to the level of a second or third-rate naval power. In case of a war with Britain, it would be kept at home to guard the seaboard, and the British navy would be employed almost solidly against its European ally. This deduction is supported, of course, by other than naval reasons. If the United States were fighting Britain, she would be far more apt to strike a blow at her by shutting off her wheat supplies than by attacking her invincible fleet.

Then, again, why should we not be as frank as European writers in discussing these questions and admit that she would be much more likely to attack the British Empire by a land invasion of Canada than by a sea attack upon the iron ring encircling the British Isles? We are altogether too squeamish in discussing these matters. We took umbrage the other day because the London Spectator called us a "hostage" for British good behavior; and probably the editor of the Spectator does not know yet what made us mad. He was simply talking right out in the frank European manner. They do not hesitate in Europe to talk of the invasion of their own countries by neighbors, and so their discussions reach practical results. Undoubtedly, however bravely we might fight, Canada would offer the Americans the most vulnerable spot at which they could attack the Empire. If we had universal military training, and if all our adult citizens could shoot and take cover, the circumstances would be different.

For many a long year, however, international politics will keep Britain and the Americans friendly. They have too many interests in common to quarrel. They are as naturally bound together as are Germany and Austria. For the British to waste their time in this crisis building pointedly and specifically against the American fleet would be supreme folly, though, of course, it is only common-sense for them to recognize the existence of that fleet and to determine not to depend upon its forbearance for their safety. They do not want to put it into the power of Washington to veto any British policy on pain of letting its enemies loose upon the Empire. We should consider the Americans as a friendly nation, and its fleet as not at all likely to be used against us; and then we should take such measures as would remove any temptation from a "jingo" President to threaten us with it for the purpose of capturing a local "vote."

THE COUNCIL SEES LIGHT.

The work of the Cannon Commission seems to be having an effect already, even in the Council Chamber. Yesterday two efforts on the part of the Roads Committee to give large contracts to the higher tenderers were balked, one by a threat of the Mayor's veto and the other by a vote of the aldermen. It was thought a few days ago that both propositions would infallibly go through, for they enjoyed the hearty support of the men who are supposed to control the present Council.

In the case of the granite blocks, the use made of the system of advertising for tenders was remarkable enough. Specifications were issued and tenders asked. A firm sent in a tender for something else and at a higher price than that at which another firm offered to supply the material asked in the specifications. Yet it got the contract. Properly it should not have been considered at all; or, if the conclusion was reached that its new proposals offered the city something much better than the demand of the specifications, then surely the obvious course was to call for new tenders on the new lines.

That is not done, however. The solitary high tender is accepted. Indeed, it was not a tender at all; but a new proposition. It was as if the city had asked for tenders for granite blocks, and some one had put in a "tender" for painting the Council Chamber, whereupon the Council abandoned its desire to get granite blocks and accepted the proposal to paint the Chamber at the proposer's own price. The Roads Committee seemed determined, however, to put it through, and were not deterred by the offer of the lower tenderers to do the new work at their lower price. The committee still pressed for the acceptance of the tender which was no tender and for the price which was two prices.

However, the Mayor and the Council secured the triumph of better principles. They caused the withdrawal of one scheme and voted for the reversal of another. Such a step should amount to a very serious challenge to the leadership of the chairman of the Roads Committee. He may be able to apportion positions on the committees, but he is not able to railroad all his propositions through the Council. A leadership of the Council which retains Ald. Proulx at the head of the police establishment, is not a leadership which can command public confidence.

The Passing Hour

The Royals never did like Rochester very much, but wait till they play in our yard.

Flattery is the first essential of a satisfactory mirror, photographer or lover.

In many cases it is more difficult to reach the mountain than it is to climb it.

One of the things that frets a man most is how hard it is for him to educate his wife in things he doesn't understand himself.

Harold, aged 5, had been sent to purchase a pair of shoestrings for his mother. "How long does she want them?" asked the proprietor.

"Oh, for a long time," answered Harold "Till they wear out, I guess."

You should never throw down the old friends until you find out if the new ones will loan you money.

An office is little enough for the average Suffragette to ask for life.

A man couldn't be good-humored at breakfast if he could make a lot of money that way.

He—"I suppose if I kissed you, you would never speak to me again."
She—"Why do you always look on the dark side of things?"

"Tommy," said his mother, "go into the front room and see if grandpa is asleep."

Tommy found the old gentleman snoring.

"Yes, mamma," he reported, "he's asleep all but his nose."

Sky Bugaboos.

England must have et some pie,
Serves her 'zactly right;
'Cuz she's sorter warried by
Seein' things at night.
—Boston Herald

Many small opportunities are missed in a futile attempt to catch a big one.

The first thing a man who gets some money tries to do is to show how smart he is at something in which he will lose it.

"Now, Willie," said the teacher to a small pupil, "can you tell me what dynamite is used for?"

"Yes, ma'am," answered Willie. "It's used to blaspheme things with."

The reason a man might as well make love to a girl is she thinks he is doing it, anyhow.

Little Bobby—"The governess told us to primp up. An old friend is going to visit the nursery to-day."
Little Bessie—"An old friend? It must be mamma!"

Hezekiah—"Ye don't mean ter say that them pesky auterbiles hev killed some more o' yer chickens, Josh?"
Josh—"Yass; it pays better than takin' them ter market, an' ye don't hev ter go ter ther expense o' fattenin' them."

The police had three breathing days, but are working on commission again.

Such a day as this, and no ball team in town!

You cannot always tell by the number of chimneys on the house how much coal the owner burns.

Belle—"I am going to let him propose to me in his automobile to-night."
Belinda—"Why not wait until he takes you up in his airship?"
Belle—"Oh, it would be too dangerous. I intend to throw him over."

"Mamma," questioned 5-year-old Nettie, "am I as tall as you are?"
"No, dear," was the reply. "Your head only comes to my waist."
"Well," continued Nettie, "I'm just as short, anyway. My feet are as far down as yours."

The thing that appeals to a woman about neighborhood scandal is how she can believe it's true when she knows it isn't.

Benners—"They say that Brown is henpecked."
Jenners—"Worse than that; he is mother-in-lawed."

They say that merit meets its just reward, but the reward is often shipped on a slow steamer.

The Born Lunatic.

"Professor, you say you are an expert at solving riddles, don't you?"
"I claim that I am, my boy."
"Well, then, can you tell me why a man who has seen London on a foggy day and a man who has not seen London on a foggy day are like a ham sandwich?"
The professor studied for a long time. Finally, at his wits' end, he said: "I give it up."
"Why," was the reply, "one has seen the mist and the other has missed the scene. Ha, ha! Catch on?"
"Of course, I do, you lunatic! But what has the sandwich to do with it?"
After the youngster had recovered from a spell of laughter he chuckled: "Oh, that's what you bite on!"

POINTED PARAGRAPHS.
(Chicago News.)

A man in love gives; a woman in love forgives.

People aren't necessarily good because they feel that way.

When one devours a book it indicates a taste for literature.

The man with the largest library usually has the least time to read.

Some men would rather be wrong than right if there is more money in it.

Wise is the chap who catches on at the proper time and lets go at the psychological moment.

Ice is about the only thing that needs a blanket wrapped around it to keep it comfortable in hot weather.

Any man can inherit money if given an opportunity, but when it comes to keeping it—well, that's another story.

THE ZEPPELIN ACCIDENT.

The accident to the Zeppelin airship at the close of so brilliant a journey, illustrates as well as anything else the excessive susceptibility to injury of these leviathans of the air. For them to collide with anything solid is to meet the fate of an iron ship in collision with a rock. It follows that they would be equally liable to damage if anything solid collided with them. A line of guns which could reach an invading fleet of airships would puncture them as rapidly as if they were so many inflated bladders, and they would come tumbling to the earth in a helpless and ruined condition. The warship can carry a torpedo net; but the air ship could carry nothing that would stay a shell or even a rifle bullet.

This is possibly why the German Government is not putting its eggs in the Zeppelin basket. The Germans are essentially a practical people; and they will not buy Zeppelins simply to frighten other folk if they have come to the conclusion that they do not constitute an effective war vehicle. Experts tell us that the flying machine is much the better war instrument, for the reason that it exposes less surface to fire and is far less vulnerable when hit. A covey of flying machines armed with rapid-firers could probably keep a navy of air ships at bay. But it is necessary to have the covey; and there are few signs yet that Britain is getting ready to repel a possible invasion by an "air line."

James J. Hill says that the Americans will soon stop exporting wheat. They now must import timber. The time may be approaching when the necessity of keeping the prices of food and raw materials down in the United States will compel them to repeal their "corn laws"—that is, to remove protection from the farmer and the raw material producer. This will bring about the collapse of the whole protective system; and we may yet see free trade in the United States for the same reason that Britain adopted free trade under Peel. The moment a nation's home market for manufactured goods seems safe and her chief interest lies in competing in foreign markets, she has no use for a protective tariff. Just what effect American free trade would have on the rest of us, is a problem worth considering.

The New York Life Insurance Co. is said to have dropped a thousand agents under the new law. This will not be all gain for the people. The insurance agent is a missionary of prudence, and this generation needs his preaching very badly. If men would insure their lives as automatically as they do their property, then we could get along without agents; but they seem to fear far more the loss they themselves will feel if their property is destroyed than the loss their families will feel if their bread-winner is removed. It is not modesty that keeps the average man from insuring his life, but selfish carelessness.

This is a poor time for Uncle Andrew Carnegie to go to Europe with his disarmament propositions. Britain will not be caught napping again, as she was under the optimistic guidance of Sir Henry Campbell-Bannerman; while Austria, France and Italy are building Dreadnoughts. Reduction of armaments is another of those modern inventions which must be "made in Germany."

THIS DATE 30 YEARS AGO.

June 1, 1879.

The Late Mr. George Childs.

Alderman Childs is greatly incensed at the condition of many of the back lanes in the city, and at a meeting of the Health Committee brought the matter before his colleagues. After some discussion, Mr. Radford, of the Health Department, was instructed to carry out the by-law and arrest people having lanes which have not been cleaned up.

THE late Alderman G. Childs was chairman of the Health Committee, and a very diligent one, too. He did much to improve the sanitary conditions of the city while a member of the City Council. The late Mr. Radford was a very efficient superintendent of the department, and held his office for a long period.

About the middle of the month Bishop Fabre will sail on the Baltic, of the White Star line, from New York, for Rome. He will give a farewell reception at the Bishop's Palace the day before his departure.

The Late Archbishop Fabre.

THE late Archbishop Fabre (at first Bishop) was the successor of the late Archbishop Bourget. According to the Roman Catholic Church, the bishop of each diocese is required to report to His Holiness the Pope every six years and give an account of his stewardship, provided that he is in good health. The Archbishop was a much esteemed prelate, by all classes and creeds. He died in the nineties and lies peacefully sleeping in the crypt of St. James' Cathedral.

The dastardly outrage at Morey's livery stable a few nights ago, which has resulted in the death of the unfortunate watchman, Quenneville, as well as the destroying of a considerable amount of property, calls for the most searching investigation by the coroner's jury and activity on the part of the detective force.

THE above cowardly murder of the unfortunate caretaker caused great commotion in the city, and suspects were many among the "Johns," but up to this day the murderer or murderers have escaped arrest by the Crown. The tragedy was as mysterious as the recent Kinrade affair at Hamilton, Ont.

The annual examination of the teachers in training in the McGill Normal School commenced a few days ago. The opening subject was chemistry, by Dr. Girdwood. The examinations will be in order for the next two weeks.

DR. GIRDWOOD, who retired from McGill as professor of chemistry a few years ago, is recognized as one of the ablest in his profession and an authority. He was a very interesting lecturer and was popular with the students and faculty, who regretted his resigning his chair.

Messrs. Russell Sage, Jay Gould and a few other Wall Street magnates have returned to New York from their western trip, and brokers are keeping their eyes glued on their stock manipulation.

BOTH the above financiers and stock speculators passed away, leaving millions to their families, which they are getting through very fast, especially the latter, with the aid of lawyers and litigation.

Se. Laurent College Old Boys.

Several hundred St. Laurent College alumni gave up business matters to-day, to get together in annual reunion at the college. A large number from this city, and many from places far distant attended.

The afternoon was devoted to an informal programme of reunion—old songs were sung, and stories of old college days retold. Many of those who were present had not been back to the old school since their graduation, and there were many glad handshakes as old chums met again.

Mr. George T. Bell Home.

Mr. G. T. Bell, assistant traffic manager of the Grand Trunk, has returned from Toledo, where he presided at the meeting of American Association of General Passenger and Ticket Agents. The association met to arrange the details of the programme of their 34th annual convention. While at Toledo he was a guest of the Chamber of Commerce of that city at a luncheon given to Major-General Grant, of the United States regular army.

CARTER'S LITTLE LIVER PILLS. CURE SICK HEADACHE. Genuine Must Bear Fac-Simile Signature Brent Good 190 416 4aw

SPECIAL SALE OF PINEAPPLES

AT FRASER'S.

We only sell the extra large sized fruit; they are the best for preserving purposes, and the most economical for cutting up. Price 20c each, $2.00 per dozen.

LARGE SEEDLESS ORANGES

30c PER DOZEN.

Another very fine lot of Seedless California Oranges to offer, large size, sweet and juicy. 30c per dozen.

A SPECIAL SALE OF

LOCKFYNE SCOTCH HERRINGS

Regular price, $1.50 per keg, now going at $1.00.

Only about 50 more kegs of these fine Herrings now remaining, and we are going to clean them out at $1.00 per keg. Every package guaranteed.

SOMETHING NEW

Beef Steak & Kidney Pudding

MADE BY CROSSE & BLACKWELL.

Ready for use, and just the thing for a Cold Lunch. Price 40c per tin.

SUNBEAM DWARF OKRA

Just to hand a supply of the new season's pack of Dwarf Okra.

We recommend a trial of the "Sunbeam Brand" Okra to those who are fond of this delicious vegetable. Price 25c per large can. $2.75 per dozen.

CHOICE COOKED HAM

FRASER'S SPECIAL.

If you want to try the sweetest and most delicious COOKED HAM on the market, get some of FRASER'S SPECIAL. These Hams are specially prepared for us by people who know how to do it. 35c per lb., cut in slices, 30c per lb., taking a whole or half Ham.

FRASER, VIGER & CO., LIMITED

ITALIAN WAREHOUSE Established 1856 — FRASER'S BUILDING, 207, 209 & 211 St. James St., Montreal

W. H. DUNN, 396 St. Paul St., Montreal, Agent. 117 59 2aw

CARSLEYS-UPTOWN

St. Catherine St. ENTIRE BLOCK Between University and Victoria Sts.

Will Open to the Public at 9.30 o'clock To-morrow Morning

Wednesday, June 2nd

The S. Carsley Co., Limited.

CAR HITS PATROL, GIRL GOES FREE

Policemen Thrown Into Gutter and Lose Prisoner, But Caught Her Later.

A patrol waggon, containing a young woman prisoner and two constables, was struck in the rear by an electric car shortly after 9 o'clock last night, and as a result, the waggon was wrecked, the policemen were injured and the prisoner escaped.

The accident occurred at the corner of Cadieux and East St. Catherine streets, while the waggon was on the way to the City Hall with the young woman, arrested for accosting men on the street. Constables Lessard and Chounie were in charge, the former driving. The waggon was driven directly in the path of an east going car just as another was coming west. In a few seconds the police outfit was lying on its side on the sidewalk, while the horses were making frantic efforts to free themselves from the tangled harness. In the excitement, the girl in custody took French leave, leaving two badly bruised and disgusted cops behind.

PRISONER RECAPTURED.

The young woman was indiscreet, however, and shortly after 2 o'clock this morning she was re-captured. She said that she had made no effort to escape, but had been picked up and carried into a saloon by a bystander, and released after the excitement had subsided. She gave her name as Eva Edmond, 23 years old, of 77 St Charles Borrommee street. She had a slight cut on one cheek but aside from that, said she had rather enjoyed the novelty of the experience.

Neither of the officers were seriously injured, but the waggon is a wreck. No blame is attached to the motorman of the trolley car.

Dr. Bernard Nominated.

Special to The Montreal Star.

Rougemont, Que., June 1. — At a meeting of the Liberal Association of the County of Rouville for the purpose of discussing the choice of a successor to the Hon. Mr. Gosselin, Legislative Councillor for Rougemont Division, it was decided to recommend the appointment of Dr. C. A. Bernard, of St. Cesaire.

Bennetts Theatre.
WEEK OF MAY 31, 09.
LAST WEEK OF THE SEASON.
Uncle Tom's Cabin, Maurice Wood, Clarence Wilbur and His Ten Funny Folks, Potter Hartwell Troupe, Alabama Serenaders, Tom Dempsey, Carney and Wagner, Frank McRae and Co., Bennettograph.
Prices—Mat. 15-25c. Eve., 15-75c.
128 5

SOHMER PARK
NOW OPEN
For the Summer
3 and 8 p. m. Every Day.
128 156

MONTREAL JOCKEY CLUB
SPRING MEETING
JUNE 5th to 19th, 1909
BLUE BONNETS
Racing and Steeplechasing
Every Day, Rain or Shine.
First Race at 2.45 p.m.

Admission to course (including Grand Stand), $1; Box Seats, $1 extra; Season Grand Stand Badges, $10; Season Boxes, $50. Season and Daily Grand Stand Badges and Box Seats Tickets on sale at Star Branch Office, corner Peel and St. Catherine streets.

Special train from Windsor St. Station at 1.50 p.m. each day. On Tuesdays, Thursdays and Saturdays there will be a second special at 2.15 p.m. These trains go direct to the race track and return immediately after the races.

Special Street Car service from Victoria Square direct to Race Track via Bleury Street, at intervals of five (5) minutes from 12 o'clock noon till 3.00 p.m. sharp. After 3.00 p.m. special service from Mount Royal and Park Avenue Station direct to Race Track.

Ten Cents (10c) cash fare. No transfers. 128 4

Francais: MATINEES DAILY ALL THIS WEEK.
THE CUMMINGS STOCK CO.
The Great Sensational Play.
The PLUNGER
Mats. 10, 20, 30c. Eve's. 10, 20, 30, 50c.
129

Princess — Phone Up 22
All This Week
Robinson Opera Company
THE BOHEMIAN GIRL
128 5

ACADEMY MATS. Mon., Wed., Sat.
Closing Week
CUMMINGS COMEDIANS,
"WHAT HAPPENED TO JONES."
Prices, 15c., 25c. and 50c.
Matinees, 15c and 25c.
129 5

LYRIC HALL TWICE DAILY 3 & 8 P.M.

Lyroscope Moving Pictures
Great 2-Hour Show.
the famous comic singer Harry BENNETT
acknowledged by the Boston critics as the greatest impersonator of Harry Lauder, will give Lauder imitations and original songs at every performance.
Also special engagement of the WHITCOMBS
Harry and Lottie, in their Sketch, "FUN IN THE COUNTRY," introducing imitations of birds and animals, also whistling solos.
New Moving Pictures every Mon. and Thur., 10c, 15c, 25c.
Children at Mats. ex. Sat. 5c.
128 2

ENJOY ROLLER SKATING
UNDER IDEAL HYGIENIC CONDITIONS AT THE
FORUM
CANADA'S FINEST ROLLER RINK
ELEVATED OPEN AIR TRACK. BAND MUSIC EVERY EVENING.
ADMISSION 10 CENTS.
129 156

DOMINION PARK
Fifteen Acres of Fun for Ten Cents. Over Fifty Big Attractions.
Tug-of-War Every Wednesday and Saturday. To-morrow, Canada Car vs. National Brewerles, and Royal Highlanders, No. 8, vs. G.T.R. Boiler-Makers.
Victorian Order of Nurses' Day—10th June.
Open every day—One till Midnight. Come by Street Car.
TEN CENTS—ADMISSION—TEN CENTS.

The Fresh Air Fund
OPENING OF THE HOME
The Home on the Richelieu River, at Chambly, is being prepared for the opening on or about June 18th. Applications for admission may be made to the committee at the Star Office, 165 St. James Street, on the afternoons of Monday, Tuesday and Wednesday of each week during the season, beginning May 31st, between the hours of two and four.
Every application must be accompanied by a certificate from the clergyman to whose church the applicant belongs. Blank certificate forms may be obtained from the secretary at the Star Office.
127 11eod

Tour in Europe
A personally conducted tour in England, Scotland, Belgium, Holland, Germany, Switzerland, Italy and France, arranged by a gentleman leaving July 1st. Apply at once, E 925 Star Office.
128 6

STANLEY HALL DANCING SCHOOL
(The Hall with the velvet floor.)
PRIVATE LESSONS given daily, 10 a.m. to 10 p.m.
NEXT DANCING ASSEMBLY, Wednesday, June 2nd, 8.30 p.m.
SUMMER RATES.
96 Stanley Street. Up 5168.
PROF. FRANK H. NORMAN, Sr.
128 2

Orders by O. C.
1st Prince of Wales Regiment Fusiliers
The Regiment will parade in the Armory on Tuesday evening next, the 1st of June, at 8.15 p.m. sharp. Brass and Fife and Drum Bands, Pioneers, Stretcher Section and Signallers will attend. Uniform, drill order.
JAMES COOPER,
128 2 Capt., Act. Adjt.

30 DAYS VACATION TOUR
Personally conducted, from Toronto, July 8th, to Niagara Falls, Kentucky Caves, Colorado Springs, Petrified Forests, Grand Canyon, California, Alaska-Yukon Fair, home by the Yellowstone and Chicago (or by Victoria, Vancouver and Canadian Rockies). $200 to $300. Address E 926 Star Office.
128 6

EDUCATIONAL.

Mr. C. S. Fosbery, M.A.
HEADMASTER OF
ST. JOHN'S SCHOOL.
will remove with his staff to
ROYAL AVENUE, NOTRE DAME DE GRACE,
5 minutes by car from Victoria Ave.
153 BOYS ENTERED.
Accommodation for 50 Boarders and 150 Day boys.
Term will commence September 15th. 117 13

VILLA MARIA (Notre Dame de Grace)
Congregation de Notre Dame.
A Boarding School, situated about two miles from Montreal, near the terminus of the Westmount Boulevard car.
Thorough courses of study in English and French. Day pupils are admitted in Primary Classes, and young ladies for Art and Music. Exceptional advantages offered in the latter Departments.
Fuller information obtained by applying to
The Mother Superior,
VILLA MARIA CONVENT (Monkland),
Congregation de Notre Dame,
Notre Dame de Graces, Que.
89 26eod

THE ART OF NOT FORGETTING
Tutoring in the Languages and mathematics. Tutoring for fall examinations. Tel. East 547. Apply 170 Elgin st., City. 129 78

BIG FIRE AT MOES RIVER.
Nearly $10,000 Damage Caused When Mill and Houses Burned.
Special to The Montreal Star.
Compton, Que., June 1.—Moes River, near Compton, was visited by a serious fire yesterday afternoon. About 3 p.m. fire was discovered in Parsons' Brothers Mill, and before it was got under control it destroyed several other buildings, causing damage amounting to between $8,000 and $10,000. The covered bridge over the river was also burned. Parsons' Brothers had no insurance.
L'ISLET, Que.—Charles Gaudreau is dead, aged 84.
Alexis Pottote is dead, aged 78.

THE ASSOCIATED BOARD of the R.A.M. and the R.C.M. for Local Examination in Music.
Patron—HIS MAJESTY THE KING.
President—H.R.H. THE PRINCE OF WALES, K. G.
In consequence of the termination by the Governors of McGill University, Montreal, of the Agreement between the Board and the University for holding Joint Local Examinations in Music in the Dominion of Canada, the Associated Board will conduct its own Examinations in 1910 and all subsequent years, and the Secretary of the Board will visit Canada at an early date to make all necessary arrangements.
Syllabus for 1910 will be ready for issue to applicants in August next. Meanwhile, all enquiries should be addressed to—MR. JAMES MUIR, Secretary, 15, Bedford Square, London, England. 129 6eod

FRUITS.
FLORIDA TOMATOES, California Asparagus, English Hot House Grapes, Florida Strawberries, Bermuda New Potatoes, Boston Lettuce and Cucumbers. Bonner's, 354 Dorchester st. Tel. Up 3333. 116 26.

PHRENOLOGY.

MONTREAL PHRENOLOGICAL INSTITUTE,
402 West St. Catherine Street.
Readings daily, 50c to $2.00.

CURED F PUTTURE.
36 Ft. Mark street,
Montreal March 13, '08.
I am happy to state that I was completely cured of double rupture by the use of the Lindman truss, in eighteen months. James Skeoch.
Consultations free day or evening. B. Lindman, 16 McGill College ave., Montreal.

SEVENTY-ONE GET MEDICAL DEGREES FROM OLD M'GILL

Slightly Smaller Number Than in Past Years, but Still Enough

A slightly smaller number of students attained to the degree of MD. at McGill this year than in former years, and only seventy-one young doctors will come upon the world from the historic precincts of the University.

The Holmes Gold Medal, which has for several years been won by men from the Maritime Provinces, will this year be carried West to Rossland, B.C., by Mr. E. H. Funk.

The prize list follows:

Final prize for the highest aggregate in the fourth year subjects—Mr. L. C. Conn, of St. Catharines, Ont.

Wood gold medal, for best examination in all the clinical branches—Mr. R. G. Bugbee, Ph. B., North Attleboro, Mass.

The Woodruff gold medal, for best special examination in ophthalmology, and oto-laryngology—Mr. E. H. Funk, Rossland, B.C.

The McGill Medical Society senior prize—Mr. L. S. Foster, Providence, R.I.

Honors in aggregate of all subjects were granted to Messrs. L. C. Conn, E. H. Funk, and W. A. Curry, B.A.

Following are the honor and pass lists in the various subjects of the fourth, third, second and first years:

Fouth Year.

PRIZES AND HONORS.

Holmes' gold medal for highest aggregate in all subjects forming the medical curriculum:—E. H. Funk, Rossland, B.C.

Final prize, for highest aggregate in the fourth year subjects.—L. C. Conn, St. Catharines, Ont.

Wood gold medal, for best examination in all the clinical branches.—R. G. Bugbee, Ph. B., North Attleboro, Mass.

Woodruff gold medal, for best special examination in ophthalmology and oto-laryngology—E. H. Funk, Rossland, B.C.

McGill Medical Society senior prize—L. S. Foster, Providence, R.I.

Honors in aggregate of all subjects—1, L. C. Conn; 2, E. H. Funk; 3, W. A. Curry, B.A.

MEDICINE.

Honors—1, Conn, L. C.; 2, Funk, E. H.; 3, Worley, E. G.; 4, Carney, M. J., B.A.; 5, Cron, Chas.; Davis, D. W.

SURGERY.

Honors.—1, Turnbull, F. M.; 2, Walsh, J. J.; 3, Curry, W. A., B.A.

OBSTETRICS.

Honors.—1, Bramley-Moore, A.; 2, Curry, W. A., B.A.; 3, Lawrence, W. A.; 4, Auld, F. M., B.A.; 5, Conn, L. C.; Dorsey, J. W.; 7, Lannin, J. C. J.; Turnbull, F. M.

GYNAECOLOGY.

Honors.—1, Funk, E. H.; 2, DeWitt, C. E., B.A.; 3, Cotton, T. F., B.A.; 4, Kelly, C. M., B.A.; 5, Worley, E. G.; 6, Bailey, C. V.; 7, Bramley-Moore, A.; Smith, B. S.; 9, Lannin, J. C. J.; 10, Atkinson, P.; McL.; Hale, G. C.; 12, Curry, W. A., B.A.; 13, McCallum, J. C.; 14, Underhill, T. B.; 15, Foster, L. S.; Turnbull, F. M.; 17, Auld, F. M., B.A.; 18, Richardson, R. W.

OPHTHALMOLOGY AND OTOLOGY.

Honors.—1, Funk, E. H.; 2, Bramley-Moore, A.; 3, Conn, L. C.; 4, Carney, M. J., B.A.; 5, McEwen, S. B.; 6, Richardson, R. W.; 7, Carrington, E. A. S., M.D.; 8, Curry, W. A., B.A.; Maclean, C. G. G.

PATHOLOGY.

Honors.—1, Funk, E. H.; 2, Auld, F. M., B.A.; Conn, L. C.; Walsh, J. J.; 5, Kelly, C. M., B.A.; 6, Worley, E. G.; 7, Cross, C. E., B.A.; Patton, W. L.; 9, Foster, L. S.; 10, Cotton, T. F., B.A.; Thomson, J. O.; 12, Lannin, J. C. J.; Manning, G. M.; 14, Bramley-Moore, A.; Curry, W. A., B.A.; 16, Lawson, G. C.; Ower, J. J., B.A.; Taylor, T. H.; 19, Hale, G. C.; McCallum, J. S.

MENTAL DISEASES.

Honors.—1, Curry, W. A., B.A.; 2, Conn, L. C.; 3, Scott, J.B.; 4, Lawson, G. C.; Sharp, C. E.; 6, Smith, B. S.; 7, Funk, E. H.; 8, Cameron, J. R.; Miller, R. L.; 10, Maclean, C. G. G.; Worley, E. G.; 12, Auld, F. M., B.A.; Cotton, T. F., B.A.

PASS LIST.

The following gentlemen, 71 in number have fulfilled all the requirements to entitle them to the degree of M.D., C.M., from the university. In addition to the primary subjects they have passed a satisfactory examination, both written and oral, in the following subjects: Principles and practice of surgery, theory and practice of medicine, obstetrics and diseases of women and children, pharmacology and therapeutics, medical jurisprudence, practical and general pathology, bacteriology and hygiene, mental diseases, and also clinical examinations in medicine, surgery, obstetrics, gynaecology and ophthalmology and otology, conducted at the bedside in the hospitals:

Archibald, D. W., North Sydney, C.B.
Atkinson, P., McL., Albert, N.B.
Auld, F. M., B.A., Cove Head, P.E.I.
Bailey, C. V., New Glasgow, N.S.
Ballon, D. H., B.A., Montreal, Que.
Benoit, H. W., Ottawa, Ont.
Bramley-Moore, A., London, Eng.
Bugbee, R. G., Ph.B., North Attleboro, Mass.
Cameron, J. R., Charlottetown, P.E.I.
Carney, M. J., Halifax, N.S.
Carrington, E. A. S., M.D., Barbados, B.W.I.
Churchill, L. P., Dartmouth, N.S.
Clarke, J. C., Nelson, B.C.
Cody, H. C., Centreville, N.B.
Conn, L. C., St. Catharines, Ont.
Cotton, T. F., B.A., Cowansville, Que.
Cox, C. G., Hull, Que.
Craig, D. A., Kemptville, Ont.
Craig, H. M., Kenmore, Ont.
Cron, Chas., Harbor Grace, Nfld.
Cross, C. E., B.A., Montreal, Que.
Curry, W. A., B.A., Halifax, N.S.
D'Avignon, F. J., Au Sable Forks, N.Y.
Davis, D. W., Brockville, Ont.
DeWitt, C. E. A., B.A., Wolfville, N.S.
Donahue, H. F., Leominster, Mass.
Dorsey, J. W., Charlottetown, P.E.I.
Drury, W. H., Barrie, Ont.
Dunlop, F. T., St. John, N.B.
Ewing, W. T., Montreal, Que.
Fairie, J. A., Montreal, Que.
Foster, L. S., Providence, R.I.
Fraser, M. J., Stratford, Ont.
Funk, E. H., Rossland, B.C.
Gillis, J. J., B.A., Miscouche, P.E.I.
Greenleese, J. C., Ottawa, Ont.
Hale, G. C., London, Ont.
Hand, W. T., Montreal, Que.
Johnson, A. L., B.A., Halifax, N.S.
Kelly, C. M., B.A., Fredericton, N.B.
Lannin, J. C. J., South Mountain, Ontario.
Lawrence, W. A., Lisbon, N.Y.
Lawson, G. C., Charlottetown, P.E.I.
Leys, W. M., Brantford, Ont.
Lindsay, L. M., Montreal, Que.
Maclean, C. G. G., Victoria, B.C.
McBride, W. P., Central Bedeque, P.E.I.
McCallum, J. S., Smith's Falls, Ont.
McEwen, S. C., Vancouver, B.C.
Manning, G. M., Barbadoes, B.W.I.
Miller, R. L., Montreal, Que.
Murray, J. M., Marmora, Ont.
Ower, J. J., B.A., Smith's Falls, Ont.
Palmer, J. E., B. A., Hampton, N.B.
Paterson, J. H., Almonte, Ont.
Patton, W. D., Vancouver, B.C.
Read, E. S., B.A., St. Felix de Valois, Que.
Richardson, R. W., Lisbon, N.H.
Scott, J. B., Hull, Que.
Sharpe, C. E., Jamaica, B.W.I.
Stewart, Alex., Ormond, Ont.
Smith, B. S., Boston, Mass.
Sparks, J. J., St. John's, Nfld.
Tannenbaum, D., Montreal, Que.
Taylor, T. H., Cumberland Mills, Que.
Thomson, J. O., Montreal, Que.
Turnbull, F. M., Bear River, N.S.
Underhill, T. B., Weyburn, Sask.
Walsh, J. J., Woburn, Mass.
Walsh, J. P., B.A., Quebec, Que.
Worley, E. G., Haley's Station, Ont.

THIRD YEAR.

PRIZES AND HONORS.

Third year prizeman—Sidney B. Peele, New Westminster, B.C.

Sutherland medalist—J. H. Allingham, B.A., St. John, N.B.

Joseph Hills prize—J. R. Fraser, Lakefield, Ont.

Morley Drake prize—T. A. Robinson, St. Mary's, Ont.

Honors in aggregate of all subjects—1, Peele, Sidney B.; 2, Robinson, T. A.; 3, Fraser, J. R.; 4, Park, J. E.; 5, Macaulay, A. E.; 6, Wilson, G. T., B.A.; 7, Clarke, T. L. E.; 8, Hepburn, W. G.; 9, Macmillan, H.

PHARMACOLOGY AND THERAPEUTICS.

Honors—1, Ewert, C., B.Sc.; 2, Clarke, T. L. E.; 3, Fraser, J. R.; 4, Burton, W. E.; McEachern, M. T., and O'Callaghan, R. H. L., equal; 7, Hepburn, W. G.; 8, Logie, H. B., B.A.; 9, Lavers, P. Q. L., and Park, J. E., and Strudwick, H. T., equal; 12, Elliott, R., B.A., and Macmillan H., and Macmillan, S., and Peele, Sidney B., and Sihler, G. A., jr., equal; 17, Wilson, G. T., B.A.

PATHOLOGY.

Honors—1, Brown, D. M.; 2, Park, J. E.; 3, Peele, Sidney B.; 4, Robinson, T. A.; 5, Black, V. E., B.A.; 6, Fraser, J. R.; 7, McNaughton, M. W.; 8, Macaulay, A. E.; 9, Macmillan, H.; 10, Bauld, W. A. G., B.A., and Elliott, R., B.A.; equal; 12, Clarke, T. L. E., and Hepburn, W. G., and Logie, H. B., B.A., and Marchant, H. B., and Wilson, G. T., B.A., equal; 17, Burton, W. E.; 18, Lavers, P. L., and O'Callaghan, R. H. L., and Sinclair, F. D., B.A., equal.

HYGIENE.

Honors—1, Peele, Sidney B.; 2, Banner, F. A.; 3, Marchant, H. B., and Robinson, T. A., equal.

MEDICAL JURISPRUDENCE.

Honors — 1, Macaulay, A. E., and Sihler, G. A., jr., equal; 3, Marchant, H. B.; 4, Burton, W. E., and Peele, Sidney B., equal; 6, Clarke, T. L. E., and Macmillan, H., and Parke, J. E., equal; 9, Black, V. E., B.A., and Dunbar, A., and Robinson, T. A., equal.

MEDICINE.

Honors—1, Herbert, T. A.; 2, Elliott, R., B.A., and Gallagher, J. B., B.A., equal; 4, Macmillan, H.; 5, Froomess, L. E.; and Macmillan, S., and Peele, Sidney B., equal; 8, Sihler, G. A., jr.; 9, Hepburn, W. G.; 10, Macaulay, A. E.; 11, Robinson, T. A.; 12, Wilson, G. T., B.A.; 13, Mackintosh, A. E.; 14, Ewert, C., B.Sc., and Logie, H. B., B.A., and Walker, E. E. W., equal.

SURGERY.

Honors—1, Wilson, G. T., B.A.; 2, Fraser, J. R., and Macmillan, H., and Macmillan, S., equal; 5, McNaughton, M. W., and Peele, Sidney B., equal; 7, Allen, K. W., and Allingham, J. H., B.A., and Bauld, W. A. G., B.A., and Black, V. E., B.A., and Crease, A. L., and Ewert, C., B.Sc., and Hicks, E. R., B.A., and Logie, H. B., B.A., and Robinson, T. A., equal.

OBSTETRICS.

Honors — 1, Hepburn, H. H., and Mackintosh, A. A., and Macnell, A. L. H., and Robinson, T. A., equal; 5, Brown, D. M., and Elliott, R., B.A., and O'Brien, J. F., and Walker, E. E. W., equal; 9, Dakin, W. A., M.A.; 10, Allingham, J. H., B.A., and Macaulay, A. E., and MacPhee, J. A., and McBurney, A., B.A., equal; 14, Bauld, W. A. G., B. A., and Benner, F. A., and Bourne, Wesley and Burton, W. E., and Champion, B. H., and Wilson, G. T., B.A., equal; 20, Havey, H. B., B.A., and Morse, D. G., and Strudwick, H. T., equal; 23 Clarke, T. L. E., and Fraser, J. R., and Locke, J. A., and McEachern, M. T., equal; 27, Black, V. E., B. A., and Culver, C. W., and Malcolm, H. B., equal.

BACTERIOLOGY.

Honors—1, Robinson, T. A.; 2, Clarke, T. L. E., and Peele, Sidney B., equal; 4, Hepburn, W. G.; 5, Piper, J. O., B.A., and Wilson, G. T., B.A., equal; 7, Fraser, J. R.; 8, McEachern, M. T., and Parke, J. E., equal; 10, Marchant, H. B.; 11, Furness, A. W., 12, Allingham, J. H., B. A., and McNaughton, M. W., equal; 14 Marcuse, Otto, B. A.; 15, Macaulay A. E.

PASS LIST.

The following gentlemen, 78 in number, have passed in all the subjects of the third year, viz., Pharmacology and therapeutics, pathology, hygiene, medical jurisprudence, clinical medicine, clinical surgury, obstetrics and bacteriology: Allen, K. W.; Allingham, J. H., B.A.; Anderson, W. M.; Archibald, D. W.; Ballon D. H., B. A.; Barnhill, H. B., Bauld, W. A. G., B. A.; Benner, F. A.; Black, V. E., B. A.; Booth, G. E.; Boudreau, F. G.; Bourne, Wesley, Brown, D. M.; Burton, W. E.; Cameron, J. R.; Carruthers, R. S. P.; Champion, B. H.; Chisholm, H. G.; Clarke, T. L. E.; Crease, A. L.; Cross, C. E., B.A.; Dakin, W. A., M.A.; Dunnet, H. W.; Elliott, R., B. A.; Ewert, Carl, B.A.; Fraser, J. R.; Fraser, M. J.; Froomess, L. E.; Gallagher, J. B., B. A.; Graves, C. A.; Hawkins, A. B.; Hepburn, H. H.; Hepburn, W. G.; Herbert, T. A.; Hicks E. R. B.A.; Hutchinson, G. W.; Keay, Arnold; Lavers, P. L.; Leys, W. M.; Lindsay, L. M.; Lockwood S. L.; Logie, H. B., B. A.; Macaulay, A. E.; Mackintosh, A. E.; Macmillan, H.; Macmillan, S.; MacPhee, J. A., B.A.; McAlister, W. J.; McBurney A.; B. A.; McCracken, W. A.; McEachern M. T.; McNaughton, M W.; Malcolm, R. B.; Manning, G. M.; Marchant, H. B.; Moodie, A. R.; Mundie, G. M., B. A.; Murray, M. J.; O'Callaghan, R. H. L.; Ower, J. J., B. A.; Parke, J. E.; Paterson, J. H.; Peabody, H. S.; Peele, Sidney B.; Piper, J. O., A.B.; Reed, E. H.; Robinson, T. A.; Scott, J. B.; Shillington, R. N. W.; Sihler, G. A., jr.; Sinclair, F. D., B.A.; Stewart, A.; Strudwick, H. T.; Thomson, J. O.; Underhill, T. B.; Walker, E. E. W.; Wallace, L.; Wilson, G. T., B. A.

In addition to those whose names appear in the above list, the following have passed in:

Pharmacology and therapeutics — Amant, Harry; Campbell, A. D.; Carnell, A. L. H.; Culver, C. W.; Doyle, P. E.; Dunbar, A. D.; Fraser, W. G.; Furness, A. W.; Gillis, S. H.; Guilfoile, V. G.; Havey, H. B.; Kaine, W. J., B.A.; Kearney, G. H.; Locke J. A.; MacNeil, A. L. H.; Marcuse Otto, B.A.; Morse, D. G.; O'Brien, J. F.; Richardson, J. W.; Scott, G. O.; Speer R. B.; Tracy, R. A., M.D.; Youland, W. E., jr.

Pathology—Amant, Harry; Carnell, A. L. H.; Doyle, P. E.; Dunbar, A. D.; Fraser W. G.; Furness, A. W.; Gillis, S. H.; Guilfoile, V. G.; Havey, H. B.; Kaine, W. J., B.A.; Kearney, G. H.; MacNeil, A L. H.; Marcuse, Otto, B.A.; Morse, D. G.; O'Brien, J. F.; Raphael, H. McL.; Richardson, J. W.; Scott, G. O.; Shephard, H. M.; Youland, W. E., jr.

Hygiene—Havey, H. B.; Kaine, W. J., B.A.; Kearney, G. H.; MacNeil, A L. H.; Marcuse, Otto, B.A.; Morse, D. G.; O'Brien, J. F.; Raphael, H. McL.; Richardson, J. W.; Scott, G. O.; Shephard, H. M.; Youland, W. E., jr.

Medical jurisprudence — Amant, Harry; Bancroft, A. G.; Culver, C. W.; Doyle, P. E.; Dunbar, A. D.; Fraser, W. G.; Furness, A. W.; Gillis, S. H.; Guilfoile, V. G.; Havey, H. B.; Kearney, G. H.; Locke, J. A.; MacNeil, A. L. H.; McMillan, W. H.; Marcuse, Otto B.A.; Morse, D. G.; O'Brien, J. W.; Shepehard, H. M.; speer, R. B.; Youland, W. E., jr.

Clinical medicine — Culver, C. W.; Doyle, P. E.; Dunbar, A. D.; Fraser, W. G.; Guilfoile, V. G.; Kaine W. J., B.A.; Locke, J. A.; MacNeil, S. L. H.; McMillan, W. H.; Morse, D. G.; Raphael, H. McL.; Richardson, J. W.; Scott, G. O.; Shephard, H. M.; Speer, R. B.

CLINICAL SURGERY.

Clinical Surgery — Amant, Harry; Crawford, J. W.; Culver, C. W.; Doyle, P. E.; Dunbar, A. D.; Fraser, W. G.; Furness A. W.; Gillis, S. H.; Guilfoile, V. G.; Havey, H. B.; Kaine, W. J.; Kearney, G. H.; Locke, J. A.; MacNeill, A. L. H.; McMillan, W. H.; Marcuse Otto, B.A.; Morse, D. G.; O'Brien, J. F.; Raphael, H. McL.; Richardson, J. W.; Scott, G. O.; Shephard, H. M.; Speer, R. B.; Youland, W. E., jr.

Obstetrics—Amant, Harry; Crawford, J. W.; Culver, C. W.; Doyle, P. E.; Dunbar, A. D.; Fraser, W. G.; Furness, A. W.; Gillis, S. H.; Gilmour W. N.; Guilfoile, V. G.; Hamilton, C. D.; Havey, H. B.; Kaine, W. J.; Kearney, G. H.; Locke, J. A.; MacNeill, A. L. H.; McMillan, W. H.; Marcuse Otto, B.A.; Morse, D. G.; O'Brien, J. F.; Raphael, H. McL.; Richardson, J. W.; Scott, G. O.; Shephard, H. M.; Speer, R. B.; Youland, W. E., jr.

Bacteriology—Amant, Harry; Bancroft, A. G.; Brown, Samuel; Campbell, A. D.; Culver, C. W.; Doyle, P. E.; Dunbar, A. D.; Falconer, E. H.; Fraser, W. G.; Foster, A. N.; Furness, A. W.; Gillis, S. H.; Guilfoile, V. G.; Hamilton, C. D.; Havey, H. B.; Kaine, W. J., A.B.; Kearney, G. H.; Locke, J. A.; MacNeill. A. L. H.; McMillan, W. H.; Marcuse, Otto, B.A.; Morse, D. G.; O'Brien, J. F.; Raphael, H. McL.; Richardson, J. W.; Scott, G. O.; Shephard, H. M.; Stewart, J. D.; Taylor, S. W., B.A.; Youland, W. E., jr.

Second Year.

PRIZES AND HONORS.

Second year prizeman—F. H. MacKay, Mount Stewart, P. E. I.

Senior anatomy prize.—F. H. MacKay, Mount Stewart, P. E. I.

Honors in aggregate of all subjects—1, F. H. MacKay; 2, S. Lewis, M. Sc.; 3, H. C. Steeves, B.A.; 4, A. B. Walter; 5, Paul Ewert, B.A.

PHARMACY.

Honors.—1, Bourne, C. R.; 2, Steeves, H. C., B.A.; 3, Lewis, D. S., M.Sc.; Stewart, J. W.; 5, Malone, R. H.; 6, Hebert, A. J.; MacNutt, L. W.; 8, McCreary, C. H.; Walter, A. B.

HISTOLOGY.

Honors.—1, Walter, A. B.; 2, Lewis, D. S., M.Sc.; 3, MacKay, F. H.; Malone, R. H.; 5, Stone, W. R.; 6, MacHaffie, L. P.; Steeves, H. C., B. A.; 8, Robert, H. R.; 9, McKim, L. H.; McNulty, L. T.; Planche, H. H.; Walcott, E. J. O'Nn.; 13, Davies, A. P.; Derome, H. R.; Freeze, D. F. D.; Stewart, J. W.

ANATOMY.

Honors.—1, Steeves, H. C., B.A.; 2, MacKay, F. H.; 3, Ewert, Paul, A.B.; 4, Walter, A. B.

PHYSIOLOGY.

Honors—1, Lewis, D. S., M.Sc.; 2, Walter, A. B.; 3, MacKay, F. H.; 4, Steeves, H. C., B.A.; 5, Malloch, T. A., B.A.; 6, Stone, W. R.; 7, Ewert, Paul, A.B.; 8, Davies, A. P.; Houle, L. G.

BIOLOGICAL CHEMISTRY.

Honors—1, Lewis, D. S., M.Sc.; 2, MacKay, F. H.; 3, Davies, A. P.; Freeze, D. F. D.; 5, MacNutt, L. W.; 6, Malone, R. H.; 7, Bourne, C. R., MacHaffie, L. P.; Ewert, Paul, A.B.; 10, MacLeod, J. S.; Walter, A. B.; 12, Houle, L. G.; Walcott, E. J. O'Nn.; 14, Stone, W. R.; 15, Stewart, J. W.; 16, McCreary, C. H.; 17, Hebert, A. J.

ORGANIC CHEMISTRY.

Honors—1, Jones, A. L.; 2, Lewis, D. S., M.Sc.; Stone, W. R.; 4, Stewart, J. W.; 5, Davies, A. P.; 6, MacHaffie, L. P.; Oulton, J. R., B.A.; 8, Bourne, C. R.; 9, MacKay, F. H.; Steeves, H. C., B.A.; 11, Ewert, Paul, A.B.; Malone, R. H.; Freeze, D. F. D.; 14, Planche, H. H.; Sutherland, T. W; Webster, A. B.

PASS LIST.

The following gentlemen, 30 in number, have passed in all the subjects of the second year, comprising the following: Pharmacy, Histology, Anatomy, Physiology, Biological Chemistry and Organic Chemistry:

Beck, S. G.; Bourne, C. R.; Davies, A. P.; Derby, L. L.; Derome, H. R., B.A.; Draper, F. E.; Ewert, Paul A. B.; Freeze, D. F. D.; Harrison, John, Hebert, A. J.; Houle, L. G.; Lewis, D. S., M.Sc.; MacDonald, D. L.; MacHaffie, L. P.; MacKay, F. H.; Macleod, J. S.; MacNutt, L. W.; McKimLe, H.; Malone, R. H.; Oulton, J. R., B.A.; Planche, H. H.; Rosenbaum, J. J.; Steeves, H. C.; B.A.; Stewart, J. W.; Stone, W. R.; Sutherland, T. W.; Swaine, F. S., B.A.; Walcott, E. J. O'N.; Walter, A. B.; Webster, A. V.

In addition to those whose names appear on the above list as having passed in all subjects of the second year, the following have passed in:

Pharmacy — Burrows, Garfield C.; Falardeau, A.; Furlong, H. G.; McCreary, C. H.; McNulty, L. T.; Robert, H. R.; Wheeler, R. de F., B.A.

Histology — Falardeau, A.; Gregory, F. L.; McCreary, C. H.; McGibbon, W. J.; McNulty, L. T.; Robert, H. R.; Scoble, J. T.; Smith, C. H. V.; Wheeler, R. de F., B.A.

Anatomy—Falardeau, A.; Gregory, F. L.; McGibbon, W. J.; Robert, H. R.; Scobie, J. T.

Physiology — Burrows, Garfield C.; Falardeau, A.; Furlong, H. G.; Gregory, F. L.; Malloch, T. A., B.A.; McCreary, C. H.; McGibbon, W. J.; McNulty, L. T.; Robert, H. R.; Scobie, T. J.; Wheeler, R. de F., B.A.

Biological Chemistry — Furlong, H. G.; Gregory, F. L.; McCreary, C. H.; McNulty, L. T.; Scobie, J. T.

Organic Chemistry—Burrows, Garfield C.; Furlong, H. G.; Falardeau, A.; Gregory, F. L.; Jones, A. L.; Keith, Claude; McCreary, C. H.; McGibbon, W. J.; McNulty, L. T.; Malloch, T. A., B.A.; Robert, H. R.; Scobie, T. J.

FIRST YEAR.

PRIZES AND HONOR.

First Year Prizeman—H. W. Wade, of Millis, Mass., U.S.A.

Junior Anatomy Prize—A. L. Jones, of Victoria, B.C.

Honors in Aggregate of all subjects —1, Wade, H. W.; 2, Robson, C. H.; 3, Nase, Philip; 4, Morris, W. G.; 5, Smith, J. A.; 6, Phillips, J. G.; 7, Wall, J. T.; 8, Gowdey, W. C.; 9, Purdy, W. T.; 10, Gowdey, C. T.; Nase, Philip; Robson, C. H.; 13, O'Donnell, J. E.; 14, Beaudry, J. H.; Meeker, J. E.; Melhado, G. C.; 17, Boyce, W. E.; Purdy, W. T.; Segal, Jake; Williams, W. E.

ANATOMY.

Honors—1, Jones, A. L.; 2, Busteed, D. F.; Henderson, A. T.; 4, Phillips, J. G.; 5, Malloch, T. A., B.AR.; 6, Meeker, J. E.

PHYSICS.

Honors—1, Gowdey, W. C.; Henderson, A. T.; Phillips, J. G.; Robson, C. H., Smith, J. A.; Stewart, R. C.; 7, Busteed, D. F.; 8, Forbes, C. A.; Morris, W. G.; Wade, H. W.; 11, Nase, Philip; Purdy, W. T.; 13, Crowdy, C. T.; Levine, E. C.; 15, Geldert, G. M.; 16, McLean, W. J.; 17, Cumming, John; 18, Kirkland, A. S.; 19, Brown, Norman; 20, O'Donnell, E. J.

PRACTICAL CHEMISTRY.

Honors—1, Wade, H. W.; 2, Delaney, W. A.; McLean, W. J.; 4, Robson, C. H.; 5, Baird, F. S.; Cheney, H. H.; Gowdey, W. C.; 8, Morris, W. G.; Munroe, J. G.; Phillips, J. G.; Wall, T. J.; 12, Nase, Philip; O.Donnell, J. E.; Scott, W. C. M.; 15, Cumming, John, Kirkland, A. S.; 17, Brown, Norman; 18, Levine, E. C.; Meeker, J. E.; 20, Cumming, H. E.; Stewart, R. C.; Thompson, A. E.; Williams, W. E.; 24, Grant, J. F.; Phelan, G. W.; 26, Busteed, D. F.; Fotheringham, C. K.; 28, Geldert, G. M.; Mackay, A. A.; 30, Purdy, W. T.

GENERAL ASSEMBLY.

Honors—1, Wall, J. T.; 2, Meeker, J. E.; 3, Smith, J. A.; 4, Wade, H. W.; 5, Gowdey, W. C., Nase, Philip; 7, Henderson, A. T.; 8, Phillips, J. E., Purdy, W. T.; 10, Crowdy, C. T., Robson, C. H.; 12, Morris, W. G.; Williams, W. E.; 14, Beaudry, J. H., Stewart, R. C.; 16, Melhado, G. C.; 17, Delahey, A. L.; 18, Munroe, J. G.; 19, Beaton, Malcolm; 20, Brown, Norman, Cumming, John; 22, Busteed, D. F.; 23, MacDermott, H. E.; O'Donnell, J. E.

BOTANY.

Honors—1, Stewart, R. C.; 2, Wade, H. W.; 3, Smith, J. A.; 4, Malloch, T. A., B.A., Phillips, J. G.; 6, Grant, J. F.; Kirkland, A. S.; 8, Purdy, W. T.; 9, Jones, N. L.; 10, Beaton, Malcolm; Crowdy, C. T.; Gowdey, W. C.; Grundy, G. M.; Henderson, A. T.; Robson, C. H.

ZOOLOGY.

Honors—1, Robson, C. H.; 2, Morris, W. G.; 3, Brown, Norman; Cumming, John.

BACTERIOLOGY.

Honors—1, Malloch, T. A., B. A.; 2, Crowdy, C. T., Wade, H. W.; 4, Jones, A. L., Robson, C. H.; 6, Morris, W. G.; 7, Nase, Philip; 8, Wall, J. T.; 9, Geldert, G. M., Smith, J. A.; 11, Meeker, J. E.; 12, Grant, J. F.; 13, Phillips, J. G.

PASS LIST.

The following gentlemen, 43 in number, have passed the examinations in all the subjects of the first year, viz., anatomy, histology, physics, practical chemistry, general chemistry, botany, zoology and bacteriology—Baird, F. S.; Beaudry, J. H.; Bilodeau, J. P.; Brown, Norman; Bruneau, I. E.; Busteed, D. F.; Crowdy, C. T.; Cumming, H. E.; Cumming, John; Decarmo, P. W.; Geldert, G. M.; Gowdey, W. C.; Grant, J. F.; Gregory, F. L.; Henderson, A. T.; Jones, A. L.; Jones, N. L.; Kirkland, A. S.; MacDermot, H. E.; MacKay, A. A.; Malloch, T. A., B.A.; Meeker, J. E.; Melhado, G. C.; Morris, W. G.; Munroe, F.; Nase, Philip; O'Donnell, J. E.; Parker, F. D.; Pelletier, Albert; Phillips, J. G.; Purdy, W. T.; Robert, H. R.; Robertson, R. B.; Robson, C. H.; Rosenbaum, J. J.; Segal, Jake; Smith, C. H. V.; Smith, J. A.; Stewart, R. C.; Thompson, A. E.; Wade, H. W.; Wall, J. T.; Williams, W. E.

In addition to those whose names appear on the above list as having passed in all the subjects in the first year, the following have passed in:—

Histology—Astrofsky, S.; Atkinson, J. H.; Bannerman, P. D.; Beaton, Malcolm; Boyce, W. E.; Cheney, H. H.; Clarke, J. E.; Daw, W. F.; Delahey, A. L.; Downing, G. F.; Fotheringham, C. K.; Gallagher, J. F.; Gibson, J. I.; Grundy, G. M.; Krolik, M. J.; Levine, E. C.; Macleod, D. A.; McIntyre, G. D.; McLean, W. J.; Munroe, J. G.; Perrault, W. J.; Phelan, G. W.; Reeves, C. W.; Scott, W. C. M.; Ship, A. P.

Anatomy—Astrofsky, S.; Atkinson, J. H.; Bannerman, P. D.; Beaton, Malcolm; Boyce, W. E.; Cheney, H. H.; Clarke, L. E.; Delahey, A. L.; Downing, G. F.; Fotheringham, C. K.; Gallagher, J. F.; Grundy, G. M.; Krolik, M. J.; Levine, E. C.; Macleod, D. A.; McIntyre, G. D.; McLean, W. J.; Munroe, J. G.; Phelan, G. W.; Reeves, C. W.; Scott, W. C. M.; Ship, A. P.

Zoology—Atkinson, J. H.; Beaton, Malcolm; Boyce, W. E.; Delahey, A. L.; Downing, G. F.; Forbes, C. A.; Fotheringham, C. K.; Hutton, W. A.; Krolik, M. J.; McIntyre, G. D.; McLean, W. J.; Perrault, W J; Phelan, G W.; Reeves, C. W.

Bacteriology—Astrofsky, S.; Atkinson, J. H.; Beaton, Malcolm; Boyce, W. E.; Cheney, H. H.; Clarke, L. E.; Daw, W. F.; Delahey, A. L.; Downing, G. F.; Forbes, C. A.; Fotheringham, C. K.; Grundy, G. M.; Hutton, W. A.; Kennedy, G. L. D.; Levine, E. C.; McCormack, A. C.; McIntyre, G. D.; McLean, W. J.; Matthews, S. C., jr.; Munroe, J. G.; Perrault, W. J.; Phelan, G. W.; Reeves, C. W.; Scott, W. M. C.

Botany—Astrofsky, S.; Atkinson, J. H.; Bannerman, P. D.; Beaton, Malcolm; Boyce, W. E.; Cheney, H. H.; Clarke, L. E.; Daw, W. F.; Delahey, A. L.; Downing, G. F.; Forbes, C. A.; Fotheringham, C. K.; Gallagher, J. F.; Gibson, J. I.; Grundy, G. M.; Hutton, W. A.; Kennedy, G. L. D.; Krolik, M. J.; Levine, E. C.; Macleod, D. A.; McCormack, A. C.; McIntyre, G. D.; McLean, W. J.; Matthews, S. C., jr.; Munroe, J. G.; Perrault, W. J.; Phelan, G. W.; Reeves, C. W.; Scott, W. M. C.

Anatomy—Astrofsky, S.; Atkinson, J. H.; Bannerman, P. D.; Beaton, Malcolm; Boyce, W. E.; Cheney, H. H.; Clarke, L. E.; Delahey, A. L.; Downing, G. F.; Fotheringham, C. K.; Hutton, W. A.; Keith, C. H.; Kirsch, S.; Krolik, M. J.; Levine, E. C.; MacLeod, D. A.; McCormack, A. C.; McIntyre, G. D.; McLean, W. J.; Munroe, J. G.; Perrault, W. J.; Phelan, W. G.; Reeves, C. W.; Scott, W. C. M.; Waterson, D.; Wheeler, R. de F., B.A.

Physics—Astrofsky, S.; Atkinson, J. H.; Beaton, Malcolm; Boyce, W. E.; Cheney, H. H.; Daw, W. F.; Delahey, A. L.; Delahey, W. A.; DeLotbiniere, A. J.; Downing, G. F.; Forbes, C. A.; Fotheringham, C. K.; Gallagher, J. F.; Grundy, G. M.; Hutton, W. A.; Kennedy, G. L. D.; Krolik, M. J.; Levine, E. C.; Macleod, D. A.; McCormack, A. C.; McIntyre, G. D.; McLean, W. J.; Matthews, S. C., jr.; Munroe, J. G.; Perrault, W. J.; Phelan, G. W.; Reeves, C. W.; Scott, W. C. M.; Ship, A. P.

Practical chemistry—Astrofsky, S.; Atkinson, J. H.; Cheney, H. H.; Clarke, L. E.; Delahey, A. L.; DeLotbiniere, A. J.; Downing, G. F.; Forbes, C. A.; Fotheringham, C. K.; Gallagher, J. F.; Grundy, G. M.; Hutton, W. A.; Kennedy, G. L. D.; Levine, E. C.; McCormack, A. C.; McIntyre, G. D.; McLean, W. J.; Matthews, S. C., jr.; Munroe, J. G.; Perrault, W. J.; Phelan, G. W.; Reeves, C. W.; Scott, W. C. M.; Ship, A. P.

General chemistry — Astrofsky, S.; Bannerman, P. D.; Beaton, Malcolm; Boyce, W. E.; Cheney, H. H.; Delahey, A. L.; Delahey, W. A.; DeLotbiniere, A. L.; Downing, G. F.; Forbes, C. A.; Fotheringham, C. K.; Gallagher, J. F.; Gibson, J. I.; Grundy, G. M.; Haslett, J. U.; Hutton, W. A.; Kennedy, G. L. D.; Krolik, M. J.; Levine, E. C.; Macleod, D. A.; McCormack, A. C.; McIntyre, G. D.; McLean, W. J.; Matthews, S. C., jr.; Munroe, J. G.; Perrault, W. J.; Phelan, G. W.; Reeves, C. W.; Scott, W. M. C.

Zoology—Atkinson, J. H.; Beaton, Malcolm; Boyce, W. E.; Delahey, A. L.; Downing, G. F.; Forbes, C. A.; Fotheringham, C. K.; Hutton, W. A.; Krolik, M. J.; McIntyre, G. D.; McLean, W. J.; Perrault, W J; Phelan, G W.; Reeves, C. W.

Bacteriology—Astrofsky, S.; Atkinson, J. H.; Beaton, Malcolm; Boyce, W. E.; Cheney, H. H.; Clarke, L. E.; Daw, W. F.; Forbes, C. A.; Fotheringham, C. K.; Grundy, G. M.; Hutton, W. A.; Kennedy, G. L. D.; Levine, E. C.; McCormack, A. C.; McIntyre, G. D.; McLean, W. J.; Munroe, J. G.; Perrault, W. J.; Reeves, C. W.

Results of second year examinations (under old regulations of four-year course):—

Honors in aggregate of all subjects —1, Shannon, W. L., B.A.; 2, Gliddon, W. O., B.A.; 3, Geggie, H. J. G.

PHARMACY.

Honors—Geggie, H. J. G., and Roberts, M. C., equal.

PHARMACOLOGY.

Honors—1, Falconer, E. H.; 2, Roberts, M. C.; 3, Canegata, D. C., B.A.

HISTOLOGY.

Honors—1, Roberts, M. C.; 2, Gliddon, W. O., B.A.; 3, Legault, J. H., Mavety, J. LeR., B.A.; Shannon, W. L., B.A.

ANATOMY.

Honors—1, Taylor, S. W., B.A.; 2, Shannon, W. L., B.A.; 3,

SWORE ALD. PROULX DEMANDED $300 TO GET APPLICANT A POLICE JOB

Sensation at Close of Royal Commission's Session—New Citizens' Committee Demands Right to be Represented by Counsel, as a Cross-Examining Body—Chief Campeau Admits that Many Complaints are Made Against Policemen.

Another sensation developed at the session of the Royal Commission this morning, when a man named Calve swore that Ald. Wilfrid Joseph Proulx had demanded $300 to push his application for a position on the police force.

Calve swore that he told Proulx that was too much and the latter had said: "Well, a little to one fellow and a little to another. In the end there wouldn't be much left for me." Calve's testimony is being continued this afternoon.

A new consideration in regard to the investigation being conducted by the Royal Commission was exposed. A demand for recognition of a citizens body in opposition to the so-called Citizens' Committee, with the right to be represented by counsel with power to cross-examine witnesses was made.

The petition of this new body was signed by upwards of four thousand persons. It was presented by Mr. Victor Gaudet. Its raison d'etre is the allegation that the Citizens' Committee represented by Messrs. Perron and Laflamme does not bring out the whole truth regarding a fact which may be under investigation; that the examination conducted by these gentlemen is not likely to bring out any extenuating circumstances; and therefore a cross-examining body is necessary.

Before the investigation of complaints against the police department was continued, Mr. Chas. Arnoldi, assistant city treasurer, testified as to uncollected taxes. The water taxes yearly uncollected amount to about $50,000. This was the result of various causes; some people were too poor; to pay others escaped by fraud.

Mr. N. L. Grandchamps testified that since August, 1906, that is less than three years, 168 complaints had been sent to Chief Campeau. These had all been reported on and a reply sent.

Chief Campeau was again under examination and was questioned concerning the rules governing the choice and promotion of constables. He declared that every man of the force had, on entering, sworn that he had not paid money to anyone to secure the position. He intimated that some applicants had admitted paying money for the purpose but they had been refused a position.

Chief Campeau did not know to whom the moneys had been paid. He admitted that no such question was asked officers under examination for promotion. He was sure that no outside influences had effect on this examination, through which all candidates for promotion were put.

A large number of complaints are made against individual policemen, Chief Campeau admitted, numbering, perhaps, 125 per year on an average. All were investigated. The greater number were generally found to be groundless. The proceedings at this point were enlivened by a passage of arms between Messrs. N. K. Laflamme and P. E. Leblanc.

This morning's session was held in Appeal Court Room, the capacity of which was quite inadequate to accommodate the number of spectators.

A NEW CITIZENS' COMMITTEE.

At the session this morning, Mr. Victor Gaudet presented a petition, signed by 4,000 citizens, who demanded to be represented before the Commission as a counterbalance to the original petitioners.

Mr. Justice Cannon asked if this new citizens' committee could not come into agreement with the original committee, but Mr. Gaudet stated the petitioners were somewhat in opposition to it.

Judge Cannon allowed the request, and Mr. Gaudet will examine for the new citizens' committee.

ARREARS IN TAXES.

Mr. Charles Arnoldi then brought in a statement of part of the city tax collections. He could not make a precise statement up, because the details were not completed beyond 1907.

He produced a statement of overdue accounts and uncollected taxes as follows: 1902, $13,000; 1903, $78,000; 1904, $26,163; 1905, $26,910; 1906, $29,243; 1907, $56,000.

He also brought in statements in regard to uncollected water and other taxes. Uncollected water taxes averaged over $50,000 a year. He was asked why these taxes had not been collected.

TOO POOR TO PAY.

"Some are too poor to pay."

"What about those who are able to pay?"

"Well, sometimes we haven't the means to collect, for we have great difficulty in realizing on their furniture, because of the exemptions on it. The tax-collector goes to see the furniture, and seizes it if possible."

"Has this gone on long?"

"Yes, for many years. We seize their furniture, but are unable to realize on it."

Mr. Arnoldi said it was not always easy to shut off the water from the houses of those who would not pay, often enough on account of the spouts. "Then a man might pay $3,000 rent but if he didn't have enough furniture, which was seizable, he could not be forced to pay the tax?"

"I suppose so."

"There are no privileged taxpayers?"

DODGED TAX BY FALSE ADDRESS

"No, not that I know of."

Here another reason for non-collection of taxes was given. Many, he said, gave false names, and changed their residence frequently.

"Do you make a report every year to the City Council of the non-collected taxes?"

SOME HEAVY AMOUNTS.

"Yes, a report of every thing."

In 1902, the M. L. H. and P. Co. owed $6,000, the Montreal Street Railway Co., and other companies owed almost as much and every year they owed more. These were contested cases and were going through the courts very slowly.

In 1906 M. L. H. and P. Co. owed $15,000, and the Montreal Street Railway Co. owed some $12,000.

MANY COMPLAINTS TO POLICE.

The next witness was N. L. Grandchamps, the secretary of the Chief of Police, who had prepared a list of complaints, sent to the chief of police, and classified among the correspondence. Of these complaints there were 168 covering a period from August 1906 up to date.

"Thus most of the complaints never go to the Police Committee, but go to the Chief of Police, do they not?"

"No doubt."

"Was the decision on these complaints made by the Chief himself?"

"No. The complaints are sent to the police stations, where they are investigated and reported on."

"Do you get other complaints besides these?"

"No. Not to my knowledge. If there are any complaints, against members of the police force, they go to the Chief and I do not see them."

Mr. Leblanc — "Were all of these complaints disposed of properly in your office?"

"Yes, an answer was given to each person who complained."

Mr. Laflamme—"You do not insert in your records of correspondence those complaints which the Chief thinks it advisable to throw on the basket?"

"No. I never spoke to the chief on that matter."

No. 13 Station Again.

Mr. Gauthier was then summoned and produced the records of the Commission in regard to Station House No. 13, of which he was secretary, but on the representations of Mr. Labelle he retained them until to-morrow morning, awaiting the conclusion of that matter.

Salaries of Police Officers.

Chief Campeau was the next witness and stated that he had 575 men on the police force, counting officers, constables, special agents and patrol men.

The chief was then questioned in regard to his own salary and the salaries of his men. The salaries which were of most interest seemed to be those of Mr. N. L. Grandchamps and Mr. John Barry, the former getting $850 a year and the latter $1,250.

Before the position of secretary to the Chief of Police had been given to Mr. Grandchamps, Mr. John Barry had done the work which was now divided between them.

"Is John Barry competent?"

"Perfectly so."

Mr. Barry then only keeps the records of the Police Committee?"

"He has the keeping of the archives of the department."

"Why then didn't he bring before the Commission the complaints that were brought here this morning by Mr. Grandchamps?"

"If Barry had asked for them they would have been given to him."

"Then what does this complaint mean which I have in my hand addressed by John Barry, saying that he is not allowed to see the correspondence of the Chief of Police?"

"Mr. Grandchamps has the correspondence and if Mr. Barry wants to take cognizance of it, there is nothing to stop him."

"How was Mr. Grandchamps given his position?"

"There were two many licenses for me to cope with and I had to have a secretary of my own."

"Then why did you not keep both men doing your work?"

"They each have their own work."

"Since Mr. Grandchamps has come, has Mr. Barry complained he had too much work? I know he has complaied that his salary is too small."

"I could not say anything about that."

"Then Mr. Barry has less work now than before?"

"Well, he has to be at the Police Committee meetings, and prepare reports and statistics."

The Chief stated that they never took constables before they weretwenty-one or after thirty-three. He said there was also a practice of forcing an applicant to make a solemn declaration that he had not paid money to join the police force.

DOESN'T APPLY TO PROMOTIONS.

"Does this oath apply to applicants for promotions?"

"No, it does not, for the applications are not the same."

"Well, would it not be a good reform to force those who wished to be promoted to swear to that?"

"Yes. It would be a good reform."

"Have all your officers been promoted from the rank of constables?"

"Since I have been chief of police, yes."

"How do you find out who you are to recommend for promotion?"

"They all go to an examination together."

"How many complaints do you have against policemen as an average?"

"One hundred and twenty-five the first year, and I do not know about other years."

"When dismissing a man do you pay attention to the district in which he lives?"

"No."

"Do people not intercede sometimes for constables?"

"Yes."

"Are they the same people as those who interceded in the case of the hotel-keepers and others?"

"I never said that. I can't say who intercedes."

"Do you say that aldermen never intercede?"

"No. They have done so."

"Who were they?"

"I couldn't tell."

"Are there any members of the Police Committee who have intervened this year?"

"I couldn't tell."

"Have you ever heard as a rumor that any constable had paid for his position?"

"Never."

"Were you ever informed in any way that some of your men had paid for their positions?"

"Never."

Constables Complained Of.

"Is it not true, that you receive much too often complaints in regard to your constables?"

"Yes, sometimes I get complaints against constables who have become intoxicated. They are brought before me, and I fix it up in my usual way."

"How many complaints have you had in regard to drunkenness?"

"Very few."

The last witness of the morning was then called. He was a carpenter named Calve.

"Did you attempt to get on the police force?"

"Yes. Six years ago in February or March."

"What did you do at that time?"

"I went to see Chief Campeau, put in an application, and passed my examinations. I was then told that I had to have somebody to push me forward."

"Who did you go to?"

"I went to Alderman Paquin, who referred me to Alderman Proulx."

"What did you say to Alderman Proulx?"

"I told him that I had fulfilled all requirements necessary."

"Did he say anything to you?"

"Yes, he told me that I would have to pay $300. He said that that wasn't much, 'a little for one man and a little for another, which won't leave much for me.'"

"What did you say then?"

"I said I wouldn't pay five cents, and he said, 'Well, I suppose it's your business.'"

The witness swore that the payment of this $300 was to have been made in monthly instalments, until the whole was paid.

The court adjourned at 12.45.

CHANGES IN M'GILL TEACHING STAFF ARE ANNOUNCED

New Physics Professor—Dr. Barnes Promoted—Prof. Lafleur Resigns

Dr. H. T. Barnes.

Important changes in the teaching staff of the college were announced after the meeting of the Board of Governors of McGill University yesterday afternoon.

Dr. Howard T. Barnes, professor of Physics, was appointed to succeed Prof. John Cox as director of the Macdonald Physics Building and senior professor in this department. Professor Harold Albert Wilson, of King's College, London, was appointed to take up the work hitherto conducted by Prof. Barnes.

Mr. Eugene Lafleur, K.C., professor of International Law in the Law Faculty, tendered his resignation after nineteen years' connection with the University. In accepting the proffered resignation, the Board of Governors placed on record their regret in doing so and their high appreciation of the services Mr. Lafleur had rendered the University. A committee was appointed to arrange for the continuance of the course of lectures on international law conducted by Prof. Lafleur.

Another change in the Physics department was the promotion of Dr. Howard L. Bronson, who has been connected with the university for a number of years, to be Assistant Professor of Physics. Mr. C. V. Christie, M.Sc., a graduate of the McGill Science Faculty, was appointed to be Assistant Professor of Electrical Engineering.

Among other appointments made was that of Mr. J. R. Dougall, who was appointed Governors' Fellow on the Corporation of the university. Dr. S. B. Sinclair received an extension of his appointment as Dean of the Teachers' Training School of Macdonald College.

Cyrus McMillan, B.A., (McGill) was appointed lecturer in English literature for next session; Mr. H. H. Yuill, B.Sc. to the Dawson fellowship in mining; Mr. E. B. Rider, B.A., B.Sc., demonstrator in mining; S. W. Werner, B.Sc., demonstrator in metallurgy; and Mr. F. H. Day and Mr. N. R Gillis, M.A., to be lecturers in the same department.

A communication was received from Professor Lavisse, announcing that Mr Orville S. Tyndale, M.A., has received an appointment at the Ecole Normale Superieure at Paris as reader in English. Mr. Tyndale will reside in Paris for the next year.

Professor Wilson, who becomes professor of Physics, has been head of the physics departments of King's College for two years past. He is the author of several well known works and electrical and other branches of physics. He comes to McGill highly recommended by Sir J. J. Thompson, Prof. Rutherford and Prof. Callendar.

WM. TELL STUNT IS STOPPED BY POLICE

Capt. McRae Not Allowed to Shoot Apple Off Friend's Head.

The prospect of an out-door William Tell exhibition, to be performed with the regulation apple on the regulation human head, but with a rifle instead of bow and arrow, drew a great crowd about Bennett's theatre at noon today. Capt. McRea, said to be the world's champion sureshot, was billed for the feat.

Through some inquisitive person who wanted to know if such a show is contrary to the city by-laws, the police learned of the intended affair only a few minutes before the time scheduled. After a hurried consultation, during which the legal advisor of the police department was called upon, it was decided that the affair should be stopped.

Discharging a rifle or any firearm in the public street constitutes an offence, as does pointing a weapon at a person. Capt. McRea would necessarily have to point the gun, and also discharge it, so he couldn't pull off the stunt without running crossways with the police regulations.

The plans were to have the Captain shoot from an upstairs window of Wilder's store, at an apple on the head of his partner, who was to stand on the balcony of Bennett's, directly across the street.

BUILD GUARD PIERS IN LAKE ST. PETER.

Following up their attempts to lengthen the period of open navigation on the St. Lawrence, the Government is about to construct a number of piers in Lake St. Peter, designed to break up the ice earlier in the spring. Mr. R. A. Wiallard, local agent of the Marine and Fisheries Department, left at noon to-day on the Vercheres for an inspection of Lake St. Peter, and with him was one of the department's engineers. While in that region the engineer will decide where a number of new lighthouses, and special buoys will be placed.

Will Represent Great Britain.

Special to The Montreal Star.

Ottawa, June 1.—It is announced that Hon. Rodolphe Lemieux will represent the Government of Great Britain as well as that of Canada at the Champlain tercentenary in Plattsburg and Burlington.

The Queen of Roumania has written thirty volumes.

HARBOR AT QUEBEC IS SOON TO RIVAL THAT OF MONTREAL

Big Sum to be Spent for Improvements Along the Water Front

That a large sum of money is soon to be appropriated by the Quebec Harbor Commission for improvement to that port, with a view to keeping the larger ships on the St. Lawrence route from running straight to Montreal, was the substance of a statement made by a delegation of the Quebec Commission that inspected this port this morning. Mr. Larue, acting chairman of the commission declared in an interview that immense improvements are to take place after the style of Montreal's shipping facilities.

"I think," said Mr. Larue, "that we will construct our sheds further from the water's edge than yours, in order that cranes can be placed on this space. This would probably do away with the necessity of those conveyers on the upper storys of Montreal sheds. However, we will adopt the plans followed out by the Montreal Harbor Commission, wherever those plans cannot be improved on."

The delegation, after a conference in President G. W. Stephen's office this morning, made a thorough inspection of the sheds, the grain conveyers, the new apparatus of Mr. F. W. Cowie for making use of the top storeys, and the harbor works across from Windmill Point. Major Stephens pointed out the several improved spots in the harbor, and Mr. Cowie explained the technical points of Montreal's engineering enterprises on the wharf. The delegates were: Roger Larue, acting chairman; George Tanguay; Cleophas Anger, Lorne C. Webster, William Dobell, J. O. Thom, W. M. McPherson, James Woods, sec.-treasurer; St. George Boswell, chief engineer.

ZEPPELIN'S GREAT VOYAGE ENDED IN SERIOUS MISHAP

Goephingen, June 1.—After covering a distance of about 850 miles in 37 hours, Count Zeppelin's new airship, on its return trip from Bitterfeld to Friedrichafen, came to grief in an open field near here yesterday. In manoeuvring for a landing the airship came into contact with a tree, and its position is very dangerous.

The damage tothe ship is more serious than at first thought. The propeller was broken, and a considerable time must elapse before the journey could be continued. The position is unfavorable, the ground being very hilly. The bow rests on the ground, while the stern is about 65 feet in the air. A strong breeze sprang up towards evening, causing no little anxiety for the safety of the airship, which it was feared would be wrecked should a storm come up during the night.

After considerable labor and with the assistance of some of those who had gathered at the scene of the accident, Count Zeppelin was able to shift the position of his airship a little, and thus give better protection from the wind. That the collision was a heavy one is indicated by the broken and bent strips of aluminum lying about the ground, and the half-split branches dangling from the tree trunk.

Enormous crowds soon assembled, and it became almost impossible for vehicles to pass along the public highway.

Count Zeppelin has sent a telegram to the Reichstag saying that he regrets greatly that he must postpone his invitation for members to make ascensions in his new model airship, insomuch as the complete restoration of the damaged parts will require six weeks.

BALLOON RESUMES JOURNEY.

Goeppingen, June 1.—The Zeppelin airship that came down here yesterday on its return trip from Ritterfeld and sustained injury in the manoeuvre, went aloft at twenty minutes past three this afternoon and headed in the direction of Friedrichshafen. Temporary repairs to permit of the return trip had been effected.

ENTRIES AT WOODBINE FOR WEDNESDAY.

Woodbine Race Track, Toronto, June 1.—Entries for Wednesday.

First race, Gimcrack purse, selling, 4 year olds and up, 6 furlongs (9).

X Gemmell, 105; Hands Around, 107; x St. Elmwood, 108; Edgely, 110; Darenington, 112; Security, 115; King Avendale, 117; Hiacke, 117; Redward, 118.

Second race, Lansdowne purse, for 2 year olds, foaled in Canada, 5 furlongs (4).

A. St. Cecilie, 125; a Frolic, 118; Stay Cannie, 115; Lou Corval, 118; (a Davies entry.)

Third race, Beaufort purse, 3 year old and up, one mile and a sixteenth (8).

Verbatim, 95; Siskin, 100; Campaigner, 104; Eillcott, 107; Reidmore 107; Ontario, 109; Juggler, 114; Green Seal, 117

Fourth race, The King Edward Hotel Gold Cup, 3 year olds and up, one mile and a quarter. (7).

Amri, 97; Ceremonius 103; Afondack, 108; Guy Fisher, 113; Direct, 115; Terah 117; Hanbridge 127.

Fifth race, Aintree Steeplechase Handicap, 4-year-olds and up, about two miles (11).—Fiasco, 132; Wild Refrain, 135; Marksman, 139; Silberry, 140; Jim McGill, 142; Byzantine, 147; John Dillon, 150; Waterway, 155; Pagan Boy, 150; aOotopus, 130; aThistledale, 165.

(a Colt and Cullinane entry.)

Sixth race, Chester Purse, maiden 3-year-olds and up, selling, one mile and seventy yards (9).—xKing Hollo day, 97; xDevanson, 97; xGoldfront 100; xCroyden, 104; Royal Oak, 105; Tremarge, 105; Sprit, 107; May Gilmore, 107; Charavari, 112.

Seventh race, Gimcrack Purse (divided), 4-year-olds and up, six furlongs (8).—xChief Hayes, 108; xTemmeraire, 110; xCooney K., 110; Topsy Robinson, 113; Smoker, 112; Consistent, 113; Sal Valatile, 114; Little Osage, 115.

x Apprentice allowance claimed.

Weather, fine; track, fast.

Leaving for the West.

Attached to the western express which left Windsor station this morning were four extra cars, containing some two hundred Montrealers, who are leaving the city to take up land in the western provinces. The prospective settlers were mostly French, and were a likely lot.

Henry Morgan & Co. Limited

COLONIAL HOUSE MONTREAL

ANNOUNCING

That This Store is in Readiness to Offer Unparalleled Values in Seasonable Merchandise of Character, Style and Quality

During the June Sale

An Endeavor Has Been Made to Offer Exceedingly Attractive Values in All Broken Assortments of This Season's High-Class Merchandise, the Importance of Which the Experienced Shopper Will be Quick to Perceive

AND IN ADDITION

This Store Has Been Enabled to Take Advantage of Some Very Remarkable Offers from the Wholesale Trade, the Like of Which Has Never Before Been Equalled

GERMANY ACCUSED OF ATTEMPT TO DECEIVE YANKEES

Charge Made at Washington that Wrong Figures were Supplied

Berlin, June 1.—The charges made at Washington by various American senators that the German Government was endeavoring to influence tariff legislation in the United States by supplying official information regarding wages, which, upon examination, proved them to be much higher than the wages attributed to German manufacturers in the hearings before the Ways and Means Committee of the House has caused a disagreeable impression in Governmental offices here.

The German Government has been subjected during the past two months to attacks by German trade journals for having supplied America with German trade secrets. This knowledge of German wages, it is alleged, made it possible to adjust the new tariff to a level where German goods could not be exported to the United States. The abstract of the Foreign Office's communication through Ambassador Hill to the State Department was reproduced in the German newspapers. It brought out savage attacks on the Government for yielding to the "impudent demands of the Yankees for official reports on wages, thus arming Germany's competitors with vital information."

The State Department, in formulating its request sent through Ambassador Hill, is understood to have emphasized the point that Germany's advantage lay in supplying trustworthy information with regard to wages so that the United States could frame its tariff schedule equitably. Otherwise, it was argued, Germany could not complain if erroneous information was used as a basis. This request was received on December 10 and was made the subject of a communication to the Federated States of Germany, each of which ultimately obtained the information desired from the official chambers of commerce. It was transmitted about March 27 and arrived in Washington about April 8, at Washington. Some surprise is expressed here that for two months the material apparently did not reach the American congress, or if it did reach either house it must have been pigeon-holed.

German officials have been enduring attacks at home, but they are amazed at the accusation from America that they acted strangely in complying with the request of the American Government. The matter is likely to come up in the Reichstag.

WILL TRY TO SETTLE LAKE MARINE STRIKE

Cleveland, O., June 1.—In an effort to bring about a conference between the representatives of the Lake Carriers' Association and its seamen employed upon the Great Lakes, with a view to settling the lake marine strike, members of the State Board of Arbitration from six states met here to-day with Seth Low, of New York, President of the National Civic Federation.

The members of the various state boards who recently met in Detroit, and arrived at a mutual understanding as to the details of the strike, the various claims, and what attitude shall be taken by the arbitration boards, prevailed upon President Low to have the Civic Federation bring its influence to bear upon the Lake Carriers' Association to treat with the strikers. It is asserted that the representatives of the striking seamen are ready to confer with their employers.

The strike of the seamen, which began about May 1, has been lacking in violence, but effective to a large degree. The union employes simply have remained away from the boats and thus have handicapped the free operation of them for quite a number of vessels have been unable to move owing to the lack of a crew. Comparatively little ore and coal is being laid up on the lakes.

The strike is directed against the vessels controlled only by the Lake Carriers' Association which represents upwards of 90 per cent. of the lake marine interests.

DEATH OF MR. NEWELL BATE.

Head of Ottawa's Big Grocery Died After Operation in Royal Victoria Hospital.

Mr. Newell Bate, one of the foremost business men of Ottawa, and known throughout Canada, died at the Royal Victoria Hospital, following an operation for abdominal trouble. Death, it is thought resulted from the nausea caused by the chloroform administered. Mr. Bate was 67 years old.

It was not thought that Mr. Bate's complaint was serious, and in fact, up to the day of the operation, he was active and apparently enjoying life, playing golf every day, until he made up his mind to come to Montreal for treatment.

Mr. Newell Bate was born in St. Catharines in 1842 and came to Ottawa about 50 years ago. After being manager for Bate & Co., retail grocers, for some years, he succeeded to the business when they retired from the retail trade in 1866. He, himself, retired in 1904.

Mr. Bate was a director of the C. Ross Company of Ottawa, Ltd., the Rusell Company, T. Lindsay, Limited, and of one or two toll roads. He was among the most popular members of the Ottawa Colf Club.

Since his retirement from business deceased had travelled extensively and for several years past had spent his summers on the St. Lawrence.

DEATHS.

TERRILL — Accidentally drowned at Cartierville, Frederick MacIver Terrill, eldest son of the late F. W. Terrill, advocate.

BIG FIGHT OVER INS. LEGISLATION

There will be a big fight made against the proposal to tax fire insurance in foreign unlicensed companies when the insurance bill, which has now been pending two sessions, is re-introduced at next session of Parliament.

This announcement was made to the Star this morning by Mr. Hance Logan, ex-M.P., who led a section of the forces which protested against the bill as originally introduced last session. Mr. Logan, who is acting on behalf of those interested in the unlicensed British companies is at present in Montreal consulting some of his clients.

"Is there much oppositon to the tax?" asked the Star.

"Yes," replied Mr. Logan. "A large number of the manufacturers are protesting. There is $90,000,000 of unlicensed insurance held in Canada, so that you see that the proposed tax of fifteen per cent. on the premiums would be a large amount."

Curiously enough the tax on this class of insurance was proposed by a group of the manufacturers, including Mr. T. A. Russell, former secretary of the Canadian Manufacturers' Association. Mr. Russell made the proposition to meet the cry of the fire insurance underwriters that they should have protection as the manufacturers had.

Warm Passage at Arms.

During the hearing of the insurance men and the manufacturers before the Parliamentary insurance committee there was a warm passage at arms between Mr. Logan and Mr. T. L. Morrissey, of this city, president of the Canadian Fire Underwriters' Association. Mr. Logan had called the fire underwriters a "combine." Mr. Morrissey hotly denied this as "absurd" and challenged Mr. Logan to produce evidence. Mr. Logan at once read the rules of the Toronto branch of the association, inflicting penalties for the sale of insurance at a rate lower than that charged by the association. Mr. Morrissey maintained heatedly that there were no such rules in Montreal, and finally Mr. Laidlaw, of the Toronto underwriters, stated that the rules quoted by Mr. Logan had been abolished. The copy read by Mr. Logan was two or three years old.

WINNIPEG LABOR AWARD.

Street Railway Employes Seem Satisfied With Terms.

Winnipeg, June 1.—The finding of the Board of Conciliation affecting the Winnipeg Street Railway was handed out yesterday. The union is recognized fully, as the first paragraph of the report states that there shall be no discrimination by either of the parties to the agreement against any man for being a member of the union. Seniority is to govern for the selection of runs. Wages are to be paid semi-monthly. The scale of wages will be 21 cents per hour for the first six months, 23 cents for the second six months, 24 cents for the second year, 26½ cents for the third year, and 27 cents thereafter. The men have the privilege of either working nine or ten hours, and Sunday work is to be paid at the rate of ten hours' pay for eight and a half hours' work. On the whole the men appear to be well satisfied with the finding of the board.

ALASKA-YUKON-PACIFIC SHOW IS NOW IN FULL SWING

Taft Touched Key in Washington and Machinery Started

Washington, D.C., June 1.—An interesting event took place at the White House to-day in the opening of the Yukon-Alaska Exposition at Seattle, by President Taft. He touched a solid gold key, ornamented with gold nuggets from Alaska, and transmitted the electric spark that started the machinery in the exposition grounds. He received messages from the exposition officials and transmitted back one of congratulation and good wishes.

The ceremony took place at 3 o'clock this afternoon, in the East Room of the White House.

The gold key which the President touched was presented to him a few days ago by Secretary of the Interior Ballinger and the Washington Congressional Delegation. It is said to be the most costly and unique instrument ever used by a President for similar purposes.

Seattle, Wash., June 1.—Promptly to the hour the machinery in the big Alaska-Yukon-Pacific Exposition began to whirr to-day, when President Taft touched a golden key thousands of miles away. The great crowd of spectators cheered as the giant flywheels and pistons slowly commenced to move, and the big show was finally declared to be open.

Seattle is filled to almost the point of overflow with sightseers. By far the larger part of the crowd has gathered from Washington and neighboring states, but there are thousands of tourists from the Atlantic seaboard and the Middle East.

The city itself is dressed for the carnival as never before. The Canyon streets are festooned with electric lights and everywhere there is bunting, picked out with the exposition emblem. Even the boats in the harbor are decked out in the exposition colors and the Japanese and American fleets are keeping open house to all visitors.

WASHINGTON FAT MEN BEAT CHAMPETRES OF MONTREAL AT BOWLING

Special to The Montreal Star.

New York, N. Y., June 1. — So far Canadian bowlers have not had the opportunity to do much in the big tournament at Madison Square, but this week they are expected to show their mettle.

In five day men teams last night the Club Champetre, Montreal, bowled against Jolly Fat men of Washington, D. C. Scores were:

Champetre — Labelle, 171, 210, 145; Bouliane, 152, 143, 130; Bonhomme, 159, 175, 155; Frechette, 146, 171, 156; Blondeau, 155, 174, 185. Totals, 783, 873, 771. Grand total, 2,427.

Jolly Fat men—Waters, 191, 200, 210; Rodrick, 176, 156, 165; Brosnan, 151, 184, 177; Field, 144, 184, 162; Krauss, 137, 195, 131. Totals, 859, 919, 895. Grand total, 2,673.

LANDIS JUDGMENT WAS CAUSE OF PANIC SAYS E. H. HARRIMAN

Railway Magnate, off for Europe, Makes Interesting Statement

New York, June 1.—On the eve of his departure for Europe to visit Paris and Vienna and possibly some Austrian health resorts recommended to him by his physician, E. H. Harriman, worn in body but alert of mind and vigorous of spirit, yesterday analyzed the conditions which had made possible the panic of 1907, and gave his reasons for believing that whatever dangers had existed for a return of these conditions were now passed.

"The business of the country now is on a very substantial basis," said Mr. Harriman. "All that is needed now is a realization on the part of the farmers of the preparations for prosperity which have been so liberally made. There are now more acres in cultivation than ever before in the history of the country, and if we have favorable weather and correspondingly large crops I look for happy times. There will be a big burst of speculation and a rise in prices of everything, but these will quickly grade down from the top to whatever level the crops will make logical. I shall look to see the improvement in conditions go on.

"The time is ripe, however, for a warning as to the proper employment of idle money. We should be careful that this money be devoted, not to the supposed development of fake projects, but, on the contrary, to the building of real undertakings resting upon solid foundations.

"There was no necessity for the 1907 panic. The panic was directly caused by the extraordinary Landis decision and the general attitude prevailing at the time against the railroads and corporations generally. There is no mistake about this. I know what I am talking about, because I went through it all.

"It was a panic of sentiment—a disaster caused by the fear of something that did not exist. It frightened people into withdrawing their money from circulation.

"The next panic will be something more serious, because it will be due to shrinkage of business. As far as the mental attitude of the public is concerned, we are on a saner basis to-day than we were in 1907."

Mr. Harriman spoke haltingly, often stopping as if groping for words to match his thoughts. His voice and manner were those of a man worn physically. Again and again he reverted to the subject of crops, laying great emphasis on the point that the lasting prosperity of the country depended upon that and that only.

"I do not think that the tariff legislation will be of much importance," he declared. "Good weather and good crops will have a much greater effect on business than the tariff."

The working agreement recently entered into between the Northern Pacific, the Great Northern and the Union Pacific, by the terms of which all will use the same tracks from Tacoma to Vancouver, was cited by Mr. Harriman as an example of what might be done to save unnecessary investment of capital.

The rumor of Mr. Harriman's ascendancy in the directorate of the New York Central, and of his desire to gain control of the Missouri Pacific were submitted to the master builder of railroad systems, but it was not plain that either of these questions had received serious consideration from him. As to the New York Central, he dodged the question by saying rather curtly:

"I am not responsible for the operation of the New York Central lines."

As for listing securities of the Harriman roads on the Paris Bourse and disposing of $100,000,000 of new bonds abroad, nothing was further from his thoughts. He was going abroad for a rest, to take care of his health, and for no other reason.

"Besides," he said, "why go abroad to float a $100,000,000 loan? I could do it here in five minutes."

Mr. Harriman was asked to give his opinion as to the stock market, but declined.

The Prudential

A Leader in Public Usefulness

TOTAL NUMBER OF CLAIMS PAID SINCE ORGANIZATION

Over 1,180,000

PAID POLICYHOLDERS DURING 1908, OVER

19 Million Dollars

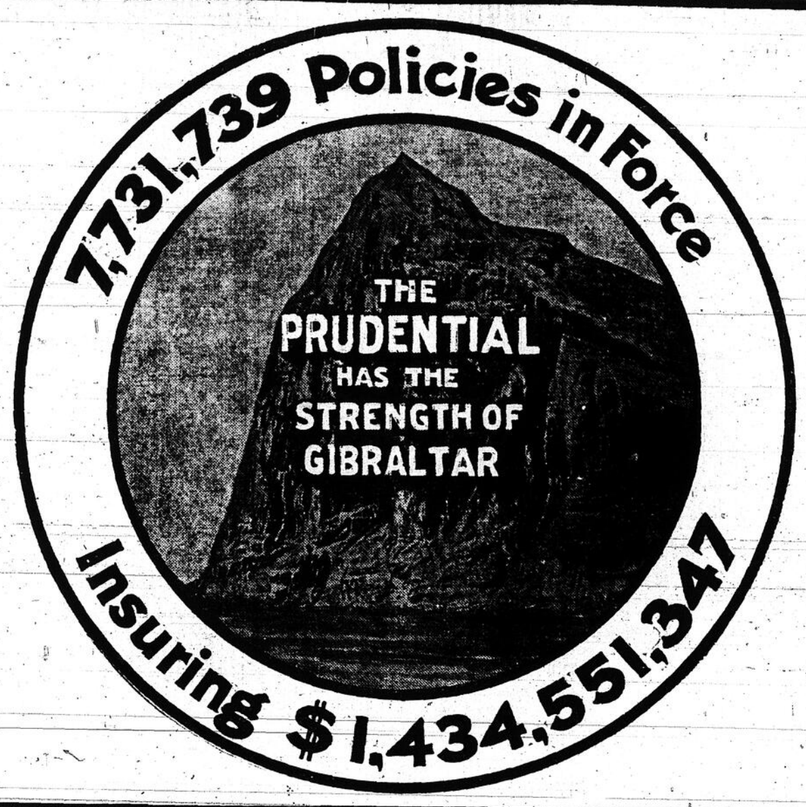

Total Payments to Policyholders Since Organization, Plus Amount Held at Interest to Their Credit, **Over 313 Million Dollars.**

Ordinary and Industrial policies.
Ages 1 to 70.
Both sexes.
Amounts, $15 to $100,000.

THE PRUDENTIAL
INSURANCE COMPANY OF AMERICA

Incorporated as a Stock Company by the State of New Jersey

JOHN F. DRYDEN, President. HOME OFFICE, NEWARK, N. J.

Agents Wanted to Write Industrial and Ordinary Life Insurance. Good Income, Promotion, Best Opportunities—NOW!

Prudential Agents are now canvassing in this vicinity. They have a most vital story to tell of how Life Insurance has saved the home, protected the widow, and educated the children. Let them tell it to you.

BRANCH OFFICES IN MONTREAL: C. G. McAron, Supt., Eastern Townships Bank Building, Victoria Square. H. H. Decelles, Act. Supt., Suites 11 and 12 First Floor "La Patrie" Bldg., Montreal.

PILES FOR FOUR YEARS

Only those who suffer from Piles can know the agony, the burning, throbbing, shooting, stabbing pains which the ailment causes, and the way it wrecks the sufferer's life.

Zam-Buk is blessed by thousands who used to suffer from piles, but whom it has cured. One such grateful person is Mrs. Elizabeth Taylor, of Greenwood Avenue, Toronto. She says:—"For four long years I suffered acutely from bleeding piles. During that time I spent an immense amount of money on 'remedies' and doctor's prescriptions but got no ease. Zam-Buk was different to everything else I had tried, and it cured me. I am grateful for the cure, and as I have never had piles once since, I know the cure is permanent."

Another thankful woman is Mrs. E. A. Gardiner, of Catalina, Trinity Bay. She says:—"In my case Zam-Buk effected a wonderful cure. For twelve years I had been troubled with blind, bleeding, and protruding piles. I had been using various kinds of ointments, etc., but never came across anything to do me good until I tried Zam-Buk, which cured me. That this may be the means of helping some sufferers from piles to try Zam-Buk, is the wish of one who has found great relief."

Zam-Buk is a purely herbal balm and should be in every home. Cures cuts, burns, bruises, eczema, ulcers, blood-poisoning, prairie itch, sunburn, blisters, sore feet, summer sores, and all diseases and injuries of the skin, etc. All druggists and stores at 50c. box, or from Zam-Buk Co., Toronto, for price.

Zam-Buk

Montreal Depot—144 CRAIG ST. WEST.

TERRANO FLOORING

Never gets damp and is odorless

Ask Eadie-Douglas Co., 22 St. John st

BEGIN IN SPRING ON GEORGIAN BAY CANAL

Sir Robert Perks Very Hopeful — Strong for G. T. R. Canadian Board.

That work will be begun on the Georgian Bay Canal next spring is the hope of Sir Robert Perks, the English engineer, who has spent a good part of the past few years in promoting the scheme.

"Five years is the time allowed for completing the canal," said Sir Robert, "provided the Government decide to allow my company to commence upon the section between Georgian Bay and North Bay, the length of which is 81 miles. It must be understood that we require notice now if the work is to begin next spring or by September for the following spring. This notice is necessary on account of the large amount of preliminary work such as working drawings, and contracts for material

A Canadian Canal.

"From end to end of the canal all materials employed, stone, wood, cement, etcetera, with the exception of a few small pieces of machinery which must be made in England, will be Canadian.

"The bulk of the engineering staff will be Canadian and there will be offices in Ottawa and North Bay."

Sir Robert went to St. John, N. B., to-day and will return June 14 and go to Ottawa for June 15 and 16.

Sir Robert sails for Europe on the Lucania.

For G. T. R. Canadian Board.

Speaking of the G. T. R. executive, Sir Robert emphasized the desirability of having a Canadian Board to control the affairs of the company. The chief barrier to this, said Sir Robert, "is that the shareholders believe that with a Canadian executive the railway would be run in the interests of the freight carrier and the passenger as opposed to dividends.

"They point to the Argentine roads which are managed in London, neglecting the fact that there is in Argentina no competing road managed on the spot like the C. P. R.

"I myself," concluded, Sir Robert, "as a large shareholder have always fought for a Canadian Board, but at present Sir Charles Rivers-Wilson and the greater number of shareholders are against it."

Abraham Workman Dead.

Mr. Abraham Workman died last night at his home, 19 Seymour avenue. Mr. Workman was connected with his brother, Mr. Mark Workman, in business. He leaves his wife and one child, three brothers and one sister. The funeral will take place on Wednesday afternoon at 2.30 from his late residence.

THE BELL TELEPHONE COMPANY OF CANADA

SPECIAL NOTICE

The Next Issue of

THE MONTREAL TELEPHONE DIRECTORY CLOSES ON

JUNE 7th, 1909

No new entries or corrections will be received

AFTER THAT DATE

The Classified Business Section of the Directory will close

On MAY 31st, 1909.

Place your orders at once with

R. F. JONES,
Local Manager.

121 7eod

AWARD PRIZES OF COUNCIL OF ARTS.

The distribution of prizes under the auspices of the Council of Arts and Manufactures, will take place Tuesday, June 15.

The presentation will be public.

Prof. J. J. Goulet, director of the singing classes will take charge of the musical part of the programme.

The exhibition of the pupils' work will open on the same evening, and will remain open for a week, from 1 o'clock to 10 o'clock p. m. in the large hall of the council, in the Monument National.

Carnegie Hero Pension In Ireland.

The widow of James Lyttle, of Moira, was recently awarded £200 for the death of her husband, who was killed while trying to remove a pick axe which was standing between the ties from before the Dublin express, has been granted £2 a month for life from the Carnegie Hero Fund.

Successful Musicale.

The concert given by the scholars of Mr. Emile Taranto, in the hall of the Y.M.C.A., last night, proved a success in both the attendance and from a musical standpoint. Some of the entertainers were Mr. Joseph Saucier, baritone; Mr. N. Collins, Miss M. J. Lawrence, Miss E. Morin, Miss Y. Renaud, Miss M. Comtois, Miss F. Brunet, Mr. J. Saucier, Miss R. D'Amour, Miss C. Fortier, Mr. F. Kousmann, and Mr. P. Presler.

New East End Parish.

Formal notice is given in the Quebec Gazette of the formation of the new church parish of St. Anselme, in accordance with the decree of Mgr. Bruchesi Archbishop of Montreal, of April 1st. The new parish formerly known as St. Eusebe de Verceuil is bounded by Sherbrooke street, Harbor street, the C. P. R. and Ontario street.

Rosy Cheeks
Generally mean good health
POSTUM
Makes RED Blood and Rosy Cheeks.
"There's a Reason"

TO MOTHERS

The restlessness and irritability, ending in convulsions, due to teething, are best subdued by

DOCTOR STEDMAN'S TEETHING POWDERS
TRADE MARK

guaranteed to be absolutely free from any morphia or opium, therefore safest and best. See the Trade Mark of a Gum Lancet on each packet, and powder

Of all Chemists and Druggists.
Agents National Drug & Chemical Co. of Canada, Ltd.
Depot: 125 New North Road, London, Eng.

45 104 2aw

FITS Permanently Cured by DR. KLINE'S GREAT NERVE RESTORER

$2 TRIAL BOTTLE FREE. Through Canadian Agency.

Permanent Cure, not only temporary relief, for Nervous Debility, Epilepsy, Spasms, St. Vitus' Dance, Debility, Exhaustion. Prostration.

DR. R. H. KLINE, Ltd. 931 Arch St., Philadelphia.

157 15 2eod

HOTELS.

Grand Union Hotel

Opp. Grand Central Station, New York City

Rooms, $1.00 a Day AND UPWARD

Baggage to and from Station free. Send 2c stamp for N.Y. City Guide Book and Map

19 228

The reclamation service of the United States has already committed itself to irrigation projects which will involve a total cost of $90,000,000.

Try our Optical department. R. Hemsley, jeweller, 255 St. James St.

Is Your Floor Perfectly Sanitary?

Unless a floor is treated in a proper manner it will become a hot-bed and breeding place for microbes and disease.

Every wood floor is porous and unless all the crevices and pores are permanently filled, the floor is not sanitary.

By our Simplex Treatment, floors are cleaned, every pore in the wood is filled with our transparent Filler which dries hard as iron, then a coat of Simplex Floor Dressing is applied, then a coat of Simplex Floor Finish.

The work is done with our patent electric machines and this treatment renders the floor permanently dirt and germ proof, while the natural beauties of the wood are enhanced one hundred per cent.

We treat old and new floors—the Simplex treatment is equally good for both.

Write for booklet, "Simplex Floor Talk," it gives a lot of information.

Floor Planing & Surfacing Co., Ltd., Dept., L.
332 Notre Dame West. Tel. Main 3547.

Under The Winding-Up Act

In re

Syracuse Smelting Works of Canada, Inc.

Insolvents, Montreal.

Notice is hereby given that on the 12th inst. we were appointed Joint Liquidators to the estate of the said Insolvent Company.

Sworn claims, properly attested, must be filed with us by July 5th, 1909, to ensure collocation for dividends.

ARTHUR W. WILKS,
J. WILFRID MICHAUD,
Joint Liquidators.

Office of
Wilks & Michaud,
Montreal, May 28th, 1909. 127 2eod

Intercolonial Railway.

TENDER.

Sealed tenders addressed to the undersigned, and marked on the outside "Tender for works at Loggieville," will be received up to and including THURSDAY, JUNE 10th, 1909, for the construction of a three-stall engine house, turn-table, ringwall with centre foundation, freight shed, loading platform, and for the alterations and additions to and moving of the station building at Loggieville, N.B.

Plans and specification may be seen at the Stationmaster's Office, Chatham, N. B., and at the Chief Engineer's Office, Moncton, N.B., where forms of tender may be obtained.

All the conditions of the specification must be complied with.

M. J. BUTLER,
Chairman,

Government Railways Managing Board.
Ottawa, Ont., May 14, 1909. 129 3

The recently discovered eighth satellite of Jupiter has been successfully photographed at Greenwich observatory.

THE FRESH AIR FUND.

TENDERS WANTED

The Fresh Air Fund Committee invite tenders for the following supplies for the Home at Chambly Canton for the current season: Salt and fresh meats, potatoes, bread, butter, milk, general groceries and other supplies.

Particulars may be had upon application to the secretary at the Star Office, 165 St. James street.

Tenders addressed to the secretary and endorsed "Tenders for Supplies" will be received until Friday, June 4th, at 12 noon.

The lowest or any tender not necessarily accepted. 126 6

Quebec Harbour Commission

TENDERS.

The Quebec Harbor Commissioners will receive Tenders up to 12 o'clock noon on Thursday, 10th June next, for the paving of a part of the Cross Wall and Embankment Roadways, in accordance with plans and specifications, to be seen at the office of the Harbour Commission.

Tenders must be addressed to the Secretary-Treasurer of the Commission endorsed "Tender for Roadway Paving," and must be accompanied by an accepted bank cheque for $1,600, made payable to the Chairman of the Harbour Commissioners. This cheque will be retained as partial security for the due completion of the contract, and will be forfeited should the Tenderer refuse or neglect to enter into a contract for the work if called upon to do so. The unsuccessful Tenderers will have their cheques returned.

The Commissioners do not bind themselves to accept the lowest or any tender.

JAS. WOODS,
Secretary-Treasurer.

126 12

$15- Suit or Overcoat -$15

TO ORDER—ONE PRICE ONLY. No middleman—from mill to man.

English & Scotch Woollen Co., Bennett's Theatre Building, 289 and 291 St. Catherine St. West.

115 12eod

PETERBORO', Ont.—Mrs. Francis J. Maloney, formerly Hannah McCarthy, is dead here, aged 84 years.

HOW LITTLE RAIN-WATER REBELS SECRETLY DESTROY MOST ROOFING

Rain-water is deadly to nearly all Roofing, except *Brantford*. It contains millions of little germs which eat away its very *life*, and you are not aware of this rebellion until Roofing is destroyed. Wood pulp, jute, cotton-cloth, etc., is used as a foundation in most Roofing. It is lifeless, and cannot fight for itself. The refuse coating which does not possess one particle of resistance, is itself injurious to Roofing. Slight bending will produce numerous cracks or open seams, because it is brittle. But the foundation of *Brantford Crystal Roofing* is a long-fibred, evenly condensed sheet of pure *Wool*, which goes through special Saturatory Process, forcing Asphalt saturation through and through, and becoming as hard as flint. This saturated Wool now, alone, is capable of resisting the onslaught of *any* enemy. But to make it doubly durable *Brantford* is heavily coated with weather-resisting, fire-proof Rock Crystals, which require no painting. After going through this process no Roofing Enemy can effect it.

Brantford Roofing

is pliable, and water, frost, snow, alkali, acid and fire-proof. It *cannot* absorb moisture, freeze, crack or open at seams. It fits itself smoothly to Roof—*cannot* warp—and remains that way, resisting ravages of savage winter and tortures of summer's heat—it *cannot* melt or become sticky. And in the end, after many years of service, you will be glad you made the investment. Only *one* cost to *Brantford: first.*

It needs no repairs, and *anyone* can lay it in any weather. Big Roofing Book, with samples, free from dealer or us. **Brantford Asphalt Roofing, Nos. 1, 2, 3. Brantford Rubber Roofing, Nos. 1, 2, 3. Brantford Crystal Roofing, one grade only, (heavy). Mohawk Roofing, one grade only.**

BRANTFORD ROOFING CO., Limited, BRANTFORD, CAN.
Montreal Branch—300 St. James street. Telephone Main 5020.

Father Chisholm Dead.

Special to The Montreal Star.

Antigonish, N.S., June 1.—The death of Rev. John Chisholm, one of the most widely-known priests of this diocese, occurred at the Cottage Hospital here. His death was not unexpected. Father Chisholm, who was in his 70th year, was educated in St. Francois Xavier College and Laval.

ST. STEPHEN, N.B. — Everett Dunsmore is dead, aged 38 years.

PROPERTY FOR SALE.

BEAVER HALL SQUARE, corner Dorchester — Large solid stone corner residence four stories and high basement; suitable for club, apartment house or office building. C. Withycomb. 126 6

CITY HALL AVE., 723, 725, 727, 729, near Sherbrooke, solid stone and brick, four flats, six rooms; rental $819; cash $1,500, balance $300 year. Write Proprietor, Box A 312 Star Office. 124 6

CRAIG STREET—A splendid corner property for sale, 57 feet frontage, all rented to good tenants. Revenue $1,080. Owner must sell. If sold at once, price $10,000. Will take part cash, balance on easy terms. Apply Mrs. Albert, 91 St. Hubert street. Phone East 2751. 125 6

FOR SALE—Large detached residence, modern in all its details, hardwood finish, billiard hall, 16 rooms, fine stable and coach house; lot 60 x 178; price $30,000; might take block of flats or similar residence in payment. Parent Bros., 56 St. James st. 126 6

FOR SALE—Westmount—Sherbrooke st, large two story and extension residences, modern conveniences, fronting Westmount Park; price $7,500; terms $1,000 cash, and balance $600 per year; hardly more than actual rental; great bargains. Parent Bros, 56 St. James st. 126 6

FOR SALE—St. Denis st., fine business corner, growing locality, or would exchange for six or nine flats and pay the difference in cash or assume mortgage; price $14,000. Parent Bros., 56 St. James st. 126 6

FOR SALE A wooden framed house, 5 rooms, hall, lot 110 x 25; price $1,000. Apply on premises, 1065 Hutchison st., corner Hillside ave. 129 2

FOR SALE—Westmount, Lorraine ave., semi-detached dwelling, nine rooms, modern improvements; ready for occupancy; every spank and new; bargains; price $5,000; terms, $500 cash, balance ten years; price of rental. Parent Bros., 56 St. James st. 126 6

FOR SALE—Several first class properties on St. Catherine st. east and west, St. Catherine st. holds the record for business importance; Phone, if you cannot call, Main 3140. Parent Bros., 56 St. James st. 126 6

FOR SALE—2 flat house, 6 rooms and bath; price $4,000; easy terms. Apply 463 Huntley st., St. Denis Boulevard. 121 4eod

FOR SALE—Elgin street, three-story solid brick dwelling, modern and in perfect condition; price $6,500; terms $700 cash, balance $500 per year, amount of actual rental; immediate possession if wanted. Parent Bros., 56 St. James st. 126 6

GROSVENOR AVE., Westmount — For sale, beautiful cottage, just completed, everything in the construction of the very best material, and one the latest conveniences, this is one of the best, if not the best cottage in Westmount, and need only be seen to be appreciated. Apply Robert Neville, jr., 27 Hillside ave., Westmount. Phone West. 2605. 124 6

HOTEL FOR SALE—At La Minerve, beautifully situated on the banks of lake Desert, containing two stories, 50 rooms, large refectory shed and stable; cold storage; beautiful summer resort; fish and game in abundance. Address Mrs. P. Lantel, La Minerve, Que. 126 6

HOUSE FOR SALE—On Claremont st., near the mountain, three story house; cheap. Apply 5 Claremont. 124 6

HUNTLEY ST., 468—3 and 4 flat houses, all conveniences; revenue 12 per cent.; $3,000, partly cash. E. Lalonde, Tel. East 578. 124 6

LANSDOWNE AVE., Nos. 469 and 473, above Sherbrooke—These beautiful and substantial houses for immediate possession; hardwood floors throughout, each five bedrooms and maid's room; No. 473 is semi-detached, deep lots; moderate price; easy terms; open for inspection. Norman Bimmore, 908 Eastern Townships Bank Building. 126 6

LAVAL AVE., 118, opposite St. Louis sq.—Fine and well built stone cottage, with bakeoven, large and bright cemented basement; everything modern; finished up-to-date, 11 rooms; immediate possession if desired; $3,000; mortgage, $4,000.— Apply on premises, between 10 a.m. and 2 p.m. Telephone East 1700. 127 3eod

MARQUETTE T., 484-486, two fine flats, six rooms and bath each; good locality. Price $3000; easy terms. Joseph Demers, 475 Marquette st. Tel. E. 6883. 124 6

NEWLY furnished 5 room flat, for sale, electric light, hot water connection, etc., on Mance st., above Mount Royal; small cash payment. 1235 Star Office. 128 2

ST. URBAIN ST., 1333 to 1337—Solid stone and brick, opposite mountain elevator; built on solid rock; 10 per cent. investment. Mastai Pagnuelo, 97 St. James st. Main 270. 127 6

SELBY ST., 116 to 126, Westmount — Solid stone and brick, containing four flats and two double tenements, with hot water furnace; rental $1,392; price $14,000. Mastai Pagnuelo, 97 St. James st. Main 270. 127 6

ST. DENIS ST., 492, between Sherbrooke st. and St. Louis square—Solid stone and brick 4 stories, with extension; deep yard to lane; rented $1,080; could be converted into trade at nominal price; choice locality; price $13,500; would accept well rented weeks in part payment. Mastai Pagnuelo, 97 St. James st. Main 270. 127 6

SHUTER ST., No. 26—Fine stone front residence; most centrally located; large stable; wide lane; unsurpassed mountain and garden view from large galleries. C. Withycomb. 126 6

WESTMOUNT—57 Windsor ave., exceptionally well built residence, having every convenience, hardwood floors and finish throughout, decorated; immediate occupation; rooms large. Price moderate. C. Withycomb. 126 6

WESTMOUNT—Chesterfield ave., 22 and 24; also large corner house, adjoining, all especially well built, will be sold on very easy terms. C. Withycomb. 126 6

STORAGE TO LET.

FINE dry storage for furniture, light goods, etc., separate room with key; free from dust; good shipping facilities; central locality; moderate rates. G. G. Lewis, 30 Hospital st., Tel. Main 2698. 127 12

SUBURBAN PROPERTY FOR SALE.

DON'T RENT—Here's your chance, buy for half its value, at Summerlea, near Golf Links; handsome 12 room summer and winter residence; 65,000 feet land, 308 feet lake front; must close estate. P. E. Brown,—real estate agent, 97 St. James. 127 6

ST. ANNE'S, a modern 8 room semi-detached, hot water heated house, on Maple avenue, 7500 feet land, well shaded, a real bargain to quick buyer. P. E. Brown, real estate agent, 97 St. James st. 127 6

FARMS FOR SALE.

FOR IMMEDIATE SALE a half section land within easy distance, Lipton, on Kirkella Branch C.P.R., and Kelliher, on G. T. P. Railway, $7 per acre, easy terms. A snap, only open for ten days. Apply Box 138, Lipton, Sask. 129 6

ON THE Island of Montreal, 180 arpents of land, near electric and steam cars. Address Guardian of Court House, Montreal. 124 6

ON THE Island of Montreal, 180 arpents of land, near electric and steam cars. Address Guardian of Court House, Montreal. 129-6

STANSTEAD—Farms with stock and tools, in this noted farming section. If you are looking for a farm, write to E. W. Hay, Stanstead, Que. 125 6

FOR SALE OR TO LET.

COTTAGE for sale or to rent, on Spinney Point, Lake Memphremagog; 1 mile from Channell Post Office. E. S. Channell, Concord Jct., Mass. 124 6

FACTORIES

For sale or to let, heart of city, with power, two separate buildings, about 40,000 feet floor space and 50,000 feet floor space, with good yard room and sheds. Apply E 881, Star office. 121 12

FACTORY FOR SALE or to let, on Cartier st.; size 22 x 50; 2 stories; brick encased; to suit any manufacturing purpose; price and terms to K. O. Masslcotte, La Patrie Building. Phone East 3804. 127 6

SMALL, furnished house, or sell, 5 acres from Lake L'Achigan, 1½ mile from St. Hypolite; 6 miles from Shawbridge; terms moderate. A. Lacasse, St. Hypolite, Que. 129 7 eod

SUMMER RESIDENCE FOR SALE.

SEVERAL nice cottages on banks of St. Francis river, near Richmond, G. T. R., from three quarters to five acres, $700.00 to $1,800.00; easy good terms. Address J. G. Lyon, Box 344, Richmond, Que. 127 6

SUMMER COTTAGE at Island, on the St. Lawrence River, among Thousand Islands, about two miles from Gananoque, for sale. Apply to J. S. R. McCann, Kingston, Ont. 125 6

PROPERTY WANTED.

I WILL SELL your house, flats, or tenement quickly and satisfactorily, no sale, no charge. Norman Bimmore, 908 Eastern Townships Bank Building. Tel. Main 3535. 124 6

LOTS FOR SALE.

ANNEX — Mance st., two lots for sale, 50 x 100, at a targain. Apply 860 City Hall avenue. 125 6

BUILDING LOT, 25x95 ft., a few minutes west of Victoria avenue, and just above Sherbrooke st., price $400. Address B 22165 Star Office. 126 6

BUILDING LOTS for sale, on McCullough st., finest city building site; every owner having for sale in the city should list his property at once; no cash required; 25c per foot. O. Massicotte, La Patrie Building. 127 6

CRYSTAL SPRING PARK LOTS—The best investment of to-day for the poor and the rich, 10 per cent. off for buyer of 12 lots. All city improvements. Electric cars all along the property at city fare. These lots situated in the city at actual prices will double in value before two or three years. Buy before our prices go up. Lots from $150 up. One chance to get your lot for $30 or $40. Only $5.00 cash and $5.00 monthly. For plans and informations apply on property to agents or to Henry Frigon, Montreal Real Estate Market, 141 St. Peter st. St. Denis cars take you on property. Notice—Our next drawing, 20th of June next on the grounds, all invited to attend. 126 19

FOR SALE vacant lot, Papineau Road, short distance above Mount Royal avenue, 22 ft. front, 157 ft. deep, area 3,500 square ft. Drainage, water, electric light, street cars, double track, frequent service, 17 cts. square foot cash. J. M. M. Duff, 107 St. James st. 128 2

LOTS—Close to electric cars for $80 each; easy terms. Everyone buys that looks at them. Apply to Martin Stuart, 20 St. James, Room 33. 124 6

NEW WESTMOUNT — Lot for sale, 40 x 115, two minutes' walk from Sherbrooke street; must be sold as owner is leaving the country through ill health; easy payments could be arranged if necessary. Address O 6 7294, Star Branch Office. 124 6

ST. LAMBERT, two desirable building lots in Greenfield Park, size 72 x 256; easy terms. Apply L 22196, Star Office. 129 2

ST. LAMBERT — Lot for sale, 125 by 260 ft., price $250 cash. Write E 927, Star Office. 129 3

ST. LAMBERT — For sale land, 250 by 260 ft., with house, stable, etc. Price $1200. Write A 1309, Star Office. 129 2

TWO NICE corner lots, 50 x 88—Esplanade ave., near Fairmount; reasonable price. Apply 2038 Hutchison. Phone East 5583, between 12 and 1, and 6 and 8 p.m. 125 6

FREE EXCURSION

SUNDAY, JUNE 6TH, G.T.R.,

Leaving Bonaventure Station, 2.15 p.m.; St. Henri, 2.20; Point St. Charles, 2.25. Returning 5.45 p.m

Hundreds of people are taking advantage of our excursion to spend a pleasant afternoon and to visit

BROOKLYN PARK

ST. LAMBERT, P.Q.,

Montreal's Most Beautiful Suburb.

8,000,000 feet land laid out in fine building lots. Without exception the best location in or around Montreal.

Go with the tide, and make money.

Get your Tickets from

The Montreal and St. Lambert Terminal Development Co.

121 Board of Trade Building, MONTREAL. 'Phone Main 2213

129 3 3aw

AUCTION SALE

OF

VANCOUVER LOTS

Tuesday, June 8th, at 8 p.m.

STANLEY HALL, 90 STANLEY STREET,

Lots each 25 x 124. Terms $20.00 cash, balance $5.00 a month, with interest at 6 per cent. If two lots are purchased, $25.00 cash, balance the same as above mentioned.

☞ We have official documents to prove that the assessed value of lots to be sold has increased on the average over 100 per cent. a year for the last four years. GOOD ENOUGH FOR YOU?

JOHN JAMES BROWNE & SON

Real Estate Auctioneers

207 ST. JAMES STREET

P. S. The owner, Mr. Hewson, can be seen at the Windsor Hotel from 11 to 12 a.m., or at our office from 3 to 4.30 p.m. for any information.

SUMMER RESIDENCE FOR SALE.

AT DORVAL — Furnished cottage, with water supply, John G. Savage, 168 McCord st. 125 6

CARLETON, QUE.—on the beautiful Baie des Chaleurs, gentleman's seaside home, in fine grounds, with sea frontage and magnificent view; seven bedrooms and other usual apartments, completely furnished, in perfect condition; modern drainage; water and gas lighting system; tennis court; stables, etc.; salmon pool can be leased in vicinity; fine shooting; moderate rent for summer. Norman Bimmore, 908 Eastern Townships Bank Building. 126 6

CACOUNA — Comfortable nine room house, wood and water; furnished, convenient to beach and post office. For terms apply Ernest Ouellet, Cacouna South, P. Que. 129 2eod

COMFORTABLE 2½ story cottage, 9 rooms and bathroom, furnished throughout; wide verandah, delightfully situated on Trout Lake, two miles from Ste. Agathe; $150 for the season. Apply to F. A. Valleton, Ste. Agathe des Monts, Que. 126 6

FOR SUMMER or longer, The Manor, Prescott, Ont., 2½ hours from Montreal, situated River St. Lawrence; electric light, hot, cold water, stable, carriage house; good bathing and boating. A. J. McDunnough, The Manor, Prescott, Ont. 121 6eod

IN QUEBEC — Two houses, situated on St. Foy Road, owned by the undersigned, to rent for the summer season or longer, within two minutes' walk of street cars; both houses furnished and modern in every way. Tennis Court and large grounds. Further particulars address John Thomson, 98 Peter st., Quebec. 125 6

LONG ISLAND, to let furnished cottages, five miles from Portland, Me., on high land, directly on the water front. Fine view of the bay and inland. Rent for the season from $100 to $250. Address G. R. Seward, 156 Milk st., Boston, Mass. 127 7eod

LAKE MAROIS, near Shawbridge Station, summer cottage, well situated on point having 400 ft. water frontage; will rent or sell at moderate price. B 22164, Star Office. 126 6

RIVIERE-DU-LOUP POINT—Furnished cottage, eight rooms and extension kitchen; on beach road; a few minutes' walk from wharf; good bathing in front of house. Apply to G. E. Allen Jones, 92 St. Peter st., Quebec. 127 3

SUMMER COTTAGE at Strathmore, Lake St. Louis, five bedrooms, open fireplace, etc. Telephone Up 23 for particulars. 128 3

ST. FAUSTIN — To rent or for sale, all or part, on road to Boule River, near Trout Lake, and two miles from station; mail, butcher and baker pass twice a week. Apply 93 Cathcart st., Montreal. 124 6

SUMMER COTTAGE (6 let, in Iberville, containing seven rooms, comfortably furnished throughout, good fishing, boating, etc., etc. Apply to Mr. J. B. Tresidder, Star Office, Montreal, or Iberville, Que. 4 128 6

ST. ANNE'S, river shore, 40 room modern house, furnished; large shaded grounds; $300; nine room furnished house; modern, $200; both convenient to stations. P. E. Brown, real estate agent, 97 St. James st. 127 6

TO LET—Right down by the sea, seven room, furnished cottage, occupied last two seasons by Mr. Alexander Craig's family, of Montreal. Miss Latham, Willard Beach, South Portland, Me. 128 3

FURNISHED HOUSES TO LET.

A WELL furnished nine room house, on Durocher st., between Milton and Prince Arthur, re-papered and decorated last summer; fine chance for right party. Box B 22520, Star Office.

ST. URBAIN ST., 739 — To let for summer months nice cottage of six rooms, all modern conveniences, piano; phone; best references required; no children.

TO RENT—furnished cottage, long garden, gas stove, etc. 1210 Esplanade avenue, above St. Bernard. Annex.

TO RENT—In Westmount, handsomely furnished self-contained house, 10 rooms, every convenience, garden, galleries; extension kitchen; hot water heating; 2 bathrooms; for summer season or longer to suitable party; low rental. Address Box 145, P. O.

TO RENT from June 1st until October 1st, newly furnished 6 roomed flat, vicinity Dorchester and Guy, rent $30 per month, one chance to get your lot for $30 or $40. Only $5.00 cash and $5.00 monthly. For plans and informations apply on property to agents or to Henry Frigon, Montreal Real Estate Market, 141 St. Peter st. St. Denis cars take you on property. Notice—Our next drawing, 20th of June next on the grounds, all invited to attend. 126 19

WEST END—To let for summer months, completely furnished 10 roomed house, in West End; moderate rent to good tenant. Address T T 7049 Star Branch Office. 127 4eod

SUMMER RESIDENCE WANTED.

FURNISHED COTTAGE—Wanted for summer, within forty minutes' ride of city. State rent and location, near train. Address T T 7720 Star Branch Office. 127 3

SMALL FURNISHED house within fifteen miles of Montreal wanted from 1st July. Particulars to Sellar, 609 St. Antoine st., Westmount.

WANTED

SUMMER COTTAGE ON LAKE SHORE

Wanted, a furnished cottage for summer months, 7 to 10 rooms, on lake shore, between Lachine and St. Anne's. Send particulars to 416 Wood ave., or telephone Westmount 202.

A SUITE OF OFFICES TO RENT

Prominent Location On St. James Street

APPLY:

W. S. MARSON

Star Office

122 26

UPPER LEVEL

No. 628 Grosvenor Avenue, Westmount, reached by Guy st. cars. See this pretty semi-detached cottage, five bedrooms, extension kitchen, etc. Ready for occupation. Moderate price.

Norman Binmore,

Eastern Townships Bank Bldg.

FURNISHED FLATS TO LET.

BRIGHT top, completely furnished for summer months, seven rooms, balcony, piano, gas stove; very low rental to good party. 202 St. Hubert st. or A 1347 Star Office 129 6

FOUR furnished rooms, arranged for housekeeping; gas stove; hot and cold water; enamel bath. 381 St. Urbain. 128 6

FURNISHED FLAT of five rooms to let, for summer months, or until next May; Hutchison st. Annex, gas, electric light, piano and balconies; rental $28.00; possession June 21st; references required. Address P P 7396, Star Branch Office. 126 6

HAMPTON COURT (Mountain street)—Apartments 38, six rooms, every convenience to let for summer months or longer to careful tenant. Telephone uptown 3271. 128 3

NICELY furnished flat at $30 per month; gas, electric light and all modern conveniences. 454 Grosvenor avenue. 124 6

ST. LUKE ST., 53—Completely furnished flat of 7 rooms, everything new and modern; piano, telephone, new sewing machine; moderate rental until 1st October. The Cradock Simpson Co., 205 St. James st. 124 6

TO LET—Furnished flat, Mansfield st—Will rent for summer months or longer; moderate rental. Address P. P. 7347 Star Branch Office. 124 6

TO RENT—On Boulevard St. Joseph, nine rooms furnished flat, separate w. c. and bathroom; gas and electric stove; gas stove for cooking, heated; quite up-to-date; very moderate; references required; rent moderate. Apply to A 1394 Star Office. 129 6eod

TO LET for summer months, newly furnished flat, in best locality; hot water; gas stove; janitor services, etc.; reasonable rent. Apply 158 Durocher.

TO LET—189 Colonial ave., furnished flat, 5 rooms, piano, gas stove, etc.; rent $25.00; telephone Joslin, 2458 Uptown. 359 Bleury st. 124 6

TO LET for summer months, newly furnished 7 flat or summer months, very reasonable to responsible party, front and back balcony; use of gas stove, piano and telephone; within 15 minutes' ride of St. Catherine st. B 22062, Star Office. 125 6

WESTMOUNT—265 Eighth ave.—Modern lower flat, newly decorated, delightful location, facing Westmount Park; rent $25. Apply 268 Wood ave. Phone Westmount 1182. 129 6

HOUSES TO LET.

A LARGE commodious house, No. 70 McGill College ave.; all newly painted and decorated; well situated for a doctor. Apply to 61 Cathcart st.

A FEW houses to rent, in central locality, at $16.00 and $12.00 per month. Apply at once to Z. Flueberg and Son, 14 Craig st. 124 6

CADIEUX ST., No. 888, above Prince Arthur—A fine cottage, in perfect order; 9 rooms; enamel bath; Daisy furnace, etc. Apply to 834 Cadieux street. 126 6

CUVILLIER ST., 619—Seven rooms, up-to-date in every respect, near Angus shops, $11.00 month. Apply 625 Cuvillier, Phone East 3583, or East 4352. 125 6

DELISLE ST., 223 — To let house, seven rooms, w.c., bath, electric light fixtures, yard, shed, self-contained; no dark rooms; in good order. 125 6

GOOD established rooming house, 14 rooms; modern plumbing; splendid rooming location; furniture for sale. 247 Bleury st. 129 2

HEATED and decorated houses in Westmount, 7 and 8 rooms, $37.50; in St. Henry, near the Parc, 7 rooms, $20.00; 5 rooms, $16.00 for this last; occupation 1st October only. Macduff and Leuleux, Architects, 209 St. James. Main 2431. 127 6

HOUSES to let, rent $8 and $20, immediate possession, newly repaired. Apply to proprietor, 56 St. Norbert. Tel. East 1508. 125 6

KINKORA AVE., 24 — House to let, near square, six rooms and bath, gas in all rooms, quiet neighborhood; possession any time, leaving city, off Mackay st.

LAVAL AVE., Mitcheson, 709 Laval ave., upper flat, six rooms, bath, $13; 3 Mitchesons, 13 Mitcheson, two lower dwellings, $9. Apply 172 Beaudry st. 124 6

SHEARER ST., 16 — To let house, six rooms, w.c., bath, electric light and good cellar.

SHUTER STREET, No. 20 — To let three story and finished basement, stone front house, in good order throughout, Mansard, deep lot, with fine view of mountain from rear galleries. Apply to Real Estate Department, National Trust Company. 101 212

VISITATION ST.—4, 5 up-to-date rooms, well lighted, very warm; reasonable terms; also two stores. Apply L. Dumont, 532 Visitation, Phone East 4232. 125 6

WESTMOUNT—4824 Western ave., near Grosvenor—Handsome stone front house, five bedrooms, extension kitchen, electric light, etc. Immediate occupation; $35, no taxes. Norman Bimmore, Eastern Townships Bank Building. 128 6

FURNISHED FLATS WANTED.

SMALL FURNISHED FLAT, suitable for married couple, central locality, and immediate possession. Address with particulars, B. B., 97 University st., City. 129 2

WANTED by June 15th, by a young married couple, a small furnished flat, with all modern conveniences, in or near Westmount; terms must be reasonable. Apply Box No. A 1360 Star Office. 129 2

OFFICES WANTED.

WANTED AT ONCE, furnished office, in business section of city, central. Apply A 1367 Star Office.

BUSINESS PREMISES TO LET.

TO LET one or two rooms, 25 x 45 feet, lofty, well lighted and dry. Apply 1853A St. James st. Telephone 2634, Westmount. 128 2

WAREHOUSE to let, two rooms, 25 x 45 ft. Dry and light. 1853 St. James st. 129 2

OFFICES TO LET.

FINE bright offices, en suite or single, with vaults, rentals from $10.00 per month up. G. G. Lewis, 30 Hospital st. Tel. Main 2698. 127 12

LARGE, bright room, with counter; best central situation. Apply caretaker, 246 St. James. 129 6

TWO fine bright front offices, lighted and heated; warehouse, 460 St. Paul; three flats; fine cellar, 25 x 45; rents very low. Howe, McIntyre Co., 91 Youville square. 128 6

Midland Park

The Street Railway have almost completed the extension of their St. Denis line. When completed, this will go right to Midland Park, enabling residents to reach the city at a city fare. The result of this car service will be that land values, in this locality, will quickly go up in price. But why not buy now before the prices increase?

Another feature which will make this property a particularly sound and attractive investment is the fact that extensive industrial works, covering a large area of ground, will be erected here in a very short time. The completion of these works naturally means increased values of land in Midland Park.

Midland Park offers other inducements to the workingmen besides increased value of property. It is situated on high, dry ground where there is lots of pure air and plenty of sunlight.

It is so situated that it is easily reached from the city but possesses none of the disadvantages found in the city.

Just as soon as building operations begin, all the city conveniences will follow, as Midland Park is a part of the city of Montreal.

Take a St. Denis car going north this afternoon and change to a Back River Car. Ask the conductor to let you off at Bougie's Corner, where you will find our office, which is always open week ends. Lots in Midland Park can be had from $110 and up. Terms are 5% cash; balance in six years in small monthly payments of $1.76 and up each.

Particulars can also be had from

The Ross Realty Co., Limited

Tel. Main 5261. 30 St. John Street

FURNISHED FLATS TO LET.

ANNEX, 693A Mance — Modern flats, with basement, furnace mantle newly decorated and cleaned; open for inspection, rent moderate. A. C. Galbraith, 2430 Waverley ave. Evenings only. 128 6

BARGAIN—Heated Westmount flat, five large perfectly lighted rooms, mantel, lighting fixtures, large wardrobes, store room, separate w. c., reduced to $22; including water; party leaving city. Phone Main 3820, or apply after five o'clock, 29A Greene ave. 125 6

DES ERABLES, 1250-1254 and 1258, three flats, seven rooms each, gas, closets, bath, moderate rent; immediate possession. Apply 1250, Des Erables or 19 Boisseoufs Market. 125 6

ESPLANADE AVE., Nos. 2101, 2103 and 2105, just above Fairmount, new modern flats, 6, 7 and 8 rooms, furnaces, electric light, etc. Special inducement to prompt deciders. Norman Bimmore, Eastern Townships Bank Building. 124 6

FLAT — Mackay st., No. 11, recently redecorated, containing seven rooms, well lighted, handsomely finished in cottonwood, electric fixtures, etc., balcony. Key No. 9. Alterations and changes made to suit desirable parties on signing lease for three or more years. Immediate possession. Phone Mount 835. 128 6

FLATS TO LET—3, 4, 5, 6 and 8 rooms, on Hutchison, Park, Belmont, Kinkora, St. Andre, Souvenir, Sanguinet, City Hall ave., Dorion, Crescent, Gronsdyke, Mance, York, Grosvenor, St. Luke Fairmount, Burton, St. Denis, Somerled; quite moderate prices from $10 to $50; also heated flats and apartments. Thomas Liggett, 142 St. Catherine st. west. 125 6

GROSVENOR AVE., Westmount; immediate possession; upper flat, 7 rooms, and all modern conveniences; moderate rent. Apply De Witt Construction and Realty Co., 407 Board of Trade. Main 2745. 126 6

HEATED FLATS $25

A couple of very fine heated flats to rent, situated 1551 and 1559 Esplanade avenue, just a stone's throw from Mount Royal avenue. These flats contain seven rooms and bathroom, modern sanitary plumbing, and are well heated during the winter months free. Janitor service. Can be seen between 11 and 2 o'clock. Tel. Main 3319. A. J. Alexandor, 501 St. Paul street. 129 6

HUNTLEY ST., 3450—Neat, modern flats, gas, bath, etc., $8, $9, $10 per month. Apply E. Lalonde, 468 Huntley st. Tel. East 578. 124 6

MOUNT ROYAL AVE. EAST, 1099, Delorimier, magnificent flats to let, 8 rooms, modern and in perfect order; moderate price. Address 1095 Mount Royal avenue east.

MENTANA ST., 835—To let, near Ontario, of four rooms, gas, in good order, $9.00. La Vallee, Notary, 97 St. James. Evening, 71 Alexander st. 125 6

MANCE ST., Annex, 909, between Bernard and Van Horne—Two beautiful flats in new house, gas, electricity; open plumbing; price $14.00. Address Phone 3956, East; Main 3124. 127 6

ORLEANS, near St. Catherine, Maisonneuve, modern flats, 6 and 7 rooms, $5 and $12. Clement Robitaille, 72 Notre Dame east Tel. Main 26. 129 6

PARK AVE., 1525, near Mount Royal, middle and upper, 7, 8 rooms, well lighted; first class condition; modern improvements; also 172 Aylwin, Hochelaga. Apply Asselin, Main 874. 124 6

ST. HENRY WARD—7 rooms, new modern flat, ground floor, with yard, $14.00 a month; open plumbing, gas, electricity; also one 5 rooms, Hoolahan, 474 St. Emelie. Phone West 2207. 124 6

SELBY ST., 116-118, Westmount—Middle flat, 6 rooms, $18.00. Mastai Pagnuelo, 97 St. James st.—Main 270. 127 6

ST. JOSEPH BOULEVARD, No. 740, near Park avenue, Ville St. Louis, 8 rooms flat, with all modern improvements. E. R. Carreau, room 68, Royal Trust Building. 107 St. James st. 129 6

ST. ANTOINE, 382, near Atwater — Nice stone front flat, 6 bright rooms; hot water; gas, newly tinted, $17; also 392 Richmond st., 6 clean rooms, $13. Apply 484 Greene ave., near St. James.

ST. URBAIN ST., 1333—Upper flat, between Rachel and Marie Anne streets, 8 rooms. Mastai Pagnuelo, 97 St. James st. Main 270. 127 6

SELBY ST., 188, Westmount, two new flats to let, seven large rooms each, bathroom, gas and electric fixtures; refrigerator. 125 6

ST. URBAIN ST., 683, above Milton, seven rooms, hot water furnace, separate bath and toilet, very desirable; rent $28, open for inspection.

TO LET—No. 25 Young street, Annex; one minute from Outremont and Park ave. cars; upper flat, in first class order, newly tinted, painted and varnished; clean in every respect; elegant covered balcony; 6 rooms; bath; and gas; well lighted; and 3 rooms of attic, rent moderate to good tenants. Apply to H. Lajeunesse, 107 St. James st., room 68.

TWO FINE FLATS, perfect order, no dark rooms, near Ontario st.; for full information apply on premises, 388 Nicolet st., Hochelaga. 124 6

VERDUN—Terminus Wellington cars, 6 rooms, balcony, bath, gas, hot water; low rentals; also flats of 5 and $8.00. 218 Lower Lachine Road. 126 6

APARTMENTS TO LET.

A BRIGHT, extremely modern eight room apartment (the best in city); rent $80, reduced to $60; immediate possession. "The Saint Louis Apartment," 1950 Park avenue, corner Young. Phone East 636. 127 6

FRONTENAC APARTMENTS, St. Louis square, north side, entrance Sanguinet st., 7 and 8 room apartments, heated, hot water year round, lighting fixtures, gas stoves, etc. Rent moderate. See janitor, between 2 and 4, or J. Emile Vanier, 5 Beaver Hall square. Tel. Up 2816. 128 6

INMAN HOUSE, Selby street, west of Greene—Suite of 7 rooms and bath, still to rent, in this modern apartment house, 75 dollars month, includes heating, hot water all year round, janitor service. Apply janitor on premises or W. Ellicliffe, 349 Victoria avenue. Phone Westmount 23. 124 6

PRINCE RUPERT APARTMENTS, opposite Court House—Two, three or five rooms, heated, bathroom, gas stove; lease, $10, $18, $25. Inquire caretaker, 106 Notre Dame st. 124 6

STANLEY COURT, until September or longer, a small fully furnished apartment, suitable for two. For particulars apply 27 Stanley Court, 731 Stanley st. 125 6

STANLEY COURT—To let for summer months, a furnished apartment of seven rooms, facing Stanley street. Apply door 1, No. 11. 126 6

TO LET—At 103 Mackay street—A fine large heated apartment, of 8 rooms, complete, with fixtures, gas stove, including janitor's service. Apply S. H. McDowell, 20 St. Alexis st. 124 6

TO LET—"Hampton Court," a suit of six rooms, apply S. H. McDowell, 20 St. Alexis st. Bell Tel. Main 1430. 126 6

"THE OXENDEN" — Fine up to date heated apartments, six rooms; including electric light fixtures, hot water and janitor services; rents $45.00, including water taxes, also individual heated flats; rent $40.00 and $45.00. Apply janitor, 70 Oxenden avenue. 124 6

WAREHOUSE TO LET.

ST. PAUL, 490—Three flats, fine cellar, 25 x 45; alterations to suit tenant; giving five year lease; two fine bright offices, 91 Youville square, Howe, McIntyre Co. 128 6

STABLES TO LET.

TO LET — Large stable in rear of 39 St. Antoine st. Apply to Kemp Mfg. Co., 39 St. Antoine st. 124 6

VICTORIA ST., 76—To rent, 4 stall stable; large carriage house and hay loft. Apply 76 Victoria street.

BOATS, YACHTS AND LAUNCHES.

GASOLINE LAUNCH—For sale, at Beaconsfield Yacht Club; delivery 1st July; 22 ft., Gidley built launch; canopy; 3 glass windows; 5 h.p. Buffalo, complete, good order. Telephone Main 416. P. O. Box 1009. 129 3eod

ONE TOW BARGE, "Freeport," for sale, length 145 feet, capacity about 800 tons coal. Apply to James Buckley, Prescott, Ont. 129 4

THE Canadian Canoe Co., Limited, Peterboro, Canada; leading manufacturers of Prospectors and Pleasure canoes, also skiffs. Write for catalogue A. 107 13eod

14 FOOT quarter decked dinghy, for sale, in good condition; price complete, with sails, oars, etc., $75.00; excellent family boat; also for sale, one flat bottom boat, with oars, cheap. Both boats are at Beaconsfield. Apply B Desbarats, 42 Victoria square, Montreal. 124 10

MORTGAGE LOANS.

TRUST FUNDS and other moneys to lend on first mortgage on real estate, at lowest rates. A. W. H. Phillips, K. Dunbar and Phillips, Notaries, Canada Life Chambers, 120 St. James st., Montreal. 237 S12

RESIDENTIAL FLATS TO LET.

ANNEX, 693A Mance — Modern flats, with basement, furnace mantle newly decorated and cleaned; open for inspection, rent moderate. A. C. Galbraith, 2430 Waverley ave. Evenings only. 128 6

BARGAIN—Heated Westmount flat, five large perfectly lighted rooms, mantel, lighting fixtures, large wardrobes, store room, separate w. c., reduced to $22; including water; party leaving city. Phone Main 3820, or apply after five o'clock, 29A Greene ave. 125 6

DES ERABLES, 1250-1254 and 1258, three flats, seven rooms each, gas, closets, bath, moderate rent; immediate possession. Apply 1250, Des Erables or 19 Boisseoufs Market. 125 6

ESPLANADE AVE., Nos. 2101, 2103 and 2105, just above Fairmount, new modern flats, 6, 7 and 8 rooms, furnaces, electric light, etc. Special inducement to prompt deciders. Norman Bimmore, Eastern Townships Bank Building. 124 6

FLAT — Mackay st., No. 11, recently redecorated, containing seven rooms, well lighted, handsomely finished in cottonwood, electric fixtures, etc., balcony. Key No. 9. Alterations and changes made to suit desirable parties on signing lease for three or more years. Immediate possession. Phone Mount 835. 128 6

FLATS TO LET—3, 4, 5, 6 and 8 rooms, on Hutchison, Park, Belmont, Kinkora, St. Andre, Souvenir, Sanguinet, City Hall ave., Dorion, Crescent, Gronsdyke, Mance, York, Grosvenor, St. Luke Fairmount, Burton, St. Denis, Somerled; quite moderate prices from $10 to $50; also heated flats and apartments. Thomas Liggett, 142 St. Catherine st. west. 125 6

GROSVENOR AVE., Westmount; immediate possession; upper flat, 7 rooms, and all modern conveniences; moderate rent. Apply De Witt Construction and Realty Co., 407 Board of Trade. Main 2745. 126 6

HEATED FLATS $25

A couple of very fine heated flats to rent, situated 1551 and 1559 Esplanade avenue, just a stone's throw from Mount Royal avenue. These flats contain seven rooms and bathroom, modern sanitary plumbing, and are well heated during the winter months free. Janitor service. Can be seen between 11 and 2 o'clock. Tel. Main 3319. A. J. Alexandor, 501 St. Paul street. 129 6

HUNTLEY ST., 3450—Neat, modern flats, gas, bath, etc., $8, $9, $10 per month. Apply E. Lalonde, 468 Huntley st. Tel. East 578. 124 6

MOUNT ROYAL AVE. EAST, 1099, Delorimier, magnificent flats to let, 8 rooms, modern and in perfect order; moderate price. Address 1095 Mount Royal avenue east.

MENTANA ST., 835—To let, near Ontario, of four rooms, gas, in good order, $9.00. La Vallee, Notary, 97 St. James. Evening, 71 Alexander st. 125 6

MANCE ST., Annex, 909, between Bernard and Van Horne—Two beautiful flats in new house, gas, electricity; open plumbing; price $14.00. Address Phone 3956, East; Main 3124. 127 6

ORLEANS, near St. Catherine, Maisonneuve, modern flats, 6 and 7 rooms, $5 and $12. Clement Robitaille, 72 Notre Dame east Tel. Main 26. 129 6

PARK AVE., 1525, near Mount Royal, middle and upper, 7, 8 rooms, well lighted; first class condition; modern improvements; also 172 Aylwin, Hochelaga. Apply Asselin, Main 874. 124 6

ST. HENRY WARD—7 rooms, new modern flat, ground floor, with yard, $14.00 a month; open plumbing, gas, electricity; also one 5 rooms, Hoolahan, 474 St. Emelie. Phone West 2207. 124 6

SELBY ST., 116-118, Westmount—Middle flat, 6 rooms, $18.00. Mastai Pagnuelo, 97 St. James st.—Main 270. 127 6

ST. JOSEPH BOULEVARD, No. 740, near Park avenue, Ville St. Louis, 8 rooms flat, with all modern improvements. E. R. Carreau, room 68, Royal Trust Building. 107 St. James st. 129 6

ST. ANTOINE, 382, near Atwater — Nice stone front flat, 6 bright rooms; hot water; gas, newly tinted, $17; also 392 Richmond st., 6 clean rooms, $13. Apply 484 Greene ave., near St. James.

ST. URBAIN ST., 1333—Upper flat, between Rachel and Marie Anne streets, 8 rooms. Mastai Pagnuelo, 97 St. James st. Main 270. 127 6

SELBY ST., 188, Westmount, two new flats to let, seven large rooms each, bathroom, gas and electric fixtures; refrigerator. 125 6

ST. URBAIN ST., 683, above Milton, seven rooms, hot water furnace, separate bath and toil

SITUATIONS VACANT (MALE.)

A YOUNG MAN, with some experience in press work. Apply The Shareholder, Beaver Hall Hill.

BOYS — Two good strong boys to drive with dump carts; must live in house. Green Meadow House, Madison avenue, Upper Kensington. 128 2

BRIGHT BOY for office work, 16 to 17 years old; good references required; chance for advancement. Address A 1311, Star Office.

BOY WANTED

to learn carpet business. Apply before 10 a.m. with parent or guardian to Jas. A. Ogilvy & Sons, corner St. Catherine and Mountain sts.

BOY wanted, about 16 or 17, to run an light elevator at 36 Notre Dame st. west. Call at 9 a.m. Wednesday morning.

BOY — Smart, intelligent, for railway and steamship office. State experience, if any, and references. A 1321, Star Office.

BRIGHT BOY wanted at once, permanent position; no quitters need apply. The U. F. S., 100 St. Antoine st.

BAR TENDER, speaking both languages; only first class need apply. 827 Notre Dame west.

BOY — Wanted a bright boy, not under 16 years of age as junior in a fire insurance office; must speak French and write a good hand. Apply to P. O. Box 614. 128 2

CARPET LAYERS

Wanted — Experienced carpet layers. Henry Morgan and Co., Ltd., 15 Beaver Hall Hill. 128 3

COOK wanted for night work; must understand the making of pies. Apply at once. Steele's Quick Lunch, 226 St. Catherine west.

CARPENTERS — Wanted four good carpenters; must be smart at jobbing work. Apply to F. Dowrich, 8 Beaubien lane, between Stanley and Drummond sts.

COUPLE SALESMEN wanted for Eastern Townships, for subscription medical book, great seller; gentlemen making $40 weekly. Call Charles Elliridge, 2100 Esplanade ave., off Fairmount ave., Annex, between 9-10 a.m. or after 6 p.m.

CLOTHING CUTTERS

Experienced Cutters wanted on men's fine clothing. Highest wages paid and steady employment. H. Vineberg and Co., Ltd., 4 St. George Street.

COMPOSITORS — Linotype instruction, 10 weeks, $60; six weeks, $45; liberal, thorough course. Special summer offer. Write for booklet. Empire School, 419 First ave., New York. 127 4

COLLECTOR WANTED

Must speak French and English and be well acquainted with the city and surroundings. Apply in own handwriting, stating age and experience, P. O. Box 2396, Montreal.

CITY SALESMAN wanted with connection amongst the retail dry goods stores and capable of taking entire charge of office; employing travelling salesmen. Salary sixty dollars per month with advancements, security required. Address with full particulars, stating age, references, etc., to B 22431, Star Office. 128 6

COOK — Wanted a good meat cook; man preferred; must have experience. Lakeview House, Knowlton. 124 6

DON'T work for small salaries. Learn shorthand without teacher in 30 days; a boy can easily learn it. Complete course sent by mail for $1.00. E. Bourdeau, 150 Berri st.

EXPERIENCED SALESMAN, represent Toronto wholesale stationer. State age, experience, Box B 22283, Star Office. 127 3

EXPERIENCED carriage washer wanted; must be steady and reliable. Apply with references to 125 Richmond st.

FIRST CLASS SHOEMAKER for repairing. Geo. G. Gales and Co., 481 St. Catherine st. west.

FIRST CLASS COAT MAKER; best prices paid for first class work. Primeau and Dunamel, 3 Notre Dame east.

FEEDERS for Platen printing presses. Steady employment. The Century Press, 157 Craig st. west. 129 2

FUR FINISHERS

Wanted at once. The Redmond Co., Ltd., Factory Entrance, St. Monique St. 129 3

FIRST CLASS tinsmith wanted to work outside. Apply F. Jones, tailor, Birks Building.

GENTLEMAN — Wanted by financial corporation a gentleman between the ages of 25 and 40, ambitious, well educated and also well connected. Could offer position with increasing income and excellent future to the right man. Address A 1092, Star Office.

GOOD representative wanted for Ontario and Maritime Provinces, would like a good side line of buttons. Address A 1229, Star Office.

HORSESHOERS — Wanted two horseshoers, one fireman, one floorman; steady employment. Apply 46 Jurors st.

IMMEDIATELY, smart young man, speaking both languages if possible, with or without experience, in soda fountain business; references required. Apply Annex Drug Store, 95 St. Viateur st. 128 3

INDOOR MAN servant to make himself generally useful, willing to go to seaside; must have references. When writing state particulars. Address A X 7849, Star Branch Office. 128 2

JUNIOR wanted; English and French preferred; must be stenographer. Apply The Pedlar People, 323 Craig st. west.

LITHOGRAPHIC PRESSMAN. Apply with full information to McAlpibe Publishing Co., Ltd., Halifax, N. S. 122 26

LEARN barber trade. Tools free. New system. Constant practice. Careful instructions. Graduates earn twelve to eighteen dollars weekly. Few weeks complete course. Write for free catalogue. Moler Barber College, 119 Craig st. west, Montreal. 88 312

LABORERS

wanted for new Montreal Jail. Apply on the works at Bordeaux. 125 6

MEN — Wanted men wanting passage to London, Liverpool and Glasgow on cattle steamers. Apply to John Storen, 34 Lemoine street. 124 6

MESSENGER BOY

Wanted, experienced messenger boy; must have his own bicycle; must have good references. Apply Boston Shoe Store, corner St. Catherine and Mansfield sts. 128 2

MAN — Wanted steady man for washing dishes and kitchen work, 47 St. Antoine street.

MAN—Wanted good strong man to do cementing and general work. Apply at once, J. C. Spence and Sons, 244 Lemoine st.

MIRRORS — Practical mirror maker wanted for special work in evenings or spare time. Giving particulars as to experience. Address Wm. McGoun, Post Office, Sault au Recollet, P. Q. 127 2eod

OFFICE BOY

Wanted — By a large manufacturing company. Good opportunity for advancement for boy 15 or 16 years old just leaving school. Apply P.O. Box 2422. 129 2

OFFICE BOY wanted, one able to write shorthand and use the typewriter preferred; good prospect for advancement. State salary and particulars to A 1356, Star Office. 129 3eod

ONE or two young men wanted to learn a new mechanical trade. Must be bright, and those with some knowledge of machinery preferred. Apply Mechanics, Box 834, Montreal. 129 3

ONE SMART CANVASSER, experienced, wanted to work on commission basis. Apply by letter with references, 1360, Star Office.

OFFICE BOY wanted for large insurance office; good opening and prospects of promotion for a lad of ability. Apply, stating age and references, P. O. Box 2305, City. 126 6

PRESSMAN wanted; permanent position. Apply Southam, Limited, 63 St. Alexander street.

SITUATIONS VACANT (MALE.)

POSITIONS secured as travellers, bookkeepers, clerks, chefs, drivers, porters, bell boys or any position. Call or phone Main 181; Marion's Registry Bureau, 66 Notre Dame east.

SALESMEN wanted for "Auto-Spray," best compressed-air hand sprayer made. Sample, free to approved agents. Cavers Bros., Galt, Ont. 60 312

SALESMAN

Salesman or traveller, electrical supplies. Apply, stating experience, references, salary. Drawer 2314, P.O., Montreal.

SALESMAN wanted for branch office of Toronto commercial house, with full line of a general dry goods, references required. Box B 22502, Star Office. 129 2

SMART YOUNG MAN wanted to drive bread and make himself generally useful. Write T 544 St. Antoine, Star Branch Office.

SHOE SALESMAN

Wanted, experienced shoe salesman for Saturday only; good salary paid to right party; must be experienced. Apply H 8913, Star Branch Office. 129 4

SHOE SALESMAN wanted to cover the branch lines in Manitoba and Saskatchewan, with the Kingsbury line. Apply to W. E. Short, Grosvenor Apartments, Montreal. 128 3eod

SEVERAL travelling salesmen on salary and commission or commission only, for Ontario East, Ontario West, Quebec and Maritime Provinces. Those giving the fullest particulars will be considered. Apply to A 1334, Star Office. 126 3eod

SPECIALTY SALESMAN wanted, one who speaks both French and English, to call on retail grocery trade, selling well known specialty. State age and experience, Box E 924, Star Office. 128 2

SHOPWALKERS

Wanted — Shopwalkers, with experience in Glass and China Dept., speaking both languages. Apply at once to The Manager, The S. Carsley Co., Limited, Downtown Store, Notre Dame Street.

STRONG YOUTH wanted to make himself useful around factory. Apply Hampton Mfg. Co., Clarke and Mt. Royal. 128 3

SALESMEN

Wanted—Experienced Salesmen, speaking English and French, for Dress Goods and Manchester Depts. Apply to W. C. Palmer, The S. Carsley Co., Limited, Uptown Store, entrance by University street door.

SALESMAN for the city for typewriter and duplicator supplies, also travellers to carry these as side line. Apply B 21446, Star Office. 128 2

TWO energetic strong boys wanted for summer. Apply Imperial Ice Cream Co., 25 Montee du Zouave.

TRAVELLER to carry side line, well established trade in all parts of Canada. State territory and present line. Box B 22498, Star Office.

THREE MEN of good appearance wanted; must be active; big money for hustlers. Call personally, 233 Coristine Bldg. 129 4 4aw

THIS may mean you. Permanent position to salesman for our Hardy Nursery Stock, grown in Quebec; best outfit free. Investigate, Canadian Nursery Co., Limited, Montreal. 125 13eod

WANTED — I have a newly patented device, having big sales through agents. Traveller needed to make appointments. No canvassing, will pay salary and expenses weekly. F. J. Waterson, Brantford, Ontario. 128 6

WANTED general superintendent, thoroughly familiar with brickwork and refractories. Apply Byers and Anglin, 18 St. Alexis st., Montreal. 128 2

WANTED for a fire insurance office a bright office junior; must be ambitious, have a good handwriting and know fluently French and English. A 1241, Star Office. 128 2

WANTED A BOY

Wanted, about 15 years of age, for jewellery store. Johnston Bros., 483 St. Catherine West.

WANTED draughtsman, with electrical and mechanical ability, English speaking; good opportunity for right man. State experience and salary expected, to A 1324, Star Office. 129 2eod

WAITER wanted; who has experience in lunch counter work; none other need apply. Steele's Quick Lunch, 226 St. Catherine west.

WANTED for our woollen mill a competent second hand for dry finishing; experienced on woollens and Worsteds and face finished goods. Dominion Manufacturing Company, Sherbrooke, Que. 128 6

WANTED at once assistant salesman for photographic supply store; an amateur with enthusiasm and able to speak French preferred. A 1383, Star Office.

WE PAY SALARY, expenses and require to fill vacancies with bright men, hardiest stock, varieties approved by Experimental farms, guaranteed. Complete outfit free. Apply now, stating age. Lake Bros. Ltd., Nurserymen, Montreal. 112 78

YOUNG MAN wanted to do collecting and assist in office; must have best of references; live with parents and know the city well. Apply between 12.30 and 1.30 p.m., Sayer Electric Co., 14 Beaver Hall Hill.

YOUNG LAD wanted to run errands for confectioner's store, age about 16. Apply at 694 Laurier avenue, between 7 and 8 p.m. Tuesday.

YOUNG MAN wanted with two hundred dollars to take half interest in manufacturing a new line; will pay $15 week; can control all the largest houses in Montreal; this is an exceptional chance; only those who can devote their whole time need apply. B 22529, Star Office.

YOUNG MAN wanted as assistant shipper. Apply Hughes, Owens Co., 237 Notre Dame st., City.

YOUNG MEN wanted immediately to learn telegraphy for railroad and commercial positions. Apply for conditions at Monument National School of Telegraphy, Main st., Montreal. 127 2eod

YOUNG MAN about 17 years of age wanted for office. Apply room 3212, Canadian Express Building. 129 3

YOUNG MAN wants position in office, copy letter, etc., on typewriter, experienced. Apply 248 Market st. 128 2

AGENTS WANTED.

AGENT — One good, energetic, reliable man in every town, to take orders for best custom made clothes in Canada. Highest commission. Rex Tailoring Co., Toronto. 106 26

AGENTS WANTED to sell a fast-selling household article. Needed in every house. Over 100 p.c. profits. Write for proposition. H. Nagle and Company, Laprairie, Que. 129 5 law

AGENTS wanted everywhere, to sell high class household specialty; no talking needed; large profits. Sells easy. Write today for full particulars. Knight Importing Co. Dept. A, P. O. Box 596, Montreal. 121 6eod

AGENTS wanted, sell lots in Glenora Park and Abuntsic Park; Tots situated on St. Denis, Berri and St. Hubert sts.; best selling proposition on the market; commission or salary. Apply at once Chas. D. Tylee, room 44, 107 St. James st. Hotel Peloquin, Abuntsic. 124 6

CAPABLE travelling agents wanted, Liberal commissions, exclusive territory, Room 24, 26 James street south, Hamilton, Ontario. 118 26

GOOD AGENTS wanted for this city men and women, for a good paying proposition. Call before noon 608 St. Lawrence Boulevard. 129 6 2aw

HAVE YOU SOME leisure time—and are you ambitious to make from $5 to $50 per week? For full particulars concerning liberal cash commission, etc., offered subscription seekers, address Desk 58, Scribner's Magazine, 155 Fifth avenue, New York City.

PORTRAIT AGENTS, write us, reliable men we start in business of their own and give credit. Merchants Portrait Co., Limited, Toronto. 117 26

STARTLING household invention. Sells on sight. Agents coining money. Salary or commission. Bradgar, Brantford, Ontario. 128 6

SITUATIONS VACANT (FEMALE.)

AVERAGE COMMON SENSE girl wanted for small family; no washing and not much other work; good wages. 101 Mackay st., in evenings.

APPLICANTS for the position of pupil nurse in the Pottsville Hospital, Pottsville, Pa., one hundred bed hospital training, general, with a three months' course in obstetrics in a New York hospital, and three hundred dollars ($300.00) paid during the three years' course. Circulars of information and application blank furnished upon request to the Superintendent, Miss E. F. Darling. 128 6

BRIGHT GIRLS

Wanted — Four experienced operators on power machines to make shirt waists in sample room. Ask for Mr. D'Allard, The Standard Shirt Mfg. Co., 213 Delorimier Ave. 129 3eod

BARBER — Wanted experienced lady barber. Apply to 514 Notre Dame west. 128 4

BINDERY GIRLS wanted, experienced book sewers. Apply Canada Loose Leaf Co., 115 Youville sq. 128 2

COOK and housemaid wanted. Apply 258 Bishop st. 128 2

COOK-GENERAL — Must have references. Apply 355 Kensington ave., Westmount. 128 2

COOK — Good plain cook (female), wanted immediately. The Edinburgh Cafe, 436 St. Catherine st. west.

CIGARMAKERS

Bunch Makers and Rollers. Also Girls to learn the trade, wanted at J. Hirsch and Sons, Ltd., 62 McGill Street. 129 2eod

CHAMBERMAIDS and pantry woman wanted. Apply Housekeeper, St. Lawrence Hall.

COOK — Wanted good plain cook to remain in town. Apply before ten or after six. 166 Drummond st. 129 2

COOK — Wanted a good plain cook, willing to go to the mountains during summer months. Good wages. References required. Apply 461 St. Catherine Road, Outremont. 129 2

COOK for country club. Apply Box A 1378, Star Office. 129 2

COOK — Wanted experienced cook to keep house for summer; small family; also good cooks, upper housemaids, laundress, general servants. Apply to Mrs. Butler, 50 City Councillors st. 129 2

COLORED SERVANT— Wanted well trained colored servant, one having lived in New York preferred; good wages. 42 Hampton Court. 129 2

COOK-GENERAL also house-tablemaid; good wages to competent persons; must have satisfactory references. 648 Roslyn avenue, Westmount, Boulevard car up Guy goes within block of house. 128 2

COOK — A good plain cook wanted for a few weeks in town and then later for Little Metis. Call mornings and evenings 124 Mackay st. 127 3

CHAMBERMAIDS wanted, bell boys, chefs, porters, waitresses, cooks, for out of city; fares paid. Apply Marion's Registry Bureau, 36 Notre Dame East.

DRESSMAKER wanted at once; improver; must be neat sewer. Apply between seven and eight p.m. 2 St. Bernard st., off Bleury street. 129 2

DEMONSTRATORS — Wanted at once up to date lady demonstrators; must be first class. Apply between 12 and 2 or 6 to 8 p.m. 222 St. Elizabeth st.

DRESSMAKING — Wanted good waist and skirt hands, also assistants; good wages and permanent position to experienced girls. Apply M. Thackeray, 36E Drummond st., City. 129 2

DRESSMAKERS, skirt hands and smart assistants, also assistant sleeve and blouse hands; highest wages to capable hands; steady employment. 43 Union ave., second floor. 129 5

EXPERIENCED blouse operators wanted at once. Apply to The American Silk Waist Mfg. Co., Ltd., 10 St. Peter st. 127 6

FIRST CLASS CHAMBERMAID, and also a laundress; none other than honest, well recommended help need apply. M. Moir, Moir Hotel, Huntingdon, Que.

GIRL wanted for general work in small family; good home; no washing. Apply 1767a Hutchison, Annex.

GIRL wanted about 15 years old to mind two children; must be willing and smart. Apply 107 Lewis avenue, Westmount. 128 4

GENERAL SERVANT wanted; good wages. Apply 856 Lorne Crescent, east of Oxenden avenue. 128 2

GENERAL SERVANT (German or Danish). Must be good cook. Good wages. No washing. Apply 343 St. Catherine Road, Outremont, P. Q. 128 2

GENERAL wanted to go to the country for the summer; must have good references. Apply 670 Sherbrooke west, Apartment 45, or 'Phone Up 1788.

GIRLS to work in our bindery. Apply The Shareholder, Beaver Hall Hill.

GENERALS, housekeepers, waitresses, cooks, housemaids, nursemaids, parlormaids wanted for Toronto, the States, the Northwest and summer resorts. Highest wages; fares paid. William Brit, 288 Yonge street, Toronto.

GENERAL SERVANT — Wanted, first class general servant; must be well recommended; highest wages to right person. Telephone Westmount 957. Address 216 Prince Albert avenue. 129 3

GENERAL SERVANT, small family; no children. 16 Lorne avenue, off Milton.

GIRL — Wanted at once young girl as mother's help, to make herself useful; good home. Mrs. J. Bradner, 323 St. Antoine st.

GENERAL SERVANT wanted for June 12th, for one month. Apply evenings 131 Durocher st.

GOOD GIRL wanted at once to assist housework and help with children; good wages and good home. Apply 25 Arlington avenue.

GOOD general servant wanted for small family. Apply 210 Price Arthur west. 129 2

GOOD COOK — Wanted, Also a housemaid to go to Metis; references required. 314 Sherbrooke west. 129 3

GENERAL SERVANT; must be able to cook; references necessary. Apply 863 Dorchester st., near St. Mark st. 128 3

GENERAL SERVANT wanted, small family, no washing. Good wages. Apply at 4470 Western avenue, Westmount. 128 2

GIRL wanted to assist with housework and children in small family. Mrs. Mullan, King Edward Apartment, Oldfield avenue, Dorchester and St. Matthew sts. 128 2

GENERAL SERVANT GIRL wanted, no cooking; good home. Apply at once with references to 513 Grosvenor avenue, Westmount 128 2

GENERAL SERVANT wanted, where cook is kept, to go to Dorval, near Montreal. Apply immediately with references. Apartment 41, Linton. 128 2

GENERAL — Wanted at once a young girl for general housework, two in family, references required. Apply 347 Kensington avenue, Westmount.

GENERALS, ETC. — The Domestic Bureau, 67 Mansfield st., requires two general girls at once, with good references. Phone Up 4041.

GENERAL — For June 15th, a general; must have references. Apply 515 Roslyn avenue, Westmount. Phone Westmount 262. 129 2

GENERAL wanted at once to go to country; no washing or ironing; must understand plain cooking, upstair girl kept; references required; highest wages. 460 Elm avenue 128 2

GOVERNESS — Wanted for September a visiting governess who is fully capable of teaching a little girl who is blind; must be musical, thoroughly understand her work and have the very best of references. Apply H 7991, Star Branch Office.

GIRLS wanted — Finishers on men's fine coats, steady employment. Apply factory, E. A. Small Co., Ltd., Latour st. 129 3

GENERAL SERVANT wanted; references required; good wages to right party. Apply 20 Souvenir avenue.

GOOD COOK, table and housemaid wanted; no objections to color. Apply 31 Drummond st.

GIRLS wanted for light manufacturing work. Apply Trench E. B. Fuze Co., Ltd., 137 Craig st. west.

GIRLS wanted to do hair work, must speak French. Address at once, 428 Notre Dame west. 128 2

SITUATIONS VACANT (FEMALE.)

GENERAL SERVANT wanted who understands plain cooking, no washing or ironing; other servants kept and willing to go to the country. Highest wages. Apply 460 Elm avenue, Westmount. 129 3

GIRL wanted about 17 or 18 years of age. Apply up to 8 p.m. Photo Gallery, Dominion Park.

GENERAL — Wanted good general servant for small family; no children; must be willing to go to the country. Apply 4458 Western avenue, Westmount.

GIRL wanted for a boarding house, to work in the kitchen. Apply 409 St. Catherine st. west.

GENERAL — Wanted immediately good general servant who can cook well and willing to go to the country. Apply 1016 St. Catherine west. 129 2

GOOD PLAIN COOK, small family; no washing; housemaid kept. References required. Mrs. H. B. Mackenzie, 4023 Dorchester st. 128 3

GENERAL SERVANT wanted, no washing nor cooking, salary $12 per month. Apply at once, with references, 764 Boulevard St. Joseph, Annex.

GOOD COOK and housekeeper wanted for country hotel. Apply to C. A. Davis, Howick Sta., Que. 128 4

GENERAL SERVANT for light housework, and plain cooking for out of town for summer; family of three. Address B 22476, Star Office. 129 3

GIRL — Wanted a smart girl to make herself useful in a small family; references required. Apply A. Aron, 217 St. Lawrence st.

HOUSE-TABLEMAID wanted, willing to go to country (vicinity of Montreal), for summer months. Must have good references. Apply evenings, 4069 Dorchester st., Westmount, Que. 128 3

HOUSEMAID — Wanted immediately a housemaid, wages $15; must have good references. Apply 182 University st., after six o'clock in the evening. 128 2

HOUSE-TABLEMAID — Wanted an experienced house-tablemaid; must have good references. Mrs. Phepoe, 762 Sherbrooke st. west.

HOUSE CLEANING, washing and ironing wanted by the day by respectable person. Apply 130 Duke st. 129 2

HOUSEKEEPER wanted to go to country for about one month, two small children, P. O. Box 176, Westmount.

HOUSE-TABLEMAID wanted for the country; references. Apply to 184 Peel st. 129 2

HOUSEKEEPER wanted. Apply 47 St. Charles Borromee west.

HOUSE-TABLEMAID wanted in small private family. Apply 1186 Mansfield st. 128 3

IRONERS

Wanted, at once, fancy and plain ironers; good wages can be made; coolest and most sanitary ironing room in the city. Apply Toilet Laundry, 425 Richmond, or 290 Guy st. 128 6

IRONER — Wanted immediately a good fancy ironer. Apply 36 Victoria st.

LADY BOOKKEEPER wanted. Apply with references, stating salary expected, A 1371, Star Office. 129 2

DRESSMAKER wanted at once; improver; must be neat sewer. Apply between seven and eight p.m. 2 St. Bernard st., off Bleury street. 129 2

MAID wanted, for light housework, family going to country, general servant kept; must have city references. Apply to 101 St. Mark st. 129 2

MAID — Wanted for six weeks a maid-housemaid; must be able to sew well, references required. Apply in morning or after 6 p.m. at 278 Stanley st.

MAIDS — Wanted two maids one for laundry work. Apply Housekeeper Homeopathic Hospital, 44 McGill College ave. 128 2

MAID — Wanted competent maid, references required, four in family; no washing. Apply 4826 Western avenue, Westmount. 129 2

NECKWEAR

Wanted—Experienced operators, turners, pressers, and smart girls willing to learn; also a capable girl to give out work from cage. Apply Tooke Bros., Ltd., 302 St. Elizabeth ave., St. Henri. 129 3

NURSE — Wanted an experienced nurse, city references required. Apply after eight p.m. to 148 Crescent st. 129 2

NURSE-HOUSEMAID wanted, competent girl, for children 4 and 6, willing to go to seaside. 417 Metcalfe avenue, Westmount.

OPERATORS for pants (all parts), overalls, frocks, white coats, steady work, clean and well lighted factory, closed Saturday afternoon; best wages paid. Apply Miss Raymond, care of Robert C. Wilkins, 23 Dowd st., near Bleury. 128 6

OPERATOR — Wanted good operator, one accustomed to dressmaking preferred. Apply Miss Keough, 77 Mullins st., Pt. St. Charles.

OPERATORS to work on whitewear, wrappers, kimonas, underskirts and children's dresses, best prices paid. We do hot work on Saturday afternoons. Apply John P. Black and Co., Ltd., 123 Vitre st. west. 123 20

PARCEL WRAPPER

Wanted, experienced parcel wrapper; must have good references; good salary paid to right party. Apply Boston Shoe Store, corner St. Catherine and Mansfield sts. 128 2

REFINED, helpful woman with some practical knowledge of business for position of trust. Earnestness and energy more essential than office experience. Star age, references. Address X X 7933, Star Branch Office.

READER — Another young lady to read to shorthand speed classes, three evenings weekly, for course shorthand and typewriting. Apply by letter R. Goltman, Principal, Goltman's Business College, 4627 Sherbrooke, Westmount. 129 2

SALESLADIES

Wanted — Saleslades for the following departments: Boots, Whitewear, Glass and China, Mantles, Laces, speaking both languages. Apply at once to The Manager, The S. Carsley Co., Limited, Downtown Store, Notre Dame Street.

SPLENDID SITUATIONS, city, States, seaside, country hotels, cooks, nurses, lady's maid, etc. Scotch Select Registry, 596 Dorchester st. west. No charge till suited. Open 10 p.m.

STENOGRAPHER, with a little office experience and quick. Apply B 22445, Star Office. 128 2

SMART GIRLS wanted to wash dishes. The Edinburgh Cafe, 436 St. Catherine street west.

SEWING — Wanted blouses and children's clothes to be done at home; prices moderate. Apply 67 McTavish st. 129 2

SOLOISTS WANTED

There will be vacancies in the choir of Christ Church Cathedral in the autumn for solo soprano, contralto and tenor. Apply by letter to W. L. Farnam, 152 Park avenue, Montreal. 129 5

STRONG YOUNG WOMAN wanted to run dumb waiter in restaurant, Krausmann's Cafe, 80 St. James st.

SHIRT AND COLLAR STARCHERS wanted. Apply at once Caledonian Laundry, 366 St. Antoine st.

SWITCHBOARD operator; preference given to one able to operate typewriter and do general office work; state age, experience and salary expected, A 1344, Star Office.

SCRUBBING WOMAN for the Chateau St. Louis, Valois; good wages. Call between 8 and 9 a.m. or between 11.30 and noon time, St. James Hotel, J. Eug. Dion, Mgr.

SALESLADIES

Wanted, experienced saleslades to sell hosiery; must be experienced and have good references; good wage to right party. Apply H 8014, Star Branch Office. 129 4

SALESLADIES

wanted for blouses and whitewear; must be thoroughly experienced. Apply to Mr. Howell, James A. Ogilvy & Sons, St. Catherine and Mountain sts.

SITUATIONS VACANT (FEMALE.)

SERVANT — Wanted good general servant to accompany family of three to country, (Vaudreuil) for summer; permanent engagement if satisfactory. Apply 4513 St. Catherine st.

TWO FRIENDS wanted to go to Pointe Claire; good plain cook and house-tablemaid. Apply Dr. Stirling's office, 128 Stanley st., between 2 and 4 p.m. 129 2

TRIMMERS and closers wanted on ladies' blouses. Apply Hampton Mfg. Co., corner Clarke and Mount Royal. 128 6

THE CORNING HOSPITAL offers a two years and six months course to young women from 20 to 35 years of age. Applicants must have at least two years in High School. For particulars apply to Supt. Corning, N. Y. 125 12

UNDER NURSE wanted at once, experienced with children. Apply Montreal Day Nursery, 50 Belmont Park. 128 2

WANTED a general servant for a small family. Apply Apartment 33, Hampton Court, 355 Mountain st. 128 2

WANTED at once a lady bookkeeper and typewriter for a light manufacturing business. State experience and salary. Apply A 1352, Star Office.

WANTED experienced bundle wrapper. Apply Boston Shoe Store, cor. St. Catherine and Metcalfe sts.

WANTED immediately general servant. Apply 183 Mance st. 129 2

WANTED young man or woman as assistant bookkeeper; must be thoroughly experienced. Apply, stating references, salary required, A 1247, Star Office.

WANTED for the Sherbrooke Y. W. C. A., a good plain cook, also a general servant for a small family. Address Y. W. C. A., Sherbrooke, Que. 129 26

WANTED immediately a tablemaid, willing to go to the country; must have references. Apply 185 University st. 129 2

WOMAN or girl wanted for light housework and mother's help. Apply Mrs. Walker, 134A Peel st.

WAITRESSES — Smart waitresses wanted immediately. The Edinburgh, Cafe, 436 St. Catherine st. west.

WANTED good girl or woman for general housework; no objection to colored people. 31 Drummond st.

YOUNG LADY wanted, with experience as saleslady in Annex confectionery's store. Apply in own handwriting to B 22530, Star Office.

YOUNG GIRL to go sewing by day; must be able to cut and fit. Apply evenings at 85 Durocher st.

YOUNG GIRL wanted for general housework, experience not necessary, three in family; heated flat. Apply Mrs. Low, Kensington Apartments, 4410 St. Catherine st., Westmount.

YOUNG LADIES

We have openings for a few young ladies inexperienced, between 16 and 18 years of age. Apply the John Murphy Co., Ltd.

YOUNG GENERAL SERVANT wanted, for small family, good outings. 2055 Waverley, near Fairmount, Annex.

YOUNG GIRL wanted for light housework, a good, comfortable home to right party. 1240 St. Hubert st.

YOUNG GIRL wanted to attend to switchboard, both languages preferred. E 930, Star Office

YOUNG GIRL — Wanted neat young girl for sewing and to help in store. Apply at The Dominion Umbrella Store, 407 St. Catherine st. west.

$2 A DAY SALARY for intelligent married or single women for work at home. Mrs. Davidson, Brantford, Ontario. 128 6

SITUATIONS WANTED (FEMALE.)

A WOMAN by the day or a sick nurse. Address after 6 p.m. No. 27 Bishop lane. 127 3

ACCOUNTS, ETC. — Wanted by young lady doctors, dentists accounts to look after, insurance work, copying, or any kind of correspondence, preferably to be done at home. B., Post Office, Lachine, Que.

COOK — Wanted a situation by a good cook, to go to the country, immediately; good references. Address 118 Amherst st.

COOK — Country lady would like position as cook in the city, best city references. Apply 33 Dowd st.

COMPANION — Wanted position as companion, chaperone or care of child, in return for travelling expenses, anywhere on the continent of Europe. Address Teacher, Protestant School, Fort Coulonge, Que. 128 2

COMPANION — Wanted by young lady of refinement, position as companion; no objection to travelling; highest references. Would be willing to accept position at once. Address X., 457 Somerset st., Ottawa, Ont.

COOK — Situation as cook in the city, with best city references. Address X X 7901, Star Branch Office.

COOK — Situation wanted as good cook, city preferred; references. Apply 117 City Councillors st.

CAPABLE DOMESTICS — Servants arriving SS. Canada June 5th, cook-generals, generals, house-tablemaids, nurses and working housekeepers, apply at once. The Guild, 71 Drummond st., Up 2261. 128 6

DRESSMAKING done at 258 Lagauchetiere west, alterations and all kinds of repairs and children's clothes and coats.

DRESSMAKER — Sewing wanted by the day in private families, first class references. Address X X 7846, Star Branch Office 128 3

EXPERIENCED house-tablemaid and cook, general, desire situations out of town for summer months; city references, X X 7902, Star Branch Office.

ENGLISH GIRL as working housekeeper, experienced in housework, cooking, etc. Write, stating all particulars to A. R., 784 Centre st., Pt. St. Charles, P. Q.

EMPLOYMENT wanted by a good plain cook, to go to the seaside. Cap a l'Aigle preferred. Apply Mrs. Riva, Employment Office, 325 Bleury st. 129 2

FIRST CLASS chef, in all branches, best of references, 25 years' experience. B 22458, Star Office. 128 2

GENERAL — Situation wanted by respectable woman in small family. Address Y Y 8018, Star Branch Office. 129 2eod

GENERALS — Mrs. Jacobson's "Reliable Employment Office," 106 Crescent, reliable generals, housemaids, cooks, Gaspe and Glengarry girls specialty. Phone Up 3948. 127 3

GENERAL — Wanted by respectable girl, middle age, position as general girl; good housekeeper and plain cook; references; no children. Address X X 7830, Star Branch Office. 128 2

HOUSEWORK— Wanted by young English woman general housework by the day. Address M. K., 483 St. James st., city.

HOUSEWORK and washing wanted by respectable woman. Apply 1315 Lafontaine street.

MAIDS — Central Registry, 528 St. Catherine West, ladies can engage reliable help; cook for boarding house, laundress for club, waitresses, girls for housework wanted, house-tablemaids, generals. Phone Up 4894.

NURSE, middle aged, wants to nurse sick ladies during confinement and look after their homes. Mrs. M., Lachine. 129 3

NURSE — Wanted position as nurse to invalid, companion or housekeeper, long experience; highest references, A. F. H., 37 Mackay st. Tel. Up 1554. 129 2

STENOGRAPHER — Educated young lady desires position of stenographer, accurate, rapid and neat; knowledge of bookkeeping and office work. Apply A 808 Star Office.

SITUATION wanted as nurse or good plain cook, to go to seaside; city references. 41 Balmoral. 129 2

SITUATION wanted by a good plain cook, where girl of four years could be kept; no objection to country; good city references. B 22485, Star Office. 129 3

TRANSLATION — English or French, by a lady typewriter, also copying; good handwriting. Answer A 966, Star Office. 126 2eod

TAILORING — Wanted ladies' costumes to make in customers own goods, from $5 up. Reeves, Tailor, 21a Victoria st. 129 2

UPPER HOUSEMAID — Position as upper housemaid by young English girl. Apply 81 Osborne st., Up 1526. 129 2

WORK wanted in country hotel or house to two children or one lady. Address X X 7853, Star Branch Office.

SITUATIONS WANTED (FEMALE.)

WORK — Wanted by Norwegian any kind of work cleaning offices, restaurants, private houses, etc. Apply 429a St. James st. 129 2

WESTMOUNT Registry Office, 4867 Sherbrooke, near corner Victoria avenue makes no charge to servants; generals wanted immediately. Phone Westmount 2334. 102 26

WORK wanted by the day, by a young woman, No. 60 Dominion st., top flat.

WANTED by a respectable woman work of any kind by the day. Apply to 348 Lagauchetiere st. 129 3

WORK wanted by the day. Apply 607A Laurier avenue, Annex.

WANTED by young lady, Protestant, position as companion-help in family where maid is kept; good needlewoman; excellent references. Address Box S., Portage du Fort, Que. 129 3

WORK — Good cooking, housework, fiddle aged widow, city preferred. Mrs. S., 108 Chenneville st., off Dorchester st.

WORK — A woman wants work for every day; wash, iron, house cleaning. 8 Argyle avenue.

WORK of any kind by week or day, by respectable woman; references. 28 Jurors, upstairs.

WORK — Good cooking, housework, middle work by day or week. Apply 180 St. George st., Montreal.

YOUNG WOMAN wants position as working housekeeper for one or two gentlemen, speaking French and English. Apply 413 Clarke st., Annex. 128 2

YOUNG LADY bookkeeper, cashier or checker, wishes situation, thoroughly experienced, both languages. Address X X 7932, Star Branch Office. 129 2

YOUNG MAN (26), accustomed to act as traveller and office assistant, desires situation in any suitable capacity; well educated, fair shorthand writer. Good local references. Apply A 1210, Star Office. 128 6

SITUATIONS WANTED (MALE.)

ALL KINDS of carpentry work, alterations and repairs, cheap, by day or job; estimates given. O'Connor, 1476 St. Urbain st. 126 6

A YOUNG MAN speaking French and English desires office work of any sort, at night, first class references. F 929, Star Office.

A RESPECTABLE man and wife, English, with excellent references, would act as caretakers; wife as good cook. A. D., 2757 St. Andre st., Belanger St. Denis.

ACCOUNTANT, well posted in manufacturing cost keeping and experienced business correspondent, is open for engagement; first class references. Address A. G. C., P.O. Box 37, Station C, Montreal. 129 3

BY YOUNG MAN, speaking both languages, situation as traveller in Eastern Townships; has had six years' experience in general store business. Address Box 47, Compton, Que. 125 5

BLACKSMITH wants job with builder or machine shop. G. C., 37 Balmoral st. 129 2

BAKER, Scotch, experienced on bread and cakes, good ornamentor. Address X X 7903, Star Branch Office. 129 3

BRICK WORK, stone work, concrete, pointing, plastering, alterations, underpinning, chimney shafts and steeplejack, and general building; first class work. Williams, 84 De Gaspe avenue, Annex. 128 6

CARPENTERING, tinting, paper hanging, graining, glazing, prompt attention to. Apply Whittingham Bros., 459 Seigneurs st. 129 6

CEMENTING, concreting, plastering, jointless floors, in different colors, tinting, whitewashing, first class work guaranteed. Apply T. H. Sulbke, 89 Bleury st. 129 5

CATHCART ST., 81 — Nicely furnished double and single room, bath flat, cupboard; Auer light. 129 2

CARPENTER work wanted. Apply to W. Kennedy, 145 Bleury st., or 399 Huntley street. Tel. Main 1556.

CHAUFFEUR — Position wanted by experienced chauffeur; good at repair work. Apply B 22414, Star Office. 128 3

EXPERIENCED bookkeeper, having a few hours to spare daily, wants a set of books to keep. Address 687 Stone's Drug Store, Westmount. 129 2

ENGINEERING — Young man about 21 years old, studying civil engineering, would accept any good position, both languages. Best references. 675 Notre Dame west. Phone Up Main 6616, Star Branch Office.

FOR general house repairs, painting, tinting, etc., try Hurst Bros., 440 Richmond st., near St. James st. Estimates free. 124 6

FOREMAN — With a gang of laborers

ROOMS TO LET.

AYLMER ST., 45a — Comfortably furnished double bedroom, suitable for two gentlemen; private family; central locality. 129 2

AYLMER ST., 43B — Room to let, furnished, suitable for lady employed during the day.

BACHELOR'S APARTMENT, and single rooms, baths, hot and cold water; electric light and telephone. 147 Metcalfe st. 129 26

BELMONT ST., 12—Comfortable double furnished front room, on bath flat; electric light; quiet private family; gentlemen only. 129 2

BLEURY ST., 155 — To let, large front room, furnished, with use of kitchen and gas cooking stove; central. 155 Bleury st. 129 3eod

CATHCART ST., 81.—Double furnished front room, for respectable married couple; no children; reasonable terms would be arranged for light services.

CANNING, 189—One or two rooms, unfurnished.

CRESCENT ST., 80 — Furnished room on bath flat, private family. 129 3

CHATHAM, 163A—Bright cosy furnished single room, $4.00 month; also large bright room, suitable for two; board if desired. 129 3eod

CITY COUNCILLORS, 105 — Large furnished room, first floor; suitable one or two. 129 2

COLONIAL AVE., 47 — A newly furnished room, suitable for two people; terms moderate. 129 2

CENTRAL—A bright furnished front room, with clothes press and telephone; suitable for one or two ladies; rent $1.00 per week. Address Y Y 8012 Star Branch Office. 129 2

DUROCHER, 4 — Large, nicely furnished room, suitable two gentlemen, also single room, phone, electricity, all modern conveniences. 129 5

DORCHESTER ST. WEST, 657—Extra bright, newly furnished, double and single, bath flat, phone and electric light. 129 6

DORCHESTER WEST, 543, four doors from Windsor Hotel, near stations, furnished rooms, with first class meals; tourists accommodated; possession immediately. 129 2eod

DORCHESTER WEST, 256 — Nice furnished room; suitable for young man, bath flat. 129 3

FRONT AND BACK PARLOR, furnished or unfurnished, with use of kitchen, privileges. No. 18 St. Cecile, formerly St. Margaret. 129 2

GUY STREET, 475—Double and single rooms, on Bathroom flat; modern conveniences; no kitchen privileges; transients taken; terms moderate. 129 104 2aw

GUILBAULT, 44.—Nice double room, newly furnished. 129 3

HUTCHISON, No. 33, pretty single room, velvet rugs and mahogany furniture, all conveniences; private family. 129 2

LOGAN, 1458, east—Large front room, kitchen privileges and bath; cars pass door; suitable married couple; two young men; English family; English or Scotch preferred. $7.00 month.

MANSFIELD ST., 102 — Large double room on bathroom floor, clothes closet, Auer light, hot and cold water. 129 5

MANCE ST., 266 — Well furnished parlor and bedroom, all conveniences, telephone; meals if desired. 129 5

MOUNTAIN ST., 213 — Bright single room, all modern conveniences, quiet, third door from Dorchester st. 129 2

MACKAY, 31—Comfortable bedroom, for young man, bath flat, large clothes cupboard; breakfast if required; $8.00 monthly.

MILTON, 84—Nicely furnished single room, bath flat; private family; with or without board; gentlemen only.

MACKAY, 97 — Double furnished, bath flat, also unfurnished or partly furnished front parlor, marble mantel, white enamel paint; no children.

MITCHESON ST., 78—Two connecting unfurnished front rooms, bath flat; terms moderate; near St. Lawrence Main st.

PARK AVE., 44B—Nicely furnished rooms, private family; every convenience. 128 3

PRINCE ARTHUR ST. WEST, 319 — Well furnished room, bathroom flat, electric light and every convenience. 129 3

PHILLIPS PLACE, No. 2 — Parlor bedroom, double and single, also room, with kitchen privileges. Apply or telephone Up 2866. 129 5

PRINCE ARTHUR WEST, 321, off University—Newly furnished front sunny room, suit lady or gentleman; English family. 129 3

PRINCE ARTHUR EAST, 65—Bright room, bath flat; suitable one or two; private English family; no children. 129 3

PHILLIPS SQUARE—14 Cathcart, bright front room, nicely and newly furnished, in newly cleaned and decorated house; private family; electric light and all modern conveniences. 124 6

PARK AVE., Annex, 1144, large, bright unfurnished front room; no objection to child; rent only six dollars a month. 128 3

RICHMOND ST., 365a, near Notre Dame, one or two rooms, unfurnished or partly furnished, all conveniences.

ST. DENIS — Comfortable bedroom, private English family; no children; no other roomers; bath; breakfast if desired. Box A 3217, Star Office. 128 3

ST. CHRISTOPHE, 305, (first door north of St. Catherine) — Front room, every convenience; well furnished; bath flat; suitable for gentleman; private family. 127 3eod

SHUTER ST., 34 — Nice, newly furnished rooms to let, bathroom flat, heated by hot water, Auer light, private family; no children.

ST. CATHERINE WEST, 188 — Two nice large furnished rooms in central part of city; one upstairs and one downstairs. 125 6

ST. FAMILLE, No. 29 — Nice furnished room on bath flat, hot and cold water, all modern conveniences. 128 6

ST. ANTOINE, No. 332 — Large furnished rooms, use of gas stove, kitchen, bath, every convenience, 7 and 8 dollars a month, each. 128 3

ST. DENIS, 435 — Large single and double bedrooms, with board, in private family. 129 3

ST. ANTOINE, 224 — Comfortable front room to share, single beds, with best English board, enamel bath, $4 week, early breakfast. 129 5

ST. CHARLES BORROMEE, 488 — Rooms to let, newly furnished, kitchen privileges if required.

ST. ANTOINE, 417a, opposite Dominion — Nice bright double parlor, furnished, suitable married couple or two friends; board if desired. 129 3

SOUVENIR, 80—Nicely furnished bed and sitting room; suitable married couple with kitchen privileges; and use of telephone; terms moderate. 129 6

STE. FAMILLE, 43—Double parlors, unfurnished, open grate, gas stove, connected; well furnished bed-sitting rooms, double or single; transients taken 129 5

SEIGNEURS, 494—Nice bright furnished room; hot, cold water; suit two or three friends; or married couple; use gas stove. 129 3

ST. ANTOINE ST., 235a — Large furnished rooms to let, with English family, suitable for two gentlemen. 128 3

ST. HUBERT, 457 — Fine parlor to let, newly furnished, suitable for two gentlemen or married couple, private family, immediate possession. 127 3

SHERBROOKE WEST, 122, corner Bleury, nicely furnished double and single rooms, in modern house; terms moderate; phone. 127 6

ST. ANTOINE, 235 — One front room to rent, suitable for two young men, with or without board; English family.

SHUTER ST., 45 — Comfortable rooms on bathroom flat, double and single, modern conveniences. 129 5

ST. ANTOINE ST., 431 — To let two front rooms, furnished or unfurnished, double parlor, heated by furnace, first class locality.

STE. FAMILLE, 108A—Small furnished room, $8 a month; every convenience; private family. 128 3

ST. CATHERINE ST. WEST, 734 — Large, comfortably furnished room, in well appointed house. 129 5

STE. HUBERT, 1628 —To let two unfurnished rooms, quiet locality; no children. 129 5

ST. LUKE STREET, 41, a swell furnished suite of two front rooms, bath flat, modern conveniences, central location; moderate. 128 5

SHERBROOKE, 257, west—Double single front room, well furnished; all modern conveniences; terms moderate; transients taken. 126 2

ROOMS TO LET.

STE. FAMILLE, 45 — Furnished double room, private family; suitable two gentlemen. 127 3

ST. ANTOINE, just west of Atwater, nice locality, private English family, use of phone; for particulars Phone Up 5257. 129 5

ST. URBAIN, 1831 (new number) two large front rooms, unfurnished, new flat, ground floor; private English family. 127 3

ST. EDWARD, 7, off Bleury, furnished rooms, suitable for one or two persons, electric light, hot water year round; first floor.

SHERBROOKE ST. EAST, 572, opposite Lafontaine Park, rooms to rent, furnished or unfurnished. 127 3

ST. ANTOINE, 228A—3 unfurnished rooms to let; suitable for young married couple; Auer light; immediate possession. 125 5

SEIGNEURS ST., 51 — Nicely furnished rooms, terms reasonable. 126 5

THREE neatly furnished rooms, in private family; all modern conveniences. 710 St. Denis st. 128 3

UNION AVE., 106 — Furnished rooms, single and double, new tenants; terms moderate, 129 3eod

UNFURNISHED ROOM to let, in Annex, in small family, facing mountain. Apply B 22525, Star Office.

UNIVERSITY, 23 — Modern single and double room, Auer light; wardrobe, ground floor, nice for gentlemen or married couple. 128 3

UNION AVE., 85 — Comfortably furnished double and single room; gentlemen only. 128 6

UNIVERSITY, 96—Nicely furnished room, bath flat; all conveniences; newly cleaned; rent moderate.

UNION AVE., 116—Large well furnished room, ground floor; every conveniences. 129 2

UNION AVE., 10 — Single furnished bedroom on bathroom flat; rent $6 per month; central locality. 129 2

UNION AVE., 103 — Furnished double front room, also single. 129 5

UNION AVE., 2— Single front room, well furnished, on bath flat, for gentlemen or lady.

UNION AVE., 119 — Bright front bedroom on bathroom flat, suitable for lady or gentleman. 128 5

VICTORIA, 82 — Nicely furnished double room to let. 129 5

VIGER AVE., 33 — Nicely furnished single and double front rooms, all modern improvements; very nice locality; home comforts. 129 6

VICTORIA ST., 21a — Unfurnished rooms in connection, if desired; suitable for light housekeeping; also double front parlor, suitable for business. 129 2

VICTORIA ST., 46 — Two furnished rooms, one single, one double, ready at once. 128 3

VICTORIA ST., 40 — Furnished rooms, double and single, newly papered and renovated; transients accommodated. 129 3eod

WESTMOUNT—Dorchester st. — Large double room for a gentleman, furnished or unfurnished; board optional. Tel. Westmount 2585.

WESTERN HOSPITAL AVE., No. 1, off Essex ave.—Furnished double parlor, electric light; cooking privilege; rent moderate. 129 2

WALKER AVE., 57 — Clean and comfortable room, for married couple, with use of kitchen. 129 5

WELLINGTON ST. WEST, off subway, two nicely furnished rooms, adjoining, on bath flat, kitchen privileges, opportunity for newly married couple. Write Box D., 627 Wellington st. 118 10eod

WESTMOUNT, 4180 St. Catherine st., nicely furnished single room on bath flat, with all modern conveniences. 127 3

76 VICTORIA STREET

Several large and small neatly furnished cosy rooms, with or without board; house has lately been thoroughly renovated, new bath, open plumbing, hot water heated. This house is splendidly situated, close to Sherbrooke street, and within two minutes' walk of McGill College Grounds. Terms moderate. 122 26

ROOM AND BOARD.

ALBERT, 733, St. Cunegonde, room in Scotch family, with board, bath and sitting room. 129 3

ARGYLE AVE., 80, City— Room and board for two or three young men of quiet habits; terms $4 per week. 128 6

BISHOP ST., 14 — Well furnished double room, also single room with board; transients accommodated. 127 10

BEAVER HALL HILL, No. 69 — Single front and back rooms, with board, suitable for gentlemen of quiet habits, also table board; terms moderate. 127 3

BLEURY, 226 — Persons seeking good, comfortable home, rooms and board, English family; central; bath, h. c., every home comfort and convenience. 126 6

CRESCENT ST., 13 — Nicely furnished single and double room to let in a private family; breakfast and supper if desired. 129 5

CITY HALL AVE., 773, near Pine—Double room for one or two gentlemen, also single one, French private family, modern conveniences; immediate possession. 129 3eod

CONNECTING front and back parlor, suitable for doctor, office or four gentlemen, with first class board, also single room, 247 Bleury st., opposite Jesuit Church. Transients. 128 3

CRESCENT, 5—Private house, two rooms with gallery; board; phone; moderate terms; references. 128 2

DRUMMOND, 31, corner Dorchester, nicely furnished room, with board, telephone and all modern conveniences; near Windsor Hotel. Transients accommodated. 127 3

DORCHESTER WEST, 626 — Large room, also single, with private bath, very nicely furnished, also first class table board; transients. 125 6

DFFERIN AVE., 4, off Richmond st.—Double and single room, on bathroom flat, hot and cold water; breakfast if required. 128 6

DRUMMOND ST., 60 — Two large front rooms, Auer light, bath, etc. Breakfast or full board. Tourists accommodated. 124 6

FOR TWO respectable young men, one minute from cars. Apply 238 Ash ave. 129 2

GUY STREET, 460 — Nice furnished rooms for married couple or friends; board if desired; opposite His Majesty's. 129 3

GRAND TRUNK STREET, 192 — Room and board, with English family, home comforts, use of bath; terms moderate. 126 6

HUTCHISON, 101—Double front room, suit one or two; excellent board; also one single room. 129 3

LASALLE AVE., 629, Maisonneuve, room and board for one or two young men; private English family. 128 2

LAGAUCHETIERE ST. WEST, 243 —Comfortable board and lodgings, for two young men, with young Scotch family.

METCALFE ST., 107—Well furnished room, with or without board, offices suitable for a doctor vacant about July 1st. 128 6

MRS. DUROCHER, late of Sherbrooke st., begs to announce she has removed to 475 Herri, and has accommodation for few boarders. 129 3eod

MANCE ST., 270 — First class room, with breakfast if desired; gentlemen only. 128 3

MACKAY ST., 23—Bright, comfortably furnished rooms, on bath flat, in English family; with good substantial board; modern conveniences; telephone. 129 5

McGILL COLLEGE AVENUE, 54 — Comfortably furnished double and single rooms, modern conveniences, with or without board; transients accommodated. 127 3

NOTRE DAME WEST, 675 — A nicely furnished room, with or without board. 127 3

PEEL ST., 206—Double and single rooms, with board. 129 2eod

ST. CATHERINE ST. WEST, 375 — Large, beautiful front room, three windows, private bath, and all conveniences, elegantly furnished. Apply Conservatory Dining Hall.

STANLEY ST., 110— Single room, well furnished, with good board. 130 2

ST. ANTOINE, 259 — Room and board; also table board.

UNION AVE., 39 — Large front room on bathroom flat, with board, suitable for two gentlemen or married couple. 128 3

ROOMS AND BOARD.

UNIVERSITY ST., 82 — Furnished rooms, with board, Auer light and phone. 129 2

UNIVERSITY ST., 24 — Large, well furnished bedroom, with or without board, also first class table board. 129 2

VICTORIA ST., 58 — Comfortable double and single room, with board, also table board; terms moderate; gentlemen only. 129 3eod

SUMMER BOARD.

A GRADUATE NURSE has vacancies for a limited number of convalescents. Address P. O. Box 118, Waterloo, Que. 119 6aod

AT LAURENTIDE PARK, St. Gabriel de Brandon; under new management; on the beautiful Lake Maskinonge; good board and rooms; sandy beach for bathing; boating, tennis, etc.; wide verandahs; excellent trout fishing. J. M. Campbell, 608 E. T. Bank Building. Tel. Main 2178. 128 3

ACCOMMODATION for a few boarders at farm house, on lake, Laurentian Mountains, good board, boating, bathing. Terms moderate. Box 12, Rockway Valley P.O., Que. 115 13eod

BOAD AND ROOM for lady, can be had at a private cottage on lake front, at Ste. Agathe des Monts; best situation on lake; beautiful lawn and verandahs; terms reasonable. E 916 Star Office. 126 6

CHAMPLAIN HOUSE, Philipsburg, Que., beautifully situated, Lake Champlain, good table, fishing, boating, driving, tennis; one minute from lake, two miles from station; three mails daily; hotel livery meets trains on C. V. Terms five to seven per week. Write S. Borden. 127 4

CARILLON, Bellevue House, stands on own grounds, beautifully situated, facing river and dam; good boating, fishing and bathing; good board; every attention given; terms moderate; open to receive guests. Address Mrs. D. Rancall. 115 16

DIXIE—Racquet Court, rooms and board; first class; every convenience; moderate charges; telephone. 124 6

EBOULEMENTS — Cimon House, on the north shore of the River St. Lawrence, fishing place and bathing; moderate charge. Special price for families. For other information write or telephone to J. Eug. Cimon, Eboulements, Charlevoix County, Que. 129 5

"LAKE VIEW HOUSE," Selby Lake, Que.—New temperance hotel; boating, bathing, fishing; cedar grove; ideal spot for outing and rest; patrons met Canadian Pacific station, Cowansville; $5.00 week. Particulars, H. E. Teel, Propr., Dunham, Que. 129 3eod

LAC CHARLEBOIS — House now open for the season; comfortable beds; good table; fine trout fishing; Vercheres boats free; daily mail. Telephone, Ben. Leroux, Lac Charlebois P. O., St. Margaret. 125 6eod

LAKE I'ACHIGAN — Accommodation for 20 persons; best position on lake; safe boating, good fishing; nine miles from Shawbridge; terms moderate. A. A. Lacasse, St. Hypolite, Que. 129 7eod

MAPLE GROVE, near Beauharnois —First class room and board can be had with private family, five minutes from station and near lake. Apply B 22517, Star Office. 129 3 3aw

MONTFORT HOTEL — Finest in Laurentains, on chain of lakes, 1700 ft. above sea level, beautiful scenery, fishing, etc., gas, hot, cold and spring water in house. Arthur Milette, Prop., Montfort, Que. 125 15eod

PRESCOTT, Ont., fine house and grounds beside the St. Lawrence River, electric light, hot and cold water; excellent table. Apply to "The Manor," Prescott, Ont. 121 6eod

ST. LAMBERT "Stevens Cottage," first class rooms and board, all conveniences; convenient to station, village, river and golf links. 181 Victoria avenue, Victoria Park. 124 6

SAULT-AU-RECOLLET, Back River — Two or three gentlemen can be accommodated in beautifully situated cottage on river bank; good boating, bathing, etc. Terms moderate. Apply in person or by letter to W. M., Post Office, Sault-aux-Recollet, P. Q. 127 2eod

THE GLENBROOK, located on western shore of Memphremagog, the most beautiful of Canadian lakes; lying at an altitude of nearly one thousand feet above the sea, and under the shadow of the highest mountains of Quebec. The air is dry, bracing and healthful; pure cold spring water; fine safe boating and bathing. A broad cool verandah over one hundred feet length affords a charming view of the grandest lake and mountain scenery which can be found. A first-class table service; fruit and vegetables and choice Jersey milk and butter. Circulars, J. H. Ball, Knowlton Landing, Que. 121 4 2aw

"THE PINES," West Shefford, Que.—Private English family, near river, mountain; five minutes' walk from C. P. R. station, post office and churches; team to and from station; adults preferred. Mrs. Henry Knott. 128 3 3aw

VICTORIA ST., 55 — Comfortably furnished single room and first class board, central locality. 127 2eod

MACHINERY.

PUMPS— 6 in. and 8 in. centrifugal pumps, one 8 in. centrifugal pump with engine; one 12 x 12 double cylinder power vacuum pump; two 6 in. centrifugal pumps, second-hand. Waterous, Brantford. 105 27 1aw

YALE & Towne Hoists lift loads of any size; quick, safe, easy lifting; will hold load at any point. Great labor savers. Easily portable. Canadian Fairbanks Co., Ltd., Montreal.

BAILIFF'S SALE—Province of Quebec, District of Montreal. No. 6175. Circuit Court. C. Page et al, plaintiffs, vs. De. C. Page, defendant. On the 10th day of June, 1909, at ten of the clock in the forenoon, at the domicile of the said defendant, No. 577a Albert st., in the city of Montreal, will be sold by authority of justice, all the goods and chattels of the said defendant, seized in this cause, consisting of household furniture. THOMAS N. PROULX, B.S.C. Montreal, June 1st, 1909.

BAILIFF'S SALE—Province of Quebec, District of Montreal. No. 354. Circuit Court. The Canadian Rubber Co., of Montreal, Ltd., plaintiff, vs. Hartland Co., defendant. On the 10th day of June, 1909, at the clock in the afternoon, at the place of business of the said defendant, No. 1591 Ontario street, in the city of Montreal, will be sold, by authority of justice, all the goods and chattels of the said defendant, seized in this cause, consisting of desks, tables, etc. Conditions, cash. J. H. VINET, B.S.C. Montreal, June 1st, 1909.

BAILIFF'S SALE—Province of Quebec, District of Montreal. No. 2469. Superior Court. Dame J. A. Guillet et vir, plaintiffs, vs. Pierre Dupuis, defendant. On the 10th day of June, 1909, at eleven of the clock in the forenoon, at the domicile of the said defendant, No. 311 Amherst street, in the city of Montreal, will be sold, by authority of justice, all the goods and chattels of the said defendant, seized in this cause, consisting of household furniture, etc. J. B. TRUDEAU, B.S.C. Montreal, May 31st, 1909.

BAILIFF'S SALE—Province of Quebec, District of Montreal. No. 7140. Circuit Court. Joseph Bisson, Plaintiff, versus Napoleon Desrochers, Defendant. On the 11th day of June, 1909, at one of the clock in the afternoon, at the domicile of the said Defendant, No. 122 Desjardins street, in the town of Maisonneuve, District of Montreal, will be sold by authority of Justice, all the goods and chattels of the said Defendant, seized in this cause, consisting of household furniture, etc. Terms—Cash. J. E. COUTU, B.S.C. Montreal, May 31st, 1909.

BAILIFF'S SALE—Province of Quebec, District of Montreal. No. 2889. Circuit Court. H. Pelletier, Plaintiff, versus A. Laferriere, Defendant. On the 10th day of June, 1909, at ten of the clock in the forenoon, at the domicile of the said Defendant, No. 2123 Boyer street, in the City of Montreal, will be sold by authority of Justice, all the goods and chattels of the said Defendant, seized in this cause, consisting of household furniture, etc. Terms—Cash. J. CAISSE, B.S.C. Montreal, May 31st, 1909.

BAILIFF'S SALE—Province of Quebec, District of Montreal. No. 7262. Circuit Court. Aime Handfield, Plaintiff, versus Gedeon Hamel, Defendant. On the 10th day of June, 1909, at one of the clock in the afternoon, at the domicile of the said Defendant, 268 Dorion street, in the City of Montreal, will be sold by authority of Justice, all the goods and chattels of the said Defendant, seized in this cause, consisting of household furniture. J. E. DESMARAIS, B.S.C. Montreal, May 31st, 1909.

BAILIFF'S SALE—Province of Quebec, District of Montreal. No. 3353. Superior Court. Mrs. M. Cordeau, plaintiff, vs. A. Dorval, dendant. On the 10th of June, 1909, at ten of the clock in the forenoon, at the business place of the said defendant, No. 460 St. Germain st., in the city of Montreal, will be sold, by authority of justice, all the goods and chattels of the said defendant, seized in this cause, consisting of groceries, fixtures, books, etc. Terms, cash. J. A. BISSONNETTE, B.S.C. Montreal, June 1, 1909.

BAILIFF'S SALE—Province of Quebec, District of Montreal. No. 9908. Circuit Court. F. Prevost, Plaintiff, versus J. P. Chenier, Defendant, and Moise Rodrigue, Tiers Saisi. On the 11th day of June, 1909, at ten of the clock in the forenoon, at the domicile of the said Tiers Saisi, No. 20 Beaudoin street, in the City of Montreal, will be sold by authority of Justice, all the goods and chattels of the said Tiers Saisi, seized in this cause, consisting of household furniture, etc. Conditions—Cash. J. CAISSE, B.S.C. Montreal, May 31st, 1909.

SUMMER BOARD.

THOSE desiring to spend a few weeks in the country can be accommodated at Poplar Farm, east of Cornwall, Ont. Situated on the banks of the St. Lawrence. Large airy rooms, good board; 3 minutes' walk from St. Lawrence Park. From this point electric street railway runs to all depots, etc.; boating, bathing, fishing, etc. Apply Mrs. J., H. Butler, East Front, Cornwall, Ont. 127 2eod

YOUNG COUPLE, without children, offer the best conditions in town; private house with first class board. Box 181, MacDonald College, St. Anne de Bellevue. 126 4

BOARD.

LADY would take one or two children to board. Apply 432 Laval ave. 124 6

REGAL CAFE, 554 St. Catherine West—Excellent meals 5 for $1.00; 25, $3.50; nice clean room and board $5 per week. 129 6

UNIVERSITY STREET, 76 — First class dining room for ladies and gentlemen, six tickets $1; 21 tickets $3.50; first class cooking; quick service. 129 2

WANTED by a French lady of good position a few paying guests in private home in Paris, France. Every advantage for acquiring French. Good location, near the Champs Elysees, easy access to all parts of Paris. Terms $2.50 to $3 a day. Good Canadian reierences given. Apply E 906, Star Office. 126 12

ROOMS WANTED.

BETWEEN GUY and Peel — Wanted by young lady employed during day room. Send particulars and terms, which must be moderate. Y Y 7970, Star Branch Office.

DRESSMAKER, working in private families and at home, wants a furnished room on parlor flat, in lower flat. Address X X 7900 Star Branch Office.

ROOM — Wanted a furnished room in an English house, would prefer Dorchester or in the vicinity west of Beaver Hall Hill, for a gentleman. Apply A. U. Zafiropulos, 35 Lemoine st., Montreal.

ROOMS, wanted, with or without board, for tourists and strangers. Apply for registration form, Tourists' Information Bureau, Montreal, No. 4 St. Lawrence Boulevard. 129 3eod

ROOM — Wanted one room apartment with private bathroom connected; central. State terms, Box B 22489, Star Office.

ROOMS — Wanted three or four unfurnished rooms for light housekeeping for two, or small flat, or would share house; central locality. B 22255, Star Office. 127 3

ROOM AND BOARD WANTED.

STRICTLY high class board and room for man and wife and three young men, three rooms required; near Blue Bonnets race course; board must be first class; wanted during racing season. State price. Address B 928, Star Office. 129 3

YOUNG MAN would like room and board in strictly private family. State full particulars B 22434, Star Office. 128 2

SUMMER BOARD WANTED.

LACHINE, Dixie or Strathmore, board wanted for a family of adults, from June to October. Answer stating terms, which must be reasonable to X X 7930 Star Branch Office.

ROOM — Wanted by lady and her two year old baby, large furnished room, with board, in best residential section at Chateauguay, near the water, want the very best, not particular what the cost may be. Apply quickly to B 22478, Star Office. 129 2eod

WANTED for summer months room and board if possible with private family, at Strathmore, Valois, Lakeside, Pointe Claire or Beaconsfield. Apply B 22572, Star Office.

PRIVATE TREATMENT.

BOARD — Mrs. Doctor Searl has strictly private accommodation for patients before and during confinement, with professional attendance; ladies treated. 264 St. George street 129 2eod

BOARD — Mrs. Doctor Searl has strictly private accommodation for patients before and during confinement, with professional attendance; ladies treated. 264 St. George street. 127 2eod

MACHINERY.

ONE STONE CRUSHER

For Sale — One No. 4 "Champion" Boiler Engine, 18 ft. elevator. The above machine is in perfect order, and I will sell for about one-half the original cost.

For particulars apply

JAS. H. MAHER,
Room 57, Guardian Building, St. James Street, City. 126 4

BAILIFF'S SALE—Province of Quebec, District of Montreal. No. 9533. Circuit Court. Bernard Rigler, Plaintiff, versus Hormisdas Landry, Defendant. On the 10th day of June, 1909, at ten of the clock in the forenoon, at the domicile of the said Defendant, 1815 St. Catherine East, in the City of Montreal, will be sold by authority of Justice, all the goods and chattels of the said Defendant, seized in this cause, consisting of scales and furniture. J. E. DESMARAIS, B.S.C. Montreal, May 31st, 1909.

MONDAY NIGHT AT THE CITY THEATRES.

The Academy.

With Joseph Gillow in the leading role, the Cummings comedians presented a happy farce, "What Happened to Jones," at the Academy last night, before a fair sized audience. The several characters carried through their parts with the swing that has always characterized the work of the stock company.

Jones was a sporty young drummer, who, seeking refuge from the police, enters the home of Professor Goodley, a lecturer on science, who had attended a boxing match with Jones in the interest of his studies. Jones, in order to account for his presence in the house, assumes the character of the Bishop of Ballarat, brother to Prof. Goodley, who is expected to arrive at any moment. When the real Bishop comes on the scene there are complications galore that lead to very funny scenes and sayings. In the end, of course, Jones gibly proves himself a worthy young man, and there is everything to denote that he lives happy ever after in the company of Ebenezer's ward, Gissy, portrayed by Miss Eddie Walton.

Duncan Penwarden as the real Bishop; Brigham Boyce as the Professor, and Edward Van Sloan, as the ideal young man, carry the farce through well.

Bennett's Theatre.

Bennett's bill this week is crowded with novelties, and the closing programme—for this is the last week of the season at that theatre—provides a variety of entertainment that includes nearly every species of vaudeville endeavor.

There's a "Tom" show, in three quick acts. Frank McRea, sharp shooter, has a place. Carney and Wagner, dancers and talkers, occupy ten minutes. Maurice Wood, who is not a man, but a "comedienne," gives impersonations of stage celebrities. Tom Dempsy provides some monologue, and Clarence Wilbur, with a half dozen more or less pretty girls, has a skit called the "New Scholar," that simply forced the laugh. The Potter Hartwell troupe, acrobats, tailenders on the bill, served up a pleasing mixture of contortion and comedy. Then there is a sketch entitled "Blue Ribbon George," founded on nonsense and well carried out.

Capt. McRea made a lot of friends by the business-like way in which he performed his feats with the rifle. Then Miss Maurice Wood—if it is Miss—deserved all the applause she received. She could show Eva Tanguay things about singing her own song.

Theatre Francais.

At the Theatre Francais last evening the Cummings Stock Company were seen to great advantage in "The Plunger," a drama in five acts. The acting throughout proved highly praiseworthy and called for repeated applause. Especially commendable was the performance of Dexter Digit, "The Plunger," by Mr. Cummings; his portrayal of the genial, dare-devil broker's clerk, who never fails to arrive upon the scene in the nick of time, was quite excellent. Miss Bessie Deane, as Ethel Rexford, the banker's daughter, was dainty and attractive, though her enunciation might be more distinct. These two were the mainstay of the piece. Slingsby is a trifle too much in evidence, but the scenery is good. Miss Nora Glover, a grass widow, proved attractive. Victor Browne as Walter Glydon, a bank clerk, rendered a difficult part with great success, and Fred. House as Spike, gave much amusement.

Princess Theatre.

In the "Bohemian Girl"" at the Princess Theatre this week, the honors are equally divided between the principals. Mr. Gus Vaughan had to respond three times to an encore of "The Heart Bowed Down." The opera is so well known that it is scarcely necessary to mention the plot, but the introduction of the songs, "I Dreamt I Dwelt in Marble Halls," by Miss Doris Goodwin; "When Other Lips," by Mr. Grafton Baker, proved a very agreeable surprise. Mr. William White rendered "Devilshoof."

Lyric Hall.

At the Lyric Hall a number of vaudeville turns and new films is the offering this week. Harry Bennett's impersonations of Harry Lauder are again making a hit. Vesta Tilley, and a lively comedy turn rendered by the Whitcomb's, were also well received.

Sohmer Park.

The twentieth year of Sohmer Park's existence is being celebrated this summer and the entertainment which opened the season last night suggests continued success. The Park itself has been beautified, particularly in the matter of balconies, which have been built on the river side of the restaurant. They run the length of the building and are about 20 feet deep. There is a pretty kiosk over the centre of the river promenade, and in it the Park band will play at intervals and after the performances The park is brilliantly illuminate and with its crowds in gay summer attire presented a pretty picture last night. The feature of the stage performance is an act done by Cedora and two sisters. In an immense globe which is as high as the top of the proscenium arch, the three whirl on bicycles and Cedora winds up by touring the globe on a motorcycle at a speed of 70 miles an hour. The act is in many respects the most thrilling ever seen at the park. Miss Paula Potter made a distinct hit with her songs, both in French and English, and she received many encores. Trobel and Ruge, on a revolving pole, were entertaining, and the four Donazettas, acrobats, introduced a number of new features. The Taylor Twin Sisters have a neat roller skating act that pleased everybody. Under Bandmaster Larose the band introduced a lot of excellent music. Its members are now in uniform.

Dominion Park.

The Southern Plantation Nightingales opened the second week of Dominion Park season and played to thirty thousand on Sunday. The show consists of eight colored people, four ladies and four men. "Down among the Sugar Cane," "Old Kentucky Home," "I Want a Home," and "Down in Alabama," are among the popular songs. The scenic railway and special features are as popular as ever.

SHRUBB WANTS TO BREAK TWELVE MILE RECORD OF DEERFOOT.

Toronto, Ont., June 1.—Percy Sellen and Alfred Shrubb are to race at Hanlon's Point, on Saturday night, at either 12 or 15 miles. Sellen is holding out for 15 miles, while Shrubb wants it to be at 12 miles. Shrubb is a little afraid of the ex-Irish-Canadian and and doesn't want to go a further distance than 12 miles, at which he is at his best. A five mile open race for a $50 purse will preceded the big event. Tom Sinnet, Alfred Shrubb's manager, announced this evening, that the little Englishman would go after the world's twelve mile record on Saturday evening at the island. Shrubb says he feels confident of breaking this record which has stood to the credit of Deerfoot for over a decade. Deerfoot's time was 1 hour, 2 minutes, 2 1-2 seconds.

Sitting in Appeal Court.

The sittings of the Royal Commission are being held to-day in the Court of Appeals.

INQUIRE ABOUT CREDIT

WILDER'S The Dominion's Greatest HOME FURNISHERS

We're right in the thick of it, *Furnishing Homes for Young Married Couples and Supplying the Needs of Summer Cottages.*

A wonderfully good investment for the country home or city spare bedroom is

"The Englander" Couch Bed

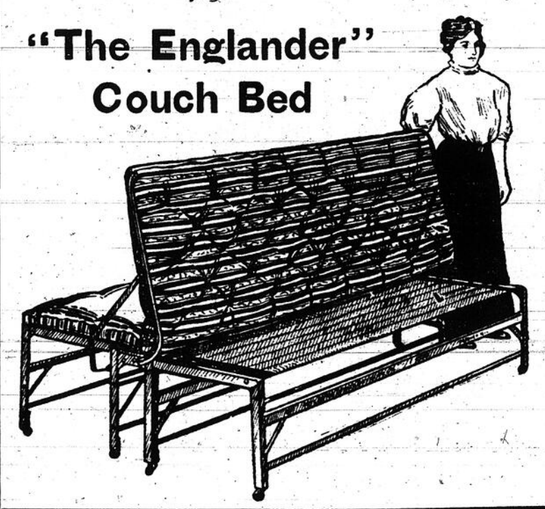

This Comfortable Couch Bed

is the simplest thing in the world to manipulate. Absolutely sanitary; frame made of iron, will carry any weight

There is no invention that so satisfactorily combines the couch by day and the bed by night.

$12.90

Carpets, Rugs and Oilcloths for your city home.
Carpet Squares, Mats and Mattings for your country home.

FIRST FLOOR UP.

WE WANT TO ENUMERATE ONCE MORE THE SPECIAL HOUSEKEEPING NECESSITIES FOR WHICH

WILDER'S BASEMENT IS HEADQUARTERS.

REFRIGERATORS, from $5.40 to $85.00.
ICE BOXES, from $7.00 to $28.00.
LAWN MOWERS, from $2.49 to $7.75.
GARDEN HOSE, from $5.00 to $8.00.
OIL STOVES, from 60c to $3.75.
BLUE FLAME OIL STOVES, from $4.98 to $15
OVENS, from $2.00 to $3.00.
SCREEN DOORS, from $1.00 to $2.00.

$15.00 BABY CARRIAGES, $10.00. Rattan body, heavy rolled edge, upholstered in rep, plush head rest, strong gear, rubber cushion tire, reg. $15.00. Wednesday $10.00

TEA SETS, 44 pieces, English semi-porcelain, decorated in green border pattern. Sets comprise 12 cups and saucers, 12 tea plates, 2 cake plates, 1 tea pot, 1 sugar bowl, 1 cream and slop bowl. Reg. $2.75. Wednesday... ... ... $1.69

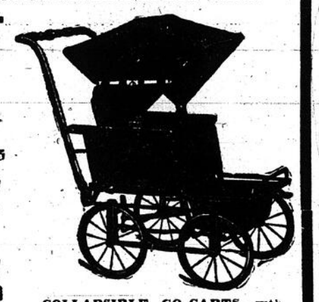

COLLAPSIBLE GO-CARTS, with hood, made of steel and wood, nickel plated, trimmed hood and body lined with leather cloth, rubber tire wheels; can be folded into small compass and packed in suit case. Reg. $10.00. Wednesday $7.00

WASHING MACHINES, "Canadian," the best low priced washer made, reg. $5.00. Wednesday $3.00

CLOTHES WRINGERS, "Royal Canadian," divided 11 inch rolls, solid rubber, improved tub clamps and clothes spreader, well varnished and finished, reg. $4.50. Wednesday.. .. .. $3.00

LIP PRESERVING KETTLES. Best quality Canadian grey enamelware. 10 quart size, reg. 60c. Wednesday... 37c

SCREEN WINDOWS, from 20c to 60c.
STEAM COOKERS, 90c to $5.00.

COOK POTS, best quality Canadian grey enamelware, seamless, holds 10 quarts, wire measure, reg. $1.00. Wednesday 49c

SUITABLE FOR JUNE WEDDINGS

CARVING SETS, 3 pieces, stag handles, in neat case... ... ... $5.00
CARVING SETS, 3 pieces, celluloid handles, in neat case... ... ... $6.00
FISH SETS, 2 pieces, celluloid handles ... $4.00
PEARL HANDLE DESSERT SETS, 6 knives and forks, packed in neat oak case $12.00

FREE DELIVERY to Montreal West, Rockfield, Blue Bonnets, Lachine, Dixie, Dorval, Strathmore, Valois, Lakeside and Point Claire, every Friday, and St. Lambert, Longueuil, Montreal South, every Saturday.

H. A. Wilder & Co. 292 St. Catherine Street W. Near Phillips Square, Mail Orders Promptly Filled.

NEW LEGISLATURE OF NEWFOUNDLADD

Ex-Premier Was Not Present at the Opening—Mr. Warren Elected Speaker.

Special to The Montreal Star.

St. John's, Nfld., June 1.—The newly-elected Legislature will be opened this afternoon. Thirty-four of the 36 members were sworn in before the Commissioners, Sir Edward Shea, and Hon. Messrs. Skelton and Bishop yesterday. Mr. Warren, member for Port de Grave, was elected Speaker by a unanimous vote. Sir Robert Bond, the former Premier, was not present, and it is announced that the ex-Minister of Justice, Mr.

DEATH CLAIMS LABOR PREMIER OF SOUTH AUSTRALIA

Hon. Thomas Price, Once Day Laborer, Rose to be Noted in Colonial Politics

Adelaide, South Australia, June 1.—Hon. Thomas Price, first Labor Premier of South Australia, Commissioner of Public Works and Minister of Education, since 1905, is dead, at the age of 57 years.

The Labor Premier was an alert, intense personality, and it is not quite true to say that he was an ordinary workman when he landed in Australia 21 years ago. He had previously risen in Liverpool to the position of master stonecutter, paying £6 a week in wages. Entering a Wesleyan Methodist Sunday school at 16, he rose to be its superintendent. "I married the prettiest girl in the school," he once said. "The same little woman is my wife today, and I am proud of her." Mr. Price developed hemorrhage of the lungs, his health broke down, and his doctor recommended Australia. So at 28, with his wife and a son one year old, he went. "We travelled," he said, in telling of the trip to friends, "in the good old ship Dundee. I had no friends in Australa, and it was a cold, heart-crushing reception I got when we landed at Port Adelaide in 1883. It knocked my courage about. If all immigrants get similar treatment my sympathie go out to them." Mr. Price described how he got his first job, which was the foundation of his fortunes. The day after his landing he took a house in Mary-street, Unley, a district where he remained ever since, living to become one of its representatives, first as member, and later as Premier. He had, however, in 1883 to tramp for work, and seeing in the street a Mr. Shaw, contractor for the Colonial Insurance buildings, he went up to him and said, "Any chance of a job with you, Mr. Shaw, as a stonecutter?" "No," said Mr. Shaw, "you're a new chum, aren't you?"

"Yes, replied Mr. Price, "I don't know a soul in the place. I haven't any recommendations. Give me a job for a week, and at the end of it dismiss me if I am not worth a place among your men." "By jove," returned the contractor, "I'll give you a show, chummy." And he did. From that time Mr. Price went straight ahead.

Mr. Price visited England a year ago and while there talked interestingly of how labor interests came into control in South Australia.

"The fight began," said Mr. Price, "immdiately after the great strike which swept over Australia in 1891. Labor was beaten in that struggle. But both he victors and the defeated realised the strikes were a barbarous method of settling differences of opinion. Why don't you men turn your attention to politics?" said our best friends, "and fight out these matters on the floor of the House of Parliament?" We took their advice. I was a stone-cutter at the time, working on the construction of the new Parliament House, the House in which I now sit as Prime Minister. We put up two men for the Legislative Council, and we returned them both. Six months later the general election came, and we returned 15 members in a House of 54. I was one of them. They called me the Benjamin of the party. We supported the Liberal Government, then led by Charles C. Kingston, one of the greatest men Australia has produced, who now, I am sorry to tell you, is very ill. For six years we supported the Government, and then the pendulum swung and our number was reduced to five.

Labor Party's "Bite."

"In course of time the people said, 'What is the use of supporting Labor men if they always bark and never bite?' Are they afraid of the responsibility of forming a Government of their own?' We were slowly getting ready to bite. In May, 1905, I challenged the Government—a nondescript Government it was—by a vote of no confidence, and we defeated them. By that time we had restored our numbers to 15, and nine Liberals followed us. By that time, also, the membership of the House had been reduced from 54 to 42.

"After the non-confidence vote I was invited to form a Ministry. I did so. It was a coalition Government. Our Cabinet consists of four members. To it I appointed two Labor men (one of them myself) and two Liberals. The preponderance was with the Labor party, for I, as chairman, had the casting vote. A furious battle was raging between us and the Upper House—the Legislative Council. It concerned the voters' franchise in the election of members of that body. In Australia, as you know, we have adult suffrage, man or woman, married or single, every grown person of the age of 21, is entitled to a vote for the House of Assembly, provided he has not been in a jail or a lunatic asylum. For the Legislative Council, our House of Lords, the franchise was very different. The qualification was £25 rental or the possession of a piece of land of the value of £50. I agreed with the Liberals to reduce the qualification to £15. I brought in a bill on those lines and sent it up to the Legislative Council. They rejected it twice.

"Before accepting office I insisted on the right to demand a 'penal election' should the Upper House remain stubborn. They would not budge. I went to the country, and we obtained a good working majority—19 Labor men and seven Liberals pledged to support us against 15 Conservatives. The forty-second member was in the chair.

"When we assembled I immediately sent the bill upstairs again. We got the bill through all its stages in 35 minutes. Finally I had to accept a compromise and agree to a £17 franchise. That meant, in simple language, the reduction of the qualifying rent from 9s 6d a week to 6s 6d a week. It enlarged the proportion of voters for the Upper House from one in seven to one in four."

Case of Suicide at Deseronto.

Special to The Montreal Star

Deseronto, Ont., June 1.—James Crawford committed suicide here by jumping off the steamboat wharf. Crawford has been employed as hostler at the Arlington Hotel for a number of years. Some time ago he became almost blind, scarcely being able to see well enough to get about. The town prepared papers and were about to send him to the Home for the Aged at Belleville. The deceased was 65 years old and has lived in Deseronto for 40 years.

PILES Dr. Chase's Ointment is a certain and guaranteed cure for each and every form of itching, bleeding and protruding piles. See testimonials in the press and ask your neighbor about it. You can use it and get your money back if not satisfied. 60c, at all dealers or EDMANSON, BATES & Co., Toronto.
DR. CHASE'S OINTMENT.
105 312

NEWEST SPRING PATTERNS

MAY MANTON PATTERNS. 10c EACH.

Spring and Summer Catalogue. 700 Designs. 15c; by mail, 20c.

Tucked Negligee 6330. Circular Skirt 6198.

FOR SUMMER MORNINGS.

Such a becoming and attractive morning gown as this one, which is thoroughly comfortable at the same time, will appeal to many women. The breakfast jacket is graceful and shapely, while it provides the open neck and short sleeves that are such boons instantly the thermometer rises to any considerable height, and worn with the plain gored skirt makes a most charming combination. In this case it is made of plain lawn trimmed with bias bands of the skirting material, but there are various ways in which it can be utilized. Sprigged and dotted muslins are very dainty, and the entire gown made of one of these would be charmingly cool in effect, and for slightly harder usage ginghams and the many inexpensive printed wash fabrics are to be commended. The jacket is perfectly simple notwithstanding its novel cut, and is held in place by a ribbon waist-band arranged over shirrings. The skirt is circular and buttoned down the front.

For the medium size will be required, for the jacket 2¾ yards of material 21 or 32, 2¼ yards 44 inches wide, 3¾ yards of banding; for the skirt 5½ yards 24 or 32, 3½ yards 44 inches wide. A May Manton pattern, No. 6330, sizes 34 to 46 inches bust, or of the skirt, No. 6198, sizes 22 to 30 inches waist, will be mailed to any address by the Fashion Department of this paper on receipt of ten cents for each. (If in haste send an additional two cent stamp for letter postage, which ensures more prompt delivery.)

DAILY STAR PATTERN COUPON

The price of each pattern is 10c. City readers must call at the Star Branch Office, corner Peel and St. Catherine streets, for patterns. Out-of-town readers will be served by mail, and will receive patterns promptly.

For Ladies, give Bust Measure. For Misses and Children, give Age only. For Skirts, give Waist Measure.

PATTERN NO.	BUST MEASURE	WAIST MEASURE	AGE IN YEARS.
No.....	.....inches	.....inches	.....years
No.....	.....inches	.....inches	.....years
No.....	.....inches	.....inches	.....years
No.....	.....inches	.....inches	.....years

Name, Mrs. or Miss.....

Street and No.....Town.....

Province .....

Address Pattern Department, The Daily Star, Montreal.

N. B.—Patterns will not be exchanged. Be sure to fill in correct number and particulars. Out-of-town patrons should be careful to send complete address, clearly written. Send silver or postal note. Stamps not accepted.

The Woman's Corner

Prominent Suffragettes.

The official dinner given by the British Suffrage Association at the fashionable Prince's restaurant was a handsome affair, writes Ida Husted Harper, who is in London to attend the Women's Federation, the three hundred guests seated at the round tables representing literally the progressive movement of women throughout the world. I had the pleasure of being placed next to Dr Garrett Anderson, the first woman mayor elected in Great Britain, and also next to Mrs. Grant Richards, editor of the new magazine, the Englishwoman. Dr. Anderson, who presides at council meetings, hears cases, decides mutual questions and performs all the usual duties of a mayor, is one of the most womanly women imaginable. She fought the battle for the admission of women to the medical profession, was a pioneer suffragist, has been always in public life, and is a complete refutation of the hackneyed charge that it will destroy the feminine instincts. So were the great majority of the other women at this congress. One of the gentlest and daintiest was a delegate from New Zealand, who has been a voter and taken an active part in politics for the past sixteen years. A delegate from Italy, who is a leader of the suffrage work there and made one of the best speeches during the congress, looks to be thirty-five and was introduced as the happy mother of seven children. Lovely young girls from various countries were much in evidence, one of the most beautiful, a baroness from Finland, nineteen years old.

Parisian Summer Styles.

The great majority of the summer dresses are still being made with guimpes—a style which has proved so practical over here that women are loath to give it up. I saw a very smart high-waist-line semi-princess dress the other day of flax-blue mixture of silk and linen that is one of the best of the new summer materials. The front and back panels of the four-piece skirt were laid in a couple of shallow tucks that were stitched down flat to about knee depth, and from there left loose, giving a slight kick-out at the feet. The construction of the blouse was very simple—a severely plain waist cut in a deep V at the neck over a yoke of eyelet embroidery worked in blue on white batiste. Below the V the waist was braided in an intricate cord-work design forming a sort of oval-shaped setting for the yoke. The waist was made with short, close oversleeves, which just escaped the elbow and which were worn over long sleeves of batiste like the chemisette.

SOME SPRING MENUS.

SUNDAY.

Breakfast.

Slices of Canned Pineapple. Boiled Rice.
English Muffins, Toasted
Cocoa. Coffee.

Dinner.

Consomme Royal.
Roast Veal, Boned Loin, Bread Stuffing,
Potatoes Browned with the Meat,
Spinach, with Sliced Egg.
Vanilla Ice Cream, Maple Sauce. Coffee.

Supper.

Hot Cheese Sandwiches
(Bread, with Grated Cheese, Soaked in Milk and Beaten Egg, Fried),
Canned Peaches or Pears,
German Crisps.

MONDAY.

Breakfast.

Cresco Grits, Cream.
Eggs Cooked in the Shell,
Lyonnaise Potatoes.
Butter and Milk Toast. Coffee. Cocoa.

Dinner.

Cold Roast Veal, Sliced Thin,
Hot Mashed Potato,
Stewed Lima Beans (dried) in Cream,
Spinach and Egg Salad,
Sauce Tartare,
Toasted Crackers, Cream Cheese,
Stewed Prunes. Half Cups of Coffee.

Supper.

Succotash (dried Lima Beans, Kornlet),
Baking Powder Biscuit.
German Crisps.
Crushed Pineapple (canned).
Tea.

The Day's Little Story.

"Was it an exclusive party?"

"Not at all. Some of the hostess's relations were present."

Milburn's Body Found.

Hamilton, Ont., June 1.—The body of Albert Milburn, one of the two young men drowned from a gasoline launch on Saturday, was found near the Beach yesterday afternoon. It had nearly reached the shore. An inquest will be held to ascertain the cause of the double accident.

Work While You Sleep

Millions of people have CASCARETS do Health work for them. If you have never tried this *great* health maker—Get a 10c box—and you will never use any other *bowel* medicine. 91

CASCARETS 10c a box for a week's treatment, all druggists. Biggest seller in the world. Million boxes a month.

NEWS OF THE LABOR UNIONS IN MONTREAL.

Meetings will be held to-night as follows:

Plumbers' Union — Labor Temple.
Stonemasons' Union—St. Joseph's Hall.
Sheet Metal Workers and Roofers' Union—Labor Temple.
Joint Council Boot and Shoe Workers' Union—784 St. Catherine street East.
Painters' Union, No. 359 — Gordon Hall, corner of Mountain and St. Catherine street.

The call for the annual convention of the Trades and Labor Congress of Canada will be issued by Secretary Draper, of Ottawa, in a few days.

Officers will be elected at to-night's meeting of the Stonemasons' Union. The principal offices will be contested, and all members are expected to attend.

Several new members were initiated at last night's meeting of Local Union, No. 134, Carpenters and Joiners. The question of affiliating with the Montreal Labor party will be decided at next Monday's meeting, when the annual election of officers will also take place. Trade conditions were reported as being fairly active.

Samuel Gompers, president of the American Federation of Labor, will sail from New York for England June 19th. A number of his friends have decided to present him with a testimonial, and a fund is now being raised. While abroad Mr. Gompers will visit the several conventions of the Trades Unions.

It was stated at the Labor Temple today that a branch of the Trades Union and Labor Officials' Temperance Fellowship will be organized in Montreal. In England the organization is in a flourishing condition. Practically one-half of the British Trades Union Congress are connected with this society, its president being Mr. Arthur Henderson, M.P., chairman of the Labor party in Parliament, although nearly every one of the thirty-one Labor members in Parliament is connected with it.

PREPARING TO HANG RYAN.

Application for Reprieve Refused — Hanging on Thursday.

Special to The Montreal Star.

North Bay, Ont., June 1.—With the carpenters, already busy at the task of erecting the scaffold on which Maurice Ryan is to pay the penalty on Thursday for causing the death of his brother a last attempt was made yesterday to save the life of the condemned man. By a strange coincidence, Judge Latchford, who sentenced Ryan, is presiding over the sittings of the non-jury High Court, which opened here yesterday morning. G. L. T. Bull, counsel for the prisoner, made application for a reprieve, basing his appeal on the poverty of his client, who had no funds to procure necessary evidence in his behalf, and alleging that new evidence could be obtained corroborating of witness Carwell, and tending to show that the murdered man was alive and well, that the Minister of Justice was absent, and might grant a new trial if his personal attention could be obtained for the case, and that the prisoner was represented by young and inexperienced counsel.

Judge Latchford refused the application, saying that the prisoner had been well defended; there had been ample time since conviction to take any necessary steps, and he could see no reason why a reprieve should be granted.

Radcliffe, the hangman, arrived yesterday, and the work of erecting the scaffold is proceeding, the noise being in plain hearing of the condemned man, who is in frequent conference with his spiritual adviser, Bishop Scollard. He stoutly protests his innocence, and clings to the hope that something will yet occur to prevent the sentence being carried out.

DECREASE IN IMMIGRATION.

Startling Figures Contained in Manitoba Government Report.

Winnipeg, June 1.—Figures which are nothing short of startling are contained in the report of the Immigration Department for the fiscal year, which has just been issued from the local offices. The year closed on March 31, and the report contains statistics for all Canada. It shows immigration to Canada via ocean ports, or in fact, from Great Britain and the European countries, decreased to the extent of 117,081 persons from the preceding fiscal year. This decline has not seriously affected the inrush from the British Isles. On the other hand, the immigration of settlers from the United States not only shows an increase over the last fiscal year, but it breaks all records for migration across the southern border. In twelve months prior to March 31, 59,832 settlers from the United States came into Canada, bringing with them money and effects, the estimated value of which was sixty million dollars. It is computed each settler that comes from over the boundary is worth on an average $1000.

WARKWORTH, Ont.—Mrs. Jas. Honey, sr., is dead, aged 63 years.

Miss Fanny Cryderman, of Norham, is dead, in her 30th year.

A WOMAN'S BACK WAS NOT MADE TO ACHE.

Thousands of Women Suffer Untold Misery Every Day With Aching Backs That Really Have No Business To Ache.

Under ordinary conditions it ought to be strong and ready to bear the burdens of life.

It is hard to do housework with an aching back. Backaches come from sick kidneys, and what a lot of trouble sick kidneys cause.

But they can't help it. If more work is put on them than they can stand it is not to be wondered that they get out of order.

Backache is simply a warning from the kidneys and should be attended to immediately so as to avoid years of terrible suffering from kidney troubles.

Doan's Kidney Pills will cure you in the same way as they have cured thousands of others.

SEVERE PAINS IN BACK.

Mrs. O. Warren, Radisson, Sask., writes: "I was troubled with very severe pains in my back for years. I tried everything I could think of but they did me no good. A friend told me about Doan's Kidney Pills and after taking two boxes, I have not been troubled since."

Price 50 cents per box, or 3 for $1.25, all dealers or mailed direct on receipt of price by The T. Milburn Co., Limited, Toronto, Ont.

When ordering specify "Doan's."

FIREWORKS FATALITY.

One Boy Killed and Three Injured by Exploding Bomb.

New York, June 1.—One boy was killed and his three playmates seriously injured yesterday by the explosion of a forgotten fire-works bomb in a vacant lot behind an old factory building, in Northwoodside, L. I. The boys found the bomb while at play, and one of them lit the fuse. Harry Keiser, 15, was killed instantly, and George Jaegger, 13, suffered injured which will probably result fatally. The other boys were seriously burned.

The factory building was formerly used by Italians for the manufacture of fireworks.

CORNWALL, Ont.—Mrs. C. H. Connolly is dead at Morrisburg.

Helen Marguerite, daughter of D. J. Gillig, is dead at her father's home here.

Duncan Angus McDermid, of the King's Road, Martintown, is dead, aged 73 years.

HALIFAX CAMPAIGN CLOSED.

Y.M.C.A. Building Scheme Canvassers Secured Sum of $114,517.

Halifax, N.S., June 1.—The ten days' campaign for the building fund of the Halifax Y. M. C. A. ended last night. The amount aimed at was $108,000. When the final returns were made up last night the total sum subscribed was $114,617. A number of subscriptions are yet to come in, and it is likely the aggregate will run up to $120,000. With this larger sum in hand a building larger and more complete than the one proposed will be erected. One man gave $2500, a lady $7000, 29 men gave $1000 each, ten or fifteen $500 each, and the balance came in smaller subscriptions secured by ten teams of ten collectors each. The new building will be erected on Barrington street, in the most central part of the city.

Try our Clock repair department. R. Hemsley, jeweller, 255 St. James St.

EXCELLENT qualities in choice fabrics,—style distinction in ready-to-wear garments. The greatest possible returns for your money, and above all, the fact that we only sell GOOD things,—all these give you an invincible guarantee of satisfaction—absolute safety when dealing at this store.

OGILVY QUALITY 5 DOLLARS CANADA 1909 AS RELIABLE AS THE COIN OF THE REALM

Exceptional June Sale Values that will impress you with the genuine worth offered, are the inducements that will bring many economical buyers to this store tomorrow.

A SPLENDID ARRAY OF

Lovely Princess Dresses

IN SUMMERY MATERIALS. SOME $10. GARMENTS FOR $7.50

Princess Wash Dresses of dainty lovliness, are shown here in such a variety of pleasing effects. We are offering some very attractive creations in pretty Zephyrs and Chambrays, with a fine linen finish, priced at **$7.50**. $10 would be a reasonable price for any one of them.

We can give them to you in plain tan, blue, grey, green, white and lavender; stylishly made with yokes of cross-bar muslin. Insertions of fine lace in shaped neck, yoke, down front and on sleeves. Sleeves are partly tucked; self-covered buttons down front; full gored skirt; they come in sizes 32 to 44; worth $10. Extra values at, each..... **$7.50**

FIRST FLOOR.

$2.00 to $3.00 Ladies' Waists, $1.45

ANOTHER LOT FROM OUR BIG PURCHASE, ON SALE WEDNESDAY.

Many experienced buyers have been astonished at the amount of superior quality, the very attractive and desirable styles offered in Shirtwaists during the last week. It meant the purchase for cash of thousands of good waists to offer them at such ridiculously low prices. $1.45 cannot procure elsewhere in Montreal such extraordinary values in Waists as you'll find at Ogilvy's to-morrow. We expect early buying.

There are 15 doz. in this assortment made of fine sheer lawn and Swiss muslin; the fronts are elaborated with insertions of embroidery and laces. Some have dainty all-over embroidery fronts; backs and fronts are richly tucked; ¾ and long sleeves; sizes 32 to 44 bust; values $2 to $3. Wednesday **$1.45**

FIRST FLOOR.

SOME WORTHY WHITEWEAR SAVINGS

Women's Drawers, were $1.25 to $2, for **98c**. Night Dresses, worth $1.25 to $1.40, for **$1**.

10 doz. women's drawers, worth from $1.25 to $1.40 each, will be offered to-morrow at **98c**

They're well made of fine Nainsook and cambric with wide umbrella flounces of embroidery or lawn with lace insertions and edgings; size 23 to 27 ins. Exceptional value at. **98c**

20 doz. women's night dresses made of fine Nainsook in slip-over styles with low, round neck, lace or embroidery trimmed. They have silk draw ribbon around neck and elbow length sleeves; 56 to 60 ins. long; worth $1.25 to $1.40. They will go quickly at Wednesday's price. **$1.00**

FIRST FLOOR.

BOYS' SUITS $6.65

Regular prices $7.50 to $8.50.

They are boys' 3 piece suits. Some are made of a fine all wool coating and cheviot serge in navy blue, with plain and bloomer pants. Others are of fine imported tweeds in a splendid wearing quality. Shown in grey and fawn stripe effects; also some of fine all wool light grey homespuns in neat stripes; they have plain knee pants. All well tailored and perfect fitting; the sizes are 28 to 33; regular prices $7.50 to $8.50, for **$6.65**

FIRST FLOOR.

FOR BOYS

Boys' natural cashmere shirts and drawers (unshrinkable), upwards from **50c**

Boys' striped navy and white bathing suits, upwards from.. **60c**

Boys' fancy wool bicycle hose, assorted, turn-over tops, upwards from **50c**

Boys' strong ribbed cotton hose in black, fast dye. Per pair... **25c**

Boys' summer navy cashmere jerseys, neck buttoned or not buttoned, from **$1.00**

WOMEN'S HOSE

35c Values for **19c** each.

They're manufacturers' samples in good, reliable qualities. That's why we can offer them at such a remarkably low price. They comprise:

Women's tan cotton hose, black cotton hose, tan lace cotton hose, black lace Lisle thread hose, black colored silkoline hose, and black embroidered cotton hose; worth 35c, for, pair **19c**

FOR BOYS

Boys' two thread Egyptian Balbriggan shirts and drawers, upwards from **25c**

KID GLOVES 39c

A very low price for ladies' and children's fine French kid gloves. Shades are brown, beaver and grey. Ladies' sizes 5¾, 6½, 6¾; children's in dark brown only, 1, 2, 3, 4, 5, 6. To clear, per pair.. **39c**

MAIN FLOOR.

Jas. A. Ogilvy & Sons.

McCALL PATTERNS ARE ECONOMICAL.

LISLE GLOVES 25c

Ladies' fine Lisle thread gloves in wrist and elbow length; all sizes; shades are tan, grey, black, white; splendid value at **25c**

Another line in wrist and Mousquetaire length at **40c**

MAIN FLOOR.

Keep The Little Tin Cows Handy.

A can of

'Reindeer' Milk (Sweetened)

or

'Jersey' Cream (Unsweetened)

can't be beaten for tea or coffee.

Always ready—never fails you.

Richer—by Dominion Government analysis—more uniform and finer flavored than any other brands sold in Canada.

See that you get them. 33

The Truro Condensed Milk Co., Ltd.
TRURO, N.S.

TRURO QUALITY BRAND

A DISORDERED STOMACH MEANS BAD BLOOD

Nine times in ten, stomach derangements are responsible for sallow complexion, dull eyes, thin body and colorless cheeks.

It is the stomach that supplies nourishing blood to the muscles, the nerves, and skin. If the stomach is healthy, plenty of nutritious matter will be absorbed by the blood. If it is not healthy, the food will ferment and, undigested, will pass along through the bowels, furnishing so little nutritious matter that the blood becomes impoverished, and the glow of health vanishes.

If you suffer from nervousness, sick headache, belching of gas, sour taste in the mouth, heaviness after eating, heartburn, foul breath, or any other miserable stomach disturbance, get rid of it now by using Mi-o-na, the mighty cure for indigestion, and the sooner you get it the quicker you will be healthier and happier.

It will relieve any distressed stomach condition almost immediately. It will make eating a joy. You can eat what you want without fear of distress.

Read these sincere words:

"My food did not digest, but fermented, making gas, which pressed against my heart, and on many occasions I expected to die. I doctored and used remedies without success or relief, until using Mi-o-na, I was cured."—Mrs. Nina M. Henderson, 283 Powers St., Benton Harbor, Mich.

Mi-o-na is sold by druggists in all towns and in Montreal by R. H. Bryson, 501 St. Catherine street west, for 50 cents a large box, and he thinks enough of it to guarantee it to cure indigestion, sea or car sickness, vomiting of pregnancy, and all stomach distress, or money back.

The R. T. Booth Co., Ltd., Fort Erie, Ont.

There isn't now, there never was, there probably never will be such a joyous remedy for constipation as Booth's Laxatives. 25 cents a box at R. H. Bryson.

SANITOL FACE CREAM

Contains no grease, positively will not promote the growth of hair, brings the glow of youth to your skin.

25c. everywhere

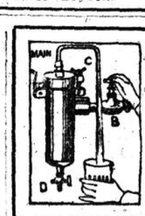

INSTALL A BERKEFELD WATER... FILTER...

and avoid taking chances with fever. Fever germ proof.

GEO. R. PROWSE
208 McGILL STREET.
125 4 2aw

Peace Prevails in Lima.

Lima, Peru, June 1.—Lima is quiet and the abortive revolutionary movement of Saturday afternoon has not been followed by any further disorder. The police are at present engaged in seeking Nicholas Pierola, a notorious agitator, and some of his adherents. There was a monster popular meeting in Lima to protest against the outbreak of Saturday.

EMBROIDERIES AND NEEDLEWORK

Wonderful Armenian embroidered doyiles, cushion tops, table and sofa covers, silk handkerchiefs, muslins, photo holders, mohair shawls, etc., imported from Turkey, moderate prices. Alexander Apraham, 104 Lindsay Bldg. 24 12

NORWOOD, Ont. Frank McLaughlin is dead, aged 24 years.

Asbestos, "Woods" and Mexican Led--U. S. Steel is Over 65--Milling Rumors

"WOODS" HIT 118, MEXICAN JUMPS, ASBESTOS BRISK

Power Quiet and Easier—"Scotia" Crossed 69 Then Reacted

U.S. Steel was again leading Wall Street to-day, and made a new high record at 65½.

Locally the market continued to give evidence of considerable breadth, and on the whole the undertone was firm, although in one or two instances there were fractional recessions.

In point of advance Asbestos and Lake of the Woods led the procession. The current gossip in connection with these issues will be found elsewhere, while the sales of Asbestos are reported under the heading of unlisted stocks.

There was a genuinely good demand for Asbestos, and the demand for the stock both from local and outside interests proved a big surprise to many who were inclined to think that it might move a little slow at first.

As it turned out, there was no sign of manipulation, and the demand exceeded the supply.

MEXICAN RALLIED.

Mexican was supported and rallied sharply from 70 to 73¾, with no stock offered under 75 at the close.

Scotia was higher again, moving up to 69½, then receding over a point, with 68 bid and 68¼ asked at the close.

Power was lower and quiet at 123½.

The Steels were firm. Tno common hovered around 37¾ to 38 all morning, while the preferred sold at 119¾ to 120¼.

C.P.R. was higher at 182¼. The "Street" considered the April statement very satisfactory.

Textile was a shade easier on the labor discussion.

BUYERS AND SELLERS

Steel buyers: Colin McCuaig & Co., R. Forget, C. S. Garland, T. Davidson.

Steel sellers: R. Forget, Gillett & Strachan, Fairbanks Bros., J. P. Taylor.

Woods buyers: Bruneau & Dupuis, McCuaig Bros. & Co., Hansons & Ferguson, Oswald Bros.

Woods sellers: R. Forget, Wilson & Gillespie, Redpath & Co., F. Nash & Co.

Pacific buyers: C. S. Garland, H. G. Strathy, Wilson & Gillespie, W. H. Weir & Son, F. Nash & Co.

Pacific sellers: R. Moat & Co., Colin McCuaig & Co., F. Nash & Co., H. C. Scott & Co., W. P. O'Brien, R. Forget, F. B. McCurdy, A. F. Riddell & Co.

Scotia buyers: T. Davidson, C. S. Garland, McCuaig Bros. & Co., J. Pitblado, Hansons & Ferguson.

Scotia sellers: R. Forget, H. C. Scott, J. Pitblado.

In Wall Street

A wire to E. and C. Randolph said: "Steel, as for so long now, again occupied the centre of the stage this morning, and opened at an advance of about a point over Friday's close, with enormous transactions. The initial prices were, however, near the highest, and it later reacted fractionally, though holding extremely strong. The rest of the market opened quiet but firm, with fractional advances throughout. In the second hour U. P. suddenly developed great strength and activity, advancing 2½ points. It is needless to say that the action of this stock encouraged the bull party mightily. All through the list quiet, but steady, strength has prevailed, the market being entirely free from excitement everywhere, except in Steel. The news over the holidays was construed favorably, as the crop weather was satisfactory, and Mr. Harriman's interview considered decidedly bullish."

Sales to noon, 449,000 shares.

Copper, the metal, was weak in London at £69 10s, off 7s 6d for spot; futures, £61 7s 6d, off 6s 3d.

MORNING TRANSACTIONS.

Lake of Woods—50 at 117, 50 at 117¼, 100 at 117½, 250 at 118, 43 at 117, 75 at 117¾, 100 at 117½, 20 at 117¼, 300 at 117½.

Pen. com.—50 at 55.

Canadian Pacific—75 at 181¾, 535 at 182, 50 at 182, 145 at 182, 325 at 182¼.

Montreal St. Ry.—15 at 213¾, 236 at 214.

Power—15 at 124½, 100 at 124¼, 100 at 123½.

Mexican—200 at 70, 25 at 73½, 100 at 73¾.

Havana pfd.—50 at 85.

Mackay—50 at 79½, 4 at 80, 23 at 79½.

Toronto Ry.—2 at 127, 25 at 126½.

Scotia—195 at 69, 145 at 69¼, 75 at 69½, 25 at 68¾, 4 at 67½, 50 at 68¼, 130 at 68½.

Quebec pfd.—25 at 117½, 25 at 117¼, 25 at 117½.

Havana—100 at 52.

Telephone—2 at 149.

Detroit—1 at 58, 33 at 57.

Toledo—50 at 9.

Soo com.—175 at 137¾, 100 at 138, 100 at 137¾.

Illinois pfd.—1 at 96, 70 at 95½.

I. P. Cement—5 at 140, 50 at 141.

Lau. pfd.—10 at 120½.

Crown Reserve—950 at 3.50, 20 at 3.52, 1,500 at 3.50.

Textile com.—100 at 69¾, 50 at 69½.

Iron—250 at 37¾, 255 at 37¾, 20 at 38, 30 at 37¾, 500 at 37¾, 700 at 38, 100 at 37¾.

Iron pfd.—75 at 119¾, 50 at 120, 180 at 120½.

Rubber—25 at 91¾.

Richelieu and Ontario—31 at 82½, 6 at 82, 7 at 82¼, 10 at 82¾.

Iron bonds—$6,000 at 92¾.

Rubber bonds—$2,000 at 98½, $5,000 at 98, $4,000 at 98¼.

Keew. bonds—$5,000 at 104.

Moisons Bank—100 at 205½.

Merchants Bank—5 at 164.

Bank of Montreal—5 at 250¾.

Quebec Ry.—25 at 54.

Mackay pfd.—25 at 73½.

Toronto Railway Had a Big Week

		Inc.
Sunday	$6,837	$163
Monday	15,041	1,243
Tuesday	11,669	1,210
Wednesday	10,892	645
Thursday	10,750	453
Friday	10,634	556
Saturday	14,164	2,431
Totals	$79,692	$6,704

City, Town & School DEBENTURES
PRICE RATE
To Yield 4¾ Per Cent.
PARTICULARS ON REQUEST.
Wood, Gundy & Co.
TORONTO.
125 22 2aw

LONDON A BUYER OF ASBESTOS HERE

Local brokers had some orders from both London and Philadelphia for Asbestos common to-day.

There were sales as high as 29, but apparently there was not enough stock to go around, as brokers were trying to get stock from private holders.

The Asbestos corporation has big orders on hand, it is said.

U. S. STEEL LISTED IN PARIS.

The securities of the United States Steel Corporation were listed in Paris to-day.

HARRIMAN'S VIEW.

(E. H. Harriman.)

"Fifty years hence 5 per cent. dividends will be considered as remarkable as 10 per cent. dividends are to-day."

WHAT 30 RAILROADS SHOW.

Thirty railroads in the States and Canada for the third week of May show an average gross increase of 12¾ per cent.

Took Up Option On 200,000 Shares

The option given some months ago by the International Coal & Coke Company, of Coleman, Alberta, to the Canada Western Corporation, Limited, for 200,000 shares of treasury stock, was exercised yesterday afternoon.

Mr. Forget on Lake of Woods

An Agreeable Surprise in Store for Common Holders.

In a long circular on Lake of the Woods stock, which thoroughly reviews the company's position, the firm of R. Forget say:

"It must be remarked that the directors have followed a very conservative policy. An annual dividend of only 8 per cent. has been paid on its common stock when the amount of the surplus would have justified a much higher dividend. The average of the net profits of the last three years shows an annual profit of 15 per cent. available for the common. And we have good reason to believe that the profits of the current year should be equal to if not larger than those of the best year in the history of the company, viz., above $600,000, leaving, all charges deducted, more than 20 per cent. available for the common stock.

"Besides, since the incorporation of the company, a substantial part of the assets has been redeemed each year; important sums have been appropriated as bonuses to employes; and the surplus on the 31st of August, 1908, was $875,256.11, being more than 40 per cent. of the total amount of the common stock issued.

"In view of all these conditions, it would seem as if the directors could hardly defer much longer the increase of the dividend. We must also point out that it is understood that the company intends to build at Victoria harbor a new mill with a daily capacity of 5000 barrels at a cost of $500,000, applying the amount of common shares in the treasury, which would be offered as a privilege to the shareholders.

"For all these reasons, we consider the securities of the Lake of the Woods, and especially the common stock, attractive investments even at the present market prices, and in addition the common stock may before long have agreeable surprises in store for the holders."

LA ROSE WAS OVER $7.50.

In Toronto to-day La Rose made a new high mark at $7.51.

"CANADIANS" IN LONDON.

Closing quotations to-day for Canadian stocks in London from special cables to the Star and Thornton Davidson:

	Thurs.	Fri.	Mon.
G.T.R. 1st pfd.	104½	104½	106
G.T.R. 3rd com	52¾	52¾	54¾
G.T.R. com.	21½	21¾	22¾
C.P.R. com.	184½	184¾	186¾
Hudsons Bay	93	93	93

ITEMS OF THE COBALT BOOM

Mr. Alex. E. Maclaren, ex-M.P., is in the city. He spent most of the winter in Gowganda. He is an enthusiast over the Miller Lake district. His strictures upon the Ontario Government for failure to properly look after the roads leading to the district are of the severest nature. He returns to Gowganda within a week or so.

The Beaver has put up about 230 bags of high grade ore towards the initial shipment from the big vein now being worked. The first shipment from the property is expected to take place shortly.

A private wire from Cobalt, dated yesterday, says: "Watts made new find on No. 5 vein, at 80-foot level, six to eight inches wide, going 6,000 ounces to the ton, with 3 feet of wall rock carrying half silver."

RETURNS ON INVESTMENTS.

Investment returns as compiled by Oswald Bros.:

	Close.	Div.	Yield
Bell Telephone	149	8	5.37
Canadian Pacific	182	7	3.85
Dominion Coal com.	73	4	5.48
Do., pfd.	113	7	6.19
Dom. Textile com.	69	5	7.24
Dominion Textile pref.	105	7	6.67
Halifax Street	114	6	5.26
Montreal Street	213	10	4.69
Toronto Street	126	7	5.56
Twin City	105	5	4.76
Illinois pref.	95	6	6 32
Lake of Woods com.	117	6	5.13
Lake of Woods pref. xd.	122	7	5.74
Montreal Steel pref.	106	7	6.60
Montreal Power	123	6	4.88
Montreal Telegraph	154	8	5.19
Montreal Cotton	123	8	6.50
Soo	138	6	4.35
Mackay com.	79	4	5.06
Mackay pfd.	73	4	5.49
Ogilvies pfd.	125	7	5.60
R. & O. xd.	82	5	6.10
Penmans Ltd.	55	4	7.27
Shawinigan	94	4	4.26

SALES OF UNLISTED STOCK.

W. P. O'Brien reported the following sales of unlisted stocks: Asbestos, 2100 at 25, 505 at 26, 200 at 27, 75 at 28½, 25 at 28½, 125 at 29; Dr. Reddick, 800 at 17½; La Rose, 75 at 7 7-16, 100 at 7.45, 100 at 7.47, 25 at 7.50; Bailey, 1000 at 13½; Imp. Crown, 1100 at 54½; Floyd, 6000 at 9½, 3000 at 9, 5000 at 10 30 days; Stamfield, 35 at 36, 25 at 36¼, 25 at 37.

HILL GETS A NEW MAN.

New Haven, Conn., June 1.—It is understood that the announcement will be made to-day by the New York, New Haven & Hartford Railroad Company of the retirement of Vice-President John Stevens to enter the service of James J. Hill's railroad in the north-west.

RUMORS FLYING THICK AND FAST ON 'WOODS' STOCK

Mr. Hosmer Seen in Regard to the Ogilvie Control Rumor

Rumors are flying thick and fast around the "Street" in regard to the milling companies, to-day's advance in Lake of the Woods to 118 lending color to the report that a new party is in control and will dictate an advance in the dividend to 7 and perhaps 8 per cent.

Since Lake of the Woods crossed 101 Mr. Rodolphe Forget, M.P., has been the most conspicuous buyer of the stock, and purchased in all about 5,700 shares.

One report that gained a great many believers was that the control of the Lake of the Woods is now in the hands of the Ogilvies, but Mr. C. R. Hosmer was seen for a moment this morning on his way to the Bank of Montreal meeting and gave the rumor an emphatic denial.

Toronto Big Holder

There are heavy holdings of Lake of the Woods in Toronto, and it is believed that the Westerners have joined hands with the Montreal interests, whoever they are, in carrying out a certain programme, which at the moment, is not known to the "Street."

Mr. Robert Meighen, who is in England, sails for Canada this week.

It is said in some quarters that Mr. Meighen will favor an increase in the dividend to 7 per cent., but would not agree to an 8 per cent. rate.

Mr. Forget has issued a well written circular letter on Lake of the Woods, which shows that the company is in an excellent financial position. It will interest the shareholders.

U. S. STEEL CROSSED 65.

The feature of the opening stock market was the excited buying of U. S. Steel due to the news of the movement to list the stock on the Paris Bourse. The first sales were of 15,000 shares at 65¼ and 65½, compared with the last sale at 64⅞ on Friday last, which was the record price up to that time. Later it worked off to 64⅞, afterwards selling at 65.

OUR CROPS.

(Winnipeg Commercial.)

While the wheat area increase is not as large as it would have been if the spring had been earlier, the total is estimated to be more than 7,000,000 acres, which, with an average yield per acre will produce a huge crop.

What the country loses by not having a large increase in wheat acreage will be fully made up by the increase in oat and barley areas.

BRITISH CONSOLS ARE FIRM.

British Consols closed firm at 85⅛ for money and 85⅛ for account.

BAR SILVER IS HIGHER.

Bar silver was a little higher at 52c in New York.

No Increase For Mackay

At Least Not Just Now Says a Toronto Broker.

The Mackay dividend rumor blows hot and cold. Jaffray & Cassels now say:

"The market for Mackays strongly reflects a possibility of an increase in the common dividend, and some holders are even prophesying an advance in the rate from 4 to 6 per cent. But it appears equally probable that no change will be made now.

"We do not regard the suit of the Western Union against the American Telegraph Company as of the slightest immediate importance to Mackay shareholders. The matter has been in the courts for five years, and promises to remain there an equal time in the future."

ANSWERS TO QUESTIONS

"B." — The Ogilvie and Woods common may advance much more than the preferred issues, but the preferred stocks are regarded as the best for permanent investments.

"X. Y. C."—As far as we are aware, there will be no delay in the payment of the back dividends on Dominion Steel pfd. The whole amount will likely be paid off inside of two years.

"A. C."—The name of the publication is the Journal of the Canadian Bankers' Association. Mr. John T. P. Knight is editor.

"X."—The Erie stocks will, no doubt, improve materially in the course of time. All the bad news seems to be known.

GRANBY STEADY.

Granby sold at 105⅞ and was later quoted at 103 to 106.

LAWSON'S STOCKS.

Yukon Gold was 5⅛ to 5¼, and Trinity 13½ to 14½.

STANDARD OIL.

Standard Oil stock was 673 to 675.

LA ROSE STEADY.

La Rose was steady at 7 7-16 to 7½.

NIPISSING FIRM.

Nipissing was firm at 10⅝ to 10⅞.

OPINIONS ON THE MARKET

J. S. Bache — We are at the beginning of a period of greatest prosperity, and the stock market is evidencing this. Prolonged rises in the stock market have invariably foreshadowed a pronounced revival of trade. This was the case in 1901, although the bull movement terminated then in April, and it was not until autumn that the real trade boom started.

Burnett & Co.: Inasmuch as nothing happened over the holiday to disturb speculative sentiment, the opinion was confidently expressed in uptown circles this morning that speculation would be on a larger scale this week, and perhaps for some weeks to come.

The earnings of Twin City for the third week of May were $127,539, an increase over the same week last year of $9,520, or 8.07 p.c., and over the corresponding period of 1907 of $15,268.

DOMINION STEEL ROD MILL BUSY

Special to The Montreal Star.

Sydney, N.S., June 1. — The rod mill goes on double shift to-day, to meet the increasing demand for the product of this department.

The Steel Company's fiscal year closed yesterday. As already pretty well known the business of the year has been highly satisfactory, despite adverse conditions in steel.

TOPICS OF THE STREET

The Montreal Stock Exchange is outstripping the Toronto Exchange in good shape, last week's dealings here being away in excess of the trading on the Western Board.

This was due in a measure to the attention paid to stocks like Power, Steel and Coal.

Although the Western holdings of the two latter issues are large, Toronto's interest in the Steel-Coal case seemed slight compared with the amount of attention that local people paid to the battle.

Mr. Plummer and Mr. Ross can go to Toronto and escape from the clutches of the newspaper men with ease, but every time Mr. Plummer strikes Montreal he has to give an interview on the latest phase of the Steel Company's affairs, or the newspaper men feel grieved.

Wabash common and preferred shares touched new high levels for the year last week, on renewed rumors that Lackawanna was buying up control of the road for a Chicago connection. The story was first circulated last December, when the preferred shares wer selling at 30. After a 20-point rise in that stock on active trading, interest suddenly ceased.

The following table sssows the fluctuations in both the common and preferred shares for a number of years:

	Preferred.		Common.	
	Low.	High.	Low.	High
1907	14⅞	38½	8	18½
1908	13	32⅝	6⅜	20⅜
1909	41	54⅜	15	21⅞
1906	36½	53⅝	18	26½
1907	14½	38½	8	18½
1904	32¾	48¼	13	25
1903	27½	55¼	16⅜	22¾
1902	37	54½	21⅜	38⅝
1901	23⅜	46⅛	11⅛	26

The prophets who follow the Cobalt stocks pick La Rose, Crown Reserve and Coniagas for higher dividends some time this year.

Beaver was the most active Cobalt stock in Toronto last week, 386,570 shares changing hands. Rochester was second, with 113,250 shares, and Temiskaming third, with 55,400 shares.

A Woman Sued Toronto Brokers

And Lost Case—She Sued for Sum of $8,153.

Montreal brokers and speculators will be interested in a judgment given in Toronto yesterday by which Miss Rose Clark, who sued the brokerage firm of Baillie, Wood & Croft for $8,153, last her case.

Miss Clarke sued for $8,153, alleging that the defendants had wrongfully converted to their own use by hypothecation her Sao-Paulo and other stock, which she had bought from them on margin.

Charles Miller, K.C., was counsel for the plaintiff, and W. N. Tilley, K.C., for the defendants.

"It appears to be the acknowledged right of the broker to hypothecate the stock of his client," said His Lordship, "so long as it is not pledged for an amount in excess of what the client is owing him. It is the universal custom, where stock is pledged, to allow any stock hypothecated to be released on the payment of the amount due thereon by the client, or the substitution of other security in place thereof.

"I cannot see in what way the plaintiff has been damnified. Her stock was a good deal of the time unpledged, and had never been pledged by the defendants beyond the amount she was owing thereon. I find that she could, at any time while it was pledged, have obtained its release by payment of the amount she was owing thereon. When she exercised control over the first fifty shares she required to be sold, they were at her command in the defendants' vault, and were sold the day the order for sale was given. Likewise, when the plaintiff required the remaining 50 shares of Sao-Paulo to be delivered to Temple & Son, they were in the defendants' vault, and were immediately delivered in compliance with her order."

SALES ON MINING EXCHANGE.

Sales to noon: Crown Reserve, 200-100 at 350; Nova Scotia, 1000 at 49½, 3000 at 49¾; La Rose, 500 at 745; Silver Alliance, 100-100 at 35; Silver Leaf, 500 at 12¾; Beaver, 500 at 42, 1000 at 42¾; Otisse, 100 at 43; Bailey, 2000-1000-500 at 13, 1000 at 14½ 60 days, 500 at 31¾, 1000-1000 at 13, 3000 at 12¾, 500 at 12½; British-Am., 2000-5000 at 11½, 8000-500 at 11½, 5000-10,000 at 13½ 60 days; City of Cobalt, 100 at 42; Temiskaming, 50 at 128; Floyd, 3000-500 at 8½, 1000 at 9, 1000-1500 at 9½, 500 at 9¼, 500-500 at 9, 500 at 8¾, 500 at 9¼, 5000-1500-500 at 8¾, 3000 at 8¾, 250-1000 at 8½, 2500-1000 at 8¼.

Montreal Mining Exchange noon quotations reported by R. E. Popham & Co., C.P.R. Telegraph Building:

	Bid.	Asked.
Cobalt Lake	15	16
Cobalt Central	39½	40½
Crown Reserve	348	...
City of Cobalt	40	41
Chambers-Ferland	68½	69
Foster	28	30
Green-Ceehan	16	17
Kerr Lake	8	8¼
La Rose	745	750
Little Nip.	28½	30
McKinley-Dar-Sav.	87	91
Nipissing	10¾	11
Nova Scotia	49	50
Peterson Lake	28¾	29
Silver Queen	35	40
Silver Leaf	12¾	13
Trethewey	134	136
Temiskaming	124	125
Floyd	8¼	9½
Dr. Reddick	17	...
Silver Alliance	35	38
Farah	30	35
Amer.	11½	12
Dr. Reddick pfd.	20	23
Jno. Black	...	43

TRANSACTIONS IN TORONTO.

Sales: Mex. L. & P., 360 at 72 to 74; N. S. Steel, 340 at 68 to 69; Lake of the Woods, 50 at 118; Twin City, 15 at 104½ to 104¾; Sao-Paulo, 5 at 153; Trethewey, 1620 at 136 to 137; Dom. Steel, 200 at 38; do., pfd., 2 5at 120; Mackay com., 474 at 79¼ to 80; do., pfd., 30 at 73¾; Can. Perm., 250 at 161½; La Rose, 700 at 7.46 to 7.51; C. P. R., 141 at 181¾ to 182; Winnipeg, 59 at 180; Illinois pfd., 10 at 96; Nipissing, 40 at 10.75 to 10.80; Standard, 20 at 229 to 229½; Toronto Rails, 25 at 126⅝; Hamilton, 12 at 200 to 200¼; Commerce, 10 at 176½; Imperial, 5 at 229; Crown Reserve, 20 at 353; Montreal Power, 200 at 124⅝; Dominion, 6 at 240; Keewatin, 500 at 100⅝.

MONTREAL AND TORONTO ROADS NECK AND NECK

Street Railway Systems Take in About the Same Amount

Montreal Street Railway and Toronto Street Railway are still running neck and neck in the matter of gross earnings.

The Montreal road's showing for the first five months of the year is as follows:

	1909.	1908.
January	$291,698.82	$280,437.05
February	280,989.21	265,179.10
March	295,979.61	283,776.38
April	290,050.26	277,001.28
May	*319,000.00	308,000.00

*Three days estimated.

Figures indicate that the Toronto Ry. gross earnings for the month of May will make an exceedingly good showing. The gross for the first twenty-nine days of the month totalled $304,778.22, an increase as compared with last year of $22,957.71. The total gross for the month will be around $321,000; a jump of some $24,000 over April and March, the preceding months, and a gain over May of last year of some $25,000.

TIME MONEY IS EASIER.

Time money was easier in Wall Street to-day, with loans over the end of the year freely made at 3½ per cent.

Lake Superior Stock Up a Little

There was a little rally in Lake Superior stock in Philadelphia, which, according to a wire to E. & C. Randolph was quoted at 27⅜ to 27¾. It broke from 33 to 26½ last week.

A Fight for Mine Control

Shareholders of Peterson Lake Co. are at Odds.

There is a fight on for control of the Peterson Lake Company of Cobalt, which is leased by the Nova Scotia Cobalt Co. Mr. D. M. Stendler, of New York, is president of Peterson Lake, and Mr. J. A. Jacobs, of Montreal, is treasurer, and the second largest shareholder.

The opposition to the present management is conducted by Mr. W. G. Forst, of Toronto, who is assisted in the fight by other stockholders from the Queen City. Both parties agree as to the outlook for the property, a report being read at the meeting yesterday afternoon, in Mr. J. A. Jacobs' office, which was considered satisfactory by all present.

Mr. Forst stated that he is not satisfied with the management, and he believes that a new broom would sweep much better than the present governing body. The fight yesterday was waged around the question of a certain section of shareholders' right to vote at the meeting. It appears that the financial year ends April 30th, and the "ins" claim that only those holders on record at that date have the right to vote, while Mr. Forst and his supporters contend that all those placed on the list of stockholders since May 1st have just as good a right to vote as the others.

At the meeting yesterday Mr. Forst wanted to see the list of holders, but it was not on hand, although the same was promised for to-day's meeting, which takes place at 3.30.

ONTARIO GRAIN QUOTATIONS.

Special to The Montreal Star.

Toronto, June 1. — No. 2 red, white, or mixed, $1.30 to $1.35. Manitoba wheat—No. 1 northern, $1.31; No. 2 northern, $1.28½; No. 3 northern, $1.27, on track, lake ports. Corn—American No. 2 yellow, 82½ to 83c. Toronto freights. Barley—No. 2, nominal, 61 to 62c; No. 3 extra, 61 to 62c; No. 3, 59 to 60c. Buckwheat—No. 2, 64 to 65c. Rye—No. 2, 74 to 75c outside. Oats—No. 2 white, 58 to 58½c on track, Toronto; No. 2 white, 54 to 55c; No. 3 white, 53 to 54c outside; Canada western, No. 2, 56c; No. 1 extra feed, 55½c; No. 3, 55c. Manitoba flour—Quotations at Toronto are: First patents, $5.75 to $6.85 in buyers' sacks on track, Toronto, $5.50 to $5.60 outside. Millfeed—Manitoba bran, $23 to $24 per ton; shorts, $24 to $25, track, Toronto; Ontario bran, $25; shorts, $26, on track, Toronto.

WINNIPEG GRAIN RECEIPTS.

Grain receipts at Winnipeg to-day: No. 1 northern, 8 cars; No. 2, 25; No. 3, 13; No. 4, 8; other grades, 7; winter, 2. Total 63; last year, 88. Oats, 36; barley, 1; flax, 4.

LOCAL GRAIN RECEIPTS.

Local grain receipts to-day: G.T.R.—Wheat, 98,309; barley, 5698; flour, bbls., 2672; meal, bbls., 339. C.P.R.—Flour, bbls., 3203; meal, bbls., 1835; peas, 800; oats, 2140. Boat—Wheat, 226,984.

BUTTER MARKET STEADY.

Receipts of butter to-day were 528, as against 293 for the corresponding date of last year. The local market is steady, with finest creamery quoted at 22½ to 23c.

CHEESE RECEIPTS HEAVY.

Receipts of cheese to-day were 9239 boxes against 5755 for the corresponding date of last year. The local market is easy, with westerns quoted at 12 to 12¼c, and easterns at 11¾ to 12c.

Receipts of eggs to-day were 3399 cases, compared with 1811 for the same date last year. Prices are steady under a fair demand for local consumption at 19 to 19½c per dozen.

ANOTHER ELEVATOR FOR FORT WILLIAM

Special to the Montreal Star.

Fort William, Ont., June 1.—Plans have been prepared by the Consolidated Elevator Company for the erection of great warehouses here on the east side adjoining the company's present handling house. The elevator will be constructed of concrete and will have a capacity of 1,700,000 bushels. The company's present elevator carries only 96,000 bushels. The new house will give a total elevator capacity for Fort William of 25,000,000 bushels.

CHATS ON CHANGE

A feature of the provision trade to-day is the weaker feeling in the market for live hogs, and prices declined to-day 30 to 40c per 100 lbs, due to increased supplies. The demand at the reduction was fairly good, and sales of selected lots are reported at $6.60 to $6.65 per 100 pounds, weighed off cars. There was also a decline in dressed hogs of 50c per 100 lbs., or $1 compared with last week. A fair trade is going on in abattoir fresh-killed at $12 per 100 lbs.

James J. Hill says of the American wheat crop: "The census of 1910 will show that we have a population of 90,000,000, which will mean that we will require for our own use 630,000,000 bushels hereafter. We raise now probably 650,000,000 bushels of wheat in the United States, with good crop conditions. This will leave us but 20,000,000 bushels as a surplus for export, while in the past we have exported upwards of 120,000,000 bushels per annum. No one can see that we will need all our wheat to feed our own people. Within the next five years the wheat of Eastern Washington will be shipped eastward to feed the people of the Eastern and Central Western States."

A despatch received on 'Change to-day from Winnipeg says that yesterday was the hottest day of the year in Western Canada, and after the rains of Saturday and Sunday all crops and vegetables are growing as though they were in a huge hot-bed.

The world's wheat shipments are 12,384,000; corn, 4,234,000 bushels; European visible, 64,708,000; last week, 64,004,000.

Cheese Exports Less Than 1908

Exports of cheese from the port of Montreal for last week:

	Local.	Thro'.	Total
To Liverpool—			
Dominion	3,586	2,188	5,774
Tunisian	164	....	164
To London—			
Sardinian	1,998	1,150	3,148
Hurona	8,169	989	9,158
To Glasgow—			
Pretorian	...	88	88
Athenia	613	67	680
To Leith—			
Jacona	458	...	458
Bellona	105	...	105
To Manchester—			
Man. Importer	90	...	90
To Bristol—			
Turcoman	4,705	341	5,046
Total	19,888	4,823	24,711
Corresponding week, 1908			23,486
Corresponding week, 1907			41,669
Since May 1st, 1908			66,547
Corresponding period, 1908			75,053
Corresponding period, 1907			106,559

FLOUR STEADY AT ADVANCE.

Prices for winter wheat grades of flour are firmly maintained at the recent advance. Manitoba spring wheat patents, firsts, $6.30 to $6.50; seconds, $5.80 to $6; Manitoba strong bakers', $5.60 to $5.80; winter wheat patents, $6.50 to $6.60; straight rollers, $6.40 to $6.45; in bags, $3.10 to $3.15; extras, in bags, $2.65 to $2.80.

Fort William Debentures
The City of Fort William, Ont., situated at the head of the Great Lakes, is the chief point for the trans-shipment of the enormous freight traffic passing between Western Canada and the East.
The Canadian Pacific and Grand Trunk Pacific Railroads are expending large sums for the construction of terminal and docking facilities.
The City is growing very rapidly in importance and population.
We offer Fort William 4½ per cent. debentures, due Feb. 1, 1929, at an attractive rate.
Particulars on request.
Royal Securities Corporation Limited,
179 St. James St., MONTREAL
129 2

We Will Buy or Sell
Amalgamated Asbestos
ON MARGIN
REDPATH & CO. Members Montreal Stock Exchange,
26 GUARDIAN BUILDING, MONTREAL. Phone Main 6900.
129 5

THE LONDON & LANCASHIRE GUARANTEE & ACCIDENT COMPANY OF CANADA
Personal Accident-Guarantee
Employers Liability Insurance
A Company of Great Financial Strength, issuing Liberal Policies.
City Agents—J. W. LAMBLY, GEO. G. FOX, W. V. EASTMURE, T. L. H. SAUNDERSON, J. G. VEITH.
THOMAS F. DOBBIN, Resident Secretary.
164 ST. JAMES ST., Corner St. John.
Telephones—Main 2207-2208. AGENTS WANTED.
129 18 2aw

JULY WHEAT AT NEW HIGH LEVEL TOUCHING $1.19½

From the Special Correspondent of the Montreal Star on the Chicago Board of Trade.

Chicago, June 1.—As predicted in this column as far back as a week ago, the July wheat was up sharply to-day, selling at $1.17⅝ to $1.19¼, the latter 2c above the resting spot of Saturday last.

The Bartlett-Patten house and its enormous following figure that there will not be more than 2,000,000 bushels of wheat here for delivery in July, and probably not half that amount, and the July is being purchased in consequence.

Is Wilson Right?

The Patten bulls believe that Secretary Wilson was in error when he placed the farm reserves at 143,000,000 bushels. It is less than two months before new wheat will give freely in the principal winter wheat States. There is no reason whatever for any farmer to hold his wheat in the face of a harvest when he can get $1.30 to $1.40 a bushel for it. There is no commercial reason why millers cannot locate the reserves which the Department of Agriculture a short time ago estimated to be in existence, and which Secretary Wilson has consistently declared to exist. Secretary Wilson is quite right in saying there is no famine staring us in the face; he is quite right in allaying any wild ideas as to scarcity; it is the consistent thing to do to sound the note of confidence from Government offices, as it holds bread at prices which the masses can pay, and an assurance of plenty also takes inflation out of the minds of farmers.

The Oklahoma June wheat condition was officially placed at 61 compared with 74 in May. The Government May condition was 81, indicating a crop of 14,000,000 bushels against 13,000,000 bushels a year ago.

J. F. PRITCHARD.

Ogilvies Report From Broomhall

Broomhall cabled the Ogilvie Flour Mills Co., Ltd., to-day:

United Kingdom, France, Hungary, Spain and North Africa, good rains; crops satisfactory.

Germany—Good rains, crops backward; estimated 10 to 12 per cent. total winter wheat abandoned; native very scarce and dear.

Russia—South, outlook is favorable; north and centre, cold weather hindered growth. North predicting fair shipments near future.

Roumania—Further rains, but good soaking wanted. Complaints of scarcity in supplies.

Argentina—Little rain valueless.

Australia—Further rains.

GRAIN SPROUTING IN ALL DISTRICTS

Special to The Montreal Star.

Winnipeg, Man., June 1.—"Wheat that was sown two weeks ago is now fully three inches high." This is an extract from the latest C. N. R. crop report, which gives conditions from nearly one hundred and fifty points on the company's lines, and it is a veritable breath from the prairies. It bristles with optimism and augurs well for an early crop. Seeding all over the west is practically completed, and there is not a district without its grain sprouting ambitiously upwards. In some places the crops are six inches high. On the main line the report shows conditions exceedingly favorable, and much good was done by the recent rain.

Cattle Exports Heavy for May

Exports of live stock from the port of Montreal for the week ending May 29th, 1909:

	Cattle
To Liverpool—	
Athenia	77
Montcalm	79
To London—	
Devona	50
Mount Royal	61
To Glasgow—	
Athenia	6
Hesperian	28
To Manchester—	
Mariner	26
Total	329
Last week	455
Total for month	14,17
American cattle	2,21

Active Trade in Toronto Cattle

Toronto, June 1.—Cattle trade active and prices steady. 86 loads arrived to-day, including 1700 cattle, 336 sheep and lambs, 800 hogs and 528 calves. Export cattle, choice, $5.85 to $6.15; export cattle, medium, $5.50 to $5.65; export bulls, $4.75 to $5; export bulls, light, $4.25 to $4.50; export cows, $4.75 to $5; butchers' cattle, choice, $5.25 to $5.50; butchers' cattle, medium, $5 to $5.25; butchers' cattle, common, $4.50 to $4.75; butchrs' cows, $4 to $4.50; butchers' bulls, $4.25 to $4.50; stockers, choice, $4.25 to $4.50; stockers, medium, $3.25 to $3.50; stockers, common, $2.75 to $3; stockers, bulls, $3 to $3.25; heavy feeders, $4.75 to 5; shorkeeps, $5.25 to $5.50; milch cow, choice, $40 to $50 each; milch cows, common, $25 to $35 each; springers, $25 to $4; sheep, ewes, 4½ to 5c, steady; sheep, backs, 3½ to 4c, steady; yearling lambs, 5 to 7c, steady; spring lambs, $3 to $ each, steady; calves, 3 to 5½c, steady; hogs, selects, $7.75; fats and underweights, ¾c less, fed and watered off cars.

Montreal Trust Company
A Practical View
The administration of estates is a business. In conducting it properly, experience, judgment, integrity and financial strength are just as essential as they are in any other business. Many estates, built up by a lifetime of effort and skill, have diminished greatly in value through incapable administration. This institution makes administration of estate a business. Its public character, financial strength, directors and officers are a surety of its efficiency, faithfulness and impartiality.
2 Place D'Armes
129 2eod

THE MONTREAL BRANCH
—OF—
The Canadian Bank of Commerce
WILL REMOVE TO THE
BANK'S NEW BUILDING
ON ST. JAMES STREET
On Thursday, the 3rd of June, 1909
126

C. ME

To-day's Closing Prices

RICHELIEU IS 84, MACKAY IS UP, C.P.R. MADE 183

A rapid rise in Richelieu to 84 and a fairly good advance in Mackay were the features of the local list this afternoon.

C. P. R. HIGHER.

C. P. R. touched 183 this afternoon.

Wall Street closed firm. Reading just before the close was 156 1-8, Great Northern 147 3-8, Steel 56½, Southern 123 7-8, St. Paul, 152 1-8, Copper 85 5-8, Union 191 3-8, "Soo" 138.

Power rallied over 124.

Afternoon Transactions.

Royal Bank—3 at 230.

Power—50 at 123¾, 25 at 123¾, 100 at 123¾, 25 at 123⅞, 10 at 123¾, 50 at 124½.

Winnipeg Street—25 at 179¾.

Mackay—25 at 80, 25 at 80¾, 25 at 80¼, 25 at 80⅜, 25 at 80¾.

Mackay pfd.—25 at 74, 25 at 74, 25 at 8, 50 at 74.

Scotia—25 at 68½, 25 at 68½, 25 at 68⅝, 10 at 68¾, 25 at 68½, 25 at 68½, 25 at 68½.

Mexican—75 at 73⅞.

Toronto Ry.—25 at 126½.

Soo—25 at 138, 50 at 138.

Coal pref.—30 at 113¾, 5 at 114.

Steel—100 at 37⅞, 25 at 37⅜, 75 at 37⅞, 25 at 37⅝, 25 at 37⅞, 10 at 38, 50 at 37⅜, 50 at 37⅞, 10 at 38, 100 at 37⅜, 50 at 37⅜, 25 at 37⅜, 75 at 37⅝, 250 at 37⅝.

Steel pref.—25 at 120, 25 at 119¾, 50 at 119 3-4.

C. P. R.—25 at 182½, 5 at 182, 25 at 182, 50 at 182, 75 at 182½, 25 at 182, 75 at 182½.

Textile—100 at 63½, 25 at 63¼, 10 at 63¾.

Penman's—10 at 55½, 10 at 54½, 25 at 53.

Crown Reserve—200 at 3.50.

Montreal Street—10 at 213.

Textile pref.—25 at 105.

Detroit United—25 at 57¼.

Coal—25 at 73½, 25 at 73½.

Tri City pfd.—5 at 90.

Lake of the Woods—25 at 117, 25 at 117, 5 at 117¼.

Rubber—25 at 92.

Power bonds—$1000 at 100.

Richelieu—22 at 82½, 100 at 82¾, 25 at 83, 25 at 83, 50 at 83, 25 at 83, 10 at 83, 50 at 83, 25 at 83¼, 25 at 83¼, 25 at 83¼, 50 at 83½, 25 at 83¼, 50 at 83½, 25 at 83¼, 50 at 83½, 25 at 83½, 75 at 83½, 25 at 83⅝, 50 at 83½, 25 at 83¼, 25 at 83¼, 25 at 83¾, 25 at 83¼, 100 at 83¾, 25 at 84, 25 at 84, 25 at 84, 25 at 84, 25 at 84, 25 at 84, 25 at 83¾, 25 at 83¾, 25 at 84, 25 at 83¾, 25 at 83¾, 25 at 83¾, 25 at 84, 25 at 84, 25 at 84, 25 at 84, 25 at 84.

Merchants—15 at 164.

NEW YORK STOCK EXCHANGE.

Reported by J. S. Bache & Co.

June 1st.

Stocks.	Opening	Up to 2.30 High	Low	3 p.m.
Amalgamated Copper	85¼	85¾	85¼	85⅝
Am. Loco com	18⅝	18⅝	18½	19⅛
Do do pref	....	....	....	....
Am Sugar Refin Co	....	....	....	....
Am Smltg & Refin	94	94½	94	94⅜
Am Tel & Tel xd	140¼	140¾	140½	140⅜
Am Car Foundry	57¾	57¾	57	57⅛
Am Woollens	33¼	36½	26¼	36½
Anaconda Min Co xd	51¾	51¾	51	51¼
Atch Top & Santa	109¼	110⅝	109¼	109⅞
Do do pref	....	104¾	104¾	105
Baltimore & Ohio	114¾	115¼	114¾	115⅜
Brooklyn Rapid	79⅛	79⅞	79⅛	79¼
Can Leather	30¼	30¾	30	30
Cast Iron Pipe	33¼	33¾	33¼	33½
Canadian Pacific	182	182½	181½	183
Che & Ohio	78	78¾	78	78
Chic & Alton com	71½	71⅝	71	71
Chic & N W	184¼	184	184¼	184¼
C Mil & St Paul	150¾	152½	150¾	152¾
Colorado Southern	....	61¼	61¼	64⅜
Cons Gas N Y	144	144	143¾	144¾
Col Fuel & Iron	....	42	42	41⅞
Corn Products	15½	16	15¾	16⅛
Delaware & Hudson	194½	19½	194	194
Denver & Rio Grd	50½	50½	50	50¾
Do do pfd	....	88	88	88
Distillers Sec	40¾	41¼	40¾	40¾
Duluth SS & Atl	....	....	....	....
Do do pfd	....	....	....	....
G North Ry pfd	147	148	147	147¾
General Electric	161¼	161¾	161¼	161
Inter-Met'l Com	10¾	10¾	10⅜	10⅝
Do do Pfd	46½	46½	46	46
Iowa Central com	....	22	22	22
Ill Cent	147	147¾	147	147¾
Inter Pump	41¼	41¾	40½	41¾
Kansas & Texas com	42¾	42¾	42¼	42⅝
Do do pref	....	....	....	....
KansasCity Southern	46½	46½	46¼	46¾
Louisville & Nashville	....	....	....	....
Missouri Pacific	75¾	75¾	74¾	75
Minn St P & S Ste M	138	138¾	138	138
Do do pref	....	....	....	....
N. Y. Cent & Hud	130¼	131¼	130	131¾
Erie Railroad	25⅝	25¾	24⅞	25⅝
do do 1 pref	52⅜	52⅞	52¼	50⅞
do do 2 pref	42¼	43	42¼	43⅜
N Y Ont & West	49¾	51	49¾	50¼
Northern Pacific	147¾	148¾	147¾	147¾
Nor & West com	89¼	89¾	89¼	89⅝
Pacific Mail	2⅜	2⅜	2⅜	2⅜
Penn R R	124⅝	125	124⅜	125
Pressed Steel com	43¾	45¾	43¾	45
Peoples Gas	114¾	114¾	114	114¾
Phila & Read	25¼	26¼	25¾	26⅜
Rock Island	22¾	22¾	22¼	22⅝
Ry Steel Spring	44¼	45¾	44¼	45
Rep Iron & Steel com	30½	30¾	29¾	30¼
Do do pref	96¾	97	96¾	97
Southern Rycom	31¾	32¼	31½	32¼
Southern Ry pfd	70	71	70	71
Southern Pacific	123¾	124¾	123¾	123⅞
Sloss Sheffield	84	85½	83¾	85¾
Tenn Coal & Ir	....	84	84¼	84¾
Texas Pacific	34	34	34	34
Toledo Rys & Light	10	10	10	10
Twin City	....	....	....	....
U S Steel com	65¼	65¾	64¾	65½
Do do pref	120¾	121	120¾	120¾
U S Rubber com	32	33¼	31	33¼
Do do pref	112	112	112	112
Union Pacific com	189¾	191¾	189¾	191¾
Do pref	97	97½	97¾	97¾
Utah Copper	51¾	51¾	51¾	51½
Wabash com	21¾	21¾	21¼	21½
Do do pref	54¼	54½	53½	53¾
West Union Tel	75½	75¾	75	75¼
Wis Cen com	....	....	....	....
Do pref	91¾	91¾	91¾	91¾

MONTREAL STOCK EXCHANGE.

Closing Stocks	June 1 Ask	June 1 Bid	May 31 Ask	May 31 Bid
Bell Telephone	151	148	150	148
C C Asbestos	....	....	113¼	90½
Colored Cotton	....	52	54	50
Converters	42	41	42	41¼
Can Pacific	183	182¾	184¾	183¼
Can Rubber	92½	91¾	92½	91¼
Can Rubber pf	98	1 9½	....	....
Crown Reserve	349	346	358	348
Detroit Railway	58	56¾	58	57½
Dominion Coal	73¾	73½	58	57½
Do do pfd	....	113½	....	....
N S Steel	98½	68¼	69	68
Ogilvie com	125¼	....	125¾	125
Ogilvie pref	....	....	....	....
Penmans	84	83	85½	85
Rich & Ont	84	83¾	93¾	92¾
Rio	....	....	103½	....
Shawinigan	95	....	95¾	....
Toledo Ry	....	....	10	....
Toronto Ry	126½	126	126½	126
Twin City	105	104	11	108
Dom Steel	87¾	87¾	7¾	87
Do do pfd	120	119¾	119½	119½
Dom Textile	69¼	9¾	70	69¾
Do do pfd	106	105	106¾	1 5¾
Halifax Ry	....	....	115	....
Havana Ry	....	....	....	....
Do do pref	85	....	....	....
MontCotton	....	122	122	122
Mont St Ry	214	213½	214½	213
Montreal Steel	....	....	....	....
Mont Telegraph	..	....	....	154
Illinois Tract'n	96	96½	96	96
Lake of Woods	117½	117	115	114¾
Do do pfd	....	....	....	....
Laurentide	....	120	....	120
Do do pfd	....	120	....	....
Mackay com	80¾	80	79½	79¾
Do do pfd	74½	74	75¾	....
Mexican com	74½	74	69	68
Do do pfd	....	....	....	....
Mont Power	124¾	124¼	124¾	124¼
Nto Ry com	138	1577⅛	138	137½
BANKS				
F N A	....	....	....	....
Commerce	....	1 5	....	175
East Town	....	160	....	160
Merchants	165	164	....	165
Hochelaga	144	144½	1 5	1 4½
Molsons	206½	205	205¾	205
Montreal	....	250¾	....	250¾
Nova Scotia	282	....	282	....
Quebec	....	....	....	....
Royal	....	230	....	230
Toronto	....	....	....	....
Union	....	....	....	....

CHICAGO CLOSING PRICES.

	Opening.	Highest	Lowest	
Wheat:				
May	1.17⅞	1.19½	1.17⅜	1.19¼
July	1.09¼	1.10	1.07⅜	1.09½
Corn:				
May	.70	71¾	69⅞	71¼
July	.68	68¾	.67¼	68⅜
Oats:				
May	55½	54⅝	53⅝	53⅞
July	43¾	44⅛	43¾	44⅜

Col. Ammon was Known on 'Street'

New York, June 1. — Colonel "Bob" Ammon, of Stapleton, Staten Island, of "$30 Miller Syndicate" fame, and who recently inherited a fortune from his brother Edward, assassinated in Jersey City several months ago, had a battle with his son Roscoe, eighteen years old, last night.

Father and son have been on unfriendly terms for some time. Last night the quarrel was resumed and blows were exchanged. The Colonel summoned a policeman. When one appeared Roscoe asked to see his father. When the latter came out the son attacked him with upper cuts and solar plexus blows until the Colonel fell unconscious. Then the young man willingly went to jail.

COBALT SALES IN TORONTO.

Sales: Beaver, 7200 at 43, 500 at 42¾, 8500 at 42¾, 500 at 46 future, 1000 at 47 future, 1500 at 42⅝, 3300 at 42½, 2000 at 42¾; Chambers, 1200 at 68½; City of Cobalt, 2000 at 40, 500 at 40½; 1000 at 42¾; Cobalt Central, 200 at 39, 1000 at 40½; Cobalt Lake, 500 at 15⅞, 2600 at 15½; Crown Reserve, 150 at 350, 600 at 351, 100 at 348; Great North., 100 at 15½; Green-Meehan, 600 at 16, 100 at 17; La Rose, 50 at 750; Little Nip., 500 at 28, 1420 at 26½, 3500 at 29, 3700 at 29½, 100 at 32, 1200 at 31½, 1500 at 31¾, 1000 at 31, 2000 at 30¾, 500 at 30½, 3600 at 30, 500 at 28½, 100 at 28¾; Nipissing, 30 at 1070; Scotia, 100 at 49½; Ophir, 5300 at 75, 500 at 80 future; Otisse, 1000 at 42½; Peterson, 300 at 29½, 2000 at 29¼, 3150 at 29; Rochester, 100 at 18, 1000 at, 17¾, 500 at 17½; Leaf, 500 at 13, 100 at 12¾; Bar, 100 at 33, 900 at 34, 500 at 34½, 700 at 34⅞, 1850 at 35; Temiskaming, 2500 at 124½, 100 at 130 future, 7650 at 125; Watts, 50 at 38.

New York Cotton Exchange.

	Open.	High.	Low.	2.30
January	10.75	10.77	10.64	10.64
March	10.75	10.75	10.75	10.75
July	10.75	10.84	10.68	10.68
September	10.71	10.71	10.71	10.71
October	10.72	10.80	10.66	10.68
December	10.73	10.81	10.69	10.69

WINNIPEG WHEAT CLOSING.

Winnipeg wheat quotations:

	Opening.	Closing.	High.	Low.
July	1.28⅛	1.27¼	1.27¼	1.26⅛
October	1.06¼	1.06¾ b	107b	1.06¼ b

MR. F. M. TERRILL LOST LIFE IN CANOE ACCIDENT

By the upsetting of a canoe in the White Horse Rapids, near Ste. Dorothee, Mr. F. M. Terrill, of 354 Elm ave., lost his life, while three companions, Mr. Terrill's two brothers and Mr. P. M. Robertson, narrowly escaped the same fate. When the canoe overturned, the strongest swimmer in the party, after seeing that the other three had secured hold of the overturned canoe, swam to land in search of a rowboat. A little later, Mr. Terrill struck out for a near-by island, his companions who were still clinging to the canoe, saw him swim safely to within a short distance of the shore, when the current carried them around a point and they lost sight of him, though convinced that he had reached land safely. Finally, when on the point of exhaustion, they were able to bring the canoe ashore, being rejoined by Mr. Lewis Terrill, who after a long search, had secured a boat and followed the course of the drifting canoe. A search was immediately made for Mr. Terrill and at last the conclusion seemed inevitable that he had failed to reach the shore. The body has not yet been recovered.

QUEBEC SYNOD OPENED.

Special to The Montreal Star.

Quebec, June 1.—The biennial synod of the Church of England for the Province of Quebec opened here to-day with a large attendance of clerical and lay delegates from all parts of the province. Archbishop Hamilton, of Ottawa, preached the sermon at the opening service in the Cathedral and the Bishop's charge is being delivered this afternoon. The General Synod is to be memorialized to provide for the Episcopal oversight of any diocese of which the Bishop may have become incapacitated by mental or physical infirmity for performing his duties. Another memorial is to be proposed asking the General Synod to take no steps for making any change in the prayer book until the Church in the Motherland has pronounced upon the proposed changes.

A special canon is to be proposed for the election of a coadjutor bishop for this diocese. The Synod will sit two days.

SENSATIONAL STORY DENIED.

Paris, June 1. — The Foreign Office has authorized a most categorical denial of the story first published in the Berlin Lokal Anzeiger that the sudden recall of M. Constans, the French Ambassador to Turkey, and M. Zinovieff, the Russian Ambassador, was due to the discovery in the Yildiz Palace of documents showing that Abdul Hamid, the deposed Sultan, had paid the former $10,000 and the latter $5,000 a month for a term of months.

It pronounces this allegation as a calumny absolutely without foundation and explains that the designation of M. Rompard and M. Tcharykoff as French and Russian ambassadors to Turkey were made after an understanding between the two governments whose purpose is to secure harmony of action between their representatives in connection with the new regime in Turkey.

TWO DROWNED IN SLOUGH.

Special to The Montreal Star.

Vancouver, B. C., June 1.—Emmet W. Beldon and Mrs. L. Shepperd, both of Bellingham, while driving on the road skirting the camp slough near Chilliwack were drowned. An overflow covered the roadway, Beldon drove in, but finding the water too deep he attempted to turn. The horses walked into the slough, the rig and its occupants disappearing. A nearby resident rushed out and gave the alarm. Only the top of the submerged buggy could be seen above the water. The bodies were quickly recovered, but life was extinct.

Mrs. Shepperd leaves a husband and three children. Mrs. Beldon was driving with her cousin in another part of the valley when her husband was [illegible].

ATHLETIC PEACE CONVENTION HAS BEEN POSTPONED

C.A.A.U. Ready to Accept Pros. in Lacrosse—Must also in Hockey

The Athletic Peace Congress that was to have been held to-morrow in Toronto, has been postponed because the Federation has been unable to obtain any satisfaction in regard to date of the meeting from the C. A. A. U. officials, although the latter were politely asked if to-morrow would suit them.

It has leaked out that after many informal meetings and talks, the C.A.A.U. gentlemen finally agreed to accept the amateur definition of the Federation in the matter of lacrosse and stated that they were willing to give in that much in the formation of an entirely new governing body for athletics in which both the Federation and the C.A.A.U. were to be merged, with a supreme board of an appeal and section and athletic autonomy in regard to various districts and various branches of sport.

HOLDING OUT FOR HOCKEY.

What was really done at Friday's meeting of the Federation was to almost entirely approve of the general proposition with a few minor changes, if the C. A. A. U. would go so far as to accept the Federation definition of an amateur in regard to hockey also, for the Federation officials most properly said that since the hockey people had stood by them in their fight they could not very well do otherwise than stand by the hockey people now that there was a chance of a proper adjustment of the athletic trouble.

Pugsley Suit in September.

Special to the Montreal Star

Ottawa, June 1.—Hon. William Pugsley, Minister of Public Works, stated to-day that the action he has instituted in the New Brunswick court of equity arising out of the report of the Central Railway Commission, will come to trial in September. It will involve, he says, a review of the whole case, and the production of all the accounts in connection with the transaction. Time is required to prepare for the trial and the summer vacation will prevent hearing before the month mentioned.

FARAH,
NOVA SCOTIA,
COBALT GEM,
LA ROSE,
NIPISSING,
CROWN RESERVE,
OTISSE CURRIE,
BARTLETT MINES,

and all Cobalt, Gow Ganda and Montreal River District stocks bought and sold.

BRYANT BROTHERS

84-88 ST. FRS. XAVIER ST., MONTREAL. **& CO.**

Cobalt, Ontario; 25 Broad Street, N.Y.

BANK OF MONTREAL.

NOTICE is hereby given that a Dividend of Two-and-one-Half Per Cent. upon the paid-up Capital Stock of this Institution has been declared for the current Quarter, and that the same will be payable at its Banking House in this City, and at its Branches, on and after Tuesday, the First Day of June next, to Shareholders of record of 15th May.

By order of the Board.
E. S. CLOUSTON,
General Manager.

Montreal 20th April, 1909. 96 12 2aw

THE ONTARIO SECURITIES COMPANY, LIMITED

$48,000

City of Berlin, Ont.

5% DEBENTURES.

Repayable in 30 equal annual instalments, at an attractive price.

Particulars on request.

McKINNON BLDG. TORONTO, ONT.

129 37 2aw

Cobalt Stocks

Write for our weekly market letter. Our information comes direct from our own representative at Cobalt

Russell E. Popham & Co.

C.P.R. Telegraph Bldg.

Members Montreal Mining Exchange.

Phones Main 4450.
" 4451

111 15eod

Detroit United

4½% Consolidated Mortgage Bonds

(In Denominations of $1,000.00 Each)

Due 1st January, 1932.

Price 85 and Interest. This pays the investor 5.65%.

Address:

HANSON BROS

Canada Life Building, Montreal

117 10eod

THE DOMINION BANK

Branches in Montreal:

MAIN OFFICE—162 St. James Street.

J. HAYDN HORSEY, Manager.

Cor. Bleury and St. Catherine Sts. Cor. Guy and St. Catherine Sts.

A GENERAL BANKING BUSINESS TRANSACTED.
SAVINGS DEPARTMENT AT EVERY BRANCH.

77 5Geod

THE QUEBEC BANK

Established 1818.

BRANCHES IN MONTREAL:

MAIN OFFICE ..... Place d'Armes Square.
EAST END ..... Cor. St. Catherine and Amherst Sts.
WEST END ..... Cor. Atwater Ave. and Notre Dame St. West.

Savings Accounts Solicited

129 99 3eod

Dominion Copper Company

TO STOCKHOLDERS AND BONDHOLDERS:

The undersigned committee appointed by the dissenting stock and bondholders of Dominion Copper Company, hereby notify you that the time to deposit securities under its plan is extended to June 15th, 1909, to, and including which date, deposits will be received by the EMPIRE TRUST COMPANY, at No. 42 Broadway, New York City.

The only bid for the properties of the company made at the sale held yesterday was $155,000, bid by the BRITISH COLUMBIA COPPER COMPANY. The court declined to accept the bid and adjourned the sale one week. THE HAYDEN-UNTERMEYER COMMITTEE DID NOT BID. Whatever doubt there may have been as to the relative merits of the two committees and their objects is dispelled by the withdrawal of the Hayden-Untermeyer Committee at the eleventh hour and the attempt to sacrifice the property to the British Columbia Copper Company. We have instructed our counsel to secure a postponement of the sale for, at least, thirty days from June 4th, the present adjourned date thereof, and believe that the court will grant this relief. If the request is denied, an appeal will be taken and a stay of all proceedings asked. In any event, therefore, it is important that we have the moral support of every stockholder and bondholder of this company outside of those controlled by the Hayden-Untermeyer faction. You are urged, therefore, to make the earliest possible deposit in order that our counsel in Vancouver may show the court on June 4th how great a proportion of the security holders are determined to prevent the sacrifice of their property. Address all communications to the chairman, at 42 Broadway, New York City.

DATED, NEW YORK, MAY 29th, 1909.

B. W. LINCOLN, Chairman.
E. H. DARE,
CHANNING STEBBINS,
A. A. POTTER,
A. SELIGMAN,
E. L. MEYER,
Protective Committee.

WE OFFER

$4,000 Ogilvie Flour Mills 6's.
$4,000 Electrical Development 5's.
$7000 Canadian Consolidated Rubber 6's.
$25,000 Montreal Locomotive guaranteed 4's.
$16,000 Jamaica Power 1st guaranteed 5's.

at attractive prices.

Full particulars upon application.

W. GRAHAM BROWNE & CO.

Bond Dealers, Montreal.

129 5

SUMMER RESORTS.

SUMMER RESORT INFORMATION BUREAU

Circulars and Booklets of a large number of the Summer Hotels, Boarding Houses and Resorts, as well as Railway and Steamship folders and timetables, may be obtained by those interested, at the

MONTREAL STAR
Summer Resort Information Bureau

CORNER PEEL AND ST. CATHERINE STREETS.

118 15G

Mountain View House, Foster, P.Q.

This well known summer resort on the shore of Brome Lake, will be reopened (under new management), June 10th, to receive guests; first class table and rooms; excellent pickerel and bass fishing. For terms and particulars address Myles H. Kilburn, Mountain View House, Foster, P. Q. 124 26

OCEAN HOUSE, Old Orchard, Me.
and Cottages.

Most desirable hotel, directly on the Beach. Bathing and all outdoor sports. Excellent cuisine. Booklet. Garage. Special rates for June and July. Lyman Abbott, Prop. 124 52

LAKE HALL,

Lake Memphremagog, now open for guests. Address Dr. Keyes, Georgeville, P. Q. 127 6eod

LITTLE METIS

To let, furnished cottage. For particulars apply to S. Macnider and Co., Little Metis, Que. 129 4eod

DOME-OF-THE-ROCK, Castine, Maine. Among the balsam firs on the Cliffs of Penobscot Bay. Ninth Season—Opens June 25d—Golf—Bathing—Tennis—Sailing—Driving—Country Club—Booklets. 122 26

EUROPEAN HOTELS.

VISITING ENGLAND.

Write Town and Country Travel Bureau, 389 5th Ave., New York, for Booklet. on London's Leading Hotel, THE CECIL. 125 5

ATLANTIC CITY, N.J.

HOTEL LAMBORN.

Ocean end Maryland Ave. Atlantic City, N. J. Elevator to street level. Rooms en suite, with private baths. Julia A. Miller. 126 26

HOTEL BOSCOBEL Ocean end Kentucky ave. Sixteenth season. Every known hotel appointment. Cuisine and service unexcelled. Rooms with bath, single or en suite. Running water in rooms. Elevator. Capacity 350. Write for music cards, booklet and pencils. A. E. MARION, Owner and Manager, Atlantic City, N. J. 117 39eod

Railway Construction.

TENDERS.

will be received up to 12 o'clock (noon), June 15th, 1909, for the clearing, grading and bridge-work on the first eight mile section of the MANITOULIN & NORTH SHORE RAILWAY from Mile 14 west.

For plans, specifications and details, apply to C. N. Coburn, Chief Engineer, M. & N. S. Ry., Sault Ste. Marie, Ont., to whom all tenders should be addressed.

The lowest or any tender not necessarily accepted. 128 6

Money for Investors

In Moose Jaw Real Estate, $5 down, $3 per month, buys choice building lots. Don't wait. Your address will bring particulars. Ralph Manley, Moose Jaw, Sask. 115 9 22w

OXFORD SPRING HOUSE

Oxford Maine

Open June 26th to September 10th. 40 miles from Portland, 10 miles from Poland Spring.

MRS. M. F. HITCHINGS, Manager.

118 25

The Algonquin STANLEY ISLAND.

Unsurpassed for beauty of location, comfort, sanitation and cuisine. A paradise for sportsmen and fishermen; safe boating and bathing; bowling on the green, tennis, etc.; orchestra. Easy of access by R. & O. boats or G. T. R. and Ottawa and New York R. R., from Coteau Landing or Cornwall. Rates, $14.00 a week and upwards. Special rates for June and for families.

Hotel "Glenmore."

BIG MOOSE LAKE, ADIRONDACKS. Under same management. 2,000 feet above sea level; faces Big Moose Lake; charming location; best accommodation; every comfort boating, fishing, telephone, 1½ miles from big Moose Station on Adirondacks and St. Lawrence; $14.00 per week and upwards. Special terms for families. Write for free illustrated booklet "By Mountain and Lake." Address, J. R. DUQUETTE, Summerstown, Ontario. 117 13eod

ABENAKIS

Via G.T.R., Round Trip from Montreal $5.50

EVERYTHING New, Modern and First-Class. It is here known that there was such a hotel, and located within easy reach of Montreal; we would not be able to take care of half who would want to come. Nice, quiet place, and especially suited for families and all persons needing rest and recreation. All outdoor amusements—Boating, Bathing, Fishing, Tennis, Dancing

R. G. KIMPTON, Manager, Abenakis Springs, Que.

SPRINGS

16 ISLAND LAKE HOUSE will be open for boarders from May 15th, situated near the station and facing the lake on two sides; accommodation for 60 persons. Apply to H. Henie, 16 Island Lake, Que. 127 2eod

New Linwood Hotel, Old Orchard located on sea wall, three minutes' walk from depot, has all modern improvements, and is up-to-date; electric lights and electric bells in all rooms, broad piazza around hotel. Write for booklet.—J. HAIGH. 129 13eod

BAY VIEW HOUSE—(Capacity 200); via Old Orchard Beach R.R.; Bay View, Maine; good hotel, good table, good service; pine grove; fine beach; safe bathing, casino, orchestra; grand location; moderate rates; booklet, garage. (Mrs. L. A. Googins.) C. A. Munroe, Propr. 129 26 eod

OCEANIC HOUSE, P. O. TREGETHEN, Portland Harbor, Maine.

Grand water view, clientele of the best; noted for its cuisine. Booklet. Mrs. R. T. Sterling, Propr. 126 10

GASPE BASIN

The Favorite Spot for Health and Sport. Charming Resort for Sportsmen and Pleasure Seekers.

The vicinity affords beautiful scenery, fine sea bathing and unexcelled fishing. Guests have the privilege of salmon and trout fishing in connection with the house.

Salmon and Trout Fishing Par Excellence.

Baker's Hotel

(OPENED JUNE 1ST.)

so long and favorably known, offers first class accommodation for tourists, with all the comforts of home.

Before making your plans for your summer outing, be sure to write for terms and other information to

129 52 BAKER'S HOTEL, Gaspe, Que.

SUMMER RESORTS.

WHITE MTS.

THE KEARSARGE
NORTH CONWAY, N. H.

Open June 28th. A select Hotel, extensively improved this season; beautiful walks and drives, golf course on hotel grounds. Write for illustrated booklet and rates.

ANDREW I. CREAMER, Manager. 125 30eod

WHITE MOUNTAINS
THE BELLEVUE AND ANNEX.
INTERVALE, N. H.

OPEN JUNE 15th. Finest view in the mountains. Pure Spring water. Private baths. Electric lights and all modern improvements. Write for terms and booklet. J. A. BARNES' SONS 125 30eod

125 15eod

PASSACONAWAY INN.

YORK CLIFFS MAINE Most delightful resort on the New England coast; every charm of a cool, picturesque summer resort, all the pastimes of a beautiful location may be enjoyed here; 1½ hours from Boston, on Boston and Maine Railway fast trains, without change. Seashore and country combined. Golf, Automobiling, Boating, Bathing, Yachting, Dancing; beautiful drives overlooking the ocean; gorgeous sunsets, garage; fine orchestra; special rates to July 15. Address, for booklet, W. H. TORREY, Hotel Canterbury, Boston, Mass., until June 15th. 123 62 2aw

The OCEAN VIEW, Pigeon Cove

CAPE ANN, MASS. An ideal resort on the Massachusetts Coast; hot sea water baths. Auto Garage. Booklet. H. W. DUNKLEE. 129 60

"CLAWBONNY," all improvements, near Ausable Chasm and Lake Champlain. Three hours from Montreal, $8 to $12. Booklets. E. A. Jordan, Prop., Keeseville, N. Y. 129 13eod

HOTEL GERMANIA, So. Harpswell, Me. Directly on the beach; most up-to-date hotel; good service; excellent cuisine; private bathing beach. L. H. Merrow, Prop. 129 13eod

PEAK'S ISLAND, Me., Bay View House. Fine location; all improvements; wharf connected; 5 mls. from Portland. Rates 9 to 12. Booklet C. W. Howard. 124 26

GLEN VILLA INN.

On beautiful Massawippi Lake, 4 hours from Montreal, 5 from Quebec City. 200 Guests, refined patronage, $3.00 per day; $14 up per week. Casino Orchestra, Golf, Bowling Alley, Bathing, good fishing, saddle and driving horses, boat livery, automobile storage and livery. Own vegetable garden and dairy. Booklets free. Address G. A. LeBarron, Prop., North Hatley, Que. 115 17eod

THE EVERETT, Old Orchard Beach, Me. The ideal home for refined people. 65 rooms, en suite, steam heat. Booklet. Parsons & Libby. 119 13eod

FRANKLIN HOUSE, Highgate Springs, Vermont.

On Lake Champlain; delightful situation; June to October; two minutes' from B. R. station; one hour, and forty minutes' from Montreal; celebrated mineral spring water served; the best of food, the most comfortable beds; the neighboring lake, and the surrounding country have many attractions. Phone or write, any information cheerfully given.

121 13eod F. CADORETTE & SON, Prop's.

Ottawa House and Cottages

Cushing's Island, Portland Harbor, Maine.

Opens June 26th for the third season under the liberal management of Boyce and Hatfield. For booklet, rates, etc., address F. W. Hatfield, Hotel Martha Washington, New York. 114 30 5 aw

CASTEL DES MONTS.
Ste. Agathe des Monts, Que.

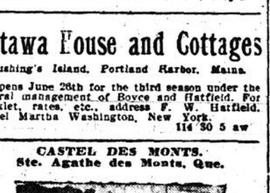

Built upon an island half a mile from station, carriage meets all trains. Open May 15th. Trout fishing, boating, still-water bathing, fine stable of saddle and driving horses. Langlois & Traynor, Ste. Agathe, Que. 111 32eod

Dirigo House, LONG ISLAND.
CASCO BAY, ME.

Opens June 15. Booklets.

MRS. J. PERRY. 129 13eod

New Brunswick

The Rhine of America.

Spend your holidays in the Province of New Brunswick, Canada, and make sure of a sail on the Saint John River, which, in the words of the late Rev. T. DeWitt Talmage, is "The Rhine and the Hudson commingled in one scene of beauty and grandeur." For full particulars of a fishing trip in summer, or a big game hunt in the fall, write to

FREDERICTON TOURIST ASSOCIATION.
572 Queen Street, Fredericton, N. B., Canada.

For a beautiful illustrated historical booklet, and ten picture postals enclose ten cents in

The "Costume Trotteur" In White American Rep.

We call it "Costume Trotteur" on our own account, because we imagine that would be the first name that would suggest itself to the dainty little Parisian woman who might see it in our department.

The roomly long coat, partly fitted to the figure and the shapely skirt suggest a snug sense of freedom that would seem to invite you to walk out in the open summer to enjoy it every hour, and be a very part of it.

The New Cork cut is there; so is the immaculate whiteness of good American Rep.

These summer suits sell for $12.50 and 13.50.

LITTLE DRESSES IN GINGHAMS

We say "little" in the sense of tidiness, for that is the first impression they convey. Neat, trim, little house or garden dresses cut in Princess style and semi-Princess style, and made from good and prettily colored ginghams. Delightful little dresses they are, selling at $7.50

DAILY NEWS BULLETIN

Those nets you want to make yokes with, and to trim your linen, muslin and silk dresses with, you can get at Murphy's in most any shade—these especially—wisteria, old rose, ash of roses, apricot, sky, mauve, pink, grey, and brown—tucked nets, imitation tucked nets, spotted nets, plain silk hexagon mesh nets, and all the others. 90 cents will buy some; others range as high as $1.75 per yard.

We are introducing these days a new corset modelled according to our own specific instructions. It is to be our exclusive property. It is intended to meet the demand for a really good summer weight at $1.00, $1.50 and $2.00. It will be known as "The Royale," and will, we believe, be about the best of its kind in our department at these prices.

60 cents will buy a matched set of ladies' undervest and drawers in correct cool weight for summer.

The season is calling for colored hose, and our department is answering with an assortment of shades, qualities and styles that are well worthy both of the season and of this store.

Here is one of the things we looked to when buying our fabric gloves—every pair must have fingers and thumbs double-tipped.

We are going to specialize on $5.00 handbags. We are going to bring practically every good style down to this price.

We will be expecting you to-morrow to Luncheon.

There is a line of gold elastic belting in our department with wild roses patterned on it, in natural color. We would like you to see it because paper description falls short of doing it justice.

SUMMER OXFORDS

Special—Very Special

FOR LADIES

300 pairs in chocolate and black kid—both slippers and Oxfords—cleared fresh from the makers; all sizes, 2½ to 7; none worth less than $2.00.

Wednesday, per pair $1.49

FOR MISSES AND CHILDREN

200 pairs patent colt, Christy silk tie Oxfords; sizes 9 to 1½; all perfectly new, being just opened up, and worth $1.75. Offered Wednesday at, per pair ..... .99

Specials at the Notion, Belt and Leather Goods Counters.

.25 guaranteed washable and perspiration proof Dress Shields; size 3, per pair ..... .18
.25 new fresh elastic pad style Hose Supporters, per pair ..... .19
.50 Manicure or Embroidery Scissors, per pair .. .33
.65 General Use or Fancy Work Scissors, per pair .43
.50 Fold-up ornamental Waste Baskets, each .. .39
Oddments of many kinds; worth up to .50, each .. .05
.65 demi-amber Back Combs or Barrettes, each .. .25
.35, .50, .75 and $1.00 Odd Belts, each ..... .25
$5.00, $6.50, $7.50 and $8.50 Feather Boas, each $2.95
.50 Cushion Tops of various kinds, each ..... .19
.12 boxes of Crimped Hair Pin Wavers, per box .. .08
.35 Braid trimmed complete Cushion Covers, each .25
Any item above is very, very special value.

A Blouse for Warm Weather Made in Attractive Summer Style

It is the blouse arrival of the most recent hour, as far as our department is concerned.

It is a tailored effect in white spot muslin, tucked back and front, neatly and smartly. It is light and airy and must certainly be cool to wear. Then there is the splendid style of it. In fact both quality and style are of a much higher order than the price would lead you to believe $1.25

This $1.75 NIGHT DRESS $1.39

Made from fine English cotton, in slip-over style, it has kimono sleeves. The sleeves and neck are trimmed with one row of Swiss insertion threaded with ribbon. It is a gown marked till now at $1.75, a price which represents its worth.
Offered at $1.39

WIDE RIBBONS FOR SUMMER HATS .35 Yard.

They are heavy Taffetas, all silk Duchesse and Swiss Dresdens, 5, 6 and 7 inches wide, and in some cases worth twice this marked price ..... .35

The John Murphy Company Limited

Store Closes Daily at 5.30 P.M.

TUESDAY, JUNE 1, 1909.

OPINIONS DIFFER AS TO VALUE OF DIRIGIBLES IN WAR

American Army Officers Believe Zeppelin's Airship Menaces England

Special to The Montreal Star.

Washington, June 1. — Army and Navy officers and others interested in aerial navigation take Zeppelin's record as another indication of the value of air craft in modern warfare.

What damage the Zeppelin dirigible could do if bent on destruction was foremost in the minds of all. The possibility of an invasion of England by a fleet of this craft gave added interest to speculation as to what the future may bring forth.

Brigadier-General James Allen, Chief Signal officer of the Army, and Major George O. Squier, assistant Chief Signal officer, were not in Washington to-day, but they have explained the military value of the dirigible of the Zeppelin type, and reports of the latest record bears out strongly their contentions.

Army officers have pointed out that by the conclusion of the present year Germany will have four immense Zeppelin dirigibles and by 1912 will have twenty-four of them, at the rate of production the factory at Friedrichshafen, endowed by German people with more than $1,500,000, is capable of.

From the marvellous power of the Zeppelin dirigible, as shown by the long voyage just completed, officers believe it would be possible for an air ship to reach England in ten hours.

It would be able to do great damage and return safely unless England had an opposition fleet of equal proportions with which to destroy the German aerial fleet. It is argued that this means is the only one at present known by which adequate defence can be made against an airship fleet.

Fear of Invasion Laughed at.

Special to The Montreal Star.

Chicago, June 1. — Octave Chanute, who has given many years study to aerial navigation, expressed the liveliest interest in the remarkable flight of Zeppelin over Germany, but was inclined to make sport of the talk about aerial invasion of England.

"Zeppelin's voyage is a most noteworthy achievement," said Chanute, "but it is not more remarkable than I had learned to expect of him in the light of his previous efforts. As for talk of invasion of England by air route I am convinced that is all bosh and I am surprised at the seriousness with which it seems to be considered in many quarters.

"I have no doubt Zeppelin could fly to and over England if he wished but that does not persuade me that airships are practicable for army invasions. In the first place they cannot bear enough weight, in the second place they are not sufficiently reliable in any and all weather contingencies. Whatever advances may be made in the feat of flying the airship will of necessity have it's limitations and such limitations make fear of general invasion by armed forces a groundless one."

CLEANING NEW YORK DIVES.

Chinamen's "White Wives" are Ordered From Opium Joints.

Special to The Montreal Star.

New York, June 1. — Not content with stopping gambling in Chinatown, Captain Galvin, of Elizabeth street police station, under the orders of Commissioner Bingham, has ordered all white "wives" of Chinamen to "move on." To-day will be official moving day, according to the Captain's edict, but already many white women who have lived with Chinamen for years have disappeared. All that remained were busy yesterday packing their scant wardrobes, and in front of half a dozen rookeries in Pell and Mott streets vans were being loaded with trunks and barrels.

"I haven't taken a census, but there were about a hundred white "wives" of Chinamen in quarter," said Captain Galvin. "All have their orders and they are getting out as fast as they can. By the end of the week we shall have a clean Chinatown.

"Many beutiful white girls have been virtually the prisoners of Chinamen. Most of them are "hop fiends," or victims of the cocaine habit.

Against Hasty Insurance Laws.

Special to The Montreal Star.

Toronto, Ont., June 1. — Grand Councillor Essery, of the Order of Chosen Friends, who meet here tomorrow, in his annual address will say that Parliament should enact no compulsory insurance measure until a thorough investigation has been made by competent actuaries.

Mail Orders for "All Day" Bargains receive the same Prompt Attention as Clients at the Counter.

DUPUIS FRÈRES, LIMITED
THE GREAT EAST END EMPORIUM
447-449 St. Catherine Street East

The Promptest Delivery Service in Montreal. Rural Delivery to all Suburban Summer Resorts.

A GREAT GROUP OF BARGAINS FOR WEDNESDAY MORNING'S SALE!

Lose money! That's what you'll be doing if you do not come to the morning sale, next Wednesday between 8.30 and 11.30, when bargains as have never been heard of before, will be offered to the many clients of the Great Dupuis Stores.

High-Class Goods at 1-3 to 1-2 Less than the Regular Selling Prices.

The statement that we are offering the greatest values to be found in this city is backed by our reputation—and we have been in business over forty-one years!

Sale begins at 8.30 and ends at 11.30—but come early!

SILKS--GALORE.

This season has been one of the biggest silk seasons on record, and these splendid bargains come as a fitting finish:—
Fine Chevron Silk, large range of colorings, including garnet, old rose, navy blue, etc.
Fancy Silk, white ground striped pink, pale green, red, navy; also red ground with white dots, and pink ground with floral design.
Regular prices 75c to $1.50. Wednesday morning from 8.30 to 11.30 ..... 19c

Great Value in Lace.

Dainty French Valenciennes Lace, width 1-2 to 1 1-4 inches; also insertion to match. If we wanted to place these laces in our regular Stock we could easily get 45c per dozen yards for them; but we offer them for next Wednesday morning at 25c

Kitchenware an Unusually Low Prices.

Salt Boxes made of English stoneware, decorated blue and white, wooden cover. Reg. price 35c. Wednesday morning 22c
Towel Rollers, made of hard wood. Never before sold at such a low price. Wednesday morning 5c

Great Millinery News.

Children's Trimmed Hats (flops), worth $3.00. For $1.50
Very nice untrimmed fancy rice straw hats, great variety of colorings. Some of these hat shapes are worth as much as $3.00. Your choice Wednesday morning for 79c
Fancy Flowers for Hat Trimmings, some worth as much as $1.00 per bunch. Extra special for Wednesday morning 10c
The above described goods may be seen in our show windows before entering our store, and be convinced that we are positively offering the very best values to be procured in this city.

Trunks.

Summer holidays begin to-day. Are you going to the country? High time to think of buying travelling requisites. Here is a "bunch" of bargains for Wednesday morning; better take advantage of this opportunity and save money?

Painted Duck Trunks, deep tray and hat box, heavy hard wood slats, Japanese steel trimmings.

28 inches trunk, worth $3.25. Special $2.28
30 inches trunk, worth $3.50. Special $2.48
32 inches trunk, worth $4.00. Special $2.68
34 inches trunk, worth $4.25. Special $2.88
36 inches trunk, worth $4.50. Special $3.28

DRESS SUIT CASES—Straw and chord, leather trimmings. A novelty in dress suit cases; extremely light.
$3.50 value, for $2.48
$4.00 value for $2.68
$4.50 value for $3.28
$5.00 value for $3.98

Mail orders for "Morning Specials" respectfully declined.

ALL-DAY SALE.

In addition to our morning specials, we always offer many remarkable bargains at every one of our 31 departments.

The fixed rule of the Dupuis Stores is to give "High Class Goods at Low Prices"—and our regular clients know this. For the benefit of those who do not habitually buy at the Dupuis stores we will say that, value for value, the regular Dupuis prices are much below the prices of other stores—for, as makers, as direct importers of most of the lines sold, we save the middleman's profit; you can readily see what extraordinary saving this means. Consequently, when you want the best goods, plus the best values, you MUST buy at Dupuis'.

A 3-Day Sale in Our Boot and Shoe Dept.

2nd Floor. ***Wednesday, Friday, Saturday.***

Prices speak for themselves; no comment needed:—
600 pairs of Ladies' Fine Black Dongola Lace Boots and Oxford, Cuban heels. Reg. prices $2.75 and $3.00. Special $1.99
3,000 pairs of Ladies' and Men's Straw House Slippers. Reg. price 50c. Special 21c
Children's bare foot Sandals, sizes 3 to 10 1-2. Reg. price 90c. Special 54c
300 sample pairs of Infants' Chocolate Colored Buttoned Boots; sizes 3 to 7. Reg. price, $1.00. Special 59c

Embroideries! Embroideries!

A splendid lot of Embroidery, all widths; worth 15c, 12c and 10c per yard. Extraordinarily low price 7c

Tailor-made Waists.

A very fine line of White Lawn Waists, collars, cuffs and front with bands of light blue trimming, front with wide folds; guaranteed strictly tailor made. Price $1.50

Water Glasses.

Fine bell shaped clear crystal glasses. Special for this sale, 45c per dozen, or 4c each.

ANALYSIS OF

ST. LAWRENCE GRANULATED SUGAR

THE STANDARD OF PURITY

Laboratory of Provincial Government Analyst.

MONTREAL, 22nd February, 1909.

I HEREBY CERTIFY that I have drawn by my own hand ten samples of the St. Lawrence Sugar Refining Co's Extra STANDARD GRANULATED SUGAR, indiscriminately taken from four lots of about 150 barrels each and six lots of about 450 bags each. I have analyzed same and find them uniformly to contain 99-99/100 to 100 per cent of pure cane sugar, with no impurities whatever.

(Signed) MILTON L. HERSEY, M.Sc. LL.D.
Provincial Government Analyst.

The St. Lawrence Sugar Refining Company Limited, Montreal. 11

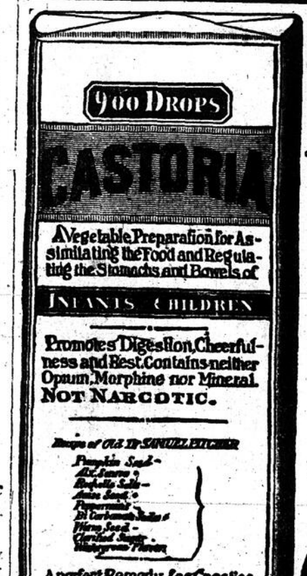

EXACT COPY OF WRAPPER.

CASTORIA

For Infants and Children.

The Kind You Have Always Bought

Bears the Signature of *Chas. H. Fletcher*

In Use For Over Thirty Years

CASTORIA

THE CENTAUR COMPANY, NEW YORK CITY.

263 104 law

GET THESE FREE FOLDERS

and Plan Your Summer Trip

They tell about the ride through the Rockies in Montana, and over the Cascade Mountains in Washington; they tell you about Spokane, Seattle, Tacoma, Portland and the Puget Sound Cities. They give you a comprehensive idea of the

ALASKA - YUKON - PACIFIC EXPOSITION

They are well illustrated with half-tone cuts, and contain colored maps of the route, of the City of Seattle and of the Exposit on Grounds. They tell about the "Oriental Limited," the new through electric lighted train Chicago, St. Paul and Minneapolis to Seattle and Tacoma; and about the Fast Mail, another good trans-continental train. To get folders and fares, call or write

W. T. RETHERINGTON
District Freight and Passenger Agent,

22 St. John Street, MONTREAL, QUE.

129 3 law

IMPERIAL CABLE RATES.

London Papers Comment on Aspect of Press Conference.

Canadian Associated Press.

London, June 1.—The Standard, Express, Telegraph and other papers published leaders referring to the imperial importance of the press conference, each laying especial stress upon the desirability of cheaper cable communication. The Telegraph says by a comparison with the state of things between European countries, a curtain of darkness hangs between the Mother Country and Greater Britain. Cable messages, even from Canada, which nevertheless is at a great advantage over India, Africa and Australasia, are so short and intermittent that they are often not merely an imperfect medium of information, but a positive source of error. If a definite partnership of full moral unity between the self-governing dominions is to be brought about this must be changed.

Of the official programme of the press conference as published the Chronicle remarks: "The most brilliant and astonishing series of events ever planned in honor of distinguished visitors to these shores means that for the first time in the history of Journalism a nation recognizes the power and influence of the press."

Rev. Thomas McKay Dead.

Special to The Montreal Star.

Toronto, Ont., June 1.—A telegram from Boston announces the sudden death there of Rev. Thomas McKay, who left Toronto about a year ago and who recently received a call to a church in Vermont. Rev. Mr. McKay was thirty-nine years of age. He leaves a widow and six children.

Fatality at Thetford Mines.

Special to The Montreal Star.

Thetford Mines, Que., June 1.—Elzear Beaudoin, employed in the tunnel of the British American Asbestos Co. at Black Lake, was killed by the tunnel caving in on him. Deceased leaves a wife and family.

Must Call a Halt To Pneumonia

It often cannot be cured but it can be prevented.

Every cold must be taken seriously, and care taken in selecting effective treatment such as Dr. Chase's Syrup of Linseed and Turpentine.

While consumptives are being taken care of and tuberculosis is being covered who is going to fight pneumonia, which seems each year to claim more and more victims.

It is the children and older people who yield most readily to this disease, but with the system run down or from undue exposure it is to be looked for as the result of any severe cold on the chest and lungs.

While the doctors are experimenting with cures why not do all we can to prevent this dreadful ailment by taking every cold seriously and using Dr. Chase's Syrup of Linseed and Turpentine to allay the inflammation of the bronchial tubes, to aid expectoration and to keep the cough free and loose.

This great medicine has a thorough and far-reaching action, which is not obtained from ordinary cough medicines, and this is why three bottles of it are sold for one of any similar treatment. It has proven its extraordinary value in the cure of coughs, colds, croup, bronchitis and asthma and people have learned to trust it implicitly and to keep it constantly at hand.

Mrs. F. Dwyer, Chesterville, Ont. writes: "My little girl of three years had an attack of bronchial pneumonia. My husband and I thought she was going to leave this world, as her case resisted the doctor's treatment. After the first two doses of Dr. Chase's Syrup of Linseed and Turpentine the child began to get better and we are thankful to say is now well again after seven weeks' illness." 25 cts. a bottle at all dealers or Edmanson, Bates & Co.

REAL ESTATE SALES.

Many Transfers in Residences and Residence Lots on Monday.

Real estate transfers registered were chiefly in residences and residence lots. The principal sales were as follows:

The estate of the late Hugh Vallance has sold to Alexander R. Vallance part of lots 1501 and 1506 in St. Ann's Ward, with buildings fronting on Nazareth Brennan and Dalhousie streets, and lot 1502 with the buildings, 29 Dalhousie street, for $17,526.50.

Mrs. Joseph Heroux has sold to Mrs. P. R. Du Tremblay twelve lots, starting with 208-21b-1 in Westmount, with the dwellings, 443 and 445 Claremont avenue, and No. 11 Lorraine avenue, for $21,000.

Mrs. Albert Jette has sold to M. E. Giguere lot 1207-213 in St. James Ward, with building, 65 Cherrier street, for $9,200

C. J. Brown has sold to C. W. Trenholme lot 289-5 in Westmount, with the dwelling fronting on Cote St. Antoine road, for $9,000.

Mr. Alexander Fraser has sold to J. L. D. Mason half of lots 44-94 and 95, in St. Lawrence Ward, with buildings fronting on Bleury street, for $6,500.

Edouard Biron and other have sold to Jos. Versailles part of lots 898-G. P2. D. G. B and O, in St. Louis Ward, with buildings at the corner of Laval and Sherbrooke streets, for $5,700.

David Sperber and Pinkas Roembaum have sold to Jacob B. Wiselberg lots 130 and 131, in St. Jean Baptiste Ward, with the flats, 457, 459 and 461 Colonial avenue, for the sum of $6,500.

S. D. Valleres has sold to Joseph Papin lot 1246, in St. Mary's Ward, with buildings fronting on Delorimier avenue, east side, just above Sherbrooke street, for $14,000.

G. E. Blackwell has sold to H. Frankel parts of lots 286-18 and 19, with dwelling fronting on Strathcona avenue, for $9,500.

B. S. Speers has sold to John Brady the north-west part of lot 604 in St. Lawrence Ward, with buildings thereon, fronting on St. Charles Borrommee street, for $3,000.

S. Berlind and other have sold to Mrs. B. Droiet lots 902-106 (part), and 107, in St. Louis Ward, with buildings fronting on Droiet street, for $7,900.

The Terrace Land Company has sold to Mrs. C. J. Fleet the south-west part of lot 33-1755, in St. Andrew's Ward, fronting on Ontario avenue, for $5,949.20.

W. H. Creed has sold to John Ritchie part of lots 12-10-22 and 13-31, in Ville St. Louis, with dwelling fronting on Mance street, for $5,750.

J. Versailles has sold to H. P. Paquet lot 8-418, in Hochelaga Ward, with buildings fronting on Lasalle avenue, for $4,265.

You cannot possibly have a better Cocoa than

EPPS'S

A delicious drink and a sustaining food. Fragrant, nutritious and economical. This excellent Cocoa maintains the system in robust health, and enables it to resist winter's extreme cold.

COCOA

Sold by Grocers and Storekeepers in ¼-lb. and ½-lb Tins.

221 53 law

WILL REMAIN INFERIOR.

Prof. Wilder Says Negro Will Never Supplant White Man.

New York, June 1.—A national conference in the interest of the American negro was opened in the United Charities Building in this city, by Prof. Burt, G. Wilder of Cornell University, and Professars Livingston Ferrand, E. R. A. Seligman and John Dewey, of Columbia University. Professor Wilder, exhibiting several brains, including those of an orangoutang, an unscrupulous politician, an illiterate colored janitor, and an eminent mathematician, made some interesting deductions to the conference.

"The brain of the average American negro," he said, "seems to be about two ounces lighter than that of the average white man, and probably there occurs more frequently than in the white man less development of the prefontal lobes. These two conditions render it likely that the whites will remain the dominant race. But there are individual exceptions to the above general conditions of both kinds, and among both races."

ANGLICAN EXAMINATIONS.

Ten Candidates Have Passed Preliminary Examinations.

Toronto, June 1. — The Board of Examiners of the Anglican Church, acting under a canon of the Provincial Synod of Canada, met here yesterday. The Rev. G. B. Sage, B.D., of London, was passed for the degree of D.D. Ten candidates passed the theological preliminary examination, three of whom are qualified to write for the final examination for B.D. Among the latter are Mr. R. D. Harrison, B.A., of the Diocesan College, Montreal; Mr. Sherman, of Bishop's College, Lennoxville (Rhodes scholar of University of New Brunswick), who both obtained first class standing.

All notices of Birth-, Marriages, and Deaths must be endorsed with the names and addresses of the persons sending same.

BIRTHS.

COFFIN — At the Woman's Hospital, on the 15th ultimo, a daughter to Mr. and Mrs. P. R. Coffin.

MARRIAGES.

PAIEMENT-CAWTHORNE — On Monday, May 31st, 1909, by the Rev. Father Ladislae, at Ste. Irenee Church, M. J. Omer Paiement to Alice Cawthorne, both of this city.

DEATHS IN THE CITY.

BAKER — On the 30th ult., at the Royal Victoria Hospital, Lucy Margaret, daughter of the late Benjamin Baker, and missionary of the Moskoche Washite Mission, Prince Albert, Sask. Funeral at Dundee, Que., on Wednesday, June 2nd. Prince Albert and Winnipeg papers please copy. 129 2

BARIDON — On Sunday, May 30th, at her mother's residence, 506 Victoria avenue, Westmount, Edna Louise Baridon, eldest daughter of the late L. R. Baridon. Funeral private. 128 2

CLARKE — James Clarke, 225 St. Martin street, father of Harry and Winnie Clarke, and brother of Patrick, Timothy and Michael Clarke, aged 70 years and 7 months. Funeral private, on June 2nd, 1909, at 8 a.m., from Hotel Dieu.

DIGIAMBAYDIN — At the Grace Dart Home, of tuberculosis, May 29th, Vincenzo Schiavone, son of Elisabetta Digiambaydin, of Castellana, Villanova, Province of Taxam, Italy. 129 2

DRURY — In this city on the 31st of May, 1909, Catherine Callan, wife of M. H. Drury. Funeral private. Ottawa, Ont., and U.S. papers please copy. 128 2

DOHERTY — In this city, on May 31st, Margaret Moore, widow of the late Thomas Doherty. Funeral from her late residence, 17 Ernest street (opposite St. Louis Square), on Wednesday morning at 8 o'clock sharp, to St. Patrick's Church, and thence to Cote des Neiges Cemetery. Please omit flowers. 128 2

EGAN — On June 1st, 1909, at the residence of her husband, No. 116 Sherbrooke street West, Margaret G. Goodwin, beloved wife of Gerald C. Egan. Funeral from her late residence, on Thursday, June 3rd, at 8 a.m., to St. Patrick's Church. 129 2

MYLES — In this city, on May 31st, Gertrude, beloved daughter of Thomas Myles, aged 21 years and 9 months. Funeral will leave her father's residence, 203a Mullarky ave., Verdun, at 7.30 o'clock on Wednesday, June 2nd, 1909, to St. Gabriel's Church; thence to Cote des Neiges Cemetery. Friends and acquaintances are respectfully invited to attend. 128 2

TERRILL — Drowned, at Ste. Dorothee, on May 30th, Frederick MacIver Terrill, son of the late F. W. Terrill, advocate, of Montreal.

WAND — In this city, on the 28th ult., Peter C. Wand, in his 80th year. Vancouver papers please copy. 129 2

DEATHS OUTSIDE THE CITY.

WOOLLEY — At Denver, Col., May 6th, Elizabeth M. Rennie, beloved wife of Frederick Woolley. Interred at Fairmount Cemeter, Denver, May 8. 129 2

IN MEMORIAM.

O'REILLY — In loving memory of our dear mother, Mrs. James O'Reilly, who died June 1, 1907. Gone, but not forgotten. May her soul rest in peace.

Mrs. Francis Loye and family wish to return sincere thanks to kind friends for the sympathy offered them in their recent bereavement.

Germany Must Not

Have all the Santa Maria olives—so fine—

WE SELL FINE SHOES

All High Grade Footwear.

Ladies' Suede Oxfords in all colors.

Ladies' Tan Oxfords in all prices.

Ladies' Satin Slippers in all colors

Ladies' Bronze Oxfords

ALL THESE LINES FOR

3 DAYS

at a Special

Discount of 10%

A. Lecompte, Jr.

241 St. Catherine East

Cor. Sanguinet, 1 block west of St. Denis Street.

Province of Quebec.
District of Montreal.

CIRCUIT COURT OF THE DISTRICT OF MONTREAL

No. 20817.

John James Johnson, of the City of Montreal, Real Estate Agent, Plaintiff, versus

J. H. Wilson, of the same place, Defendant.

The Defendant is ordered to appear within one month.

Montreal, 15th March, 1909.

(By order)

J. CARTIER

Deputy Clerk of said Court.

THE S. CARSLEY Co. LIMITED.

Notre Dame St., St. James St., St. Peter St.

STORE CLOSES AT 6 O'CLOCK. TUESDAY, JUNE 1, 1909.

OUR SPECIAL PURCHASE OF

Ladies' Summer Dresses

RUSHING OUT!

Reductions of 33⅓% and More

No offering of exceptional value was ever received with more enthusiasm than this. The one trouble is that the number of garments involved in the purchase was far too small. Two days' selling have taken out a great many. If you wish a smart, serviceable summer dress at a saving, don't delay after tomorrow.

Three Examples of the values:

LADIES' MUSLIN DRESSES, black with white polka dot, tucked blouse, turned over collar and cuffs, with dainty edging of white lace, skirt with panel front and deep flounce on back widths. Regular value $2.75. Sale price $1.70

LADIES' OUTING SUITS, white duck, sailor blouse, with blue facing, separate front and sailor knot, five gored skirt, with inverted pleat. Regular $3 value. Sale price. $1.90

LADIES' FINE MUSLIN DRESSES, plain grounds, with designs and two-colored stripes, tucked Jumper and sleeves, seven gored skirt, pleated seams, colors blue, pink, mauve and fawn. Regular value $3.75. Sale price. $2.25

Hot Weather Clothes for Men

THE LEADER IN OFFICE COATS. Our special at $1.75. These Coats are made of extra quality Black Alpaca Cloth, shaped for good roomy comfort, put together strongly—the best value your money can buy in this line. Sizes 35 to 48 at $1.75

And we have others at ..... $1.55, $2.00 to $4.25

CRASH LINEN SUITS for men and young men, made in 3-piece sacque style, (coat, vest and pants), good quality and well made throughout, the ideal suits for outings, etc., sizes up to 48 inch chest. Special $3.85

65 PIECES OF NEW COLORED MADRAS

This shipment contains some of the most pleasing designs and finest color combinations of the season, 40 to 52 inches wide. Extra value, per yard ..... 38c to 73c

SUMMER BLANKETS

4 cases just in, white or grey, with pink or blue border, for large double beds, to sell special, per pair $1.25

VISIT THE CHINA AND GLASS DEPTS. TO-MORROW

Tiffany Art Glassware — Flower Vases, Bon-Bons, etc. price. 22c

Gas Globes, in new designs, richly etched 39c

97-piece Dinner Sets, with the famous Crown Derby decorations, wonderfully good value at our price — the complete set for 12 persons $16.30

Attention, Boys!

Boys' Baseballs, regulation size, good cover, strongly sewn, the best ball we know of, for 15c

Boys' Baseball Bats, of good second growth ash, fully seasoned, and right weights. Regular 25c. Values, for 15c

SEE THESE BASEBALLS, BATS, AND FISH POLES, etc.

Bamboo Fishing Rods, complete, with fine hook and sinker. Special for the boys 12½c

Special Hammocks, very effective, close weave, with 9-inch valance, nice bright designs, extra special value at $1.39

¶ THERE is a growing desire among discriminating people for—

STERLING SILVER

OF

Distinctive Character!

¶ WE believe there is no other place so well equipped as ours, to meet this demand, as nearly all of our stock is exclusive to this store. The prices are so moderate that we confidently await inspection.

JOHNSTON BROS., Jewellers

483 St. Catherine Street West

Near Peel street.

AWNINGS

MERCHANTS

LANDLORDS

TENANTS

will find every style of Awnings, manufactured by experts, with materials warranted to last, by calling upon

The Merchants Awning Co.

LIMITED,

25 Notre Dame street East, MONTREAL.

They will be satisfied in every way

129 5 law

Personals

Dr. N. C. Smillie, has gone to Quebec.

Mr. P. J. Kennedy, of Kingston, is at the Queen's.

Mr. R. P. McCuaig, of Buffalo, is at the Place d'Viger.

Mr. Allan Parsons, of Londonderry, Nova Scotia, is in the city.

Dr. J. D. Reid, M.P., Prescott, Ont., is a guest at the Windsor.

Mr. and Mrs. F. C. Budden, The Cavendish, are at Woodstock, Vt.

Mr. J. W. Chamberlain, of Brooklyn, N. Y., is registered at the Corona.

Mrs. F. T. Rawley, of Montreal, is visiting friends in New York for a month.

Mr. Major Freeman and Mr. David Kinghorn have returned from a trip abroad.

Mr. E. N. Rhodes, M.P., and Mrs. Rhodes, went to Amherst on the Maritime express to-day.

Mrs. A. A. Ayer left Montreal last week to visit her daughter, Mrs. H. W. Hamlin, in Chicago.

Miss Ida Borrett spent the week-end in Ste. Agathe, the guest of Miss L. McGlashan, "Sunmount."

Mr. and Mrs. S. S. Boxer, Western avenue, Westmount leave to-night to spend a few days in Toronto.

Lady Shaughnessy and family leave town about June 25 for their country residence at St. Andrew's, N.B.

Mr. and Mrs. J. E. Collins, of Montreal, are visiting Mrs. Collins' sister, Mrs. W. H. Davy, of Toronto.

The marriage of Miss Ethel Trotter to Dr. A. Clifford Jack will take place quietly on Thursday, June the 24th.

Sir John and Lady Hanbury Williams and Miss Gwladys Hanbury Williams returned to Ottawa to-day from Toronto.

Sir Wilfrid and Lady Laurier are leaving Ottawa at the end of June for Arthabaskaville where they will spend the summer.

Miss Gwynneth Lewis who has been spending a week with her aunt, Mrs. Alec Christie, in Ottawa, has returned to Montreal.

Their Excellencies, the Governor-General and the Countess Grey, Lady Sybil and Lady Evelyn Grey returned to Ottawa to-day from Toronto.

Hon. Clifford and Mrs. Sifton and family are leaving Ottawa for their summer residence, Assinaboine lodge, on the St. Lawrence, on the 15th of June.

Mrs. T. J. Bates, accompanied by her son, Mr. Wilfrid Bates, of Ottawa, sailed last week on the Victorian, for the Old Country, where they will spend several months.

The marriage of Miss Inez Wilson, daughter of Mrs. Robert Henry Wilson, to Mr. Jerome Charles Dietrich, Jr., is announced to take place in Victoria, B.C., on Wednesday, June 23rd.

The Hon. Arthur and Mrs. Boyer and the Misses Boyer, who have been in Europe for some time, have sailed for Canada by the Oceanic, and are expected in Montreal on Thursday.

Dr. F. J. Shepherd has issued invitations for the marriage of his daughter, Miss Cecil Shepherd, to Prof. Nobbs, which will take place at his country residence at Como on June 12.

The marriage of Miss Olive Shepherd to Mr. Daniel H. Leech, will take place quietly on Saturday, June 5, at the country home of the bride's parents, Mr. and Mrs. R. W. Shepherd, at Como.

Mrs. J. Cassidy, of 222 Sherbrooke street west, with Mrs. Joe. Rodrigue has left for a trip to New York, Boston and Portland. At New York they will see Mr. Rodrigue off on a trip to the Bermudas.

At the wedding of Miss Ida Hughes to Mr. Guy Toller, which takes place quietly Wednesday morning, in Ottawa, the bride will be given away by Mr. Dan O'Connor and attended by her sister, Miss Nanno Hughes. The best man will be Mr. D'Arcy McGee.

It is thought that the complicated operation to which the Hon. Senator Ferguson, of Charlottetown, P.E.Island, has submitted at the Victoria Memorial Hospital, Toronto, Ont., will result in his early restoration to health, with reasonable assurances of prolonged life. The operation was performed by Dr. S. Cummings.

A number of entertainments are being given in honor of Miss Edith Rawlings. Miss Desbarats gave a tin shower last Wednesday. On Thursday Miss Root gave a luncheon, and Miss Evelyn Clay a handkerchief shower for Miss Rawlings. On Saturday Miss Rawlings was the guest of honor at a small "Bridge," given by Mrs. Cecil Gordon. To-day Miss Ewan is giving a shower, and to-morrow Mrs. Allister Mitchell will entertain at a luncheon at Dorval for Miss Rawlings.

At the marriage of Miss Edith Rawlings, to Dr. Alison Cumming, of Vancouver, which takes place on June 10th, the bride will be attended by Mrs. Archie Glassco, as matron of honor, and the bridesmaids will be Miss Rawlings, Miss Anna Ewan and Miss Marjorie Root. The other attendants will be Mr. Rutherford Cumming (Toronto), brother of the bridegroom; Mr. Clark Gamble (Vancouver), Mr. W. D. Wilson (St. Catharines), and Mr. Patrick David (Ottawa).

Their Excellencies, the Governor-General and the Countess Grey gave a most successful garden party on Saturday afternoon at Fallingbrook, the residence of Mr. D. D. Mann. The guests, who numbered about four hundred, were received on the lawn by their Excellencies. Countess Grey wore a gown of American Beauty chiffon trimmed with lace and embroidery, and a large black hat with plumes. Lady Sybil Grey was in pink crepe de chine and a burnt straw hat; Lady Evelyn Grey, wore a white gown with embroidered green silk brettelles, and a hat trimmed with roses; Lady Hanbury-Williams, who was present wore a gown of fine white mull with a black lace scarf and a white hat.

There is a great demand for pure Irish

HANDMADE LINENS and LACES

with an ever-increasing call for hand-woven

Irish Homespuns, Tweeds, Serges, etc.

The beauty and wearing qualities of these goods are phenomenal. Send for Free Catalogue and Samples of Homespuns, Tweeds, Poplins, Serges, etc.

Hamilton & Co.

THE WHITE HOUSE.

PORTRUSH, IRELAND.

Catalogues can be obtained from the Montreal Star Publishing Co.

Mantel and Chime Clocks as Wedding Gifts.

We are showing a large range of Mantel and Chime Clocks made by the best English, French and German makers. The prices are very reasonable.

R. Hemsley

255 St. James St.

LADIES

If You Want Comfort,

If You Want Durability,

—TRY OUR—

35c

Ribbed Cotton Drawers

We have them in the umbrella style, and tight-fitting knees, closed or open style.

EXTRA SPECIAL for WEDNESDAY.

50 dozen Infants' Ribbed Cotton Vests, low neck and no sleeves, well made, and neatly trimmed and finished. Regular 15c values. Wednesday, each 5c

The Knit-to-fit Mfg. Co.

RETAIL BRANCH

597 St. Catherine St. West

(NEAR MOUNTAIN STREET)

We sell the Ladies' Home Journal Patterns.

The Hamilton Co.

St. Catherine St. West, Drummond Mountain.

40 inch Mosquito or Fly Netting, Yard 4c

The June Sale is in Full Progress

Come to our store! Make this month of Clearance Sales a period in which to supply yourself with the merchandise you need at the specially low prices which prevail. Everywhere in the store is displayed the green lettered price ticket which bears to you the message of economy. Bear in mind that we are able to announce in our advertising, but a few of the many worthy savings to be encountered in a personal shopping tour.

Sensational Sale of Irish Hand Embroidered Linen Robes, $15 to $30 Values for $9.95

These are those exquisitely hand embroidered, semi-made robes of fine Irish linen, which, in their boxed state, will cost at ordinary times $15.00, $20.00, $25.00 and $30.00.

And for the costume finished you would pay $50.00 without protest.

To-morrow we have just 25 of them to sell at $9.95 each.

They are extremely beautiful examples of hand embroidery in eyelet and shadow. Some have all white embroidery, others are further embellished with applique work in pink, sky and Nile. Don't fail to see them.

Sale price $9.95

Save Half the Cost on Children's Garments

Our sale of Children's Wear still affords a magnificent choice of sweet little garments at half—and even less than half—the ordinary prices. These thousands of dainty little dresses, robes, and other juvenile wear, we cleared at sample prices from a large maker of children's wear, but every one is as fresh as when it left the hands of the worker. Here are a few instances of savings:

Infants' Embroidered Robes, worth $1.75, for 75c

Children's White Dresses, worth 50c and 60c, for 25c

Children's Embroidered Pinafores, worth 50c, for 25c

Infants' Silk Robes, trimmed with silk embroideries and Val. laces, worth $3.50, for $1.75

Children's White Serge Reefers, trimmed with silk braid, worth $2.50, for $1.25

SECOND FLOOR.

A Special Hat for Country or Seaside

Here's a hat that is sure to be voted "just the thing" for country or seaside wear—a hat designed for comfort, yet with a jauntiness exclusively its own. It is a large sailor, with a drooping brim and medium 3-inch crown effectively draped with scarf of mercerised mull. Colors white and burnt. To-morrow we'll sell it at 98c

THIRD FLOOR.

Distinctively Smart are These White Repp Coats at $5

Not only are these the very newest among Ladies' Summer Coats, but we flatter ourselves they are the least expensive of their kind in the city. We have received a number of effective styles to show to-morrow.

White Repp Coats, 46, 48 and 50 ins., long, with loose and hipless backs, handsomely embroidered on collar, cuffs and fronts; sizes 32 to 42. Remarkable value at, each $5.00

THIRD FLOOR.

Reversible Jute Squares

Size 2½ by 3 yards, for .. $1.85
Size 3 by 3 yards, for .. $2.25
Size 3 by 3½ yards, for .. $2.65
Size 3 by 4 yards, for .. $2.95
Size 3½ by 4 yards, for .. $3.45

Wool Blankets

Numerous odd lines, in White Wool Blankets, extra large, size 66 by 86 inches. To-morrow, pair $3.95

Cork Linoleum, 2 yards wide, worth up to 60c yard. To-morrow 35c

Jap Straw Matting, Reg. 25c, for 18c

40 yard roll, for $7.00

TOP FLOOR.

You KNOW

"CLARK'S Pork and Beans" are GOOD

So Does Your Dealer--So Do Most People in Canada--

"CLARK'S" has been the standard of Pork and Beans quality in Canada for twenty years.

The increased cost of Beans has forced on the manufacturer an increase in price. Beans which sold a few years ago at $1.00 a bushel now cost over $2.00, so Clark's Pork and Beans from now on will be sold a few cents dearer each tin.

Even at the increased price they are still the most economical as well as the most wholesome and delicious of foods.

CAUTION

Manufacturers who have on hand stocks of old and unsaleable brands of Pork and Beans will certainly seize the opportunity to offer their wares.

Consumers who are even ordinarily careful of what they eat should be more careful than ever to insist on being supplied with Clark's.

Clark's Pork and Beans, Plain—(Pink label).
" " " " Tomato Sauce—(Blue label).
" " " " Chili Sauce—(Red and Gold label).
" " " " Chateau Brand—White label—plain or with Tomato Sauce.

W. CLARK, Manufacturer High Grade Food Specialties. Montreal.

1-6-09

GREAT PREPARATION WAS MADE

for the clearing sale o four removed stock from our St. Lawrence Street Branch at

MARCHAND EAST END BRANCH, Second Floor.

Corner Montcalm and St. Catherine, 187 Montcalm, 621 St. Catherine East.

To-morrow Wednesday, From 8 A.M. to 6 P.M. Only.

THE ENTIRE STOCK TO BE CLEARED. NO RESERVE.

Read This Price List Carefully.

60 MINUTE SALE

62 SKIRTS, in Cloth, Tweed and Alpaca. Regular $2.50 to $3.95, for 99c

To-morrow, between 9 and 10 a.m.

60 MINUTE SALE

10 dozen LADIES' WAISTS, in Muslin and Lawn; long sleeves. Regular 90c to $1.45, for 42c

To-morrow, between 2.30 and 3.30 p.m.

BLOUSES

White Silk Blouses. Regular $2.50, for ..... 94c.

Colored Silk Blouses, assorted style. Regular $4.00 to $5.00, for $1.92

Colored Silk and Net Blouses. Regular $7.00 to $9.00, for $3.25

Very Special

200 Black Taffeta Silk Waists. Regular $4.00, for $2.55

To-morrow, between 10 to 11 a.m.

SKIRTS

400 Assorted Ladies' Skirts, which we made: two different lots.

SKIRTS, Regular $5.95 to $7.50, for $2.25

SKIRTS, Regular $7.75 to $13.50, for $3.45

One lot of odd line White Linen Coat and Skirt, Regular $3.50 to $8.00. To clear $1.50

COSTUMES

45 odd Costumes, in Vicuna. Regular $9.00 to $12.00, for $2.93

Ladies' Costumes, in Cloth. Regular $13.50 to $15.00, for $4.93

40 Ladies' Coats, in drab covert cloth, box or semi-fitting; $5.95 to $10.00, for $2.93

60 MINUTE SALE. VERY SPECIAL IN OUR 3 STORES

95 COSTUMES, in Venetian Cloth and Colored Panama, in the most fashionable shades; being the balance of our best Spring Suits. On sale between 8.30 to 9.30 a.m., only, at $14.49

MARCHAND EAST END BRANCH, Cor. Montcalm & St. Catherine [Second Floor] 187 MONTCALM, 621 ST. CATHERINE, East.

Dr Howell has returned to town after spending a few days at Lake Memphremagog.

Master Ross Pennoyer, of Montreal, is the guest of his aunt, Mrs. Rufus H. Pope, at Eastview, Cookshire.

Mrs. H. T. Bovey, formerly of Montreal, was among those presented to Her Royal Highness the Princess Louise, at a reception for the International Congress of District Nurses, held recently in Liverpool.

The engagement is announced of Miss Annie Hodgson, only daughter of Mrs. Mary Hodgson, late of Hudson-on-the-Lake, to Mr. David D. Rees of this city. The wedding to take place at an early date.

Montrealers at the Chateau Quebec, yesterday included: Mr. and Mrs. S. M. Colins, Messrs. John W. Wilkens, George F. Porter, Mr. and Mrs. F. C. Laberge, Mr. and Mrs. J. W. Ouellette, Mrs. Stevenson, H. A. Lamontagne, O. B. d'Aoust, George McDougall, W. Wilson, G. Gordon Weir.

A pretty wedding took place at five o'clock this afternoon at the German Lutheran Church, when Miss Karoline Helma Reiber, daughter of the late Mr. George Reiber, was married to Mr. Philip Fry, of Montreal. The ceremony was performed by Rev. Pastor Gestinsky in the presence of a large number of relatives and friends. The bride, who was given away by her uncle, Mr. R. Gutheil, wore white net over white silk and carried a bouquet of white roses. Miss Esther Kennedy attended the bride and Mr. Fred. Fry, brother of the bridegroom, was best man. The bridegroom presented the bride with a diamond ring. After the wedding a reception was held at the residence of the bride's brother, Mr. F. Reiber at Vianville. A great many beautiful presents were received. Mr. and Mrs. Fry will spend two weeks in Winthrop, New York.

The marriage of Miss Muriel Hart, eldest daughter of Mr. and Mrs. Lewis A. Hart, to Mr. Michael Michaels, took place at half-past four this afternoon at the residence of the bride's parents, 236 Elm avenue, Westmount. The ceremony was performed by the Rev. Mel-dola de Sola, assisted by Rev. de la Penha. The bride, who was given away by her father, wore a Directoire gown of white satin trimmed with Duchess lace, and her veil was arranged over a wreath of orange blossoms. Her only ornament was an aquamarine and pearl necklace, the gift of the bridegroom, and she carried a bouquet of white roses and lilies of the valley. Miss Mabel Hart, who attended her sister as maid of honor, was gowned in white silk and carried pink roses. Mr. Arthur Hart, brother of the bride, was best man. Mrs. L. A. Hart wore a black and white gown. Mr. and Mrs. Michaels leave this evening on a trip to the States, on their return they will reside on Elm avenue. The bride will travel in a costume of brown rajah silk and a brown hat to match.

In the chapel of Notre Dame church, at half-past eight this morning, the marriage was celebrated of Miss Esther Rolland, second daughter of the Hon J. D. Rolland, to Mr. L. P. Turgeon, of Quebec. The Rev. Father Gauthier performed the ceremony. The bride, who was unattended, was given away by her father. She wore a Directoire gown of white crepe de chine, and carried a shower bouquet of white roses and lilies of the valley. She also wore a pearl necklace and pendant, the gift of the bridegroom. Mr. Thivierge, of Quebec acted as witness for the bridegroom. Mrs. Rolland, mother of the bride, wore a dark brown silk gown trimmed with old lace, and a black hat. Miss Blanche Rolland, was in mauve silk, with a hat to match. Following the ceremony a reception was held at the residence of the bride's parents, 18 St. Denis street, where the decorations were carried out with quantities of white flowers. Later Mr. and Mrs. Turgeon left for a honeymoon trip to Toronto, Buffalo and Niagara. The bride travelled in a Directoire costume of gray silk, and a green flower trimmed hat. The gifts received were numerous and handsome.

BLUE BONNET GALLOPS BY KING PLATERS AND OTHER LIKELY HORSES

There are busy times during the early mornings at the Blue Bonnets track just now.

This morning the three King's Platers, "S. S. B.", owned by Robert Fraser; "King Tom," owned by F. R. Judah, and "Okis," owned by Pennistown Brothers, were the great attractions and did a mile in 1.54.

"Brick Top" did a mile in 1.57, and so did "Mariaposa."

"Colored Lady" and "Martha Jane," both local horses, did five furlongs in 1.4[illegible] easily.

"Fra Albertus" did six furlongs in 1.17 1-2.

"Victoria," Mr. D. Brown's King's Plate candidate did two furlongs in 25 1-2.

"Nogi" did six furlongs in 1.18 and "Bluecoat" did them in 1.17 1-2.

"Dull Care," another local horse, did its six furlongs in 1.18.

Mr. John Stanfield Bereaved.

Mr. John Stanfield, M.P., of Colchester, N.S., who has been in the city for a few days on an errand of sadness, left for home to-day noon. Mr. Stanfield was called west by a telegram announcing the death of his brother, Dr. H. M. Stanfield, in Arizona. Dr. Stanfield went west some years ago in search of health, but the respite which the change of climate gave him was only temporary, and an unexpected telegram announced his death on Friday last. Mr. John Stanfield at once started for Arizona, but on his arrival here word reached him which made it unnecessary to proceed further.

THE WEATHER

Probabilities fine and warm to-day and Wednesday.

New York forecast: Eastern States and Northern New York—Fair to-night and Wednesday, light, variable winds. Western New York—Partly cloudy to-night and Wednesday.

Lakes Erie and Ontario—Light to moderate variable winds. Showers on Erie and partly cloudy on Ontario to-night and Wednesday.

Montreal weather readings by Hearn & Harrison's standard barometer: At noon yesterday, 29.86; at 8 a.m. to-day, 30.06. 11 a.m. to-day, 30.05; temperature to-day, maximum 68, minimum 50; yesterday: maximum, 69; minimum, 52.

Sun rose this morning at 4.39 o'clock. Will set this evening at 7.52 o'clock.

Maximum and minimum temperatures: Victoria, 72, 52; Kamloops, 86, 58; Edmontou, 70, 50; Battleford, 80, 46; Prince Albert, 80, 44; Calgary, 76, 44; Qu'Appelle, 76, 52; Winnipeg, 82, 56; Port Arthur, 66, 48; Parry Sound, 74, 46; Toronto, 80, 52; Ottawa, 74, 44; Montreal, 72, 48; Quebec, 66, 40; St. John, 62, 46; Halifax, 64, 44.

Temperatures elsewhere: New York, 67; Atlantic City, 70; London, 72; Paris, 73.

Montreal temperature this date a year ago: Maximum, 61; minimum, 47.

ALONG THE WATERFRONT

CORNISHMAN CUT WHALE IN HALVES.

The Dominion Line steamship Cornishman, Captain W. Robertson, which arrived in port this morning from Liverpool, had the singular experience of cutting clean through a whale. It was three days ago that the Cornishman was steaming along near Anticosti, and a gigantic whale, which had parted from a school, seemed to be having a jolly time swimming around the vessel. In running across the Cornishman's bows, however, the mammal forgot to keep up speed, and the bows of the freighter cut it clean in halves. Captain William Robertson is responsible for the story.

Sailors' Concerts.

The sailors' concerts in port this week will be of standard quality. At the Sailors' Institute this evening, Mr. Harold Watson, the dancer, and Mr. Billy Williams, the impersonator, will be the principal entertainers, while the choir of Chalmers Church will also be present.

The Corsican Pierrot troupe will be the feature at the Catholic Sailors' Club tomorrow evening, and they will offer a sketch, well known to sailors, entitled "A Yorkshire Lad in London." There will be an extended programme at both clubs.

Reported by Wireless.

Marconi stations report communication with vessels as follows:

6 a.m.—Oceanic, 387 miles east of Ambrose Channel lightship, bound west.

Tuesday, 7.30 a.m.—Caledonia, 1028 miles east of Sandy Hook.

Monday, 5 p.m.—Hesperian 80 miles south-west Cape Race.

Hesperian Reported.

The Allan Line steamer Hesperian, from Montreal and Quebec, for Glasgow, was reported 75 miles south-east Cape Race, at 6.30 a.m. to-day.

Reported Inward Bound.

The following vessels in the gulf and river are heading for Montreal:

Pritzoe, Crane Island; Dageid, Father Point; supposed Fremona, Maine; King, Prinz Olav, Fame Point; Gaspesien, Lape Rosier; Finn and Ryhope, Low Point.

Arrivals To-day.

The following ocean steamships reached Montreal to-day: Cornishman, Dominion Line; Manchester Shipper, Manchester Line, Furness Withy & Co.; Indian, Allan Line.

The Lake Michigan, C. P. R., is due to arrive this evening.

Gulf Report.

Crane Island.—In, 7.30 a.m., Pritzoe.

River du Loup.—In, 4 a.m., steamer.

Father Point.—In, 7 a.m., Dageid.

Mateme.—In, 7 a.m., supposed Fremona.

Fame Point.—In, 9.15 a.m., Kron Prinz Olav.

Cape Rosier.—In, 8.30 a.m., Gaspesien.

Low Point.—Out, 5.30 a.m., Finn; out yesterday, 9.30 p.m., Ryhope.

Three Rivers.—Out, 9 a.m., Ocean.

Foreign Arrivals.

Nieuw Amsterdam, at New York, from Antwerp.

Prince Friedrich Wilhelm, at New York, from Bremen.

Minnetonka, at New York, from London.

Chicago, at New York, from Havre.

Merion, at Philadelphia, from Liverpool.

Mauretania, at Queenstown, from New York.

Baltic, at Liverpool, from New York.

Carmania, at Liverpool, from New York.

Cleveland, at Plymouth, from New York.

Kaiser Wilhelm der Grosse, at Plymouth, from New York.

Romanic, at Gibraltar, from New York.

Cretic, at Genoa, from New York.

Zeeland, at New York, from Antwerp.

FIREMAN PIGEON BIDS FAREWELL TO SERVICE.

The retirement of Mr. Antoine Pigeon, fireman of Station No. 22, after 26 years service, was marked by an informal presentation yesterday, by his mates of that station. He was given an elaborate smoking outfit, the presentation speech being made by Sub-Chief A. Briere.

Those present were:—Captain P. O'Reilly, Foreman J. B. Lagace and Engineer Alcide Ducan, L. Dumouchel, N. Nerbonne, E. Poitras, A. Hudon, A. Charire, J. Ianuais, E. Brion, W. Bradette, T. Gauthier, Ad. Bienette, W. Cote, A. Deschamp, Alex Briere, Alph. St. Onge, A. Lequult, M. at. Crechetoere, J. P. Vincent, Arthur Houle, D. Lagace, J. Albert Senecal, Eugene Senecal.

Be careful when you purchase That clothes are rightly wrought, And see that all your clothing At "Fashion-Craft" are bought Number 62.

Cancers, Tumors, Growths

and all diseases caused by impure blood positively CURED by DR. PERCY'S REMEDY. It is a purely vegetable preparation, contains no narcotics, and can be taken in your own home. No matter how serious your case it can be cured. Write to-day for particulars.

DR. PERCY'S REMEDY,
A. A. HARTE, Agent, 100 Notre Dame Street West, Montreal, Canada.

REFUSE TO ACCEPT RECOMMENDATION OF ROAD COMMITTEE

Mayor and Council Frown on Irregularity in Awarding of Contracts

Mayor Payette having declared that he would use his veto against the report of the Road Committee recommending to pave certain streets with granite blocks, on the ground that the contract was to be awarded irregularly, Alderman Giroux yesterday was forced to consider his report giving to the Hassan Paving Company a contract for $266,000. The Sicily Asphalt Company had offered to fulfill for about one-fifth cheaper.

The second report was recommending the construction of permanent sidewalks in certain streets with Danforth stone. A motion of Ald. Carter was voted, obliging the Road Committee to build the sidewalks with New York blue stone, because it is said to be cheaper and superior to the Danforths.

The discussion on these two reports was long and bitter, many aldermen taking occasion of the meeting to exchange harsh words.

The motion of Ald. Yates, recommending that the city of Montreal make a contract with the Montreal Heat Light and Power Co., for the lighting of the city at a rate of $18 a lamp, was not considered yesterday, the whole session being taken for the disposal of Ald. Giroux's reports.

ROAD COMMITTEE REPORT.

The first item considered was the report of the Finance and Road Committee to provide for the pavement of certain streets with granite blocks. The amount of money to be involved in the enterprise was $266,000.

Alderman Robinson started a lively discussion maintaining that tenders for that important contract had not been regularly asked for. A letter from the Sicily Asphalt Company was read by the city clerk, complaining that the contract be awarded to the Hassam Paving Co., for a price of $2.45 a square yard, when the Sicily Company offered to do the work for $1.90. Another letter from the Citizens' Committee was read to the council. Mr. E. W. Villeneuve, the signer, declared that if such an important contract is granted to the Hassam Company under such circumstances, the Citizens' Committee would ask the Royal Commission to investigate.

After a few "passes d'armes" between Alderman Lavalle and Alderman Giroux, Mayor Payette declared he thought it his duty to request the president of the Road Committee to withdraw his report, and that he would have to use his veto if it were passed by the Council under the circumstances revealed in the debate. Alderman Giroux then agreed to withdraw the report for a reconsideration of the matter. It is understood that the Road Committee will ask new and regular tenders for the execution of the contract.

Another Complication.

A similar complication occurred a few minutes later when a report of the Finance and Road Committees was presented to the Council. It recommended the laying of permanent sidewalks in certain streets of the city. Alderman Lavallee announced to the Council that in this report a considerable sum of money was to be disposed for some expensive, but not very good materials.

Alderman Giroux said in reply that he would give explanations, though he knew perfectly well that he was up against a "systematic opposition." Then the president of the Road Committee admitted that the price of the blue stone was only $1.65, while he Danforth would cost $2.15, but he read the opinion of experts in the matter stating that the quality of the blue stone was not fit for the climate of Montreal.

Mr. Giroux declared that the present contract for sidewalks was for an amount of $199,000, half of it to be paid by the proprietors. The Road Committee now recommends permanent sidewalks for certain streets only, but another report will be passed later to supply the other wards with similar improvements.

Aldermen Carter, L. A. Lapointe, Lariviere and Gadbois took part in the discussion which was heated at moments.

The Mayor's Opinion.

The Mayor said he thought that to a great many years the city of Montreal has been spending money on supposed permanent sidewalks which were so poorly laid down that they have to be repaired or replaced a few months after.

Alderman Carter moved that the report be sent back to the Road Committee and the contract made for blue stone instead of Danforth's. The vote stood:

Ayes—Ald. L. A. Lapointe, Yates, Clearihue, Dagenais, Turner, Sadler, Robillard, Lavallee, N. Lapointe, Leclaire, O'Connell, Robinson, Ward, Roy, Fraser, Carter, Lamoureux, McKenna, and Reather—19.

Nayes—Ald. Giroux, Proulx, Levesque, Couture, Laviolette, Gadbois, J. B. A. Martin, Nault, Seguin, Marin, Duquette, Major, Guay, David and Prudhomme—15.

Result Challenged.

The result of the vote was challenged by Ald. Giroux on the ground that 22 were required to apportion loan money.

Mayor Payette, however, gave his opinion that the amendment had been carried, but consented to refer the matter to the City Attorneys.

Another report of the Road Committee was amended so that a stone crusher will be bought from H. Museau for $3,200, though the committee recommended that it be purchased from T. A. Morrison for $3,450.

At 6 o'clock the Council adjourned after a short discussion between Aldermen Couture, Pates and McKenna about the hay supplied last year by Mr. Dyer. Ald. Couture proposed that the deposit of $700, made by the contractor, be confiscated, but he agreed to withdraw his motion after he heard the explanations given by the two other aldermen.

ONLY FOUR DAYS MORE

WEDNESDAY, THURSDAY FRIDAY and SATURDAY

In Order to Make a Clean Sweep of Our ST. ANTOINE ST. STOCK

This has been the most successful Sale ever held in Canada in disposing of an immense stock in a short time, but there still remain about:

Ten Thousand Dollars Worth

BOOTS, SHOES, SLIPPERS TRUNKS and BAGS

Which Must be Sold by Saturday Evening

Our prices have been exceedingly low during the Sale, but we have been closed all day to-day, with extra help, making—

PRICES STILL LOWER. SALE STARTS TO-MORROW MORNING AT 9 O'CLOCK

Our sizes are not all complete, but we have mostly all sizes in each lot.

SOME OF THE WONDERFUL BARGAINS

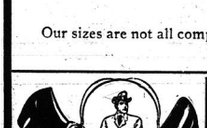

MEN'S OXFORDS

In fine kid, tipped, sewn soles, Blucher cut, also patent calf turned Oxfords, values up to $3.50. Sale price.... **$1.48**

LADIES' BOOTS

In Oxblood, Blucher cut, heavy soles, patent leather, button, fancy vesting top, regular values $4 to $5. Sale price.... **$2.48**

LADIES' OXFORDS

Made in fine calfskin, fine kid, and patent colt Oxfords, light, medium and heavy soles, several different styles, values from $2.50 to $3.50. Sale Price **$1.68**

LADIES' OXFORDS

White canvas and kid oddments and ends of several different lines, reg. values up to $2. Sale price **75c**

SHOE POLISH HALF PRICE

CHILDREN'S SLIPPERS

In chocolate and black kid, ankle ties and strap slippers, also some red kid boots, in the lot. Values up to $1.50. Sale price..... **48c**

CHILD'S WHITE CANVAS

In good quality white duck lace shoes and strap slippers, mostly all sizes from 6 to 10 and 11 to 2. Values up to $1.50. Sale price..... **68c**

MEN'S BOOTS

In black and tan lace boots, black Congress, Patent leather, etc. Values from $3.50 to $5.00. Sale price **$2.38**

MEN'S BOOTS

In heavy calf, Blucher cut, soles, suitable for working, reg. $2.50 value for **$1.78**

Canvas Covered Trunks

Sheet iron bottom, with tray and hat box, hardwood slats, brass lock, and good trimmings..... **$2.55**

SAIL CANVAS COVERED TRUNKS, WITH STRAPS

Sheet iron bottom, deep tray with covered hat box, hardwood slats, brass lock and brass trimmings; a good, solid, well made trunk..... **$4.25**

A Good Suit Case

Imitation leather, steel frame, brass lock, nicely lined, with straps in side, 22 inches long..... **$1.30**

Genuine Leather Suit Case

Made of Genuine Cowhide leather, steel frame and steel valance, straps inside, nicely lined, brass lock and trimmings, 22 inches long..... **$3.28**

DOORS OPEN FROM 9.00 TO 12.30 A.M., 2.30 TO 6.00, AND 7.30 TO 9 P.M.

GEO. G. GALES & CO.

137 and 139 St. Antoine St.
JUST WEST OF WINDSOR ST.

COMPULSORY VOTING CHECKS CORRUPTION

Mr. R. C. Smith Advocates Board of Control, Fewer Aldermen and Everybody Voting.

Mr. R. C. Smith talked practical politics last evening in his address before the Good Government Association of St. Antoine Division.

He advocated:—Reduction in the number of aldermen, board of control, compulsory voting, one man, one vote, the disqualification of those interested directly and indirectly in Government contracts.

URGED TO VOTE IN REFERENDUM

Mr. Smith urged all voters to go to the polls in the coming referendum on the first two questions. He said he had spent much time before the private bills committee at Quebec watching the progress of Montreal legislation, and he was convinced that the City Council had grown unwieldy. The Council in his view was an administrative, not a legislative body and therefore it did not require so large a representation of the people.

At present each alderman looked upon the civic business from the standpoint of his ward. If the number of aldermen were reduced, he believed it would tend to replace ward politics by civic politics. An alderman, he declared, would administer his own business as he administered that of the city.

THE BOARD OF CONTROL.

"An inestimable boon" was the term applied to a properly elected board of control by the lecturer. The qualities requisite for a seat on the board of control were: Honesty, business capacity, technical knowledge of a practical kind, imperviousness to aldermanic influence.

The responsibility for electing such a board of control, said Mr. Smith, rested with the citizens. These men—if the proposal for a board of control was adopted—would have in their hands the administration of a city destined before long to be the home of a million people. Hence the choice of the right men was indispensable.

It was in connection with electoral corruption that the lecturer spoke of compulsory voting and the disqualification of those interested in Government contracts. Dependence upon the Government for favors had a direct tendency, said he, to interfere with the freedom and independence of voters.

Compulsory voting would, he believed, provide a remedy for corruption; for the indifferent, who would not vote unless paid for it, would be eliminated. They would be compelled to vote, so that there would be no temptation for the organizers of the parties to purchase their suffrage.

Mr. Smith placed the adoption of both compulsory voting and "one man one vote" in the future, but said that the time was rapidly approaching.

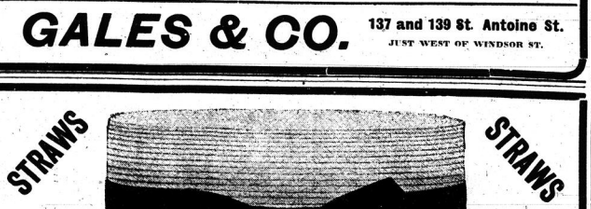

It's time to change. You'll be glad you did—if you buy your

$2.50 Straw Hat $3.00

—AT—

NELSON'S

Latest New York Styles

380 WEST ST. CATHERINE STREET

Unitarian Missionary for West.

Canadian Associated Press.

London, June 1.—The British and Foreign Unitarian Association, in its report states that it has been decided to appoint a missionary minister with headquarters at Winnipeg, and the Association promises £250 for 3 years toward his support.

Little Child Severely Burned.

Special to the Montreal Star.

St. Hyacinthe, June 1.—The little five-year-old daughter of Mr. Jules Wingender, bailiff of this place, while playing with a match which she had found near her cot, set fire to her clothing and was terribly burned. The injuries cover one leg, an arm, and two-thirds of the body, as well as one side of the face. Most of her hair was burned off. Hopo is entertained of the child's recovery.

Election Petitions Dismissed.

Special to The Montreal Star.

Winnipeg, Man., June 1.—Petitions against the return of the sitting members in Brandon, Lisgar, MacDonald and Marquette were called in the Court of King's Bench yesterday and were dismissed without costs to either party. No announcement has been made with regard to Winnipeg.

HAVELOCK, Ont.—Robert J. Graham is dead in his 64th year.

Woman Suicided at London.

Special to The Montreal Star.

London, Ont., June 1.—Mrs Frank Mann, aged 45, committed suicide last night by drowning herself in the mill-race of Hunt's Mill. She had been despondent for some time as the result of ill-health.

The Montreal Daily Star is printed and published at 162, 164, 166 and 168 St. James St., Montreal, by The Montreal Star Publishing Company. Montreal. E. Hodson A. MacNab, Managing Editor.

Furniture Coverings
Wall Coverings
Curtain Materials
Carpets, etc.

Messrs. Waring & Gillow, Limited, of Oxford Street, London, England, wish to announce that samples of all the latest and most exclusive designs in materials for furnishing and decorating purposes may be obtained through their Montreal branch established in the Birks' building. Samples sent free of cost to any address. All inquiries receive prompt and careful attention.

DECORATORS TO H.M. KING EDWARD VII.

WARING'S

SPECIALISTS IN INTERIOR DECORATING & FURNISHING

BIRKS' BUILDING MONTREAL

129 4 law

Don't spend your money indiscriminately on anything. See that it carries the maximum purchasing value, no matter what you buy.

Ever think how hard the effort and sacrifice you make for the money you earn?

Ever realize that unless you obtain value for value—viz., effort for effort and sacrifice for sacrifice—that you are being defrauded?

—And that for every complacency on your part—every time you overlook a bad exchange, a poor "buy," that you pay for it and pay dearly?

* * * *

Think on the lager proposition for a moment.

Take foreign lager in its home—it costs only a tithe of what it does here.

Yet that tithe represents real lager value—its maximum value—no more, no less.

Wherefore, then, the increased price here?

Simply the customs duties.

Therefore, when you buy imported lager remember this part—a small part—of your purchasing money goes for real lager value—an honest return for your effort and sacrifice—the rest goes for something altogether outside of what you want—inert, useless and valueless.

* * * *

When you buy a case of Ekers' Bohemian Lager you obtain a substantial return for your effort and sacrifice.

You obtain honest materials, honest brewing effort, and the interest on honest investment in the very finest brewing appliances in the world (all our lager passes through glass-lined tanks).

You don't pay for something you don't get—or which doesn't avail you anything.

And the proof is in the delicious taste and healthful nature of Ekers' Bohemian Lager itself.

All first-class groceries and restaurants carry Ekers' Bohemian Lager in stock. Otherwise, write us and we'll advise you where to go for yours.

Ekers' Bohemian Lager

Canadian Breweries, Limited
MONTREAL

DEALERS—You can make this big advertising campaign your campaign. Write or phone us—we'll tell you how.