

J. Gabriel March

B55

IN MEMORIAM.

HENRY WADSWORTH LONGFELLOW'S

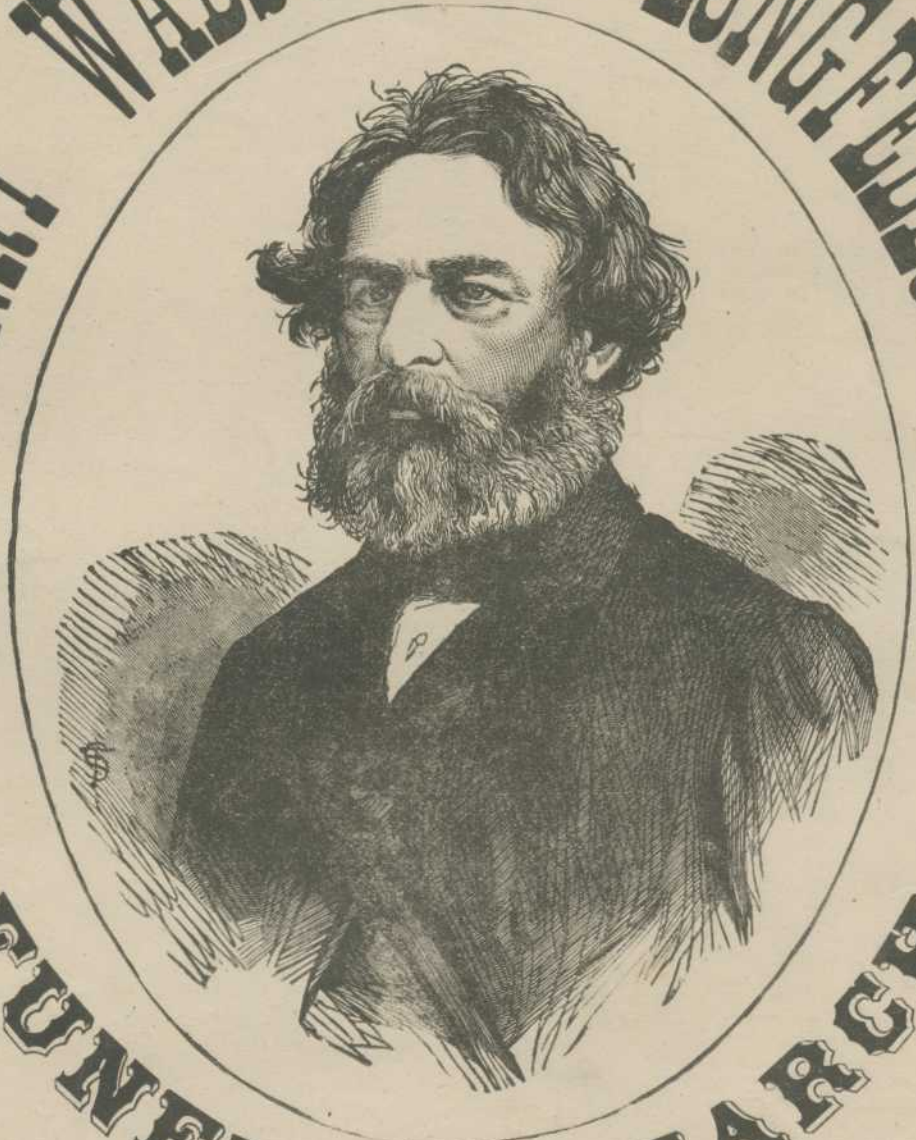

FUNERAL MARCH

BY
F. CHOPIN

4

"PASSED WITHIN THE GATES HJAR." SONG AND CHORUS, BY CHARLES H. GABRIEL. 40c.

604.507

786.2
C549h
1882
MUS-ETR

MARCHE FUNEBRE.

F. CHOPIN.

