

COOTE'S EMERALD & QUADRILLES,

M & N. HANHART, LITH. PRINTERS,

J. B. Wood

84, CHARLOTTE ST. RATHBONE P.

FROM THE GRAND BALLET
As Performed at
HER MAJESTY'S THEATRE,
 COMPOSED BY
CESARE PUONI.

Ent. Sta. Hall.

R. 3/-

LONDON, PUBLISHED BY CHAPPELL, MUSIC SELLER TO HER MAJESTY, 50, NEW BOND STREET.

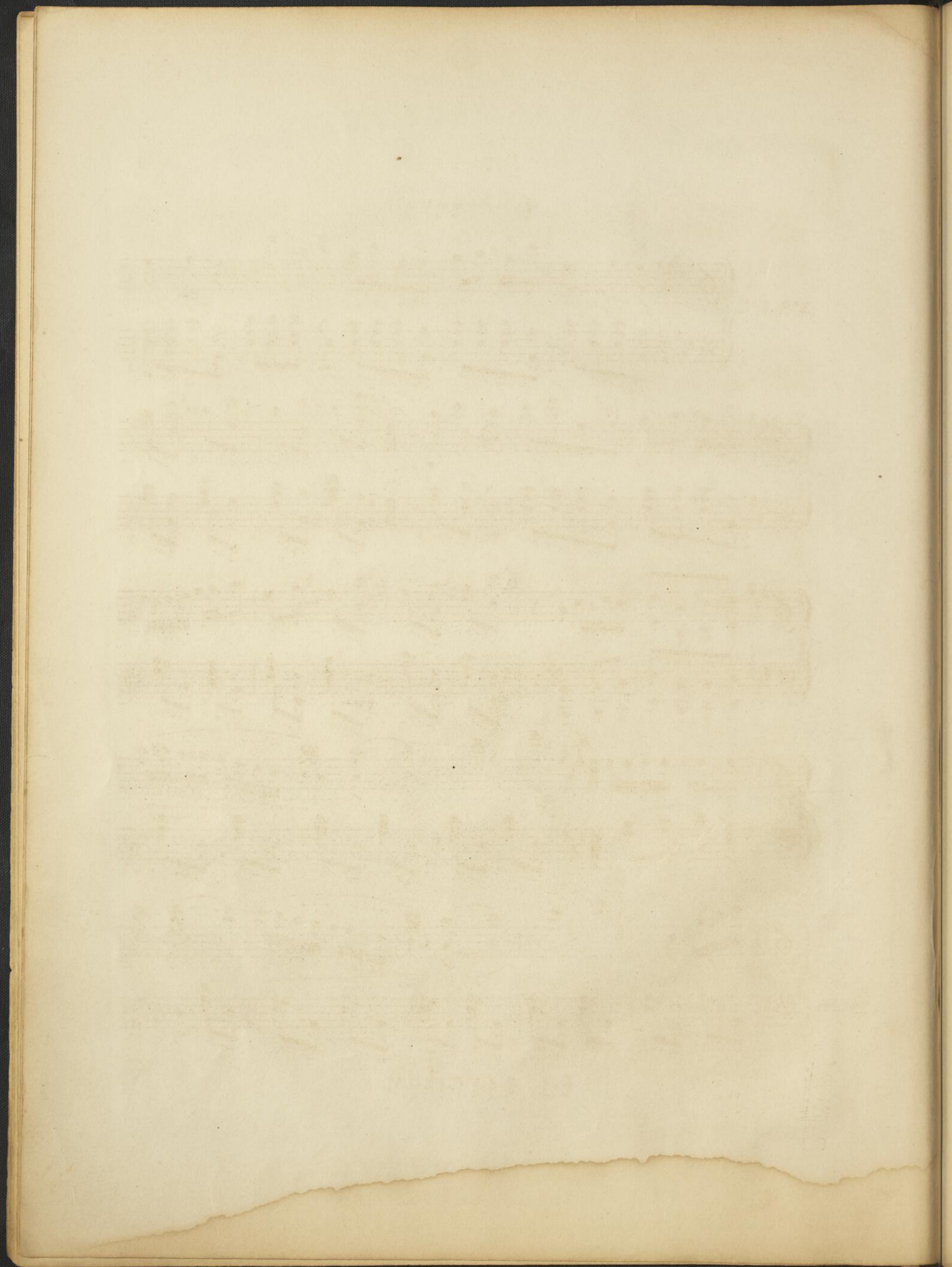

QUASIMODO.

N^o 1.

N^o 2.

1st & 3rd time.

h

FINE.

p

2nd & 4th time.

f

PHOEBUS.

3

N^o 3.

FLEUR DE LYS.

N^o 4.

1st & 3rd time.

Varⁿ Flageolet 2nd time.

N^o 5.

2nd & 4th time. 7

f

C O D A .

p

ff

[Faint, illegible text, possibly bleed-through from the reverse side of the page]

