

Antoinette.

COLLECTION ALBERT TURCOTTE.

PRESTISSIMO

CAPRICE-GALOP

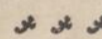
POUR PIANO 

 de B. GODARD.

 50 Cents 

MONTREAL

ALBERT TURCOTTE

EDITEUR

PRESTISSIMO

Caprice-Galop.

N. Godard, Op. 67.

Allegro vivo.

PIANO.

f *marcato.* *f*

Ped. * *Ped.* * *Ped.*

mf *leggiero.*

* *Ped.* *

cresc.

Ped. * *Ped.* * *Ped.* * *Ped.* *

cresc.

Ped. * *Ped.* * *Ped.* * *Ped.* *

Ped. * *Ped.* * *Ped.* *

396949 CON

presto 8

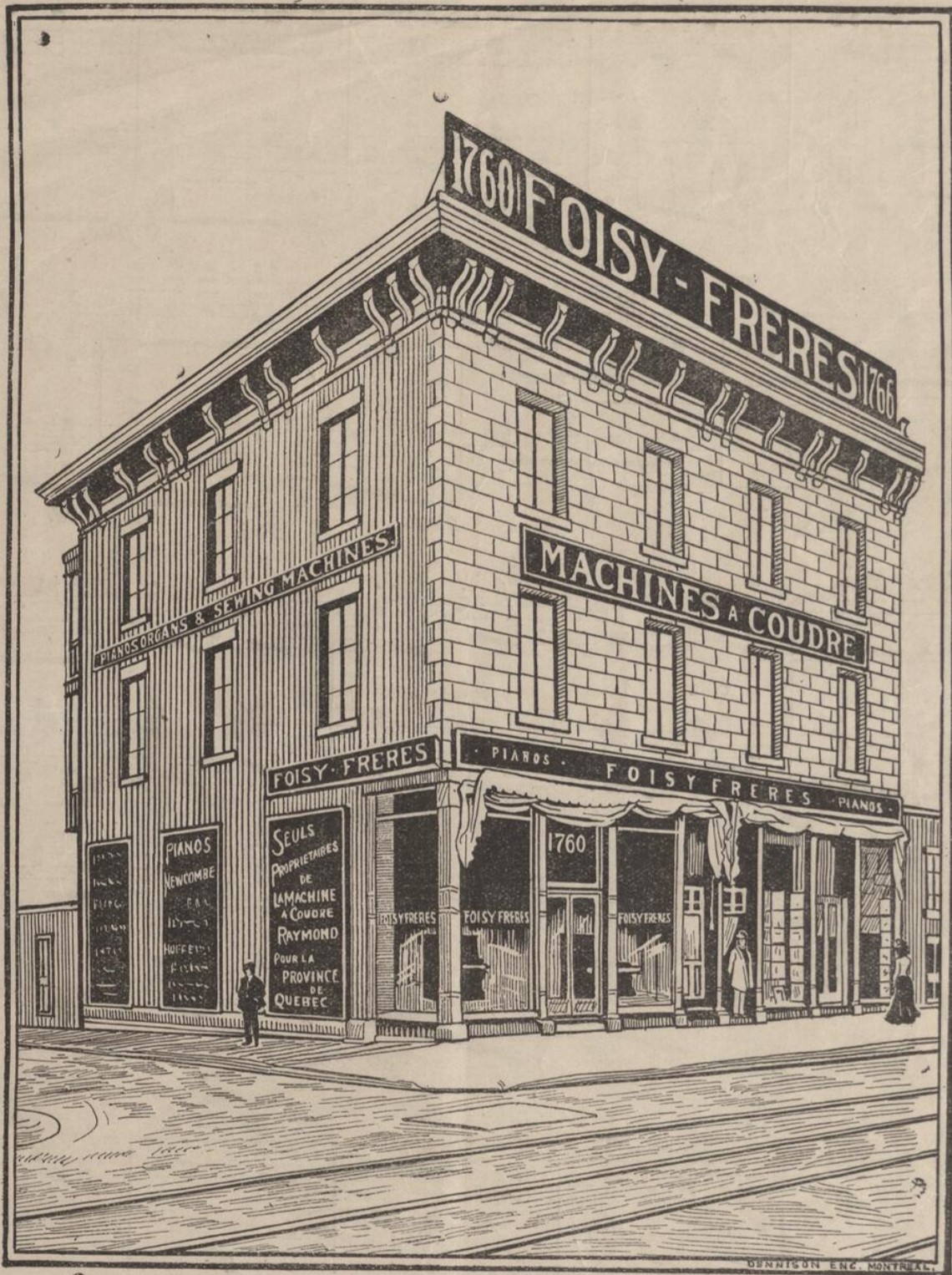

MAISON ETABLIE EN 1879.

Telephone Bell Est-1644

F OISY }
RÈRES }

.....PIANOS, ORGUES.....

MACHINES à COUDRE,

Musique en Feuilles, Instruments de tous genres, etc., etc.

1760 et 1766, rue Ste-Catherine,

Coin Sanguinet, **MONTREAL.**