

MAISONNEUVE

CONDUCTOR *de*
Solo & 1st B♭ Cornets *h*

Marche du 3eme Centenaire
1642 - MONTREAL - 1942
Third Centennial March

· ULDERIC S. ALLAIRE

Crash cym. *mf*
Basses Trbs. *f*

ff

cresc. *f*

mf *f* *ff*

1 2 *ff* Basses *mf* *ff*

mf *f* *ff* Trbs.

f *cresc.*

ff

TRIO
Omit 1st time in Concert (Var. Pic. and Eb Cl. ad lib)

mf-ff

Cls.

1 2 *cresc.* *ffz*

Copyright, 1941, by Ulderic S Allaire

International Copyright Secured

Cette Marche Patriotique est publiée pour
FANFARE, ORCHESTRE, PIANO.
Elle est en vente chez l'auteur à Victoriaville, Que.,
et chez tous les Marchands de Musique.

This Patriotic March is published for
BAND, ORCHESTRA, PIANO
On sale at Victoriaville, Que. by the composer
and at your Music Dealer.

MAISONNEUVE

CONDUCTOR
Solo & 1st Bb Cornets

Marche du 3eme Centenaire
1642 - MONTREAL - 1942
Third Centennial March

ULDERIC S. ALLAIRE

Crash cym. *mf*
Basses Trbs. *f*
ff
cresc.
mf *f*
ff Basses *mf* *ff*
mf *f* *ff* Trbs.
cresc.
ff
TRIO
Omit 1st time in Concert, Var. Picc. and Eb Cl.
mf-ff O! Ren - dez - moi Ma
voix vous en con - ju - rel Mon beau pay - s A - vec sa li - ber -
Cis. té O! ren - dez - moi Ma voix vous en con - ju - re, Mon
beau pay - s Mon beau pay - s a - vec sa li - ber - té! *cresc.* *ffz*

MAISON NEUVE

CONDUCTOR

Solo & 1st Bb Cornets

Marche du 3eme Centenaire
1642 - MONTREAL - 1942
Third Centennial March

ULDERIC S. ALLAIRE

Crash cym. *mf*
Basses Trbs. *f*

ff *cresc.* *f*

1 2 *ff* Basses *mf* *ff*

mf *f* *ff* Trbs.

f *ff* *cresc.*

ff *ff* TRIO

Omit 1st time in Concert. Var. Picc. and Eb Cl. (at lib.)

mf-ff O! Ren - dez - moi Ma

voix vous en con - ju - re! Mon beau pay - s A - vec sa li - ber -

Cls. té O! ren - dez - moi Ma voix vous en con - ju - re, Mon

beau pay - s Mon beau pay - s a - vec sa li - ber - té! *cresc.* *ffz*

BNG

ULDÉRIC. S. DALLAIRE

"MAISONNEUVE"

MAISONNEUVE

Bass Trombone

ULDERIC S. ALLAIRE

ff *f*

1 2 *ff*

1 2 *ff*

f *ff* *mf-ff*

1 2 *ffz*

MAISONNEUVE

1st & 2nd Trombones

ULDERIC S. ALLAIRE

- Measure 1: *ff* (fortissimo)
- Measure 2: *f* (forte)
- Measure 3: *cresc.* (crescendo)
- Measure 4: *ff* (fortissimo)
- Measure 5: *f* (forte)
- Measure 6: *ff* (fortissimo)
- Measure 7: *ff* (fortissimo)
- Measure 8: *mf* (mezzo-forte)
- Measure 9: *ff* (fortissimo)
- Measure 10: *mf* (mezzo-forte)
- Measure 11: *ff* (fortissimo)
- Measure 12: *ff* (fortissimo)

Dynamic markings include *ff*, *f*, *cresc.*, *mf*, *dim.*, and *cresc.*. There are also first and second endings indicated by bracketed lines with "1" and "2" above them.

TRIO

- Measure 13: *mf-ff* (mezzo-forte to fortissimo)
- Measure 14: *mf-ff* (mezzo-forte to fortissimo)
- Measure 15: *mf-ff* (mezzo-forte to fortissimo)
- Measure 16: *ffz* (fortissimo with accent)

Dynamic markings include *mf-ff* and *ffz*. There are also first and second endings indicated by bracketed lines with "1" and "2" above them.

MAISONNEUVE

1st & 2nd Trombones *da*

ULDERIC S. ALLAIRE

- Measure 1: *ff* (fortissimo)
- Measure 2: *f* (forte)
- Measure 3: *cresc.* (crescendo)
- Measure 4: *ff* (fortissimo)
- Measure 5: *f* (forte)
- Measure 6: *ff* (fortissimo)
- Measure 7: *ff* (fortissimo)
- Measure 8: *mf* (mezzo-forte)
- Measure 9: *mf* (mezzo-forte)
- Measure 10: *ff* (fortissimo)
- Measure 11: *ff* (fortissimo)
- Measure 12: *ff* (fortissimo)

Rehearsal marks 1 and 2 are present at the end of measures 6 and 10, respectively.

TRIO

- Measure 13: *mf-ff* (mezzo-forte to fortissimo)
- Measure 14: *mf-ff* (mezzo-forte to fortissimo)
- Measure 15: *dim.* (diminuendo) and *cresc.* (crescendo)
- Measure 16: *ffz* (fortissimo with accent)

Rehearsal marks 1 and 2 are present at the end of measures 15 and 16, respectively.

MAISONNEUVE

E♭ Alto Saxophone

ULDERIC S. ALLAIRE

The main musical score consists of seven staves of music. The first staff begins with a *ff* dynamic and a *mf* dynamic. The second staff includes a *cresc.* marking and *f* and *mf* dynamics. The third staff features a first ending bracket and a *f* dynamic. The fourth staff has *ff*, *mf*, and *ff* dynamics. The fifth staff includes first and second ending brackets and *mf*, *f*, and *f* dynamics. The sixth staff continues with *ff* dynamics. The seventh staff concludes with a *ff* dynamic.

TRIO

Omit 1st time in Concert

The Trio section consists of three staves of music. The first staff begins with a *mf-ff* dynamic. The second staff continues the melodic line. The third staff includes first and second ending brackets and a *ffz* dynamic.

MAISONNEUVE

B \flat Tenor Saxophone

ULDERIC S. ALLAIRE

- Staff 1: *ff* (fortissimo), *f* (forte)
- Staff 2: *cresc.* (crescendo), *ff* (fortissimo), *f* (forte), *ff* (fortissimo)
- Staff 3: *f* (forte), *f* (forte), *cresc.* (crescendo)
- Staff 4: *f* (forte), *f* (forte)
- Staff 5: *ff* (fortissimo), *f* (forte), *ff* (fortissimo)
- Staff 6: *cresc.* (crescendo), *ff* (fortissimo)
- Staff 7: *ff* (fortissimo)
- Staff 8: *mf-ff* (mezzo-forte to fortissimo)
- Staff 9: *ffz* (fortissimo with accent)

The score includes several musical features:

- Triplet markings (3) in Staff 4 and Staff 5.
- A section labeled "TRIO" starting at the beginning of Staff 8.

MAISONNEUVE

Basses

ULDERIC S. ALLAIRE

ff *mf*

f *mf* *f*

1 2 *ff* *mf*

mf *ff*

1 2 *f*

ff *f*

TRIO *mf-ff*

1 2 *ffz*

MAISONNEUVE

Basses

de

ULDERIC S. ALLAIRE

MAISONNEUVE

1st Bb Clarinet

ULDERIC S. ALLAIRE

ff *mf*

cresc.

1 2

ff *mf*

f

mf *f*

f *cresc.* *f*

TRIO
1st time 8va lower

ff *mf-ff*

1 2

ffz

MAISONNEUVE

1st & 2nd Eb Altos

ULDERIC S. ALLAIRE

ff *mf*

cresc. *f* *mf*

f *ff*

mf *ff*

mf *f*

f *cresc.* *f* *f*

TRIO

ff *mf-ff*

ffz

MAISONNEUVE

1st & 2nd Eb Altos

ULDERIC S. ALLAIRE

ff *mf*

cresc. *f* *mf*

f *ff*

mf *ff*

mf *f*

f *cresc.* *f* *f*

TRIO

ff *mf* *ff*

ffz

MAISONNEUVE

3rd & 4th Eb Altos

ULDERIC S. ALLAIRE

ff *mf*

cresc. *f* *mf*

f *ff*

mf *ff*

mf *f*

f *cresc.* *f* *f*

TRIO

ff *mf-ff*

ffz

MAISONNEUVE

Oboe

ULDERIC S. ALLAIRE

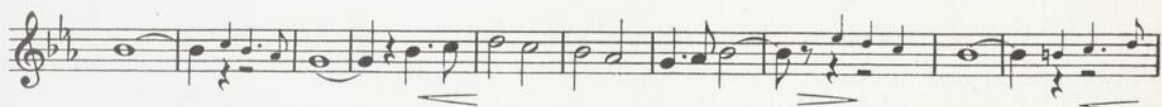
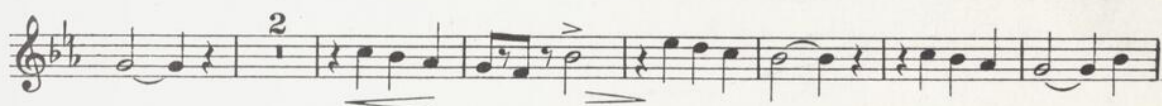
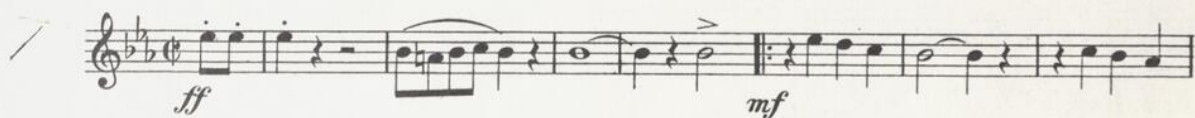

TRIO

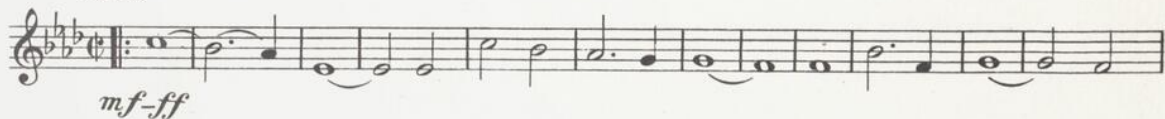

MAISONNEUVE

Db Piccolo

ULDERIC S. ALLAIRE

ff *mf* *cresc.* *f* *mf* *ff* *mf* *f* *ff* *mf* *cresc.* *f* *mf* *ff* *mf-ff* *ffz*

Omit 1st time in Concert (ad lib. of Dir.)

TRIO

1 2 1 2

MAISONNEUVE

2nd & 3rd B♭ Cornets

ULDERIC S. ALLAIRE

ff *mf*

cresc. *f* *mf*

< f

ff *mf*

ff *mf* *f*

f *cresc.* *ff*

f

TRIO
Omit 1st time in Concert

cresc. *ff* *mf-ff*

< cresc. *ffz*

MAISONNEUVE

Solo B \flat Clarinet *sk*

ULDERIC S. ALLAIRE

ff *mf*

cresc.

1 2 *8va*..... *ff* *mf*

8va..... *f*

mf *f*

f *cresc.* *f*

TRIO
1st time 8va lower - 2d time 8va

ff *mf-ff*

1 2 *ffz*

MAISONNEUVE

Solo B \flat Clarinet *ob*

ULDERIC S. ALLAIRE

ff *mf* *cresc.* *8va* *ff* *mf* *f* *8va* *mf* *f* *cresc.* *f* *TRIO* *1st time 8va lower - 2d time 8va* *ff* *mf-ff* *ffz*

MAISONNEUVE

Solo B \flat Clarinet

ULDERIC S. ALLAIRE

- Staff 1: *ff* (fortissimo), *mf* (mezzo-forte), *tr* (trill), *>* (accent).
- Staff 2: *cresc.* (crescendo).
- Staff 3: *ff*, *mf*, *8va* (octave).
- Staff 4: *f* (forte), *8va* (octave).
- Staff 5: *mf* (mezzo-forte), *f* (forte).
- Staff 6: *f* (forte), *cresc.* (crescendo), *f* (forte).
- Staff 7: *ff* (fortissimo), *mf-ff* (mezzo-forte to fortissimo).
- Staff 8: *ffz* (fortissimo with staccato).

MAISONNEUVE

Solo B \flat Clarinet

ULDERIC S. ALLAIRE

- Staff 1: *ff* (fortissimo), *mf* (mezzo-forte), *tr* (trill), *>* (accent).
- Staff 2: *cresc.* (crescendo).
- Staff 3: *ff*, *mf*.
- Staff 4: *ff*, *mf*, *8va* (octave up), *f*.
- Staff 5: *mf*, *f*.
- Staff 6: *f*, *cresc.*, *f*.
- Staff 7: *ff*, *mf-ff*.
- Staff 8: *ff*.
- Staff 9: *ffz* (fortissimo with accent).

MAISONNEUVE

2nd & 3rd Bb Cornets

ULDERIC S. ALLAIRE

ff *mf*

cresc. *f* *mf*

f *mf* *f*

ff *mf*

ff *mf* *f*

f *cresc.* *ff*

f

TRIO
Omit 1st time in Concert

cresc. *ff* *mf-ff*

cresc. *ffz*

MAISONNEUVE

E♭ Clarinet

ULDERIC S. ALLAIRE

ff *tr* *mf*

cresc. *f* *mf*

<f> *ff*

mf *ff* *mf* *f*

1 2 *f* *cresc.*

ff *mf*

Omit 1st time in Concert (at lib of Dir.)

TRIO *mf* *ff*

(b) 1 2 *ff*

MAISONNEUVE

Bassoon

ULDERIC S. ALLAIRE

TRIO

MAISONNEUVE

Baritone 

ULDERIC S. ALLAIRE

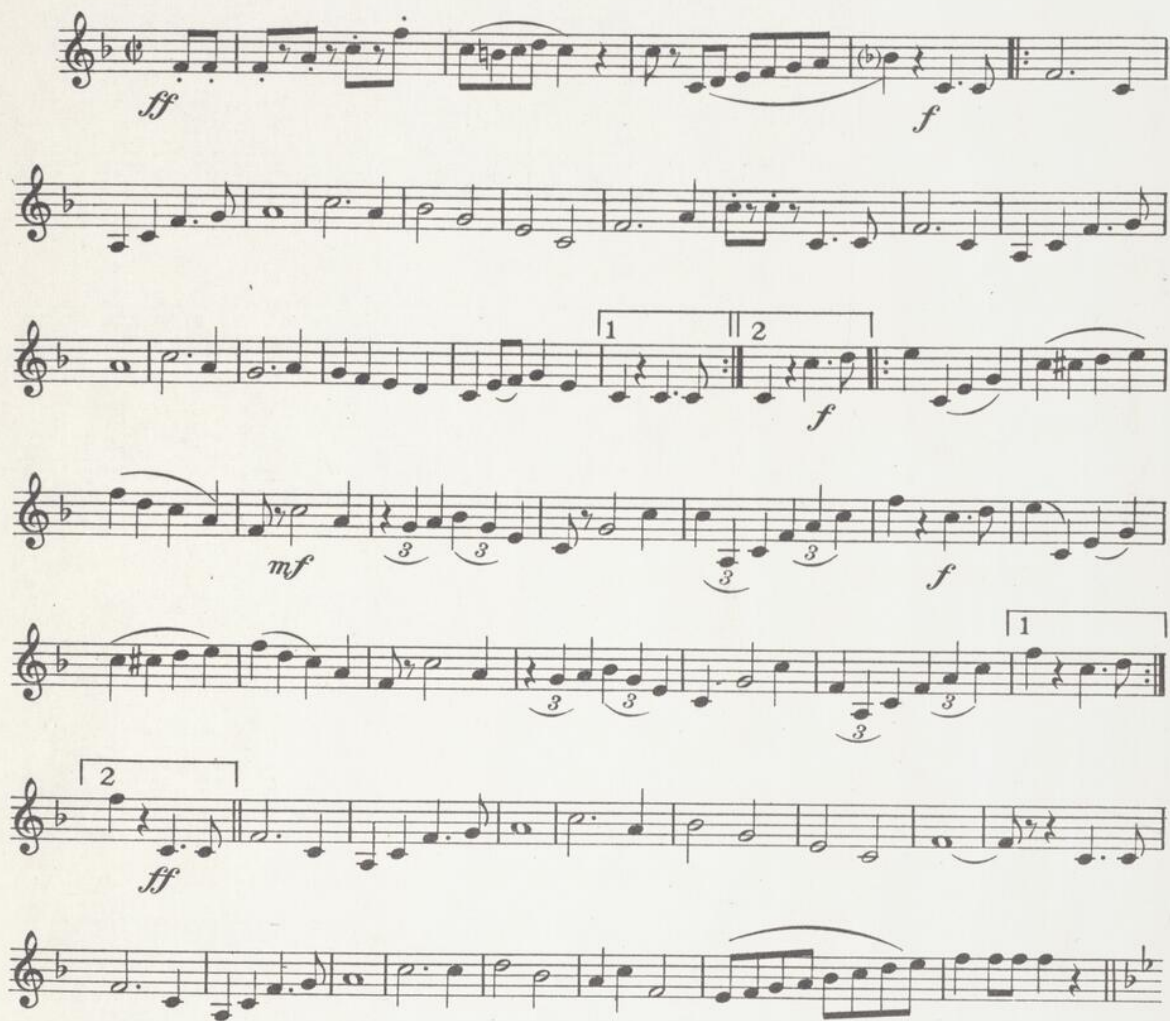

TRIO

MAISONNEUVE

2nd & 3rd B \flat Clarinets

ULDERIC S. ALLAIRE

The main musical score consists of seven staves of music. The first staff begins with a *ff* dynamic and a *mf* dynamic later. The second staff includes a *cresc.* marking and *f* and *mf* dynamics. The third staff features a *f* dynamic and first/second endings. The fourth staff starts with *ff* and *mf*. The fifth staff has *ff*, *mf*, and *f* dynamics. The sixth staff includes *f*, *cresc.*, and *ff* dynamics. The seventh staff ends with a *ff* dynamic.

TRIO
2d time 8va

The Trio section consists of three staves of music. The first staff is marked *mf-ff*. The second staff continues the melodic line. The third staff includes first and second endings and ends with a *ffz* dynamic.

MAISONNEUVE

2nd & 3rd B♭ Clarinets

ULDERIC S. ALLAIRE

The main musical score consists of seven staves of music. The first staff begins with a *ff* dynamic and a *mf* dynamic. The second staff includes a *cresc.* marking and *f* and *mf* dynamics. The third staff features a *f* dynamic and first/second endings. The fourth staff has *ff* and *mf* dynamics. The fifth staff includes *ff*, *mf*, and *f* dynamics. The sixth staff shows *f*, *cresc.*, and *ff* dynamics. The seventh staff concludes with a *ff* dynamic.

TRIO
2d time 8va

The Trio section consists of three staves of music. The first staff is marked *mf-ff*. The second staff continues the melodic line. The third staff includes first and second endings and concludes with a *ffz* dynamic.

MAISONNEUVE

Bb Bass *ok*

ULDERIC S. ALLAIRE

ff *f*

mf *ff*

mf *ff*

f *ff*

TRIO
Omit 1st time in Concert

mf *ff*

ffz

MAISONNEUVE

Drums

ULDERIC S. ALLAIRE

The main musical score for Drums consists of five staves of music. The first staff begins with a *ff* dynamic and includes a handwritten annotation "Crash Cymbal" above a specific note. The second staff continues the rhythmic pattern. The third staff features first and second endings, with a *ff* dynamic. The fourth staff starts with a *dim.* dynamic, followed by a *ff* section, and ends with a *dim.* dynamic. The fifth staff includes first and second endings, with a *ff* dynamic, and concludes with measures marked 2, 4, and 6.

TRIO

Omit 1st time in Concert

The Trio section consists of four staves of music. The first staff begins with a *mf-ff* dynamic and includes a double bar line with repeat dots. The second staff continues the rhythmic pattern. The third staff features a key signature change to one sharp (F#) and includes a double bar line with repeat dots. The fourth staff includes first and second endings, with a *ffz* dynamic at the end.

MAISONNEUVE

Drums

ULDERIC S. ALLAIRE

The main drum score consists of six staves of music in bass clef with a common time signature. The first staff begins with a *ff* dynamic and includes a handwritten annotation 'Crash Cymbal' above a note. The second staff continues the rhythmic pattern. The third staff features a first ending bracket labeled '1' and a second ending bracket labeled '2', with a *ff* dynamic. The fourth staff includes a *dim.* dynamic marking. The fifth staff has a first ending bracket labeled '1' and a second ending bracket labeled '2', with a *ff* dynamic. The sixth staff concludes the section with a *dim.* dynamic.

TRIO

Omit 1st time in Concert

The Trio section consists of four staves of music in bass clef with a common time signature. The first staff begins with a *mf-ff* dynamic. The second and third staves continue the rhythmic pattern. The fourth staff features a first ending bracket labeled '1' and a second ending bracket labeled '2', with a *ffz* dynamic marking at the end.

MAISONNEUVE

E♭ Baritone Saxophone *rk*

ULDERIC S. ALLAIRE

ff *f*

1 2 *ff*

mf *ff*

1 2 *ff*

TRIO

mf-ff

1 2 *ffz*

MAISONNEUVE

B♭ Soprano Saxophone *rk*

ULDERIC S. ALLAIRE

The main musical score consists of ten staves of music. It begins with a dynamic marking of *ff* and includes various dynamics such as *mf*, *cresc.*, and *f*. The score features several first and second endings, indicated by bracketed numbers 1 and 2. The key signature is one flat (B♭) and the time signature is common time (C).

TRIO

Omit 1st time in Concert

The Trio section consists of three staves of music. It begins with a double bar line and a key signature change to two flats (B♭, E♭). The dynamics are marked as *mf* and *ff*. The section includes first and second endings, with a *cresc.* marking and a final *ffz* dynamic. The time signature remains common time (C).

MAISONNEUVE

1st & 2nd B \flat Tenors
(Trombones)

ULDERIC S. ALLAIRE

TRIO

MAISONNEUVE

1st & 2nd B^b Tenors
(Trombones)

ULDERIC S. ALLAIRE

TRIO

MAISONNEUVE

Baritone ♪

ULDERIC S. ALLAIRE

TRIO

M-1 Allaire, Ulderis L. Maisonneuse, marche
du 3eme centenaire.