

no 34 385

A Monsieur le Baron
ALEXIS des MICHELS

VALSE

DE L'OPÉRA **FAUST** DE GOUNOD

pour le Piano

PAR
FRANZ LISZT.

Propriété des Editeurs.

Pr. M. 1,00

BERLIN & POSEN
*Leipziger-Straße 37. Wilhelm Straße 27.
Unter den Linden 27. Mylius Hôtel.*
ED. BOTE & G. BOCK.
Editeurs de Musique
de L.L.M.M le Roi et la Reine et de S.A.R le Prince Albert de Prusse
Leipzig, Leede.
Tous droits à l'Étranger réservés

Breslau,
Lichtenberg.

Stettin,
Simon.

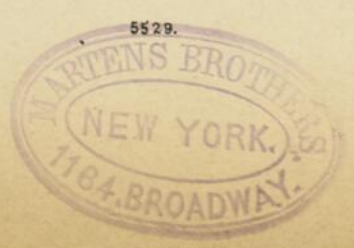

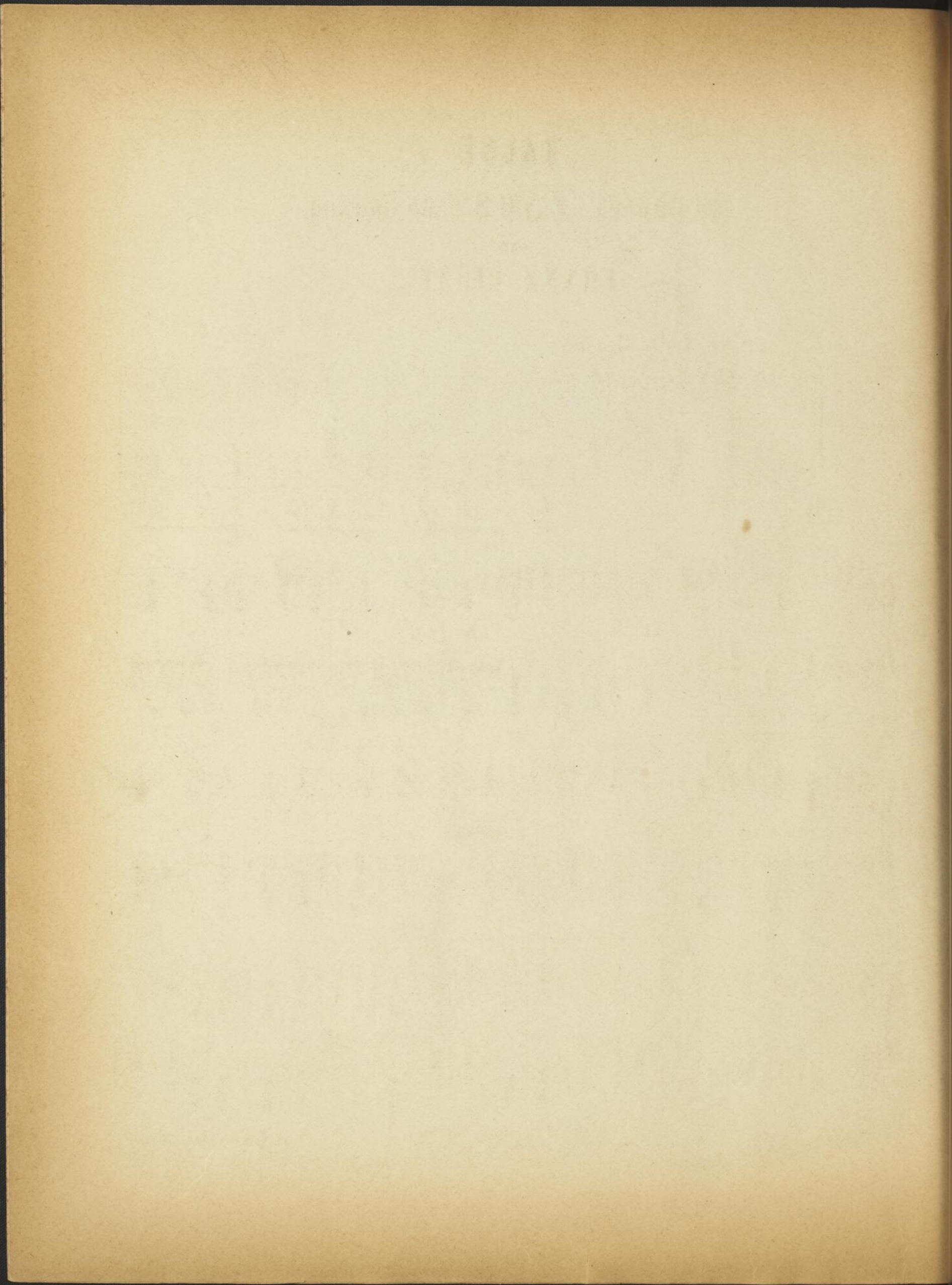

Ed. Bote & G. Bock

VALE

de l'Opéra **FAUST** de Gounod

PAR

FRANZ LISZT.

Allegro molto vivace.

PIANO.

péd. *più accelerando*

Un poco meno vivace. *marcatissimo*

péd.

péd.

péd. *p* *scherzando*

staccato e leggero

péd.

8

Ped.

Ped.

Ped.

marcato

Ped.

Ped.

Ped.

Ped.

8

Ped.

accelerando

p

1 2 3 2 1 3 2 1 2 3 4

2 3 2 3 4

non legato

sempre p

Ped.

Ped.

8

Ped.

Ped.

Ped.

non legato

3 2 3 2 3

marcato ma sempre mezzo p

Ped. Ped. Ped. ten.

Ped. Ped. Ped. *crescendo* Ped.

accelerando poco a poco

Ped. Ped. Ped. Ped. *

un poco marcato e sempre staccato

Ped. Ped. Ped. Ped.

più crescendo

Ped. Ped. Ped. Ped. *molto*

8 *cresc.* *ff* *ped.* *ped.*

ossia. *ped.* *ped.* *ped.*

This system is an *ossia.* (alternative) version of the previous system, marked with *ped.* (pedal) throughout. It maintains the same harmonic structure but with simplified rhythmic patterns.

8 *ped.* *fff* *ped.* *ped.*

8 *ped.* *ped.* *ped.* *ped.* *ped.* *ped.*

Zur Kürzung
weiter beim Zeichen

8 *ped.* *ped.* *ped.* *ped.* *ped.* *ped.*

8 *stringendo* *ped.* *ped.* *ped.* *Presto.* *ten.*

This system marks the beginning of a new section with *stringendo* and *Presto.* dynamics. It includes *ten.* (tutti) markings and features more active melodic lines.

8 *ten.* *ten.* *ten. rinforzando* *dim.* *ten.* *ten.*

This system concludes the page with *ten.* (tutti) markings, including *rinforzando* and *dim.* (diminuendo). The music features a mix of chordal and melodic textures.

Un poco meno mosso.

dolce con grazia

Ped. * Ped. * Ped. * Ped. * Ped. *

* Ped. * Ped. * Ped. *

crescendo poco rit. *espressivo ed*

appassionato *cresc.*

Ped. Ped. *

8

p *pp*

Ped. *

dolce

Ped. Ped. * Ped. * Ped. *

Ped. * Ped. * Ped. *

8

poco rit.

Ped. *

8

espressivo ed appassionato *cresc.*

Ped. *

8

dim.

Ped.

8

Ped.

Ped. sempre

8

8

pp

rit. smorz.

FAUST: „ Ne permettez-vous pas, ma belle demoiselle
 „ Qu'on vous offre le bras pour aller le chemin? ”
MARGUÉRITE: „ Non, Monsieur, je ne suis demoiselle, ni belle
 „ Et je n'ai pas besoin, qu'on me donne le bras. ”

Andantino.

dolce una corda

8

smorzando

Ped. *Ped.* *

cantante

2 4 3

dolcissimo parlando

rit. - - - *pp*

molto espressivo

Ped. *Ped.* *Ped.* *Ped.*

sempre una corda

3

3 2 1 4 2 7

3 2 1 3 2 7

3 2 1 3 2 7

Ped. *Ped.* *Ped.*

8

Ped. *

ppp

Ped.

2 3 5

1 2 3

1 2 4

8

Ped.

5

1 2 3

8

Ped.

2 3 5

1 2 3

8

Ped.

1 2 4

sempre pp

Ped.

* Ped.

* Ped.

8

Ped.

Ped.

1 2 3 4

2 3 5

2 3 4

1 2 3 4

8

Ped.

Ped.

3

1 2

2 3 5

1 2 3

1 2 4

8

Ped.

8

ozia. *pp*
Cadenza ad libitum

Ped.

8

Ped.

sempre pp

Ped.

8

ppp leggierissimo

8

Ped.

312121

Ped.

Zur Kürzung weiter Seite 15
* Allegro vivace assai.

Un poco meno vivace.

ossia

Zur Kürzung weiter Seite 21 **Stretta.**

Stretta .
Presto .

ossia

8

8

8

8

prestissimo

8

