April 1-46
Dwight McDowell
Shawville.

THE EQUITY

No. 51, 63rd Year. SHAWVILLE, PONTIAC COUNTY, QUE., THURSDAY, JUNE 27, 1946. $1.50 in Canada; $2.00 in U.S.

Annual Sunday School Picnic To be Held at Green Lake

—o—

The Annual Sunday school and Congregational picnic of the Anglican and United Churches of Shawville, Radford, and Yarm is being held on Monday, July 1st., at Green Lake. This is a basket picnic to which every one is invited. Plans are to go after an early dinner, and stay until after supper, having supper on the grounds. Pack your basket, bring the family and have a good time.

For those without means of transportation, cars will leave the front of the two churches at 1.45 p.m. Volunteer cars are asked for this service.

—x—

Shawville and District Boys Arrive on Ile de France

—o—

Among service personnel of Shawville and district arriving on the Ile de Frence last week and reaching their respective homes on Sunday were:—

Ben Judd, son of Mr. and Mrs. George Judd, of Shawville.

William Farrell, son of Mr. Clarence Farrell, of Shawville.

Osborne Smith, son of Mr. and Mrs. Gordon Smith, of Shawville.

Cedric Elilott, son of Mr. and Mrs. T. C. Elliott, of Starks Corners.

Kenneth Bean, son of Mr. and Mrs. Thos. Bean, of Starks Corners.

Percy Russett, son of Mr. and Mrs. Gordon Russett, of McKee.

At the time of going to press The Equity has not had the opportunity to contact any of the boys to add a line about their respective service. We know, however, all of them have had a long stretch, and some have seen action in Italy and continued service in France, Belgium and Holland.

—x—

Pontiac Medical Association Entertained at Green Lake

—o—

Dr. C. F. C. and Mrs. Powles entertained members of the Pontiac Medical Association at their cottage at Green Lake on Thursday evening, June 20.

Dr. Hudson, of Quyon, gave a very interesting talk on "Brucellosis", and Dr. D. J. Campbell, of Shawville commented on the subject.

Dr. Rabb, of Fort Coulonge, spoke on the activities of the County Health Unit.

Nominations were held for the election of officers, which resulted as follows:—

Hon. president, Dr. S. J. McNally, Campbells Bay; president, Dr. C.F.C. Powles; secretary,-treasurer, Miss H. F. Naudette, Reg. N., of Shawville.

At the close of the meeting dainty refreshments were served by the hostess assisted by Mrs. Clarence T. Brownlee.

Dr. and Mrs. Powles were thanked for their gracious hospitality by Dr. McNally.

Meetings of the Association will continue at monthly intervals during the Summer

—x—

Shawville High School Activities

—o—

Presentations Made to Teachers Leaving Shawville High School

At an assembly of the High School Staff and Pupils the day before the final examinations began, presentations were made on behalf of the student body to the three teachers who will not be on the staff next year.

Miss Corrigan, who is going to Knowlton High School after teaching ten years in Shawville, was presented with a pearl necklace by Beverly Harris, the president of the Student Council.

Miss Beattie, who will be continuing her studies in the United States, was presented with a Parker fountain pen by Jill Hodgins.

Miss Boyce, who is going to Quebec High School, received a compact from Alan Young on behalf of the students.

Mr. Tolhurst, in commenting on the co-operation he had been given by both the students and the teachers, made special note of the outstanding loyalty of the staff.

Shawville High School Junior Track Winners

Grade 1—Girls—Vera Hodgins, Doris DeGuire, Marion Horner, Margaret Cuthbertson.

Boys—Garry Lewis, David Kingdon, Densil Alexander, Elwood Paterson.

Grade 2—Girls—Irma Howard, Marleen McCoy, Jean Cuthbertson, Gladys Sparling.

Boys—Ernest Rutledge, Bernard Sparling, Frank McCoy, Jimmie McMillian.

Grade 3—Girls—Pamela Pirie, Norma Paul, Jackie Hodgins, Roberta Stanley.

Boys—Kenneth Yach, Darwin Elliott, Graham Murray, Donald Angus.

Grade 4—Girls—Beverly Campbell, Viola Harris, Jean Laviolette, Anita Alexander.

Boys—Marshall Young, Sherwood Storey, Gerald Watson, Philip Hodgins.

Grade 5—Girls—Doris Miller, Nancy Hodgins, Marjorie Hodgins, Beth Fletcher.

Boys—Boyd McCagg, Royce Richardson, Neil Dunlop, Donald Paul.

BORN

—o—

Fairfield—At Victoria Hospital, Renfrew, on Friday, June 21st 1946, to Mr. and Mrs. L. J. Fairfield a daughter—Linda Lee.

—x—

PERSONAL MENTION

—o—

Mr. Reuben Sparling, of Stewartville, spent the week-end in town.

Mr. George Barber, of Ottawa, spent the week-end at the home of his mother in town.

Miss Rosetta Riley, of Ottawa, visited her parents, Mr. and Mrs. Thos. Riley, for the week-end.

Mrs. Lois Pirie and little daughter, Joan, of Ottawa, spent the week-end at the home of her aunt, Mrs. Walter Harris.

Mr. John Boles and his mother, Mrs. V. Boles, of Ottawa, visited friends in town on Thursday of last week.

Mr. and Mrs. Frank Finnigan and children, of Ottawa, spent the week-end at their cottage at Sand Bay.

Mrs. A. Neil, of Ottawa, spent the week-end with her parents, Mr. and Mrs. Garfield Hodgins, at Murrells.

Mrs. J. Clark and infant daughter, Judith, of Ottawa, are visiting at the home of her parents, Mr. and Mrs. A. G. Brough.

Mrs. Maye Armstrong and daughter, Miss Mona Armstrong, of Ottawa, spent the week-end at their home in town.

Miss Myrtle Hobin and Miss Lola Millen, of Ottawa, were week-end guests at the home of Mr. and Mrs. Amy Barnett.

Rev. Cecil Randell, Mrs. Randell and children, left Monday for a two months' vacation with the former's parents, at Trinity Bay, Nfld.

Mr. Alvin Palmer, who has been attending Ottawa Technical School, spent the week-end with his parents, Mr. and Mrs. Clinton Palmer.

Mr. and Mrs. Clifford Canavan, of Low, Que., and Mrs. Orr Steele, of Polworth, Sask., visited at the home of their niece, Mrs. Dean Tubman.

Miss Roberta Dale, nurse-in-training, Grace Hospital, Ottawa is spending a vacation at the home of her parents, Mr. and Mrs. Henry Dale.

Mr. and Mrs. Clifton Black and children, of Almonte, visited at the home of the former's parents, Mr. and Mrs. W. J. Black for the week-end.

Miss Amy Barber, who received her discharge from the R.C.A.F. (W.D.) recently, is spending a vacation at the home of her mother, Mrs. Bruce Barber.

Miss Gweneth Shaw, who has been teaching in Granby, Que., arrived home on Monday, to spend the Summer vacation with her parents, Mr. and Mrs. W. E. Shaw.

Mr .and Mrs. Harradence, of Prince Albert, Sask., arrived this week to visit at the homes of the latter's brothers, Messrs. Alex. H. Horner in town, and Fred Horner at Charteris.

Mr. and Mrs. Chris. Langford and infant son, of Kemptville, and Mrs. Harry Farrell and children, of Ottawa, were week-end guests at the home of Mrs. M. Langford in town.

Mrs. Thos. Wall returned from Montreal last week where she had been attending her son, Harvey. She was accompanied home by three grandchildren, Fred, Gloria and Glenda Wall.

Dr. C. F. C. and Mrs. Powles left Monday morning for Alert Bay, B.C., en route they will attend the marriage in Winnipeg of their nephew, Rev. Cyril Powles, of Montreal, to Miss Marjorie Watson, of Winnipeg.

Mrs, Clarence Peatman and Miss Phyllis Dahms, of Montreal, are spending a vacation at the home of their parents, Mr. and Mrs. E. C. Dahms. Mr. Peatman was here for the week-end.

Mr. and Mrs. Graydon Masson and little son, Ronnie, of Montreal, who came to town for the week-end to visit the former's parents, Mr. and Mrs. J. P. Masson, returned early Sunday morning having received word of the sudden death of Mrs. Masson's father, Mr. Pharrand, at his cottage at Chambly, Que.

Misses Grace Fletcher and Helen Wickens, who have been on the nursing staff of the Community Hospital, since finishing their training period at Ottawa Civic Hospital, received nurses' diplomas at the graduation exercises held at the Civic on Wednesday, June 12.

Miss Fletcher is the daughter of Mr. and Mrs. Walter Fletcher, of Waltham, Que., and Miss Wickens the daughter of Mr. and Mrs. John Wickens, of Clarendon Front.

MARRIED

—o—

WAY—HAYES

A quiet wedding took place in the United Church Manse, Fort Coulonge, on Saturday evening, when Miss Florence Eleanor Hayes, youngest daughter of Mr. Samuel Hayes and the late Mrs. Hayes of Campbells Bay, became the bride of Mr. Robert Oswell Way, son of Mr. and Mrs. Henry Way of Campbells Bay. Rev. H. Fresque of the United Church, Fort Coulonge officiated at the ceremony. The wedding music was played by Mrs. H. Fresque.

Attending the bride and bridegroom at the wedding were Mr. and Mrs. Ebert Murphy of Campbell's Bay.

The young couple will reside in Campbells Bay.

CUTHBERTSON — RICHARDSON

On Wednesday evening, June 19, Maisie Geraldine Richardson, daughter of Mr. and Mrs. Edward J. Richardson, became the bride of James T. Cuthbertson, son of Mr. and Mrs. James Cuthbertson sr, of Zion scetion, with Rev. Cecil Randell officiating.

For the service the bride wore a dress of white jersey, cut street-length, with white hat and accessories, and a corsage of American Beauty roses. She was attended by Miss Joan Richardson, of Wakefield, as bridesmaid, whose dress of pale yellow was similar in design to the bride's, her hat and accessories were white, and her corsage of red roses.

The best man was Mr. Jack Fletcher of Ottawa, cousin of the groom.

After the ceremony, supper was served to the friends of both families at the home of the groom's parents on the Fifth Line of Clarendon, and later Mr. and Mrs. Cuthbertson went on a wedding trip to Sudbury and other points in Western Ontario.

On Monday night a large reception in their honor to 400 guests was given at Farrellton, and there will be another on Friday in the Hall at Shawville.

They will make their home on the groom's farm at Zion.

WITTKOPF—BRETZLAFF

The wedding of Miss Veulah Clara Bretzlaff, daughter of Mr. and Mrs. Otto Bretzlaff, to Mr. Alfred Helmuth Wittkopf, son of Mrs. Margaret Wittkopf and the late Mr. Wittkopf, took place on Tuesday afternoon at two o'clock in Zion Lutheran Church Schwartz, Que., with Rev. Mr. Aberhardt officiating. The wedding music was played by Mr. Fred Schroeder, brother-in-law of the bridegroom.

The bride was given in marriage by her father and attended by Miss Violet Yach as maid-of-honor, and by Misses Ruth Thomas and Geraldine Yach as bridesmaids.

Mr. Mano Bretzlaff, brother of the bride, was best man, and the ushers were Mr. George Bretzlaff and Mr. Erhardt Reuckwald.

For her wedding the bride chose a floor-length gown of white satin trimmed with lace, and a long trailing veil. She carried an arm bouquet of white roses.

Following the ceremony a supper was served to about 125 guests at the home of the bride's parents, and later a dance will be held in Ladysmith Hall. Mr. and Mrs. Wittcopf will take up residence near Ladysmith.

Out-of-town guests included Mr. and Mrs. Albert Chilcott, of Lascelles, Que.; Mr. and Mrs. Verner Schwartz, of Williamsburg, Mr. and Mrs. H. F. Brady, of Smiths Falls, Ont.; Mrs. Esther Johns, of Prescott; Misses Ida and Hannah Bretzlaff, Misses Violet and Geraldine Yach, of Ottawa.

—x—

Entertaining for Miss Patricia McDowell

—o—

A tea was given on Monday afternoon at Pine Lodge in honor of Miss Patricia McDowell a bride-elect.

An address was read by Mrs. Powles and Mrs. S. E. McDowell presented the bride-elect with a beautiful table lamp.

The hostesses were, Mrs. Draper, Mrs. C. T. Wilson, Mrs. R. P. Eades, Mrs. H. Dagg, Mrs. J. R. McDowell, Mrs. G. Brownlee, Mrs. C. Brownlee, Mrs. L. Hynes, Mrs. L. Dale, Mrs. A. G. Proudfoot, Mrs. B. C. Horner, Mrs. R. G. Hodgins, Mrs. Morley E. Hodgins, Mrs. Edgar Hodgins, Mrs. A. G. Brough, Mrs. C. J. Caldwell, Mrs. W. Findlay, Miss M. Armstrong, Mrs. H. Rowat, Mrs. S. E. McDowell and Mrs. Powles.

A white shower was held at the home of Mrs. Alex Horner on Tuesday afternoon in honor of Miss Patricia McDowell, a bride-elect, when Mrs. A. McDowell, Mrs. Jas. Gordon and Mrs. T. Shore were assisting hostesses.

The gifts were arranged under a white umbrella.

Mrs. D. Campbell and Mrs. L. Hynes poured tea and Mrs. Edgar Hodgins and Mrs. Morley Hodgins cut the ices.

On Thursday evening Mrs. A. Manary, Mrs. M. McNeely, Mrs. R. Carswell and Miss Isobel Sly were hostesses to a cup and saucer shower at Mrs. Manary's cottage at Sand Bay, in honor of Miss Patricia McDowell, a bride of next month.

An address was read by Miss Sly and the bride -elect received many beautiful gifts.

JAMES A. MILLAR
ADVOCATE, BARRISTER, ETC.
129 Main Street
HULL, QUE.

HARLAND C. ROWAT
NOTARY PUBLIC
Graduate of McGill University
SHAWVILLE, QUE.

Dr E. J. O'Leary
DENTIST
Campbell's Bay, Que.
Phone No. 62
Evenings by appointment

DONAT Le GUERRIER
Notary Public
CAMPBELL,S BAY QUEBEC
Branch at Quyon ; will call any Monday on request
Matters dealt with by correspondence

DR. H. K. NEILSON
Eye, Ear, Nose and Throat
SPECIALIST
MEDICAL ARTS BUILDING
180 METCALFE STREET
OTTAWA. - ONT.
PHONE, 2-7961

R. MILLAR WALLACE
ADVOCAT -- BARRISTER
HULL, QUEBEC
Consultations by Appointment

BEATTIE EYE SERVICE
462 Bronson Ave., Cor. Gladstone
OTTAWA, ONTARIO
SCIENTIFIC EYE EXAMINATIONS
Specialists on all Visual and Muscular Eye Defects
Beattie, Reg Optometris — Kathleen M. Rollins, Reg Optometris

Gordon T. Paul
INSURANCE
REPRESENTING COMPANIES
Strong
Experienced
Dependable Through
Generations
SHAWVILLE - QUE

Dr. R. G. DOCKS
SURGEON DENTIST
Graduate of McGill University
PONTIAC HOUSE
SHAWVILLE, QUE.
Telephone, 153

Ayrshire Club to Hold Evening Program at Burnholm Farm

—o—

An evening program, under floodlights, will be held at Burnholm Farm, of Geo. T. Dagg & Son, Shawville, on Friday evening, June 28th, at seven o'clock. Douglas A. Ness, of Howick, president of the Canadian Ayrshire Breeders' Association, will be guest speaker. Basket lunch; tea and coffee will be provided. All interested are cordially invited to attend.

Lee A. Hodgins, Sec'y

—x—

L.O.L Church Service

—o—

The members of the Pontiac County Loyal Orange Association, will attend Divine Service in the United Church, at Campbells Bay, on Sunday July 7th at 2.30 p.m. The Rev. A. F. Fokes of Shawville, will address the gathering.

J. A. Dean,
County Master.

—x—

FAREWELL SERVICE

—o—

Rev. W. C. A. McFarlane, who has been pastor of the Shawville Holiness Movement Church for the past three years will conduct his farewell service on Sunday, June 30, at 7.30 p.m. Rev. McFarlane will be leaving shortly to take up his duties as pastor at Madoc, Ont., and will be succeeded by Rev. R. L. T. Pinch, of Bishop's Mills, Ont., who will begin his duties in Shawville, Sunday, July 14.

Make War on
FLIES and INSECTS
with
GREEN CROSS D.D.T.
BARN and LIVESTOCK SPRAY

COMPRESSED AIR SPRAYERS
LAWN SPRAYERS
WATERING CANS

SHAWVILLE HARDWARE STORE
Estate C. J. Caldwell

Hot Weather
Specials

We're Going to Get Hot Weather
Some of These Days--
Be ready for it!

New Styles in Ladies'
Slack Suits
Sport Shoes
Shorts and Halters
Polo Shirts and Blouses
Sun Suits and Bathing Suits
Summer Dresses and Frocks
Childrens Sun Suits and Wash Suits

Men's and Boys' Dept.
Straw Hats
Sport Shirts
Canvas Boots
Light Weight Sport Pants
Fancy Braces and Belts
Light Weight Work Boots
Sport Shoes and Scampers

Shirt Special
Summer Work Shirts Plain Shades
$1.00

THE W. A. HODGINS STORE
Shawville - Quebec

OUT OF THE WILD BLUE YONDER

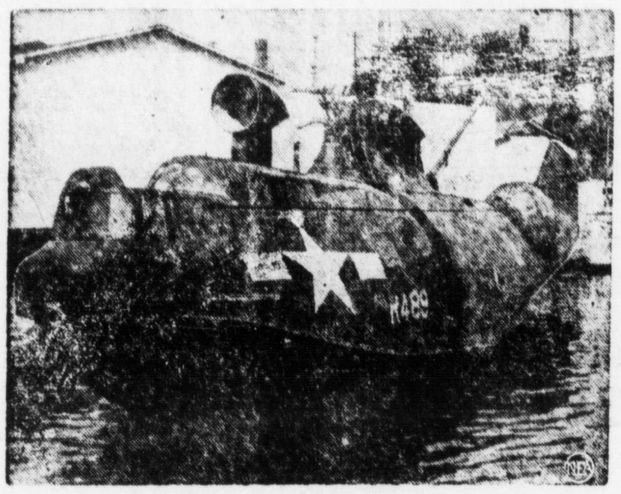

A Seattle, Wash., boat builder has the bright idea of converting surplus Navy seaplanes into pleasure cruisers and is now busy remodeling two war-weary PBY's, one of which is pictured above. The tail assembly will be replaced by a conventional transom stern, a keel added for stability and interior bulkheads removed to give cabin space and headroom. Marine engines will be installed.

BIG FOUR'S PRIME HEADACHE

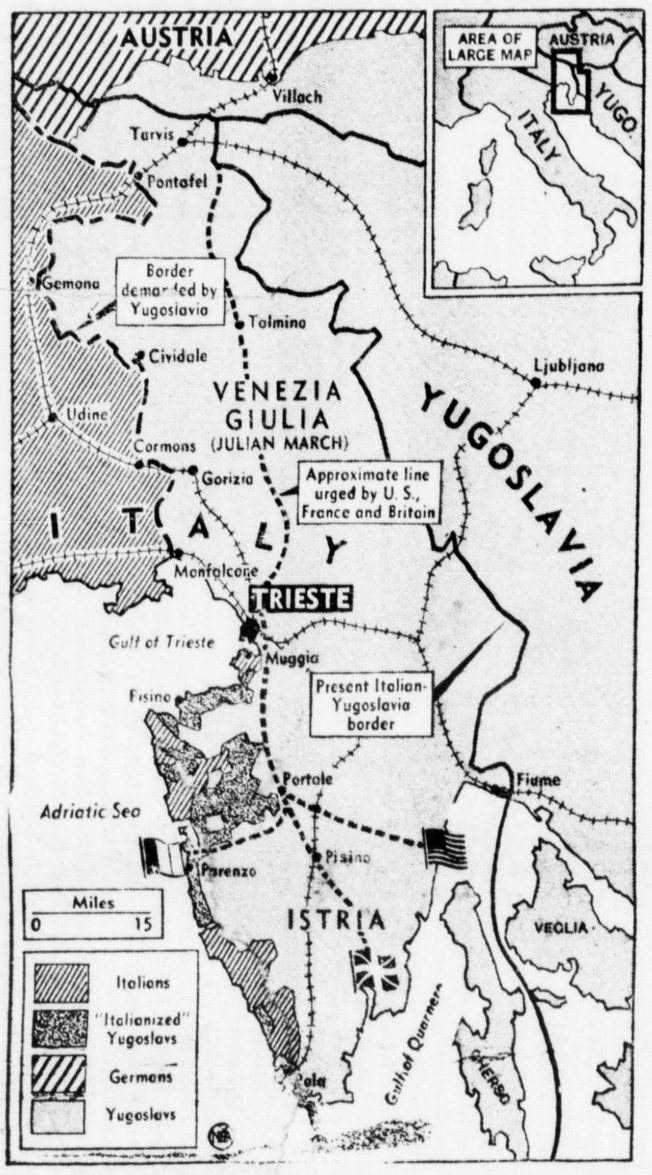

Disposition of Trieste and its hinterland, explosive issue which blasted the Big Four peace treaty meeting in May, still smoulders. Yugoslavia demands, as seen on ethnographical map above, that her border be moved west to incorporate all of Venezia Giulia and the Istrian peninsula into the Yugoslavia Republic; that Trieste be made a free city, with status of a federal unit of the republic; and that the port of Trieste be internationalized, although under Yugoslav sovereignty. Russia stubbornly supports these demands. The U. S., Britain and France suggest a border midway between the present one and the extreme western line sought by Yugoslavia. They agree, approximately, on this down to Portole, where their ideas diverge as shown by flags. This would leave Trieste and all the Adriatic coast in Italian hands.

GOATS AND SWINE ARE ATOMIC 'GUINEA PIGS'

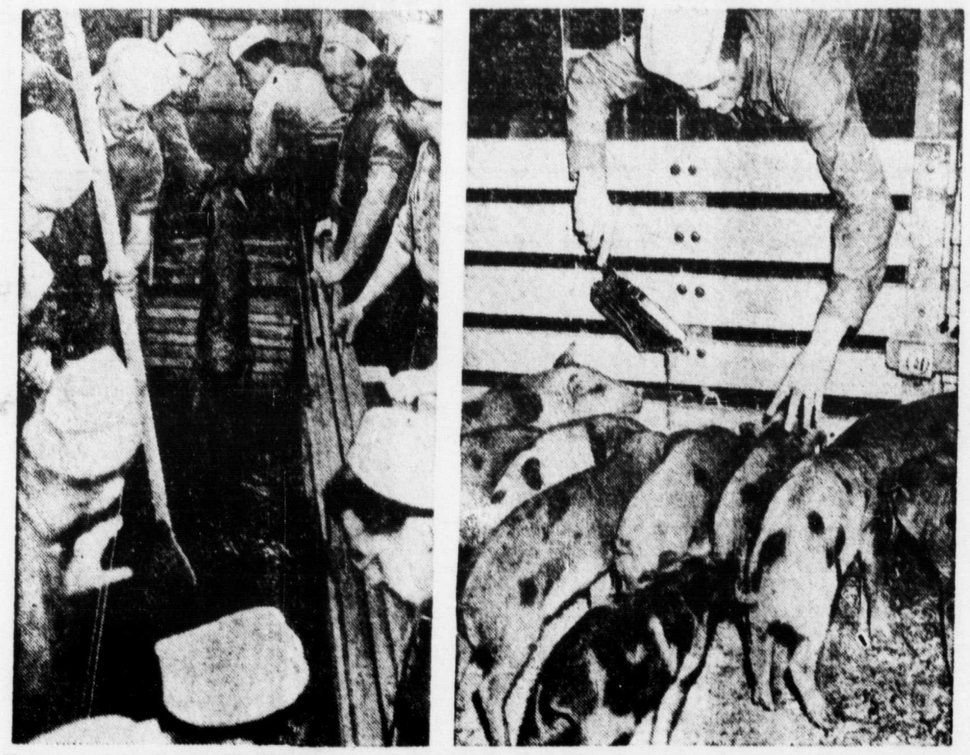

Navy men turned animal herders as they loaded the U. S. S. Burleson with goats and pigs which will be aboard target ships when the atomic bomb is dropped on Bikini Atoll next July. All the test animals must be healthy and free of vermin, so, at left, above, sailors run goats through a vat of sheep-dip at Hunters Point Navy Yard, Calif., before embarking them on the Burleson. At right, a seaman gives some of the pigs their first meal aboard the ship.

Highlights of the News

Italy Ruled A Republic

Italy formally became a republic on June 10.

In brief ceremonies in Montecittorio Palace's "Hall of the Wolf," the Court of Cassation, highest tribunal in Italy, officialy determined that the people had voted out the House of Savoy Monarchy in the plebiscite last week.

The court announced the final referendum figures as follows:

For a Republic: 12,717,767.

For the Monarchy: 10,688,905.

Grand Mufti In Syria?

The grand mufti of Jerusalem, banished in 1937 on anti-British activities, was reported back in the Middle East, apparently preparing to take a hand in the Arab struggle against Jewish immigration to Palestine.

The grand mufti, spiritual leader of Palestine's 800,000 Moslems, for years led the Arab fight against establishment of a national home for Jews in Palestine. After his banishment by Britain during bitter Arab-Jewish disorders he sought refuge in Syria until 1942, when he fled to Italy and was warmly welcomed by Mussolini.

India Princes Back Plan

Twenty-four hours after the Moslem League announced its support for the three-man British cabinet mission's plan for India, the princes, rulers of 9,000,000 people, came out in favor of the plan.

Th outstanding committee of the Chamber of Princes—third important element in India in addition to the Congress Party and the Moslem League—announced that "general opinion of its members "seemed to be in favor" of accepting the British proposals.

Hard Coal Strike Ended

The United Mine Workers (AFL) announced settlement of their week-old strike against anthracite coal operators on the basis of an 18½-cent-an-hour wage increase and a health and welfare fund which operators estimate will cost between $50,000,000 and $60,000,000 a year.

Approximately 75,000 have been idle in the Pennsylvania hard coal pits.

Also included in the new contract is a provision for vacation pay of $100, instead of the present $75 for 10 days' time off.

Record Topped

At a dinner in historic 10 Downing Street the British Goverment and the Dominions honored W. L. Mackenzie King who enters his 10th year as Prime Minister of Canada.

Only one other Prime Minister, Sir Robert Walpole, was longer in office.

Mr. King has surpassed by a few days the tenure of office of Sir John Macdonald, the first Canadian Prime Minister after confederation, and has outdistanced William Pitt, 18th century British chief of government, by a few weeks.

Atomic-Energy Control

A resolution has been launched in the House of Commons as a prelude to the introduction of a bill for the control of atomic energy in Canada.

The bill will incorporate an atomic energy control board, providing for "public control and supervision of development, application, and use of atom energy."

As Canada, through its mines at Great Bear Lake, is an important source of uranium, the primary material required for atomic fission, it is placed in what Mr. Howe called "a somewhat unique position." It also has a plant at Chalk River able to produce the final product from which atomic energy can be released.

China Truce Fails

Field despatches reported bloody fighting had broken out again in north central China despite the current 15-day truce, while government and Chinese Communist leaders were preparing to lay their terms for permanent peace before U. S. General Marshall.

P. I. A. C. O. Site in Canada

The general assembly of the provisional international civil air organization voted in favor of Canada as the permanent site for the organization.

P. I. C. A. O.'s temporary headquarters have been in Montreal and it is unlikely any change will be made in the location.

Forty-one nations took part in the vote with 27 supporting Canada, nine voting for France, four for Switzerland and one for China.

DEFENDS TOJO

Capt. John W. Guider USNR, above, former Washington, D. C., attorney, has been selected by wartime premier Hideki Tojo to defend him in the Japanese war criminal trials in Tokyo.

DEAD KING

Ananda Mahidol, 20, "Boy King" of Siam, was found dead of a bullet wound in his palace in Bangkok. He will be succeeded by his brother, Prince Phumiphon Aduldet, 18.

MILLIONS OF PEOPLE prefer Maxwell House Coffee. It's enjoyed in more homes than any other brand of coffee in the world. It's *always* "Good to the Last Drop!"

MACDONALD'S
BRIER
Canada's Standard Smoke

The PAPERS were talking about PEARY
But FOLKS were talking about this GRAND NEW FLAVOR!

1. Morning papers filled with news of Peary's explorations to the North Pole appeared at breakfast tables about the time folks first thrilled to that gloriously different Grape-Nuts flavor.

2. And now, when the North Pole is no longer news, folks are finding a bigger thrill than ever in that malty-rich, nut-sweet flavor in Post's GRAPE-NUTS FLAKES as well as Post's Grape-Nuts.

3. Peary would have praised sky-high the nourishment in Post's Grape-Nuts Flakes: carbohydrates for energy; proteins for muscle; phosphorus for teeth and bones; iron for the blood; and other food essentials.

4. Two grains—not just one—give you that Post's Grape-Nuts Flakes goodness. Wheat and malted barley are specially blended, baked and toasted a curly golden brown for appetizing crispness and remarkably easy digestion. Get Post's Grape-Nuts Flakes at your grocer's. Enjoy them also in those grand recipes you'll find on the package.

Post's Registered Trade Mark Grape-Nuts Brand Flakes
A Product of General Foods

CF56

CLASSIFIED ADVERTISING

BABY CHICKS

START WITH TOP NOTCH CHICKS feed them right and treat them right and you will always want Top Notch chicks in the future. They are strong, fast growing selected birds from Government Approved pullorum tested breeders. Every one is Top Notch quality in livability and heavy production. All the most wanted pure breeds and cross breds are available for prompt shipment. Why take a chance or experiment needlessly when you can get the best for no greater cost. Take advantage of the year round market and good prices by getting all the Top Notch chicks you can handle right away. Prices greatly reduced for June. Prompt delivery. Free catalogue also older pullets 8 weeks to laying. Top Notch Chickeries, Guelph, Ontario.

ORDER CHICKS FROM A RELIable breeder of barred rocks. Blood tested by tube method. Excellent laying strain. Mixed 12c., Pullets 22c., Hatching all through June. $1.00 books order. King's Corner Poultry Farm, Northwood, Ont.

WE HAVE JUNE CHICKS AVAILable prompt delivery, some breeds. July-August hatching to order — book now to avoid disappointment. Bray Hatchery, 130 John N. Hamilton, Ont.

"THAR'S MONEY IN THEM THAR green grass ranges Mister" and a flock of Tweddle chicks will gather it up and put it right in your pocket. Prompt delivery of your Tweddle chicks now will assure bigger profits because plentiful grass range will do a lot to lower feed cost. All popular pure breeds and hybrid crosses in non-sexed, pullets or cockerels from Government Approved pullorum tested stock with a long record of high production and top quality. Tweddle June prices are low and will be still lower after June 15th. Fuel costs are lower at this season too. And the market demand for eggs and chicken meat is practically unlimited. It is good business judgment to order extra Tweddle chicks now. No waiting, prompt delivery. Send for Tweddle catalogue and pricelist right away. Also older pullets eight weeks up to laying. Tweddle Chick Hatcheries Limited, Fergus, Ontario.

LAKEVIEW CHICKS

SPECIALIZED BREEDING PLANT 5,000 BREEDERS

Book your order for June. With the scarcity of meat, there will be a big demand for Poultry and Eggs this Fall and Winter at attractive prices. It will pay you to put in an extra brood of chicks this year.

PROMPT DELIVERY — With a capacity of 60,000 Lakeview Chicks weekly, we expect we can give prompt delivery book your order at once for June or July.

SEND DEPOSIT — For quick service send deposit with your inquiry or order, and we will book your order at our prices which are very reasonable. We will promptly mail you an acknowledgement of your order, and if it shouldn't suit you we guarantee to return your deposit at once. This plan will give you better service.

THE BEST WE EVER HAD — Neil McDonnel, Goderich, Ont. Colin Campbell, New Richmond, Quebec — Well satisfied, lost 4 out of 104. Hope you can supply more. As high as 106 eggs from 115 Leghorn pullets. Wonderful production reports Reuben Kennel, Shakespeare, Ontario.

BREEDS: Large Type White Leghorns, Pure Sussex, Sussex X New Hamps., B. Rock X New Hamp. Rock X Leghorn, Sussex X Leghorn, Leghorn X New Hamp., New Hamps., and Barred Rocks.

LARGE WHITE LEGHORNS

Day old started up to 4 weeks old. Lakeview Leghorns are the large type, mated with cockerels from Ped. stock — "Real Egg Machines."

SEND FOR WEEKLY LIST: — of Special Prices on day old chicks, pullets and cockerels, and started chicks.

JUNE AND FALL HATCHED — Book your order for June, or Fall Hatched Chicks **NOW. LAKEVIEW POULTRY FARM,** Wein Bros., Exeter, Ont.

RELIABLE CHICKS

Started chicks for June delivery. Barred Rock, Leghorn and Hybrids. Leghorn x Barred Rock, Hamp. x Barred Rock, Light Sussex all three and four weeks, it pays dividends to have a good flock of started chicks, don't put off write now for prices and when available for shipping. Also baby chicks of same breed still available. Miller's Chick Hatchery, Fergus, Ont. Phone 263-W.

HEAVY BREED PULLETS 17c.

Sussex, Sussex x Hamp., Rock x Hamp., New Hamp. and Barred Rock pullets 17c. Book your order NOW. $1.00 per 100 deposit. Order from this Ad. Hurondale Chick Hatchery, London, Ontario.

25 FREE CHICKS

Our baby chicks are the progeny of Foundation and Registered Birds. All Breeders blood-tested. Prices from 3c. to 25c. All guaranteed excellent layers. Don't delay, order now. Goddard Chick Hatcheries, Britannia Heights, Ontario.

LAKEVIEW CHICKS

Specialized Breeding Plant Of 5,000 Breeders

Book your order for June and July. With th scarcity of meat, there will be a big demand for Poultry and Eggs this Fall and Winter at attractive prices. It will pay you to put in an extra brood of chicks this year

Prompt Delivery — With a capacity of 60,000 Lakeview chicks weekly, we expect we can give prompt delivery, but to be safe, book your order at once for June or July

Grade A — Large Type White Leghorns, Sussex x Leghorn, Rock x Leghorn, Leghorn x New Hamp. mixed 11½c., pullets 20c., cox 6c. B Rocks, Rock x Hamps., New Hamps., Sussex, Sussex x Hamps. mixed $12.75, pullets $17.00, cox $14.75. Send deposit of $1.00 per 100. We guarantee 100% live delivery. Order from and enclose this ad.

Large White Leghorns — Day old and started up to 4 weeks old. Lakeview Leghorns are the large type mated with cockerels from Pd. stock — "Real Egg Machines."

Send for Weekly List — of special prices on day old chicks, pullets, and cockerels and started chicks.

June, July and Fall Hatched — Book your order for June, July or Fall Hatched chicks now.

LAKEVIEW POULTRY FARM, Wein Bros.,
Exeter, Ontario.

BABY CHICKS

LARGE TYPE LEGHORNS 10c.

Leghorn pullets 21c. All Breeders double bloodtested and backed by high pedigreed foundation stock. Many Hurondale customers report best chicks I ever had. Walter Morton, Dryden, — We were well pleased with the pullets we received last year. Pullets laid well.

Heavy Breed Pullets 17c.

Sussex x N. Hamp., Rock x New Hamp., Barred Rocks, Pure Sussex and New Hampshire pullets 17c. Pure Sussex mixed 13c., Sussex x N. Hamp., Rock x Hamp., Rocks and New Hamps. mixed 12c. Sussex x Leghorn, Rock x Leghorn and Leghorn x New Hamp. mixed 11c., pullets 20c. Assorted pullets 15c., assorted mixed 9c. Cockerel and started prices on request. Order from and enclose this Ad. $1.00 per 100 deposit.

HURONDALE CHICK HATCHERY, London, Ont.

BUSINESS OPPORTUNITIES

WANT TO SELL YOUR BUSINESS?

We have hundreds of buyers in Detroit and Windsor. Give all details and price. Write or see V. W. Dowie, Maidstone, Ontario.

DYEING AND CLEANING

HAVE YOU ANYTHING NEEDS dyeing or cleaning? Write to us for information. We are glad to answer your questions. Department H. Parker's Dye Works Limited, 791 Yonge Street, Toronto, Ontario.

EMPLOYMENT WANTED

POULTRYMAN, MARRIED EXperienced in hatchery and poultry farming. Desires steady position with going concern. State fully, living conditions, wages, schools, and churches near by in first letter. Apply Box 99, 73 Adelaide W., Toronto.

FOR SALE

ATTENTION FARMERS

For Sale: Tractor Tires, made of rubber, suitable for bolting on steel wheels, $10.00 each. When ordering state diameter and width of wheel. National Rubber Co. Ltd., 5 Wiltshire Ave., Toronto, Ontario.

CARPENTRY — NEW BOOK. Complete data on framing walls, stairs, roofs, trusses, interior and exterior finish. A mine of information for those interested in construction. Sent postpaid, Three dollars. Masterprint Company, Toronto 14, Canada.

DIESEL STATIONARY ENGINE, Marshal 50 H. P., excellent condition, reasonable. Henry Foster, Corinth, Ont. Phone Straffordville 14 R 21.

ELECTRIC MOTORS NEW, USED bought, sold, rebuilt: belts, pulleys, brushes. Allen Electric Company Ltd., 2326 Dufferin St., Toronto, Ont.

FILES

Complete sets of 50 reconditioned files now available; from 6" — 14"; including flat, half round, square, round etc.; rough and smooth, $8.00 per set F.O.B. Montreal. RECUPETOOLS & METALS LTD., 1212 Aldred Building, Montreal.

FOR SALE — HOUSE

ONE-STOREY FRAME HOUSE near Strathroy, Ont., size 24x18, and 22x14. Write Box 2, Glencoe, Ont.

FOR SALE — ALLIS-CHALMERS No. 40 All Crop Harvester with attachments, Wilson Oughtred, Cainsville, Ont.

GREAT DANE PUPS FOR SALE; very well bred; fawn with black mask; all males; Dam; Jaco-Lyn of Lyn-Dee; Sire: Tarr of Tyedesley; Phone 2411 Barrie or write Wm. Stewart, Brookdale Kennels, 156 Elizabeth Street, Barrie, Ont.

NEW BACON COMBINATION HAND Cultivator, Hoe and Plow available in almost unlimited quantities for immediate shipment. Distributed by W. F. McKenzie Co. since 1866, Leamington, Ontario, Canada. Celebrating 80 years business in same location and name. We ship to dealers, departmental, chain and seed houses. See your nearest dealer, hardwar store, or

WRITE US DIRECT for IMMEDIATE SHIPMENT

anywhere in Eastern Canada $14.80 prepaid and $15.80 prepaid to Western Canada. Shipments made same day order received.

W. F. McKENZIE CO.,
since 1866, phone 26,
LEAMINGTON, ONTARIO.

OUR SPECIALTY RUSTY STEEL roofs and leaky asphalt shingles. Built up gravel and pitch roofs. All work guaranteed. Write for estimates. Peterborough Roofers, 906 Water St. Peterborough, Ont.

OFFICER'S BRASS MOUNTED HOney Combed Pad all leather saddle in A-1 condition. Send Money Order, $45.00 takes it. Wm. Pogue, 86 A MacDonnell Ave., Toronto.

PERFECTION "MILK-MASTER" Milker will operate on any line pipe installation. Single unit with 50 lb. capacity, stainless steel pail, $116.25. Immediate delivery units and vacuum pumps. Box 113, Terminal Station "A", Toronto.

20 PUREBRED, FULLY ACCREDited, young vaccinated. Guernsey cows, 6 fresh, rest freshening from July to December, and a few bred purebred heifers, yearlings and calves also vaccinated. Adam Calder, R. 3, Glanford.

TURKEY POULTS — PROMPT DELIVERY

We can give prompt delivery on Broad Breasted Bronze Turkey Poults, or book for June delivery. Poults hatched from bloodtested, pullorum free breeders, under ideal conditions in most modern 1946 model, all electric and automatically controlled turkey incubators, and hatched in separate, new turkey air conditioned Hatchery. Send for Price List and full particulars. No orders accepted less than 50. ACT QUICKLY — BOOK YOUR ORDER WHILE THEY LAST. LAKEVIEW TURKEY RANCH, Box 183, Exeter, Ont. Phone 179.

FARMS FOR SALE

RANCH-FARM — 200 ACRES

$5,500, 100 acres cleared. 30 in grain. Balance timber. Good buildings, stock, implements. J. McCauley, Rosseau, Ont.

FARMS FOR SALE

A NUMBER OF GOOD 100-ACRE farms with hydro, good buildings and also bush on these farms; a number of 50-acre farms $2,000 and up, a number of 100-acre farms $3,000 and up, a number of 150 and 200acre farms $4,000 and up; these farms have all got good buildings and also some with bush and hydro. These are all good value that should be picked up at once. J. C. Long, Real-Estate Broker, Brussels, Ont.

$10,000, — 150 ACRE FARM, EXcellent location on County Road, one half mile from Charleston Lake which is noted for fishing and Summer resorts. One hundred acres tillable, balance pasture and wood lot including six hundred trees, maple sugar bush and sugar house, two wells; wire fences; level field for cultivating with tractor; one hundred foot cattle barn with large feed storage, iron roofed wih lightning rods; seventy five foot original cattle barn and shed; tool shed; large machine shed; two hen houses; brooder house; garage and dwelling for hired help. Principal residence, frame construction with hardwood floors throughout. Good basement, hot air furnace, large cistern piped for hot and cold running water. First floor; hall, large living room with fire-place, dining room, butler's pantry, large summer and winter kitchens; second floor: three bedrooms, bath room. Hydro installed in dwelling and out buildings. Grounds include a small orchard, grove of evergreen trees, rose bushes, and gravelled driveway. Cuthbertson Real-Estate, Brockville, Ontario.

HAIRDRESSING

LEARN HAIRDRESSING THE Robertson method. Information on request regarding classes. Robertson's Hairdressing Academy, 137 Avenue Road, Toronto.

YOU CAN NOW GIVE YOURSELF a genuine creme cold wave permanent at home. Results guaranteed for lovely soft natural waves in 2 to 3 hours. A Chic Deluxe Creme Cold Wave kit contains identical ingredients used by many beauty salons for costly creme cold waves. It gives the results you want, deep long-lasting waves and curls, so lustrous, soft and natural-looking. Easy as putting your hair in curlers. Complete kit with full instructions, $1.35. If not obtainable at your local drug or cosmetic counter, send postal note to Canadian Beauty Craft Co., 634 Dundas St. E., Toronto, and the complete kit will be mailed to you.

HELP WANTED

WANTED: EXPERIENCED SINGLE dairy barn assistant. Good wages, board & working conditions. Apply Don Head Farms, Richmond Hill, Ontario (phone Maple 55W).

MEDICAL

GOOD RESULTS — EVERY SUFferer from Rheumatic Pains or Neuritis should try Dixon's Remedy. Munro's Drug Store, 335 Elgin, Ottawa. Postpaid $1.00.

STOMACH AND THREAD WORMS often are the cause of ill health in humans, all ages. No one immune! Why not find out if this is your trouble, interesting particulars — Free! Write Mulveney's Remedies Specialists, Toronto 3.

ARTHUR'S ECZEMA OINTMENT. Try it, it works. Arthur's Eczema Ointment, one of the most effective ointments known for the relief of eczema: 50c., 90c. and $1.75. For information write Charles Arthur, 82 Spruce Hill Rd., Toronto, Ont.

TRY IT! EVERY SUFFERER OF Rheumatic Pains or Neuritis should try Dixon's Remedy. Munro's Drug Store, 335 Elgin, Ottawa. Postpaid $1.00.

MUSICIANS NOTICE:

MUSICIANS NOTICE: PROFESsionals, Amateurs, Students. Any instrument. Memorize quickly, surely, improve technique. The book "Practical Music Memorizing" shows you how. Sent for $1.00 R. Townsend, 2155 El Sereno, Altadena, Calif.

MUSICAL INSTRUMENTS

FRED A BODDINGTON BUYS sells, exchanges musical instruments, 111 Church, Toronto 2.

OPPORTUNITIES FOR WOMEN

BE A HAIRDRESSER
JOIN CANADA'S LEADING SCHOOL
Great Opportunity Learn Hairdressing
Pleasant dignified profession, good wages, thousands successful Marvel graduates. America's greatest system. Illustrated catalogue free. Write or call
MARVEL HAIRDRESSING SCHOOLS
358 Bloor St. W., Toronto.
Branches: 44 King St. Hamilton & 74 Rideau Street, Ottawa.

PATENTS

FETHERSTONHAUGH & COMPANY Patent Solicitors. Established 1890; 14 King West, Toronto. Booklet of Information on request.

PHOTOGRAPHY

FILMS DEVELOPED 25 CTS. GUAranteed one day service. **NO WAITING.** Bay Photo Service, North Bay.

TIME TESTED QUALITY SERVICE and SATISFACTION

Your films properly developed and printed
6 OR 8 EXPOSURE ROLLS 25c.
REPRINTS 8 for 25c.
FINEST ENLARGING SERVICE.
You may not get all the films you want this year, but you can get all the quality and service you desire by sending your films to
IMPERIAL PHOTO SERVICE
Station 1, Toronto.

GET BETTER PICTURES AT LOWER PRICE

PROMPT MAIL SERVICE
Any Size Roll — 6 or 8 Exposures.
DEVELOPED AND PRINTED 25c
3 MOUNTED ENLARGEMENTS 25c
Size 4x6" in Beautiful Easel Mounts
Enlargements 4x6" on ivory tinted mounts; 7x9" in Gold, Silver, Circassian Walnut or Black Ebony finish frames, 59c each. If enlargement coloured 79c each
Reprints Made From Your Negatives 3c. Each
DEPT. M
STAR SNAPSHOT SERVICE
Box 129, Post Office A, Toronto
Print Name and Address Plainly

WING'S PHOTO SERVICE

All prints with deckle edge, 6 or 8 exposure rolls 25c. Reprints 3c. each. Box 2, Station J, Toronto.

THEIR MAJESTIES AT VICTORY PARADE

Arriving in the state landau at the reviewing stand in The Mall, London, as representatives from the four corners of the world parade to celebrate victory, King George and Queen Elizabeth were greeted with cheers. All along the route of the parade, which was headed by the King and Queen until they reached the reviewing stand, thousands roared and tossed their hats into the air. On reaching the stand their Majesties took their places and the parade passed in review before them.

25,000 More Men Needed For Harvest

Almost 25,000 additional men will be required on Ontario farms to harvest the bumper crop expected this year, Ontario Agricultural Minister T. L. Kennedy said recently.

He said 2,500 farmers from Western Canada will help with the Ontario harvest during August. They will be paid a minimum of $70 a month with board.

The Ontario Department of Agriculture is trying to hire 1,200 tobacco curers from Southern United States to assist growers and more than 1,000 German war prisoners are working on Ontario sugar beet farms.

MACHINERY
NEW AND USED
Of Every Description
Phone EL. 1271
H. W. PETRIE CO. LTD
147 Front St. W. — Toronto
"WE BUY & SELL"

KILL DANDELIONS
and other Weeds in Lawns
WITH
WEED-NO-MORE
THE 2-4-D WEED KILLER
One spraying will kill dandelions, plantains, ragweed, bindweed, poison ivy and other broad-leafed weeds, destroying them right to the tip of the root but *will not harm grass.* Non-poisonous to humans or animals and will not stain hands or clothing.
Green Cross
A "GREEN CROSS" PRODUCT
AT YOUR DEALER

"Gin Pills Helped my Sore Back"
says Montreal man.
"I had rheumatic aches and stiff back—could hardly straighten up after bending. A friend advised Gin Pills . . . now I'm ever so much better".—I.F., Montreal.
For more than 40 years Gin Pills have brought relief to victims of Rheumatic Pain, Backache, Sciatica, Lumbago. Get a package today. Use proves their merit.
Regular size, 40 Pills
Economy size, 90 Pills
GIN PILLS FOR THE KIDNEYS
(In the U.S.A. ask for Gin Pills)
National Drug & Chemical Company of Canada, Limited

PHOTOGRAPHY

ACME QUALITY & SERVICE

Roll developed and 8 prints 25c., reprints 3c. each, 4" x 6" enlargements mounted in attractive folders 2 for 25c. Work and service guaranteed.
ACME PHOTO SERVICE
Stn. H, Toronto.

STAMPS

GOOD, OLD STAMPS WANTED BY Collector only. Small or larger lots. Can pay more than Dealer for items I can use. Must be good. Best of references. E. Symond, Rocanville, Saskatchewan.

TEACHERS WANTED

TWO QUALIFIED TEACHERS wanted for S. S. No. 6 village of Quadeville and Extension Bruceton. County of Renfrew. Duties to commence Sept. 3, 1946. Salary $1,200. Apply to Mack Kennelly, Quadeville, Ontario.

WANTED

WANTED TO PURCHASE PULLETS Barred Rocks, New Hampshires White Leghorns any age from 3 weeks up to laying. Good price paid. Apply to Box No. 95, 73 Adelaide W., Toronto.

ISSUE 25—1946

SPOTS OF SPORTS

By FRANK MANN HARRIS
("A Six Bit Critic")

Race tracks from around New York report that the play in the mutuels has been dropping off considerably. Reasons given for this shrinkage are the shelving of the Daily Double, also the reappearance on the scene of big bookmakers who take—while the law is looking elsewhere—a lot of the play from gamblers who do not like to put their money through the machines.

* * *

Somehow or other everybody seems to have overlooked what is probably the real cause of the drop in betting—the fact that a lot of the boys are getting a bit short of cash. What with various forms of taxation, to say nothing of the "bite" put on by the tracks, every time a dollar goes into one of those mutuel machines, only around eighty cent or less comes out. And with most folks betting at least four races to an afternoon, it doesn't take much of a knowledge of higher mathematics to see that racing's chiefest need is bankrolls, rather than horses, that possess great staying-power

* *

So old Jack Johnson has passed out of the picture—for our money the greatest heavyweight who ever scuffed his feet in a resin-box. Just how good he was, nobody will ever know—as he never went into action without at least two strikes on him. Highly as we rate Joe Louis, we don't believe he could have laid a glove on Jack—and we have an idea that Jack had he ever really cut loose, could hit even harder than Louis.

* * *

We knew Jack Johnson—or at least were acquainted with him—both when he was rolling them high, wide and handsome, and when he didn' have a feather to fly with. And while he was by no means a Sunday School Library hero at any time, we've got to give him at least this much: in the flush of prosperity he acted a good deal better than a lot of white folks we have watched in similar circumstances: when he was broke, and given the cold shoulder by hundreds he'd befriended, he took it with a cheerfulness and uncomplaining fortitude that we only wish a lot of us could match. "Born forty years too soon" wouldn't be too bad an epitaph to carve on his tombstone—and with all his faults we count having met him, and having seen him in action a really worth-while page in the book of memory.

* * *

Somet'ing which happened in a recent Ontario soccer game brings up, once again, the old question "Just what is good sportsmanship?"—a question that has been argued over countless times, and is no nearer settlement now than in the beginning. And which, we might add, will doubtless be not a bit closer to a decision after we stick in our two cents' worth. Still, don't think that's going to stop us.

* *

Anyway, in this particular game, a penalty shot was awarded against one of the teams. The Captain of the opposing club didn't happen to agree with the referee's decision, so instructed the player taking the penalty-shot to aim deliberately wide of the net. And the newspaper comment was that "the Captain showed fine sportsmanship" or words to that effect.

* * *

Now, was that actually good sportsmanship? Or was it something else—say a bit of swank? Well, like a lot of other things, such as feminine bathing costumes, a whole lot depends on what angle you're looking from. Many of those brought up in the Old School Tie, cricketing, or play the game at all costs' tradition are much given to deploring the crude baseball custom of bawling-out the Umpire. They would doubtless say that the soccer Captain did the fine, noble and sporting thing. But to our no doubt cockeyed way of thinking, he offered just as great an insult to the referee as if he'd started in by calling that official a blind burglar and worked up from there.

* * *

The point of the matter is this—once you accept the services of an official you're just as bound to accept his decisions in your favor as those against you. And refusing to accept a penalty—if done in such a way that nobody can mistake your intention—is only a slightly more subtle manner of expressing the same thing that ball-players do by holding their noses.

A certain type of lawn-tennis player used to be greatly given to such exhibitions of 'sportsmanship'. If one of them thought a decision had been given—wrongly—in his favor, he would deliberately toss off the following point; always, you may be sure, doing so in a very marked manner. But the practise was greatly curbed by a referee who once, after a player had served a 'double fault' in such a manner, got down off his stool, socked said player in the eye, and departed with the remark, "If you think you can referee this game and play it at the same time—go ahead and do it."

* * *

Which should be plenty for just now—be seeing you next week.

Control Emotions And Live Longer

Some Good Advice On Best Way To Avoid Accidents

Calm down and live!

That's the advice offered during the national accident-reduction campaign by Herbert J. Stack, Ph. D., director of New York University's Safety Education Centre, to motorists whose chances of remaining alive and unhurt during the last half of 1946, he says, will be the worst in history.

In an article in the July issue of the American Magazine the professor states that "nine out of ten smash-ups would be prevented if we could wipe out their underlying psychological causes" which he lists as anxiety, anger, day-dreaming, impatience, timidity, bravado and the closely related habit of taking risks.

Dr. Stack urges motorists to "correct your driving habits; improve your driving attitudes; and mount guard over your emotion."

Safe Driving Formula

He offers this formula for safe driving:

1. Don't let impatience get the better of your common sense.
2. Don't let daydreaming, worry, or resentment trap you into foolish tricks.
3. Don't let boorish drivers get your goat.
4. Remember that use of the highway is a co-operative, not a competitive, activity.
5. Make courtesy, as well as safety, your goal and give the pedestrian consideration.

One of the best ways to correct faulty driving habits, says Dr. Stack, is to get an experienced motorist to sit beside you and criticize your every action. In his article he cites specific cases to show how various psychological causes led to fatal crashes which might have been avoided had the motorist controlled his emotions.

Life Rafts

The U.S. Coast Guard recently completed a year of intensive research on different types of life rafts, says Forest and Outdoors. After exhaustive tests it has been shown that plywood rafts have the greatest life-saving value.

THE EQUITY

Thursday, June 27, 1946.

MANNERS FOR GUESTS INCLUDE BRINGING RATIONS

—o—

Good manners for guests include immediately offering ration books to hostess who will be entertainnig you for more than a couple of days an authority on etiquette pointed out recently to members of a Canadian club. Coming for a visit without a ration book is an unwarranted imposition the authority declared.

Wartime Prices and Trade Board officials have pointed out that visitors from United States who are visiting homes in Canada for more than five days can secure temporary ration cards to cover the time they are visiting. Hosts should see that their American visitors secure these cards.

—— x ——

GOOD DRAFT HORSES IN DEMAND AT SALES

—o—

In the first few months of 1946 there was considerable activity in connection with Canadian horses. At the principal horse sales in the Prairie Provinces in March and April, big, well-broken draft horses in good condition were in demand and brought higher average prices than were realized at the sales in 1945. Top price for a single was $350 while several other individual horses brought over $200. The high price for teams was $500 and more than four teams were purchased at $400 and over. As in former years, unbroken horses and those in poor condition brought low prices and were responsible for a considerable reduction in the average price which otherwise might have been obtained at each sale. A considerable number of horses of riding type were sold at the Calgary and Regina sales, the highest price paid for any kind of horse being $1,000 for a Palomino stallion at the Regina sale.

Since the beginning of 1946, up to the end of May about 2,500 Canadian horses purchased by the French Horse Purchasing Mission have been shipped to France.

—— x ——

AIRBORNE TOMATOES FOR CANADIAN CROPS

—o—

Tomato growers in the southwestern tip of Ontario recently set out tomato plants that had been lifted from fields in the State of Georgia the previous evening. In four and one-half hours from the time it took off in Georgia, a transport plane delivered at Windsor, Ontario, a cargo of 300,000 tomato plants.

While it is impressive to have one airplane carrying enough vines to plant 100 acres, R.L. Wheeler, Associate Director Marketing Service, Dominion Department of Agriculture, points out that 100 acres is only one-quarter of one per cent of the 40,000 acres recommended for the production of canning and processing tomatoes in Canada this year.

Nevertheless, this air-shipment does emphasize a development which has been taking place in Canadian tomato production in recent years, says Mr. Wheeler. Tomato plants from growers in Georgia, Kentucky and Tennessee are enjoying an increasing preference from Canadian processors and canners.

Canning companies in Canada supply their growers with plants for tomato production. Most of these plants the companies raise in their Canadian hot houses. The relatively small quantity they import (as in the recent air-shipment) has the advantage of being field grown. The southern plants have sturdier roots and grow more vigorously than those which canners raise in hot houses.

The Dominion Department of Agriculture estimtaes that with sizeable early plantings in the main tomato growing area there should this fall be more canned tomatoes, tomato juice and tomato paste on grocers' shelves than there were last year. But much depends on absence of frost and an abundance of labour at harvest time.

—— x ——

KILL POTATO TOPS TO CONTROL BLIGHT

—o—

As a result of investigations of late potato blight and rot in the 1945 crop by the Dominion Plant Pathological Laboratory at Charlottetown, P.E.I., tuber infection may be prevented almost entirely by killing off the potato tops towards the latter end of he growing season and leaving the crop on the ground for at least ten days. During that period the spores die and cannot cause infection, even if they are carried on the tubers into storage. If there are no frosts, it is recommended that the living plants be sprayed with a suitable and quick-acting chemical, such as weed killer. In any case, because of the almost certain presence of late season leaf infection, farmers are urged to adopt top killing as an extra late blight control.

The reason why late blight tuber rot occurs in storage although not apparent at digging time has puzzled many growers. However, it can be easily explained, says R.R. Hurst, in charge of the Chariottetown Laboratory. Actually the plants have been attacked by the blight fungus which produce a great number of spores These, in turn, contaminate the crop at digging time, germinating and infecting the tubers in storage. Damp storage conditions favour infection, but if good ventilation is provided, and the potatoes kept reasonably dry, the rot will be kept down to a minimum, for, not only do the fungus spores require moisture for germination but they quickly dry up and die in dry air.

CEMETERY DONATIONS

—o—

Village Cemetery

Dr. D. J. Campbell, treasurer of the Village Cemetery Improvement Fund acknowledges with thanks, the following donations:—

E. T. Hodgins	$2.00
Miss Sara J. Wilson	2.00
W. R. Beckett	2.00
R. A. Hodgins	2.00
Miss Pearl Eades (deceased)	5.00
W.J. Brownlee	2.00
Mr. Robertson, Toronto	2.00
Mrs. A. Elliott, Potsdam, N.Y.	3.00
J. E. Cowan	2.00
Mrs. C. J. Caldwell	2.00
Matt Wallace, Ottawa	2.00
Clarendon W. I.	10.00

Maple Grove Cemetery

Mr. Jno. R. McDowell, treasurer of Maple Grove Cemetery Fund, acknowledges with thanks, the following donations:—

Mrs. W. E. Hodgins, Yarm,	$2.00
Herb N. Hodgins	2.00
Mrs. A. McKnight, Almonte,	2.00
Russell Young	3.00

Greermount News

—o—

Mr. James Tubman, of Shawville, spent a few days last week with Mr. and Mrs. Lennis Tubman.

* * * *

Mr. Stewart Woods accompanied Mr. H. Beattie to Ottawa on Saturday. Mrs. Woods and Elizabeth visited Mrs. Beattie during their absence, all returned home Sunday evening, accompanied by Master Clive, who will do some holidaying here.

* * * *

Miss Ruby Sparling, of Shawville, visited at the home of David Tubman during last week, proceeding to Campbells Bay she will visit relatives there also.

* * * *

No. 3. School closed here Monday, and its teacher, Miss Lois Sparling, plans to spend the Summer months with her parents, Mr. and Mrs. Roy Sparling, at Campbells Bay, and to attend Macdonald College in early Fall.

* * * *

Road repair on the Tubman Line got under way last week, this work consisted mostly of gravelling. It is hoped some bull-dozer work can be applied later on.

* * * *

Mr. and Mrs. Emmerson Smiley were guests at a "Welcome-Home" dinner for Percy, at the home of his parents, Mr. and Mrs. Gordon Russett, at McKee, Que. on Sunday.

* * * *

Mr. and Mrs. Emmerson Smiley spent Tuesday in Ottawa.

* * * *

Miss Elaine Crawford, arrived home Monday for holidays. Elaine has been successful in passing her final examinations at the Campbells Bay High School.

TEACHERS WANTED

—o—

Two qualified Protestant Teachers for Sept. 1st. Term of ten months; Salary $800; Board $25.00 per month; 12 pupils; modern School. Apply to

GEORGE TANNER,
Secretary-Treasurer
Danford Lake, Que.

NOTICE

—o—

All persons are hereby forbidden to trespass on Lot 6 and 7, Range 13. Lot 5 B, Range 12, of the Township of Clarendon. Persons found doing so will be dealt with as the law directs. By order,

BERT KIRKHAM,
Charteris, Que.

ELECTRIC APPLIANCES

IRONS
TOASTERS
HOT PLATES
BATTERIES
CAR AERIALS
RADIO LINKS
ELECTRIC FENCES

* * * *

Place your orders now for
RADIOS
WASHING MACHINES
REFRIGERATORS

* * * *

Radio and Electrical Appliances promptly and expertly repaired

Dale's Radio Electric

A. S. DALE, Proprietor.

DON'T WASTE FEED

The feed situation isn't alarming, but we should all realize that some of the grains and concentrates are not plentiful.

Feed can be conserved by

Culling your flocks regularly.
Using proper hoppers and feeding troughs.
Maintaining good range and pastures.
Using properly balanced rations.

Due to delays in delivery of some feed ingredients, please send us your order at least a week before your present stock of feed is exhausted. This would help us a great deal in continuing our present policy of giving you the feed you want when you want it.

We carry a full line of —

Insecticides and Bug Killers

——x——

SHAWVILLE MILLING COMPANY, Ltd.

"Where trading is a pleasure"

LLOYD STEVENS, Manager

Mill will be open Tuesday and Saturday nights until 9.30 from now on.

PUBLIC NOTICE

—o—

Province of Quebec.
School Municipality of Bristol.

Public Notice is hereby given that there will be held on Monday, the eighth day of July, 1946, at the hour of ten in the morning, at the Town Hall, Bristol, a meeting of the owners of real estate of this Municipality, entered as such upon the Valuation Roll and having paid all their school taxes and other contributions, to proceed with the election of two School Commissioners. The retiring School Commissioners are, Samuel C. Woods and James C. Glenn.

Given at Bristol this twenty fourth day of June, 1946.

H. I. SMITH
Secretary-Treasurer

PUBLIC NOTICE

—o—

Public notice is hereby given that there will be a meeting of the ratepayers of the Amalgamated School Board in Hynes' Hall on Monday July 8th at the hour of ten of the morning, for the purpose of nominating a Commissioner in the room and stead of Commissioner Garrett Walsh, whose term of office will then have expired.

Should an election be found necessary it will be held in the same Hall on Monday July 15th from 8 o'clock a.m. until 6 o'clock p.m.

Given under my hand this 24th day of June 1946.

J. A. DEAN,
Secretary-Treasurer

Boys' Summer Togs --- For the Holidays

Boys' Jerseys

We have just received a large asortment of colorful and cool sport jerseys in white, blue, green, red and fancy stripes, with short sleeves. Sizes 4 to 16 years

Price **75c**

Kiddies cotton jersey suits, ages 2 to 6 years
Price $1.25

Boys' cotton two piece wash suits, short sleeves, knee pants, blue only..... **$1.69**

Boys' fine jersey wool sweaters, junior sizes 2 to 6 years, boys' sizes 8 to 14 years
$1.25 to $1.95

Boys' ankle hose ..... **35 cents**
Boys' cotton golf hose ..... **39 cents**
Boys' clip-on braces ..... **25 cents**

Our Boys' department well stocked with other articles of interest for the **"Little Fellow"**

Fraser's
CLOTHES SHOPS

SHAWVILLE
and RENFREW

ESTABLISHED 1883

INVALID COACH

GEO. HYNES & SON
DIRECTORS OF FUNERAL SERVICE

Phone 80 SHAWVILLE, QUE.

SINCE 1939

Amount paid to plant employees . . . . . **DOUBLED**
Income Tax payments . . . . . **INCREASED SIX FOLD**
Profits paid to shareholders . . . **NO INCREASE AT ALL**

▼

Year's payments by Dominion Textile	Year ended March 31 1939	1946	Increase
To plant employees	$4,503,785	$9,297,538	106%*
To Income Tax	244,513	1,509,647	617%
To shareholders**	1,485,842	1,485,842	NONE

*68% out of this is wage rate increases; the remaining 38% is due to increased production since 1939.

**As of June 12, 1946, there were 3,765 shareholders.

▲

DOMINION TEXTILE COMPANY LIMITED

"Cotton - the Master Fabric"

JUNE SPECIALS

IN THE

HARDWARE DEPT.

ALUMINUM FRYING PANS

Mitchell Kitchenware, finest quality aluminum is built for lifetime service **$3.25**

TWO-PLATE ELECTRIC GRILLS

Saves your fuel, saves you discomfort during hot weather, saves time and labour . . **$8.50**

ONE-PLATE ELECTRIC GRILL

For anyone living in close quarters, boils your coffee, makes your toast, keeps your room cool and comfortable **$4.25**

ELECTRIC IRONS

"Slip Stream" design, cool and easy grip. Sparkling nickle finish **$6.75**

COLEMAN LAMPS

"The Sunshine of the Night". Three hundred candle power. Lamp, shade, and protector Silvertone and Coppertone, combined **$10.00**

EXTENSION LAMPS

Unconditionally guaranteed . **$2.95 to $3.50**

BOWMAN ELECTRIC FENCE

Safe, Efficient ,Economical **$16.00**

BURGESS BATTERY PACK

Especially designed for use with 1.4 volt battery operated sets **$7.50**

EVERREADY SUPER-LAYERBILT

Radio "B" Battery, extra long life **$3.95**

HAYING and HARVEST TOOLS

Rope, Twine, Forks, Scythes, Hoes, Rakes, etc.
A good assortment now in stock.

R. Eades

CHICKEN FEEDERS

at

REDUCED PRICES

Regular - - - $2.25

Sale price - - $1.95

DALE'S TINSHOP

TINSMITHS and PLUMBERS

CHURCH SERVICE ANNOUNCEMENTS

SUNDAY, JUNE 30, 1946.

SHAWVILLE UNITED
Rev. A. F. Fokes, B.A., B.D., Pastor
—o—
Shawville 112th Anniversary.
Sunday School—10.00 a.m.
Service at —11.00 a.m.
Service at Zion—1.45 p.m.
Sunday School at Starks—2.30 p.m.
Service at Starks Cor's—3.30 p. m.
Service at Shawville—7.30 p.m.

BRISTOL UNITED
—o—
St. Andrew's
Sunday School—10.00 a.m.
Service at 11.00
Knox
Service at—3.00 p.m.
Austin
Service at—7.30 p.m.
Preacher, The Pastor Rev. R. McCord

CLARENDON UNITED
—o—
Lay Preacher, Mr. William McDowell.
Wesley
Sunday School — 10.00 a.m.
Preaching Service — 11.00 a.m.
Service at Bristol —3.00 p.m.
Yarm
Preaching Service — 7.30 p.m.

ANGLICAN
—o—
St. Paul's
Rev. Cecil Randell, B.A., L.Th.
Family Service—11.00
Evening Prayer —7.30 p.m.
St. Lukes, Caldwell
Evening Prayer—2.00 p.m.
Holy Trinity, Radford
Evening Prayer—3.30

Parish of Portage du Fort
—o—
Mr. P. H. Balfour in charge
St. Alban's Parkman
Morning Prayer—11.00
St. Georges, Portage du Fort
Evening Prayer—2.00

Parish of North Clarendon
—o—
Rev. P. R. Stote, Incumbent
St. George's, Thorne Centre
Litany and Sermon—9.45 a.m.
St. Stephen's Greermount
Litany and Sermon—11.00 a.m.
St. Matthew's, North Onslow
Litany and Sermon—3.00 p.m.
St. Matthew's Charteris
Litany aod Sermon—8.00 p.m.
Subject:—
"The Laying-on of Hands"

Pentecostal Assemblies
—o—
Rev. N. F. Wendt Pastor
—o—
Bristol Ridge
Afternoon Service—2.30 p.m.
SHAWVILLE
Evening Service—7.30

STARKS CORNERS
Rev. H. House, Pastor.
Sunday School—10.30
Morning Worship—11.00
Wednesday Service—8.00
Portage du Fort
Evangelistic Service—7.30
Friday Young Peoples —8.00 p.m.

Standard Church
—o—
Rev. J. N. Patterson, Pastor
Sabbath School—10.00
Morning Worship—11.00
Evangelistic Service—7.30 p.m.
Prayer Services—8.00 p.m. Tuesday and Friday
Maryland
Prayer Service— Wednesday, 8 p.m.
Sabbath Service—2.30 p.m. at No.2 School House.

Holiness Movement
—o—
Rev. W. C. A. McFarlane, Pastor
Quyon—Morning Service—10.30 a.m.
At the home of Thomas Alexander.
North Onslow
Afternoon Service at 2.30
Shawville
Sunday School—2.30
Evening Service— 7.30 p.m.

Wesleyan Methodist
—o—
Rev. Capt. Lloyd R. Mack, Pastor.
Shawville and Campbell's Bay services transferred to Shawville Camp Meeting.
June 28 to July 7

TEACHER WANTED

—o—

Protestant Teacher for Lower Litchfield School. Eight pupils on roll. Salary $800. per term. Apply to
GEORGE STEWART
Secretary-Treasurer
Bryson, Que.

LOOK HERE

FOR SALE, WANTS, FOUND, LOST, etc.

—x—

FOR SALE—About 50 acres standing hay. Apply to Miss Bella Carson R. 2, Shawville, Phone 22-3.

FOR SALE—1930 Pontiac Sedan in fair running order. Apply to Milton Hodgins, R. 1, Shawville.

FOR SHARE—Standing hay, mixed clover, and alfalfa and timothy. Apply to Kenneth Hodgins, R. 2. Shawville. Phone 18-13.

FOR SALE—18 inch pine at $2.50 per cord and 12 inch white birch at $3.50 per cord, can be bought from ¼ cord up. Apply to John Wickens, R. 3. Shawville, Phone 17-30.

FOR SALE—Two new potato scufflers with hillers. $14.35 each. C.H. Cone, Phone 36, Shawville.

WANTED—Man with electric and acetylene welding experience. Write Box 197 Shawville and state experience and wages expected. Tanner's Welding Shop, Shawville. Que.

FOR SALE or SHARE—35 acres of standing mixed hay. Apply to Jas. McMillan, Bristol. Phone 16-32.

TO SHARE—Field of standing hay, mixed. Apply to Wesley Hodgins & Son. R. 2. Shawville. Phone 18-40.

FOR SALE—Shorthorn bulls, 11 to 14 months old, reds and roans. Apply to John R. McDowell, Shawville. Phone 11-12.

FOR SALE— Wood silo, 12 x 26, in fair condition. Apply to Sam Hayes, Campbells Bay. Phone 36-4.

FOR SALE—32 acres standing hay mixed; one Massey-Harris Seed Drill, almost new. Apply to Leonard Horner, Shawville Phone 26-31.

FOR SHARE—Fifteen acres of mixed hay. Apply to Dalton Russell, Bristol. Phone 16-11.

FOR SALE—Belgian horse, 4 years old; 2½ h.p. Int. gas engine; wagon, 2-inch tires. Will trade or exchange for cattle. Apply to Bert McLarnon, R.-1, Maryland, Que.

FOR SALE—Business block, well situated. Entrance from two streets. For further particulars apply to Murray Bros. Shawville Que.

PUBLIC NOTICE

—o—

In the matter of the **Estate of the late Patrick James Allen,** in his lifetime of the Township of Bristol, farmer.

All persons having claims against the above Estate are requested to file the same with the undersigned within fifteen days.

Likewise all persons owing the above Estate are requested to make settlement with the undersigned forthwith.

HARLAND C. ROWAT
Notary
Shawville, Que.

WATER SYSTEMS
For
DEEP or SHALLOW WELLS
Gas or Hand Operated
—estimates gladly given—

BEATTIE BARN EQUIPMENT

FROST FENCE GATES
and
STEEL POSTS

Full Line
I.H.C. FARM IMPLEMENTS
Place your orders now

GENERAL MOTORS
SALES and SERVICE
MAPLE LEAF and G.M.C.
TRUCKS

Headquartrs for
McCORMICK-DEERING
REPAIRS

HODGINS GARAGE
LANG STREET
SHAWVILLE - QUE.
Telephone 64.

CARD OF THANKS

—o—

We wish to thank our friends and neighbours for their great kindness during the illness and death of our beloved brother, John J. Caldwell; also for many expressions of sympathy and floral tributes.

The Family.

Shawville Harness Shop

WALTER E. SMITH, Proprietor
Smith Building, Main Street, Shawville

Halters, Bridles, Horse-whips, Polish, Brasso, Brushes, Curry-combs.

HARNESS ACCESSORIES
always in stock

Harness— heavy or light —with brass, black or nickle trimmings, made to order.

NOSE SCREENS

Binder canvas repaired on short notice up to July 15, only. Let us have this work now.

ROOFING PAINT

Pre-war Aluminex Roofing Paint
Now in stock

ASPHALT SHINGLES ROLL ROOFING

The Hodgins Lumber Co.

ORDER NOW !

REFRIGERATORS
WASHING MACHINES
RADIOS

Coming each month in limited quantities.
We suggest you place your order now.

SHAWVILLE ELECTRIC

H. C. CONNELLY, Proprietor.
Telephone 120 **Shawville, Que.**

Why Worry?
About that Wedding Gift

IRONS
TOASTERS
PRESTO-COOKERS
ENAMELWARE
PYREX COFFEE MAKERS
PYREX TEA POTS
PYREX COLOURED BOWLS

These and many others to choose from

REINKE'S HARDWARE

TELEPHONE 151

Canada's tremendous costs of war

Up to March 31, 1945, World War 11 had cost Canada alone over $15 billion. This, says Canadian Information Service, would pay for: a house for every second family in Canada, costing $8,000, and house repairs for every other family up to $210. In addition, it would provide, for every family, a car, a refrigerator, a washing machine, a radio, a vacuum cleaner, a sewing machine, a cooking stove, and new furniture worth $200.

GETTING A TAN

Those who will set out this year to get a real outdoor tan, are warned by the Department of National Health and Welfare hat there is a right and a wrong way of doing it. Initial exposures, sun-bathers are reminded, should be for brief periods only, alternating between sunshine and shade. Don't overdo it, it is urged, and, remember, never try for a quick tan by exposing the body to the noon-day sun.

TURNING POINT

By Mary Imlay Taylor

SYNOPSIS

CHAPTER XIII: Sherwin discovers that Jordan and his gang use the cabin as a hangout. He tells Mac that he escaped from prison by tunnelling out. Mac returned to the ranch.

CHAPTER XIV

There was a moment of intense silence. The sweet morning air coming in through the window lifted the soft hair on her forehead; she was pale but her blue eyes shone. Something in his look and his manner angered her.

"I know why, Jane!" he exclaimed bitterly.

"I'm sorry, Max, I must go — I'll see you again at breakfast."

He caught her wrist violently. "You shan't go! You're in love with that fellow!"

"You've no right to say that to me!" Jane flashed at him angrily; then she remembered that he had been ill, and relented. "It's all over, Max; can't we be friends?"

He shook his head, folding his arms and standing there, motionless. His expression was sullen, but there was a strange light in his dark eyes.

"Oh, if you don't want to be friends!" Jane turned away proudly. "I'm going out now, Max!" She lifted her chin scornfully. He was behaving like a sulky boy, she thought; she liked to see a man lose like a good sport, like — well, like a brave man!

Stenhart said nothing at all, but she was aware of his tall figure motionless there behind her. She felt his eyes on her back, but she hurried away, ran down the slope to the stable and swung herself into the saddle.

"I'll be back presently, Jose," said she lightly, giving Tex his head.

* * *

The vacquero stood watching her ride off, a smile on his dark face. "She some rider!" he thought.

Tex had cleared the bridge almost at a bound. The horse was full of pep today, ready to run, but Jane rode like a boy. The man stood watching, shading his eyes with a hand burnt black by the sun. He was surprised at the way she went. So surprised that he jumped when a voice spoke sharply at his elbow.

"Saddle one of the horses, I want one right off!"

The vacquero stared. "You able to ride, Meester Stenhart?"

"Get a move on you! Saddle up, I've got to go with Miss Keller and she's way ahead now!"

Jose grinned, saddling a steady horse for this sick man. "He catch up with senorita, eh?" The grin widened into silent laughter. But he was amazed at the ease with which Stenhart mounted; he did not know that sheer rage can carry even a sick man far.

* * *

The flame of jealousy within him leaped up and tortured him. He saw nothing of the beauty of the day, the near hills green and brown, the distant blue peaks against the blue sky, the shadows in the canyons, the wooded spurs, the slopes of Las Palomas falling behind him. Presently his horse forded a wide stream. It ran swiftly, and it seemed to him his ear caught the sound of a cataract somewhere in the ravine, then he saw Jane so close ahead that he reined in violently. His horse plunged and he was near discovery. But, happily for him, the girl took no thought of being followed; she had found an unused trail and turned into it. For an instant Stenhart thought he had lost her and his heart beat stormily, then he sighted her through the trees. He dismounted, hid his horse in the brush and followed on foot. Ten yards up the trail she had slipped from the saddle and vanished up a steep ascent. Passing Tex, where he was cropping grass, Stenhart crept after her, treading softly, and, as he climbed, the tumult of the cataract came nearer and nearer; it must be below him now, hidden by the trees. Far up he caught a glimpse of a slender figure still ahead and he followed doggedly.

* * *

Sherwin had slept heavily, physically exhausted, and it was sunrise when he awoke. The solitude of the wooded height seemed drenched in peace. He saw only great tree-trunks about him, and the sun had not yet penetrated their dense shade. Somewhere a bird sang sweetly. For a moment it seemed impossible that he had fallen asleep with hatred in his heart, but his first waking consciousness brought it all back; he was to stay here, hidden, until he killed Stenhart! Nothing less would satisfy his thirst for vengeance.

He opened his food pack and ate sparingly; there was a lovely spring close at hand, and he lacked for nothing now. His meal finished he rose and began to explore the place; it was evident that Jordan had not returned. There was no sound but those innumerable small noises of life in the woods, and the music of the cataract far below him. He moved on in profound leisure, and since he did not now intend flight he had ample time on his hands.

* * *

Presently he came upon a rocky ledge and, as he climbed, his foot slipped, and he rolled down into some brambles and felt a strong current of air. Only slightly bruised from his fall, he rose to his knees and found that he had torn the brambles away from the open mouth of a cavern. The keen breeze that came from it lifted the hair on his forehead; there must be another opening somewhere. Curiosity made him explore carefully.

No one had known of this spot; it was webbed with cobwebs, chocked with roots, and he pushed them aside and entered, stooping. To his surprise, he found himself in a cavern of considerable size. Away from it ran a passageway through which the wind blew keenly. He struck a match, found an old bit of wood on the floor, the broken root of some tree, and succeeded in firing it. Carrying his improvised torch carefully, he explored and found a twisting passage that led downward a long way. He could not follow it to the end without more light; his torch was failing him, and he recollected the candle in Mac's cabin.

* * *

He turned back at once. He had chanced on an ideal hiding place and he must know it thoroughly, know, too, if Jordan had found the other opening. Emerging, he rearranged the screen of brambles and made his way, more cautiously, toward the cabin. There was always the possibility that Jordan or his pals might return there. But it was vacant, and he had ample time to look for what he needed most, candles and matches. He found only the one half-burnt candle and two matches, evidently tossed there by the watcher after he had lighted his pipe. There was an old blanket, a remnant of Mac's camping — out there, and a coil of rope.

Sherwin stood still, staring at that coil of rope; suddenly it had an immense significance — it brought into his mind a full-fledged scheme of vengeance! The cave and the rope!

Turn a neat trick with draw strings; Pattern 4751. No buttons no placket; no seam at waist, neckline or shoulder! Pattern is t one piece . . . make it in a few hours!

Pattern 4751 comes in girls' sizes 6, 8, 10, 12, 14. Size 10 takes 2 yards 39-inch material.

Send TWENTY CENTS (20c) in coins (stamps cannot be accepted) for this pattern to room 42, 73 Adelaide St. West, Toronto. Print plainly SIZE, NAME, ADDRESS, STYLE NUMBER.

MONK MOTHER TURNS KIDNAPER

Clutching one of her own youngsters and one she kidnaped from a neighbor, this monkey mother clings to bars near ceiling of her cage and screams defiance at attempts to recover the stolen baby. An inmate of the Treffich Pet Shop in New York the monkey recently bore twins. One of them died and she promptly appropriated one of another monkey's offspring to make up the deficit. This was latest monkey headache for the proprietor. Recently over 100 of the simians escaped and overran the neighborhood.

CHRONICLES of GINGER FARM

By Gwendoline P. Clarke

* * * *

column I thought it might be a good idea to open the hatchway and let my little chickens out for their first run. Judging by my early chicks, who took about three days to pick up enough courage to run in and out freely, I was sure this brood would react in just about the same way. But I didn't know my chickens. It really wasn't such a good idea—as I found out when I went back about half-an-hour later. There were about thirty of them out in the run and two others chasing around the backyard with one of the big chickens as an escort. The little rascals must have squeezed through a knot-hole—there was no other way they could have got out. The next thing was to catch them. If you havn't already done it, try catching little chicks running loose in long grass. It is quite a stunt. By the time I had them cornered the chicks were still quite active but I was nicely out of breath. Then it looked like rain so I decided it would be better to run them all back into the pen. 'Nuff said about that little job—and to think that ten short days ago those same chickens were innocent-looking eggs.

* * *

This particular breed of chickens are hybrids—a cross between New Hampshires and Barred Rocks—the very first time I have experimented with chickens other than Barred Rocks. Already the female of the species look like regular young pullets. I expect they will be laying eggs in a week or two at the rate they are maturing. It is far more fun watching this bunch develop than just plain Rocks. They even seem to have a little intelligence—which is unusual for chickens. But something seems to tell me I may be in for a happy time, just the same.

* *

And from chickens we come to the combined subjects of eggs, manure and a finger-wave—except that the order should be reversed. It was like this—I was sitting under the dryer at the hair-dressers and thumbing my way through a magazine digest, when my attention was caught by an article dealing with products of the soil, which stated that farmers were using too little manure and too much commercial fertilizer, and that as a result a circle of Vitamin B. deficiency was being set in motion. Because inefficient manure was being used on the land cattle grazing on pasture were not getting their natural vitamins. This meant less vitamins in milk, beef and butter. Hens kept in close quarters and fed commercial feeds and on grain lacking in vitamins were also affected with the result that eggs were less nutritious than those that we used to get in the old days when Biddies had the run of the barnyard and scratched their time away in what were considered as the most unlikely places.

* * *

Now what I am leading up to is this: The egg business has become a highly specialised business indeed. To be sure of obtaining first grade eggs the hens must be kept shut up at all time. The formula for their feed is prepared as carefully as a baby's. They must always have clean litter in which to scratch, clean water to drink, in fact nothing must be left for them to get at which would in any way contaminate the eggs which they produce. The result is lemon-coloured yolks, which is what the graders demand in a Grade A. egg. If the yolk is dark yellow then it is classified as "heavy" and put down as Grade B. One wonders if, in our desire for purity products, we are swinging too far the other way. By trying always to improve on nature are we defeating our own ends, cheating ourselves of the rudiments of healthful living?

* *

Just recently Partner has been pretty busy with the scythe cutting down weeds and long grass which he has gathered up and thrown in to the hens. And how they love it. They are never tired of picking at it—but they are eating far less laying-mash. As a result we are now getting eggs with almost orange colour yolks, eggs rich in vitamins and minerals, because, as everyone knows there is no better source for disease-resisting qualities than fresh green grass. The hens are getting it, passing it along to the eggs, the people who eat the eggs will benefit. But we shall lose out because the rich dark-looking yolks will be put down as Grade B. eggs. But Partner says, because he knows the grass is good for the hens, they're going to get it for a few weeks, anyway.

ISSUE 25—1946

Sunday School Lesson

The Bonds of Christian Fellowship

Luke 22: 14-20; John 17: 6-8, 20, 21.

Golden Text: A new commandment I give unto you, that ye love one another; as I have loved you, that ye also love one another.—John 13: 34.

Christ's Farewell Feast

This was Christ's great farewell feast of love, the last intercourse with His disciples before His capture, condemnation and death. This is the last Passover our Lord will eat on earth. He will not partake in any further festivities till He rejoices in the completed Kingdom.

This bread which Christ took represented the offering up of His broken body as an atonement for our sins. He gave Himself, His whole being, for our sins. It was the sacrifice of Himself. His blood was about to be shed and there was but a short time before His great atoning work would be consumated on Calvary and in His resurrection.

Christ had revealed God's name to His disciples. They were God's not simply by creation, but His children because they had believed on His Son and received Him into their hearts and lives.

Jesus now turns from praying for Himself to praying for His immediate followers. Jesus had revealed to them the nature and character of God. This lay at the foundation of all that He had done for them. While our Lord on His part had revealed God to them, they on their part had kept God's word.

Christ gave to His disciples not the results of His reasoning but words direct from God. We cannot afford to make light of Christ's words or to doubt them, because they are God's words.

Prayer Of Intercession

The vision and faith of the Lord embraced the whole church to the end of time. We who believe to-day were in the mind of the Saviour in His great intercessory prayer. The prayer was for all who should in any age believe in Him as their Saviour. Believers in the days to come should become His followers through the word of the apostles.

Jesus' prayer for all believers was that they might all be one. He longed and prayed for the unity of His disciples in all times. This prayer has been largely answered. Beneath all seeming differences all true followers of Jesus are one. Through the unity of Christians the world was to be brought to believe that God had sent Jesus. A Church is an unanswerable argument for the Christian faith.

The Health Way

Nutrition experts say that the value of vegetables is enhanced if they are cooked in their jackets, in very little water, with the lid on the saucepan. They are against peeling vegetables, claiming that this wastes not only food itself but takes away something fom the food quality, too.

Modern Etiquette

By Roberta Lee

By Roberta Lee

1. Are there any kinds of invitations that do not require an acceptance?

2. Please name six things that are included among the "finger" types of foods?

3. Is it obligatory to send a wedding gift when one is invited only to the church?

4. When a host and hostess have not planned any after-dinner entertainment, what should they do when the dinner is finished?

ANSWERS

1. Yes. Invitations to teas, those to large receptions, cards to "At home" days, do not require an acceptance, provided they do not bear "R.s.v.p." But when unable to attend a tea or reception, one should send a card to the hostess on the appointed day. 2. Olives, celery, radishes, corn on the cob, cookies, and bon bons. 3. No. 4. It is their duty to see that the conversation keeps going.

EXTRA SPECIAL

4 enlarged prints for 10c—Send any 4 negatives of the same size (up to 2½ x 4¼) and we will return to you immediately 4 enlarged prints on Velox paper, negatives returned with order. Send negatives with this ad and 10c in coin today. This ad must accompany order to receive extra one premium coupon.

LONDON PHOTO SERVICE
Box 551, Dept. W., London, Ontario.

HUSBANDS ALWAYS APPROVE your coffee when it's Maxwell House. They simply love it because "Radiant-Roasting" brings out all the *extra* goodness in this superb blend of finer coffees.

You Will Enjoy Staying At
The St. Regis Hotel
TORONTO
- Every Room with Bath Shower and Telephone
- Single, $2.50 up — Double, $3.50 up
- Good Food, Dining and Dancing Nightly.

Sherbourne at Carlton
Tel. RA 4135

NOW No More Setting Dough Overnight

Add New Fast Rising Royal to water. Presto! In 10 minutes it's ready for action.

NEW FASTER ACTING DRY YEAST DOES WHOLE BAKING IN A FEW HOURS!

Here's the New Fast Rising Royal way to give your family all the delicious, full-flavored bread they love so well—and not wear yourself to a frazzle doing it!

New Fast Rising Royal's speedy action lets you do all your baking in a few hours during the day. Eliminates old-time "overnight" baking bother and risk.

New Fast Rising Royal stays full-strength on your pantry shelf for weeks—ready to save time . . . save you. Get New Royal Fast Rising Dry Yeast at your grocer's.

4 packets to a carton. 4 large loaves from each packet.

Made in Canada

JUST IN FUN

Easy

The vicar was taking one of the young men of his parish to task.

"William," he said gravely, "I hear that you have been raising false hopes in several maiden hearts. Rumor says that you're engaged to one girl in this village, another in Little Mudard, and a third in Ditchley. How can you do such a thing?"

With an uneasy grin, William replied:

"Well, sir, I've got a bicycle."

Triple Order

In preparation for a coming event tlitle Joan had been told that Daddy was ordering a small brother.

Triplets arrived, and when Joan heard that she said to her mother:

"Why didn't you order a baby yourself? You know how Daddy stutters?"

Not Responsible

The wife of a recently-married Aberdonian had successfully undergone an operation for appendicitis. A day or two after the operation her husband was having a whisky with the doctor, who in a moment of forgetfulness mentioned that the operation should have taken place two or three years earlier.

The father-in-law received the bill.

Embarrasing

Little Boy: "I met Mr. Jones in the street going to school and he said he wanted to see papa about something, and he called papa a walking encyclopedia."

Mama: "Indeed! And what did my little pet say to Mr. Jones?"

Little Boy: "I called him an old centipede and threw a snowball at him."

The Attraction

Shopwalker: "That customer was hanging round for a long time. What did he want to see?"

Pretty assistant (coyly): "Me, sir."

Superstitious

The young man wrapped his arms round the pretty girl.

"My darling," he breathed, "you're all the world to me. I don't know what I'd do without you. I love——"

At that moment, the doorbell rang. The girl jumped up. "It's my fiance," she gasped. "You must leave at once. Oh, hurry!"

The young man looked around nervously.

"But how am I going to leave?" he asked anxiously. "I can't go out by the door. Your fiance would see me."

The girl thought quickly.

"Jump out of the window," she advised.

"But we're on the thirteenth floor."

The girl stamped her foot. "So what?" she rasped. "At this stage are you going to tell me you're superstitious."

Needs Encouragement

"You sold me a car two weeks ago."

"Yes, sir."

"Tell me again all you said about it then. I'm getting dtscouraged."

Misunderstood

The customer was choosing a book at the library.

"Have you had "Seven Years With the Wrong Woman?" asked the assistant.

"No, twelve!" snapped the customer. "But what's that to do with you?"

Doubting Tommy

The sailor home on leave was telling his fiancee's family some rather tall tales of his adventures.

All listened enthralled, except the youngest son, who was obviously unimpressed.

"You see, Tommy," said the sailor, after one extra - startling story."I always believe in fighting the enemy with his own weapons."

"Oh, yeah!" sneered the lad. "And how long does it take you to sting a wasp?"

She Would

At a local first-aid class, the question of fainting came up. The instructor explained to the class that the cause of fainting was primarily a fault of circulation and that it could be prevented by getting the head lower than the heart.

"For instance," he said, "if you feel faint, and don't want to call attention to it, just lean down and tie your shoe lace over again.

A woman in front asked:

"What sort of knot is used?"

VOICE OF THE PRESS

THE HARD WAY

It can't be very good for people to get the idea — as they easily might — that one infallible way to have industrial peace is to have a world war on at the same time.

— Vancouver Province.

THE LITTLE FELLOW

The logging strike in British Columbia has operators and loggers "up a tree." And, as usual, the little guy way out on the dead branch is John Public.

—St. Catherines Standard.

DIFFERENT WORK

And if some men expended as much energy in trying to earn a dollar as they do in trying to borrow one, they would never have need to borrow.

— Brandon Sun.

THOUGHT FOR TOMORROW

The world, says a contemporary, seems to be at the stage of deciding whether it will go all out for good or go out for good and all.

— St. Thomas Times-Journal.

MODERN TRAGEDY

Add modern tragedies: the predicament of the cattleman who shipped all his steers to Chicago, then made the rounds of the restaurants but couldn't find one steak!

— Christian Science Monitor.

COMMON SENSE ON ROADS

Good motor cars and good roads have added much to the sum total of human happiness. Used properly, they form one of the greatest benefits of the age. Abused they become a source of serious danger. It is only common sense to do our utmost to secure safety on the highways.

— Guelph Mercury.

THAT'S A TRAGEDY

More accidents occur in the kitchen than in any other room in the house. Included, perhaps, are instances of cakes falling in the oven.

— Stratford Beacon-Herald.

BUT NOT MOUTHS

The mind is like a parachute; it works best when it's open.

— Stratford Beacon-Herald.

TOO MANY BOSSES

Everybody wants to boss somebody and there is always somebody who wants to boss everybody.

— Brandon Sun

EIGHT PLUS EIGHT

Most farmers are on eight-hour shifts — eight hours before dinner, and eight hours after.

— Farmer's Advocate.

MISLEADING

Next time a girl boasts to you of her bird-like appetite, be sure to tell her that a bird eats the equivalent of its own weight every day.

— Peterborough Examiner.

HUSH

Please don't tell that Detroit union, but we painted one of our kitchen chairs last night.

Windsor Star.

NOTE TO MOTORISTS

The motorist who picks up strangers is not only liable to be robbed, but he is helping someone to break the law. He may be helping a criminal escape pursuit. The best advice that can be offered is, do not pick up hitch-hikers. It is hard to pass a seemingly honest seeker of a ride, but this is a case where it is better to be safe than sorry.

— Saint John Telegraph-Journal.

CATCH 'EM YOUNG

There's nothing like snaffling the young delinquent before it's too late. Note in a Valparaiso, Ind., paper: "At the age of 90 he joined the church, and thereafter led an exemplary life."

— Ottawa Citizen.

INDIA PROBLEM

At the same time the failure of the Indian leaders to agree will scarcely surprise the unprejudiced observer. Indian nationalism has demanded independence for many years now; at no time have Indian leaders been able to conceive of a formula that will achieve that independence and at the same time guarantee minority rights.

— Montreal Gazette.

FAMILIES APPRECIATE the grand, satisfying flavor of Maxwell House Coffee. They love the fragrant goodness of the choice Latin-American coffees that distinguish this supremely fine and delicious blend.

U. S. State Head

HORIZONTAL

1 Pictured governor, —— H. ——
11 War god
12 It proceeds (music)
13 Tidy
14 Leaping amphibian
15 Blood vessel
17 Snare
18 Girl's name
20 City on Montreal island
22 African antelope
23 Female ruff
25 Build
27 More unusual
28 Solicitudes
29 Symbol for samarium
30 Thoron (sym.)
31 Muse of poetry
34 Be in accord
38 Native of Rome
39 Driving lines
40 Short sleep
41 Gateways
46 Make an edging
47 Merganser
49 Low sand hill
50 Third power (math.)
51 Great Lake
53 Near
54 Fuel
55 Judicable

VERTICAL

1 Cautioned
2 Pressed
3 Limb
4 Lone Scout (ab.)
5 Affirm
6 Female servant
7 Within
8 Permit
9 Greater in size
16 Posture
14 Card game
15 Votre Eminence (ab.)
16 Chaos
18 Places
20 He is governor of ——
21 Drinks of the gods
24 Roman goddess
26 Stove
31 Sea eagles
32 Wandered
33 Unit of electricity
35 Ceremony
36 Render capable
37 Royal Italian family name
42 Alleged force
43 480 sheets
44 Against
45 Compass point
48 Intellect
50 Male swan
52 Ells English (ab.)
54 Symbol for calcium

Answer to Previous Puzzle

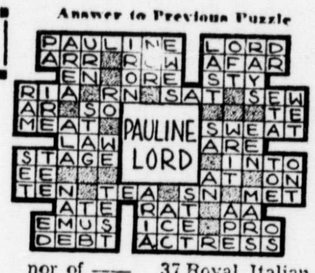

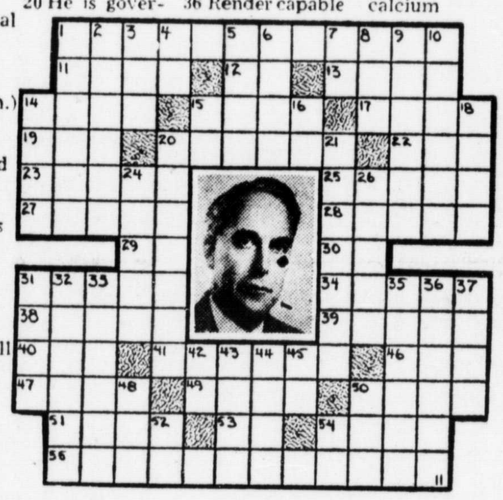

D'J'EVER

PUBLISHED IN THE NATIONAL INTEREST BY

DAWES **BLACK HORSE** BREWERY

6-6W

STUFF AND THINGS

"I don't recognize the face—but the whistle is familiar!"

STUFF AND THINGS

"Well, whadda ya know! Everything just as I left it twenty-years ago-"

POP–Hot News

By J. MILLAR WATT

Oh Boy! Throw Me a Few Thousand Shovels

By BUD FISHER

REG'LAR FELLERS—Wonder Child

By GENE BYRNES

Busy Bee Institute

—o—

The June meeting of the Busy Bee Institute was held at the home of Mrs. J. C. Glenn on Friday evening, June 14th with the vice-president, Mrs. Findlay presiding.

Sixteen members and four visitors answered the roll call "What I would like our W. I. to do".

Several parcels were received for the boxes which are being sent to England.

Refreshments were cancelled for the July and September meetings and instead of this, each one present, was requested to pay the sum of ten cents for a special fund.

Treasurers report showed the sum of $184.99 on hand.

Mrs. Findlay read a very interesting paper on Home Canning of fruits and vegetables.

An apron sale was held, and the proceeds were voted to Save the Children Fund.

Refreshments were served by the hostess, assisted by Mrs. Jas. McMillan and Mrs. Jas. Russell.

——x——

High School Promotions
(Grades 1 to 9)

—o—

Pupils promoted on the general proficiency of their year's work.

GRADE I

Patricia Armstrong, Boyd Brownlee, Myrna Cotie, Basil Glenn, Vera Hodgins, Marion Horner, Nancy Horner, Doris Jacques, Joyce Kilgour, Garry Lewis, Lloyd Little, Willa McFarlane, Elwood Paterson, Jean Sly, Dean Strutt, Barbara Splaine, Allen Tubman, Ronald Wilson, Charles Wood.

GRADE II

Leon Barrick, Jean Cuthbertson, Emily Dagg, Barrie Draper, Marie Draper, Betty Elliott, Dora Harris, Elsie Harris, Ruth Hobbs, Irma Howard, Donald Johnston, Marleen McCoy, Donna McFarlane, Jimmie McMillian, Jack Pirie, Claire Richardson, Ernest Rutledge, Merwyn Sly, Gladys Sparling, Maureen Smith, Keith Yach.

GRADE III

Cyril Dagg, Ernest Eady, Darwin Elliott, Joan Glenn, Diane Hobbs, Billy Hodgins, Jackie Hodgins, Adaline Judd, Rosemary Lunam, Sandy McDougall, Norma Paul, Arthur Rennick, Graham Riley, Roberta Stanley, Rowena Stickler, Edytha Storey, Noreen Thompson, Kenneth Yach, Betty Young.

GRADE IV

Dorothy Burton, Antea Dagg, Roberta Dagg, Darell Davies, Mary DeGuire, Harold Eady, Lorraine Elliott, Beverly Garrison, Viola Harris, Dorothy Judd, Ann Kingdon, Jean Laviolette, Helen Little, Hugh McCagg, Jean McCagg, Keith McCleary, Glenn Morrison, Hazel Walsh.

GRADE V-A.

Billy Horner, John McFarlane, Doris Miller, Donald Paul, Sheila Richardson, Clarence Sparling.

GRADE V-B.

Patricia Bailey, Margaret Clarke, Marion Dagg, Neil Dunlop, Elizabeth Fletcher, Thomas Fletcher, Marjorie Hodgins, Nancy Hodgins, Boyd McCagg, Anna-Faye Stickler, Claire Westbrook.
Cagg, Anna-Faye Stickler, Claire Westbrook.

GRADE VI

Marion Craig, Claire Harris, Doris Hayes, Faye Horner, Evelyn Howard, Joan Kelly, Richard Kingdon, Joan McCoy, Neil McDowell, Betty Richardson, Kathleen Riley, Wilbour Sparling, Wayne Wilson.

GRADE VII

Dora Angus, Lee Divine, Duncan Fulford, Carson Hodgins, Stanley Horner, Eleanor Howard, Marshallene Howard, Clara Little, Mary McDowell, Muriel Riley, Marion Schwartz, Joan Stark, Jean Stephens, Willda Telford, Janice Thomson, Ruth Westbrook.

GRADE VIII

Nora Bailey, Mary Barber, Neil Blaney, Norris Eades, Neil Hanna, Brent Horner, Hughie Horner, Robert Horner, Willie Lang, Mildred Morrison, Edgar Eades, Carol Thompson, Earl Walsh.

GRADE IX

Howard Burman, Madelon Hayes, Marie Mayhew, Jean McKay, Iva Robinson, Norma Smart, Rupert Smiley, Marjorie Smith, Archie Stanley, Laura Watson.

——x——

IN MEMORIAM

—o—

Carty—In fond and loving memory of a dear mother and grandmother, Mrs. Mabel Carty, who passed away June 27th, 1945.

She never thought when leaving home,
She would no more return;
That she so soon in death would sleep,
And leave us here to mourn.
Ah! it was hard to part with her,
Never to see her more,
Until the resurrection morn,
On yonder golden shore.

Sadly missed by
Charlotte and Eldon
Grandsons Ray and Donnie

—

Carty—In fond and loving memory of a dear wife and mother, Mrs. Mabel Carty, who passed away June 27th, 1945.

When a mother breathes her last farewell
The stroke means more than tongue can tell;
The world seems quite another place,
Without the smile of mother's face.

Husband and Family

Prendergast—Young Picnic To be held at Sand Bay

—o—

The annual Prendergast-Young Picnic will be held at Sand Bay, July 1st. Those attending are requested to bring lunch baskets.

——x——

Campbell's Bay

—o—

Friends of Campbells Bay Holiness Movement Church honored Mr. and Mrs. Kenneth Knipe at a surprise party held at the home of Mrs. Harry Hayes. Rev. Campbell welcomed the young couple and on behalf of their friends presented them with a table, magazine each and two cake plates. Refreshments were served during the evening.

A number of ladies, representing the Congregation of St. Georges' Anglican Church, Campbells Bay, paid a surprise call on Monday evening, June 10th, at the home of Mr. and Mrs. Echlin Bennett, to present Mrs. Bennett, sr., with a wool bed throw, and Mr. and Mrs. Echlin Bennett with a coffee table before their departure from Campbells Bay to their new home on the Carling Road, near Westboro. A suitable address was read by Mrs. George Wilson and the gifts were presented by Mrs. Ernest Gillies.

Mrs. Bennett jr. thanked their friends in a brief speech on behalf of Mrs. Bennett, sr., her husband and herself, after which dainty refreshments were served by the ladies and a social hour spent. Piano selections were rendered by Mrs. (Rev.) A. Radmore.

——x——

Charteris News

—o—

Gift of Appreciation Given to Miss Evangeline Towell.

On last Wednesday evening, forty parents, pupils, and friends gathered at the North Branch School for a party to express their appreciation to Miss Towell for her fine work in the School and Community. An address expressing the gratefulness of the people and the hope that she would come back next Fall, was read by the Rev. P.R. Stote and a very fine week-end case was presented by one of her pupils, Miss Dorothy Armitage. Miss Towell thanked the gathering and said "Now I see why there has been more whispering than usual the last day or so." The party was a real surprise to her.

* * * *

The picnic at Thorne No. 1 School was held on Friday afternoon last at Hodgin's Post Office. Miss Towell was in charge. A large percentage of the mothers of the pupils and several visitors enjoyed a splendid afternoon. The gathering enjoyed the races. A real laugh was aroused by the three-legged race. Mr. Thomas Smith, a past School Commissioner, spoke a few words and the happy gathering gave the Teacher three rousing cheers and invited her back for 1947.

* * * *

Annual Farm Forum Meeting at Macdonald College.

Mr. Ardley Elliott, Beverly Palmer, the Rev. Ray Stote, Mrs. Stote, and Mrs. Henry McCord motored to St. Anne de Bellevue on Saturday last to attend the annual meeting of Farm Forums for the Province of Quebec.

The delegates from the whole Province filled the large College auditorium. The special speaker for the occasion was the Hon. A.C. Taylor, Minister of Agriculture for the province of New Brunswick.

After the meeting the North Clarendon deledates joined in a most interesting tour of the grounds and gardens of the College, under the direction of Prof. Nussey.

* * * *

DEANERY CONFERENCE

The prospects for the Deanery Conference on Thursday are very good. The Parish of Campbell's Bay reports that 15 to 20 delegates expect to attend. In a letter received from Prof. Scott, of Bishop's College Lennoxville, writes "I like the subject I have been allotted." His subjects are "The Church's Task To-day," at 11.00 a.m. and "Personal Evangelism" at 4.00 p.m. He concluded his letter by saying, "I intend to give 'strong meat'." Professor Scott will be Conference at Pine Lodge, Bristol, taking part in the Ottawa Diocesan during the first week in July.

Many are looking forward to seeing the Rev. Kenneth Brueton, who will speak at 2.30 on "The Church and the Farm". Bishop Dixon will preach at Evensong at 7.30.

* * * *

Basket Picnic on the 12th of July.

The report is that the glorious 12th' will be celebrated by a Basket Picnic at Angus' Rock where it was held three years ago.

* * * *

The National Film Board presentation will be in the Orange Hall here on Friday evening July 29th. at 8.30.

* * * *

Twenty-fifth Wedding Anniversary.

Mr. and Mrs. Thomas Emmerson celebrated their twenty-fifth wedding anniversary last Thursday evening by giving a party for their relatives, friends and neighbours. Their newly renovated home was filled to overflowing for the evening. Mr. and Mrs. Emmerson received many gifts from the many guests including a pair if very fine blankets from a group of the neighbours and relatives. In thanking the gathering, Mr. Emmerson said, "We are not thinking about the gifts, we just wanted all of you to come and have a good time".

Shawville Wesleyan Methodist
CAMP MEETING
June 28th to July 7th

EVANGELIST
REV. R. H. HAMILTON
Markham, Ontario

* * *

SINGERS — MUSICIANS
VICTORY GIRLS' QUARTETTE

* * *

Special Meetings for Children and Young People
Accommodations will be made for Campers
WE WANT YOU TO COME

MERVYN DALE — Secretary
REV. LLOYD R. MACK — Pastor

MASSEY-HARRIS
RITE-WAY MILKER

SAVES 65% OF YOUR MILKING TIME AND LABOR

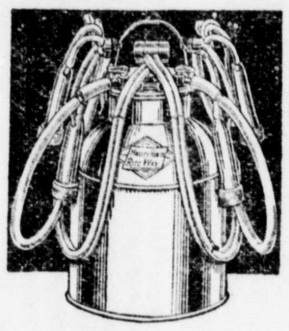

MILKS COWS the Right Way SUCTION AND MASSAGE

One operator with the Rite-Way Milker can milk up to 20 cows per hour, saving 65% of the time and labor required to do the job by hand.

The Rite-Way employs the natural action of the sucking calf — suction and massage — keeps your cows healthy and contented.

Let us show you how you can make more money — save more money — with the Massey-Harris Rite-Way Milker.

PIRIE & WESTBROOK
Centre Street, — Shawville, Que.

FIELD DAY
at
FAIR GROUNDS
CAMPBELL'S BAY
Monday, July 1st
Sponsored by the Athletic Association

FARMERS' RACE—Saddle or Buggy
FOOT RACING — TUG-OF-WAR

SOFT BALL (Girls)	HARD BALL	SOFT BALL (Boys)
Vinton vs. Campbell's Bay	VINTON vs. CAMPELL'S BAY	Shawville vs. Campbell's Bay

MEALS SERVED ON THE GROUNDS

EVENING ENTERTAINMENT
At 8.30 o'clock at Skating Rink

WRESTLING—Larry Kazabuski, Renfrew, vs. Al. Tucker, of Montreal.

BOXING—Local, Ottawa and Renfrew Boys

POISON IVY

—o—

Learn to recognize, so that you can avoid, Poison Ivy, says an announcement by the Department of National Health and Welfare. Poison Ivy may be known by leaves borne alternately on the stem. The leaves are compound, consisting of three similar leaflets, as in the strawberry. They are firm and smooth, with margins entire or variously coarse-toothed. In early summer clusters of inconspicuous whitish flowers arise from the axils of the leaves, succeeded by round, dull white fruits the size of a field pea.

HORNER'S GARAGE
NORRIS R. HORNER
Proprietor
Main Street — Shawville, Que.
Telephone, 40.

DODGE and DE SOTA
Sales and Service

——x——

General repairs on all makes of cars and trucks by experienced mechanics.

——x——

Prompt attention on Washing, Greasing and Battery Service

Don't gamble against the heavens. Are you fully covered against damage by hail and other risks such as fire, burglary and accident? Would a loan be helpful? Remember you do not ask a favour when you ask for a loan at the B of M. Loans are our business. See the nearest manager. *Ask or write for the folder* "Quiz for a Go-Ahead Farmer."

"MY BANK" TO A MILLION CANADIANS — B of M

BANK OF MONTREAL
working with Canadians in every walk of life since 1817

AD-56

THE COMMUNITY
REFRIGERATOR
STARTS BUSINESS

We are now booking orders for Lockers, which are on display at our Freezing Plant, still in course of erection, on Main Street, Shawville.

Our reason for booking rentals at this time is that we have only ordered 300 lockers. The plant, when completed, will have a capacity of 634; but if more than 300 are required in first months of operation, it may be several months before we can be supplied with additional lockers, due to the present steel shortage. Therefore, we urge all those who wish to retain lockers to book orders immediately.

Rentals per Year

Door type locker	$10.00
Drawer type locker	12.00

What owning a Locker means to you :--

1—Choice of food. You can select your own meats either from us wholesale, or bring your own. Any portions of a carcass you do not need we will buy from you, then we will sell you (wholesale) other meats, giving you a complete variety 12 months of the year.

2—You can have corn on the cob, fresh strawberries, Raspberries, or any other fruit or vegetable for a full year.

3—Chicken and all kinds of fowl at all times of the year.

Our only Demand

All foods must be cut, wrapped, fast-frozen and placed in lockers by us. There is a very nominal fee charged for this processing. **This is for your protection as well as ours.**

——x——

McKinley Brothers