

no 20 215
Krow. G. Schirmer

The last Rose of Summer.

AIR IRLANDAIS

varié

pour le Piano

par

S. THALBERG.

Op. 73.

Pr. \$ 1. 50 nett.

Propriété de l'Éditeur.

NEW-YORK.

G. SCHIRMER, 701 BROADWAY.

Entered according to Act of Congress, 1867, by G. Schirmer, in the Clerk's Office of the District Court of the Southern District of New York.

MARTENS BROTHERS
NEW-YORK

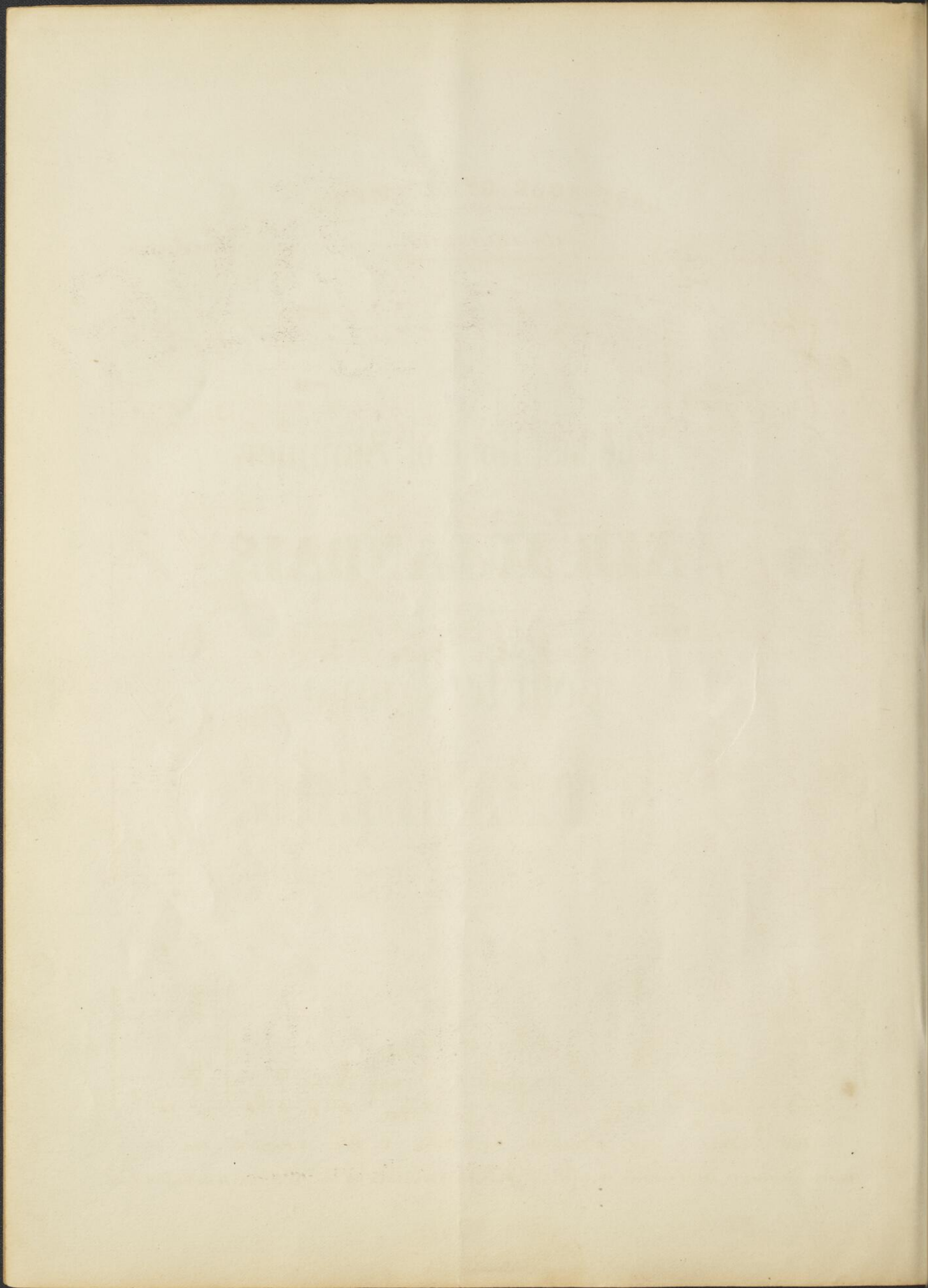

LAST ROSE OF SUMMER.

AIR JRLANDAIS.

S. THALBERG, Op. 73.

Andante sostenuto.

4

Prestissimo.

8

pp
leggiero
Cadenza. L.H.

8

8

8

cresc:

8

f
ff
Ped.

Andante.

Left hand alone.

p *ben marcato.*
Ped. * *Ped.* * *Ped.* * *Ped.* * *Ped.* *

Ped. * *Ped.* * *Ped.* * *Ped.* * *Ped.* *

ritard.
Ped. * *Ped.* * *Ped.* * *Ped.* * *Ped.* *

Cadenza. *Prestissimo.* *rall:* *1º tempo*
lento acceler:
Ped. *

L'istesso tempo.

8

16

trance

Ped. *

8

Ped. *

x

8

16

tr

Ped.

*

8

7

7

7

Ped.

*

8

ritard:

tr

16

7

8

Ped.

*

p

pp

Ped.

*

Ped.

*

Ped.

*

Ped.

*

8.....

8.....

Più presto.

fff