

GUIGUES, a post settlement in Pontiac co. and district, near Ville Marie, on the route of the Lake Temiskamingue steamers. Pop. 800.

Alice R., saw mill.

Allard Gus, painter.

Brien Thos., blacksmith.

Cote A., gen. store and postmaster.

Cote H., tailor.

Courtois Simeon, boarding house.

Del Guidice U., restaurant and baker.

Gauthier Eusebe, saw and shingle mill.

Guilbault Olivier, saw mill.

Labre H., butcher.

Moutet Rev. P. A., priest.

Patrice Abraham, blacksmith.

Patry Horace, shoemaker.

Rocheleau Gus, butter factory.

GUINDON, a post village in Dorchester co., Beauce dist., 8 miles from Morisset, on the Q.C.R.

Rancourt Mrs. P., postmistress.

GUITE, a post village in Bonaventure co., Gaspé district No. 2, 1½ miles from Maria, on the Q.O.R.

Berthelot Francois, postmaster.

GUTHRIE, a post settlement in Missisquoi co., Bedford district, 4½ miles from Stanbridge East, on the Frelighsburg branch of the C.V.R. Po. 50.

Guthrie Frank G., saw and grist mills and lumber and timber.

HADLOW COVE, a post village in Levis co., Quebec district, on the I. C. Ry. Pop. 500.

Alain Arthur, gen. store and joiner.

Dancose Mrs. J. R., grocer.

Gibson Jos. Jr., lumber.

Guenette Mrs. Louis, restaurant.

Lepage M., shoemaker.

Plante Ferdinand, grocer.

Vachon Mrs. Jos., grocer and restaurant.

HALDIMAND, a post settlement in Gaspé co., Gaspé district No. 1, on the St. John River, about 80 miles from New Carlisle. Its port is Gaspé Basin. It contains a Methodist church, 1 school, and a saw mill. It possesses a fine sand beach for sea bathing. Lumbering and farming are the chief occupations of its inhabitants. Pop. 200.

Ascah Geo. J., builder.

Harbour Felix, carpenter and joiner.

Kennedy Albert, postmaster.

Miller A. M., saw mill.

Miller J. B. & Sons, carpenters and blacksmiths.

Miller Jos. E., builder.

Patterson Jas H., carpenter and joiner.

Thompson Geo. S., carpenter

Thompson T. M., gen. store.

HALIFAX, Megantic co. See St. Ferdinand d'Halifax.

HALLERTON, a pretty post village in Huntingdon co., Beauharnois district, 4½ miles from Hemmingford, on the G.T.R. It contains 1 store. The Gulf on Covey Hill is one of the na-

tural curiosities of the place. Pop. 150.

Cavanagh Jos., agent agr. implts.

Kenny Geo., postmaster.

Kenny T. & Son, gen. store.

HALL'S STREAM, a post village in Compton co., St. Francis district, 2¼ miles from East Hereford, on the Maine Central Ry.

Heath John, postmaster.

HALVERSEN a post settlement in Pontiac co. and district, 18 miles from Wakefield station, on the C.P.R. (Ottawa and Maniwaki branch). It is situated 2 miles north-west of Wolf Lake.

Farrel Frank, lumber, shingle and planing mill.

Gauthier Edmond, postmaster.

HAMEL, a post village in Beauce co. and district, 5 miles from St. George, on the Q. C. Ry.

Caron Jos., postmaster.

HAMELIN, a post village in Portneuf co., Quebec district, 1½ miles from La Chevrotiere, on the C.P.R. & C.N.R.

Sauvageau A., postmaster.

HAMILTON COVE, a post settlement in Saguenay co. and district, near Mile Vaches Bay, on the St. Lawrence River, opposite Rimouski, on the I.C.R., and about 50 miles below Tadousac, at the mouth of the Saguenay River. It has 2 stores and steam saw mills. Pop. 100.

Bedard Wilfrid, merchant.

Bouchard L., postmaster.

Bouchard L. & Co., gen. store.

Gagnon Mederic, merchant.

HARDWOOD HILLS, a post village in Richmond co., St. Francis district, 6½ miles from Windsor Mills, on the G.T.R. and C.P.R.

Desaulniers Elie, gen. store and postmaster.

HARRICANAW, a post village in Pontiac co. and district, on the G.T.P. Ry., 181 miles west of Parent. Pop. 600.

Authier Hector, advocate

Banque d'Hochelega, H. Authier, mngr.

Benard Stores, gen. store and lumber.

Bigue J. A., M.D., physician

Blais Frank, saw mill.

Bourgeois Jos. P., photographer.

Cossette P. H., grocer.

Drouin A. A., gen. store and postmaster

Dudemaine J. O. V. (rev.) parish priest

Frigon Ivanhoe, gen. store.

Gourd David, gen. store.

Lefebvre Xavier, tins.

Plante Emile, baker.

Marchand & Massicotte, saw mill.

Massicotte Adelard, blacksmith.

Pacault L. J., grocer.

St. Germain Mrs. Frank, temp. hotel.

Turcotte J. A., gen. store.

HARRINGTON EAST, a post village in Argenteuil co., Terrebonne district, 18 miles from Calumet, on the C.P.R. Pop. 100.

Brosseau F., cheese factory.
Campbell R. K., estate of., gen. store.
Kert L., gen. store.
Lavergne Jos., blacksmith.
Marshall M. L., saw mill.
McLaughlin John, cheese factory.

HARRINGTON HARBOUR, a post village in Saguenay co., and district. Pop. 163.

Harding Mrs. M. A., postmistress.

HARWOOD, a post village in Vaudreuil co., Montreal district, 2 miles from Vaudreuil, on the C.P.R. and G.T.R.

Colson Adelard, postmaster.

HASEVILLE, a post village in Missisquoi co., Bedford district, 5 miles from Farnham, on the C.P.R. and C.V.R.

Leduc S., postmaster.

HATLEY, a post village in Stanstead co., St. Francis district, 3 miles from Massawippi Lake Station, and 7 miles from Compton, on the G. T. R. It contains 2 churches (Anglican and Methodist), 5 stores, 1 hotel, 1 branch bank and 1 butter factory. This place is coming into repute as a restful summer resort with good roads and charming scenery. Pop. 250.

Hetherington H., M.D., physician.

Hunter T. D., feed and flour.

Hill G. M., gen. store.

Howe Edwin, auctioneer.

Jones C. R., M.D., physician.

Kerr Rev. I. N.

LeBaron Eugene, confectionery.

LeBaron M. W., postmaster.

Niel Eph., blacksmith.

Perrault Ed., blacksmith.

Pope H. F., tinsmith.

Sweeney Chas., painter.

Webster Fred, farm impts and carriages.

Whitcomb H. B., gen. store.

Williams F. (rev.)

HAUTEUR, a post village in Rimouski co., and district, 20 miles from St. Luce, on the I.C.R.

Boucher S., postmaster.

HAVELOCK, Huntingdon co. See Vicars.

HAVRE AUBERT, a post village in Magdalen Islands.

Painchaud Antonio, postmaster.

HAZEL LAND, a post village in Argenteuil co., Terrebonne dist., 2 miles from Morin Heights, on the C.N.R., (Montfort branch.)

Hammond A., postmaster.

HEADVILLE, Drummond co. See St. Germain de Grantham.

HEATHTON, a post village in Stanstead co., St. Francis district, 7 miles from Stanstead, on the B. & M. Ry. Pop. 100.

Bean C. H., blacksmith.

Heath Wm. W., postmaster.

HEBERT, a post village in Megantic co., Arthabaska district, 4 miles from Plessisville, on the G.T.R.

Hebert Antoine, postmaster.

HEBERTVILLE, an incorporated village in Lake St. John co., Roberval district, 4 miles from Station, on the south shore of the Saguenay River and 30 miles from Chicoutimi. It contains 1 R. C. Church, 3 flour mills, 3 saw mills, 6 cheese factories, 1 convent, 1 boarding house, 9 stores, 1 registry office. Bank at Hebertville Station. Pop. 610.

Aubin Jos., gen. store.

Bolly Rev. Alb., vicar.

Circuit Court, Chas. Tremblay, clerk.

Commercial Boys School, G. Potvin, principal.

Corporation, Adelard Dubois, mayor;

Adelard P. Hudon, sec.-treas.

Convent St. Joseph, Dirige par Les

Revs. Srs. Du St. Rosaire.

Desbiens Jos., gen. store and boarding house.

Dubois Adelard, mayor.

Fortin P., carriage maker.

Fournier Emile, carpenter.

Gagnon A., gen. store.

Gagnon David, dry goods, boots and shoes.

Gagnon Rev. Ls. Cure.

Gagnon Miss B., milliner.

Girard T., gen. store.

Hudon A. E., ins. agent.

Hudon A. P., sec.-treas. corporation.

Hudon Antoine, grocer.

Hudon Nap., registrar district Lake St. John No. 1.

Hudon P. A., N.P. ins. agent.

Hudon Raoul, carriage maker.

Hudon Urbain, blacksmith.

Lapointe Ls., carding and grist mill.

Larouche Euchariste, tinsmith.

Larouche Miss M., dressmaker.

Lavoie Guillaume, grocer.

Leclair Jos., tinsmith.

Lefebvre A., harness maker.

Lemont Chas., carter.

Menard L. butter and cheese factory.

Michaud J. Simon, jeweler.

Monger T., builder.

Post Office, Art. Tremblay postmaster.

Potvin Edmond, shoe maker.

Potvin G., principal Commercial boys School.

Roman Catholic Church, Rev. Ls. Gagnon, cure; Rev. Alf. Bolly, vicar.

St. Pierre Jos. Aug., saw and planing mill.

Saulnier Ferdinand, blacksmith.

Saupier Albert, blacksmith.

School Commissioners, P. Hudon,

pres.; Arm. Monger, sec.-treas.

Simard Ari., carpenter.

Talbot T. Alex., M.D., physician.

Hebertville—Continued

Tremblay Art., postmaster.
 Tremblay Chas., clerk of Circuit Court.
 Tremblay F., blacksmith.
 Tremblay Luma, shoe maker.
 Tremblay Paulin, gen. store.

HEBERTVILLE STATION, an incorporated village in Lake St. John co., Roberval district, on the Quebec & Lake St. John R. R., 30 miles from Chicoutimi, 20 miles from Chambord Jet. It contains 1 church (R.C.), a branch bank, 5 stores, 1 hotel, 1 saw mill and 1 tannery, water works and electric light plant. Pop. 737.

Allard J. Alp., D.V.S., veterinary surgeon.

Asselin & Deschesne, gen. store.
 Asselin L. N., carter.
 Asselin Ls., postmaster.
 Aube J. E., agent Q. & L. St. John Ry.
 Auger Jos., ins. agent.
 Banque Provinciale (La.), J. E. St. Andre, mgr.
 Can. Express Co., J. E. Aube, asst. Centre (La Cie du Telephone), Mrs. Thibeault, local agent.
 Circuit Court, Jos. Giguere, clerk.
 Corporation, Jos. Giguere, mayor; J. M. Hudon, sec.-treas.
 Cote Boivin & Co., wholesale grocers.
 Cote Onesime, blacksmith.
 Coulombe P., tinsmith.
 Couture Adrien, agent farm impls.
 Couture Alp., agt. agr. impls.
 Dallaire & Boivin, butchers.
 Desbiens J. E. & Frere, agts. farm implements.
 Desbiens J. R., agt. agr. impls.
 Deschene & Houde, gen. store.
 Deschenes Jos., restaurant.
 Drolet & Fils, blacksmiths.
 Ecole Modele, Romeo Maillette, principal.
 Duchene Mederic, sash and door factory.
 Gagne R. A., gen. store.
 Gagnon Ad., gen. store.
 Gagnon Art., restaurant and pool rm.
 Gagnon E., grocer.
 Gagnon Emile, carter.
 Gagnon Edm., ins. agent.
 Gagnon T., grocer.
 Gagnon Theo., mgr. La Cie Electrique de Hebertville.
 Giguere Jos., mayor.
 Gosselin Cyrille, baker.
 Goudreau P., agent agr. impls.
 Great North Western Telegraph Co., J. E. Aube, operator.
 Guerard G., notary public.
 Guay A., carriage maker.
 Hervev Edw., gen. store.
 Hamel Phileas, prop. Hotel Central.
 Hotel Central, Phileas Hamel, prop.
 Hotel Commerciale, Arm. Lemay, prop.
 Hudon A. R., local agt. Quebec Saguenay Telephone Co.
 Hudon J. M., sec.-treas. corporation.
 Hudon T., jeweller.
 La Cie Electrique de Hebertville, Theo. Gagnon, mgr.
 LaJoie Isale, carter.
 Lappinte Jos., grocer.

Larouche Arm., barber.
 Larouche V. U., bailiff.
 Lavoie Pascal, tanner.
 Lemay Arm., prop. Hotel Commercial.
 Lemay Elie, restaurant.
 Lepage A. G., gen. store.
 Maillette Romeo, principal Ecole Modele.
 McNicol Joseph, joiner.
 Menard J., cheese and butter factory.
 Michaud L. N., M.D., physician.
 Post Office, Ls. Asselin, postmaster.
 Quebec & Lake St. John Ry., J. E. Aube, agt.
 Quebec Saguenay Telephone Co., A. R. Hudon, local agt.
 Ratthe Jos., boots and shoes.
 Roman Catholic Church, Rev. Sol. Rossignol, priest.
 Rossignol Rev. Sol., priest.
 St. Andre J. E., mgr. La Banque Provinciale.
 School Commissioners, Pamphile Goudreau, pres.; Jos. Giguere, sec.-treasurer.
 Simard Aristide, harness maker.
 Simard J. E., auto garage.
 Simard Jos., shoe maker.
 Simard Onesime, blacksmith.
 Tremblay Ludger, carpenter.
 Tremblay Pamphile, carter.

HELENA, or **TROUT RIVER**, a post village on Trout River, in Huntingdon co., 4 miles from White's Station, on the G.T.R. (Massena Springs branch), and 4½ miles from Constable, N. Y., on the St. Lawrence and Adirondack Ry. It contains 1 hotel, 6 stores, saw, grist and carding mills, 3 churches (Roman Catholic, Presbyterian and Methodist), and telephone connection. Pop. 350.

Beny Bros., butchers.
 Brady Charles, postmaster.
 Bruce G. W., gen. store.
 Dolan Edd., hotel.
 Elliott A. J., gen. store.
 McCaffrey Mrs. J., gen. store.
 McKane H., butcher.
 Simard Rev. J. A.
 Tuggy Chas., blacksmith.

HEMISON, Dorchester co. See St. Malachie.

HEMMINGFORD, an incorporated post village in Huntingdon county, Beauharnois district, on the G.T.R. It contains 4 churches (Presbyterian, Methodist, Roman Catholic and English), 4 stores, 1 hotel, 1 wagon factory and telegraph, express and telephone offices, and a branch of the Canadian Bank of Commerce. Pop. 313.

Benoit D. T., tailor.
 Berthiaume Frank, carter and cooper.
 Blair R. W., flour and feed store and undertaker.
 Blair W. A., blacksmith.
 Bouchard J. B. A., notary.
 Brogan John, grocer.
 Can. Bank of Commerce, P. H. M., Somerville, mgr.
 Charron Ant., shoes.

Hemmingford—Continued

Collings W. C., livery.
 Cunningham Mrs. M., milliner.
 Cooper Rev. J. R. R., D.D., Methodist minister.
 Daigneault —, M.D., physician.
 Demouplie Walter, M.D., physician.
 Dyoite Mrs. Fred, dressmaker.
 Ellerton Robert, bailiff, collector and ins. agent.
 Fisher Martin, U. S. consular agent.
 Fisher W. P., postmaster and gen. store.
 Fournier Joseph, butter factory.
 Goyette F. X. (Rev.), priest.
 Hamill Mrs. W., milliner.
 Harrice Henry And., carriages and undertaker.
 Hutchings R. F. (Rev.) Church of England.
 Keddy G. W., lumber merchant.
 Kennedy Geo., veterinary surgeon.
 Lacasse O., jeweller.
 Lacasse Wilfred, saw, shingle, grist and planing mills.
 McCause Jas., blacksmith.
 McClatchie Thos., tins and hardware.
 McFee D., agricultural implt, agent.
 McFee John, gen. store.
 McKay Bros., gen. store.
 McKeough F., gen. store.
 Noel Miss C., dressmaker.
 Noel Napoleon, cooper and builder.
 Noel Vital, builder.
 Orr George, temp. hotel.
 Orr W. F., cattle dealer.
 Robert Julius, blacksmith.
 Robert Mrs. Julius, dressmaker.
 Ried Rev. D. M. (Presbyterian minister).
 Pierre O., barber.
 Pinsonneault J. H., baker.
 Slaviv Samuel, butcher.
 Wood Frank, butcher.

HENDERSON'S GROVE, a post village in Megantic co., Arthabaska district, 7½ miles from Thetford Mines on the Q. C. Ry. Pop. 30.
 King R. T., postmaster.

HENDERSON VALE, Megantic co. See Leeds.

HENNEPIN, a post village in Dorchester co., 2 miles from Ste. Malachie, on the G.T.P. Ry.
 Morin Honore, postmaster.

HENRYSBURG, a post settlement in St. Johns and Iberville co., on the Ottawa and Swanton division, of the G.T.R., 4 miles from Lacolle. Pop. 75.

Braithwaite A. H., gen. store.
Choquette L., gen. merchant and postmaster
 Dupuis Zephir, mayor.
 Garceau Narcisse, blacksmith.
 Laroche Alfred, implt. agent.
 Picard Elie, blacksmith.
 Remillard Aime, trader.

HENRYVILLE, or **ST. GEORGE DE HENRYVILLE** (also called **RIVIERE DU SUD**), a thriving post village in Iberville co., on Riviere du Sud,

and station on the Quebec, Montreal & Southern Ry. It contains 1 Roman Catholic church, 5 stores, 2 hotels and 2 cheese factories, a chartered bank, and telephone and express offices. Pop. 700.

Benard Leon, cattle.
 Charbonneau V. A., butcher.
 Coupal Arcade, agent impts. and mfr. butter.
 Dupuis Josa, carriage maker and undertaker.
 Dussault Noel, hotel.
 Gosselin L., grocer and B. & S.
 Gregoire P., tinsmith.
 Houle Adrien, gen. store.
 Lefebvre Louis, harness.
 Lemieux Aime, gen. store.
 Monast Francois, butcher.
 Rainville Omer, blacksmith.
 Rathe Alcide, coal.
 Roy Mrs. Joseph, milliner.
 Roy Georges A., baker.
 Tetreault Auguste, grain and wood.
 Tougas J. Alphonse, saw, grist and planing mills.
 Vachon Francois, tailor.

HEON, a post village in Arthabaska co. and district, 16 miles from Victoria-ville, on the G.T.R.
 Garneau Mrs. L., postmistress.

HERBERT, Brome co. See Vale Perkins.

HERDMAN, a post settlement in Huntingdon co., Beauharnois district, 4 miles from Athelstan. Pop. 100.
 Anderson Allan, gen. store.
 Anderson William, postmaster.
 Gamble Jos., blacksmith and carriages.
 Travisee Albert, butter factory.

HEREFORD, a post village in Compton co., St. Francis district, on the Maine Central Ry. It contains 1 Anglican church, 1 hotel and 1 store. Pop. 80.
 Nault A. S., hotel and grocer.
 Peabody A., postmaster.
 Tannar Rev. J., Anglican church minister.

HERMITAGE CLUB, a post village in Stanstead co., St. Francis district, 3 miles from Magog, on the C.P.R.
 Storey G. R., postmaster.

HERONVILLE, a post village in Champlain co., Three Rivers district, on the C.N.R. Pop. 800.
 Ayotte P., grocer.
 Crete Charles, restaurant.
 Gagnon Ernest, gen. store.
 Roberge Nestor, gen. store.
 Trepanier Odilon, temp. hotel.
 Trudel C., candies and fruit.
 Veillette Nap., saw mill.

HERVEY JUNCTION, a post village in Portneuf co., on the C.N.R. and G. T. P. Ry. Pop. 200.
 Bonhomme B., restaurant.
 Lapointe Noel, butcher.
 Levesque Philippe E., grocer.

Hervey Junction—Continued

Morin & Morin, saw mill.
 Perigny Joseph G., gen. store.
 Pronovost & Frere, temp. hotel.
 Ricard Damase, grocer.

HETRIERE, a post village in Bellechasse co., Montmagny district, 3 miles from St. Charles Junction, on the I. C. Ry.

Labrie Antoine, postmaster.

HEYWORTH, a post village in Wright co., Ottawa district, on the C.P.R.

Moore Mrs. Mary J., postmistress.

HIGH FALLS, a post village in Labelle co., Ottawa district, 27 miles from Buckingham, on the C.P.R. (Montreal and Ottawa North Shore division.)

Nitschke Chas. Jr., postmaster.

HIGHWATER, formerly Mansonville Station, a post village in Brome co., on the C.P.R., 16 miles from Newport, 92 miles from Montreal.

Crowell C. R., postmaster.

HILL HEAD, a post hamlet in Argen-teuil co., Terrebonne district, 3 miles from Lachute, on the C.P.R. and C.N.R. It contains 2 saw mills, 1 grist mill, 1 shingle mill and 1 cheese factory. Pop. 28.

Campbell John, mill.

Garland Peter, cheese factory.

Hammond Thos., saw, grist and shingle mill.

Morrison Geo., postmaster.

HILLHURST, a post village in Compton co., St. Francis district, Que., on Coaticook River, and on the G.T.R., 118 miles southeast of Montreal. It contains 1 Presbyterian church, 1 store, grist and saw mills, telegraph and express offices. The late Hon. Senator Cochrane's model farm is here. Pop. 100.

Beaudin T., grist mill.

Bonner Peter, postmaster.

Kill — (rev.), Presbyterian minister.

HILLSIDE, a post settlement in Missisquoi co., Bedford district, 4 miles from Frelighsburg Station, on the Cent. Vermont R. R., a few miles south of Sutton, and north of the International boundary line. Besides the post office, there is a combined butter and cheese factory. Pop. 13.

Macey L. F., justice of peace.

HINDELANG, Nicolet co. See Ste. Sophie de Levrard.

HOCQUART, a post village in Temiscouata co., Kamouraska district, 20 miles from St. Eloi, on the I.C.R. Pop. 1,000.

Dionne Horace, gen. store.

Malenfant Auguste, postmaster.

Morin Joseph, gen. store.

Noel Rev Jos. Leonidas, parish priest.

Tremblay Paul, gen. store and wood dealer.

HODGINS, a post village in Pontiac co. and district, 10 miles from Shawville, on the C.P.R.

Atkinson Mrs. C. T., postmistress.

HOLLAND'S MILLS, a post village in Labelle co., Ottawa district, 4½ miles from Notre Dame de la salette.

Gowan Wm., gen. store and postmaster.

Ross R.D., saw mill and cheese factory.

HOLLOW GLEN, a post village in Wright co., Ottawa district, 4 miles from Breckenridge, on the C.P.R. (Ottawa and Waltham branch.)

Burk Martin, postmaster.

HOLTON, a post settlement in Chateauguy co., Beauharnois district, on the main road between St. Remi and St. Chrysostome, 4 miles from Holton Siding, a station on the C.A.R., and 6 miles from St. Remi, on the G. T. R., 14 miles from Beauharnois and 30 miles from Montreal. It contains 1 Presbyterian church and 1 Protestant dissentient school and a creamery. Bank at St. Remi. Pop. 50.

Vinette Jos. A., postmaster.

Vinette Mrs. Jos. A., gen. store.

HONFLEUR, a post village (established in 1903), in Bellechasse co., 5 miles from St. Anseime, on the Quebec Central Ry. It contains a Catholic church, 3 stores, 1 hotel, 1 flour mill, 1 saw mill and 1 sash and door factory. Pop. 500.

Audet Dominique, merchant.

Aube Godias, boarding house.

Audet F., trader.

Blouin Didier, blacksmith.

Fournier Jos., gen. store.

Giguere Emile, butter factory and agent.

Lafrance Rev. N., parish priest.

Marceau C., gen. store and postmaster.

HONOREVILLE, a post village in Iberville co. and district, 3 miles from St. Cesaire, on the C.V.R. Pop. 25.

Neveu J. A., gen. store.

Racine D., carriage maker.

HOPETOWN, a post village in Bonaventure co., Gaspé district No. 2, 4 miles from St. Godfroi, on the A. Q. & W. Ry. Pop. 100.

Duguay John, gen. store.

Ross J. Scott, agent.

Ross John D., gen. store.

Smith Frs., gen. store.

HOUDE, a post village in Lotbiniere co., Quebec district, 2 miles from St. Agapit, on the G.T.R.

Paquet Napoleon, postmaster.

HOUSE HARBOR, a post settlement in the Magdalen Islands, in the Gulf of St. Lawrence, Gaspé co., Gaspé district No. 1, 60 miles from Souris, P. E. I., and 130 miles from Pictou, N. S. It has 1 R. C. church, 6

House Harbor—Continued

stores, 2 hotels and 6 fish canneries, besides 3 telegraph offices. Pop. 451.
 Arseau Alex. T., gen. store.
 Arseneau Cleophas, gen. store.
 Cyr Amedee, lumber and coal dealer.
 Delaney Bros., gen. store.
Delaney Camille, customs officer, post-master and tel. operator.
 Delaney R., & Son, gen. store.
 Harvey Philip, boarding house.
 Theriault J. A., insp. of schools.
 Turbide Rev. J. S., parish priest.
 Turbide Mrs. Tel., boarding house.

HOWARD VALLEY, a post settlement in Argenteuil co., Terrebonne district, near Morin Flats, on the Montfort branch of the C.N.Q. Ry. Wood Bros., implt. agent and patent medicines.

HOWICK, a post village in Chateauguay co., Beauharnois district, on English River, and on G. T. R. 1 mile from Howick Jct., on the C.A.R., 1 mile from North Georgetown and 18 miles from Caughnawaga. It contains 3 churches, 10 stores, 2 hotels, grist and saw mills, 2 factories (sash and door and agricultural implements), a bank agency and 1 telegraph office. Pop. 500.

Allard Jos., creamery, St. Etienne.
 Aubry I., painter.
 Beaudin A., butcher.
 Bourbonnais Rev. N., parish priest.
 Brosseau H., livery and dealer in hides
 Brown And., gen. store.
 Bryson Alex., implt. agent.
 Canadian Bank of Commerce, — Brock, mgr.
 Craig Daniel, horse dealer, Fertile Creek.
 Crawford J. W., grist mill.
 Demers A., creamery.
 Dubois J. O., gen. store.
 Fiskin Wm., saw mill.
 Gariepy Joseph, boots and shoes.
 Gebbie T. & Son, gen. store and saw mill.
 Gebbie Lewis, postmaster and gen. store.
 Hay D. R., ins. agent and undertaker.
 Hebert S., hotel.
 Hunter A. T., contractor and builder.
 Lefebvre & Gagnon, gen. store.
 Lefebvre J. H., gen. store.
 Lefebvre Mrs. J. H., millinery.
 Lefebvre & Mahon, hay, grain, lumber, coal, wood, implements.
 McGregor J., butter mfr., Riverfield.
 Mahon W. E., ins. agent.
 Marcell F., plumber.
 Martin U., livery.
 Meikle Geo., butcher.
 McClanagan Geo., gen. store.
 McIntyre D., blacksmith.
 Ness Robt. & Son, horse dealers.
 Ness R. R., cattle dealer.
 Parent Louis, livery.
 Peabody Dr. H. S., physician, Village.
 Ritchie John, agl. imp. agent, Fertile Creek.
 Rutherford J., saddler and harness maker.

Shanks J. C., M.D., physician and surgeon.
 Standard Hotel, H. Cartier, prop.
 Stewart G. G., dealer in horses.
 Stringer Miss R., dressmaker.
 Stringer V., tailor.
 Thomson R., painter.
 Tres St. Sacrament R. C. Church, Rev. N. Bourbonnais, parish priest.
 Watson J., vet. surgeon.

HUBERDEAU, a post settlement in Argenteuil co., Terrebonne district, and a station on the Montfort branch of the Can. Northern Quebec Ry., 33 miles from Montfort Jct. Pop. 200.
 Aubin Ovila, butcher.
 Boivin M., baker.

Brosseau F., gen. store and cheese factory and postmaster.
 Gauthier J., store.
 Gauthier John, hotel.
 Guilbault Theolme, shoemaker.
 Lalonde Pacific, barber.
 Latour Rodrigue, blacksmith and carriage maker.
 McLaughlin John, gen. store and cheese mfr.
 Millette O., hotel.
 Moussin Marcel, store.
 Turcotte A., M.D., physician.

HUDSON, a post village in Vaudreuil co., Montreal district, on the C. P. Ry., 9 miles from Vaudreuil, 33 miles west of Montreal. Pop. 500.
 Cadieux Jules, baker.
 City Ice Co., Ltd.
 Cousineau, Cousineau & Co.
 Lamouche J. B., gen. store and dry goods.
 Lancaster A. Edgar, gen. store.
 Marleau Joseph, grocer.
 Park James, feed.
 Seguin Armeie, restaurant.
 Seguin J. A., tailor.
 Simpson Isaac, feed.
 Stephenson J. M., agent implt.
 Tessier Hyacinth, grocer and dry gds.

HUDSON HEIGHTS, a post village in Vaudreuil co., Montreal district, on the Ottawa River, and a station on the C.P.R., 10 miles from Vaudreuil. It contains an Episcopal Church, 1 store, 1 butter factory, telegraph and express offices. It is a popular summer resort, and possesses large boat-house and boating club. Pop. 250.

Bancroft H. (Rev.) rector Church of England.
 Benson G. F., livery.
 Benson John & Son, builders and contractors.
 Mallette J. B., ice dealer.
Mullan A. W., gen. store.
 Simpson Isaac, butter factory.
 Thompson H. N., agri. implt.

HULL, an important manufacturing city in Ottawa district, on the Ottawa River, near the mouth of the Gatineau, and opposite the Dominion capital. It is a station on the C. P. R. and has 6 churches (4 Roman Catholic

Hull—Continued

- and 2 Protestant), 149 stores, 14 hotels, 2 lumber mills, 5 factories (pulp and paper, woollen, furniture, etc.), 3 banks, 1 printing and 3 newspaper offices ("Hull City Advance," "Gatineau Beacon" and "Le Spectateur"), besides 1 pork packing house, express, telephone and telegraph offices. Pop. 22,000.
- Achim, Langlois & De Grandpre, advocates, 163 Main.
- Allard A. S., dentist, 171 Main.
- Archambault A., plumber, 67 Wellington.
- Archambault J. U., M.D., physician, 132 Main.
- Aubrey Dr. E. S., physician, Main.
- Auger C., blacksmith, 65 Montcalm.
- Bank Hotel, N. Fortin, prop., 14-16 Bridge.
- Bank of Montreal, A. R. Paget, mgr., Main.
- Bank of Ottawa, D. Robertson, mgr., Main.
- Banque Provinciale, H. O. Champagne, mgr., Main.
- Barbeau D., hairdresser, 52 Bridge.
- Barnes Hotel, P. Barnes, prop., Aylmer Road.
- Beauchamp M., wood and coal, 168 Le-duc.
- Beaudin C. O., prop. Palace Lunch Room, 57 Wellington.
- Bedard J. B., grocer, 69 Wellington.
- Belanger D., prop. Hull Medical Hall, 62 Main.
- Belanger J. H., insurance & coal agent, 119 Main.
- Belisle Dr. J. R., physician, Langeon.
- Bellemare Chas., restaurant and pool room, 102 Bridge.
- Benoit Mrs. P., millinery, 133 City Hall.
- Berthiaume Jos., hairdresser, 61 Wellington.
- Bertrand L., grocer, cor. St. James and Frontenac.
- Bertrand L., notary, 131 Main.
- Blackburn Henry, bottler mineral water, 18 Wall.
- Board of School Commissioners, H. Leblanc, pres., Kent.
- Board of Trade, J. E. Gravelle, prop., 131 Main.
- Boland Bros., butchers, 41 and 43 Wellington.
- Boland C., butcher, cor. Frontenac and St. James.
- Bonneville Jean Baptiste, restaurant, 138 Bridge.
- Boucher Nap., prop. Windsor Hotel, cor. Main and Albert.
- Bourgouin, Wilfrid, books and stationery, 81 Champlain Ave..
- Breault N., butcher, 2-4 Victoria.
- Bridge Street News Dealer, L. Dumontier, prop., 15 Bridge.
- Canada Mica Mfg. Co., 81-83-87-89 Montcalm.
- Canadian Capital Realty Co., 33 Main.
- Canadian Pac. Ry. Station, Geo. A. Anderson, agent.
- Caron Freres, dry goods, 197 Main.
- Carriere B. & Fils, hardware, 85 Victoria.
- Carriere Co., Ltd., The M., merchant tailors and gents' furnishings, 53 Main.
- Carriere Magloire, dry goods, 61 Main.
- Champagne H. O., mgr. Banque Provinciale, Main.
- Champagne Dr. Jos., physician, 15 Victoria.
- Charlebois H., boots and shoes, 182-184 Bridge.
- Charron D., prop. Hotel Commercial, cor. Bridge and Wall.
- Chatillon Albert, tailor, 113 City Hall.
- Chere L. D., civil engineer, 163 Notre Dame.
- Chitoovas George, fruit auction, 47 Main.
- Chevier, Raoul, M.D., physician, 221 Laurier.
- Cote Narcisse, restaurant, Bridge.
- Cousineau E., grocer, 29 Hotel de Ville.
- Cousineau L., advocate, 127 Main.
- Couture A. & Cie., jewellers, 51 Main.
- Couture Joseph, jeweller and watchmaker, 153 Main.
- Couture Jos. E., notary, 200 Main.
- Couture O., bicycle repairer and shoe shining parlor, 17 Bridge.
- Crown Lands & Timber Office, L. A. Grendron, supt., 73 Victoria.
- Dalpe Freres, hardware, paints, oils, cor. Montcalm and James.
- Dalpe J. O., hardware store, 78 Bridge.
- De Grandpre Joseph D., advocate, 163 Main.
- Delisle, J. A., dentist, 76 Maisonneuve.
- De Repentigny M., prop. Montreal House, cor. Bridge and Wellington.
- Deschamps M., prop. Grand Hotel, cor. Bridge and Wright.
- Desjardins Arthur, advocate, 131 Main.
- Deslauriers A., pool room and tobacconist, 51 and 53 Bridge.
- Devlin & St. Marie, advocates, 191 Main.
- Dom pierre Ed. N., plumber, 56 Bridge.
- Doucet Eugene, grocer, 165 Bridge.
- Ducharme I. & Son, boots and shoes, 157 Main.
- Duguay Elzear, restaurant and pool room, 177 Bridge.
- Duhamel Ls., registrar, Registry Office County of Ottawa, Main.
- Dumaïs P. T. C., civil engineer, 175 Laurier.
- Dumas F. A., M.D., physician, 116 Wellington.
- Dumonthier Alfred, books and stationery, 15 Bridge.
- Dumouchel D., boots and shoes, 83 Wellington.
- Dupuis H. & Son, contractors' supplies, 273 Laurier.
- Eddy E. B. Co., Ltd., G. H. Millen, pres. and gen. mgr., John F. Taylor, treas., Bridge.
- Falardeau O. V., baker, cor. Laval and Frontenac.
- Farley A. R., chemist, 121 City Hall.
- Feller Sol., prop. The National House Furnishing Co., 52 Montcalm.
- Fire Station No. 2, A. Audette, captain, Montcalm.
- Flynn H. T., mica dealer, 108 Montcalm.

Hull—Continued

Fontaine J. E., M.D., physician, 192 Main.
 Foran Thomas, K.C., advocate, 63 Main.
 Fortier H. Adelard, advocate, 63 Main.
 Fortin & Gravel, pool room and tobacconists, 50 Main.
 Fortin N., prop. Bank Hotel, 14 Bridge.
 Fournier Jos., prop. Albion Hotel, Main.
 Frere O., shoemaker, 116 Bridge.
 Friendly D., gen. store, 81 Bridge.
 Gagnon A., grocer, cor. City Hall and Champlain.
 Gaumont F., barber, 84 Bridge.
 Gauvin G. E., printer, 119 Main.
 Gilmnas N. P., electrician, 113 Bridge.
 Gilmour & Hughson, Ltd., saw mill, Laurier.
 Grand Hotel, M. Deschamps, prop., cor. Bridge and Wright.
 Gratton J., grocer, 38 Montcalm.
 Grenier J., tobacconist and Barber, 123 Main.
 Grignon G., confectioner, 118 Main.
 Grondin T. J. O., clerk, Peace Office, Court House.
 Guay T. A., merchant tailor, 61 Bridge.
 Hanna & Co., dry goods, 166 Bridge.
 Hawn E. W., dry goods, 178 Bridge.
 Hotel Commerciale, D. Charron, prop., cor. Bridge and Wall.
 Hull Annex Realty Co., McAllister Bros., mgrs., 127 Main.
 Hull Coal Co., F. X. Boucher, mgr., 31 St. James.
 Hull Electric Co., G. G. Gale, mgr., 117 Main.
 Hull Fire Brigade, Alph. Tessier, chief.
 Hull Hotel, Jos. Cloutier, prop., cor. St. Jacques and Hotel de Ville.
 Hull Iron & Steel Foundries, Ltd., Thos. H. Birks, pres., Montcalm.
 Hull Jail, A. Mousette, jailer, Main.
 Hull Medical Hall, D. Belanger, prop., 62 Main.
 Hull & Ottawa Garage Co., N. Leblanc, mgr., 19 Main.
 Hull & Ottawa Plumbing & Heating, L. Gendron, prop., 103 Bridge.
 Hull Photo Supply Store, The, A. Welsh, prop., 105 Main.
 Hull Shoe Store, I. Zumar, prop., cor. Wellington and Bridge.
 Hull Wall Plaster Co., John Floyd, mgr., 25 Ann.
 Imperial Hotel Co., Ltd., cor. Laval and Main.
 Isabelle J., M.D., physician, 119 Montcalm.
 Kearney H. J., clerk, Peace Office, Court House.
 Kelly & Leduc, hardware merchants, 70-74 Wellington.
 La Banque Nationale, N. Lavoie, mgr. cor. City Hall and Maisonneuve.
 Labelle A., grocer, cor. Victoria and Laval.
 Labelle F. A., notary, 165 Main.
 Laberge Edgar, notary, 208 Main.
 Laflamme Hector, ins. agent, 94 Maisonneuve.
 Lafleche A., grocer, Wall.
 Lafleche J. O., grocer, 126-128 Montcalm.
 Lafond G. Fils, dry goods, 57 Main.
 Lagace C., butcher, 34 St. Laurent.

Lai Wing, laundry, 57 Bridge.
 Lapierre Miss A. H., stationery, 169 Champlain.
 Laplante V., fruit dealer, cor. Wellington and Bridge.
 Laroche A., plumber, 61b Frontenac.
 Laroche F., saddler, 83 Bridge.
 Laroche R., dry goods and boots and shoes, 164 Bridge.
 Paroque Adrian, books and stationery, 139 Maisonneuve.
 Larose J. B., Jr., furniture, 102-104 Montcalm.
 Laverdure M. J., grocer, 125 City Hall.
 Leblanc H., pres. Board of School Commissioners, Kent.
 Leduc L. A., advocate, 163 Main.
 Legault E., tinsmith and roofer, 31 St. Laurent.
 Lemay & Chapman, grocers, 80 Wellington.
 Lemieux O., grocer, 104 Bridge.
 Leroux P., boots and shoes, 101 Frontenac.
 Le Spectateur, daily newspaper, cor. Albert and Maisonneuve.
 Lessard E., hairdresser, 80 Main.
 Lessard J. A., photographer, 74 Main.
 Liberty C., restaurant, 97-99 Main.
 Little Alfred, restaurant, 61 Montcalm.
 Little Arcade, J. F. Nadon, prop., Main.
 Longpre Jos., prop. St. Louis Hotel, 60 Montcalm.
 Lyster Dr. H. F., physician, 64 Main.
 McAllister Bros., mgrs. Hull Annex Realty Co., 127 Main.
 McConnell A., advocate, 163 Main.
 McEwen E., grocer, 55 Frontenac.
 Madore J. T., postmaster, Main.
 Malham D., confectioner, 55 Main.
 Martel E., electrical contractor, 119 Main.
 Martel Jos. & Co., grocers, Wilfrid Coulombe, prop., cor. Leduc and Hotel de Ville.
 Matthews Blackwell, Ltd., pork packers, Montcalm.
 Meilleur P. A., saddler, 25 Bridge.
 Meilleur & Pelletier, livery, Bridge.
 Meilleur S. A., tobacconist and pool room, 107 Main.
 Michon L., hairdresser, Bridge.
 Modern Drug Store, The, 82 Bridge.
 Montreal House, M. de Repentigny, prop., cor. Bridge and Wellington.
 Munsell & Co., mica works, 209 Bridge.
 Myre Miss, milliner, 76 Wellington.
 Nadon J. F., prop. Little Arcade, Main.
 National House Furnishing Co., The Sol. Feller, prop., 52 Montcalm.
 Navion Alph., livery and boarding stables, 73 Wellington.
 Normand A., barber shop and tobacconist, 75 Bridge.
 Notre Dame Church, cor. Notre Dame and Victoria.
 Notre Dame College, boys' school, Brother Noblius, principal, City Hall.
 Odeon Theatre, 2 St. Joseph.
 Ottawa Electric Co., Horace Talbot, mgr., 91-93 Main.
 Ottawa Hotel, C. O'Connor, prop., Main.
 Ouimet J. A., physician, 79 Albert.

Hull—Continued

Palace Lunch Room, C. O. Beaudin, prop., 57 Wellington.
 Paquin I., furniture dealer, 89 Frontenac.
 Paquin Joseph, furniture, 16 Youville.
 Parent J. A., advocate, 208 Main.
 Paÿr B., boots and shoes, Main.
 Peace Office, T. J. O. Grondin and H. J. Kearney, joint clerk, Court House.
 Pelletier Dr. A., physician, 69 Laurier.
 Perriard O., blacksmith, 170 Bridge.
 Pharand J. B., Jr., gents' furnishings and tailor, 77 Main.
 Pharmacy Moderne, 82 Bridge.
 Picard Romuald, druggist, 159 Bridge.
 Pilon Joseph, sash and door mills, 294-300 Champlain.
 Post Office, J. T. Madore, postmaster, Main.
 Potvin Jos., hairdresser, 60 Frontenac.
 Proulx A., butcher, cor. St. James and Frontenac.
 Provost Joseph, sec.-treas. School Commissioners, 211 Maisonneuve.
 Raby Louis de G., deputy registrar, Registry Office, County of Ottawa, Main.
 Registry Office, County of Ottawa, Ls. Duhamel, registrar; Ls. de G. Raby, deputy, Main.
 Robertson D., mgr., Bank of Ottawa, Main.
 Robitaille A., butcher, 77 Bridge.
 Rochon O., M.D., physician, 65 Laurier.
 Roger E., barber and tobacconist, 131 City Hall.
 Ryan J. E. & Co., grocers, 53 Wellington.
 St. Denis L., hairdresser, 11 Bridge.
 St. Jean Eugene, real estate agent, 131 Main.
 St. Jean T., boots and shoes, 135 City Hall.
 St. Marie, Dr. Ald., physician, 18 St. Joseph.
 St. Louis Hotel, Jos. Longpre, prop., 60 Montcalm.
 Sabourin A., tobacconist, 99 Wellington.
 Sanche D., gen. store, 77 Wall.
 Sauriol R., butcher, 144 City Hall.
 Savard D., grocer, Wall.
 Savoie H., hairdresser, 151 Main.
 School Commissioners, Jos. Provost, sec.-treas., 211 Maisonneuve.
 Scott Bros., grocers, 70 Montcalm.
 Seguin D., grocer, 46 Bridge.
 Seguin D., painter and decorator, 87 Frontenac.
 Seguin E., City Transfer, 87 Wellington.
 Seguin Miss E., general store, cor. Wellington and Bridge.
 Shaw Andrew, small wares, 65 Main.
 Simon D. C. & Cie., insurance brokers, Jean Lacroix, J. A. Tessier, props., 163 Main.
 Sing Lee, laundry, 90 Main.
 Sing Lung, laundry, 26 Bridge.
 Singer Sewing Machine Agency, H. Croteau, mgr., 32 Main.
 Smart Woods, Ltd., J. W. Woods, vice-pres., 200 Laurier ave.

Soubliere & Tremblay, furniture, 123 Bridge.
 Strouds Tea Store Agency, D. Baulne, rep., 49 Main.
 Sun Sing, laundry, 89 Main.
 Talbotoscope Moving Pictures, George C. Talbot, prop., City Hall av.
 Tardif J. J., photographer, 175 Bridge.
 Theatre Francais, Jos. Thibault, prop., 174 Bridge.
 Tessier Alphonse, chief, Hull Fire Brigade.
 Tessier J. H., merchant tailor, 34 Bridge.
 Therien H., drug store, 159 Main.
 Therien Hercule, wall paper, 81 Wellington.
 Tremblay P., confectioner, 77 Frontenac.
 Vezina Ludger, employment agency, 102 Bridge.
 Viau Noe, grocer, 57 St. Laurent.
 Walters H. & Sons, Ltd., mfrs. agent, Montcalm.
 Webster J. E., restaurant, 189 Montcalm.
 Windsor Hotel, Nap. Boucher, prop., cor. Main and Albert.
 Wright G. C., K.C., advocate, 196 Main.
 Zumar I., prop., Hull Shoe Store, cor. Wellington and Bridge.

HUNTER'S POINT, a post village in Pontiac co., 25 miles from Kipawa, on the C.P.R.
 Hunter Isaac, postmaster.
 Jones Albert, gen. store and hotel.

HUNTERSTOWN, a post village in Maskinonge co., Three Rivers district, 3 miles from St. Paulin, on the C.N.R. Pop. 193.
 Boucher Wilfrid, saw mill.
 Regnier Wilbrod, blacksmith.
 Trempe Joseph A., gen. store.
 Trempe A., postmaster.

HUNTINGDON, an incorporated village in Huntingdon co., Beauharnois district, on the Chateauguay River, and on the G. T. R. and Adirondack and St. Lawrence R. R., 56 miles from Montreal. It contains besides the county buildings, 3 churches, saw and grist mills, 2 branch banks, 1 iron foundry, several stores, 1 hotel, 1 printing office, and two local newspapers. Pop. 1,400.
 Allan B. W., watchmaker and jeweller, Chateauguay.
 American Express, A. Fraser, agent.
 Amyot J. A., painter, etc.
 Bicknell J. D., painter, Bouchette.
 Board of R. C. School Commissioners, Chateauguay.
 Borden Milk Co., Ltd., — Stevens, mgr.
 Boyd & Co., mfrs. agrl. impts. and stoves.
 Braithwaite Bros., hardware, Chateauguay.
 Brown James, livery stable, Chateauguay.
 Brown John, trader, Chateauguay.
 Brown Walter S., jeweller, Chateauguay.

Huntingdon—Continued

- Canadian Bank of Commerce, C. W. Thomas, mgr.
 Canadian Express, J. O. Michaud, agt.
 Canadian Gleaner, Robert Sellar, pub., Chateauguay.
 Capiello A. M., grocer, Chateauguay.
 Capiello Jos., gen. store, Bouchette.
 Caza Ovila, butter factory.
 Chalmers Alex., coal, Bouchette.
 Chambers Andrew, carter.
 Circuit Court, R. S. Feeney, clerk.
 Clouston J. R., M.D., physician, Bouchette.
 Cogland R. E., ins. agent.
 Crawford R. H., contractor builder, Bouchette.
 Dagenais Rev. J. O., parish priest.
 Davis S., agent agri. implts., Chateauguay.
 Demers Jos. H., tailor.
 Derome Rev. J. A., parish priest.
 Dixon Geo., gen. store, Chateauguay.
 Durocher W., barber.
 Elsworth Edwin S., deputy registrar for county of Huntingdon, King.
 Farquhar Alf., builder.
 Feeney R. S., clerk Circuit Court, King.
 Finley John, tailor.
 Finley Mrs., boarding house.
 Forget G., blacksmith.
 Forgette F., boots and shoes, Chateauguay.
 Fortune James, druggist, Chateauguay.
 Fraser A., agent American Express and N. Y. Central Ry.
 Galipeau P., boots and shoes.
 Gardner Thomas, bailiff.
 Gilmore J. H., photographer, Chateauguay.
 Godard Rev. H., rector St. John's Church.
 Hanley T. H., barber.
 Hart Jos., agr. implts. and pool room.
 Houghton D. M., baker, Chateauguay.
 Hunter J. A., tinsmith and plumber, Chateauguay.
 Hunter John & Sons, gen. store, saw and grist mills and lumber merchants, Chateauguay and Henderson.
 Huntingdon Academy, C. N. Crutchfield, principal, Chateauguay.
 Huntingdon Agricultural Society, W. F. Stephens, sec.-treas.
 Kelly, R. E., gen. store, Chateauguay.
 Lamb C. H., tobacconist and fruit store, Chateauguay.
 Leduc, A. R., notary, Chateauguay.
 Lefebvre F. & Sons, tailors and gents' furnishings, Chateauguay.
 Leonard W. T. & Co., creamery.
 Levers Miss C., dressmaker, Chateauguay.
 Lunan Arthur, automobile repairs.
 McCoy E. C., gen. store, Chateauguay.
 MacDonald A. N., tinsmith and plumber, Chateauguay.
 McDonald College Demonstration Bureau, Wm. D. Ford, demonstrator.
 McGill Mrs. Jas., prop. Moir's Hotel, Chateauguay.
 McGovern Thomas, blacksmith.
 Maclean Rev. J. B., pastor St. Andrew's Presbyterian Church.
 McClenaghan Miss, milliner, Chateauguay.
 McEwen J. R., M.D., physician Chateauguay.
 McGinnis M. ss Mary, dressmaker, Chateauguay.
 McMillan A., M.D., physician, Bouchette.
 Merchants' Bank of Canada, N. W. Sparrow, mgr.
 Methodist Church, Rev. Isaac Norman, pastor.
 Michaud, J. O., agent Canadian Express and station agent.
 Millar J. A., carriage maker, Chateauguay.
 Mitchell A. W. E., advocate.
 Moir's Hotel, Mrs. Jas. McGill prop., Chateauguay.
 Moriarity M., gen. store, Chateauguay.
 Munroe Alex., butcher, Chateauguay.
 N. Y. Central Ry., A. Fraser, agent.
 Norman Rev. Isaac, pastor Methodist church.
 O'Connor Bros., contractors.
 Oney J. R., furniture, Chateauguay.
 Phillips And., M.P., ins. agent
 Pringle, Stark & Co., gen. store, Chateauguay.
 Riel Alex., gen. store, Bouchette.
 Rolland Henri, boots and shoes, Chateauguay.
 Rollit J. F. D.D.S., dentist, Chateauguay.
 Roman Catholic church, Rev. J. O. Dagenais, Rev. J. A. Derome, priests.
 Ross J. A., blacksmith, Chateauguay.
 Ruddick L., marble and granite works, Chateauguay.
 Rufiange Jos., restauran.
 St. Andrew's Presbyterian church, Rev. J. B. Maclean, pastor.
 St. John's church, Ch. of England, Rev. H. Godard, rector.
 Scott A. H., butcher, Chateauguay.
 Sellar Robt., publisher The Canadian Gleaner, Chateauguay.
 Short R., advocate.
 Small John, gen. store, Chateauguay.
 Sparrow N. W., mgr. Merchants' Bank of Canada.
 Stephens W. F. sec.-treas. Huntingdon Agricultural Society.
 Tedstone Alf., baker, Chateauguay.
 Thomas C. W., mgr. Canadian Bank of Commerce.
 Walker D., flour and feed, Chateauguay.
 Walker D. F. M.D., physician
 Walsh R. N., D.V.S., vet. surgeon
 Walsh W. J., lumber mcht.
 Wells S K., butcher.

HUNTINGVILLE, a post settlement in Sherbrooke co., St. Francis district, on the Salmon River, 2 miles from Lennox Station. It contains 1 Universalist church, 1 store, 1 saw mill, 1 grist mill and 1 blacksmith shop. Pop. 250.
 Bozer Thos. D., blacksmith.

Huntingville—Continued

Fairbrother H., harness maker and repair shop.

Hadley Rev. L. M., pastor Universalist church.

Hunting W. H., saw and grist mills, roller process flour mill.

Sarrazin P., grocer and postmaster.

HURETTE, a post village in Lotbiniere co., Quebec district, 2 miles from St. Apollinaire, on the I. C. Ry. Rousseau G., postmaster.

IBERVILLE, an incorporated town in the co. and district of the same name, on the Richelieu River, and on the C.V.R., C.P.R. and Q.M.S.R., opposite the town of St. Johns. It contains 2 churches (Episcopal and Roman Catholic) 9 stores, 1 iron foundry, 4 hotels, 2 potteries, 1 grist mill and 2 monumental works, 2 carriage shops, 2 bank agencies, telegraph and express offices Pop. (census 1911), 1,905.

Allen Set Screw Co., Martin A. Brown mngr., cor. Henry and College

Audet I., chief of Fire Dept.

Banque Nationale, F. Parent mgr.

Belding Paul Corticelli, Chas. J. Brown local mngr., cor College and Henry

Beliveau Mrs., restaurant and bdg hse Stephenson

Benoit L., shoemaker

Bessette A., hay, Stephenson

Bessette Auguste, mnfr. agricultural implements, Stephenson

Bessette F. X., barber

Bissonette Jos., baker, Ferry

Boivin J. E., notary

Bonneau A., butcher, Stephenson

Bonvouloir Trefle, carriagemaker, Stephenson

Bourguignon J. E., sec. Corporation of Ibergville

Bousquet Narcisse, prop. Hotel Chien d'Or, Napier

Brodie Jas., prop. Ibergville Granite works, Stephenson

Brown Chas. J. (J.P.), local mngr. Belding Paul Corticelli, cor College and Henry

Brown Martin A., mgr. Allen Set Screw Co., cor. Henry and College

C.P.R. Station, W. Poitras agent

C.P.R. Hotel, Mrs. R. Davignon prop., Stephenson

Canada Stone Ware Works, E. L. Farrar prop., Napier

Canadian Bank of Commerce, H. A. L'Abbe mngr.

Canadian Last Block Co., A. Martel Parmelia

Central Railway Signal Co., G. E. McClure mngr.

Central Vermont R.R., R. Perrault agent

Chevalier E. N., M.D., physician, corner for District

Choquette Jos., blacksmith, Stephenson

College des Freres Maristes, Dupont

Contant H. P., sec. County Council

Contant L., registrar

Convent Cong. de Notre Dame, Sister St. Pierre de Veronnes sup., Napier

Cormier rev. Chas., parish priest church St. Athanase, Napier

Corporation, J. E. Bourguignon sec.

County Council, H. P. Contant sec.

Courtemanche Mrs. Ed., dressmaker, Napier

Couture G., postcards

Danault F., prop. Ibergville Steam Laundry, Napier

Davignon J., hotel and livery, Stephenson

Davignon Mrs. R., prop. C.P.H. Hotel, Stephenson

Demers J., baker, Stephenson

Douglas John, agent Jones Estate

Duhaime A., butcher

Farrar E. L., prop. Canada Stone Ware Works, Napier

Fire Dept., I. Audet chief

Frontenac Boarding House, — Brais prop., Ferry and College

Gosselin P., undertaker, College and Henry

Goyette C., postmaster

Goyette E. A., grocer, Napier

Goyette J., chief engineer

Greendale B. N., grocer

Gregoire Jos., barber, 61 Napier

Guillet Gregoire, notary

Guillet J., notary and clerk of Circuit Court, Napier

Hebert I., grocer, Ferry

Hebert O., grocer, Napier

HOTEL CHIEN D'OR.

Pension de Premiere Classe. Phone 308. Narcisse Bousquet

Pres de la Gare du C.V.R.

Specialite, Vins et Liqueurs, Cigares de Choix. **IBERVILLE, Que.**

Hotel du Canada, J. Davignon prop.

Howard W. (rev.), rector Trinity Ch., Convent

Ibergville Academy, Bro. Phillip dir.

Ibergville Granite Works, Jas. Brodie prop., Stephenson

Ibergville Steam Laundry, F. Danault prop., Napier

L'Abbe H. A., mngr. Canadian Bank of Commerce

Laberge Ed., grocer

Laberge L. C., prop. Windsor Hotel

Lafamme E., butcher, Napier

Larue Ed., shoemaker

Iberville—Continued

Lasnier R., hay and grain, Ferry
 Laurion V., prop. Quebec Southern Hotel
 Lemire M., plumber, 76 Napier
 Lusignan F., grocer
 McClure G. E., mgr. Central Ry. Signal Co.
 McGinnis R. P., real estate, Napier
 Martel A., Canadian Last Block Co., Stephenson
 Menard A., butcher, Market
 Menard E., butcher, Napier
 Meunier Mrs. Antoine, confectioner, Napier
 Nelson J. W., mgr. Norcross Bros., Market
 Norcross Bros., J. W. Nelson mngr., Market
 Normandeau N., pool room
 Ouimet Chas., carriagemaker, Ferry
 Paradis C. H., tailor
 Parent F., mgr. Banque Nationale
 Parent J. F., wines and liquors, retail
 Perrault J., agent Q.M. & S.Ry.
 Perrault R., agent, Central Vermont Ry.
 Poitras W., agent C.P.R.
 Police Station, J. A. Sylvestre chief
 Ponting F., tollkeeper
 Post Office, C. Goyette postmaster
 Provost Omer, livery stable
 Q. M. & S. Ry., J. Perrault agent
 Quebec Southern Hotel, V. Laurion prop.
 Quintin Nap., gen. store, Stephenson
 Raymond H., mason, Ferry
 Regnier J. P., collector of Provincial Revenue, Napier
 St. Athanase Church, rev. Chas. Cormier parish priest, Napier
 Surprenant S. Y., milliner
 Sylvestre J. A., chief of police
 Tassé Geo., M.D. physician, Napier
 Thuot A., plumber
Thuot & Thuot Freres, lumber, wood and coal
 Tremblay G., monumental Works, Stephenson
 Tressider Walter, customs agent, Ferry
 Trinity Church, rev. W. Howard rector, Convent
 Windsor Hotel, L. C. Laberge prop.

ILE AUX NOIX, a village in St. John co. on the Richelieu River 2½ miles from Scottsville Station, on the G.T.R., 12 miles from St. Johns. It has 1 Roman Catholic church, 2 stores, 1 hotel, 1 butter and 1 cheese factory with express and telegraph office at Stottsville. The place is historically noted in the French and English wars preceding the Conquest. Pop., 150.
 Bissonnette Arthur, summer board
 Boivin S., butcher
 "Castel des Iles" summer board
 Chartier Emile, hotel

Cloutier Moise, shoemaker
 Corbiere Joseph, blacksmith
 Ethier Alfred, hay
 Gagnon Etienne, bakery
 Goineau R., hotel
 Hebert Felix, blacksmith
Hebert N. A., M.D., physician
 Mandville Alph. (rev.), priest
 Martin T. P., gen. store
 Messier Mrs. Ambroise, gen. store
 St. Hilaire Mrs. A., temp. hotel

ILE AUX OIES, Montmagny co.—
 See *Isle aux Grues*.

INDIAN LORETTE, a post village and parish in Quebec co. and district, on the River St. Charles, and a station on the Que. & Lake St. John R.R., 8 miles northwest of Quebec city. Here are the falls of Lorette, which attract the tourist, who also comes to the village to purchase snowshoes, mocassins and other Indian curios from the natives of the Indian tribe located here. The Indians have a church of their own. It has 2 R.C. churches, 10 stores, 6 temperance hotels, a number of mills and factories, 1 theatre, 2 money exchange offices, besides express and telegraph offices and electric light plant. Pop. of parish 3,900.
 Alain Nap., saddler
 Bastien Armand, mocassin mfrs.
 Bastien & Bastien, curriers and saw mill
 Bastien Ludger, tanner
 Bastien Maurice, mnfr. mocassins and snow shoes
 Bedard F., boots and shoes
 Bedard Xavier, agent implements
 Berry Melville B., grist and carding mill
 Bertrand Mrs., gen. store
 Blanchette Miss A., postmistress
 Boivin P., saw mill
 Boucher A., M.D., physician
 Boulay Albert, carriagemaker
 Boule Jos., saw mill, sash and door factory
 Buller Chas., dry goods
 Cloutier G. A. & Co., mnfrs. mocassins
 Falardeau Jos., painter
 Falardeau Joseph, candles
 Falardeau Jules, dry goods
 Fiset A., contractor
 Gignac A., boots and shoes
 Huron Glove Co., mnfrs. gloves
 La Banque Provinciale
 Leclerc L. N., M.D., physician
 L'Heureux I., contractor
 Martel Jos., druggist
 Milhomme Jean B., grocer
 Pageau Charles, grocer, restaurant
 Pageau Pierre, grocer
 Parent Joseph, baker

Indian Lorette—Continued

Philbrook O. L., lumber
 Pleau L. P., mnfr.
 Renaud Cyr., notary
 Renaud Francois, grocer
 Renaud Jules, baker
 Rochette Albert, boots and shoes and grocer

Ross H. & Son, grocers
 Ross Henry, mnfr. mocassins
 Roy R., grocer
 St. Amand R., mnfr. mocassins
 Saba & Co., dry goods
 Sansfacon H., grocer
 Sansfacon J., bdg hse and livery
 Savard Frs., blacksmith
 Savard Louis, candies
 Savard Mrs., dry goods
Savard P. B. & Co., mnfrs. mocassins and gloves

Schiller Charles, dry goods, clothing
 Sioui Adjutor, candies
 Sioui Albert, mocassin mnfr.
 Thomson Chas., restaurant
 Verret Alfred, painter
 Verret Arthur, painter
 Verret Ernest, grocer and painter
 Verret J. A., M.D., physician
 Verret Jules, hardware and grocer
 Verret Jules, mocassin mnfr.
 Verret Prosper, butcher
 Villeneuve A., tins

INLET, a post settlement in Labelle co., Ottawa district, 21 miles from Thurso, on C.P.R. (north shore line Ottawa & Montreal branch), 30 miles east of Ottawa. Pop., 52.
 Achtel Otto, saw mill
 Bennett & Bros., saw and shingle mills
Biehler George, postmaster
 Brown Adam, machine agent
 Milke Albert & Bros., saw mill

INVERNESS, a post village, the county seat of Megantic co., Arthabaska district, 9 miles from St. Julie, on the G.T.R. It contains a registry office and court house, 3 churches (Roman Catholic, Presbyterian and Methodist), 6 stores, 2 hotels, 1 branch bank, and is in telephonic connection with the St. Julie Station, Athabaska, and nearly all parts of the country. Pop., 194.

Bennett — M.D., physician
 Bergeron Octave, blacksmith
 Brouard E. J. & Co., gen. store
 Caron L. Arthur, saw mill
 Coleraine Chrome Co.
 Cote Alfred, shoes
 Cox Phillip, carpenter
 Devaney J. A., hotel
 Dickson H. A. (rev.), rector Church of England
 Dupont C. (rev.), R. C. priest
 Hill Allen, postmaster

Hogg McK., bailiff
 Houle Gedeon, buttermaker
 Howe O. B. (rev.), Methodist
 Kinnear O. & Wm., saw mill
 Kinnear Arthur, contractor and builder
 McCammon John, gen. store
 McCullough David, livery
 McKelvie James, builder
McKenzie Robert & John, gen. store
 McVetty Wm., contractor and hotel
 Marois Hormisdas, contractor
 Michel Alphonse, painter and agent
 Miller J. M. (rev.), Presbyterian min.
 Mooney Sam., cattle dealer
 Rousseau Th., bailiff
 Rousseau Theodore, blacksmith
 Smyth Wm. John, agent Liverpool & London & Globe Ins. Co.
 Thomson Charles, restaurant

IRELAND, Megantic co.—See *Maple Grove*.

IRON HILL, a post village in Brome co., Bedford district, 5 miles from West Shefford, on C.V.Ry., and C.P.Ry. Pop., 60.
 Beard E. W., grocer and postmaster

IRONSIDE, a post village in Wright co., on the C.P.Ry., Maniwaki branch, 6 miles from Ottawa.
 Charette Mrs. Felix, temp. hotel
 Desjardins E., temp. hotel
 Marringere Moise, grocer

IRVINE, a post office and farming community in Megantic co., Arthabaska district, 13 miles from Ste. Julie, a station on the G.T.R. Pop., 100.
 Dempsey Thomas, postmaster

ISLAND BROOK, a post village in Compton co., St. Francis district, 9 miles from Cookshire on the C.P.R., and 9 miles from Sawyerville, on the M.C.Ry. Pop., 100.
 Alden A. H., gen. store
 Dawson Bros., shingle mill
 Miller Samuel H., grocer

ISLAND OF ANTICOSTI, Gaspe county. (See English Bay P.O., Fox Bay, Heath Point, South Point, South West Point and West Point.)
Menier Gaston, industriel

ISLE AUX COUDRES, a post village in Charlevoix co., Saguenay district, 7 miles from Baie St. Paul. Pop., 200.
 Degagne J. B., postmaster
 Desgagnes Odilon, gen. store
 Perron Eloi, gen. store
 Tremblay Alfred, blacksmith

ISLE AUX GRUES, a post village in Montmagny co. and district, on the St. Lawrence, 8 miles from Montmagny Station, on the I.C.R. It contains a Roman Catholic church, 5 stores, 2 cheese factories. Pop., 600.
 Langlois Pierre, merchant
 Lavoie Hector, postmaster
 Label Victor, merchant
 Roy Chas. Paul, gen. store
 Thivierge Godfroy, gen. store
 Turgeon J. T. (rev.), parish priest
 Vezina Charles, merchant

ISLE BIZARD, a post village in Jacques Cartier co., Montreal district, 5 miles from Beaconsfield, on the G.T.Ry., and C.P.R. Pop., 1,000.
 Boileau Freres, contractors
 Lacombe Edgar, butter factory
 Lauzon Amedee, carriagemaker
 Legault J. B., gen. store
 Paquin E., grocer
 St. Pierre Jos., gen. store

ISLE DU PAS, a post village in Berthier co., Joliette district, 1 mile from Berthier, on the C.P.R. Pop., 200.

Bordelean D. (rev.), parish priest
 Courchesne Edouard, agent
 Couvent des Soeurs Jesus Marie soeur
 Nathalie sup.
 Dandonneau Jos., merchant
 Dandonneau Pierre, agent
 Joly Narcisse, merchant
 Laforest Jos., agent
 Roy Hildege, merchant

ISLE PERROT, a post settlement in Vaudreuil co., 3 miles from Ste. Anne de Bellevue, a station on the short line Montreal and Ottawa div. of the C.P.R., 21 miles west of Montreal. Pop., 400.
 Boyer Alfred, butter factory
 Daoust Alphonse, gen. store
 Daoust F., butcher and grocer
 Daoust G., baker
 Duhamel J. M. (rev.), priest
 Groulx Amedee, trader
 Leduc Achille, carpenter and joiner
 Leduc Atchez, carpenter and joiner
 Leduc Jos., blacksmith
 Leduc Marot Narcisse, fish dealer
 Leduc Michel, gen. merchant
 Leduc S., blacksmith
 Peladeau A. (rev.), priest
 Pilon Urgel, gen. merchant
 Pilon Wilbrod, butcher
 Pilon Wilfrid, gen. merchant and postmaster

ISLE PERROT NORD, a post village in Vaudreuil co., Montreal dist., 1 mile from Ste. Annes, on the C.P.Ry. and G.T.Ry. Pop., 200.
 Colson John A., grocer
 Daoust Alphonse, gen. store

Daoust Ferdinand, grocer and meat
 Daoust G., baker
 Leduc M., gen. store
 Legault Orphir, hotel and grocer
 Seraire Joseph, gen. store

ISLE VERTE, a post settlement in Temiscouata co., Kamouraska district, a station on the I.C.R., 11 miles east of Riviere du Loup on the St. Lawrence. Pop., 2,250.

Beauchesne H., temp. hotel
 Beaulieu Aug., gen. store
 Beaulieu Chs., painter
 Beaulieu Theo., driver
 Belzil J. T., notary
 Bertrand J. T., civil engineer
 Beurrerie de l'Isle Verte
 Canadian Sea Moss Co.
 Carlos J. M., wagonmaker
 Caron Alfred, driver
 Caron Emile, tinsmith
 Charron Alex., tailor
 Chouinard Alph., tanner
 Collin Jos., carriage
 Cote Ed., trader
 Cote Eugene, carding mill
 Cote J. Art., cattle dealer
 Cote J. B., cattle dealer
 Cote Lazare, shoemaker
 Cote Narc., fish dealer
 Cote Ph. (rev.), priest
 Daignault Jos., gen. contractor
 Daignault J. H., sash factory
 Desrosiers V., M.D., physician
 Dion Louis, shoemaker
 Dube & Co., gen. store
 Dube Geo., blacksmith
 Dube Louis, blacksmith
 Duval Aug. (rev.), priest
 Fraser Louis, shoemaker
 Gagnon P., blacksmith
 Gagnon V., butcher and agent
 Gagnon W., agent implts.
 Godbout & Frere, gen. store
 International Sea Moss Co.
 La Banque Nationale
 Labrie Simon, sea grass
La Cie d'Exploitation d'Eau Minerale d'Isle Verte
 Laforest L. P., tailor
 Lafrance Emile, trader
 Larouche C. Eug., baker
 Levesque Chs., wire fence mnfg.
 Levesque (capt.), C. L., freight boat
 Levesque H., barber
 McClure Romeo, fish exporter
 Michaud Alfred, potato dealer
 Michaud C. Eug., fish exporter
 Michaud Emile, shoemaker
 Michaud J. C., implements
 Michaud Jos., blacksmith
 Michaud Jos. H., butcher
 Michaud P., gen. store
 Michaud Ph., lumber
 Michaud Phil, sash and door factory
 Ouellet David, tailor
 Ouellet Lazare, undertaker

Isle Verte—Continued

Ouellet R., gen. store
 People Sea Moss Co.
 Picard S., lumber
 Raymond H., sea grass
 Rivard J. B., driver
 Rouleau Miss A. B., postmistress
 Roy A. J., insurance and collector
 Roy & McClure, sea grass
 St. Laurent H., grist mill
 Soucy J. R., gen. store
 Talbot Horace, trader
 Therriault Leon, buttermaker
 Thibault Jos., water works
 Thivierge Jos., grocer
 Viel Pierre, gen. store

ISLE VERTE SUD, a post village in Temiscouata co., Kamouraska dist., 3 miles from Isle Verte, on the I.C.Ry. Dumont Jos., postmaster

ISSODUN, a post village in Lotbiniere co., Quebec district, 5 miles from Laurier, on the I.C.R. I.C.Ry. Desrochers Josephat, postmaster

IVES, a post village in Wolfe co., St. Francis district, 5½ miles from Lime Ridge on the Maine Central Ry. There is a Methodist church and saw mill in the district. Pop., 30. Dawson Bros., sawmill
Dawson Wm., postmaster

IVRY, Temiscouata co.—*See Notre Dame du Lac.*

IVRY NORD, a post village in Terrebonne co. and district, on the C.P.Ry. Lanthier Jules E., grocer and hardware and postmaster
 Levert Damase, livery

JACO HUGHES, a post village in Matane co., Rimouski district, 16 miles from Matane on the C. & G. P.

Dion Pascal, postmaster
 Gagnon George (rev.), priest
 Le Francois Thomas, gen. store
 Marin Fabin, gen. store
 Otis Adolphe, gen. store
 Otis Thomas, blacksmith
 Roy Leon, gen. store
 Savard Auguste, blacksmith
 Savard Joseph, gen. store
 Tremblay Andre, gen. store

JAMESTOWN, Chateauguay co.—*See Cairnside*

JARNAC, a post village in Labelle co., Ottawa district, on the St. Sixte River, 22 miles from Thurso on the C.P.R.

Lacombe Chas., saw mill and postmaster

JEANNE d'ARC, a post village in Wright co., Ottawa district, on the Ottawa River, 3 miles from East Templeton, a station on the north shore Ottawa and Montreal branch of the C. P. R., 9 miles east of Hull, opposite Ottawa city. It has a Roman Catholic church and 1 store. Pop., 300.
Charette Alfred, gen. store and postmaster
 Legault E., cheese factory

JEAN NOEL, a post village in Charlevoix co., Saguenay district, 5 miles from St. Irene.
 Audet Adelard, gen. store
Gauthier Irene, postmaster

JERSEY COVE, a post village in Gaspé co., Gaspé district No. 1, 3 miles from L'Anse a la Louise, and 23 miles from Gaspé, on the A. Q. & W. Ry.
 Berube Camille, gen. store
 Kavanagh Art., postmaster

JERSEY MILLS, a post village in Beauce co., Beauce district at the junction of the Du Loup and Chaudiere Rivers, 2 miles from St. George station on Quebec Central Ry. It contains 1 Presbyterian church, 1 hotel, 1 store, grist, flour and saw mills and public school. Pop., 50.

Caron George, blacksmith
 Caron Ludger, butter factory
Gendreau Louis, postmaster, contractor and merchant

JETTE, Nicolet co.—*See Ste. Perpetue.*

JEUNE LORETTE, Quebec co.—*See Indian Lorette.*

JOGUES, a post village in Bagot co., St. Hyacinthe district, near Ste. Pie, on the C.P.Ry.

Fontaine Damase, postmaster
 Langevin Aurelien, gen. store, butter and cheese factory

JOHNVILLE, a post village in Compton co., 3 miles from Bulwer, a station on the C.P.R., 10 miles from Lennoxville and 14 miles from Sherbrooke. It has 2 churches, 1 school, 2 stores, grist, shingle and lumber clap board mills, 1 butter factory, 1 butter box factory, carriage and paint shop, 2 blacksmith shops, besides telephone and express offices. Pop., 100.
 Coates Roy W., saw mill

Fish W. L. & Son, mfr. butter boxes
 Legallias — (rev.), minister Church of England

Muncaster Geo., grist mill
 Seale J. A., saw mill and lumber
 Smith E. C. H., postmaster
 Smith L. M., gen. store
 Smith Warren C., grocer

JOLIETTE, is the chief town of Joliette co., in the district of the same name. It is situated on L'Assomption River, and is a station on the Canadian Northern Quebec Ry, and the C.P.R. Joliette branch. It contains Roman Catholic Cathedral, Roman Catholic and Presbyterian churches, a number of stores, 7 hotels, 3 flour and grist mills, 11 factories (butter and cheese, wagon, millstone, paper confectionery and biscuit, tobacco, etc.), 1 saw mill, 1 tannery, woollen mills, hospital, 4 bank agencies, 4 printing offices and 2 newspapers, 2 express, 1 telephone and 3 telegraph offices, 6 schools, 4 convents and 1 seminary. The town has its own lighting plant, and is also furnished with power by the Shawinigan Water & Power Co. Pop. Census 1900 6,346, 1914 7,925, of parish 6,100.

Academie St. Viateur, rev. brother N. Piché C.S.V., director, Notre Dame
 Alain Arthur, photographer, 22 Notre Dame
 Aqueduct, P. Laforest supt., Delanaudiere
 Archambault Delphis, librairies and statuettes, 46 St. Viateur
 Archambault Odon, vicar Bishop's Palace
 Arpin Edw., carter 125 St. Chs. Borromee
 Arsenal, 21 Du Parc
 Audet Art., prop. Hotel Commercial, 75 Notre Dame
 Audet & Lavigne props. Hotel du Grand Nord, 96 St. Anne
 Ayotte Miss E., dressmaker, 31 Notre Dame
 Baby School, 94 Manseau
 Banque Nationale, La F. J. Dorion mgr., 4 Place Bourget
 Baril Norbert, trader, 33 Ste. Evangelique
Barrette Henri, hay, grain, feed and flour mcht, 43 St. Charles Borromee P. O. Box 80, Bell Tel. 331
 Bazinet Honore, contractor, 44 Richard
 Beauty Gilbert, baker, De Lanaudiere
 Beauty J. Bte., jun., wood and lumber dealer, 77 St. Antoine
 Beauty Jos., carpenter and contractor, 47 Ste. Angélique
 Beauty Miss Caroline, milliner, 5 St. Marie
 Beauty Miss Fridoline, milliner, Place Lavaltrie
 Beauty Mgr. P. V. G. P., vicaire gen., 106 Manseau
 Beaulieu Albert, chief of fire brigade, City Hall

Beausejour Gilbert, grocer, cor Gaspe and Manseau
 Bell Telephone Co., Jos. Delisle local mngr., 126 Manseau
 Bellehumeur Miss Rosalie, grocery, 57 St. Antoine
 Bellerose Zenon, boots and shoes, 47 Notre Dame
 Benard Alp., tinsmith, Manseau
 Blondin G. M., D.D.S., dentist, 21 Place Lavaltrie
 Bolduc Ephrem & Fils, grocers, 81 St Viateur
 Bonin A., painter, 14 St. Viateur
 Bonin Alex., hay and grain, 99 Notre Dame
 Bonin Camille, advocate, 30 Notre Dame, office 26 St. Paul
 Bonin Chs., trader, 99 St. Charles Borromee
 Bonin Eusebe, carter, 68 Manseau
 Bonin Miss Elizabeth, milliner, 34 Des Carrieres
 Boucher A. A., broker, 26 St. Paul
Boucher A. Louis, pharmacien chimiste, pre. de l'Alliance National, Ch f Ranger Forestiers Canadiens, Regent de Royal Arcanum, 31 Notre Dame
 Boulard & Daly, clothing, etc., 10 Place Lavaltrie
 Bourgeois J. U., advocate
 Brazeau C. Edw., electrical supplies, St. Paul
 Brisson Adelard, restaurant, 17 St. Paul
 Brisson Gilbert, blacksmith, 69 St. Viateur
 Brisson Joseph, carriagemaker, 100 St Viateur
 Broadhurst Mrs. Wm., principal English Elementary School, 116 Notre Dame
 Cadieux Eugene, carter, 82 St. Pierre
 Canadian Bank of Commerce, Harry E. Green mngr, 17 Place Lavaltrie
 Canadian Northern Quebec Ry. Station St. Anne
 Canadian Order of Foresters hall, 78 St. Viateur
 Canadian Pacific Ry., Arthemise
 Candrin Aristide, boots and shoes
Carswell N. M., ins. broker and gen. sales agt., representing Ontario and western millers, wholesale grain, flour and feed, 43 St. Charles Borromee, Bell Tel. 331 P. O. Box 212
 Cathedral R. C., rev. F. X. Piette priest, St. Charles Borromee.
 Chalin H. A., electrician, City Hall
 Champagne Avila, grocer and carpenter, Gosford and Manseau
 Champagne Ulric, butcher, 39 St. Angélique
 Chaput Eug., nctary, 7 De L'etang

Joliette—Continued

- Charland Adelard, library, 18 St. Paul
- Charland Avila, butcher, 42 St. Louis
- Chartier Jos., painter, 49 St. Barthelemi
- Chartier L. A. grocer, 79 St. Charles Borromee
- Chartier Max, tinsmith, 26 St. Edward
- Chevaliers de Colomb, Knights of Columbus, 43 Notre Dame
- Chevalier & Fils, grocers, 109 De Lanaudiere
- Chevalier O., jun., flour and grain
- Chun Yep., restaurant, 11 St. Paul
- Cie. Industriel de Joliette Ltee.**, Z. Bacon, C. Ladouceur, Nap. Boucher props., commercants de bois, preparations de bois de construction et portes et chassies, Gaspard et St. Antoine, Bell Tel. 5
- City Council, M. J. Alex. Guilbault mayor, Dr. J. P. Laporte pro. mayor
- Coderre Albert, barber, St. Pierre
- Coffin Jules, auto garage, 13 Montcalm
- Comtois Elz., tailor, 12 Notre Dame
- Copping D. E.**, mixed car loads and prepared lumber a specialty, prompt shipment, Wm. Copping mgr., St. Thomas
- Cormier Albert, grocer, Village St. Charles
- Corporation J. Alex. Guilbault mayor, Jos. Leduc chief of Police and Town Surveyor, Alb. Beaulieu, chief of Fire Brigade, H. A. Challin electrician, Pierre Laforest, supt. Aqueduct, Town Hall
- Costelleau S., hardware, 85 Notre Dame
- Coudrin J. E., restaurant, 5 Place Bourget
- Courchesnes & Chaput, hardware, 59 Notre Dame
- Court House, J. E. Rivest sheriff, J. Godoury deputy sheriff, Simon Chaput bailiff and court house asst., L. A. Lavallee jailor
- Coutu Mrs. Wilf., milliner, Place Lavallrie.
- Couvent de la Congregation Notre Dame, rev. sister St. Alfred sup. De Lanaudiere
- Couvent Rev. Soeurs des S.S. Coeurs de Jesus Marie, prov. sup. sr. du Saint Nom de Marie 1st asst. sr. St. Magloire, local sup. sr. Marie Philiias, bursar sr. Marie Elise, St. Louis.
- Couvent des Rev. Srs. de la Providence Mother House, rev. Mother M. Antoinette prov. sup., rev. mother Jean de la Croix asst., sr. Benedicte sec. and con., Notre Dame
- Crabtree Edwin of Edwin Crabtree & Sons, Ltd., 160 Manseau
- Crabtree Edwin & Sons Ltd., mnfrs. paper, Crabtree Mills, Que.
- Crepeau Antonio, butcher, 36 St. Barthelemi
- Croteau C. E., agt. Massey Harris, De Lanaudiere
- Custom House, 10 Notre Dame
- Dalbec Alf., carter, 54 St. Pierre
- Dalphonf Art., tinsmith, 94 St. Thomas
- Deblois Rod., grocer, 25 St. Thomas
- De Chire H.**, prop. The Royal Moulding Sand and Gravel Co., res. 135 Manseau
- De Lanaudiere C. T., prop. Sand & Gravel Co., Windsor Hotel bldg
- De Lanaudiere C. T., advocate
- Delisle Jos., local mngr. Bell Tel., 126 Manseau
- Delorme L., painter, 72 Notre Dame
- Denis J. J., advocate, 101 St. Charles Borromee
- Deschesnes & Picard, grocers, 40 St. Anne
- Desormiers Chs., prop. Joliette Hotel, 30 Notre Dame
- Desormiers Geo., prop. Royal George Hotel, 53 Notre Dame
- Desrochers Ls., hardware, 83 Notre Dame
- Desrochers Miss M. L., milliner, 16 St. Viateur.
- Desroches Chas.**, marble engraver, monument builder and dealer. Bell Tel. 325. 162 de Lanaudiere.
- Desroches Georges**, prop. of stone quarries, stone contractor and builder, quotations on carloads of cut stones by mail. 81 De Lanaudiere.
- Desrosiers Mrs. wid. Leon, restaurant, 59 St. Anne.
- Diocese of Joliette**, Mgr. J. G. Forbes 2nd Bishop, vicar general Mgr. Prosper Beaudry; P. D. Eustache Dugas, chancellor, Bishop's Place.
- Dorion F. J., mgr. La Banque Nationale, 4 Place Bourget.
- Dorion J. D., prop. Windsor Hotel, 46-48 De Lanaudiere
- Dostaler Dougeville, architect, 5 St. Charles Borromee
- Dubeau J. A., advocate, 6 Notre Dame
- Ducharme Camille, advocate and prothonotary, 17 St. Viateur
- Ducharme Miss L., milliner, 31 Notre Dame.
- Ducharme J. P. Leon, advocate, 30 Manseau.
- Duckett P. H., ins. agt., 6 Place Bourget.
- Dufort Emile, grocer, 36 St. Viateur.

Joliette—Continued

Dufresne Jos., mfr. of all kinds of fancy biscuits for wholesale trade, 60 St. Charles Borromee.

Dugas Eustache (rev. canon) chaplain, St. Charles Borromee

Duplessis & Bonin, boots and shoes, 7 Place Lavaltrie

Durand A., gen. building contractor, now building court house in Three Rivers, Notre Dame. Bell Tel. 63.

Elementary School (English) Mrs. Wm. Broadhurst, principal, 116 Notre Dame.

Elkins J. & Co., mnfrs. of gents' ready made clothing, Great Northern and St. Joseph.

Etoile du Nord, printing and pub., 33 Manseau.

Farley Ls., prop. l'Action Populaire Journal, 96 Manseau.

Ferron Maxime, ins. agt., 52 De Lanaudiere

Filiatrault Ad., furniture dealer, 72 Manseau.

Fire Brigade, Albert Beaulieu, chief, City Hall

Flamand Edw., advocate, 51 St. Thomas.

Fleury Art., carter, 30 St. Joseph.

Fontaine & Robitaille, ins. agt., St. Paul.

Forget Albert, baker, 19 St. Viateur.

G.N.Q. Railway gen. repair shops T. C. Hudson, supt.

Gareau Nap., prop. Victoria Hotel, 60 Notre Dame.

Gaucher Ls., harness maker, 126 St. Viateur.

Gaudet J. F., druggist, 41 Notre Dame.

Gaudet J. W., M.D., physician, 40 St. Charles Borromee

Gauçette Delphis, grocer, 175 De Lanaudiere

Genereux Horm., grocer, Manseau.

Geoffroy Alb., M.D., physician, 32 St. Charles Borromee

Geoffroy Israel, contractor mason, 67 St. Thomas.

Gervais J. A., restaurant, 22 St. Paul.

Gervais J. A. D., prop. Imprimerie National, 36 Notre Dame.

Giroux Mrs. wid. Amedee, bdg. house, 62 Baby.

Gougeon Frs., brick contractor, 112 Notre Dame.

Gougeon J. Bte., brick contractor, 106 Notre Dame.

Gougeon M., brick contractor, 112 Notre Dame.

Goulet C. A., trader and horse dealer, Manseau.

Goulet Neree, painter, 115 St. Barthelemi.

Gravel Miss Alice, milliner, 16 Place Lavaltrie.

Gravel Mrs. wid. Telesphore, milliner, 102 Manseau.

Green H. E., mgr. Can. Bk. of Com., 42 Richard.

Grenier J. A., advocate, 36 Notre Dame.

Guilbault J. Alex., advocate and mayor, 31 Manseau.

Guilbault Osias, M.P., notary and registrar, De Lanaudiere

Guimond Frederic, confectioner, 91 Richard

Hopital Saint Eusebe, administration, Rev. Sister Canut, superioress; Sister M. Eusebe, asst.; Sister Leonide bursar; Rev. Sister Marc l'Evangeliste, sec.; l'Abbe Raoul Lavallée, chaplain

Hotel Commercial, Art. Audet, prop., 75 Notre Dame.

Hotel du Grand Nord, Audet & Lavigne, props., 96 St. Anne.

Hotel du Peuple, Henri Cloutier, prop., 58 Notre Dame

Imprimerie du Peuple J. C. A. Perreault, prop., 8 Place Lavaltrie.

Imprimerie National, J. A. D. Gervais, prop., 36 Notre Dame.

Independent Order of Foresters Hall, 36 Notre Dame

Industrial School, 90 St. Antoine.

Joliette Chemical Co., factory 11 St. Pierre.

Joliette Hotel, Chas. Desormiers, prop., 30 Notre Dame.

Joliette Steam Laundry, Up Woh, prop. 5 St. Paul.

Kalil Zaïen & Co., fancy goods, Notre Dame.

Labelle Wm., cooper, 48 St. Charles Borromee

Lachapelle Armand, jeweller, 11 Place Lavaltrie

Lachapelle Avila, dry goods, 54 Notre Dame.

Lachapelle Henri, barber, Hotel Commercial, Notre Dame

Lachapelle J. A., tailor, 15 Place Bourget.

Lachapelle J. O., dry goods, 36 Notre Dame.

Lachapelle Mrs. wid. Clovis, bdg. hse., 4 Tache.

Lachapelle Mrs. C. H., bdg. house, St. Charles Borromee

L'Action Populaire, semi-weekly, L. C. Farley, editor and printer, 51 St. Viateur.

Ladouceur J. E., advocate, 4 St. Charles Borromee

Lafortune L. A., stationer, St. Viateur.

Lajeunesse Ernest, pastry, 5 St. Barthelemi.

Lanctot Jos., tobacco dealer, 177 St. Viateur.

Landreville J. A., tinsmith and supplier, 39 Place Lavaltrie

- Joliette—Continued
- Landry Euclide, carter, 41 St. Viateur.
- Landry L. A., bdg. house, 92 St. Viateur.
- Landry Mrs. wid., bdg. house, 26 St. Anne.
- Laniel Felix, farm implts. agt., 41 Place Lavaltrie
- Lanoux Felix, agent Singer Sewing Machine Co., Place Lavaltrie.
- Lapierre Adelard, ginger ale mnfr. and Dow and Dawes ale agency, 41 St. Pierre.
- Lapierre Alphonse, stone and cement contractor, 118 De Lanaudiere
- Lapierre Elzear, furrier, 49 Manseau.
- Lapierre Miss A., gents' suit making, 29 St. Antoine.
- Laporte Francis, carpenter and cont., St. Viateur and St. Barthelemi.
- Lariviere R. R., cleaner and dyer, Notre Dame.
- Lasalle F. X., milkman, 46 Baby
- Lechasseur Amedee, jeweller, 29 Place Lavaltrie.
- Lecuyer U., butcher and grocer, 34 St. Anne.
- Legare P. T., agency, carriage maker, etc., head office Quebec, J. A. Berube, local agt., 11 Notre Dame.
- Lemay Thos., painter, 69 De Lanaudiere.
- Lepine Ernest, tailor 9 St. Paul.
- Leprohon J. H. local mgr. J. Elkins & Co. G.N.Q.R. and St. James
- Liard Miss R. milliner, 79 Notre Dame
- Lippe Jos., mgr. Royal Bank, 4 St. Charles Borromeo
- Mageau Alfred, tinsmith, 14-16 Notre Dame.
- Magnan & Chevalier, wholesale grocers and imp. of wines and liqueurs, 19-21 Place Bourget.
- Maleau Jos., jun, grocer, 172 De Lanaudiere
- Malo E. A., tinsmith, 29 De Lanaudiere.
- Malo J. O., grocer, 2 Fabre.
- Marcil F. X., tanner, 141 De Lanaudiere.
- Marcil F. X., grocer, 141 Le Lanaudiere.
- Marcil Jos., carter and undertaker, 50 St. Pierre.
- Marin Rosaire, pool room, St. Paul.
- Marion W. Z., baker, St. Anne.
- Marion Wilb., agent, La Presse, 112 Notre Dame.
- Marsolais L. A., advocate, sec.-treas. of municipality, City Hall
- Martel Camille, carpenter and contractor, 4 Des Carrieres.
- Martel Elzear**, confectioner and manufacturer of all kinds of candies, cor. G.N.Q.R. and St. Joseph, Bell Tel. 299.
- Martel J. L., bailiff, 29 St. Louis.
- Martel Nazaire, ins. agt., 41 St. Anne.
- Masse Damase, tobacco mfr., St. Joseph.
- Masse H., grocer, 64 Notre Dame.
- Masse Jos., carriagemaker, mnfr. threshing machines, 73 De Lanaudiere
- Masse Wm., pool room, 5 St. Paul.
- Massicotte N., trader, 17 Manseau
- Menard & Geoffroy, wood and coal, 21 St. Barthelemi.
- Mireault A., horse dealer, 17 Notre Dame.
- Mireault Abondius, mfr. de liqueurs douces, agent embouteilleur de la biere Molson, marchand de glace and bois de construction, Bell Tel. 184. 10-12 Richard
- Mireault J., grocer, St. Charles Borromeo.
- Miron W. Z., baker, 21-23 Notre Dame.
- Monastere du Precieux Sang rev. soeurs Adoratrices du Precieux Sang maison mere a St. Hyacinthe, Que., St. Charles Borromeo.
- Moreau Horm., grocer, 5 St. Thomas.
- Morissette Gaspard, plumber, 16 Place Bourget
- Nadeau Victor, fruit dealer, 45 Manseau.
- Noviciat des Clercs St. Viateur, rev. P. D. Lajoie, sup. gen.; rev. A. H. Desy, chancellor; rev. Emile Lachapelle, sec.
- Noviciat des Clerc St. Viateur, rev. O. Joly, C.S.V. directeur; rev. S. Thivierge C.S.V. asst. directeur; rev. N. Leclerc C.S.V., procureur.
- Noviciat des Soeurs de la Providence, rev. Sr. Cornelle, maitresse des novices, Des Carrieres.
- Opera Biographe, S. Dugault prop., St. Paul.
- Page Geo., grocer and confectioner, 31 De Lanaudiere
- Page & Freres, barbers, 72 St. Viateur.
- Page J. Onesime, ins. agt., bailiff and prop. of Charland Library, 18 St. Paul.
- Paquin Arsene, school inspt. St. Maurice co., 38 St. Charles Borromeo.
- Paquin Nap., boots and shoes, 9 Manseau.
- Payette S., shoemaker, 83 De Lanaudiere.
- Peck J. W. & Co. Ltd. (branch), clothiers, wholesale, Alice.
- Pelletier M., grocer, 50 St. Anne.
- Perreault & Desroches, dry goods and gents' furnishings, St. Paul and Notre Dame.
- Perreault Ed., carter, 104 De Lanaudiere.

Joliette—Continued

Perreault J. C. A., prop. Imprimerie du Peuple, 8 Place Lavaltrie.
 Perreault J. H., tailor, 46 Notre Dame.
 Perreault J. M. E., advocate, 8 St. Charles Borromee
 Perreault & Jette, grocers, 21 Manseau.
 Perreault L. A., boots and shoes, Place Bourget.
 Perreault Oscar, grocer and butcher, St. Edward and Notre Dame.
 Perreault Pierre, trader, 109 St. Viateur.
 Perreault W., grocer, St. Viateur.
 Piche E. G., asst. C.P.R. agt., 69 St. Charles Borromee
 Piche E. G. & Co., ins. agent, P. H. Ducket, mgr., Place Bourget.
 Piette Rev. F. X., priest Cathedral St. Charles Borromee.
 Poirier Edw., C.P.R. agt., Arthemise.
 Post Office, J. J. Sheppard, postmaster, 10 Notre Dame.
 Presbyterian Church, 96 St. Antoine.
 Racine Sam., tobacco mfr., 71 De Lanaudiere
 Ratelle Adolphe Jr., carter, 51 De Lanaudiere
 Ratelle Omer, carter, 46 Ste. Angeliq.
 Registry Office 103 Notre Dame.
 Revenue Dept., weights and measures, E. Bolduc, 28 Place Bourget
 Richard Urgele, advocate, 67 St. Charles Borromee
 Riel Camille, tailor, 9 Notre Dame
 Riel Med., carter, 24 St. Viateur
 Riopel Mrs. wid. Jos., milliner, 97 Notre Dame
 Rivard Olivier, barber, 44 St. Anne.
 Rivest Freres, barbers, Notre Dame.
 Rivest J. Bte., grocer, 4 St. Thomas
 Rivest Jos., jun, bdg. house, 25 St. Charles Borromee
 Rivest Nap., tailor, 49 Notre Dame.
 Rivest Philius, barber, 61 St. Pierre.
 Roberge J. Bte., architect, Village St. Charles.
 Robert Jos., pastry, Village St. Charles
 Robillard P., grocer, 17 St. Anne.
 Robitaille & Fontaine, ins. agts., St. Paul.
 Robitaille J. C., sewing machine agt., 140 Notre Dame.
 Roy & Desrochers, hardware, 83 Notre Dame
 Royal Bank (The) Jos. Lippe, mgr., 26 Notre Dame.
 Royal George Hotel, Geo. Desormiers, prop., 53 Notre Dame.
Royal Moulding Sand & Gravel Co., The, all kinds of construction, sands and gravels and moulding sands. H. De Chiré, prop. Tel. B. 330. P.O.B. 225.
 St. Amour —, bdg. house, 21 Place Lavaltrie.

St. Andre Camille, tailor, Place Lavaltrie
 St. Andre Jos., butcher, Notre Dame.
 St. Georges Hildege, mfr. de cigars, et commercant de tabac en gros, J. L. St. Georges, gerant, 149 Notre Dame. Bell Tel. 202.
 St. Georges Wilfrid jun, restaurant, 61 Notre Dame.
 St. Joseph d'Ostawa meeting hall, 36 Notre Dame
 St. Pierre Union meeting hall, 36 Notre Dame.
 Sansregret Jos., butcher and cold storage, St. Paul and de Lanaudiere.
 Savoie Theophile, carter, 64 De Lanaudiere.
 Segall & Steinberg, dry goods, Place Lavaltrie.
 Seminaire de Joliette, under direction of cleres St. Viateur, Rev. L. J. Morin, superieur; Rev. J. H. Houle, asst. sup.; Rev. P. Croisette, procureur; Rev. J. A. Noisieux, prefect des etudes.
Singer Sewing Machine Co. (agency) Felix Lanoux, agt., Place Lavaltrie.
 Stafford Wm., gen. agent, St. Thomas
 Standard Lime Co., E. E. Lepine, director and mgr., 116 Manseau.
 Stavoros & Co., restaurant, 13 Notre Dame.
 Sunderland J. J., supt. C.N.Q.R., 39 St. Louis.
 Tabah & Freres, dry goods, 36 Notre Dame.
 Tellier J. M., advocate, 26 Manseau.
 Tellier & Ladouceur, advocates, 28 Manseau
 Theatre Galette, M. Castel, prop., Notre Dame.
 Thornton Chas., electrician and local mgr. Shawinigan W. & P. Co., St. Thomas.
 Tremblay Abel, boots and shoes, 13 Place Lavaltrie.
 Trudeau Andre & Co., gen. store, Notre Dame.
 Trudeau & Co., dry goods, Notre Dame.
 Trudeau Hector, advocate, 43 Notre Dame
 Venne Henri, carriage maker, Notre Dame and St. Pierre.
 Vercemen Jacques, pastry, St. Marie
 Victoria Hotel, Nap. Garceau, 60 Notre Dame.
 Vincent Camille & Cie., sash and door factory and lumber mchts., 72 St. Anne.
 Vincent F., painter, 1 Richard.
 Vincent Mrs. wid. W., bdg. house, St. Paul.
 Wah Hop, laundry, 6 Notre Dame
 Windsor Hotel, J. D. Dorion, prop., 46 De Lanaudiere

Joliette—Continued

Wodon Edw., hardware, 80 Richard.
Zaien Jean, chair mnfr., Notre Dame,
Zaien Michel & Cie., dry goods, Notre
Dame.

JCLY, Lotbiniere co.—*See Laurier.*

JONCTION BEL AIR, a post vil-
lage in Two Mountains co., Terre-
bonne district, 1 mile from St. Eus-
tache, on the C.P.R.

Benard Alphonse, grocer and post-
master.

JONQUIERES, a prosperous town
(incorporated 1912), in Chicoutimi co.
and district, on the Quebec & Lake St.
John Ry., 10 miles from Chicoutimi.
It contains 30 stores, 1 R. C. church,
1 academy, 5 school houses, 4 temper-
ance hotels, 1 pulp & paper company, 5
saw mills, 1 foundry, 1 grist mill, 1
furniture factory, 1 briquetterie, 2
banks, 2 post offices, telegraph and
express offices, custom house, electric
light plant and water works. Pop.,
(census 1911) 2,354; (1914), 3,500;
whole parish, 4,600.

Academie Commerciale St. Michel,
under direction of Rev. Freres
du Sacre Coeur.

Achard Jean, electrician and supt.
power house.

Anger Pascal, postmaster.

Anger Pascal, bailiff.

Banque Nationale (La), J. N. Girard,
mgr.

Bergeron & Frere, sash and door fac-
tory.

Bergeron J. E., M.D., physician and
surgeon, and prop. Pharmacie
Populaire, St. Dominique.

Bergeron J. E., bailiff.

Bergeron J. E., ins. agt.

Bergeron Jos., carter.

Bergeron Jos. P., prop. Hotel Com-
mercial, St. Dominique.

Bergeron Nere, grocer.

Bilodeau Henri, jeweller, St. Domi-
nique.

Blondeau J. P., station agt. Quebec &
Lake St. John Ry.

Blouin G. A., tailor.

Board of School Commissioners,
Treffle Gauthier, pres.; J. Simon
Tremblay, sec.-treas.

Boily E., carter.

Boily Hector, carter.

Boivin Miss E., milliner, St. Domi-
nique.

Bolduc Ed., blacksmith and carriage
maker, St. Dominique.

Bouchard J. Alp., restaurant, St. Domi-
nique.

Bouchard J. Alp., tailor, St. Dominique.

Bouchard Jno., implt. agt., undertaker
and carter, St. Dominique.

Bouchard Thos Ls., sash and door fac-
tory.

Bouliane Jos., plumber, Fabrique.

Brossard J. H., mayor.

Car n Chas., undertaker and c rter.

Claveau Adolphe, chief of police.

Cloutier Eug., carter.

Corneau Art., carter.

Corporation, J. H. Brossard, mayor;

J. Simon Tremblay, s'c.-treas;

J. M. Lacroix, notary and clerk.

Cote & Gagnon, Jos. Cote prop., gen.
store.

Cote Jos., grocer, St. Dominique.

Custom House, H. Aime Labai, col-
lector.

Desbiens Ls., agt. Metropolitan Life.

Deschenes & Savard Enrg., grocers and
furniture, Edm. Deschenes prop.,
St. Dominique.

Dufour & Blackburn, barbers, St. Domi-
nique.

Dufour Juste, fruit and fish dealer,
St. Dominique.

Duval Nap., dry goods and boots and
shoes, St. Dominique.

Electric Light & Power House, J.
Archard, electrician.

Federation Ouvriere Mutuelle du Nord
(La), St. Dominique.

Ferland Elz., tinsmith.

Fillion Alex., prop. Fonderie de Jon-
quieres.

Fonderie de Jonquieres (La) Alex
Fillion, prop.

Fortier C. E., mgr. Union Bank.

Fortin Chas. J. B., butter and cheese
factory and implt. agt.

Fortin Ls., cheese factory.

Fortin Wm., cheese factory, St. Domi-
nique.

Gagnon & Bouchard, gen. store, St.
Dominique.

Gagnon Emile & Cie., hardware.

Gagnon & Frere, gen. store, St. Domi-
nique.

Gagnon Ls., restaurant, pool room and
barber, St. Dominique.

Gagnon Placide, carter.

Gagnon W., ins. agt., St. Dominique.

Gauthier Ernest, flour mill.

Gauthier Pierre, butcher, St. Domi-
nique.

Gauthier Pitre, restaurant.

Girard J. Ed. J., building cont.

Girard J. U., mgr. Banque National.

Girard Jean, engineer water works.

Girard & Maurois, contractors and
builders.

Gobeille Eugene, cheese maker, ins
agent.

Gobeille John, carter.

Hervey Jules, carter.

Hervey Ludger, tinsmith and plumber
Homer Arminie, fruits, vegetables and
fish dealer, St. Dominique.

Jonquieres—Continued

Hotel Commercial, Jcs. P. Bergeron, prop. Hotel toute neuve 45 chambres spacieuses, table de premiere classe, belles salles d'echantillons and accommodation pour voyageurs. Tel. Sag. & Q. 67. Tel. Centre. St. Dominique.

Hotel Jonquieres Chas. Lessard, prop. St. Dominique.

Hotel Tremblay, Hilas Tremblay, prop.

Labad H. Aime, auditeur and courtier d'assurance feu, vie, accident and maladie. Responsabilite des patrons. St. Dominique and St. Thomas. Boite postale 170.

Lachance G. dfroid, boots and shoes and harness maker.

Lacrcix J. M., notary and clerk corporation.

Laforge Leude, butcher, St. Dominique.

Lamarre T. L., M.D., of Lamarre & Peltier, physician.

Langevin X., butcher.

Lapointe Jos., shoemaker, St. Dominique.

Lapointe Meride, carter.

Lapointe Theophile, cheese factory.

Larouche Ad., carter.

Lavoie & Frere, sash and door factory.

Leblanc & Frere, gen. store, St. Dominique.

Leclair & Fortier, ginger ale mfr.

Leclaire Oscar, grocer, St. Dominique.

Letendre C., restaurant and pool room.

Letendre Mrs. C., milliner.

Maltais Ad., carter.

Maltais F., shoemaker, St. Dominique.

Maltais & Frere, gen. store, Adjutor Maltais prop., St. Dominique.

Marois J. E., planing mill.

Menard Alf., carter.

Menard T., gen. store.

Nadeau P., barber, St. Dominique.

Nicholas Avani, restaurant, St. Dominique.

Noel Mrs. Thos., cressmaker and milliner.

Ouellette Bencit, ginger ale mfr., St. Dominique.

Parent Ludger, machinist, St. Jean.

Peltier —, M.D., of Lamarre & Peltier, physician.

Pharmacie Centrale, Lamarre & Peltier, props., St. Dominique.

Pharmacie Populaire, J. E. Berg rson, M.D. prep.; J. R. Vincent, gerant, comis certifie, St. Dominique.

Plourde Jos., photographer and photographers' supplis, St. Dominique.

Poitras J. P. O., baker.

Police and Fire Department, Adolphe Claveau, chief of police.

Post Office, Pascal Anger, postmaster.

Post Office, new gov't. bldg., St. Dominique and St. Thomas.

Potvin Ls., carter.

Pouliot J. Z., M.D., physician.

Price Bros. Co. Ltd., pulp and paper mill, on River au Sable, Robt. S. Hall, supt.

Quebec & Lake St. John Ry. station, J. P. Blondeau, agt.

Renaud rev. Ls., vicar.

Roman Catholic Church, rev. C. R. Tremblay, cure; rev. Ls. Renaud, vicar.

Simard Art., pool room and restaurant.

Simard Ed., cheese factory.

Simard Frs. & Cie, gen. cry goods, boots and shoes, J. E. Sauviat, mgr., St. Dominique.

Simard Thos. Ls., butcher.

Simard William, barber, St. Dominique.

Societe de Prets de Jonquieres (La), S. Brassard, gerant; J. M. Lacroix, notaire and griffier.

Tardif T., butcher, St. Dominique.

Telephone du Centre La Cie., Jules Tremblay, agt.

Telephone Saguenay & Quebec, Mrs. Ls. Auchu, mgr.

Tremblay Antonio, bowling alley.

Tremblay rev. C. R., cure, St. Dominique.

Tremblay E. & Cie., Ernest E. Tremblay, prop., gen. store, St. Dominique.

Tremblay Ernest, carter.

Tremblay Edras, shoemaker, St. Dominique.

Tremblay J., blacksmith and carriage maker, St. Jean.

Tremblay J. Edg., gen. store.

Tremblay J. Simon, sec-treas. corporation and sec-treas. Board of School Commissioners.

Tremblay Ls., blacksmith.

Tremblay Mrs. Michel, restaurant.

Tremblay Simon & Fils, Inc., gen. store, St. Dominique.

Tremblay Thos., restaurant, St. Dominique.

Tremblay Xavier, restaurant, St. Dominique.

Tremblay W., carter.

Union Bank, C. E. Fortier, mgr.

Vandal Alfred, baker and confectioner.

Vandal Ls., restaurant and fancy goods, St. Dominique.

Verreault J. G., notary and ins. agt.

Vincent J. R., mgr. Pharmacie Populaire.

Zusman & Mandelker, dry goods, boots and shoes, St. Dominique.

JONQUIERES NORD. a post village in Chicoutimi co. and district. 2½ miles from Jonquieres, on the C.N.R. Harvey Alexis, postmaster.

JONQUIERES OUEST, a post village in Chicoutimi co. and district, 1 1/4 miles from Jonquieres, on the C.N.R.
Cote Jos., postmaster.

JOSEPH FARM, a post settlement in Wright co., Ottawa district, on Joseph River and Lake, 8 miles from Maniwaki Station, on the Maniwaki branch of the C.P.R., 83 miles north of Ottawa city. The region is a popular hunting and fishing one, as well as an attractive summer resort. It contains 2 lumber mills. Pop. 25.
McAllister A., postmaster.

JOYNT, a post village in Wright co., Ottawa district, 31 miles from Hull and 9 miles from North Wakefield, on the C.P.R. It contains Anglican and Methodist churches, 2 stores and 1 hotel. Pop., 220.
Boyce — (rev.), minister
Brooks S., postmaster.
Diotte Leon, gen. store
Pritchard —, M.D., physician.

JULIEN, a post village in Portneuf co., Quebec district, 2 miles from La Chevroitiere, on the C.P.R., and C.N.R.
Bedard Jos., merchant and butter factory
Fleury Julien, postmaster
Naud J. A., founderies
Rousseau Roger, blacksmith
St. Amant Hermenegilde, merchant

KAMOURASKA, an incorporated village, Kamouraska co., in the district of the same name, on the south shore of the St. Lawrence, 5 miles from St. Pascal, on the I.C.R., 90 miles north-east of Quebec. It is much frequented during the summer for its fine sea bathing. It contains 1 Catholic church, 1 telegraph office, 5 stores, flour and threshing mills. Pop., 519, of parish 2,350.

Bard Alphonse, blacksmith and stoves
Blais Wm., bailiff.
Blier Francois, tinsmith and grocer
Bouchard Nap., gen. store
Convent Congregation Notre Dame, rev. Sr. Claire d'Assises sup.
Dechesne Mrs. C., bdg hse.
Desjardins George, butcher
Guy G. (rev.), parish priest.
Labrie John, blacksmith
Langlais L., cheese factory
Langlais E., butcher
Langlais Miss Mary, hotel
Lebel T. M. T., notary
Lebel Wenceslas, civil emp.
Messier Mrs. Louis, gen. store
Ouellet Cyrias, contractor
Paradis J. B., grist mill
Pelletier Narcisse, hotel
Pelletier Noel, shoemaker

Raymond Miss Anna, dry goods and grocer
Routhier Remi (rev.), priest
Roy Amedee, professor Model School
Sirois E., M.D., physician
Stroppiana Mrs. Louis, postmistress
Tremblay Alfred, foundry and threshing mills
Tremblay J., hotel
Ward Thomas, hotel and livery

KANAWANA, a post village in Terrebonne co. and district, 4 miles from St. Sauveur, on the C.N.R.
Leonard N., postmaster

KATEVALE, a post village in Stanstead co., St. Francis district, 4 miles from North Hatley, on the Boston & Maine Ry. It contains 1 Roman Catholic church, 2 stores, 1 hotel, 3 cheese and butter factories. Pop., 135.
Belanger A., butcher
Benoit Elz., butter factory
Caron L. N. (rev.), parish priest
Clement W., sec.-treas municipality
Gaudreault Ludger, butcher
Gingras Jeffrey, cheese factory
Langlois Cleophas, carpenter
Lantagne M., carpenter
Lavallee Evariste, blacksmith
Lemire Ed., carpenter
Leroux Alfred, blacksmith
L'Heureux Jules, cheese factory
Longpre Ferdinand, butcher
Tremblay C. G., postmaster
Tremblay C. G. & Cie., gen. merchants

KAZUBAZUA ("underground water"), a post village in Wright co., Ottawa district, 1 1/2 miles from Gati-neau River, and on the Maniwaki branch of C.P.R., 48 miles from Ottawa. It contains 2 churches, 4 stores, 1 hotel, telephone and express offices, saw and flour mills, and a woollen factory. Pop., 200

Anderson Mrs. H., grocery
Barton Miss Margaret, dressmaker
Cram James, harness
Gatineau Mines Co., Ltd., Jas., Irwin, sec.-treas.
Gilmour David, saw mill and lumber merchant
Gordon C. M., M.D., physician and druggist
Howard Thos., butcher and grocery store
Irwin Bros., gen. agent
Kenney W. A. & Co., gen. store, flour, saw and grist mills
McAfee Hugh, blacksmith
Marks Percy, livery
Marks Thos., hotel
Millar H., gen. store
Mulligan T. H., gen. machine and ins. agent
Noel Jos., carding mill

Kazubazua—Continued

Pritchard A., postmaster
 Shaw R. O., blacksmith and machinery agent
 St. Cyr — barber

KAZUBAZUA STATION, a post village in Wright co., Ottawa district, on the C.P.R. (Maniwaki branch), 48 miles north of Ottawa City.
 McKeever Jos., postmaster.

KEGASKA, a post village in Saguenay co. and district, 50 miles from Natashquan.
 Anderson George, postmaster.

KEITH, a post village in Compton co., St. Francis district, 8 miles from Bury, on the C.P.R.
 McCaskill K., postmaster.

KELLY, a post village in Bonaventure co., Gaspé district No. 2, 4½ miles from St. Godfroi, on the A. Q. & W. Ry.
 Anglehart Eugene, postmaster

KELLY'S MILLS, a post village in Megantic co., Arthabaska district, 2 miles from Plessisville, on Grand Trunk Railway. It has 1 saw mill and 1 basket factory. Bank at Plessisville.
 Kelly Patrick, postmaster
 Kelly P. & Co., mills and lumber

KELSO, a post village in Huntingdon co., Beauharnois district, 3 miles from Carr's, on the G.T.R.
 Stott J. A., blacksmith

KELVINGROVE, a post village in Huntingdon co., with a station called Smellie, on the G.T.R. (Massena Springs branch), 3½ miles west of Huntingdon.
 McFarlane D. A., miller.

KEMPT ROAD HILL, a post settlement in Bonaventure co., Gaspé district No. 2, on Little River. The nearest station is Broadlands, on the Atlantic, Quebec & Western R.R. Pop. under 200.
 Cassette Moise, saw mill
 Ferland Philippe, grocer
 Ferland Philippe, bailiff and sheriff
 Isidore rev. Pere, priest
 Oatman John, gen. store.

KEMPT STATION, a post village in Rimouski co. and district, and a station on the I.C.R., 8 miles west of St. Moise.
 Belanger Miss C., postmistress
 Belanger Ulric, chief station.
 Charest rev. J. R., parish priest.

Lafamme Napoleon, wood dealer
 Levasseur Sylvio, gen. store
 Therriault Paul, gen. store

"KENOGAMI," a post settlement in Chicoutimi co. and district, and a station on the Quebec and Lake St. John R.R., 10 miles from Chicoutimi, 1½ miles from Jonquieres, telegraph, telephone and electric lighting. Pop. 1,500.

Corey rev. H. H., Anglican Church minister
 Dechene Jos., grocer
 Fluhman E. F., M.D., physician
 Helleur Bros., gen. store
 Jean Ferdinand, hardware
 Kenogami Sash and Door factory
 Lapointe rev. Jos., priest
 Loudin H., postmaster.
 Price Bros., Kenogami Paper Mills
 Reid A. J., insurance
 Saguenay Coal & Lumber Co.
 Simard T. L., butcher

KENSINGTON, a post village in Huntingdon co., Beauharnois district, on the Trout River, 1¼ miles from White's Station, on the G.T.R. It contains 1 Methodist church, public hall, 1 store, grist and saw mills. Pop. 200.

Armstrong rev. W. C., minister
 Clouston Howard R., M.D., physician
 Desjardins Alfred, carriage maker
 Duncan Wm., painter
 Gavin C. A., auctioneer
 Gavin Stewart M., saw and grist mill.
 Murdoch Wm., blacksmith and gen. store and postmaster
 Nesbit Percy, drover

KIAMIKA, a post village in La-belle co., Mont Laurier district, 8 miles from Barrette, on the C.P.R. Pop. 700.

Bisaillon Ferdinand, sash and door factory
 Briere Henri, gen. store and saw mill
 Charette N., gen. store
 Filion HormisGas, grocer
 Guindon F., gen. store
 St. Jean E., restaurant

KIERKOSKI, a post village in St. Hyacinthe co. and district, 5 miles from Ste. Madeleine, on the G.T.R., and I.C.R. Pop. 50.
 Berger Albert, grocer
 Charron Charles jun., agrl. implts.
 Charron Charles, postmaster
 Deslogues Louis, blacksmith

KILBAIN, a post village in Huntingdon co., Beauharnois district, 2½ miles from Whites, on the G.T.R.
 Bruce R., postmaster
 Ross Daniel, blacksmith

KILDARE or **ST. AMBROISE** de **KILDARE**, a post village in Joliette co. and district, 9 miles from Joliette, on the C.P.R., and Can. Northern Quebec Ry. Pop. 1,400.

Beaugard E., butter factory
 Belisle Jos., tobacco
 Blouin D., cheese factory
 Bordeleau D., carriage maker
 Bordeleau J. D., grocer and tobacco
 Caumartin rev. Donat, vicar
 Desilets Louis, gen. store
 Desrosiers J. Bte., parish priest
 Ducharme Edmond, joiner
 Fitzpatrick Arsene, architect
 Forest Euclide, bdg. house.
 Garceau Emile, undertaker, implt. agent and wagons

Garceau Jos., butcher and postmaster
 Gervais Raoul, blacksmith
 Goyet J. F., notary
 Hetu Abondius, baker and gen. store
 Lamontagne Adelard, butcher
 Laporte Fabien, saw and planing mills
 Lippe Jos., M.D., physician
 Malo I., butcher
 Marchand Ulric, shoemaker
 Mercier Normand, blacksmith
 Neveu —, butter mnfr.
 Parent Narcisse, butcher
 Pelletier Arthur, M.D., physician
 Perrault S., saw mill
 Ratelle Adelard, notary
 Rivet Jos., tinsmith
 St. Georges Tancrede, butter factory and grocer
 Simard Azarie, joiner
 Tremblay David, carriage maker

KILLOWEN, a post and small farming settlement in Argenteuil co., Terrebonne district, on the Riviere Rouge, 7½ miles from St. Hermas, on the C.P.R. Pop. 10.

Fournier Arthur, gen. merchant
 Giroux Geo., blacksmith and postmaster
 Ladouceur Euclide, joiner
 Lafond M., gen. store
 Lamb Wm., gen. store
 Larante O., carter
 McDonald Albert, carter
 Walls Chas., gen. store

KIMBERLEY, a post village in Megantic co., Arthabaska district, 9 miles from Plessisville, on the G.T.R. Frechette Alphonse, dry goods

Gagne — rev., priest.
 Gosselin Mrs., candy store
 Laroche Joseph, dry goods
 Laroche S., restaurant
 Noel —, M.D., physician

Plante — rev., priest
 Pomerleau Peter, dry goods
 Powell James, restaurant
 Roberge A., dry goods
 Roberge Alme, dry goods
 Sirois —, M.D., physician

KING CORNER, a small settlement in Megantic co., Arthabaska district, on the Old Mill River, 9 miles from Thedford Mines, a station on the Que. Central R. R. It has 3 churches (Epis., Meth. and Presb.), 2 stores, 1 hotel, 4 saw and grist mills, with express and telegraph offices at station. Pop. 100.

King David A., postmaster

KINGSBURY, a post village in Richmond co., St. Francis district, on Salmon Creek, and on Orford Mountain branch of the C. P. R., 83 miles from Montreal via Richmond and G.T.R. It contains 2 churches (Presbyterian and Roman Catholic), 3 stores, 1 hotel, 5 saw, grist, planing and shingle mills, 1 butter-tub and box factory, telegraph and express offices, town hall, a school, 2 daily mails. Pop. 263.

Barrington Wm., cheese factory
 Brightwell W. J., C.P.R. station agt.
 Broderick Wm., gen. store
 Fontaine Frank, butcher
 Jamieson Wm., blacksmith
 Lemay F., hotel
 Sinclair S. J., rev., pastor Presbyterian church

Vallee L. L., postmaster and general store
 Williamson & Crombie, saw, grist, planing and shingle mills, etc.

KINGSCROFT, a post settlement in Stanstead co., St. Francis district, 5 miles from Ayer's Cliff, on the Boston & Maine Ry. It contains a Roman Catholic chapel and saw and grist mills. Pop. 50.

Courtemanche Mrs. Carrie, milliner
 Gervais —, (rev.), priest
 Houle Olivier, merchant
 Houle Mrs. Olivier, milliner
 Johnson James, shingle and feed mills, dealer in hides and skins
 Ledoux P., blacksmith

KINGSEY FALLS, a post village in Drummond co., Arthabaska district, on the Nicolet River, 4 miles from Kingsey, on the G.T.R., and 7 miles from Danville. It has good water power, and contains saw and paper

Kingsley Falls—Continued

mills, 3 stores, 1 Roman Catholic church and 1 hotel. Pop. 516.

Dominion Paper Co., Wm. Currie, mgr.
Dominion Paper Mill gen. store., J. B. R. Prefontaine, mgr.

Duncan W., blacksmith.

Gauvin F. E., baker.

Landry E., grist mill.

Luneault J. P., blacksmith.

Moreau A., butcher.

Post Office, H. J. Stubbs, postmaster
Prefontaine J. B. R., mgr. Dominion Paper Co., gen. store.

Raymond Jos., shoemaker.

Roux A., restaurant.

Roux Nap., gen. store.

Sells Robt., temp. hotel.

Stubbs H. J., gen. store, postmaster and jeweller.

KINGSMERE, a post village in Wright co., Ottawa district, 3 miles from Chelsea, on the C.P.R. (Maniwaki branch).

Murphy W. P., postmaster.

KINGSVILLE, Megantic co.—*See Thetford Mines.*

KINNEAR'S MILLS, also known as **LAMBIE'S MILLS**, a post village in Megantic co., Arthabaska district. 11 miles from Robertson, on the Quebec Central Ry. It contains 3 churches (Episcopal, Methodist and Presbyterian), grist, saw and carding mills, 2 stores and money order and savings bank. Pop. 424.

Allan John, saw mill.

Bracken Edward, blacksmith and bdg. house.

Hall Albert, blacksmith.

Morrison T. D., gen. store

Rooney Peter, gen. store.

Rothney Benj., saw and grist mills.

Thompson William, M.D., physician.

Thompson George, postmaster and gen. store.

KIPPEWA, a post village in Pontiac co., on the C.P.R., 47 miles from Mattawa (across the Ottawa River).

McMullen Walter, postmaster.

Murtagh Francis Estate, lumber.

Shannon & Fraser, gen. store.

KIRKDALE, a post village in Drummond co., 5 miles from Richmond and 2 miles from Gore, on the G.T.R.

Cunningham G. W., postmaster.

KIRK'S FERRY, a post village in Wright co., Ottawa district, on the Gatineau River, and a station on the

Maniwaki branch of the C.P.R., 11 miles northwest of Hull, opposite Ottawa City. There are several iron, mica and phosphate mines in the vicinity. It has 1 temperance hotel, 1 church, 1 store, and post and telephone offices. Pop. about 100.

Fleming Patrick, grocer.

Scott Mrs. Isabella, postmistress.

KIROUAC, Dorchester co.—*See Ste. Justine.*

KIRWAN, a post village in Pontiac co. and district, 12 miles from Ville Marie, and 16 miles from Haileybury on the T. & N. O Ry. (across the Ottawa River).

Kirwan Edouard, postmaster.

KISKISINK, a post village in Portneuf co., Quebec district, near a lake of that name, and a station on the Que. & Lake St. John R.R., 22 miles north of Lake Edward, and 134 miles northwest of Quebec city. It is 54 miles south of Roberval, on Lake St. John, and 93 miles southwest of Chicoutimi. Pop. 40.

Manning R. B., postmaster.

KNOWLTON, an incorporated village in Brome co., Bedford district, is pleasantly situated near the head of Brome Lake, 715 feet above sea level, and on the Drummondville branch of the C.P.R., 70 miles from Montreal and 10 miles from Waterloo. It contains 3 churches (Episcopal, Roman Catholic and Methodist), telegraph and express offices, 2 grain and feed mills, 2 saw and grist mills, 2 hotels, 17 stores, 1 printing office, telephone office, and agencies of Molsons and Can. Bank of Commerce. The Knowlton Conference has its headquarters in Knowlton. Y. W. C. A. of Montreal has its summer home in this town. The Board of Trade of Knowlton is a body of the most influential members of the town, which strives to improve and develop the mercantile and manufacturing interests of Knowlton, Brome and Foster. Knowlton is the summer residence of a number of Montrealers. Pop. (census 1911) 885; (1914) 1,000.

Abdallah Jos., dry goods, ladies' and gents' furnishings, Main.

Ball J. R., florist, West Bolton Road.

Couture Eugene, postmaster.

Bedece M. H., jeweller and optician. Victoria.

Belisle Rev. H., parish priest.

Bell Telephone Co., Miss J. A. Johnson, mgr.

Blanchard G. U., meht. tailor, Main

Some Advantages Offered to People who would Settle in Knowlton, Que.

As we all know, Knowlton is the most popular Summer Resort in the Province of Quebec, which, by the way, is the largest and most thickly populated in Canada. Our climate is most healthful and refreshing owing to the high altitude of Knowlton, it being 715 feet above the sea level and surrounded by mountains.

As to sport, could man wish for more during the summer than the fishing, boating, bathing, etc., offered by Brome Lake, a large expanse of water about 5 miles long and 3 miles wide, situated about 10 minutes walk from the centre of Knowlton. Knowlton has been known far and wide as a winter resort, owing to the bracing air around Brome Lake and its mountainous surroundings, which facilitate skating, tobogganning, skiing and sleighing.

The roads leading to Potton Sulphur Springs are excellent and the ever-changing scenery is appreciated by all lovers of nature.

The educational advantages enjoyed by Knowlton over other places twice its size will at once be recognised when we mention among others, a large Public Library (Pettes Memorial), the Brome County Historical Society with its museum (Paul Holland Knowlton Memorial), the Public Schools and Churches, besides many Clubs which are great factors in the social and sportive life of Knowlton.

The Knowlton Conference has its headquarters here. The objects of this Society are the providing of lectures, classes and other methods of instruction for Sunday School and other Christian Workers and the deepening of spiritual life.

Knowlton is the summer home of the Y. W. C. A. of Montreal.

There are unusual openings for the following businesses:—

BOARDING HOUSES—The 2 hotels in Knowlton, although very large and up to date, are not sufficient to accommodate the great influx of people who make Knowlton their home in summer, and there are some large buildings which could be bought or rented cheaply as boarding-houses.

WATER POWER PLANT—We have water power which could be developed and used to great advantage both for the community and investor.

TANNERY—A very large Tannery may be bought here at a greatly reduced price, with excellent advantages, as it now stands idle.

The Train Service to and from Montreal, Sherbrooke, and other important centres is all that can be desired, there being 3 trains daily in winter and many specials in summer.

Any further information regarding Knowlton will be cheerfully given if a card is sent to

The Secretary of the Knowlton Board of Trade,
KNOWLTON, Que.

Knowlton—Continued

Board of Trade, J. N. Davignon, pres.; F. N. Williams, sec. *See adv. p. 196*
Brome Lake Electric Co., B. M. Ross, mgr., Victoria.
Brome Lake Boating Club, N. C. Mandago, secy.
Bryant Miss Flora A., principal Knowlton Academy.
Bullard G., barber.
Canadian Bank of Commerce, J. O'Halloran, mgr.
Canadian Pacific Ry., John Proctor, station master.
Coderre Jos., blacksmith
Corporation, C. S. Rhicard, mayor; J. E. Fay, sec.-treas.; H. C. Knowlton, G. H. Robb, J. R. Kennedy, Ed. Gingras, E. Fleury, D. H. Green, councillors.
Court House, E. Fleury clerk, Victoria

DANIELS DR. A. C.
COMPANY OF CANADA,
LIMITED
VETERINARY MEDICINES
FOR ALL ANIMALS.
KNOWLTON, QUE.

Davignon & Pratt, gen. store, Victoria.

Dominion Express Co., John Proctor, mgr.
Eaton A. J. M.D., physician.
Eldridge & Roryea, grist mill, England Hill.
Erskine K., mgr. Molsons Bank.
Evergreen Store, W. E. Lewis, prop.
Fay J. E., advocate and sec.-treas. Corporation Victoria
Fleury E., notary and clerk Court House, Victoria
Godin Wm., butcher, Main
Goodue Wm., butcher.
Greene L. G., prop. Lake View House.
Grimson H., chief of police, Victoria.
Harris N. M., M.D., prop. Knowlton Sanatorium.
Holden A. H., garage.
Johnson Miss J. A., mgr. Bell Tel. Co.
Juaire & Dussault, butter and cheese.
Knowlton Academy, Miss Flora A. Bryant, principal, Victoria.
Knowlton Sanatorium, N. M. Harris, M.D., prop.
Lake View House, L. G. Greene, prop.
Langlois J. J., shoemaker.
Ledoux L. L., merchant tailor, Main.
Lewis W. E., prop. Evergreen Store.
Lynch Hon. W. W., judge Superior Court, Lansdowne Road.
McComiskey J. B., confectioner.
McDowell H. G., novelties, Victoria.

Knowlton—Continued

McDowell Mrs., fancy goods.
 McElroy Misses E. & F., millinery, Main.
 Mandago N. C., sec. Brome Lake Boating Club.
 Methodist Church, rev. I. Nelson, pastor.
 Mills E. E., asst. postmaster and ins. agt., England Hill.
 Molson's Bank, K. Erskine, mgr.
 Nelson E., registrar.
 Nelson Rev. I., pastor Methodist Ch.
 O'Halloran J., mgr. Can. Bk. Commerce
Paintin A. C., M.D., physician, Victoria.
 Palmer J., harness maker, Main.
 Pettes A. W., gen. store.
Pibus L. H., postmaster, boots and shoes and groceries.
 Police Station, H. Grimson, chief.
 Post Office, L. H. Pibus, postmaster; E. E. Mills, asst.
 Proctor John, station agt. C.P.R. and mgr. Dominion Express Co.
 Ralston A. E., flour and feed.
 Registrar of Village of Knowlton, E. Nelson.
 Rhicard C. S., contractor.
 Robb G. H., gen. store, Main.
 Robinson T. H., restaurant and ice cream parlour, England Hill.
 Robinson's Hotel, J. N. Robinson, prop.
 Roman Catholic Church, rev. H. Belisle, priest.
 Ross B. M., mgr. Brome Lake Electric Co.
 Russell Jas., photographer, Bridge
 St. Edouard Church, rev. H. Belisle, parish priest.
 Smith Printing Co., H. T. Smith, prop.
 Stone C. A., livery.
 Stone E. A., flour and feed, Victoria
 Superior Court. district of Bedford, hon. W. W. Lynch, judge
 Taylor A., painter and decorator.
 Taylor Rev. E. M., Methodist minister and school inspector
 Tessier U., blacksmith.
 Towell A., plumber, Main.
 Vail H., butcher, Bridge.
 Vail O. M., butcher.
 Williams F. P., gen. store, Victoria.

KNOWLTON LANDING, a post village in Brome co., Bedford district, 4 miles from South Bolton, on the C.P.R.

Camber John E. & Son, lumber.
 Tuck Jno. F., postmaster.

KNOXBRIDGE, a post village in Gaspé co., Gaspé district, 7 miles from Cape Cove, on the A. Q. & W. Ry.

KUSHPIGAN, a post village in Lake St. John co., Roberval district, 2 miles from Metabetchouan, on the C.N.R.

Dore Joseph, postmaster

LA BAIE DU FEBVRE, or ST. ANTOINE DE LA BAIE DU FEBVRE, a post village in Yamaska co., Richelieu district, on the St. Lawrence, with port on Lake St. Peter, 9 miles from Nicolet station, on the I.C.R. (Nicolet branch), 14 miles from St. Leonard Jct., 7 miles from Pierre-ville, on the South Shore R.R. It has 1 Roman Catholic Church, 5 stores, 1 hotel, 1 saw and 1 flour mill, butter and cheese, and carriage and wood factories, besides telephone office. Pop. 610.

Allie Mrs. H., millinery.
 Belisle Nap., coal and hay.
 Boisvert Esdras, saw and grist mills.
 Boisvert Jno., butter and cheese factory.
 Bourgeois Ferdinand, carriage maker.
 Breton Philippe, tailor.
 Caron A. & Co., gen. store.
 Caya Alfred, saw and grist mills.
 Caya Eugene, blacksmith.
 Cote Emmanuel, butter and cheese factory agent.
 Cyr Rev. Z., vicar.
 Drouin L. Z., grocer.
 Drouin Omer., butter and cheese factory.
 Drouin & Baillargeon, cheese factory.
Duguay Bruno & Cie, gen. store
 Duguay R. & Co., hay.
 Duguay J. N., N. P.
 Elle George, poultry.
 Elie Joseph, agent implements.
 Frechette N. U., N. P.
 Frechette Philibert, blacksmith and carriages.
 Hebert Gregoire, butcher.
 Janelle J. H., baker.
 Jutras Rev. V. P., parish priest.
 Lacerte Miss A., millinery.
 Lariviere Miss E., millinery.
 Leclerc Albert, butcher.
 Leclerc Louis, contractor in cement.
 Leclerc Phillippe, jeweller.
 Lefebvre J. W., M.D., physician and drugs.
 Lefebvre L. R., hay.
 Lemire Albert, wagonmaker.
 Levasseur Geo., laundry and barber.
 Levasseur H., shoemaker.
 Martel H., agent implts.
 Martel D., hotel.
 Nourry Calixte, tanner.
 Patterson David, tinmith.
 Poirier Albert, butter and cheese factory.
 Precourt A., grocer.
 Precourt Emery, grocer.
 Proulx J. A., poultry.
 Proulx J. H., poultry.
 Proulx J. L. & Frere, gen. store.
 Smith W. (M.D.), physician and drugs.
 Trudel Zephirin, blacksmith.
 Vallee O., blacksmith.
 Veilleux Louis, blacksmith.

LA BAIE SHAWINIGAN, a post village in St. Maurice co., Three Rivers district, 1¼ miles from Shawinigan Falls, on the C. N. Ry. and C. P. Ry. Pop. 1,024.

La Bale Shawinigan—Continued

Dentigny Albert, restaurant and billiards.
 Julien J. E., grocer and provisions.
 Lacharite Ovila, baker.
 Lajoie Joseph, butcher.
 Lapointe Henri, grocer and boots and shoes.
 Lebeau Urgel, hotel.
 Olivier L. N. & Co., cigar mfrs.

LA BALEINE, a post village in Charlevoix co., Saguenay district, 13 miles from Bale St. Paul, and 30 miles from St. Joachim, on the Q.R.L. & P. Co's Ry.
 Degagne Joseph, grocer.
 Degagne Odilon, gen. store.
 Lavole Rev. Paul, priest.
Pedneau Joseph, postmaster.
 Perron Eloi, gen. store.

LABARGE MILL, a station on the in Terrebonne co. and district, 10 miles from Ste. Agathe des Monts, 74 miles from Montreal.

LA BARRIERE, a post village in Berthier co., Joliette district, on the Noir (Black) River, 30 miles from St. Felix de Valois station, on the C.P.R. (Joliette and St. Gabriel div.), 10 miles from Joliette and 11 miles from St. Gabriel. It has 1 Roman Catholic church, 10 stores, 4 hotels, 5 saw mills, public school. Pop. 35.
 Forest Jos., postmaster.

LA BATAILLE, a post village in St. John's co., Iberville district, 4½ miles from L'Acadie, on the C.P.R., and G.T. Ry.
 Deneault Mederic, postmaster.

LABELLE, a post village in Labelle co., Ottawa district, on the Rouge River, and a station on the C.P.R. (Montreal & Nominique branch), 23 miles south of Nominique and 37 miles north-west of Ste. Agathe. There is good hunting and fishing (the latter in Labelle Lake, 4 miles distant) in the vicinity. It has 1 Roman Catholic church, 1 convent, 2 stores, 2 hotels, 4 saw mills, 1 printing office, besides telegraph and express and money order offices. Pop., parish 1,000; village 500.

Allard R., plumber.
 Bell Telephone Co., O. Daoust, local mgr.
 Bertrand E., baker.
 Boivin Jos., cheese factory.
 Cassidy M., millinery.
 Cote A. E. (M.D.), physician.
 Couvent de la Nativite de Marie, Rev. Sister Marie de St. Ludvine, sup.
 Daoust O., local mgr. Bell Telephone Co.,
 Daoust O., cigar store.
 Forget P. E., gen. store.
 Giard G., balliff.
 Ladouceur H., C.P.R. Station.

Ledoux Jules, bookkeeper and accountant.
 McGibbon J., gen. store and post-office.
 Machalle W., blacksmith.
 Mayer L., butcher.
 Nantel Denis, butcher.
 Post-office, J. McGibbon postmaster.
 Tetreault A. (M.D.), physician.
 Valiquette Louis, plumber, agricultural implements.
 Vallee J., saw mill.

LABERGE, a post village in Chateauguay co., Beauharnois district, 3 miles from Ste. Martine Junc., on the G. T. Ry., and 5 miles from Beauharnois, on the N. Y. C. Ry. and G. T. Ry. Pop. 300.
 Bergevin E., blacksmith.
 Primeau J. B., cheese factory and postmaster.

LABISSONNIERE, a post village in Champlain co., Three Rivers district, ½ mile from Mont Carmel, on the C. P. R., Three Rivers and Grand'Mere branch, 17 miles from Three Rivers, 4 miles from Shawinigan Falls.
 Gauvin Eugene, merchant.
Welland Willie, postmaster.

LABONNEVILLE, a post village in Compton co., St. Francis district, 14 miles from Scotstown, on the C. P. Ry. Pop. 50.
 Labonne Prudent, gen. store and postmaster.

LABRIE, a post village in Bellechasse co., Montmagny district, 1½ miles from St. Charles Junction, on the I. C. Ry.
 Labrie Alfred, postmaster.

LABUTTE, a post village in Bonaventure co., Gaspé district No. 2, 4 miles from Nouvelle, on the Q. C. Ry.
 Le Blanc A., postmaster.

LAC A BEAUCE, a post village in Champlain co., Three Rivers district, ½ mile from Morency, on the G. T. P. Ry., 9 miles west of La Tuque. Pop. 50.
 Allard Etienne, saw mill.
 Berger Mrs. A., & Fortin, lumber and shingles.
 Guillemette Joseph, postmaster.

LACADIE, a post village in St. Johns co., on the Little Montreal River, and a station on the G. T. R. (Rouse's Point & St. Johns branch), and on the C. P. R. (Montreal & Boston branch), 29 and 26 miles respectively south-east of Montreal. It has 2 churches (Roman Catholic and Episcopal), 3 stores, 1 flour mill 1 creamery, and 1 carriage factory, besides express and telegraph offices at both stations. Pop. of parish, 1,500.
 Belanger Hector, butter factory insp.
 Bourgeois Ferdinand F., postmaster.

Lacadie—Continued

Brousseau Mrs. E., grocer and restaur-
ant.
Cloutier Rev. A., priest.
Deland Alcide A., grist mill and gen.
store.
Dufresne Amedee, baker.
Gagnon Cyrille, gen. store.
Larocque Charles, butter factory.
Lecuyer P. A., M.D., physician and
druggist.
Lemieux Ernest, jobber.
Marsan Lactance, carriagemaker.
Marsan Lucien, blacksmith.
Moreau Remi, butcher.
Roy Mederic, machine factory.
Toupin Philippe, hay dealer.

LACADIE STATION, a post village
in St. John's co., Iberville district, on
the C.P.R. and G.T.R.

Langlois J. A., postmaster.

LAC A FOIN, a post village in La-
belle co., Mont Laurier district, 18
miles from Gracefield, on the C. P. Ry.
Charette Servenie, postmaster.

LAC A JIM, a post village in Lake
St. John co., Roberval district, 38
miles from Roberval, on the Quebec
and Lake St. John Ry.
Simard Arsene, postmaster.

LAC A LA CROIX, a post village in
Lake St. John co., Roberval district,
5 miles from Metabetchouan, on the
Quebec & L. St. John Ry. Pop. 680.
Lemay Adelard, gen. store.
Simard J. B., postmaster.
Villeneuve Rev. Abraham, priest.

LAC A LA TORTUE, or **ST. THEO-
PHILE**, a post village in Champlain
co., Three Rivers district, on the Piles
branch of the C.P.R. It contains
1 Roman Catholic church, 1 convent, 9
stores, 2 grain and lumber mills, 1
boot and shoe mnfr., and telegraph and
express offices. Pop. 350; parish, 1,500
Bernier A., saw mill.

Boulay Rev. P., parish priest.
Brunelle (rev.) E., vicar.
C.P.R. Railway Station, D. DeBelle-
feuille, agent.

Charrel G., butcher.

Colin J. E., M.D., physician and sur-
geon.

Convent Filles de Jesus, Sister St.
Gervais, sup.

Cote Emile, carpenter.

Cote Mrs., wid. Geo., grocer.

Deschamps Jos., grocer.

Dessureault F., carter.

Dominion Express, D. DeBellefeuille,
agent.

Dostates Jos., notary.

Dubois W., carter.

Francoeur P., blacksmith.

Gonville A., agent agricultural imple-
ments.

Goyette F.,
Guilbault A., agent agricultural im-
plements.

Jourdin Ed., carpenter.

Lamothe J. A., saw mill.

L'Heureux Em., asst.-agent.
L'Heureux Onesime, bdg house and
postmaster.

Marchand L. P., gen. store.

Millaire P., millwright.

Massicotte N., butcher.

Parenteau —, cheese factory.

Parenteau H., butcher.

Pelletier J.

Pronovost Art., bricklayer.

Pronovost Pierre, contractor.

Society Co-operative Agricole, S. T.
Lupien, gerant.

Thibault P., gen. store.

Thibault S., carpenter.

Tremblay Mrs. F., gen. store.

Tremblay Jos., com. traveller.

LAC A LA TRUITE, a post village
in Terrebonne co. and district, 2½
miles from Ste. Agathe, on the C. P.
Ry.

Belisle Jos., postmaster.

LAC A LAURENT, a post village in
Chicoutimi co. and district, on the
Saguenay River, 10 miles from Chi-
coutimi Station, on the Quebec &
Lake St. John Ry. It contains a Ro-
man Catholic church, 6 stores, 1 hotel,
5 saw mills, 2 private banks, tele-
graph and express offices. Pop. 400.
Gagnon Cyrille, shoemaker.
Gagnon Donat, ins-agent.

Gagnon Eugene, blacksmith.

Gagnon Rev. George, parish priest.

Girard Ernest, merchant.

Girard Joseph, merchant.

Harvey Charles, butcher.

Larouche Amanda, postmistress.

Letourneau Leon, ins. agent.

Racine Lucien, merchant.

Saulnier Arsene, blacksmith.

Tremblay E., secretary-treasurer.

Tremblay Pierre, merchant.

LA CARRIERE, a post village in
Bagot co., St. Hyacinthe district, 4
miles from St. Hyacinthe. Pop. 200.

Benoit & Benoit, lime.

St. Onge, Emile, postmaster.

LACASSE, a post village in Dor-
chester co., Beauce district, 2 miles
from Ste. Malachie, on the G.T.P. Ry.
Brousseau Placide, gen. store and
postmaster.

Comeau Louis, trader.

Lacasse Alfred, gen. store.

LAC AU SAUMON, a post settle-
ment in Matane co., Rimouski district,
on the Matapedia River, and a
station (Salmon Lake) on the I.C.R.,
midway between Matapedia and Little
Metis. It has 1 Roman Catholic
church, 10 stores, 3 hotels, 5 lumber
and shingle mills, with bank at Am-
qui, 6 miles distant. The region is
thickly timbered, and abounds in lakes
well stocked with trout. Pop. of
about 1,850.

Ashady A., gen. store.

Bouillon Rev. A., priest.

Brassard F. X., hotel.

Lac au Saumon—Continued

Caron Ovide, blacksmith.
 Castonguay M. E., butcher.
 Convent of the Sisters of St. Rosaire.
 Cote Frs., grocer.
 Church of St. Edward.
 Dechaine Mrs. E., dressmaker.
Desrosiers Napoleon, first-class hotel for travellers, commercial men and tourists. Table unexcelled. All modern conveniences. Charges moderate. Lac au Saumon.

Dionne Mrs. Anna, candy store.
 Dupont Miss A., millinery.
 Fecteau Ed., grocer.
 Fenderson John & Co., saw mill.
 Fournier H., gen. store and saw mill.
 Gagnon O., shoemaker.

Hotel Desrosiers, first-class Hotel for travellers, commercial men and tourists. Table unexcelled. All modern conveniences. Charges moderate. Napoleon Desrosiers, prop.

Landry Alph. & Fils., gen. store.
 Langlois Mrs. A., gen. store.
 Lavoie A., express, telegraph and I. C. R. agent.
 Legros, Ph., gen. store.
 Lemieux Mrs. Noel, refreshments.
 Michaud Ernest, saw mill.
 Paradis O. J., saw mill.
 Pelletier P., blacksmith.
 Poitras J. H., baker.

Price Bros. & Co., Ltd., saw mills
 Rock Sylvin (M.D.), physician. [ter
 Ross Arthur, hotel
 Routhier Z., gen. store and postmas-
 St. Laurent Jean G., photographer and
 picture framer.
 St. Laurent Mrs. Leon, milliner.
 St. Laurent Timothee, barber and
 jeweller.
 Simard Jos. & Cie., gen. store.
 Simard & Fenderson, saw mills.
 Thebarga A., saw mill.

LAC AUX BROCHETS, a post vil-
 lage in Champlain co., Three Rivers
 district, on the G. T. P. Ry., 19 miles
 east of La Tuque.
 Norbert J. H., postmaster.

LAC AUX SABLES, a post village
 in Portneuf co., one mile of station, on
 the C. N. Ry., which is 12 miles from
 Riviere a Pierre Junction. Pop. 758.
 Beaupre Jerome, carriages.
 Beaupre Jos., grocer and barber.
 Chevigny Ovila, saw mill.
 Cloutier Philippe, gen. store.
 Deveault Eugene, door factory
 Gauthier Oscar, temp. hotel.
 Gendreau Thos., grocer.
 Gosselin Jos., baker.
 Julien & Julien, lumber and saw mill.
 Julien Roch & Frere, saw and planing
 mill.
 Laliberte Alfred, saw mill.
 Lavallee G., gen. store and prov.
 Leduc John, saw and shingle mill.
 Lefebvre Lud., temp. hotel and livery
 Lupien J. A., grocer.

Naud & Morin, butchers.
 Naud Theode, harness.
 Rousseau J. A., saw mill and lumber.
 St. Amand Chas., gen. store and post-
 master.
 Simard Thos., watch and shoemaker.

LAC AUX SABLES STATION, a post
 village in Portneuf co., on the C. N.
 Ry., 12 miles from Riviere a Pierre
 Junction.
 Simard Jos., postmaster.

LAC BEAULIEU, a post village in
 Saguenay co. and district, 17 miles
 from Tadousac.
 Brisson Louis, gen. store.
 Bussiere L., M. D., physician.
 Gaudreault Rev. Amedee, priest.
 Larouche P., gen. store.
 Lessard O., postmaster.
 Tremblay A., gen. store.
 Tremblay Elzear, gen. store.

LAC BELLEMARE, a post village in
 St. Maurice co., 6 miles from St. Boni-
 face, on the C. N. Ry. Pop. 680.
 Auger Jean L., carriage maker.
 Auger Joseph, temp. hotel.
 Boucher Adrien, grocer.
 Chicoine Ernest, saw mill.
 Deziel Thos., saw mill.
 Deziel Mrs. Z., saw mill.
 Dugre Napoleon, gen. store.
 Gelinat & Frere, saw mill.
 Heroux Adelard, cheese factory.
 Lajoie Geo., butcher.
 Matteau J. Albert, gen. store.
 Riopel Honore, blacksmith.

LAC BOUCHETTE, a post village in
 Lake St. John co., 1 mile from Lake
 Bouchette Station, on the C. N. Ry.
 Pop. 50.
 Berube Pitre, grocer.
 Boivin Simeon, bdg. house.
 Dumais Henri, saw mill and lumber.
 Gaudreault Aime, gen. store.
 Gauthier Jos., gen. store and black-
 smith.
 Gelinat P. & Co., gen. store.
 Jalbert Mrs. Damase (est. of), gen.
 store.
 Lapointe John, butcher.
 Morrissette Alfred, restaurant and
 grocer.
 Potvin Leo, temp. hotel.
 Sasseville Arthur, grocer.
 Scott A., dry goods.
 Thibault Jos., carriages.
 Tremblay Rev. Thos., priest.

LAC BOUCHETTE STATION, a post
 village in Lake St. John co., on the
 Q. & L. St. J. Ry., 29 miles from Rob-
 erval.
 La Cle de Pulpe de Chicoutimi, gen.
 store.
 Lalumiere Phillibert, gen. store.
 Sasseville Arsene, restaurant.

LAC CASTOR, a post village in La-
 belle co., Mont Laurier district, 3 miles
 from Annonciation, on the C. P. Ry.
 Ladouceur Henri, postmaster.

LAC CHARLEBOIS, a post village in Terrebonne co. and district, 9 miles from Ste. Margaret, on the C. P. Ry. Gauthier Polydore, postmaster.

LAC CHAT, a post village in Champlain co., on the G. T. P. Ry., 24 miles from La Tuque. Richard Philippe, postmaster.

LAC CLAIR, a post village in Chicoutimi co. and district, 19 miles from Chicoutimi, on the Q. & L. St. J. Ry. and R. S. Ry. Boulianne Mrs. J., postmistress.

LAC DAVID, a post village in Labelle co., 14 miles from Barrette, on the C. P. Ry. Pop. 50. Briere A., postmaster. St. Martin Albert, saw mill. Sebille Leo, saw mill.

LAC DES COMMISSAIRES, Lake St. John co. See Lac Bouchette.

LAC DES ECORCES, a post settlement in Labelle co., on the Kiamiki River, 22 miles from the C. P. R. station of Nomingue (Nomingue branch), 104 miles north-west of Montreal. It has 1 Roman Catholic chapel, 3 stores, 1 hotel, 1 steam and 2 water-power saw mills, with express and telegraph offices at Nomingue. Pop. 600.

Barrette E., gen. store.
Barrette Z., hotel.
Brosseau J. E., gen. store.
David F., blacksmith and saw mill.
Deslauriers W., blacksmith.
Godin Thomas, merchant and postmaster.
Legault W., blacksmith and grocer.
Lortie J. Arthur, gen. store.
Lortie S., restaurant.
Major J. B. E., gen. store.
Matte H., saw mill.
Pilon David, butcher and merchant.
Viger Ernest, hotel.

LAC DESERT, a post village in Labelle co., 13 miles from Labelle, on the C. P. Ry. Talbot Mrs. Saul, restaurant and postmistress.

LAC DES ISLES, a post village in Labelle co., Mont Laurier district, 15 miles from Mont Laurier, on the C. P. Ry. Pop. 25. Bisaillon Emile, postmaster. Ostinguy Napoleon, gen. store.

LAC ECHO, a post village in Terrebonne co. and district, 4 miles from Shawbridge, on the C. N. Ry. and C. P. Ry. Desjardins Alphonse, postmaster.

LAC GROSLEAU, a post village in Labelle co., 18 miles from Papineauville, Ottawa district, on the C. P. Ry. Pop. 40. Desjardins Joseph, gen. store. Seguin Damase, postmaster.

LACHANCE, a post village in l'Islet co., Montmagny district, 2 miles from St. Jean Port Joli, on the I. C. Ry. Robichaud Joseph, postmaster.

LA CHALOUBE, a post village in Joliette co. and district, 3 miles from St. Elizabeth, on the C. N. Ry. Beaulieu Wilf., postmaster.

LA CHAPELLE, a post village in Two Mountains (Deux Montagnes) co., Terrebonne district, on the Riviere du Nord, near Papineau Siding Station, on the C. N. Q. R.R. It has 1 general store, 1 hotel, and 1 butter factory. Pop., under 100.

Dion Israel, grocer and postmaster.

LACHENAIE, a post village in L'Assomption co., Joliette district, on the St. John River, a branch of the Ottawa, 4 miles from the C.P.R. station of Terrebonne, 10 miles north of Montreal, and 3 miles from St. Paul L'Hermite, on the Can. Nor. Quebec Ry. It has 1 Roman Catholic church, 1 model and 3 public schools, 3 stores, and a butter factory. Pop. 105. Chausse A. (rev.), parish priest. Laurier Aristide, grocer and butter factory.

Lecours Charles, blacksmith.
Mathieu F., gen. store.
Venne Gaspard, postmaster, grocer and hardware.
Venne Zephirin, blacksmith and joiner.

LACHEVROTIERE, a post village in Portneuf co., Quebec district, on the C.P.R., 43 miles from Quebec. It contains 6 stores, 1 church, 1 hotel, and telegraph and express offices. Pop. 200.

Arcand P., blacksmith.
Laganere G., hotelkeeper.
Mayrand A., wheelwright.
Naud Oscar, hotelkeeper.
Paquin F. X., gen. store.
Portelance W. & L., gen. store.
Portelance Victor, postmaster.
Sauvageau A., blacksmith.
Trottier G., butcher.

LACHINE, a city on the St. Lawrence and on Island of Montreal (Seignory of Montreal), co. of Jacques Cartier. It is the summer residence of many Montrealers and one of the most prosperous manufacturing centres of the Province of Quebec. Its works are very numerous, and thousands of men are employed yearly. The chief industries are the Dominion Bridge Co., the Steel Co. of Canada, Ltd.; Canadian Car and Foundry Co., Ltd.; the Canadian Allis-Chalmers, Limited; the Dominion Wire The National Breweries, Limited, St. Lawrence Bridge Co. etc., etc. In winter months, it is greatly frequented by pleasure parties, while in summer, thousands of tourists pass through Lachine to run the Lachine Rapids.

Lachine—Continued

Regattas and other sporting events take place every summer, and are largely patronized by visitors. A handsome public market has been built at a cost of \$30,000, and it is opened daily from 5 a.m. to 9.30 p.m. It is provided with the most modern refrigerators and coolers, and all perishable articles are constantly kept on ice. A new public weigh house has been built for the accommodation of the traders. A new City Hall is at present being erected. The leading citizens of the city have just provided a Board of Trade, where all important business matters are discussed. A new City Hall, to cost about \$100,000, will shortly be erected. The Ladies of Saint Anne have built an extensive convent, which will be known as Le Mont Sainte Anne. There are also 5 banks, viz., the Bank of Montreal, the Merchants Bank of Canada, the Molsons, La Banque d'Hochelega and La Banque Provinciale, all of which are doing good business. The Grand Trunk Railway runs several trains daily to Montreal. Montreal Park & Island Electric Railway have also a line of electric cars running from the City of Montreal to Stoney Point, the former Western limits of the city of Lachine. The Town of Summerlee has recently been annexed extending the western limit to the town of Dorval. The Catholic church has been renovated and enlarged. The Lachine Methodist church has been rebuilt and enlarged. New granolithic sidewalks have been laid on several streets. St. Joseph street, the main thoroughfare is laid in solid asphalt for a distance of two and a half miles. A ship canal connects the navigable waters at Montreal with Lake St. Louis. Trees have been planted on all avenues, so as to give shade to the residential districts. The Great North Western Telegraph Co. have offices here. There are 3 post office branches, also the Bell Telephone Co. The City is lighted by electricity, and has a fire alarm system and a complete system of waterworks and drainage. There are, besides the convent, a first-class commercial college, two Catholic academies and two Protestant academies. Distant from Montreal City Hall, 9 miles. Mail three times daily. Population (census 1911), 10,778.

Aboussafy H. & Co., dry and fancy goods, 163 3rd av. Dominion Pk.
 Academie Piche, College Commerciale, sous la direction des Rev. Freres des Ecoles Chretienne, rev. Brother Jean director, St. Louis et 15 Ave.

Academie Savaria, under the Auspices of the Ladies of Ste. Anne, rev. sister Marie Anne, superioress, 289 St. Joseph
 Adams J., shoemaker, stall 10, Municipal market
 Administration (L') Immobiliere, Ltee., real estate agents, 86 Notre Dame
 Aetna Life Ins. Co. of Hartford (Agency), 24, 11th av
 Allain Mrs. E., boots and shoes, 116a Notre Dame and 404 St. Joseph.
 Allan Line SS., agency 80 Notre Dame
 Allard Adelard, grocer, 462 St. Joseph.
 Alliance Nationale, Edouard Labelle, pres.; E. S. Bournet, treas.; P. S. Ashby, N.P., sec., Salle Union St. Joseph 11 15th av.
 Alliance Nationale (Branch) 3rd av., Dominion Park
 Amalgamated Society of Engineers, 270 St. Joseph.
 Ancient Order of Foresters 270 St. Joseph
 Anglo-Russian Tailoring Co., 123 Notre Dame
 Archambault, R. A., M.D., physician, 141a Notre Dame
 Armistead Edw., bricklayer, 146 17th av Descarries Park
 Armstrong Alphius, pres. Lachine Motor Works
 Arniuk W., grocer, 60 St. Louis
 Artisans Canadiens Francais, Salle de l'Union St. Joseph, 11 15th av
 Artisans Canadiens Francais (Perception Dept.), 11 15th av.
 Asbestos Mnfg. Co., Ltd. (Chas. C. Maull, supt.), St. James, Descarries Park)
 Ashby J. S. Aime, notary and commissioner, sec.-treas of Dorval, clerk Recorder's Court, Town of La-Salle, ins. and real estate broker, sec.-treas Agricultural Soc. for County Jacques-Cartier, sec.-treas. County of Jacques-Cartier, 15 19th av.
 Aubry Telephore, grocer, 134 St. Louis.
 Auger Edw., shoemaker, 154 St Joseph
 B. & B. Cash Store (The), E. O. Boulanger, prop., 360 St. Joseph
 B. & B. Cash Store (The), W. Touseignant, prop., 246 St. Joseph, Lachine lock
 Baby Arthur, ins. agent, 600 St. Joseph
 Baby Rene, preventive officer of Customs, 586 St. Joseph
 Bachelor's Club, 1 35th av.
 Bank of Montreal (Lachine branch), Cavie P. Howard, manager 91 Notre Dame
 Banque d'Hochelega, J. D. Berard, mgr, 362 cor 20th av
 Barnoff O., general store, 25 5th Ave., Dominion Park

Lachine—Continued

- Baudoin J. A., M.D., physician, health officer city of Lachine 320 St. Joseph
- Beaudoin Alfred, sr., grocer, 62 18th av.
- Beaudoin Eusebe, news agt., 45 14th av.
- Beaudoin Eusebe, grocer, 43 14th av.
- Beaudoin Ovila, pool room, 14 and 163 Notre Dame
- Beaulieu J. C., saddler, 183 St. Joseph
- Belanger Alf., butcher, 406 St. Joseph
- Belanger Art., contractor, 85 18th av, Descarries Park
- Belanger Miss Amanda, restaurant, 175 Notre Dame
- Belanger Odilon, ice merchant, 42 St. Louis
- Bell Telephone Co., Lachine office, J. E. Choquette, local mgr., 20 21st av.
- Bennett Jos., florist, 72 40th av.
- Bergeron Aug., saddler 411a St. Joseph
- Bergeron Geo., saddler, 7a 24th av.
- Bernier A., master carter, 133 St. Louis
- Berthiaume Ludger, blacksmith, 479 St. Joseph
- Bertrand A., parcel delivery, 116 10th av.
- Bertrand Cyrille, tinsmith 135b 6th av.
- Bessette A., grocer, 161 St. Louis
- Beth-Israel Synagogue, Hyman Kriger, rabbi, 9th av.
- Binette Adelard, plumber and steam-fitter, 52 19th av.
- Binette Ludger, hotel keeper, 176 St. Joseph.
- Bleau W. & Co., agents for Dawes, 62 6th av.
- Blondin J. C., stationer and restaurant, 143a Notre Dame
- Bolduc Miss Delphine, dressmaker, 33 15th av.
- Bolduc Miss Marie, dressmaker, 33 15th av.
- Bonin Regis, mer. tailor, 441 St. Joseph
- Boojady Nicholas, ladies' wear, 74 Notre Dame
- Bookman Sam., fruit store, cor. St. Louis and 6th av.
- Boommaster's office, Ovila Lamarque, boommaster, St. Joseph opp. the Convent
- Boulanger & Tousignant, props. B. & B. Cash Stores, 246 and 360 St. Joseph
- Bourgie R., undertaker, 141 St. Louis.
- Boyes W. E., agent G.T.R. wharf station Cable office (Dominion Bridge), tion
- Brazeau Odilon, prop. Corona Hotel, 412 St. Joseph
- Brunet Alfred, real estate, 33 5th av., Dominion Park
- Brunet Chrysologue, contractor 13 Piche
- Brunet & Leclaire, gen contractors 416 St. Joseph
- Caisse d'Economie Scolaire de Lachine, Albert St. Denis, treasurer 287 St. Joseph
- Caisse Populaire des Saints Anges de Lachine, 404a St. Joseph
- Caledonian Ins. Co. of Scotland (br.), 331a St. Joseph
- Canadian Allis-Chalmers, Ltd., mnfrs. machinery works, J. W. Lynch works mgr., 25 St. Joseph
- Canadian Dairy, A. Racicot, prop, 97 3rd av.
- Canadian Express (Upper Station), J. W. Hunter, agent 34th av.
- Canadian Express (Rockfield), F. W. Cook, agent Rockfield Station
- Canadian Express Co., W. E. Boyes, agent Wharf Station
- Canadian Northern Line Agency, 80 Notre Dame
- Canadian Pacific Railway Agency, 80 Notre Dame
- Canadian Pacific Railway Telegraph & Cable office (Dominion Bridge), 5th av.
- Canal Revenue Office, J. A. Thessee-reault, collector, 28 Riverside Drive
- Cardinal Alfred, restaurant 394 St. Joseph
- Cardinal Horace, sewing machines, 77 15th av.
- Cardinal Nap., barber 108 Notre Dame
- Carignan Mrs. Alex., grocer, 417 St. Joseph
- Carmoni Pierre, wood and grain merchant, 141 2nd av.
- Carrier Miss C., children's wear, 374 St. Joseph
- Catholic Board of School Commissioners, Albert St. Denis, sec.,treas., 287 St. Joseph
- Catholic Mutual Benefit Association, A. Martin, 393 St. Joseph
- Central Fire Station, 49 19th av.
- Cercle Paroissial de Lachine, Bruno Pilon, pres.; Achille Daoust, sec. St. Louis st. cor 15th av.
- Chambers rev. canon, 88 54th av.
- Champagne Mrs. H. wid., boots and shoes, 217 St. Joseph
- Charbonneau Alfred, photographer, 318 St. Joseph.
- Charette Marcelin, grocer, 347 St. Joseph
- Charette Prosper, jun., fish dealer stall No. 6 Municipal Market
- Charette Thos., jun., butcher, 75 St. Louis
- Chartier Jos., clerk municipal market, office at market cor. 18th av. and Notre Dame
- Chene P. U., millier, 64 St. Louis
- Chenier Godfroi, gen. contractor, 61 19th av.

Lachine—Continued

Cherrier Wilfrid, grocer, 365 Notre Dame
 Cherrine Chemical Co., E. A. Ranson, mgr. Patent Medicines, 22, 17th av.
 Chisholm Jos., livery and bdg stable, 26 6th av.
 Clairmonte Donald, inspector, 188 18th av., Descarries Park
 Clayton Jas., contractor, 397 St. Joseph
 Clement Alex., hardware, etc., 159 Notre Dame
 Clement Mrs. M. J., grocer, 202 St. Joseph
 Clement Alex., hotel keeper, 218 St. Joseph
 Clement Jos. Albert, M.D., physician, 166 Notre Dame
 Clement Louis, real estate, 342 St. Joseph
 Coallier Horm., contractor, 29 12th av.
 Cohen Louis, merchant, 221 13th av., Central Park
 Cohen M., grocer, 71 7th av
 Collette J. Calixte, ins. and real estate agt. and acct., 155 St. Joseph.
 Coloris P., confectionery cor Notre Dame and 9th av.
 Colousk John, candy store and shoe shine, 78 Notre Dame
 Commission Scolaire Catholiques du Tres Saint Sacrement, rev. J. E. Prevost, president; Nap. Couture, sec., 94a 3rd av., Dominion Park
 Commission Scolaire Catholique de la Ville de Lachine, rev. Chanoine J. T. Savaria, pres.; Jos. U. Dalbec, Marcelin Charette, D. Gouin and Damase Coursol, commissioners; Albert St. Denis, sec'y, 287 St. Joseph
 Compagnie de Navigation Montreal-Valleyfield & Soulanges, Ltee., Adeland Martin, pres.; Anatole Carignan, mgr., 404a St. Joseph.
 Compagnie (La) de Gazde Lachine, cor. Broadway and 20th av.
 Compagnie (La) des Moteurs Robert, 21st av.
 Conservative Club, A. Jasmin, B.C.L., sec., 50 18th av.
 Constantineau S., grocer and postmaster, 726 St. Joseph.
 Convent of Sisters of St. Anne, rev. sister Marie Colombe, superioress, 300 St. Joseph
 Convent Station G.T.R., W. J. Mallett, agent, 114 15th av.
 Corbo Jacob, grocer and butcher, 35 Notre Dame
 Corona Hotel, O. Brazeau, prop., 412 St. Joseph.

Corporation of the City of Lachine.

John T. Rathwell mayor; Edgar Leduc, city clerk; A. Emile Sarra Bournet, sec.-treas.; J. E. Contant, asst. sec.-treasurer, St. Joseph
 Corporation of the Parish of Lachine, Henri Bergevin mayor; J. A. S. Ashby, N.P., sec.-treas., 15 19th av.
 Cote Wm., barber 137 3rd av., Dominion Park
 Coursol J. A., gen contractor, 4 St. Louis
 Coursol Ludger, pastry, 32 St. Louis
 Courville Hormisdas, chemist and druggist, 53 Notre Dame
 Coyle P. J., K.C., advocate, 101 6th av.
 Craig F. J., painter, 623 St. Joseph
 Cramer G., grocer, 16 5th av., Dominion Park
 Cramer A. & Co., gents' furnishings, 172 St. Joseph
 Crockford Miss Gertrude, nurse in training Lachine General Hospital, 558 Notre Dame
 Cummings Geo. S., builder, 190 St. Louis
 Cunard Line S.S. Agency, 80 Notre Dame
 Cuthbertson Robt., civil engineer, 73 Aqueduct
 Dagenais Nap., butcher, 236 St. Joseph
 Dagenais J. W., milkman, 161 St. Joseph
 Dagenais Mrs. A. E., dressmaker, 107 Notre Dame
 Daily Mail (Montreal) Agency, 217b St. Joseph
 Daly & Morin, mnfrs. window shades, curtain poles, upholstery goods, etc. etc., Main Offices, Warehouse and factory 19th av.
 Daoust Hector D., boat builder, 477 St. Joseph.
 Darling F. L., gen. store, 68 7th av.
 David Emile, boots and shoes, 336 St. Joseph
 David Narcisse, butcher stall No. 1 Municipal Market
 David R., photographer, 100 11th av.
 Davis Jacob, pedlar, 72a 8th av.
 Davis M., tea, coffee and crockery, 22 Notre Dame
 Dawes & Co., Ltd., props Lachine brewery, 501 St. Joseph, office 617 St. Paul, Montreal. See National Breweries, Ltd.
 Decary Alphonse, B.C.L., advocate, 700 St. Joseph
 Decary Ernest, M.D., physician 368a St. Joseph
 Deguire Jos., wine and liquors 378 St. Joseph
 Deightz Maurice shoemaker 79 St. Louis
 DeLadurantaye F., restaurant, 85 3rd av. Dominion Park

Lachine—Continued

- Demers Arthur, butcher, 117 3rd av
 Demers rev. Urgele chaplain Mont Ste. Anne, St. Catherine st., head of 18th av., Descarries Park
 Demers Wilf., refreshments, 39 St. Catherine, Dominion Park
 Deraul Auguste, barber, 400 St. Joseph
 Descarries Theo. N., of Descarries & Descarries, 330 St. Joseph
 Deschenes Jos. A., L.D.S., dentist, 57 Notre Dame
 Desforges J. O., tinsmith, plumber, roofer, 443 St. Joseph
 Desforges Mrs. Paul, gen store, 201 3rd av.
 Deslauriers Mrs. Julie, wid H., gen store 478 St. Joseph
 Deslauriers Victor, ins. agent, 191 8th av
 Desmarais Teles., grocer 130 Notre Dame
 Desrochers Gonsalve, candies, 1 13th av.
Desrosiers Camille, épicier, fruits, légumes et provisions, effets délivrés promptement, 366 St. Joseph. Bell tel Lachine 75
 Desrosiers Jos. Oliver, acct. and cashier La Banque Provinciale, 196 Notre Dame
 Desrosiers Mrs. H., wid Felix, fruits and vegetables stalls 1-2 Municipal market
 Diakonuk I., grocer 75 7th av.
 Diamond H., coal and wood, 155 6th av.
 Dicaire Art., sanitary insp., 57 12th av.
 Dinning H. L., fin. agent, 612 St. Joseph.
 Dixon J. D., M.D., physician and school trustee, 42 18th av
 Dominion Bridge Co., Ltd., bridge mnfrs., Phelps Johnson, president and mng director; G. H. Duggan, vice-pres. and gen. mgr.; F. L. Wanklyn, 2nd vice-pres.; R. Montague Davy, sec. and treas., 5th av.
 Dominion Bridge Co.'s Lunch Room, 5th av.
 Dominion Bridge Toll Gate, L. Leduc, gate keeper, St. Joseph off 5th av.
 Dominion General Store, Morris Benson, prop., 17 5th av., Dominion Park
 Dominion Station G.T.R., W. J. Mallet, agent, 5th av. cor. La-Salle
 Dominion Wire Mnfg. Co. (See The Steel Company of Canada, Ltd.)
 Dominion Wire Rope Co., Ltd., F. H. Hopkins, mgr., 35 St. Joseph
 Donaldson Line S.S. Agency, 80 Notre Dame
 Donnelly P. (Estate), 1 9th av.
 Dorais Theodore, butcher, 167 St. Joseph
 Douillet Leandre, boat builder, 399 St. Joseph
 Dowie Eben, consulting eng., 166 44th av.
 Dragon Jos. & Co., ladies' and men's tailors, 332 St. Joseph
 Dube J. A., gen. contractor, 75a 12th avenue.
 Dubois J. A., hardware, 442 St. Joseph.
 Dubois Joseph, grocer, 110 Notre Dame
 Dubreuil R., candies, etc., 319 St. Joseph
 Dunbar Mrs. Sarah, bdg hse., 192 St. Joseph
 Duncan Jas., grocer, 453 St. Joseph
 Dunn Alb., bridge insp., 327 St. Joseph
 Dupont V. H. civil engineer 362b St. Joseph
 Dupuis Mrs. N., candies 94 Notre Dame
 Duval E. H., real estate agent, 149 Broadway.
 Duval Jos., cattle trader, 61a 13th av
 Earl Grey School of the Lachine Dis-sentient school trustees, C. A. Jackson, superintendent 6th av.
 Ecole Provost, under the tuition of the Catholic Board of School Commissioners, Sisters of St. Anne, teachers 94 3rd av Dominion Park
 Eglise Catholique de la Paroisse de Saint Anges; rev. J. T. Savaria, curé; rev. M. Alphonse Kieffer, vicar; rev. Adolphe Piche, vicar; rev. Jos. Denniss, vicar, 300 St Joseph
 Eglise du Tres Saint Sacrement, 3rd av., Dominion Park
 Ellis Wm., jun., broker, 153 17th av., Descarries Park
 Emond Miss Emelia, ladies' hair-dresser, 30 18th av.
 Empire Palace Theatre, I. Rosenbloom, mgr. and prop., cor Notre Dame and 9th av.
 Empire Palace Restaurant, 78 Notre Dame
 Esplin Geo., box mnfr. and chairman School Trustees for the City and Parish of Lachine, Town of La-salle
 Estate P. Donnelly (John E. Nagle, administrator), 244 St. Joseph
 Etienne Dr. Geo., vet. surgeon, 416 St. Joseph.
 Evening News (The), Agency 217b St. Joseph
 Farha Elias, dry and fancy goods, 188 and 194 St. Louis
 Farha Salim pool room 63 Notre Dame
 Fashion Tailoring Co., A. Fierston, prop., 84 Notre Dame
 Favre Jean, poultry, 521 Notre Dame
 Ferkoff M., shoemaker, 26 Notre Dame
 Filliau Emile, carriagemaker and blacksmith, 229 St Joseph
 Filion Miss M., milliner, 374 St. Joseph

Lachine—Continued

- Finnie R. G., real estate agent, 2 St. Joseph, Rockfield road
- Fire Station No. 1, Nap. Robert, chief of Fire Brigade, 49 19th av.
- Fire Station No. 2, Joseph Foisy, capt. 391 Notre Dame
- Fire Station No. 3, Joseph Chisholm, captain, 26 6th av.
- Fire Station No. 4, 146 3rd av., Dominion Park
- Fire Station, 47th av.
- Fishman, Sam., tailor, 243 St. Joseph
- Fisk Ltd., mnfrs. kid and patent leather, box toe gums, shoe cleaner, etc., cor Notre Dame and 18th av.
- Fletcher Albert, stationer and candy store, 80 Notre Dame
- Fletcher Arthur, groceries and provisions, 187 St. Joseph
- Fletcher A. E., steamship and news agent, etc., 80 Notre Dame
- Flour Mills Co., A. Leger Son & Co., props., 542 St. Joseph.
- Forest Albert, civil eng. and land surveyor, 349 St. Joseph
- Forest Leon, notary and commissioner, 343 St. Joseph
- Forest & Meunier, notaries, 343 St. Joseph
- Forget Zenon, watchmaker, 215 St. Joseph
- Fortin O., & Cie., props. Maison Fortin, 232 St. Joseph
- Fortin Osiias, veterinary surgeon, 232 St. Joseph
- Fournier (La Cie.), Ltee., mnfrs of doors and sashes, office furniture, etc., office and works: Dominion Park, Victoria cor 2nd av.
- Fournier Arthur, of Industrial Trust Co., Ltd., 21 Victoria, Dominion Park
- Franklin Mrs. A., grocer, 115 6th av.
- Franzios Speros, confectioner, 238 St. Joseph
- Freedman Co. (The), ready-made clothing factory, 50 Notre Dame
- Fregeau J. Bte., grocer, 177 Notre Dame.
- Froctor D., gen. store, 121 2nd av., Dominion Park.
- Fuller David, car inspector, 73 13th av.
- Gagne Nap., butcher, 67a 6th av.
- Gagne U., barber, 250 St. Joseph.
- Gallat G. A., prop., Chelsea Hotel, and Ottawa Restaurant, 41 40th av.
- Gariepy Mrs. C. H., wid Alph., post-mistress, 214 St. Joseph.
- Garrow Miss Ida, millinery, 179 St. Joseph.
- Gatien F. H., M.D., physician, 68 15th av.
- Gaudette Lorenzo, boots and shoes, 181 Notre Dame
- Gauthier A. W., furniture dealer, 242 St. Joseph
- Gauvreau Francois, shoemaker, 452 St. Joseph.
- General Animals Ins. Co. of Canada, The, agency, 24 11th av.
- General Fire Assurance Corp. Agency, 189 Broadway
- General Ry. Signal Co. of Canada, Ltd., V. I. Smart, vice-pres. and gen. man., office and factory, cor 21st av. and Broadway
- Gentil Jos., shoemaker, 41 Notre Dame
- Gentile Dominique, boots and shoes, 72 St. Louis
- Gladu Alph., candies, etc., 206 St. Joseph
- Glushtein A., dry goods, 76 7th av.
- Goldwater Adolphe, men's furnishings, etc., 203 St. Joseph
- Goldwater Adolphe, furniture store, 210 St. Joseph
- Goodman Mrs. F. wid., dry goods, 60 cor. 7th and St. Louis
- Gottheil Bros., dry goods, 36 Notre Dame
- Gougeon Alex., grocer, 366 St. Joseph.
- Goulet Wilf., grocer, 101 10th av.
- Grand Trunk Station, Upper Lachine, W. E. Boyes, agent; J. W. Hunter, ticket and Can. Exp. agent and telegraph operator
- Grand Trunk Wharf Station, W. E. Boyes, agent, St. Joseph, foot of 32nd av.
- Granger Jos. Rodolphe (rev.), chaplain Convent and Pensionnat of the Sisters of St. Anne, 300 St. Joseph
- Great North Western Telegraph Co.'s office, Lachine Station, J. W. Hunter, operator, 34th av.
- Great North Western Telegraph Co., office, F. W. Cook, agent; W. E. Boyes, operator, Lachine wharf
- Grenier Jos., restaurant, 143 2nd av., Dominion Park
- Groulx A., blacksmith, 49 6th av.
- Guardian Fire Assur. Co., Ltd (br.), 115 Notre Dame
- Guerin Jos., machinist, 477a St. Joseph
- Guzzi Giovanni, restaurant and grocer, 43 Notre Dame
- Haddad Sam., dry goods, 120a Notre Dame
- Ham Franklin, steel insp., 27a 6th av.
- Hameroff Max, pedlar, 123 St. Louis.
- Harris B. merchant, 720 St. Joseph
- Hebert E., boat and yacht builder and valuator in boat insurance, 423 St. Joseph
- Hebert J. L., bookseller and printer, 377 St. Joseph
- Henderson A., contractor, 329 St. Antoine, Descarries Park
- Héppworth John, motors and motor boats, 531 St. Joseph
- Hewton Richard (rev.), M.A., rector St. Paul's church, 76 44th av.

Lachine—Continued

- Hopital St. Joseph, rev. Sister Ozeline, director St. Louis, opp. 14th av.
 Hurteau J. Adolphe, advocate, 396 St. Joseph.
 Independent Order of Foresters (Lachine Lodge), 270 St. Joseph
 Independent Order of Oddfellows (Dominion Lodge), 270 St. Joseph
 Insurance Co. of North America (br.), 331a St. Joseph
 Ireland rev. Austin A., rector St. Stephens Anglican church, 279 St. Joseph
 Jardin de l'Enfance, cor St. Joseph and 12th av.
 Jasmin A., advocate, 50 18th av.
 Jatout Wadival, grocer, 69 7th av.
 Jennings Sidney, electrical contractor, 216 Broadway
 Jewish Synagogue, Beth Israel, 9th av. near St. Louis
 Johnstor W. S., mining engineer, 100 44th av.
 Joubert & Co., gent's furnishings, 222 St Joseph
 Kauffman R., watchmaker, 28a Notre Dame
 Kauffman Solomon, grocer and painter, 81 St. Louis
 Kent E. E., dentist, 364 St. Joseph
 Kriger Hyman (rev.) Jewish teacher, 29 La Salle.
 La Banque Provinciale, G. Gilbert, manager, 196 Notre Dame
 La Caisse Populaire des Saints Anges de Lachine, J. A. Beaudoin, M.D., president; J. D. Martin, sec-treas., 404a St. Joseph
 Lachine Academy, C. A. Jackson, superintendent, 16th av.
 Lachine Bicycle Works, J. Presseau, prop, 9 17th av.
 Lachine Boating Club, L. A. Johnson, sec'y, 728 St. Joseph
 Lachine Cab Stand (Wharf station), St. Joseph cor 33rd av.
 Lachine Cafe Hoo-Yoke, prop, 212 St. Joseph
 Lachine Canal Collector's Office, J. A. Thessereault collector, 28 Riverside Drive.
 Lachine Cartage & Transport Co., J. McLaughlin, mgr., 80 Aqueduct
 Lachine Central Park, office 80 Notre Dame
 Lachine Commercial College, "Academie Piche," conducted by the Brothers of the Christians Schools, rev. bro. Albert, director, 30 15th av.
 Lachine Commercial Printing, 137a Notre Dame
 Lachine Cricket Club, north of G.T.R., opp. 10th av.
 Lachine Dairy & Provision House, Art. Fletcher, mgr, 187 St. Joseph
 Lachine Dissident Schools, S. G. Grimston, sec-treas., 16th av.
 Lachine Electric Repair, W. Davies, mgr., 422a St. Joseph
 Lachine Express Co., Alfred Pilon, prop., 62 12th av.
 Lachine Gas Co., Broadway cor 20th av., Descarries Park
 Lachine General Hospital, Miss Kate Brock, supt., 558 Notre Dame. Bell tel. 48
 Lachine Heights, H. E. Brunet, rep., 13 Piche
 Lachine Home Furniture, Gomeroff & Gussack, props., 90 St. Louis.
 Lachine Horticultural Society, W. H. Parkinson, sec., 316 St. Antoine
 Lachine House Furnishing Co., furniture and clothing, J. Schecter & Sons, props., 65 Notre Dame
 Lachine Locks Post Office, 214 St. Joseph
 Lachine Motor Works, Ltd., A. Armstrong, pres., 14 21st av.
 Lachine Parcel Delivery, A Bertrand, prop., 112 10th av. off Notre Dame
 Lachine Parcel Delivery, E. MacArdle, prop., 55 19th av.
 Lachine Parcel Delivery & Baggage Transfer, D. Mailloux, Prop., 47a 19th av.
 Lachine Post Office, O. P. Robert, postmaster, 384 St. Joseph
 Lachine Power House, Dominique Leclaire, engineer, Aqueduct
 Lachine Rye Bakery Co., 197 St. Joseph
 Lachine Sand & Gravel, 429 St. Joseph
 Lachine Upper Station G.T.R., W. E. Boyes, agent 34th av.
 Lachine Water Works, Dominique Leclaire and Ernest Leclaire, engineers, 90 Aqueduct
 Lachine Wharf Express & Telegraph Office, W. E. Boyes, agent, Lachine wharf
 Lachine Wharf Station, St. Joseph st. opp. 32nd av.
 Lachine Wood & Coal Co. (The), Fred. John Neel-Roy, prop., 3 7th av.
 La Cie. de Gaz de Lachine, 313 Broadway
 Ladouneur Onesime jr., contractor, 148 9th av.
 Laframboise Adhemar, civil engineer, 25a 16th av.
 Lagace Amedee, fruit trader stall 7 Municipal Market, 12 18th av.
 Lague Leopold, butcher and ice dealer, 56 Aqueduct
 Laing Packing & Prov. Co., The, now Matthews-Blackwell, Ltd., 438 St. Joseph
 Lake Shore & Suburban Weekly, newspaper, 140 Notre Dame

Lachine—Continued

- Lakeview Confectionery (P. Coloris, prop.), confectioners and purveyors, 365a St. Joseph.
- Lake View Hotel Co. Ltd., of Lachine, Geo. R. Major, manager, 470 St. Joseph
- Lalberte Jos., grocer, 153 St. Joseph
- Lalonde D., butcher, 75 St. Louis
- Lamer Ed., grocer, cor 6th av. and St. Louis
- Lamoureux D., carter and undertaker, 145 St. Louis
- Laplante Alfred, gents' furnishings, 177 Notre Dame
- Laplante Alex., contractor, 622 St. Joseph
- Laplante Alfred, gents' furnishings, 177 Notre Dame
- Laplante Alphonse, barber and tobacconist, Notre Dame cor 6th
- Laplante J. A., contractor, 80 8th av.
- Laplante Mrs. A., gents' furnishings and ladies garments, 3 Piche
- Laplante Mrs. M. wid. C., dressmaker, 13 St. Louis
- Lapointe Adelard, mer. tailor, 99 Notre Dame
- La Presse Agency, office 45 14th av.
- La Provinciale Ins. Co. (branch), 86 Notre Dame
- L'Arche Art., butcher, 144 Notre Dame
- L'Arche J. A., jun., real estate agent, 162 Notre Dame
- L'Arche Jos. A., jun., cattle merchant, 162 Notre Dame
- Larente Arthur, tailor, 132 11th av.
- Larin Cyprien, jun., grocer, 132 7th av.
- Larin Honorius, grocer, St. Louis cor. 12th av.
- Lariviere Ovila, grocer and butcher, 44 St. Louis
- Larner K., grocer, 326 St. James, Descarrie Park
- Larocque Miss M., dressmaker, 168 St. Joseph
- Law Union & Rock Ins. Co., 331a St. Joseph
- Lawson C. C., ins. agt., 719 St. Joseph
- Lawson W., confectioner, 135 53rd av.
- Lazur Isaac, butcher, 98 9th av.
- Leblanc Art., prop. Prince of Wales Hotel 546 St. Joseph
- Lecavalier B., boat and yacht builder, valuator in boat ins., 431 St. Joseph
- Leclair A. & Fils, construction material, 416 St. Joseph
- Leclair Alcide, horse trader, 414 St. Joseph
- Lee C., laundry, 109 Notre Dame
- Lee Hum, laundry, 124 Notre Dame
- Lee Judson G., real estate and ins. broker, 189 Broadway
- Lee Sing, laundry, 204 St. Joseph
- Lee Yee, laundry, 117 Notre Dame
- Lefebvre Jos. Augustin, grocer, 63 15th av.
- Lefebvre S., ins. broker, 331 St. Joseph
- Legace Amedee, grocer, 11 Municipal market
- Leger A. & Co., coal and grain and hay, 542-549 St. Joseph
- Leger Eric, restaurant, 432 St. Joseph
- Leger Leopold, contractor, 418 St. Joseph
- Lemire Auguste, agent, 101 18th av. Descarrie Park
- Lemire E., grocer, cor St. Louis and 6th av.
- Lepailleur Alf. Narcisse, notary, 401 St. Joseph
- Lepailleur & Freres**, marchand généraux, nouveautés, chaussures, etc., matériaux de construction, amiante, briques, chaux, ciment, gravois, pierre concassée, tuyaux de grés, etc., etc. Bell Tel. Lachine 130. Bell Tel. Westmount 4552, 405 St. Joseph
- Le Samedi (agency) 217b St. Joseph.
- Levac Mrs. Alph. wid. Moise, grocer, 16 St. Joseph
- Leveille Ovila, gen. agent, 84 10th av.
- Lewis Walter L., M.D., chemist, 53 Notre Dame
- Liffiton C. A., broker, 620 St. Joseph
- Linford Wm., insp. and school trustee, 178 1st av., Dominion Park
- Liverpool & London & Globe Ins. Co. (br.), 331a St. Joseph
- Lizotte Art., sen., tinsmith, 4 20th av.
- Lizotte Auguste, grocer, 16 Piche
- Llewellyn J., inspector, 320 St. Antoine
- Lloyds Plate Glass Ins. Co. Agency, 24 11th av.
- Lochhead Geo., inspector, 42 10th av.
- Lochhead Thos., bridge insp., 16 11th av.
- London & Lancashire Ins. Co. (br.), 331a St. Joseph and 86 Notre Dame
- Longueuil Riverside Land Co., 80 Notre Dame
- Lord, Bourbonnais & Perron, Ltee., lumber and timber, 99 Victoria, Dominion Park
- Lower Lachine Rapids Toll Gate, A. Martel, collector, Lower Lachine road

Le CAVALIER, ALBERT.
DISPENSING CHEMIST.
Physicians' prescriptions carefully prepared by licentiate druggist. No difference on what blank it is written. Specialty: A full line of Le-Cavalier's family Remedies. Optical Goods and High Class Chocolates.
Day and night calls. Tel. 214
135 Notre Dame Street, Lachine.

Lachine—Continued

- Lowrie S. M., adv. agent, 14 19th av.
 Lucas R. W., florist, 80 16th av.
 MacArdle Edw., Lachine Parcel Delivery, 55 19th av.
 McConnell B. D., civil eng., Highlands, Lower Lachine road
 McCready Albert, stationery and tobacconist, 217b St. Joseph
 McDonald Arch., confectioner 85a 8th av.
 MacKinnon A. Geo. (rev.) B.D., pastor St. Andrew's Presbyterian Church, 326 St. Joseph
 Mackinnon Wm., civ. engineer, 25 16th av.
 McLaughlin Jos. Hy., adv. agt., 363 Joseph

**M^CLAURIN BROS., LIMITED.
 LUMBER AND TIMBER
 MERCHANTS.**

Saw and Planing Mill.

Manufacturers of

**Sashes, Doors, Blinds,
 Mouldings, Clap Boards, etc.**

39, 21st AVENUE, LACHINE.

**Montreal Phone: Westmount 941.
 Lachine, Phone: 232.**

- McRae Alex. R., real estate and ins. agent, 24 11th av.
 Makoff's Dry Cleaning & Dyeing Works, The, cleaning and pressing, 446 St. Joseph
 Mallett W. J., agent G.T.R., Dominion Station
 Malling T., civ. engineer 217a 13th av., Central Park
 Malo J. B., restaurant, 554 St. Joseph
 Mandelstan Jos., clothing, gents' furnishings, 426 St. Joseph
 Markoff's (The), cleaners and dyers, 446 St. Joseph
 Marleau D., saddler, 158 St. Joseph
 Marshall Jas., tea merchant, 164 44th av
 Martin Adelard, gen. merchant and baker, 393 St. Joseph
 Martin rev. Alex. D., pastor Rockfield Presbyterian Church, 47 7th av., Rockfield
 Martin & Cie., Ltee., wood, coal, hay and feed, 404a St. Joseph. Br.: 14 6th av.
 Martin Jos., barber, 57 7th av.
 Martin Mrs. Magdeleine, wid C., bdg. hse., 81 10th av.
 Massie Miss Albine, dressmaker, 11 18th av.
 Maull Chas., supt. Asbestos Mnfg. Co., 593 St. Joseph
 Meloche Ant., jr., master carter, 31 6th av.
 Menu J. H., machinist and motor maker, 355 St. Joseph

- Merchants Bank of Canada, W. J. MacGowan, mgr., bain branch, 372 St. Joseph
 Metayer Mrs. Telesphore, cigars and tobacco, 118 Notre Dame
 Metayer Romuald, boots and shoes, 106 Notre Dame
 Methodist Church, rev. A. A. Radley, pastor, 264 St. Joseph
 Meunier Jos. Art., notary, clerk of Recorder's Court, City of Lachine, 41-43 15th av.
 Miller B., grocer, 59 St. Louis
 Miller B., stationery and candles, 158 4th av.
 Miller Eugene I. & Bros., electricians, 24 Notre Dame
 Miller Harry, grocer, 126 2nd av., Dominion Park
 Miller Jas., architect, 107 17th av., Descarries Park
 Miller M. & Co., Ltd., departmental store, 50 Notre Dame
 Miller S., gen store, 99 6th av.
 Miron Art., joiner and blacksmith, r 389 St. Joseph
 Miron & Menogue, butchers, 127 2nd av., Dominion Park
 Moffatt Mrs. Adrien, millinery, 81 Lalsalle
 Molsons Bank (The), George P. Coyle, mgr cor 6th av and Notre Dame
 Mont St. Anne, rev. Mother Melanie, superioress, rev. Mothers Anatolie, Alexandrine, Heliodore, Leopoldine, Marie-Irene Jeanne de Chantal, assistants; Sister Marguerite-Marie, prefect of English; Mother Marie-Elise, prefect of French, St. Catherine head of 18th av., Descarries Park
 Montreal-Canada Cie. d'Assurance (br.), 331a St. Joseph
 Montreal Light, Heat & Power Co., G. Desnoyers, mgr., 55 Notre Dame
 Montreal Tramways Co. (Stoney Pt. Station), Waiting Room, Broadway av. cor St. Joseph
 Montreal Tramways Co., waiting room, 166 Notre Dame
 Moore W. M., grocer, 32 St. Joseph
 Morphy Art. G., M.D., physician and surgeon, 268 St. Joseph
 Moscovitch Caroll, hardware, 242b St. Joseph
 Mount Royal Assur. Co. (agency), 86 Notre Dame
 Municipal Market, Notre Dame st., between 17th and 18th av.
 Murray J. & J., gen. machinists and blacksmiths, 21 9th av.
 Muscovitch Jacob, candy store, 74 St. Louis
 Mutual Life of Canada (agency), 24 11th av.
 Nagle John E., administrator Patrick Donnelly's Estate, 1 9th av.

- Lachine—Continued
- National Breweries, Ltd., 501 St. Joseph
- New York Plate Glass Ins. Co., 86 Notre Dame
- Nicol David A., blacksmith, 16 6th av.
- North British & Mercantile Fire Ins. Co. (agency), 189 Broadway
- Northern Fire Assurance Co. (br.), 24 11th av.
- Norton H. J., gen contractor, 46 14th av.
- Norton Miss Annie, nurse Lachine General Hospital, 558 Notre Dame
- Notkin S., grocer, 34 7th av
- Novitiat des Soeurs de Ste. Anne, Mother Marie du Saint Nom de Jesus, mistress of the novitiate, St. Catherine st., head of 18th av., Descarries Park
- Novitiat des Peres Oblats, Town of Lasalle
- Ouellette Donat, grocer, 104-3rd av.
- Ouellette Miss Leonide, dressmaker, 24 24th av.
- Ouellette Art., grocer, 102 18th av., Descarries Park
- Pane Jos., grocer, 63 7th av.
- Papineau Eugene, butcher, 113 Notre Dame
- Paradis Mrs. Olivier, dry goods, 221 St. Joseph
- Pare & Cie., fish dealers, 40 St. Louis
- Pare J. A., dry goods and boots and shoes, 230 St. Joseph
- Pare Nap., butcher, 40 St. Louis
- Park & Island Railway Co.'s Waiting Room, cor Broadway and St. Joseph and cor. Notre Dame and 14th av.
- Parr A. & Co., grocers, 252 St. Joseph
- Payne J., grocer, 66 7th av.
- Pelletier A. S., L.L.L., of Pelletier & Pelletier, legal adviser for city of Lachine and Recorder for the Town of Lasalle, 267 St. Joseph
- Pelletier T., barber, 116 Notre Dame
- Pensionnat de Ste. Anne, rev. sister Marie Antoinette, superioress, 300 St. Joseph
- Pharmacie Lachine, Enrg., drug store, 370 St. Joseph
- Phelan Frank H., coal merchant, "Donald Villa," 151 Broadway
- Phillip John & Co., restaurant, 78 Notre Dame
- Phoenix Ins. Co., of Hartford, Conn. (branch), 331a St. Joseph
- Piche rev. A., vicar, 300 St. Joseph
- Piette A. E., jeweller, practical watchmaker, Emery Piette, mgr., 337 St. Joseph and 17th av.
- Piette Emery, jeweller, 337 St. Joseph.
- Place St. Louis, St. Joseph cor 33rd av.
- Poirier Albert, barber, 191a St. Joseph.
- Poirier Louis, grocer, 341 Broadway, Descarries Park
- Police Station No. 1, Nap. Robert, chief of Police, 49 19th av.
- Polish Church, 7th av., cor. Dufferin, Descarries Park
- Post Office, O. P. Robert, postmaster, St. Joseph
- Post Office (Lachine Locks), Mrs. Alph. Garipey, postmistress, Lachine Locks, 213a St. Joseph
- Pilon B., plumber and roofer, 283 St. Joseph
- Presbyterian Church, 90 52nd av.
- Presseau Mrs. Mathias, boots and shoes, 173 2nd av., Dominion Pk.
- Prince of Wales Hotel, Arthur Leblanc, prop., 546 St. Joseph
- Promenade du Pere Marquette, St. Joseph, opp. 18th av.
- Provident Assurance Co. (br.), 86 Notre Dame
- Provincial Fire Ins. Co. of Canada, 331a St. Joseph and 86 Notre Dame
- Provost J. E. (rev.) P. P., Eglise du Tres St. Sacrament, Dufferin cor 4th av., Dominion Park
- Public Weigh House, Joseph Chartier, clerk, Notre Dame cor 19th av.
- Queen Ins. Co., Agency, 86 Notre Dame
- Racicot Adrien, prop., Canadian Dairy, 97 3rd av.
- Radley, rev. A. A., pastor Methodist Church, 8 11th av.
- Ranger W. E., hardware, 221 St. Joseph and 368 St. Joseph
- Ranson Edward A., chemist and druggist, 22 17th av.
- Rathwell John T., mayor of Lachine, 14 40th av.
- Raymond Fortunat, fancy goods, 141 Notre Dame
- Raymond Mrs. Alzire, wid W., bdg. hse., 62 15th av.
- Recorder's Court, J. A. Robillard, recorder; J. A. Meunier, clerk; office City Hall, 1 18th av.
- Rees David P., real estate agent, 20 44th av.
- Reid J. W., gents' furnishings, 19 56th avenue
- Richard Andre, barber, 80 Victoria and 2nd av., Dominion Park Lachine
- Riverside Club, St. Joseph off 42nd av.
- Robert Adolphe A., news dealer and tobacconist, 273 St. Joseph
- Robert Amedee V., wood agent, 93 15th av.
- Robert Dollard, barber and restaurant, 162 St. Joseph
- Robert J. N., restaurant, 648 St. Joseph
- Robert Lucien, real estate and financial agent, 107 2nd av., Dominion Park
- Robert's Motor Works, mnfrs of gas, gasoline and coal oil engines, 22 21st av.
- Robillard Alf., jobbing exp., 225 St. Joseph

Lachine—Continued

Robillard J. A., advocate and Recorder for the City of Lachine, 369 St. Joseph

Robineau Mrs. M. wid Frs., groceries, 47 15th av.

Rockfield Presbyterian Church, rev. Alex D. Martin, pastor, 24 7th av. cor. St. Jacques, Rockfield

Rockfield station G.T.R., F. W. Cook, agent, Rockfield

Rouleau Jos. ironworker, 119 5th av., Dominion Park

Rouleau Mrs. Z., wid J. B., candies, etc., 354 St. Joseph

Rousseau J. B., grocer, 129 Notre Dame

Rousseau Zotique E., grocer, 174 2nd av., Dominion Park

Routtenberg J., merchant, 732 St. Joseph

Rowan Miss Agnes, nurse, 124 44th av.

Roy N. Fred. John, prop. Lachine Wood & Coal Co., 223 St. Joseph

Royal Alexandre House, Chr. Kerkhof, prop., 22-24 St. Joseph

Royal Cafe, restaurant, Y. A. Lee, prop., 68a Notre Dame

Royal Line SS. Agency, 80 Notre Dame

St. Andrew's Church (Presbyterian), rev. A. G. MacKinnon, pastor, 326 St. Joseph

St. Denis Camille, bridge insp., 20 13th av.

St. Denis Stephen jr., boat builder, Lachine wharf

St. Germain & Coursol, real estate and ins. agents, 105 Notre Dame

St. Joseph Market, 236 St. Joseph

St. Joseph's Hospital, under the supervision of the Sisters of La Providence, rev. sister Ozeline, dir., St. Louis opp. 14th av.

St. Lawrence Bridge Co., W. P. Ladd, mgr., 1st av. and Dufferin, Dominion Park

St. Onge Alb., butcher, stall No. 2 Municipal Market

St. Paul's church, Church of England, rev. Richard Hewton, M.A., rector, 91 44th av.

St. Sacrament Church, rev. J. E. Provost, parish priest, cor. 3rd av. and Dufferin

St. Stephen's church (Church of England), 12th av.

St. Stephen's Men's Club, 270 St. Joseph

Saba Elias, fancy goods, 45 18th av.

Sacknovitch L., junk dealer, 82 5th av., Dominion Park

Sacks Benj., tailor, 68 Notre Dame

Sands John, shoemaker, 208 St. Joseph

Sapoznick Harry, shoemaker, 193 St. Joseph

Sauve Miss D., dressmaker, 171 Notre Dame

Savaria Academy, under the auspices of the sisters of St. Anne, sister Marie Anne, superioress, 289 St. Joseph

Savaria J. T. (rev.), parish priest, Lachine R. C. Church, cor. 15th av. and St. Joseph

Schachter K., candy store, 92 St. Louis

Schechter & Hendelman, dry goods and ladies' clothing, 98 St. Louis

School Commissioners of the Parish of Lachine, Henri Bergevin, chairman; J. S. A. Ashby, N.P., sec.-treas., 15 19th av.

School Trustees for the United Municipalities (City and Parish) of Lachine, S. G. Grimston, sec.-treas., 33 10th av.

Schramm Robert, real estate agent, 71 4th av., Dominion Park.

Seidman H. & Son, grocers, 46 4th av.

Sends John, shoemaker, 208 St. Joseph

Seyforth E. F., architect, 24a St. Joseph

Shackell Wm., real estate agent., 182 Broadway

Shamieh & Bros., fancy dry goods, 186 Notre Dame

Sheldrick John, car insp., 91 18th av.

Shu Charlie, laundry, 526 St. Joseph

Sickini Art., architect, 23 19th av.

Sickini Rodolphe, barber 351 St. Joseph

Silverman M., shoemaker, 127 Notre Dame

Simpson Wm. P., contractor, 29 Aque-duct

Sing Sam, laundry, 219a St. Joseph

Smith John Samuel, plumber and bdg. house, 206a St. Joseph

Sonois G., prop. "Art Studio," 271 St. Joseph

Sons of England Benefit Society (Royal Rose Lodge), 270 St. Joseph

Star (The), dry goods and gents' furnishings, E. W. Mayrand, mgr., 350 St. Joseph

Steel Co. of Canada, Ltd., R. Baker, supt., 75 St. Joseph

Strathcona Fire Ins. Co. The, 331a St. Joseph

Strathcona Skating Rink, 585 St. Joseph

Summerlea Presbyterian Church, Wm. Hood, pastor, head of 52nd av.

Summerlea School, Miss Mary Dilworth, teacher, 52nd av.

Swale Mrs. M., bdg. hse., 748 St. Joseph

Syilsky Hyman, second hand store, 82 8th av.

Syvret Miss Grace, rep. Goodwin's Ltd., Distributing Sub. Stn.

Taylor S., gents' furnishings, 217 13th av., Central Park

Tennant David, civil eng., 54 Riverside Drive, Lower Lachine rd.

Tessier J. O., dry goods and fancy goods, 198 St. Louis

Lachine—Continued

Tetley C. Reginald, architect, 554a Notre Dame
 Thessereault Alfred, inspector G.N.W., 52, 17th av.
 Thessereault J. Alph., collector canal revenue, 28 Riverside Drive
 Thivierge Jos. Pitre, contractor, 132 16th av., Descarries Park
 Thomson T., ins. agent, 172 Notre Dame
 Thouin & Thouin, grocers, Municipal Market
 Thouin Romeo, provisions stalls 1 to 6 Municipal Market cor Notre Dame and 18th av.
 Underhill Poultry Farm, J. Favre, mgr., 521 Notre Dame
 Union Fire Assurance Society of London, Eng., 189 Broadway
 Union Fire Ins. Co., Ltd., of Paris (France), Agency, 86 Notre Dame
 Union St. Joseph, Salle de l'Union St. Joseph, 11 15th av.
 Valois Pierre A., M.D., physician and surgeon, 345 St. Joseph and 2 18th av.
 Vaschereau Jean E., chemist and druggist, 35 15th av.
 Veronneau & Joyal, grocers, 219 St. Joseph
 Vezina Camille, butcher, 166 2nd av., Dominion Park
 Viau D., architect valuator, 29a 16th av.
 Vigneault Olivier Pierre, lumber dealer and hardware store, 52 LaSalle cor 10th av.
 Vincent Louis, pedlar, 323 St. Joseph
 Volpow A., grocer, 158 6th av., Lachine locks.
 Walcott E. J. O., M.D., physician, 192 Notre Dame
 Walley H. E. A., chemist and druggist, 541 Notre Dame
 Warmington J., car insp., 187 17th av., Descarries Park
 Webber Wm., real estate and ins. agt., 33 Victoria av., Dominion Park
 Weigensberg J., picture framer, 82 Notre Dame
 West Ward School, 595 Notre Dame
 Western Assur. Co. (branch), 331a St. Joseph
 Whalen W., master carter, 181 St. Joseph
 Wheeley W. John, restaurant and barber, 454 St. Joseph
 White Star Line SS. Agency, 80 Notre Dame
 Whitman Jacob, grocer, 63 St. Louis
 Withers Miss Mary, nurse, 257d St. Joseph
 Wolper Sam., grocer, 158 6th av.
 Wong Charlie, laundry, 124 Notre Dame and 6 19th av.
 Yelle B., candy store, 103 Notre Dame

Yoke Hoo, prop. Lachine Cafe, 212 St. Joseph
 Young's Bakery, 421 St. Joseph

LAC HUMQUI, a post village in Matane co., Rimouski district, 12 miles from Amqui, on the I.C.R.
 Caintin Joseph, mill.
St. Gelais Jean, gen. store, wood dealer, hotel, and postmaster.

LACHUTE, the county town of Argenteuil co., Terrebonne district, formerly formed part of the parish of St. Jerusalem, but was detached therefrom and erected into a town by special Act of Parliament in 1885, under the name of "Lachute Town." It is situated on the North River, which here washes the base of the Laurentian range of mountains and runs through the town in a winding and picturesque course. The West River also runs through the north-west corner of the town. It contains the county registry office, is the place where the sessions of the Circuit Court are held and has also a Commissioners' Court for the trial of small causes and a municipal council composed of a mayor and nine councillors. The C.P.R. passes through the town, which is 44 miles west of Montreal, and 76 miles east of Ottawa, also the C. N. Que. Ry. from Joliette to Hawkesbury. It contains 6 churches (1 Presbyterian, 1 Methodist, 1 Episcopalian, 1 Baptist, and 1 Roman Catholic, and the Brethren), a large and flourishing academy, capable of accommodating 300 pupils, 1 French school and a large convent, 1 very large and extensive paper mill, owned by Messrs. J. C. Wilson, Limited, 1 pulp mill, 1 woollen and felt factory, and 1 handle factory, 2 carriage factories, 2 iron foundries, 2 furniture, sash and door factories, 2 grist mills, 3 saw mills, 1 bobbin factory, 2 bakeries, 2 post offices, money order office, 2 branch banks (Bank of Ottawa and Provincial Bank of Canada), a post office savings bank, 2 telegraph offices, and 1 implement depot, 1 telephone office, 2 electric light stations, 1 express office, a number of stores, 5 hotels, 4 livery stables, 1 printing office issuing a weekly newspaper, and possesses some water power. Pop. 1914 (estimated), 4,500; census 1911, 2,407.

Alexander W. W. (M.D.), physician.
 Ayers W. H., mgr. Chatham Pulp & Paper Co., Ltd.
 Bampton J. E., K.C., advocate, Main.
 Banford W., gen. store, Main.
 Bank of Ottawa, J. R. Paris mgr., Main.
 Banque Provinciale du Canada, J. R. McOuat, mgr., Main.
 Beauchamp Rev. J., priest Roman Catholic church.
 Bedard D., carriagemaker, Foundry.
 Bedard Geoffroy, tailor, Main.
 Bedard J. A. & Son, furniture, pianos and organs, Main.

Lachute—Continued

Belanger Nap., livery stable, Foundry.
 Berry W., gen. store, Main.
 Bishop A. E., moving pictures, Main.
 Boivin N., grocer and restaurant, Main.
 Boyd W. J., flour and feed, Main.
 Bradford A. C., gen. store, Main.
 Burwash H., dry goods and millinery, Main.
 Campbell Bros., J. D. Campbell, prop., flour mills, Main.
 Charlebois Chas., hardware, Foundry.
 Charron J., blacksmith, Main.
 Chatham Pulp & Paper Co., Ltd., W. H. Ayers, mgr.
 Church of St. Anathasie, Rev. J. Beauchamp priest [Grace
 Circuit Court, G. F. Calder, clerk,
 Clunie G. A. (L.D.S.), dentist, Main.
 Commercial Union Insurance Co. of England, C. J. Walker, agent, Main.
 Convent of Lachute, Rev. Sr. St. Ignace de Loyola, prin.
 Corporation of Town—F. Paquette, mayor; J. A. Rice, sec.
 Creswell George, confectioner, Main.
 Dallaire T., gen. store, Main.
 Desjardins G., boots and shoes, Main.
Dorion B. E., prop. Palace Hotel.
 Elliot A., blacksmith, Main.
 Filion H., baker, Main.
 Forsythe Rev. J. T., pastor Lachute Baptist church, Main.
 Fraser John, butcher, Main.
 Gall H. M., postmaster and prop. The Meckle Co., Main.
 Garretsea W. H., jeweller and watchmaker, Main.
 Giles G. B., printer, Foundry.
 Giles J. S., prop. "The Watchman," Foundry.
 Giles Bros., gen. store, Main.
 Guilbault O., prop. Victoria Hotel, Main.
 Hampton Mrs. C., millner, Main.
Hotel Windsor, A. Larocque prop.
 Jousse T., jeweller, watchmaker and optician, Main.
 Labrosse E., butcher, Main.
 Lachute Baptist church, Rev. J. T. Forsythe pastor, Main.
 Lachute Episcopal church, Rev. J. A. Lackey pastor, Main.
 Lachute Hotel, Victor Lefebvre prop., Foundry.
 Lachute Marble & Granite Works, W. M. Scott prop., Main.
 Lachute Methodist church, Rev. J. H. McConnell pastor, Main.
 Lachute Presbyterian church, Rev. G. A. Mitchell pastor, Main.
 Lachute Shuttle Co., Ltd., E. T. Ayers mgr.
 Lackey Rev. J. A., pastor Lachute Episcopal church, Main.
 Lafleur Jos., councillor.
 Lafleur O. B. & Son, door and sash factory, Foundry.
Larocque A., prop. Hotel Windsor.
 Lavigne E., gen. store, Foundry.
 Lefebvre Victor, prop. Lachute Hotel, Foundry.
 Legault J. L. L., advocate

McConnell H. (M.D.), physician, Main.
 McConnell Rev. J. H., pastor Lachute Methodist church.
 McFaul Bros., gen. store, Main.
 McFaul D. B., agent farm implements, Main.
 McGibbon A. D., councillor.
 McGibbon J. E., councillor.
 McGibbon P. A., saw mill, Main.
 McKimmie, J., councillor.
 McKimmie S., undertaker, Main.
 McOuatt J. R., mgr. Banque Provinciale du Canada, Main.
 McOuatt & Son, hardware and foundry, Main.
 Mason J. H., M.D., physician, Main.
 Meckle Co., The, gen. store, H. M. Gall prop., Main.
 Miller W., councillor.
 Mitchell Rev. G. A., pastor Lachute Presbyterian church.
 Murphy H., veterinary surgeon, Main.
Palace Hotel, B. E. Dorion prop.
 Palliser J., advocate
 Paquette F., gen. store, Main.
 Paquette H., restaurant, Main.
 Paquette Omer, barber, Main.
 Paquin Bros., provisions, Main.
 Paris J. R. mgr. Bank of Ottawa, Main.
 Paul Joseph & Son, gen. store, Main.
 Post Office, H. M. Gall, postmaster, Main.
 Raymond A., butcher, Foundry.
 Raymond E. A., councillor.
 Raymond J. B., grocer, Main.
 Registry Office, G. F. Calder, clerk.
 Rice J., sec. of town.
 Riddell A., tinsmith, Main.
 Rochon J., prop. Victoria Hotel, Main.
Rodrique House, P. Rodrique, prop.
 St. Jacques, J. L., advocate, Main.
 St. Simeon Church of England, Rev. J. A. Lackey, rector, Main.
 Scott W. M., prop. Lachute Marble & Granite Works, Main.
 Shaw F., tailor, Main.
 Simon J., blacksmith, Main.
 Stackhouse B. S., L.D.S., dentist, Main.
 Stanforth W. J., baker, Main.
 Stewart John, butcher, Main.
 Thibault F., barber, Main.
 Todd J., gen. store, Main.
 Town Hall, Main.
 Turcotte G., ice cream parlor, Main.
 Turcotte M., grocer, Main.
 Valois J. E., notary, Bethany.
 Victoria Hotel, J. Rochon, prop., Main.
 "Watchman," The, weekly newspaper, G. S. Giles, prop., Foundry.
 Wilson J. C. & Co., paper mills.
 Wong Charlie, laundry, Main.
LACHUTE MILLS, a post office in Argenteuil co., Terrebonne district, on the north shore of the Ottawa River, on the C. P. R. and Can. Northern Que. R.R., 44 miles northwest of Montreal. Pop. 1,000.
 Ampleman Jos., baker.
 Ayers Ltd., mfrs felt, woollens.
 Boivin Nap., grocer.
 Charlebois Edmond, planing mill.
 Chatham Pulp & Paper Co.

Lachute Mills—Continued

Dallaire T., gen. store.
 Deacon Geo. G., tinsmith.
 Durocher Cyprien, grocer.
 Fraser Geo., butcher.
 Goulet R. P., tailoring.
 Hamilton Robert, baker and confectioner.
 Labrosse Camille, butcher.
 Lachute Electric Light System.
Lachute Shuttle Co., Ltd.
 Lorrain Emile, grocer.
 Malakett Michel, gen. store.
 Marsil Miss Yvonne, millinery.
 Masson Isale, grocer.
 McFaul A. & Bros., saw mill and lumber.
 McFaul Bros., gen. store.
 McGibbon P. A., saw mill.
 McKrith E., grocer.
 McQuat Thos. & Son, foundry.
 Paquet H., cigars.
 Paquette Felix, grocer.
 Riddle Alex., blacksmith and postmaster.
 Rochon Zotique, hotel.
 Todd Mrs. W. J., gen. store.
 Wilson J. C., Ltd., mfrs. paper.

LAC LA PECHE, a post settlement in Champlain co. Three Rivers district, on Lac La Peche (tributary of the St. Maurice), 10 miles from Grandes Piles, a station on the Three Rivers branch of the C.P.R., 20 miles from St. Maurice, also 10 miles from Glenada Station, on the Can. Nor. Quebec R.R. It is the headquarters of the Laurentian Club, and in summer has a daily mail and the facilities of telephone and telegraph service.
 Laurentian Club.
 Parker W. H., postmaster.

LAC LONG, a post village in Temiscouata co., Kamouraska district, on the G. T. P. Ry., 178 miles east of Levis. Pop. 150.
 Aubut Victor, saw mill.
 Gaudreault Joseph, gen. store.
 Pelletier Hermenegilde, b'gd. house and postmaster.
 Pelletier Luc, saw and shingle mill.
 Soucy John, gen. store.
 Soucy Mrs. Modeste, gen. store.

LAC MANITOU, Terrebonne co. See Irvy Nord.

LAC MAROIS, a post village in Terrebonne co. and district, 3½ miles from Shawbridge, on the C. P. Ry., and C. N. Ry.
 St. Amour Cyriac, postmaster.

LAC MASSON, a post village in Terrebonne co. and district, 1 mile from St. Margaret, on the C. P. Ry. (Laurentian Mountain Branch). Pop. Boissy Chas., restaurant.
 Desjardins Pierre, shoemaker.
 Gauthier Polydore, hotel.
 Gauthier Roch, grocer.
 Gingras L. E., builders' supplies.
 Hérron W., drugs.

Lacasse F. X., butcher.
 Lacault J. Geo., blacksmith.
 Lajeunesse J. C., gen. store.
 Marinier Damien, blacksmith.
 McGuire James, baker.
 Nadon Felix, butcher.
 Pepin L. & Co., saw mill and lumber.
 Riopel Louis, saw and grist mills.

LAC MERCIER, a post in Terrebonne co. and district, the nearest station in St. Jovite on the C.P.R., 22 miles north of Ste. Agathe.
 D'Amour & Lalonde, gen. store.
 Emond Mrs. O., dry goods and grocer.
 Guay W., hotel.
 Laurentian Chemical Co., Ltd.

LAC NANTEL, a post village in Terrebonne co. and district, on the C. P. Ry., 8 miles from Ste. Agathe. Pop. 40.
 Whelan D. & Co., saw mill, gen. store and postmaster.

LACOLLE, a post village in St. Johns co., Iberville district, on the Lacole and Richelieu Rivers, and on the G.T.R. and Napierville Junction Ry., 40 miles south-east of Mont-real. It contains 3 churches, telephone and telegraph offices, 3 hotels, 7 stores, grist and saw mills, 1 branch bank, and 1 foundry. Lacolle is a port of entry. In 1812 a battle was fought here between the British and American troops, which resulted in the defeat of the latter. In 1837 the rebels had possession of the village, but in 1838 they were defeated and a number of them captured. Odelltown, where the battle of that name was fought during the rebellion, is only 3 miles distant. The village is situated in the midst of a rich farming district. Pop. 700.
 Arbour Rev. J. A., parish priest.
 Auclair J., agent Napierville Junction Ry.

Barker Miss M., milliner.
 Benoit Edouard, tailor.
 Bisailon A., barber and photographer.
 Boivin Alfred, butcher.
 Bonneville A., principal Ecole Modele.
 Brault, Alf., blacksmith.
 Brault Julien, shoemaker.
 Brault O., mer. tailor.
 Brisbin J. W., agr. implements and ins. agent.
 Brunet Rev. Louis, parish priest.
 Canadian Bank of Commerce Branch.
 Canadian Farm Produce Co.
 Carpentier L. T., hotel.
 Chenail Jos., blacksmith.
 Clarkson A. R., livery.
 Corbiere Elie, bailiff and merchant tailor.
 Daggett H. P., tinsmith.
 Demers J. B., notary.
 Dumas Octave, foundry.
 Dupre W., baker.
 Ecole Modele, A. Bonneville principal.
 Elvidge F., undertaker.
 Emmett Rev. R., rector Church of England.

Lacolle—Continued

Girard Jules, carpenter and planing mill [surgeon]
 Goudreau H. (M.D.), physician and Gregory E., ticket agent G. T. R.
 Jackson Ulric, butcher.
 Labonte Mrs. A., millinery.
 Lacolle Model School, elementary department, Miss S. J. Odell, teacher.
 Lacolle Model School, Miss Grace Hatton, prin.
 Landry Emile, gen. store.
 Landry Wilbrod, gen. store.
 Lawson Rev. E., Methodist minister.
 Maston J. E., coal and lumber.
 Nolin G., prop. Windsor hotel.
 O'Connor E., undertaker.
 Paquette I. S. (M.D.), physician and surgeon.
 Pearson Wm. A., saw mill.
 Pinsonneault J. E., gen. merchant.
 Remillard G., butcher.
 Remillard I., grocer.
 Sullivan John Jr., confectioner.
 Surprenant Tels., blacksmith.
 Tetreault A., barber and cigars.
 Therrien Joseph, hotel.
 Tremblay J. U. A., notary.
 Van Vliet G., gen. store and post office.
 Van Vliet H. W., grocer.
 Vanliet N. C., harness and shoe maker.
 Whillman C. R., livery stable.
 Windsor Hotel, G. Nolin, prop.

LA CONCEPTION, a post village in Labelle co., 6 miles from Conception, on the C.P.R. Pop. 500.
 Bessette & Frere, saw mill.
 Dube Joseph, gen. store and postmaster.
 Giroux Louis, grocer and blacksmith.
 Nantel Arthur, hotel and cheese factory.

LA CONCEPTION STATION, Labelle co. See La Conception.

LA CORNICHE, a post village in Montcalm co., Joliette district, 16 miles from St. Agathe, on the C.P.R.
 Leveille Alexis, postmaster.

LAC PAQUIN, a post village in Terrebonne co., and district, 3 miles from Val Morin, on the C.P.R.
 Paquin Alf., postmaster.

LA CROCHE, Champlain co. See La Tuque.

LAC ST. JOSEPH, Portneuf co. See Lake St. Joseph.

LAC ST. PACOME, a post village in Kamouraska co., and district, 2 miles from St. Pacome, on the I.C.R.
 Despres C., postmaster.

LAC SEC, a post village in Lake St. John co., Roberval district, 7 miles from Hebertville, on the Quebec and Lake St. John Ry. Pop. 100.
 Girard Gonzague, cheese factory.
 Tremblay Arthur, blacksmith.
 Tremblay Jas., gen. store and agent and postmaster.

LAC SERGENT, a post village in Portneuf co., on the Quebec & Lake St. John Ry., 28 miles north-west of Quebec.
 Paquet Mrs. Jas., postmistress.

LAC SUPERIEUR, a post village in Terrebonne co., and district, 7 miles from St. Faustin, on the C.P.R. (Laurentian Mountains branch).
 Grenon Art., postmaster.

LACTOR, a post village in Frontenac co., 11 miles from Spring Hill, on the C.P.R.
 Leblanc Auguste, postmaster.

LAC TREMBLANT, a post village in Terrebonne co., and district, 2½ miles from Mont Tremblant, on the C.P.R.
 Guay W., postmaster.

LAC WINDIGO, a post village in Labelle co., Ottawa district, 8 miles from Huberdeau, on the C.N.R. Pop. 50.
 Duquette Felix, postmaster.
 Garnier Cyrille, gen. store.

LADD'S MILLS, a post hamlet in Stanstead co., St. Francis district, 2½ miles from Coaticook Station, on the G.T.R., 21 miles south of Sherbrooke. Besides the post office there is a school house. Pop. 25.
 Ladd Mrs. Mary J., postmistress.

LA DECHARGE, a post settlement in Chicoutimi co. and district, on the Saguenay River, flowing out of Lake St. John, 12 miles from Jonquieres Station, on the Quebec and Lake St. John R.R. It has 2 R. C. churches, 2 stores, 1 flour and 2 saw mills, besides telegraph office. Pop. 700.
 Bouchard Benj., saw mill.
 Brassard (Rev.) Jean, parish priest.
 Nepton George, blacksmith.
 Sheehy Louis, postmaster.
Tremblay Albert, cheese factory.
 Vachon Joseph, gen. store.

LA DECENTE DES FEMMES, a post village in Chicoutimi co. and district, on the Saguenay River, 14 miles below Ha, Ha! Bay, and 24 miles from Chicoutimi, a station on the Quebec & Lake St. John R. R. It has 1 Roman Catholic church, 1 gen. store, 1 hotel, 1 lumber mill, besides post and telegraph office. Pop. 150.
 Villeneuve A., postmaster.

LA DURANTAYE, a post village in Bellechasse co., Montmagny district, on the I.C.R. Pop. 500.
 Blais Jean, grocer and flour.
 Fortin Mrs. F. J., grocer.
 Gagnon Jos. H., gen. store and bdg. house.
 Lacroix P. Fidele, postmaster.
 Roy Gedeon, saw mill.
 St. Pierre Alfred, blacksmith.
 Turgeon Joseph, gen. store.

LADYSMITH, a post village in Pontiac county and district, on the Quyon River, 12 miles from the C.P.R. station of Shawville (Waltham branch, on the north shore of the Ottawa River). It has 4 churches (R. C., Epis. Meth. and Lutheran), 4 stores, 1 hotel, 2 saw and grist mills, 1 sash and door factory, 1 carriage and 2 blacksmith shops. Pop. 75.

Bretzloff F., hotel.
Bretzloff Alfred, gen. store.
Chene Fred, jr., saw mill.
Foss Wm. & Son, gen. store.
Gronan J. F., shoe and harness maker and postmaster.

Hamm — (rev.), Lutheran minister.
Holt E. E. & Sons, blacksmiths.
Johnson R. (Rev.), Methodist minister.
Ladysmith Lumber Co.
Mahlitz G., saw mill.
Olm & Foss, saw mill.
Olm William, saw mill.
Schone F. C., saw mill.

LAFAYETTE, a post village in Bellechasse co., Montmagny district, 1½ miles from Armagh, on the G.T.R. Pop. 200.

Gagnon Charles, postmaster.
Le Blond Theodule, grocer.

LA FOURCHE, a post village in Montcalm co., Joliette district, on the C.N.R., 3 miles from St. Lin (Laurentides.)

Demers Arthur, postmaster.

LAFRANCE, a post village in L'Islet co., Montmagny district, 6 miles from L'Islet, on the I.C.R.
Dube Alph., postmaster.

LAGACE, a post village in Bonaventure co., Gaspé district No. 2, 4 miles from Matapédia, on the I.C.R. and Q.O.R.

Lagace Paul, postmaster.

LAGANIERE, a post village in Portneuf co., Quebec district, 5 miles from St. Casimir, on the C.N.R., and G.T.P. Ry.

Laganiere L., postmaster.

LA GUERRE, a post village in Huntingdon co., Beauharnois district, 5½ miles from Carr's Crossing and 7 miles from Whites, on the G. T. R. It contains 1 Presbyterian church, 1 store and telegraph office. It was laid out by government as Godmanchester Village in 1823. The present name is derived from an old hunter of the district. Pop. 100.

Ralf Robert, cheese factory.
Stewart Henry, postmaster.

LAKE AYLMEY, a post village in Wolfe co., St. Francis district, on Maskinonge Brook, 55 miles from Lennoxville and 12 miles from Weedon on the Quebec Central Ry. It possesses good water power and has several stores and mills. Pop. 1085.

Bergeron Joseph, saw mill.
Bergeron Leon, blacksmith.

Bernier Rev. J. D., priest.
Boucher Mrs. Paul, dressmaker.
Boyer Joseph, butcher.

Bruneau O. H., ins. agent.
Campeau J., gen. store.
Champoux Bernard, cheese factory.
Champoux Freres, saw mill.
Champoux Geo., postmaster and grocer.
Champoux Jos., horse dealer.
Champoux Lumber Co., La Cie.
Couture Alcide, wood dealer.
Cyr Louis, mgr. of the Stratford Copper Mines Co.

Gagnon Jos., saw mill.
Gagnon Mrs. Leon, dressmaker.
Gauthier Azarie, blacksmith.
Hebert Amedee, blacksmith.
Hebert Louis, saw mill.
Hemond Jos., cheese factory.
Heon Joseph, mason.
Lamy Cyrille, blacksmith.
Leclaire Lazare, mason.
Paquin Mrs. J. G., gen. store.
Rivard E., shoemaker.
Thibault Jos., mason.

LAKE BEAUPORT, a post village in Quebec co., and district, 9 miles from Charlesbourg Station on the Quebec & Lake St. John Ry., 10 miles from Quebec City. Pop. 75.

Beaubien Joseph, candies.
Bigaouette Mrs. Joseph, hotel.
Brown Mrs. P., postmistress.
Jaune River Lumber Co.
Morneau Joseph, saw mill and lumber.
Simons Miss J. F., bdg. house.

LAKE CAYAMONT, a post village in Pontiac co., and district, 12 miles from Gracefield, on the C.P.R. Pop. 150.

Lachapelle Louis, postmaster.
Loriault Thomas, saw mill

LAKE EDWARD, a post settlement on the shores of Lake Edward, in the interior of Quebec co. and district, on the L. E. branch of the head waters of the Bastian River, and a station on the Que. and Lake Ing plant mill, besides express and St. John R.R. It is a famous resort for hunters and fishermen. It has 1 R. C. church, 2 stores, 1 hotel, 1 Ross-telegraph offices. Pop. 75.

Belair L. J., gen. store.
Chalifoux — (rev.), parish priest.
Rowley Robert, hotel and lumber.
Roy Nap., baker.
Turner A. J., postmaster.
Turner Lumber & Pulp Wood Co.

LAKE ETCHEMIN, a post village and parish in Dorchester co., Beauce district, on Lac Etchemin, 4 miles from Ste. Germain, I.C.R. station, in Dorchester, on the Que. Central R.R. It has 1 R. C. church, 12 stores, 6 saw mills, 7 cheese factories, 1 butter and cheese factory and a telephone office. Pop. of parish 2,360.

Audet Joseph, blacksmith.
Begin Damase, gen. store.
Boucher P., restorative.

Lake Etchemin—Continued

Bouchard A., bdg. house.
 Belanger Clovis, tinsmith.
 Belanger D., gen. store.
 Brochu Ernest, blacksmith.
 Carrier Nap., shoe maker and boots and shoes.
 Chabot Ferd., gen. store.
 Chabot J. L. F., postmaster.
 Chamberland Azarias, blacksmith.
 Dechene P. C., gen. store.
 Dumas C. E., M.D.
 Dufour T., notary.
 Fortin Baptiste, carding, saw, planing and grist mills.
 Fortin Joseph, saw and planing mill.
 Frignon Joseph, saw, grist, shingle and planing mill.
 Gagne Amdeed, grist mill.
 Gagne Esdras, saw, planing and shingle mills.
 Gagne Omer, blacksmith.
 Giguere Gedeon, gen. store.
 Giguere Thomas, blacksmith.
 Goupil Ferdinand, saw mill.
 Jolin Joseph, saw, planing, shingle and grist mills.
 Lagrange Joseph, saw and planing mill.
Lauze Thos. V. (Rev.), parish priest.
 Leclerc Pierre, gen. store.
 Leclerc Richard, butcher.
 Ouellet Ernest, bailiff.
 Plante Adelard, butcher.
 Pouliot Nap., horse dealer.
 Rochette Rev. J. V., vicar.
 Royer B., gen. store.
 Savoie Charles, blacksmith.
 Veilleux Pierre, boarding house.

LAKEFIELD, or the Gore, a post village in Argenteuil co., Terrebonne district, 10 miles from Lachute. It is among the Laurentian Mountains, and is named from the two splendid lakes which are in the close vicinity, and afford good sport for the angler. The "men of Gore" are a sturdy, loyal class, mostly descendants of and settlers from the north of Ireland. They are nearly all Orangemen, and are famous for the fine appearance they made when as part of the Argenteuil Rangers they hastened to the front to repel the Fenian invasion. The village comprises Episcopal and Methodist churches, 1 or 2 stores, school house, grist, saw, shingle and planing mills. Pop. 100.
 Copeland T., gen. store and postmaster.

LAKE L'ACHIGAN, a post village in Terrebonne co., and district, 12 miles from Shawbridge, on the C.P.R. and C.N.R.
 Molson Wm., postmaster.

LAKE MEGANTIC, a town in Frontenac co., Beauce district, on the Chaudiere River and a station (Megantic) on the C.P.R., 69 miles east of Sherbrooke. It is also the south terminus of the Que. Central R. R. It has 3 churches (R. C., Anglican and Pres.), 39 stores, 3 temperance hotels, 1 pulp mill, 2 sash and door, 1 foundry and

machine, 1 broom factory, C. P. R. roundhouse and repair shop, Q. C. R. roundhouse, 1 college, 1 convent, 1 model school, 1 ginger ale factory, 2 branch banks, besides express and telegraph office, electric plant and good water works system. Pop. about 3,200.
 Albro H. W., insurance agent.
 American Immigration Office, Jas. C. Ford, agent.
 Atkinson Rev. G., pastor Presbyterian Church.
 Bailey J. S., veterinary surgeon.
 Bank of Montreal, T. A. Weather, mgr.
 Beaudoin Nere, grist mills.
 Beaudry Chas., grocer.
 Beaudry J. N., butcher.
 Beaudry N., joiner.
 Bell Telephone Co., A. D. McDonald, agent.
 Besigneul A., advocate.
 Bijou Theatre, V. Michaud & Fils, props.
Blais Leo, M.D., prop. Pharmacie Co-dere.
 Board of School Commissioners, R. C., Rev. J. E. Choquette, pres.
 Bonsquet H., monuments.
 Boyle Jack, guide.
 Cameron F., grocer.
 Canadian Bank of Commerce, E. M. Thompson, mgr.
 Canadian Immigration Office, Allan McDonald, agent.
 C.P.R. Telegraph, Ars. Lavoie, agent.
 Charest M., bailiff.
 Chouinard A., merchant.
 Circuit Court for the County of Lake Megantic, E. E. Legendre, clerk.
 Clement Bros., merchant tailors.
 Codere Mrs. G. A., stationery and restaurant, Henri Langelier, mgr.
 Corporation, A. B. Gendreau, mayor; J. N. Thibeau, sec.; F. X. Marceau, treas.
 Couture M., jeweller.
 Couture Mrs. A., ladies' wear.
 Couvent de la Congregation de Notre Dame, Rev. Sr. Ste. Marie Eugene, sup.
 Desjardins J. E., dentist.
 Dion Elz., sashes and doors.
 Dion J. E., dry goods.
 Dion Jos., hardware, livery stable and undertaker.
 Dominion Express, Ars. Lavoie, agent.
 Drouin Wm., butcher.
 Durand Emanuel, grocer, flour, grain
 Ford Jas. C., agent American Immigration office.
 Fortier Cyrille, gen. store, pulp wood and lumber merchant.
 Fournier G., bailiff.
 Fournier G. & Co., butcher.
 Church of England, Rev. H. S. Fuller, rector, Lake Megantic.
 Fuller Rev. H. S., rector Anglican Church.
 Gagne Narcisse, barber.
 Garneau Nap., grocer.
 Gaudet J. Ad., advocate
 Girard Chas. J., painter and contractor.

Lake Megantic—Continued

- Girard Eug., painter and contractor.
 Girard J. A., watchmaker and jeweller.
 Girard Jacques, painter.
 Gosselin Jos., grocer.
 Goudreau Ludger, barber.
 Goulet Mrs. Jos., sashes and doors.
 Goulet P. A., grocer.
 Grand Union Hotel, Geo. McLure, prop.
 G. N. W. Telegraph, J. A. Chabot, agt.
 Greenspon C. H. Co., clothing store.
 Gregoire G. S., M.D., M.P.P., physician.
 Guerin T. A., barber.
 Henrichon Nap., turniture, harness, hides and skins.
 Hill Jos., restaurant and fruits.
 Huard E. & Co., gen. store.
 Huot E. M., boots and shoes.
 Kaine W. J., M.D., physician.
 Komery A., dry goods.
 L'Academie des Freres du Sacre Coeur, Rev. Frere Amable, directeur, Lake Megantic.
 Lachance J. L., grocer.
 Lachance T., ins. agent.
La Cie de Granite de Megantic Ltee., Ls. Bolduc, pres.; J. R. Rene, sec.-treas.
 Lake Megantic Pulp Co., J. N. Sterns, pres., wholesale lumber and grounded wood.
 Lambert J. A., agt. Crown Lands.
 Lapointe F. & Co., grocers.
 Laporte & Charest, bakers.
 Laroche Joseph, prop. Grand Central Hotel.
 Lavallee W., shoe maker.
 Lavoie Ars., agt. C.P.R., Lake Megantic.
 Lebel J. A. H., watchmaker and jeweller.
 Leblanc Leon, butcher.
 Legare P. T., agr. impts., Cyrille Poulin, agent.
 Legendre E. E., registrar.
 Lemay Art., baker.
 Lemay Jas., dry goods.
 Lemieux A. J., restaurant, Lake Megantic.
 Lemieux J. W., blacksmith.
 Lemieux P., blacksmith.
 Lemieux W., blacksmith.
 Lemoine Adel., restaurant.
 Lessard J. A., barber.
 Letellier J. E. jeweller.
 Lincourt V., M.D., physician.
 Lippe D. L., notary and commissioner.
 Louise Lumber Co., F. M. Craig, pres.; J. H. Rene, sec.
 McDonald A. D., restaurant and fancy goods.
 McDonald Allan, agt. Canadian Immigration office.
 McDonald J. O., gen. merchant.
 McLeod Malcolm, blacksmith.
 Marceau F. X., sec.-treas. Megantic Electric Light Co.
 Marceau J. E. & Frere, gen. hardware.
 Matheson D. P., gen. merchant.
 Megantic Broom Mfg. Co., P. Cliche, mgr.
 Megantic Electric Light Co., The Rev. J. E. Choquette, pres.; F. X. Marceau, sec.-treas.
 Mercier & Freres, foundry and machine shop.
 Michaud V. & Fils, prop. Bijou Theatre.
 Millette J. E., M.D., physician.
 Moisan Alf., ginger ale factory.
 Morissette Arthur, automobiles, etc., Lake Megantic.
 Paradis Herm, restaurant and pool room.
 Pepin D., barber and restaurant.
Pharmacie Codere, Dr. Leo Blais, prop.
 Police and Fire Dept., Art. Savard, chief.
 Post Office, J. N. Thibeau, postmaster.
 Presbyterian Church, Rev. G. Atkinson, pastor.
 Quebec Central Ry., J. A. Chabot, agt.
 Queen's Hotel, L. P. Villeneuve, prop.
 Renaud E. O., restaurant.
 Renaud Henri, restaurant.
 Rene J. D., tailor and gen. merchant.
 Robidas Rev. J. A., vicar.
 Roy C., gen. store.
 Royer Mrs. App., millinery.
 St. Agnes Church, R. C., Rev. J. E. Choquette, priest; Rev. J. A. Robidas, vicar.
 St. Pierre J. A., gen. store.
 Sang Lee, laundry.
 Savard Art., chief of police and fire dept.
 Savard J. E. & Co., harness makers.
 Sevigny Mrs. Art., dry goods.
 Smith M. J., gen. merchant.
 Smith E. G., restaurant.
 Sterns J. N., pres. Lake Megantic Pulp Co.
Thibeau J. N., C.S.C., notary and postmaster.
 Thompson E. M., mgr. Canadian Bank of Commerce.
 Thurber (Mrs. Jas., milliner.
 Vachon F. X., photographer.
 Van H. R., saw mill.
 Villeneuve N., grocer.
 Villeneuve P. H., agent Singer Sewing machines.
LAKE ST. CHARLES, a post village in Quebec co. and district, 6 miles from Loretteville, on the Quebec & St. John Ry. Pop. 150.
 Auclair Pierre Germain, temp. hotel and postmaster.
 Martel Wm., candies.
 Pageau Wm., candies.
 Verret Ls. Pierre, temp. hotel.
LAKE ST. JOSEPH, a settlement in Portneuf co., Quebec district, on the Jacques Cartier River, a station on the Quebec and Lake St. John Ry. It contains 3 stores, 1 hotel, 1 saw mill and 1 express and 2 telegraph offices and 2 churches. Pop. 50.
 Kennedy Harold, saw mill.
 Lake St. Joseph Hotel Co.
 Rousseau J. A., saw mill.
Sewell Chas. A., postmaster.
 White Chas., hotel.
LAKE ST. MARY, a post village in Wright county Quebec district, on the Gatineau River, 8 miles east of

Lake St. Marys—Continued

Kazubazua Station, on the Maniwaki branch of the C.P.R., 46 miles north of Hull (opposite Ottawa city.) It has 1 Roman Catholic church, 2 stores, 3 hotels, 1 saw mill, besides post office, and at Kazubazua Station telegraph and express offices. Pop. 25.

Baribeau Theo., gen. store.
Emond Damien, hotel.
Emond Barnabe, hotel.
Emond Mrs. B., postmistress.
Genereux & Freres, merchants.
Laramée Jules, gen. store and blacksmith.
Levac Rev. J. E., parish priest.
Legault Alph., bailiff.
Poirier E., saw mill.

LAKESIDE, a post office and railway station in Jacques Cartier co., within the limits of the town of Pointe Claire.
Paton James, postmaster.

LAKE TEMISCAMINGUE, Pontiac co. See Ville Marie.

LAKEVIEW, a post settlement in Argenteuil co., Terrebonne district, 7 miles from Weir, on the Montfort div. of the Can. Northern Quebec Ry. It has a saw mill and a cheese factory. Pop. 150.
Colquhoun Mrs. J., postmistress.
Mackenzie — (rev.), minister.

LAKVIEW HOUSE, a post village in Portneuf co., Quebec district, 3 miles from St. Catherine, on the Q. & L. St. John Ry.
White Chas., postmaster.

LAKE WAYAGAMAC, a post village in Champlain co., on the Quebec & Lake St. John Ry., La Tuque branch, 9 miles from La Tuque.
Beauvais L., postmaster and guardian of club.

LAKE WEEDON, a post settlement in Wolfe county, on the River St. Francis, and on the Quebec Central Ry., 41 miles from Sherbrooke. It contains saw and grist mills, 2 stores and 1 telegraph office. Pop. 600.
Brier Angus, cheese factory.
Briere Albert, grocer.
Brunelle Gedeon, baker.
Goulet Philippe, blacksmith.
Lake Weedon Lumber Co.
Lapointe Ferdinand, temp. hotel.
Lussier Hormisdas, temp. hotel.
Lussier J. E., grocer.
Morin Geo., saw mill.
Royal Lime Co.
Skinner A. B. W., saw mill.
Tremblay Elz., shoemaker and grocer.

LAKE WILLIAM, a post village in Megantic co., Arthabaska district, 12 miles from Plessisville, on the G.T.R.
Lamontagne Mrs. A., postmistress.

LALANCETTE, a post village in Lake St. John co., Roberval district, 30 miles from Roberval, on the C.N.R.
Lalancette Edouard, postmaster.

LALEMENT, a post village in Pontiac co. and district, 12 miles from North Temiskaming, and 24 miles from New Liskeard, across the Ottawa river, on the T. & N. O. Ry.
Doyon J. A., gen. store and postmaster.
Gingras Alphonse, saw mill.
Lacasse Damase, saw mill.
Lavigne L. P., cigars.

LALIBERTE, a post village in Lake St. John co., Roberval district, 30 miles from Roberval, on the C.N.R.
Doyon J. E., M.D., physician.
Fraser Bruno, gen. store.
Frigon Joseph, M.D., physician.
Hebert I. B., grocer and dry goods.
Poisson J., M.D., physician.
Sauvageau E., postmaster.
Trottier Joseph, gen. store.
Turcotte J., notary.

LA MACAZA, a post settlement in Labelle co., Ottawa district, and a station on the Nominique branch of the C.P.R., 5 miles from Labelle and 18 miles from Nominique. Pop. 50.
Gillette Aug., summer hotel.
La Cie Zootechnique de Labelle
Laframboise P., hotel.
Lapointe R., grocer.
Parizeau Freres, lumber.
Savard Nap. & Cie, saw mill.
Veron G., gen. store and postmaster.

LA MALBAIE or **MURRAY BAY**, a favorite watering place on the lower St. Lawrence (north shore), in Charlevoix county, Saguenay dist. co., 90 miles east of Quebec. It is picturesquely situated amid frowning hills and wild scenery, and at the mouth of a rapid stream of the same name, which affords good fishing and also good water power. The village is reached by steamer from Quebec, a distance of 82 miles east, and near the mouth of the Saguenay River. It contains, besides the county buildings, 3 churches, 1 convent, 4 hotels, several boarding houses, 14 stores, 2 branch banks, 7 public schools, 3 grist, 3 carding and 4 lumber steam mills, 5 water power saw mills, 3 cheese factories, 3 telegraph offices, a court house and jail. The village streets, wharf and dwellings are lighted by electricity. It is the chef-lieu of the district of Saguenay, which comprises the counties of Charlevoix and Saguenay. Pop. of parish, 4,595; village, 1,694.

Academie des Soeurs de la Charite,
Soeur St. Donatien, sup.
Angers Charles, advocate.
Angers Elie, notary.
Banque Nationale, La, A. C. Cauet,
 mgr.
Beaulieu Miss M., milliner.
Bergeron Robt., advocate.
Bergeron Treffe, carriages.

La Malbaie—Continued

Blackburn I. C., certified optician, goldsmith and diamond setting a specialty, watches, clocks, jewellery. A choice collection of pipes and picture post cards always on hand. Prices moderate.

Bouchard Elph., carriagemaker.
Boudreaux Jos., carding mill.
Bouilliane L. A., N.P., notary.
Brassard Joseph, gen. store.
Brassard Severin, bailiff.
Caron Ferdinand, blacksmith.
Cauchon A., tanner.
Cauchon J. E., M.D., physician.
Cauchon Joseph, blacksmith.
Cauchon Lorenzo, gen. store.
Chamard W. & Co., hotel.
Chaperon Adhelmar, bailiff.
Cimon Mrs. A. T., library and stationery.

Cloutier Mrs. J., gen. store.
Compagnie de Telephone, La, de Charlevoix et Saguenay.
Couet A. E., mgr. Banque Nationale
Dasylva Napoleon, gen. store.
D'Auteuil Pierre, advocate.
Debien, F. A., watchmaker and jeweller.
Deschenes Jos. E., agent.
Dufour Chas., postmaster.
Dufour Ed., gen. store.
Duggan Ed. J. advocate
Ecole Menagere, Soeur St. Donatien, sup.
Eglise de St. Etienne de la Malbaie, Rev. M. P. Hudon, cure.
Ferron E., tailor.
Fortier Alphonse, saddler.
Fortin Ulysse, gen. store.
Gagnon Hubert, butcher.
Grenier Miss A., grocer.
Guay Louis, ins. agent.
Harvey Elie, hotel and gen. store.
Harvey Mrs. J., temp. hotel.
Home Bank of Canada, J. S. Warren, mgr.
Hudon Rev. A., cure.
Labreque Louis H., M.D., physician.
Lajoie Nazaire, blacksmith.
Lapointe J. A., M.D., physician and druggist.

Larouche Alfred, gen. store.
Larouche Edgar, gen. store.
Lefrancois Philippe, tinsmith.
Maltais E., sheriff dist. of Saguenay.
Maltais J. E., gen. store.
Manoir Richelieu, hotel.
Marier Nazaire, gen. store.
Martin P., advocate.
Post Office, Chas. Dufour, postmaster.
Pradet Jules, cheese mfr.
Riverin Gustave, blacksmith.
Riverin Wid., shoemaker.
Rochette Paschal, gen. store.
Sheehy John, watches, etc.
Simard Raoul, advocate.
Tremblay Chas., blacksmith.
Trudel Chas., carriage maker.
Tremblay Rev. E.
Tremblay Harmel, tanner.
Tremblay John, baker.
Tremblay Ulysse, shoemaker.
Trudel Ambroise, cartwright.

Trudel Harry, carriages.
Turcotte Jos., boots and shoes.
Verreault C., grocer.
Vinient Ferdinand, surveyor.
Warren J. S., mgr. Home Bank of Canada.
Warren Rolland, notary.

LA MANUFACTURE, a post village in St. Maurice co., Three Rivers district, 2 miles from Yamachiche, on the C.P.R.

Gauthier Art., postmaster.

LAMARCHE, Nicolet co. See St. Pierre les Becquets.

LAMARTINE, or **ST. EUGENE**, a post village in L'Islet co., Montmagny district, 2 miles from L'Islet, 50 miles below Quebec, on the I.C.R. Bank at Montmagny, 15 miles. Pop. 1,500.

Bernier Cyrille, shoes.
Bou langer Napoleon, brickmaker.
Caron Aubert, blacksmith.
Caron S., M.D., physician.
Caron T., gen. store.
Couillard & Caron, saw mill.
Deschenes J. F. M., gen. store.
Deschenes F., Jr., gen. store.
Dube Alph., gen. store.
Dube Pierre, gen. store.
Jean Alph., saw and grist mills.
Jean Thaddee, saw and grist mills.
Lavoie Alph., grocer.
Leclerc Alph., saw mill.
Morin Herm, baker.
Pelletier Joseph, saw mill.
Poitras Joseph, saw and planing mills.
St. Pierre Fortunat, saw mill.
Thibault Mrs. Amedie, milliner.
Thibault Calixte, saw mill.
Thibault Damase, tins and gen. store.
Thibault Nap., tins and grocer.
Tondreau Joseph, mfr. brick.
Vachon Eusebe, grocer.
Vachon Felix, grocer.

LAMBERT CORNERS, a post village in Wright co., Ottawa dist., 7 miles from Gracefield, on the C.P.R., (Maniwaki branch).

Lambert Robert, postmaster.

LAMBTON, or **ST. VITAL DE LAMBTON**, a thriving post village in Beauce co. and district, in rear of Lake St. Francis, 36 miles from St. Francois, the county town, and 15 miles from D'Israell, 7½ miles from Lambton Station (Q. C. Ry.) It contains 1 Roman Catholic church and convent, 1 tannery, 5 stores, 2 hotels, 4 saw mills, 3 grist mills, and 1 shingle mill, and 1 sash and door factory. Pop. 1,900.

Audet B., dressmaker.
Audet L. N., furniture.
Audet Philibert, joiner.
Baillargeon Cyr, butcher.
Bedard Elie, saw and grist mills.
Bedard J. Achille, tins, grocer.
Belanger Jean, grocer and boots and shoes.
Blais & Begin, sash and door factory.
Bureau Cyrenus, blacksmith.
Bureau Jos., agent.

Lambton—Continued

Bureau Elz., restaurant.
 Bureau Phil., merchant.
 Bureau Zep., agent.
 Chateaufort Elzeur, carriages.
 Chouinard Jules, M.D., physician.
 Deveau Elzeur, tanner.
 Deveau Emile, butter maker.
 Deveau Mrs. V., millinery.
 Dostie Gedeon, harness.
 Drapeau Urbain, blacksmith.
 Dumas Theophile, shoes.
 Fortier Jos., blacksmith.
 Gagnon Henri Ls., saw mill.
 Gagnon Louis, builder and contractor.
 Gendron F., dressmaker.
 Guertin J. E., notary public.
 Guindon J. L. N., advocate.
 Labbe F. X., tins.
 Langlois Hubert, temp. hotel.
 Larose Valmore, baker.
 Leclerc A., veterinary.
 Lemieux Ed., blacksmith.
 Le Syndicat de St. Vital (Inc.)
 McKenzie Regis, grist and saw mills.
 Morin Nap., gen. store.
 Moufet Nap., cheese mfr.
 Roberge Joseph Eug., gen. store.
 Roberge L. S., lumber merchant.
 Rousseau Alf., temp. hotel.
 Roy Ls. & Bro., saw mill.
 Roy Joseph, horse trader.
 Roy Josephat, agent.
 Roy Odilon, jeweller.
 Ruel Joseph, shoes.
 Samson Joseph A., M.D., physician,
 druggist and postmaster.

LA MICHE, Montmorency co. See St. Joachim.

LA MONTAGNE, a post village in Megantic co., Arthabaska district, 5 miles from Robertson on the Q.C.R. Landry Ludger, postmaster.

LAMY, Temiscouata co. See St. Hubert.

LA NATION, a post village in Labelle co., Ottawa district, 14 miles from Papineauville, on the C.P.R. Legault Thomas, postmaster.

LANDREVILLE, a post settlement in Beauharnois county and district, 4 miles from Ormstown on the Massena Springs branch of the G.T.R. Berthiaume Joseph, cheese factory.
 Durin Wm., mfr. butter and cheese.
 Lefebvre Miss L., teacher.
 Lorange Agenard, blacksmith.
 Lorange Etienne, blacksmith.
 Trepanier R., gen. store and postmaster.

L'ANGE GARDIEN, Montmorency co. See Ange Gardien.

LANGÉVIN, a post village in Dorchester county, Montmagny district, on the Famine River, 45 miles south of St. Anselme Station, and 24 miles east of Beauceville Station, on the Que. Central R. R. It has 1 R. C. church, 3 stores, 1 hotel, 1 flour and 2

saw mills, and 1 furniture factory, besides 1 telephone office. Pop., parish about 1,576.

Audet J. E., merchant.
 Bedard Albert, butcher.
 Bedard Edmond, mason.
 Bedard Pierre, livery stable and restaurant.
 Boutin J., cheese maker.
 Cayouette Alf., gen. store.
 Cayouette Emile, flour and saw mills.
 Chabot F., saw mill.
 Chabot Jos. Jr., wood dealer.
 Chabot Jos., wood dealer.
 Chabot Joseph, restaurant and bailiff.
 Chabot P., saw mill.
 Charland Jean, shoemaker.
 Doyon Joseph, gen. store.
 Fortin Omer, blacksmith.
 Fortin T., baker.
 Gagnon Jos., postmaster.
 Giguere Ant., butter factory.
 Kirouac Rev. J. A., parish priest.
 Labbe Ern., restaurant.
 Labbe Napoleon, bdg. house.
 Labrecque P., carter.
 Lachance Jos., gen. store.
 Lachance Philius, gen. store.
 Lalberte M., joiner.
 Langlois J. E., notary.
 Lemay Lucien, agent agr. impts., carriages, etc.
 Lessard A., butcher.
 Morin Jos., bdg. house.
 Morin Joseph, painter.
 Morin Leon, furniture.
 Morisette J. H., jeweller.
 Morisette M., livery stable.
 Perrault Mrs. Nap., dressmaker.
 Perrault Napoleon, barber.
 Poulin Ant., carriagemaker.
 Racine Leo, cheese maker.
 Rancourt Nap., joiner.
 Renaud Art., cheese maker.
 Robbaille Jos., M.D., physician.
 Rouillard Leon, blacksmith.
 Sirois Joseph, gen. store.
 Tanguay Antonio, impt. agent.
 Tanguay D., tinsmith.
 Tanguay Naz., contractor.
 Tanguay Onesime, mill.
 Tanguay P. J., restaurant.
 Tanguay Philius, saw mill.
 Tanguay Philibert, saw mill and sec. of town.

L'ANNONCIATION, an incorporated village in Labelle co., Ottawa district, on the Riviere Rouge, and a station on the C. P. R. (Nominique branch), 13 miles southeast of Labelle and 25 miles from Nominique on Lake Nominique. It does a large trade in lumber, and there is good hunting and fishing in the vicinity. It has 1 Roman Catholic church, 15 stores, 1 hotel, and 6 lumber and saw mills, 2 door and sash factories, 1 butter factory, besides money order, express and telegraph offices. Pop. 2,000. Bureau J. B., laundry.
 C.P.R. Station, J. W. Dumouchel, station master.

Cantier C., M.D., physician.
 Chabot & Bros., gen. store.
 Chartier D., prop. of Pacific Hotel.

L'Annonciation—Continued

Clement R., bailiff.
 Danis E., prop. Hotel du Nord.
 Danis Telephone System, E. Danis, prop.
 Dumouchel J. W., station master.
 Denis Mrs. M., gen. store.
 Gamarche U., tinsmith.
 Gaudreau O., baker.
 Giroux O., blacksmith.
 Henry P., gen. store.
 Hotel du Nord, E. Danis, prop.
 Hotel Victoria, A. Pharand, prop.
 Ladouceur H., saw mill.
 Martin Chas., saddler.
 Marois G., butcher.
 Morisette P., notary and ins. agent.
 Pacific Hotel, D. Chartier, prop.
 Pecllet C., gen. store.
 Pharand A., prop. Hotel Victoria.
 Pharand J., gen. store.
 Pharand A., prop. Hotel Victoria.
 Riordon Paper Mill Co. Ltd., lumber offices.
 Sauve, J. B., shoe maker.
 St. Pierre Mrs. H., postmistress.
 Taillon H., blacksmith.

LANOIEVILLE, a post settlement in Richelieu c. and district, 4 miles from Cavignac, on the C. P. R. (St. Guillaume branch). Pop. 400.
 Beaudette Omer, mayor.
 Bernier Thos., blacksmith.
 Boisclair Donat, wagon maker.
 Decelle Edmond (Rev.), parish priest.
 Pincene R., postmaster.

LANORAIE, a post village in Berthier county, Joliette district, on the River St. Lawrence, 5 miles from Lanoraie station on the C.P.R., 36 miles from Montreal. It is a port of call of the Berthier & Three Rivers line of the R. & O. Nav. Co. It contains a Roman Catholic Church, several stores and 1 cheese factory, a temperance hotel, flour and grist mills. Pop. 700.
 Allard Philippe, butter factory.
 Arpin A. Z., mfr. cacks.
 Bonin Anthime, grocer.
 Bonin Isidore, grocer, dry goods and hardware.
 Boucher Mrs. Raymond, gen. store.
 Champagne Max., butcher.
 Champagne J. E., baker.
 College des Clercs St. Viateur, Rev. A. Poupart, dir.
 Desrosier Jean Louis, undertaker.
 Desrosiers Jean Louis, undertaker.
 Desrosiers Miss Alch., postmistress.
 Ferland Joseph, M.D., physician.
 Ferland A., prop. water works.
 Forest Rev. A., vicar.
 Fraultz Louis, gen. store.
 Fraultz R., restaurant.
 Goulet Henri, grocer.
 Goyette Onesime, carriages.
 Hervieux Cuthbert, tinsmith.
 Hervieux J. U., tinsmith.
 Heynemund Ed., saw mill.
 Hetu H., bdg. house.
 Mondor Pierre, blacksmith.
 Pare Arsene, butter factory.

Poitras Ls., notary.
 Picotte L. A. (Rev.), parish priest.
 Poupart Rev. A., dir. College C. S. V.
 Reeves Benjamin, baker.
 Requier L. Philippe, grocer, dry goods and hardware.
 Sansregret Joseph, butcher.
 Uncle Sam Dressing Co.

LANORAIE STATION, a station and post office on the Montreal and Quebec branch of the C.P.R., at its junction with the Joliette branch, 49 miles northeast of Montreal. Pop. 25.
 Beaudoin Joseph, hotel.
 Lasalle J. E., postmaster.

LA NORMANDIE, a post village in Montmagny co. and district, 3 miles from Montmagny, on the I.C.R.
 Boulet J. R., gen. store and postmaster.

L'ANSE A BRILLANT, a post village in Gaspé co., Gaspé district No. 1, 4 miles from Douglstown, on the A. Q. & W. Ry.
 Priand Mrs. E. W., postmistress.
 Gleike & Leggs, gen. store.
 McCallum Thomas, saw mill and lumber.

L'ANSE A FOUGERES, a post village in Gaspé co., Gaspé district No. 1, 1½ miles from Fox River.
 Cote Jos. D., gen. store.
 Dupuis Thomas, postmaster.

L'ANSE A GILES, a post village in L'Islet co., Montmagny district, 2 miles from station, on the I.C.R. Pop. 300.
 Coulombe Joseph, saw mill.
 Fortin Joseph, butcher.
 Langelier Amedee, agent impl'ts.
 Menard Eustache, butter factory and postmaster.
 Theberge T., gen. store.

L'ANSE A GILES STATION, a post village in L'Islet co., Montmagny district, on the I.C.R.
 Theberge Theophile, postmaster.

L'ANSE A LA BARBE, Bonaventure co. See Gascons.

L'ANSE A LA CABANE, a post village in Magdalen Island. Pop. 229.
 Cormier W., postmaster.

L'ANSE A LA LOUISE, a post village in Gaspé co., Gaspé district, 20 miles from Gaspé, on the A. Q. & W. Ry. Pop. 300.
 Binet Aurele, grocer.
 Roley A., gen. store and fish.
 Gleeton Alexander, grocer.
 Hyman Wm. & Sons, gen. store and fish.
 Kennedy C. & X., gen. store and fish.
 Packwood Henry, gen. store.
 Packwood George, postmaster.

L'ANSE AU BEAUFILS, a post village in Gaspé co., Gaspé district No. 1, on the A. Q. & W. Ry., 37 miles west of Gaspé. Pop. 200.
Laterreur Pierre, postmaster.

L'ANSE AU FOIN, a post village in Chicoutimi co. and district, 9 miles from Chicoutimi, on the C. N. R., and R.S.R. Pop. 500.
Bergeron Philippe, gen. store.
Brassard Henri, blacksmith and implts.
Girard Joseph, grocer and restaurant.
Lajoie Suzanne L., postmistress.
Racine Lucien, grocer.
Saulnier Arsene, blacksmith.
Tremblay Ernest, cheese factory.
Tremblay Henri, joiner.
Tremblay Ulderic, grocer and saw mill.

L'ANSE AUX COUSINS, a post village in Gaspé co., Gaspé district No. 1, 3 miles from Gaspé, on the A. Q. & W. Ry.
Coffin Chas. F., postmaster.

L'ANSE AUX GASCONS, Bonaventure co. See Gascons.

L'ANSE A VALLEAU, a post village in Gaspé co., Gaspé district No. 1, 47 miles from Gaspé, on the A. Q. & W. Ry.
Boulay Ludger, trader and postmaster.
Capp Joseph, merchant.
D'Amour — (rev.), parish priest.
Dupuis Elzear, saw mill.

L'ANSE CREUSE, a post village in Saguenay co., and district, 8½ miles from Tadoussac.
Havington Louis, postmaster.

L'ANSE ST. JEAN, a post village in Chicoutimi county and district, on River Saguenay, 25 miles above Tadoussac, 43 miles from Chicoutimi, on the Quebec and Lake St. John R. R. It contains 1 R. C. church, 3 stores, saw and grist mills and 1 factory. Pop. 1,200.
Allard Rev. M. Jos., parish priest.
Bouchard C., gen. store.
Gagnon Louis H., postmaster.
Gagnon F. H., gen. store.
Gagnon R., gen. store.
Girard Jos., saw mill and lumber.
Haddad Alex., gen. store.
Harvey E., gen. store.

LANTIER, a post village in Terrebonne co. and district, 14 miles from St. Agathe, on the C.P.R.
Lacasse Ludger, postmaster.

LA PAIX, a post village in Lotbinière co., Quebec district, 4 miles from Parisville, on the L. & M. Ry.
Demers E., postmaster.

LA PATRIE, a post village in Compton county, St. Francis district, on the Salmon River, 3 miles from the C.P.R. station of Scotsdown, 22 miles east of Cookshire. It has 1 R.C. church, 6 stores, 3 hotels, and 2 saw

and 1 clapboard mills. Pop. about 1,100.

Baril Henri, sash and door factory.
Bernier Theo., carriages.
Bouchard Arthur, hotel.
Bourret Majoric, gen. store.
Boutin Joseph, blacksmith.
Brochu Leon, barber.
Cabana A., shoes and dry goods.
Gariépy N. A., (Rev.), priest.
Gariépy N. E., gen. store.
Girard A. W., gen. store.
Halle J. E., bailiff.
Halle & Charbonneau, gen. store.
Lacasse L., harness maker
La Cie d'Industrie Laitiere.
Lamothe Nap., shoe maker.
La Patrie, butter and cheese.
Leblond J. B., gen. store.
Limoges Gedeon, M.D., physician.
Paquette & Wellie, blacksmiths.
Pouliot Ls., butcher.
Prevost C. F. X., M.D., physician.
Prevost P. N., agent agrl. implts.
Verret & Cloutier, bakers.
Vezina & Bourett, gents' furnishings.
Vincent F. X., painter.

LA PETITE RIVIERE ST. FRANCOIS, a post village in Charlevoix co., Saguenay district, 51 miles from Quebec. It has 2 grist mills, 1 cheese factory and 2 stores. Bank at Quebec. Pop. 125.

Bouchard David, blacksmith and agt.
Bouchard Eloi, gen. store.
Bouchard L. J., grocer and dry goods.
Bouchard Mrs. Abel, gen. store.
Bouchard Noel, saw mill.
Bouchard Pierre, temp. hotel.
Gagnon Amable, saw mill.
Plourde (Rev.) J. L., parish priest.

LAPEYRERE, a post village in Gaspé co., Gaspé district No. 1, near Grindstone Islands.
Leblanc A. R., postmaster.

LAPLAINE, a station on the C.P.R., in Terrebonne co. and district. It contains 1 store, 1 butter factory. Pop. 100.
Gauthier Adrien, gen. store and postmaster.
Roussil Joseph, butter factory.
Therrien T., blacksmith and grocer.

LAPRAIRIE, a town in Laprairie co., Montreal district, Que., on the south shore of the St. Lawrence, and a station on the G.T.R. It contains 2 churches (Presbyterian and Roman Catholic), 8 stores, 4 hotels, saw and carding mills, 1 brickyard, 1 tomato cannery, 2 agricultural implement factories, 2 butter factories, post office, branch of Banque d'Hochelaga, and telegraph, telephone and express offices. It is a beautiful spot near the Lachine Rapids, much frequented in summer. Communication with Montreal twice a day by railway and four times a day by steamer. Pop. 2,388.

Laprairie—Continued

- Academie St. Joseph de Laprairie dirige par les freres de l'Instruction Chretienne, Chemin St. Jean.
- Audette Elphege, furniture and undertaker, 18 St. George.
- Audette F., mgr. National Brick Co., 10 St. Paul.
- Barbeau Arthur, baker, 19 St. Ignace.
- Beaulieu Alfred, gen. store, 1 St. George.
- Bernard Jos., machinist, 25 St. Marie.
- Beauvais Aristide, blacksmith, 8 St. Marie.
- Beauvais Roch, plow mfr., 10 St. Marie.
- Blain Azarie, blacksmith, 54 St. Ignace.
- Blyth Peter, gen. store, 27 St. Henri.
- Bourdon Arsene, saddler and harness-maker, 2 St. Marie.
- Bouthillier & Fils, gen. store, 1 St. Rose.
- Bouthillier Hercule, blacksmith, 35 St. Ignace.
- Brisson Auguste (M.D.), physician, 11 Chemin St. Jean.
- Brisson Jos, postmaster, 3 St. George.
- Brossard J. Bte. (M.D.), physician, 12 Chemin St. Jean.
- Brossard Emery, grain merchant, 16 Chemin St. Jean.
- Brunet Mrs. A., restaurant, 75 St. George [nace
- Carrier Miss A., milliner, 23 St. Ig-
- Corporation Town of Laprairie—Arsene Bourdon, sec.-treas.
- Convent des Soeurs de la Congregation de Notre Dame, 6 Chemin St. Jean.
- Dastie Omer, tailor, 35 Chemin St. Jean.
- DeCrutchy T., gen. store, 94 St. George.
- Defayette Mrs. O., restaurant, 5 St. George.
- Degonde P., carriagemaker, 27 St. George.
- Demers & McGee, gen. store.
- Demontigny D., hotel, 45 St. Marie.
- Desrosiers O., blacksmith, 9 St. Elizabeth.
- Destraeur Miss M., milliner, 43 St. Marie.
- Dore J. B. & Fils, mfrs. agr. implements, 18 St. Ignace.
- Dubuc L., M.D.**, physician and pharmacist, 18 St. Marie
- Dulude J. A., mgr. La Banque d'Hochelega, 5 St. Ignace.
- Favreau Edward, restaurant, 10 Chemin St. Jean.
- Fleming John, supt. National Brick Co., 30 St. Henri.
- Gibord Alex., ice merchant, 33 St. Marie.
- Hebert Mrs. F., grocery, 5½ St. Jean.
- Hospice de Notre Dame des Sept Douleurs, 4 St. Ignace.
- Hotel Demontigny, D. Demontigny prop., 45 St. Marie.
- Hotel Laprairie, Perras Clement, prop., 53 St. Marie.
- La Banque d'Hochelega, J. A. Dulude, mgr., 5 St. Ignace.
- Laplante Hercule, butcher, 86 St. George.
- Laprairie Brick Co., The. (See National Brick Co.).
- Larose F. C.**, Registrar for the County of Laprairie, 1 St. Ignace.
- Lazure J. P., G.T.R. Station agent.
- Lefebvre Alfred, merchant tailor, 20 St. Marie.
- Lefebvre & Lefebvre, gen. contractors, 17 St. Jacques.
- Lefebvre Nap., watchmaker, 4 St. Marie.
- Lin Chin, laundry, 24 St. Marie.
- Longtin Dr. J. M., physician, 26 Chemin St. Jean.
- McArthur L. W., gen. supt. National Brick Co.
- Mousette Joseph, joiner, 37 St. Ignace.
- National Brick Co. of Laprairie—L. W. McArthur, gen. supt.; J. V. Fleming, supt.
- Noviciat des Freres de l'Instruction Chretienne**, Frere Arsene Louis, superior.
- Perras Clement, hotel, 53 St. Marie.
- Perron E., brick contractor, 67a St. George.
- Pharmacie Laprairie, Dr. L. Dubuc, 18 St. Marie.
- Phelan John S., mgr. St. Lawrence Brick Co.
- Rodier Louis, contractor, 24 Rue du Boulevard.
- Roether G., horse dealer, 51 St. George.
- Roy Mrs. S., grocery and restaurant, 91 Chemin St. Jean.
- Roy Mrs. S., grocery 91 Chemn St. Jean.
- St. Lawrence Brick Co., John S. Phelan mgr.
- Sicotte J. Anaclet**, notaire commissionaire, sec.-treas. de la paroisse de Laprairie, 2 Chemin St. Jean.
- Suprenant Miss A., milliner, 17 Chemin St. Jean.

LA PRESENTATION, a post village in St. Hyacinthe co. and district, Que., 6 miles from St. Hyacinthe. It contains 6 stores, 3 saw mills, 1 grist mill, 1 cheese factory and 1 butter factory. Pop. 150.

- Audette Jos., saw mill.
- Benat J. B., blacksmith.
- Desmarais L.**, postmaster.
- Dussault P., cheese factory.
- Germain Leon, blacksmith.
- Giasson Hormisdas, carriegas.
- Gullbert Z., cheese maker.
- Lariviere Jos., wood mnfr.
- Lariviere Jos. Z., blacksmith and wagon maker.
- Laurence J. A. (rev.), parish priest.
- Menard Napoleon, saw and grist mills.
- Meunier E., shoemaker.
- Meunier Jos., gen. store.
- Millette Honore, barber.
- Millette Mrs. Ludger, gen. store.
- Plante J. B., joiner.
- Postras Ovila, butcher.
- St. Germain Frs., bricks.
- St. Jean O., baker.
- Tetu Arthur, shoemaker.

LAPRISE, a post village in Lake St. John co., Roberval dist., 20 miles from Roberval, on the C. N. Ry. Laprise Philippe, postmaster.

LA RATIERE, a post-village in Chicoutimi co. and dist., on the C. N. R. **Desbiens Joseph**, postmaster. Vaillancourt & Perron, pulp wood, lumber.

LARAWLS, a post village in Pontiac co. and district, 6 miles from Campbell's Bay, on the C. P. Ry. Shea Mrs. James, postmistress.

LA RENAUDIÈRE, a post village in Montmagny co. and district, 3 miles from St. Pierre, on the I.C.R. **Belanger L.**, postmaster.

Bla's Ed. Joseph, agent agr. implts. Bouchard Eugene, gen. store. Bouchard Philippe, provisions. Cloutier Jos., trader retail. Cloutier Zephirin, butter factory. Fournier I. R., joiner. Guenet Gilbert, jeweller. Lachance Emile, butcher. Lapointe Cyprien, hay and grain dealer. Lapointe Prospere, agent agr. implts.

LAROCHE, a post village in Brome co., Bedford district, 2 miles from Fulford, on the C. P. Ry. Pop. 50. Bourbeau P. W., butter factory. Lapiere Alf., postmaster.

LAROCHELLE, a post village in Megantic co., Arthabaska district, 6 miles from Princeville, on the G. T. Ry. Pop. 391. Boulanger Thos., postmaster.

LAROSE, a post village in Dorchester co., Beauce district, 9 miles from St. Henedine, on the Q. C. Ry. Larose Napoleon, postmaster.

LAROSE STATION, Argenteuil co. See Weir.

LAROUCHE, a post settlement in Chicoutimi co. and district, Que., on the Quebec and Lake St. John R.R., 6 miles from Hebertville. Telegraph, telephone. Pop. 50. Cie Vaillancourt & Perron, lumber. Dubois J. E., saw mill. Larouche Wm., postmaster. Larouche Wm., lumber. Tremblay & Cie., lumber.

L'ARTIFICE, a post village in Chateauguay co., Beauharnois district, 6 miles from Aubrey, on the G. T. Ry. Pop. 25. Lefebvre Mrs. L., postmistress. Renault S., blacksmith.

LASALLE, a town on the North Shore of the River St. Lawrence, between Verdun and Lachine. See end of Alphabetical Directory

LASCELLES, a post village in Wright co., Ottawa district, 3 miles from Alceve, on the C. P. Ry. Pop. 20.

Boyd Alex., blacksmith and carriages. Hamilton A. B., gen. store and postmaster.

L'ASCENSION, a pretty post village in Montcalm co., Joliette district, Que., on the Rouge River, 15 miles from L'Annonciation Station, on the C.P.R. It contains a Roman Catholic church, 3 stores, 1 hotel, 1 saw mill and 2 cheese factories. It has an extensive lumber trade. Pop. 650. Beauvais O., cheese factory. Gravel Henri, blacksmith. Lecavalier J. W., gen. store. Legault Emile, cheese factory. **Leonard C.**, postmaster. Maynard Joseph, saw mill. Pilon Rev. J. L., parish priest. Richard J. C., gen. store. Sarrazin Arthur, gen. store. Tremblay Perreault, hotel.

L'ASSOMPTION, a town in L'Assomption co., Joliette district, Que., 3 miles from L'Epiphanie, on the C. P. R. and on the Can. Northern Quebec R.R., 20 miles from Montreal, and is crossed by the main paved road, Montreal to Quebec. It has 1 R.C. church, 1 convent, 1 model school, 1 convent hospital, 1 college, 20 stores, 3 hotels, 1 moulding factory, 1 stove factory, 1 butter factory, 1 foundry, 1 bank (Banque d'Hochelega), water works, besides express, telephone and telegraph offices. Water works is owned by the corporation. Pop. 1,747.

Archambault Eug., furniture and tobacco dealer, Notre Dame.

Archambault Zotique, bailiff, L'Ange Gardien.

Authier E. & Cie., carriage makers, L'Ange Gardien.

Banque d'Hochelega (La), H. V. Jarry, mgr., St. Etienne.

Biron J. A., postmaster, Notre Dame.

Biron J. A., physician, L'Ange Gardien.

Canadian Northern Ry. Station, T. L. Page, agent.

Chausse Amedee, grocer and dry goods, Boul. L'Ange Gardien.

Chevalier Moise, undertaker, L'Ange Gardien.

College L'Assomption, classical and commercial courses; Rev. Victor Pose, director; Rev. V. W. Villeneuve, procureur, Boul. L'Ange Gardien [Gardien

Cormier J. A., butcher, Boul. L'Ange Corporation—Eug. Marsotals, mayor; Jos. E. Duhamel, sec.-treas.

Couvent Congregation Notre Dame, Rev. Sr. St. Pacifique, superieure, Rue St. Pierre.

Duhamel Jos. E., notary, sec.-treas of the town, parish and county of L'Assomption, and inspector registry offices Prov. Quebec, St. Pierre [Gardien

Ethier Paul, mcht. tailor, L'Ange Faribeault Jos. Edw., K.C., advocate and commissioner S.C., St. Etienne.

L'Assomption—Continued

- Ferme du College L'Assomption, elevage des animaux Ayrshire, St. Gabriel.
- Foisy Jos., notary, cor. Portage and L'Ange Gardien.
- Foisy Theodore, grocer, Boul. L'Ange Gardien.
- Forest Arthur, agent Semi-Ready clothing, St. Pierre.
- Gas & Electric Co., fixtures and supplies, J. V. Martel, prop., Notre Dame.
- Geoffrion Victor, registrar for the county of L'assomption and clerk Circuit Court, St. Etienne.
- Geoffrion Victor, M.D., physician, L'Ange Gardien.
- Gour Jos., bailliff S.C., and butter and cheese factory insp., Boul. L'Ange Gardien.
- Hospice des Srs. de la Providence, Rev. Marie Hermosse, sup., St. Ignace.
- Hotel St. Etienne, Amedee Thouin, prop.
- Hotel Thouin, A. Thouin & Co., props., St. Etienne.
- Imperial Oil Co., Jos. Laporte, traveling and local agt., Boul. L'Ange Gardien.
- Jarry H. V., mgr. Banque d'Hoche-laga.
- Lacasse Hormidas, grocer and restaurant, Boul. L'Ange Gardien.
- Lafortune Art., gen. store and flour & grain, Notre Dame.
- Lafortune Edmond, grocer, Boul. L'Ange Gardien.
- Lapointe Joseph, tinsmith and roofer, also undertaker, St. Jean Baptiste.
- Laporte Jos., agent Imperial Oil Co., Boul. L'Ange Gardien.
- Lesage Rev. Mederic, asst. priest, St. Pierre.
- Marsolais Eugene, mayor.
- Marsolais Rev. Hector, parish priest R. C. church, St. Pierre.
- Martel J. V., prop. Gas. & Electric Co., Notre Dame
- Model School, Rev. Bro. Savain, director, St. Pierre.
- Page T. L., agent Canadian Northern Ry. Station.
- Piche J. A., K.C., advocate, St. Pierre and de L'Eglise.
- Poitras Jos., bailliff S. C., and janitor of Court House, St. Etienne.
- Pose Louis, gen. store, Notre Dame.
- Post-office, J. A. Biron, postmaster, Notre Dame.
- Registry office for county of L'Assomption, St. Etienne.
- Rho Chs. & Fils, sash and door factory, Notre Dame and St. Pierre.
- Rivet J. S., notary and commissioner S.C., St. Pierre.
- Roman Catholic church, Rev. Hector Marsolais, priest, St. Pierre.
- Royal Odilon, blacksmith, L'Ange Gardien.
- Savard Silvio, barber, Cote de L'Eglise.
- Seigneurie de L'Assomption et de Repentigny, J. E. Faribeault, prop., St. Etienne.
- Seigneurie of St. Sulpice, Alfred Foisy, N.P., agent, Portage and L'Ange Gardien.
- Thouin Amedee, prop. Hotel St. Etienne.
- Turgeon Jos., baker, L'Ange Gardien.
- Venue Alexandre, butcher, Boul. L'Ange Gardien.
- Wnenter Elphege, painter, St. Joseph.
- Whenter Pierre, boots and shoes, St. Joseph.
- Wilhelmy Ernest, barber and tobacconist, L'Ange Gardien.

LA SOCIETE, a post village in Temiscouata co., Kamouraska district, 16½ miles from Thois Pistoles, on the L.C.R.

Bois J., gen. store.

Dumouchel Aisene, gen. store.

Michaud Joseph, gen. store.

Ouellet Rev. J. Ant., priest.

Rioux G., gen. store.

Rioux O., postmaster.

LA TABATIERE, a post village in Saguenay co. and district, 40 miles from Harrington Harbor.

Gallichon A., postmaster.

LATERRIERE, or GRAND BRULE, a post village in Chicoutimi co. and district, Que., 9 miles from Chicoutimi. It contains 7 stores, 4 saw mills, 1 grist mill, 1 planing mill, 4 cheese factories and 3 hotels. Pop. 1,053.

Bergeron (rev.) Elz., priest.

Brassard Louis, blacksmith.

Chicoutimi Pulp Co., lumber store.

Cote Charles, cheese factory.

Coude Joseph jr., cheese factory.

Desbiens Treffle, hotel.

Emond Cyrille, saw and planing mill.

Emond Thomas, hotel.

Gaudreault & Freres, saw mill.

Gaudreault Germain, gen. store.

Gauthier H., saw and grist mills.

Gauthier Thomas, prop. Water Power.

Gilbert A., gen. store and cheese factory.

Hotel Desbiens, Treffle Desbiens, prop.

Hotel DuPortage, Thomas Emond, prop.

Hotel Lapointe, Georges Lapointe, prop.

Lapointe E., cheese factory.

Lapointe Georges, hotel.

Maltais J., gen. store.

Maltais L., postmaster.

Perron Jos. B., blacksmith.

Roberval Saguenay Ry.

St. Gelais Thomas, gen. store.

Simard Ernest, blacksmith.

Simard Liguori, saw mill.

Tremblay A., gen. store.

LA TORTUE, a post village in Laprairie co., Montreal district, 2 miles from Laprairie, on the G. T. Ry. Pop. 50.

Boire Emillen, postmaster.

Lapointe E., gen. store and coal.

LA TOURELLE, a post village in Wright co., Ottawa district, 7 miles from Blue Sea, on the C. P. Ry. (Maniwaki branch).

La Tourelle Chas., gen. store and postmaster.

LA TRAPPE, a post settlement in Two Mountains co., Terrebonne district, Que., 3 miles from Oka, on the Lake of Two Mountains, 4 miles from Como, a C.P.R. station (short line). The Reformed Cistercians or Trappist Fathers have there a large monastery and a considerable departmental farm, on which is located their Agricultural Institute, or College of Agriculture, affiliated to Laval University. The farm contains live stock, butter and cheese factories, considerable orchards, nurseries, and poultry plants. Pop. 115.

Pacome Right Rev. Father M., abbot of La Trappe Monastery of N. D. du Lac, and superior of Agricultural Institute.

LATULIPE, a post village in Pontiac co. and district, 38 miles across the Ottawa River from Haileybury, on the T. & N. O. Ry., and 25 miles from Ville Marie.

Lemay O., postmaster.

LA TUQUE, a prosperous incorporated town (1911) in Champlain co., Three Rivers district, Que., on the St. Maurice River, 71 miles north-east of Grandes Piles Station, on the C.P.R., 27 miles north of Piles Jct. It has 2 Railroads—the C. N. Q. Railway to and from La Tuque Jct., 39 miles one way, and the National Transcontinental Ry., from Hervey Jct. to L'Abitibi, also a semi-weekly yacht service between La Tuque and Grandes Piles; distance 75 miles. It contains 2 churches (Roman Catholic and Episcopal), 1 convent, 1 college, 1 hospital, 2 banks, 1 pulp and sulphite mill, 3 sash and door factories, and 30 stores. Main industry is pulp and lumber. Hunting and fishing is part of industry as well as fox ranches. Pop. about 3,500; census 1911, 2,934.

Banque Nationale (La), J. L. Frisey mgr., St. Joseph.

Bartelet R. A., customs agent, Tessier.

Beaudet E., gen. store, St. Antoine.

Beaulieu D., restaurant, Hotel des Marchands.

Bellemare G. P., tobacco'st, newspaper agent and ins. agent, Commercial [cial

Bergeron J. O., hardware, Commercial Board of School Commissioners—Rev. Eugene Corbell, pres.; Gustave Duguay, sec.-treas.

Boisvert W., tailor, Commercial.

Bouassaly Geo., gents' furnishings, Commercial.

Bouchard Alf., gen. store.

Bouchard J. T., ins. agent, St. Antoine.

Bouchard Mrs. Alf., milliner, Commercial.

Bowman W., lunch room, St. Joseph.

Briere W., restaurant, St. Joseph.

Brossard P., carriage maker.

Brown D. P., supt. Quebec & St. Maurice Industrial Co.

Can. Northern Ry. Station, D. E. Hardy agent, Tessier.

Carignan J. A., livery and feed stable, Commercial.

Club Champlain, salles de quilles et billard club de chasse et peche St. Maurice.

College de La Tuque, under direction of Rev. Freres Maristes.

Comeau J. A., baker and flour dealer, Commercial.

Corbell Rev. Eugene, cure.

Corporation—Wenceslas Plante, mayor; J. N. Tremblay, sec.-treas., City Hall.

Cote Frs., gen. store.

Cote Geo., gen. store, St. Francois.

Couvent de La Tuque, under direction of Rev. Soeurs de L'Assomption.

Crete Alphida, jeweller, Commercial.

Customs House, R. A. Bartelet, collector, Tessier.

Debien J. Ern., contractor builder, St. Joseph.

Desjardins W., barber, Hotel des Marchands, Commercial.

Douglass A. B., prop. Windsor Hotel, Commercial.

Ducharme R., advocate, City Hall, Commercial.

Duguay Gustave, N. P., sec.-treas. Board of School Commissioners, Commercial.

Fillion Geo., blacksmith, St. Antoine.

Frisey J. L., mgr. La Banque Nationale.

Gauthier & Debien, gen. store, St. Joseph.

Gauthier Ernest, gen. store.

Genest W., dry goods, St. Joseph.

Gervais Jeffrey, butcher and grocer, Commercial.

Gervais Romelus, bailiff, St. Francois.

Gingras Geo., furniture, St. Antoine.

Godreau Jos. & Cie., restaurant, St. Antoine.

Gravel Rheal, dry goods, St. Joseph.

Gravel V., blacksmith, St. Antoine.

Guilbault Geo., bailiff, City Hall.

Guilbault J. G., prop. Hotel Dominion, St. Antoine.

Guilman Harry, gents' furnishings, Commercial.

Hamel Mrs. Albert, milliner, St. Joseph [Royale

Hamel & Fontaine, props. Theatre Hardy D., raw skin dealer and fox ranch.

Hardy D. E., station agent Can. Northern Ry., Tessier.

Hellier & Bedard, gents' furnishings, Commercial.

Hillier H. R., gen. store, Commercial.

Hopital St. Joseph, under direction of Rev. Soeurs de La Charite.

Hotel Des Marchands, J. Philippe Marchand & Cie., props. 1st class room and board; best accommodation for travellers; large sample rooms. Bus at station. Rates \$2.00 a day.—Commercial.

La Tuque—Continued

Hotel Dominion, J. G. Guilbault, prop., St. Antoine.
 Inland Revenue, J. Nil Tremblay, sr., St. Joseph.
 Juneau W., postmaster, Commercial.
 Laberge Art., restaurant, Tessier.
 Lacombe J. P., boots and shoes, Commercial.
 Lafleur J. L., ginger ale mfrg., St. Maurice.
 Lamarche Geo., restaurant, St. Joseph.
 Lamarche Jos., prop. Windsor Hotel, Commercial.
 Lamarche R., restaurant, Commercial.
 Lambert J. O., confectioner, Commercial.
 Lambert Eugene, saw mill, sash and door factory, St. Louis.
 Lamontagne F. X., gen. store.
 Lamontagne F. X. & Cie., grocers and hardware, St. Joseph.
 Laurentide Pulp & Paper Co., M. McLaurin, supt. timber dept., Commercial.
 Leclerc Leo, feed and livery stables, Tessier.
 Lefebvre Chs., restaurant, Commercial.
 Letourneau Abel, harness maker, Commercial.
 McDougall W., gents' furnishings, St. Joseph.
 McLaurin M., supt. timber dept. Laurentide P. & P. Co., Commercial.
Marchand J. P., two silver and black fox ranches. Couples sold; prices on demand. Careful attention to correspondence, Commercial.
Marchand J. Philippe & Cie., props. Hotel Des Marchands, Commercial.
 Marcus Abraham, dry goods, St. Joseph.
 Massicotte & Frere, tinsmiths, Scott.
 Menard Rev. A., vicar.
 Michy Rev. A., vicar.
 Mongrain Art., barber, Commercial.
 Moreau Jos., shoemaker, Commercial.
 Nadeau J. A., advocate, City Hall.
 Nadeau Lonce, M.D., St. Joseph.
 Ortenberg & Frere, gents' furnishings, Commercial.
 Page Arm., restaurant, Commercial.
 Page Mrs. F., brdg. house, St. Joseph.
 Paquin A. O., butcher, Tessier.
 Paquin Art., real estate, Commercial.
 Pelletier J., saw mill, sash and door factory.
Plante Wenceslas, baker, and mayor, Commercial.
 Police Station, Victor Pross, chief, City Hall.
 Post-office, W. Juneau, postmaster, Commercial.
 Potvin P., wood and coal, Tessier.
 Pross Victor, chief of police, City Hall.
 Provost & Frere, saw mill, sash and door factory.
 Quebec Bank, Thos. Houlston, mgr., Commercial.
 Quebec & St. Maurice Industrial Co., D. P. Brown, supt., electric light and power supply, Commercial.
 Riberty Alf., butcher, St. Louis.

Riberty J. A., M.D., physician, Tessier.
 Roman Catholic church, Rev. Eugene Corbell, cure; Rev. A. Michy and Rev. A. Menard, vicars.
 Roy A. & Co., grocers and hardware.
 Savard E., butcher.
 Savard Jos., butcher, Commercial.
 Schwarzbard Jacob, clothing.
 Sicola C., gen. store and brdg. house.
 Simard J. F., dry goods, St. Joseph.
 Telephone La Tuque (La Cie du), Geo. Bellemare, local agent, Commercial.
 Theatre Royal, Hamel & Fontaine, props., Commercial.
 Tousignan H., M.D., physician and druggist, St. Joseph.
 Transcontinental Ry. Station, W. G. Wilson, agent.
 Tremblay & Desbiens, gen. store, St. Maurice.
 Tremblay J. A., restaurant, St. Joseph.
 Tremblay J. A., clerk of Circuit Court and bailiff, City Hall.
 Tremblay J. E., cont. and builder, St. Joseph.
 Tremblay J. N. jr., agt. d'affaires immeubles & prets d'argents, City Hall.
 Tremblay J. Nil, sr., agent Inland Revenue, St. Joseph.
 Tremblay Onesime, gen. store.
 Victor J., dry goods.
 Vilandre J. B., M.D., physician, St. Joseph.
 Wilson W. G., station agent Transcontinental Ry.
 Windsor Hotel, A. B. Douglass, prop., Commercial.
 Windsor Hotel, Jos. Lamarche, prop., Commercial.

LA TUQUE JUNCTION, a post village in Portneuf co., Quebec district, on the C. N. Ry.
 Cliche Mrs. J. W., postmistress.
 Fillon Joseph, bdg. house.

LAUREAT, a post village in Pontiac co. and district, 19 miles from Campbell's Bay, on the C. P. Ry. (Waltham branch).
Dubeau Jos., postmaster.

LAUREL, a post village in Argen-teuil co., Terrebonne district, on the Lost River, 10 miles from Montford Station, on the Can. Northern Que. Ry. It has 1 Episcopal church, 1 saw mill. Pop. 30.
 Laurentian Lumber Co., Ltd.
McClusky Joseph, postmaster.

LAURENTIDES (formerly ST. LIN), an incorporated town in L'Assomption co., Joliette district, Que., on the River L'Achigan, and a station (called St. Lin) on the Mont. & St. Lin branch of the C.P.R., 17 miles north-east of St. Therese Jct., and on the Can. Northern Quebec Ry., 19 miles from Joliette. It has 1 Roman Catholic church, convent, academy, 17 stores, 2

Laurentides—Continued

hotels, saw and grist mills, 2 butter factories, 2 sash and door factories, 1 cigar factory, 2 banks (La Caisse d'Epargne des Laurentides, and Provincial Bank), a race course and excellent quarries, also a large trade in lumber, grain, hay and country produce, besides post, telegraph and express offices. Pop. 1,380; of parish, 3,063.

Archambault J. B., lumber merchant.
 Archambault J. E., restaurant.
 Archambault J. R., restaurant.
 Archambeault Jos., sec.-treas. Corporation Municipale Scolaire de la Paroisse de St. Lin.
 Banque Provinciale, J. Reynolds, mgr.
 Barrette Antonio, carriage maker.
 Beaudin E., saddler.
 Beaudoin & Pauze, notaries.
 Beaudoin Roch T., LL.D., notary and commissioner Superior Court for the district of Joliette.
 Beaudry Miss A., dressmaker.
 Bienvenue H., tailor.
 Brien Ovide, grocer.
 Brossard G., trader.
 C.P.R., A. P. Label, ticket agent.
 Caisse d'Epargne des Laurentides (La), J. M. Desjardins mgr.
 Chaput J., carter.
 Clairmont Philibert, tanner.
 Corbeil Freres, butter, box and tub mfrs.
 Corporation—J. A. Rivet, mayor; Samuel Goulet, sec.-treas.
 Cyr Louis, barber.
 Desjardins J.M., mgr. Caisse d'Epargne des Laurentides.
 Deslongshamp A., butcher.
 Ducharme Rev. Viateur, priest.
 Ethier H., carter.
 Ethier W. E., prop. Victoria hotel.
 Fagan N., trader.
 Forest J. Bte., M.D., physician.
 Fournier Louis, grocer.
 Gauthier G., painter.
 Gauthier V., butter factory.
 Goulet Samuel, sec.-treas. Corporation.
 Hamelin Arthur, prop. Hotel Canada.
 Henri Hermas, blacksmith.
 Henri Hormisdas, baker.
 Henri Alfred, gen. store.
 Hotel Canada, Arthur Hamelin, prop.
 Huneau & Frere, blacksmiths.
 Joly Felix jr., furniture, etc.
 Kelly J., dry goods.
 Label A. P., ticket and freight agent C. P. R.
 La Compagnies Electriques de Laurentides, A. Roy, pres.
 Lacroix Jos. P., gen. store.
 Laferriere Rev. Olivier, priest.
 Lajoie Wilfrid, grocer.
 Laurier Wilfrid, postmaster.
 Lecker Benjamin, dry goods and clothing.
 Leclair P., butcher.
 Lepage Fred., dry goods.
 Luzinas L., butcher.

MARTEL & CO.,

(Philius Morin

et Alfred Henri, Props.)

Manufacturiers de Cigares, Tabac Hache, Rolls, etc. Tabac en Feuilles en gros et en detail.

Monahan K., gen. store.
 Morin & Morin, gen. merchants.
 Noiseau A. G., notary.
 Payette Eugene, merchant tailor.
 Post-office, Wilf. Laurier, postmaster.
 Reynolds J., mgr. Banque Provinciale.
 Rivet J. A., mayor.
 Rivet J. E., tobacco mfr.
 Robert J., agricultural implements.
 Roman Catholic church, Rev. Olivier Laferriere, parish priest; Rev. Viateur Ducharme, vicar.
 Roy A., pres. Laurentide Electric Co.
 St. Jean J. C., watchmaker and jeweler.
 Therien Bazile, wheelwright.
 Therien Edmond, blacksmith.
 Therien Nap., boots and shoes.
 Therrien A., blacksmith.
 Therien A., painter.
 Therrien Mrs. B., dry goods.
 Tourangeau Wilfrid, carpenter.
 Trudel Alcide, baker.
 Victoria hotel, W. E. Ethier, prop.
 Waddell Geo., gen. store.

LAURENCE, a post village in Montcalm co., Joliette district, 2 miles from St. George, on the C. N. Ry. Pop. 100.
 Durand Henri, postmaster.
 Tremblay George, butter factory.

LAURIER, a settlement and a station on the I.C.R., in Lotbiniere co., Quebec district, 29 miles south-west of Levis. It has a telegraph office. Pop. 50.

Bedard Albert, gen. store.
 Bergeron Jos., temp. hotel.
 Bolduc Alcide, agent and blacksmith.
 Daigle Alp., lumber and stoves.
 Daigle D., gen. store.
 Daigle Mrs. T., gen. store and post-mistress.
 Esnouf J. T., gen. store.
 Finch Pruyon & Co., pulpwood and lumber mills.
 Oliver B., livery.

LAURIERVILLE, a post village in Megantic co., Arthabaska dist., 2 miles from the G.T.R. Station of Ste. Julie, 54 miles north-east of Richmond and 43 miles south-west of Point Levis (Quebec). It has 1 R. C. church, 5 stores, 1 saw mill, 1 boot and shoe factory. Pop. 399.
 Cloutier A., shoemaker.
 Cloutier J. Alfred, jeweller.
 Comptois Mrs. Z., milliner.
 Comptois Zoel, butcher.
 Couture Philius, carriages.
 Doyon J. H., blacksmith.

Laurierville—Continued

Frapplier Edmond, blacksmith.
Gagnon A., tins.
Godbout Jos., Honore, agent.
La Manufacture de Voitures
Lanouette A., sash and door factory.
Megantic Telephone Co.
Richard Nap., postmaster.
Richard N., baker.
Roberge Eusebe, gen. store.
Roger J. O., M.D., physician.
Roy J. B., grocer.

LAUZON, or **ST. JOSEPH DE LEVIS**, a post village and ancient parish in Levis co., Quebec district, Que., on the south shore of the St. Lawrence, 1 mile from Levis. It contains about 31 stores, 1 hotel, government graving dock, 1 saw mill, 1 box factory, 1 flour mill, 1 sash and door factory, a branch of Banque Nationale, and a Savings bank (**La Caisse Populaire**) and has a large trade in timber. It also has a convent, school, and commercial college, under the direction of the local fathers of the church. A steam ferry runs between here and Quebec. Pop. (1901), 3,978

Academie Commercial St. Joseph de

Levis, Rev. J. E. Desroches, dir.

Banque Nationale, T. Lavergne, mgr.

Barras H., electrician.

Begin J. C., dry goods.

Belanger Z. E., M.D., physician.

Belanger Jos., joiner.

Bernard Jos., carpenter.

Bernier C., contractor.

Bernier Mrs. J., dressmaker.

Bernier Thom., carpenter.

Bilodeau C., grocer and butcher.

Boissonnault E., electrician.

Boissonnault J., tailor.

Bourget A., grocer.

Bourrassa H., town clerk.

Boutin J. B., dry goods.

Brunelle Mrs. L. P., groceries.

Carrier P., butcher.

Charland Telephone, mayor.

Colonial Window Blind Co., mfrs. of

window blinds.

Convent of Jesus-Marie, under direc-

tion of Sisters Jesus-Marie,

Mother St. Romuald, Sup.

Corporation — **Telephore Charland**,

mayor.

Corrier H., grocer and butcher.

Couillard F. X., notary.

Coulombe A., painter.

Coutelier Henri, barber.

Davie Geo. T. & Sons, ship builders.

De Cazes J. B., tinware.

Dion Emile H., M.D., physician.

Dominion Government Dry Dock.

Dorval M., coal and furniture.

Dorval M., grocer.

Dorval Q., hardware.

Dubreuil Ph., carpenter.

Dubreuil Phil, grocer.

Fredette Jos., contractor.

Gagne A., carter.

Gauvreau Rev. —, priest.

Gendron V., tinware.

Gosselin Jos., contractor.

Guay D., grocer.

Guay Edm., painter.

Guay H., barber.

Guay Nap., painter.

La Caisse Populaire

Lagueux Jos., notary.

Lamontagne A., butcher.

Langlois A., gen. store.

Langlois J. H., boots and shoes.

Larive M., grocer.

Lavergne T., mgr. Banque Nationale.

Lavoie O., barber.

Leclerc Geo., civil engineer.

Leclerc M., bailiff.

Lemieux Mrs. A., restaurant.

Macdougall Wm., mechanical engineer.

McPharland P., grocer.

Mercier A., baker.

Moore W., baker.

Morin Mrs. T., restaurant.

Morrisette F. X., grocer.

Nickner J. A., grocer.

Paquet A., firewood.

Paquet Jos., grocer and hardware

Paquette A., wood dealer.

Paquette A. J., boots and shoes.

Paquette J. E., grocer.

Paquette Miss M. G., dry goods.

Pare —, dry goods.

Pare F. X., shoemaker.

Parent Jules, shoemaker.

Pellerin Talbot & Cie., sash and door

factory, prepared lumber.

Plourde P., blacksmith.

Pouliot Jos., joiner.

Powell Miss M., dressmaker.

Rancourt Jos., blacksmith.

Robitaille C., fruits and vegetables.

Ruel Edouard, manufacturer trunks,

suit-cases, travelling bags, lum-

ber and general planing mills,

packing cases of all kinds for the

domestic and export trade,

etc. Office and factory: Lauz-

on, P. Q.

Ruel Pierre, druggist.

St. Pierre Alf., butcher.

Samson Art., butcher.

Samson I., carter.

Samson Oct., grocer and hardware.

Sirois Phil., M.D., physician.

Thomas P., boarding house.

Viens Ed., carter.

Viens J. S., school insp. and ins. agt.

Viens Thomas, advocate.

LAVAL, a post village in Montmor-

ency co., Quebec district, 17 miles from

Quebec. Pop. 800.

Auclair N., baker.

Belanger Francois, saw mill.

Touchette Joseph, grocer.

Touchette Mrs. H. G., postmistress.

Valliere Arthur & Frere, saw mill.

LAVAL DES RAPIDES, a post vil-

lage in Laval co., Montreal district, $\frac{1}{2}$

mile from Laval Rapids, on the C.P.

Ry. Pop. 60.

Belanger H. A., plumber.

Belanger J. L. & Fils, sash and door

factory.

Dagenals Elie, postmaster.

Quimet Emile, grocer.

Pare Ismael, lumber.

LAVALTRIE, a post village in Berthier co. Joliette district, Que., on the St. Lawrence River, 8 miles from Lavaltrie Road Station, on the C.P.R., 44 miles north-east of Montreal. It has 1 R. C. church, 5 stores, 1 hotel, saw and flour mills, 3 butter factories, with express and telegraph offices at Lavaltrie Station. Pop. 200.

Beaudoin Noel, joiner.
Boisjoli Joseph, joiner.
Breault Joseph, gen. store.
Bruyere Rev. J. E., parish priest.
Chausse Jos., contractor.
Chenevert C., butter factory and grocer.

Dansereau Adjutor, saw and grist mills.

Delorme Geo., butcher.
Delorme Macaire, trader.
Forget Atchez, butter factory.
Hervieux Gedeon, gen. store.

Hetu Simeon, gen. store and postmaster.

Lafontaine George, butter factory.
Laplume J., joiner.

Laporte Geo., butcher.
Martineau Mrs. A., gen. store.
Martineau R., baker.

Martineau Simeon, M.D., physician.
Paize Edmond, blacksmith.
Perreault Jos., restaurant.

Quessy F. X., blacksmith.
Robillard Joseph, joiner.
Robillard Sinaie, joiner.

St. Pierre Ald., blacksmith.
Vaillant Jos., gen. store and undertaker.

Vigiard Philias, butcher.
Villeneuve Amedee, mfr cacks.

LAVALTRIE STATION, a post settlement in Joliette co., on L'Assomption River, and a station on the Que. & Montreal branch of the C. P. R., 40 miles east of Montreal and 13 miles west of Berthier Jct. It has 1 R. C. church, 4 stores, 1 hotel, 1 saw mill and 2 butter factories, besides telegraph and express offices. Pop. 200.
Beaudoin Raymond, grocer.
Coderre A., C.P.R., Dom. Exp. agt.
Crepeau Gedeon, lumber agent.
Ratelle Omer, butter factory.

L'AVENIR, a post village in Drummond co., Arthabaska district, Que., on the St. Francis River, 9 miles from Danby, on the G.T.R., 12 miles from Richmond, and 13 miles from Drummondville, on the I.C.R. It has 2 churches (Epis. and R.C.), 5 stores, 1 butter factory, 2 cheese factories, 3 saw mills, 1 bank (La Caisse Populaire de L'Avenir). Pop. 300.

Allard E., barber.
Allard T., saw mill.
Bergeron Jos., blacksmith and impts.
Boisvert Amable, joiner.
Charpentier J. P., butter factory.
Charpentier Napoleon, baker.
Cloutier M., carriage maker.
Cote A., blacksmith.
Crepeau A., tins.

Dionne Esdras, gen. store.
Dubois Edmond, gen. store.
Dubois Mrs. Ed., boarding house.
Frechette L., shoemaker.
Frigault Rev. R., vicar.
Gagnon Miss G., millinery.
Garon Jos., M.D., physician.
Grandmont Joseph, postmaster.
Gravel Rev. E., priest.
Jutras Geo. W., cheese mfr.
Lebel Ephrem, butcher.
Lecomte E., hardware.
Lemire H., blacksmith.
Massis Ed., contractor.
Mastine Raymond, blacksmith.
Nixon C. W., gen. store.
Proulx Mrs. P., gen. store.
Robidas L., gen. contractor.
St. Amant J. C., notary.

LAVERGNE, a post village in Arthabaska co., on the I. C. Ry., 34 miles east of Drummondville. Pop. 60.
Nault Philippe, cheese factory.
Paquin Aurele, saw mill.
Trudel Alphonse, postmaster.

LAVERLOCHERE, a post village in Pontiac co. and district, 23 miles from Haileybury, across the Ottawa River, on the T. & N. O. Ry., and 10 miles from Ville Marie.
Gaudet Z., gen. store and postmaster.
Legault & Frere, gen. store.

LA VERNIERE, a post village in Magdalen Islands, near Grindstone Islands.
Blaquieres Rev. —, parish priest.
Despres Gedeon, postmaster.
Solomon J., M.D., physician.

LA VISITATION, a post village in Yamaska co., Richelieu district, Que., on the south-west branch of the Nicolet River, 6 miles from the I.C.R. station of Ste. Monique, 7 miles from Nicolet and 8 miles from St. Leonard Junction. There is fine water power on the river, available for manufacturing purposes. The village has 1 R. C. church, 3 stores, flour and saw mills and 1 woollen factory, besides regional telephone offices. Pop. 500.
Beauchemin & Lupien, saw and flour mill, and bridge builders.
Boisvert Hilaire, postmaster.
Desmarais D., mill.
Leclerc Antoine, grocer.
Manseau (rev.) M., parish priest.
Quintal F., gen. store.

LAVOIE, a post village in St. Maurice co., Three Rivers district, 3 miles from Marchand, on the C.P.R.
Carbonneau Donat, miller.
Loranger Geo., postmaster.
Milot Charles, gen. store.

LAWRENCEVILLE, a post village in Shefford co., Que., and a station on the C.P.R., 21 miles south of Melbourne, 12 miles from Waterloo. It contains 4 stores, 1 hotel, saw, grist

Lawrenceville—Continued

and carding mills, and sash and door factory. Pop. 280.

Barbeau L. A., agent impts.

Bibeau J., hotel.

Bissailon Eug H., tailor and grocer.

Chaput Philiass, baker.

Dubois Arthur, butcher.

Garon Wm., butcher.

Gervais Louis, nurseryman.

Kendall A. S. & Co., gen. store and postmaster.

Kendall S. J., C.P.R. agent.

Lavigne Louis, flour and feed.

Lavigne Louis & Fils, gen. store.

Menard Antoine, creamery.

Millette & Frere, mfrs. woodenware

Solomon W. E., gen. store.

LEARNED PLAIN, a post settlement in a farming region in Compton co., 4 miles from Cookshire Station, on the C.P.R., 22 miles east of Sherbrooke, and 128 miles south-east of Montreal. Pop. 100.
McCaffrey C. L., agent impts.

LE BRAS, a post settlement and parish in Beauce co. and district, Que., on Le Bras River, 1 mile from St. Victor de Tring Station, on the Megantic div. of the Que. Central R.R. Besides the post office, there are 1 general store and 1 flour mill, and express and telegraph offices at station. Pop. 50.

Bolduc Michel, postmaster and blacksmith.

Gosselin F., carpenter and joiner.

Lessard N., carpenter and joiner.

Poulin Adalbah, butter factory.

Poulin Horan, trader.

L'ECHOURIE, a post village in Gaspé co., Gaspé district No. 1, 2 miles from Pointe Jaune, and 43 miles from Gaspé, on the A. Q. & W. Ry. Element Alfred, postmaster.

LECLERCVILLE, Lotbiniere co. See Ste. Emelle.

LECOMTE, a post village in Arthabaska co. and district, 14 miles from Victoriaville, on the G.T.R. Lecomte Ludger, postmaster.

LE DEBOULI, a post village in Rouville co., St. Hyacinthe district, 2½ miles from St. Hilaire, on the G.T.R. and I.C.R. Benoit Damien, postmaster.

LEEDS VILLAGE, a post village in Megantic co., Arthabaska district, Que., 14 miles from Robertson Station, on the Que. Central R. R., or 16 miles south of Lyster Station, on the G.T.R., 43 miles southwest of Quebec. It has 3 churches (R. C., Epis., and Pres.), 3 stores, 1 hotel, 2 saw mills and 1 butter factory. Pop. 200. Bailey Jaems, carpenter and undertaker.

Bailey Wm., carriagemaker, blacksmith and temp. hotel.

Beaudoin Alp., gen. store.

Beaudoin F., tinsmith.

Beaudoin P., blacksmith.

Church C. E., gen. store.

Drouin Fortunat, steam saw mill.

Dubois J. Bte., mail contractor.

Goff Edwin, builder and contractor.

Guilmette Amhur, butter maker.

Harras Gedeon, gen. store.

Hume W. Lyman, M.D., physician.

Hume Wm., sec.-treas. Municipal Council.

Jamieson W. J., sec. Agr. Society and Rifle Club, and sec.-treas. of schools.

King Antoine, shoemaker.

King Albert, blacksmith.

King Charles, painter.

Lessard Amedee, shoemaker.

McHarg David, dentist.

McCutcheon Hugh, agent and asst. postmaster.

McCutcheon Olivier, insp. of elementary schools.

McKee Samuel, carpenter.

Parker John, inspector of Superior schools.

Ross Mrs. C., postmistress.

Rothera Jos. (Rev.) Episcopal clergyman.

Wark R. E., cattle dealer.

LEGGATTS POINT, a post village in Matane co., on the C. & G. Term Ry.

LEMAY, a post village in Wright co., Ottawa district, 6 miles from Kazabazua, on the C.P.R. Poirier Eugene, postmaster.

LE MESURIER, a post settlement in Megantic co., Arthabaska district, Que., 10 miles from Robertson Station on the Quebec Central Ry. It has several mills and 1 store. Pop. 50. Wilkin G., blacksmith. Wilkin Mrs. Elizab., postmistress and gen. store.

LEMIEUX, a post hamlet and station on the I.C.R., in Nicolet co., Three Rivers district, 20 miles west of De Lotbiniere. It contains a boarding house, 1 telegraph and express office. Pop. about 50.

Lainesse Albert, gen. store and lumber.

Rondeau Napoleon, blacksmith.

LEMIRE, a post village in Arthabaska co. and district, 7 miles from Warwick, on the G.T.R. Martel Desire, postmaster.

LEMOYNE, a post village in Iberville co. and district, ¼ mile from Iberville Jct., on the Q. M. & S. Ry., and C.P.R. Laurion M., postmaster.

LENEUF, a post village in Champlain co., Three Rivers district, five miles from La Perade, on the C.P.R. Tessier Theo., postmaster.

LENNOXVILLE, a thriving post village in Sherbrooke co., Que., attractively situated at the junction of the Massawippi and St. Francis Rivers, on the G.T.R., B. & M. and C.P.R., 3 miles from Sherbrooke and 104 miles southeast of Montreal. It contains 3 churches, 2 hotels, about a dozen stores, saw mill, sash and door factory, 1 branch bank, and 1 telegraph office. Lennoxville is the seat of Bishop's College, a Church of England institution, with a staff of professors and lecturers in theology, classics and other subjects. It has a Royal Charter for conferring degrees in Arts and Faculties. An admirable collegiate school and also a theological college are attached to the University. Pop. about 1,200.

Ayer D. J. & Sons, glove factory.

For additional names see end of Alphabetical Directory.

Burge A. J., confectioner.
 Canadian Bank of Commerce, Harry H. Scarth, mgr.
 Chaddock C. E., groceries and hardware.
 Clough & Co., A. L. Parker, prop., wholesale flour and grain and groceries.
 Greene G. H., mgr. Quebec Bank.
 Johnston Bros., hardware and gen. store.
 Labree H. J. & Co., jewellers and opticians.
 Lane E. J. & Son, grocers.
 Lennoxville House, A. M. Taylor, prop.
 Lennoxville Saw Mill, Arthur Bown, prop.
 McKindsy W. J. H., drug store.
 Orr J. B., gen. merchant.
 Quebec Bank, G. H. Greene, mgr.
 Scarth Harry H., mgr. Canadian Bank of Commerce.

Taylor A. M., prop. Lennoxville House.
 Winter Miss Lizzie., novelty store.

LEOPOLD, a post village in Argenteuil co., Terrebonne district, 5 miles from Morin Heights, on the C.N.R.
 Riddell James, postmaster.

L'ÉPIPHANIE, a post village in L'Assomption co., Joliette district, Que., on the River L'Achigan, with stations on the Canadian Pacific Railway, 36 miles from Montreal and on the Canadian Northern Railway, 24 miles from Montreal. It possesses good water power, has a large business in flour and sawn lumber and contains a furniture and chair factory, sash, door and blind factory, toy factory, 3 cigar factories, water works, saw, grist and carding mills, 1 R. C. church, 1 convent, 24 stores, 2 banks, (Royal Bank and Banque Provinciale du Canada), 2 cigar box factories, 2 telephone and 2 express offices, 6 leaf tobacco merchants and 3 butter factories. The village is lighted by electricity. Pop. 2,000.

Allard J. H., Ltee., manufacturiers de boites a cigars de toutes sortes en general.

Amirault Armand, gen. store.
 Archambault Henri, gen. store.
 Aumont M., C.P.R. bdg. house.
 Banque Provinciale du Canada, J. A. Brisebois, mgr.
 Bell Telephone Co., Ulric Pleau, local mgr.
 Bleau Miss Marie Louise, dressmaker.
Bourdon & Chevalier Ltee., cigar mfrs. and wholesale tobacco mchts., brands of cigars "P.A.P.," "Moose," "Lord Bristol," "Royal Family" and special brands. Factory employs 100 hands.
 Bourgouin Jos., jeweller,
 Bourdon L. A., cigar manufacturer and wholesale tobacconist.
 Bourque Athanasse, barber.
 Bourque Edmond, grocer.
 Bourque Joseph, grocer.
 Brisebois J. A., mgr. Banque Provinciale du Canada.
 C.P.R. Station, J. Tetreault, station agent.
 Canadian Northern Express Co., T. A. Morin, agent.
 Canadian Northern Ry. Station, T. A. Morin, agent.
 Cercle de Pool de L'Épiphanie, Jos. Lafortune, sec.-treas.
 Charpentier A., carpenter.
 Charpentier Camille, sash and door factory.
 Charpentier Hormidas, sash and door factory.
 Charpentier & Limoges, sash and door factory.
 Chartier Amedee, prop. Can. Northern Railway Hotel.
 Chartrand A., grocer.
 Chausse Mrs. Severe, dressmaker and milliner.
 Chausse S., carriage maker.
 Chevalier F. X., wood and coal.
 Christin Arsene, M.D., physician.
 Cleroux Rev. Isaie, parish priest.
 Coderre G., butcher.
 Convent des S. S. Noms de Jesus et Marie, Rev. Sr. Marie Valentine, sup.
 Corporation of L'Épiphanie, Edmond Lafortune, mayor; Geo. Dufort, N.P., sec.-treas.
 Crepeau Elie, ins. agent.
 Daigneault P., restaurant.
 Daze Adelard, baker.
 Doucette Adelard, butter and cheese factory.
Dufort George, N.P., notaire, sec.-tres. municipalite de L'Épiphanie et agent l'assurance.
 Durocher A., painter.
 Duval Flore, teacher.
 Foisy L. A., M.D., physician and pres. school commissioners.
 Forest M., tobacco.
 Forest Zotique, baker.
 Fredefette J. E., baker.
 Glannon J. G., cigar mfr.
 Gosselin Emile, grocer.
 Gosselin Hormidas jun., saw and grist mills.
 Gourre Hormidas, cheese and butter inspector and cheese factory.

L'Epiphanie—Continued

Great North Western Telegraph & Cable Co., T. A. Morin, operator.
 Gregoire Rodelphe, saw, grist and flax mills.
 Hotel du Peuple, P. Massicotte, prop.
 Jacques Mrs. A. E., private school.
 Lafortune Edmond, mayor, saw and grist mills.
 Lafortune Feriol, harness maker.
 Lafortune & Lalleur, cigar mfrs.
 Lafortune Mrs. Joseph, saddler.
 Lafortune Onisime, butcher.
 Lagasse A., painter.
 Laplante J. O., tinsmith, plumber and roofer.
 Lariviere J. F., watchmaker and jeweller.
 Laurion Edw., gen. store.
 Leblanc Mrs. A., milliner.
 Levesque Vital, carriage maker.
 L'Heureux Rev. J. F., vicar.
Lynch & Bruneau Ltee., general wood mfrs., cigar boxes a specialty.
 Lynch John Ed., planing and grist mills.
 Lynch Telephone Local, Wm. Lynch, prop.
 Lynch Wm., chair mfr.
 Mageau Jos. Edw., hardware.
 Massicotte P., boarding house.
 Mercier Leo, shoe store.
 Mercier Telesphore, dry goods and groceries.
 Mireault Armand, gen. store.
 Mongean L., barber and gen. store.
 Perigny P. D., tailor.
 Perreault Donat, barber.
 Phaneuf A., tailor.
 Philibert Jos., butter mfr.
 Piette Rev. J. C., vicar.
 Plante J. O., tinsmith, plumber and roofer.
 Pleau Ulric, local mgr. Bell Tel.
 Post Office, Albert Nap. Viau, postmaster.
 Prevost Ls., gen. store.
 Prudhomme Edmond, tobacconist.
 Prudhomme J. R., mgr. Royal Bank.
 Racette Miss Azeline, groceries and dry goods.
 Racette Miss Maria, dry goods and milliner.
 Richard J. B. Treffe, notary; sec-treas. school commissioners and prop. flour mill.
 Riopel J. H., blacksmith.
 Robert Armile, blacksmith.
 Roch Mathias, raw leaf tobacco dealer.
 Roch S., undertaker, sash and door factory.
 Roman Catholic Church, Rev. Isalae Cleroux, parish priest; Rev. J. C. Piette, asst.
 Royal Bank, J. R. Prudhomme, mgr.
 St. Georges E., baker.
 St. Germain Cleophas, furniture and stoves.
 Tetreault J., C.P.R. station agent.
 Upton Trust Co. The, saw mill and prepared lumber.
 Viau Albert Nap., postmaster, grocer and fancy goods.
 Wolfe Mrs. Urgele, dressmaker.

LE PETIT BOIS FRANC, a post village in Temiscouata co., Kamouraska district, 10 miles from St. Eloi, on the I.C.R.
 St. Pierre Michel, postmaster.

LE PONT DE QUEBEC, a post village in Quebec co. and district, two miles from Cap Rouge, on the C.N.R., and ½ mile from Bridge, on the G. T. P. Ry.
 Gauthier Freres, gen. store.
 Gauthier J. T., postmaster.

LE RAPIDE, a post village in Portneuf co., Quebec district, 4 miles from St. Casimir, on the C.N.R. and G.T.P. Ry.
 Trottier Phileas, postmaster.

LE ROCHER, a post village in Beauce co., and district, 4 miles from Beauceville, on the Q. C. Ry.
 Bolduc Remi, postmaster.

LE RUISSEAU, a post village in Chambly co., Montreal district, 3½ miles from Beloeil, on the G.T.P. and I.C.R.
 Roy Jos., postmaster.

LESAGE, a post village in Terrebonne co. and district, on the C.P.R., Laurentian Mountain division, 7 miles from St. Jerome. Pop. 100.
 Lalandre Godfroid, hotel.
 Latour & Frere, carriagemakers.
 Renaud Joseph, postmaster and gen. store.

LES CHENAUX, a post village in Montmorency co., Quebec district, 12 miles from St. Joachim, on the Q.R.L. & P. Ry. Pop. 256.
 Ferland rthur, gen. store.
 Pesant Maxime, postmaster.

LES DALLES, a post village in Montcalm co., Joliette district, on Lac Ouareau River, 2 miles from St. Paul Station on the Can. Northern Que. R. R., with port at Pont des Dalles. It has saw and flour mills and 1 butter factory and telephone office. Pop. 50.
 Desjardins A., grist mill.
 Fisher Edward, saw mill.
 Forget C., butter factory.
 Froment L., postmaster.
 Gaudette J., tel. office.

LES EBOULEMENTS, a post village and parish in Charlevoix co., Saguenay district, on the north shore of the St. Lawrence, 78 miles east of Quebec. It contains 1 Roman Catholic church, 3 public schools, 10 stores, 1 wood working and 3 cheese factories, 2 grist mills, 3 saw mills, and 2 telegraph offices and telephone office. A steamer of the R. & O. Nav. Co. calls at the government wharf daily. Nearby is the celebrated Gouffre whirlpool. Pop. of parish, 1,428.
 Audet Fortunat, blacksmith and temp. hotel.

Les Eboulements—Continued

Audet Jos., saw mill.
 Bouchard A., grist mill.
 Bouchard Louis, cheese maker.
 Cimon Eugene, temp. hotel.
 Claveau Thomas, grist mill.
 Connelly John, gen. store and temp. hotel.
Desgagne Jos., M.D., physician.
 Desgagnes J. A., ins. agent.
 Dufour Gedeon, gen. store.
 Gagnon Rev. Jos., vicar.
 Gravel Rev. Thomas, priest.
 Laterriere E. de Sales, public notary.
 Levesque Chas., tins and photos.
 Parent A. N. (Rev.), parish priest.
 Pilot Art., grocer.
 Synott Prosper, M.D., physician.
 Thibault Jos., gen. store.
 Tremblay Abel, cheese maker.
 Tremblay Arthur, temp. hotel.
 Tremblay Edmond, baker.
 Tremblay F. & Co., gen. store.
 Tremblay Harmel, blacksmith.
 Tremblay Paschal, saw mill.
 Tremblay Rodolphe, gen. store.
 Tremblay Thomas, gen. store and cheese amker.
 Tremblay Thomas T., school inspector.
 Tremblay T. E., postmaster.
 Tremblay Thos., saw mill.
 Tremblay Treffle, blacksmith.

LES ECUREUILS, a post village in Portneuf co., Quebec district, on the C.N.R., 41 miles from Quebec. Pop., 850.

Auger O., butter and cheese factory.
 Dussault Leonidas, gen. store.
 Gauvreau Olivier, station agent.
 Page Louis, postmaster.
 Papillon Henri, mayor.
 Turgeon Rev. G., parish priest.

LES ESCOUMAINS, a post village and settlement in Saguenay co. and district, Que., 27 miles from Tadousac and 68 miles from Murray Bay. The nearest railway station is Trois Pistoles on the I.C.R., 20 miles distant, on the opposite side of the river. The neighborhood is devoted chiefly to lumbering, a large quantity of spruce and deals being annually shipped to Europe. It contains 1 Roman Catholic church, 1 large pulp and deal mill, 2 hotels, 1 telegraph office and 5 stores, and 2 blueberry canning factories. Blueberries are obtained in large quantities. Pop. 1,500.

Belanger Charles, gen. store and bdg. house.
 Bergeron Aug., livery stable, hay and grain dealer and bdg. house.
 Boily—(Rev.), priest.
 Boucher Leonce, mgr. La Banque Nationale.
 Bouliane John, porpoise fishery and bailliff.
 Boulianne C., gen. store.
 Brisebois Jos., hides and skins.
 Caron Geo. Jr., capt. schooner.
 Caron Geo. Sr., capt. tug.
 Caron Hubert, blacksmith.
 Caron Oscar W., tinsmith and ins. agt.

Caron Richard, cabman.
 Charlevoix & Saguenay Telephone Co.
 Denis Marc, hides and skins.
 Dominique Leon, hides and skins.
 Dion Louis, contractor.
 Gauthier P., bailliff.
 Letourneau Ap., hides and skins.
 Letourneau Alex, hides and skins.
 Letourneau J., barber and baker.
 Letourneau Jos., hides and skins.
 Loggie A. & R., blueberry canning factory.
 Loggie W. & S., blueberry canning factory.
 Murry Achille, grocer.
 Mercier Ed., wheelwright and gen. store.
 Mercier Emile, millwright.
 Morreau Pierre, hides and skins.
 Morreau Jos., hides and skins.
 Pelletier Thomas, carpenter and joiner.
 Ross Jos., hides and skins.
 Saguenay Lumber Co.'s Electric Light & Power Co.
 Saguenay Lumber Co.'s Telephone.
 Saguenay Lumber Co., lumber and gen. store.
 St. Hilaire Joseph, boat builder.
 St. Pierre Jos., carpenter and joiner.
 Savard L. A., gen. store.
 Therrien Nap., cheese factory.
Topping J. H., postmaster.
 Tremblay Theo., butcher.
 Tremblay Wm., carpenter and joiner.
 Tremblay Adolphe, Central.

LES FONDS, a post village on the St. Lawrence River in Lotbiniere co., Quebec district, Que., 7 miles northwest of St. Apollinaire, a station on the I.C.R., 22 miles southwest of Levis (opposite Quebec city). It has 7 stores, 2 hotels, saw, flour and carding mills, and 2 furniture and carriage factories and telephone and telegraph offices. Pop. 1,356.

Beaudet Demers & Laroche, carding mill, grist mill, etc.
 Boisvert Emile, postmaster.
 Lacroix Eleusippe, carpenter.
 Laroche Pierre, cheese factory and gen. store.
 Methot Arthur, saw mill.
 Methot Jos. Victor, carding mill.

LES GRANDES BERGERONNES, a post settlement on the St. Lawrence about 20 miles below Tadousac, in Saguenay co. and district, Que., on the Great and Little Bergerons Rivers. There is good fishing and other sport in the vicinity. It has 1 R. C. church, 4 stores, 2 hotels, 6 flour and saw mills, 1 sash and door factory and telegraph office. The nearest station is Quebec city. Pop. 154.

Bouchard Alexis, saw mill.
 Boudrault B., cheese factory.
 Bouliane Honore, gen. store.
 Bouliane Miss N., gen. store.
 Brisson Louis, gen. store.
 Gagnon Adelard, cheese factory.
 Gagnon Omer, blacksmith.
 Gauthier D., saw mill.

Les Grandes Bergeronnes—Continued.

Kaine & Bird, lumber brokers and shippers.
Lapointe H., blacksmith.
Lapointe N., saw and flour mills.
Larouche P., merchant.
Savard R., cheese factory.
Tremblay A., merchant.
Tremblay Elzear, gen. store.
Tremblay & Guay, merchants.
Tremblay Napoleon, agt. and tinsmith.

LES GRANDS DESERTS, Quebec co. See Ancienne Lorette.

LES HURONS, a post village in Rouville co., St. Hyacinthe district, 6 miles from Marieville, on the C.V.R. Poirier Edouard, postmaster.

LES LACS, a post village in Labelle co., Ottawa district, 7 miles from Huberdeau, on the C.N.R. Coursolle Edmond, bailiff. Coursolle Oswald, sec.-treas. of municipality.

LESLIE, a post village in Magdalen Islands, 6 miles from Grand Entry. Clarke Norman, postmaster.

LES PETITES BERGERONNES, Saguenay co. See Petites Bergeronnes.

LESSARD, Beauce co. See St. Elzear.

LES SAULES, a post village in Quebec co. and district, 2 miles from Lorette, on the C.P.R. Pop. 2,993.

Belleau Gaudias, grocer.
Blondeau Joseph, watchmaker and jeweller.
Boivin Olivier, carriages and impts.
Dion Freres, pottery.
Hamel Jos., blacksmith.
Lurette Nap., harness.
Mainguy Thos., wagons.
Myrand Ernest, gen. store.
Richard & Co., mfrs. insoles, etc.
Tremblay N., grocer and confectioner.
Tremblay Mrs. N. T., postmistress.

LES TRENTE, a post village in Rouville co., St. Hyacinthe district, 4 miles from St. Hilaire, on the G.T.R., and I.C.R. Beaudry Philippe, postmaster.

LES VIEILLES FORGES, a post village in Three Rivers co. and district, 2 miles from Marchand, on the C.P.R. Pop. 25. Marchand Ernest, postmaster. Marchand James, grist mill.

LEVIS, the chief town of Levis co., Quebec district, Que., situated on the south shore of the St. Lawrence opposite Quebec, and is the terminus of the G.T.R., I.C.R. and Quebec Central Ry. and the landing place of the passengers arriving from Europe by the ocean steamships, 172 miles north-

east of Montreal. It contains 3 churches (R. C. and 2 Protestant), many stores, 7 hotels, wood and boot and shoe factories and foundry, 3 banks, 2 printing and several newspaper offices ("Le Quotidien," "La Revue," etc.) 2 express and telegraph offices. Pop. 7,448.

Arsenault Theo., dry goods, 38 Cote du Passage.

Atkinson F. B., claims agent I.C.R.

Aubut J., wheelwright and blacksmith, 54½ St. George.

Audet L. O., notary, 59 Cote du Passage.

Bank of Montreal, L. J. Webster, mgr. 78 Commercial.

Banque Nationale, La, A. F. Boisseau, mgr., 51 Cote du Passage.

Baron G., grocer, 85 St. Laurent.

Barras D. E., D.D.S., dentist, Ave. Begin.

Beaudette G., barber, 137 Commercial. Beaudoin O., jobber in tobacco (wholesale), 85 Cote de Marchand.

Beaulieu H. P., hardware, 116 Commercial.

Beaudoin G., dry goods, 91 Cote du Passage.

Begin H., butcher, Notre Dame Market Place, St. Louis.

Begin H. P., grocer, fine tea, coffee, butter and cheese, 13 Guenette.

Begin J. A., jeweller and watchmaker, 121 Commercial.

Begin M., livery stable, St. Laurent.

Belanger L. C., private boarding house, St. Louis, cor. Shaw.

Bell Telephone Co., Miss S. Barras, mgr., 76 Cote du Passage.

Bernier Alphonse, mayor.

Bissonnette T. & Frere, plumbers, 127 Cote du Passage.

Blagdon L. T., chief train dispatcher I.C.R.

Blouin Jos., pool room, 45 Cote du Passage.

Blouin Miss A. R., milliner, 14¾ Ave. Begin.

Boisseau A. F., mgr. La Banque Nationale, 51 Cote du Passage.

Boissinot E., merchant tailor, Ave. Begin.

Bolduc Jos., agent Sun Life Ins., 42 Cote du Passage.

Bourassa Louis, grocer, 5 Cote Davidson.

Bourget D., restaurant, 7 St. Louis.

Buanderie de Levis, La, Adjutor Michaud, prop., St. George.

Buchanan John, ins. agent, 76 Commercial.

Caisse d'Economie, Jos. Robitaille, local mgr., Ave. Begin.

Canadian Electric Light Co., J. B. Dorais, supt., 25 Cote Davidson.

Carrier A. & Fils, wholesale grocers, 123-131 Commercial.

Carrier Ant., grocer, 69 St. Laurent.

Carrier Ed., grocer, St. George.

Carrier G., butcher, Commercial.

Carrier J. H., butcher, 127 St. George.

Carrier O., butcher, 100 Commercial.

Claire A., grocer, Commercial.

Cohen M., dry goods, 29 St. Louis.

Levis—Continued

- Corporation, A. Bernier**, mayor; town clerk, L. Lemieux; treas., W. Belleau; aldermen, pro mayor G. Roy, C. J. L. Veilleux, J. A. Blouin, V. Rinquet, P. Bernier, F. X. Lemieux, G. Richard, F. Dorval, N. Belleau, J. E. Dussault.
- Cote Alphonse, grocer, St. George.
- Cote & Jean, saddlers and harness makers, 99 Commercial.
- Couture G. & Ed., importers of grain, provisions, wines and liquors, 129 Cote du Passage.
- Couture Geo. & Ed** (J. E. Perreault, Louis P. Begin), maison fondee en 1841, marchands en gros et importateurs d'epiceries, vins, liqueurs, provisions, feronneries, grains, etc. Tel. Bellechasse 85, 130 Cote du Passage. Bell tel. 34, 275-276; specialite cotation sur demande.
- Couture Lucien A. hoots and shoes, and gents' furnishings, 151 Commercial.
- Couture V., butcher, 44 Ave. Begin.
- Darveau & Darveau, advocates, 58 Wolfe.
- Davie, George T. & Sons, shipbuilders and repairs, 57 Commercial.
- Denis Ls. Jos., grocer, 16 St. Louis.
- Despres L., prop. Globe Hotel, 70 Commercial.
- Desrochers J. A.**, clothing mfrs., also mfrs. of shirts and overalls, St. George.
- Desrosiers Madame, millinery, 57 Cote du Passage.
- Dion J. A., Kennebec Hotel, 113 Commercial.
- Dion J. P. H., photographer, 22 St. Louis.
- Dodier & Crete, gen. store, 81 St. George, cor. St. Antoine.
- Dohan M. L., prop. Victoria Hotel, Commercial.
- Dorval & Cie, hatters, 86 Cote du Passage.
- Drolet Pierre**, butcher, St. Louis.
- Dumont Jos., temp. hotel, 4 St. Louis.
- Dussault H., grocer, 49 Wolfe.
- Falardeau A. A., furniture, 46 Cote du Passage.
- Fonderle Levis, La, Pierre A. Beaulieu, mgr., 59 Commercial.
- Fontaine Mrs. Ed., dressmaker, 2 St. Thomas.
- Fortin E., M.D., physician and druggist, 69 Cote du Passage.
- Gagne & Halle, blacksmiths, 126 Cote du Passage.
- Gagne J. A. & Fils, grocers, 96 Cote du Passage.
- Garneau H., grocer, 7 Cote du Passage.
- Gingras E. D.V.S., veterinary surgeon, 159 Commercial.
- Gingras Jos., plumber, 20 Cote du Passage.
- Globe Hotel, L. Depres, prop., 70 Commercial.
- Gosselin E., dry goods, 31 Ave. Begin.
- Gosselin Jos.**, saw mill. All orders promptly attended to, 55 St. George.
- Guenet Geo., jeweller, watchmaker and optician, 69 Cote du Passage.
- Guenette L., barber, Guenette.
- Guy Louis Valois**, grocer, wholesale and retail provisions, flour and grain, tea and coffee. Bell Tel. 50. Tel. Nat. 262. 119-121 St. George.
- Hamelin J. A., grocer, 82 St. George.
- Hospice de St. Joseph de Deliverance, Soeur St. Alice, sup., St. Louis.
- Huot V., shoe maker, 35 Cote du Passage.
- Inland Revenue Office, J. B. Beaulieu and O. Jelly in charge.
- Intercolonial Railway, F. B. Atkinson, claims agent; L. T. Blagdon, train dispatcher.
- Jacques J. H. & Fils, Cie La, saddlers and harness makers, 93 Commercial.
- Jobin H., tinsmith, 33 St. Louis.
- Kane R. E., grocer, 23 Eden.
- Kennebec Hotel, J. A. Dion, prop., 113 Commercial.
- La Caisse d'Economie de Notre Dame, bankers, J. M. Blanchet, mgr., 103 Commercial.
- Lacerte N., M.D., physician, 1 Cote du Passage.
- La Cie de Machineries Mercier, machinists, Nap. J. Mercier, mgr.; 17 St. Laurent.
- La Cie de Publication de Levis, F. Pichette, mgr., 21 Cote du Passage.
- Ladriere J. E., M.D., physician, 97 Cote du Passage.
- Laflamme F. X., grocer, 24 St. Louis.
- Laflamme J. A., postmaster, 49 Wolfe.
- Laliberte F., grocer, 6 St. Joseph.
- La Librarie de Levis, A. Davie, prop., Cote du Passage.
- Lamontagne C., blacksmith, 26 St. Laurent.
- Lamontagne P. A., tea, coffee and La Manufacture de Scies de Levis, manufacturiers de scies rouges de toutes sortes; specialite, reparations generales sur scies, Cote du Passage.
- Larochelle L., hotel, 39 1/2 St. Louis.
- Lauzon Engineering Co. Ltd.**, The, engineers and contractors, H. A. Paquette, mgr., 127 Commercial.
- Lavoie D. E., bottler, 130 Cote du Passage.
- Lawlor W., St. Lawrence Hall, candies and confectionery, 115 Commercial.
- Leblond E., Temperance Hotel, 21 St. Louis, cor. Shaw.
- Lechasseur Mrs. E., boots and shoes, 25 Cote du Passage.
- Lecours Jos., dry goods, St. George.
- Lefebvre F., boots and shoes, 80 Cote du Passage.
- "Le Journal de Fraserville," weekly newspaper, published by La Cie de Publication de Levis.
- Lemieux A., grocer, 147 Commercial.

Levis—Continued

- Lemieux G., butcher, St. George.
 Lemieux G. J., furniture, 16 St. Louis.
 Lemieux H., barber, Cote du Passage.
 Lemieux Nap., grocer, St. George.
 Lemieux P. X., restaurant, 91 Cote du Passage.
 L'Epargne dry goods, J. T. Larochelle, prop., 73 Cote du Passage.
 "Le Quotidien," daily newspaper, F. Pichette, editor, 21 Cote du Passage.
 "L'Hebdomadaire," weekly newspaper, 23 Cote du Passage.
 Maranda Chas., blacksmith, 11 Shaw.
 Marcotte A. & Cie, manufacturiers de sirop de fruits, etc., 83 Cote du Passage.
 Marmet S., druggist, 68 Cote du Passage.
 Martin Adjutor, butcher, Notre Dame Market, 4 St. Antoine.
MERCIER N., machinist, mill supply store prop. La Manufacture de Scies de Levis, 17, 19 St. Laurent
 Metropolitan Life Ins. Co., E. Roy, mgr. 15 Cote du Passage.
Michaud Adjutor, prop, Levis Steam Laundry.
 Michaud J. B. & Fils, gen. store, 50 Cote du Passage.
 Nadeau J. B., grocer, 86 St. Laurent.
 National Drop Forge Co., The, J. B. Dorais, pres.
 National Tel. Co., The, E. Beaubien, local mgr., Begin Ave.
Nouvelle Imprimerie, La, J. A. Poire, prop., 87 Commercial. Tel. Nat. 27. *See adv. above.*
 Ouellette A., junk dealer, 115 Commercial.
 Paquet & Fils, coal, cement, bricks, etc., 66 Commercial.
 Paquet & Jean, Regd., hardware (wholesale and retail), 97 Cote du Passage.
 Paradis S., grocer, wines and liquors, 72 Commercial.
 Paradis T., saw mill and lumber merchant, 65 Commercial.
 Pfeiffer A. S. & Co. Reg'd. laundry, 44 Cote du Passage.
 Pharmacie Dion, Maurice Dion, prop., 107 Commercial.
 Pharmacie Morin, Dr. Ed. Morin, prop., 90 Cote du Passage.
 Plante Miss, dressmaker, 108 Cote du Passage.
Poire J. A., prop. La Nouvelle Imprimerie, imprimeur et relieur et libraire, Commercial. *See adv. above.*
 Post Office, J. A. Laflamme, postmaster, Wolfe.
 Post Office (Levis) Robert Carrier, postmaster, 80 Commercial, cor. Laurier ave.
 Pouliot F. X., butcher, Hall Notre Dame.
 Prevost C. A., jeweller and watchmaker, 55 Cote du Passage.
Prudential Ins. Co., The, J. E. Richard, local mgr., 49 Cote du Passage.

LA NOUVELLE IMPRIMERIE

J. A. POIRÉ

Imprimeur, Relieur et Libraire

IMPRESSIONS ET RELIEURES

de toutes sortes

IMPORTATEUR ET MANUFACTURIER
DE CALENDRIERSOUVRAGES EXECUTES AVEC SOIN ET
PROMPTITUDE**Rue Commerciale, Levis**

Quebec Central Railway, freight dept., Pat. Doyle, local agent.

Quebec Salvage & Wrecking Co., Ltd., of Montreal, Haakon Kjerland, supt., 61-63 Commercial**Rainville A.**, manufacturier et marchand de chaussures gros et detail. Chaussures faites a la main sur commande, et agent de plusieurs manufacturiers, Americaines et Parisiennes, 21 Cote Labadie.

Registration Office. Art. Carrier, registrar, Fraser.

Richard J. E., local mgr. Prudential Ins. Co., 49 Cote du Passage.

Roy A., notary.

Roy A. R., photographer, 40 Cote du Passage [Beg n

Roy A. V., M.D., physician, 29 Ave.

Roy Romeo, M.D., physician and surgeon, 45 Ave. Begin.

Samson C., merchant tailor, 20 Ave. Begin.

Samson J., sub-collector of customs. Savard Mrs., wid. Francois, dressmaker, St. George.

Segal M., dry goods, clothier, 123 Commercial.

Shaienks & Frere, general contractors and hardware and construction material. Guenette.

Sing Sam, laundry, Ave. Begin.

Singer Sewing Machine Co., 64 Cote du Passage. *See adv. opp. name in Montreal Alphabetical Directory.*

Sirois A., saddler, 4 St. Louis.

Tardif A., barber, Cote du Passage.

Theverg E., grocer, 72 Wolfe.

Tremblay Philippe, grocer, 33 St. Laurent.

Turgeon A., grocer, wines and liquors, 175 Commercial.

Vachon C. E., furniture, St. George.

Vezina B., blacksmith, 4 St. Laurent.

Victoria Hotel. M. L. Dohan, prop. Commercial.

Wah Lee, laundry.

Webster L. J., mgr. Bank of Montreal, 78 Commercial.

LIBBY'S MILLS, Stanstead co.—
See Boynton.**LIBBYTOWN**, a post village in Stanstead co., St. Francis district, on the river Niger, 3½ miles from Ayers'

Libbytown—Continued

Cliff on the Boston & Maine Ry. It contains 1 grist mill, 1 saw mill. Pop. 71.

Libby Chas. W., postmaster.
Libby W. W., saw mill.

LIME RIDGE, a post village in Wolfe co., St. Francis district, on the St. Francis River and a station on the Maine Central R. R., north of Dudswell Jct., on the Que. Central R. R. It has 1 general store, 1 hotel, 1 saw mill, and extensive lime quarries, besides express and telegraph offices. Pop. 200.

Barker James H., postmaster.
Dominion Lime Co., Ltd.

L'IMMACULEE CONCEPTION, a post village in Bonaventure co., Gaspé district No. 2, 13 miles from Matapeia, on the I.C.R. and Q.O.R.
Gueneth Mrs. Annie, postmistress.

LIMOILOU, Quebec co.—See Quebec.

LINDA, a post settlement in Compton co., St. Francis district, 1 mile from East Angus, on the Quebec Central Ry. Pop. 250.
Hall Daniel B., postmaster.

LINEBORO, a post settlement in Stanstead co., St. Francis district, 1 mile from Stanstead Junction, on the B. & M. Ry. Lake Memphremagog is its port. It contains 1 store, marble and granite works. Pop. 25.

Davis E. P., postmaster.
Frost C. S., marble and granite works.
Scott E. L., gen. store.

LINIÈRE, a post village in Beauce co. and district, 9 miles from St. George, on the Q.C.R. Pop. 800.

Aubin Joseph, saw and planing mill.
Belanger Irene, lumber.
Berberl & Bolly, gen. store, saw mills and pulpwood.
Bernard Johnny, blacksmith and carriages.

Bolduc Edouard, grocer.
Bolduc Joseph L., grocer.
Boulangier Gedeon L., gen. store.
Brochu Gaudiose, saw mill.
Cantin N. G., M.D., physician.
Donovan T. W., gen. store.
Dubois J. Honore, gen. store.
Dumas Nap., saw mill.

Fortin E., shoemaker.
Fortin Thos., carriages and implts.
Fortin Zotique, saw and grist mills.
Gauthier Geo., blacksmith.
Letourneau & Paquet, blacksmiths.
Morin Pierre, tinsmith.
Nadeau Elizee J., harness.
Plourde George, blacksmith and agent.
Polluin Joseph A., physician and drugs.

Rancour P., temperance hotel.
Rheume George L., baker.
Rheume Cyrille, carriages.
Rheume Geo., temperance hotel and postmaster.
Roberge Edouard, cheese factory.
Veilleux Pierre, saw mill.

LISGAR STATION, a post village in Drummond co., Arthabaska district, on the G.T.R., 7 miles west of Richmond. Pop. 150.

Blanchette Jos., gen. store and carding mill.
Duke E. H., gen. store and postmaster.
Duke E. H., gen. store.
Morrow R., postmaster.
Proulx Philippe, saw and grist mills.

L'ISLET, a post village in L'Islet co., Montmagny district, on the south shore of the St. Lawrence River, 4 miles from L'Islet station on the I.C.R., 60 miles east of Levis, and 64 miles west of Riviere du Loup. It has 1 R. C. church, 18 stores, 2 hotels, 2 flour and 4 saw mills, 1 cheese factory, 2 window and door, and 3 butter factories, 1 branch bank, with telegraph and express offices at L'Islet Station. Pop. of parish 2,500.

Banque Nationale, Edmond Leblanc, mgr.

Belanger E., butcher.
Belanger Eug., gen. store.
Belanger Ph., contractor.
Boisvert Henri, notary and ins. agt.
Boucher L. A., butter factory.
Breton J., tailor.
Breton Mrs. J., dressmaker.
Caron Elzear, gen. store.
Caron Geo., carter.
Caron Pierre, tanner.
Casgrain Rev. F. X., priest.
Cloutier A., agent agrl. implts.
College under direction of the Christian Brothers, Rev. Brother Richarius, director.

Couette Geo., grocer and barber.
Couet J., barber.
Couillard Ed., shoos.
Coulombe Jos., saw mill.
Convent du Bon Pasteur, Soeur Marie de la Foy, sup.
Dion Alp., M.D., physician.
Dionne A. I., general store.
Dionne Rev. E. M., cure.
Fafard Jos., ins. agent.
G. N. W. Telegraph Co., C. Fortin, operator.

Goudreau Ph., pres. La Compagnie de Brique de L'Islet, Ltee.
Hudon J. F., gen. store.
Kirouac Philemon, sec.-treas. and mgr. La Compagnie de Brique de L'Islet, Ltee.

Kirouac Wilfrid, vice-pres. La Compagnie de Brique de L'Islet Ltee.
Labee Mrs. T., millinery.
La Compagnie de Brique de L'Islet, Ltee., Philemon Kirouac, sec.-treas. and mgr.; Ph. Goudreau, pres.; Wilfrid Kirouac, vice-pres.

Lamarre Jos., undertaker.
Leblanc Edmond, mgr. Banque Nationale.
Leclair Alp., postmaster.
Leclair C., notary.
Leclair Rev. Luc, vicar.
Leclerc J. E., saw mill.
Leclerc Jos., hotel.
Lemieux Louis, baker.

NILUS LECLERC

MANUFACTURIER ET MARCHAND

OUVRAGES EN BOIS DE TOUTES SORTES

Portes,

Chassis,

Persiennes

Racks

a

Chaus-

sures

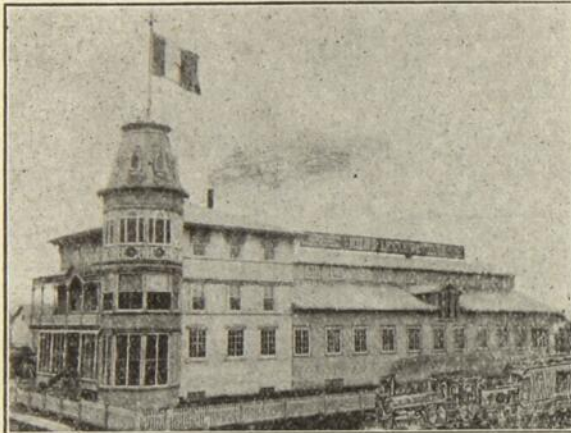

Meubles,

Tournage,

Decon-

page,

Embouf-

tage,

Moulures

SPECIALITE :—Ameublement d'Eglise, Bancs, Bergeres, Balustres, Confessionnaux

L'ISLET STATION, P. Q.

L'Islet—Continued

Menard E., livery stable.
 Michaud Louis, blacksmith.
 Moreau L. M., M.D., physician.
 Nationale Telephone Co., C. Fortin,
 operator.
 Normand Jos., gen. store.
 Poitras Louis, blacksmith.
 Post Office, Alph. Leclaire, postmaster.
 Roman Catholic Church, Rev. Em.
 Dionne, cure; Rev. Luc Leclaire,
 Rev. F. X. Casgrain, vicars.
 St. Pierre Am., cartwright.
 Talbot J. A., ins. agent.
 Thibault Jos., tinware.
 Theberge Miss L., dry goods.
 Thibeault F., butter factory.
 Vaillancourt Luc, blacksmith.

L'ISLET STATION, a post village
 in L'Islet co., Montmagny district, on
 the St. Lawrence and on the I.C.R. It
 contains 3 stores, 1 hotel, 2 flour and
 3 saw mills, 3 brick factories, tele-
 graph and express offices. Pop. 300.
 Belanger N., blacksmith.
 Boulanger Nap., brick factory.
 Carboneau O., gen. store.
 Cloutier Oc., livery stable.
 Gagnon Auguste, saw mill.
 Gaudreau C., carter.
 Goudreault P., postmaster.
 Kirouac W., blacksmith.
 Lord I., gen. store.
 La Cie Briques de L'Islet, brick fac-
 tory.

Leclerc Nilus, manufacturer. *See adv.*
above.

Lemieux L. J., temp. hotel.
 Lord & Son, gen. store.
 Moreau Victor, grocer and barber.
 St. Pierre Adrien, blacksmith.
 Theberge Jos., carter.
 Thibault Ferd., butter factory.
 Thibeault Calixte, flour mill.
 Tontreault Jos., brick factory.

LITTLE CASCAPEDIA, a post vil-
 lage in Bonaventure co., Gaspé district
 No. 2, 3 miles from New Richmond,
 on the Q.O.R. Pop. 175.
 Aisenault Felix, harness, grocer.
 Arsenault Felix, harness, grocer.
 Boissonneau Alphonse, billiards.
 Chessar Anthony, flour.
 Fallu Albert, agent impts.
 Hardy Geo. W., shoemaker and fruit.
 Mercier Joseph, blacksmith.
 New Richmond Meat Co.
 Pinsonault Edmond, blacksmith.
 Robertson Richard, gen. store and
 shoes.
 Robichaud Alex, barber and cigars.
 Starrack J. H., gen. store and shingle
 mill.

LITTLE GASPE, a post village in
 Gaspé co., Gaspé district No. 1, 3 miles
 from Grande Greve, and 10 miles from
 Gaspé, on the A. Q. & W. Ry.
 Price Franklin, postmaster.

LITTLE METIS, a popular summer
 resort in Rimouski co., on the lower
 St. Lawrence, 5 miles from Little
 Metis station, on the I.C.R. It has
 many attractive summer villas and

Little Metis—Continued

cottages occupied by visitors from June to October. It contains 3 churches, 5 stores, 6 hotels, 1 saw, 1 carding and 3 grist mills, 1 butter and cheese factory, besides town hall and public library, post office, savings bank, telephone and telegraph offices. Pop. resident, about 500; summer pop. about 2,000.
 Astle J. & Sons, hotel.
 Astle Miss M. A., gen. store.
 Asile Wm., hotel.
 Campbell John, contractor.
 Carleton Rev. J. F., Methodist minister.
 Crawford William, agent wire fences.
 Gagnon Mrs. D., confectioner.
 Gendron Mrs. O., carriages.
 Henderson Rev. A., Presbyterian minister.
 Labelle Xavier, grist mill.
 L'Arivee J. E. notary.
 Leblond Arthur, shoemaker.
 MacNider S. & Co., hotel.
 McCugan Daniel, bdg. house.
 McNider Miss Mary, postmistress.
 Meikle Miss M., bdg. house.
 Otis John, grist mill.
 Otis Pierre, grist mill.
 Pelletier Zenon, grocer and dry goods.
 Richardson John, gen. store.
 Rosseau J. B., saw mill and lumber.
 Thibault Abel, blacksmith.
 Turriff V. L., temp. hotel.

LITTLE METIS STATION, a post village in Matane co., Rimouski district, on the I.C.R. Pop. 75.
 Belanger Miss Rosalie, gen. store.
 Marman Paul, temp. hotel.
 Richard Theo., postmaster.

LITTLE PABOS, a post settlement in Gaspé co., Gaspé district No. 1, and a port of call of the Interprovincial Navigation Co.'s steamers. Caplin, on Atlantic, Quebec & Western Ry., is the nearest station. It contains 1 store and 1 saw mill. Pop. 150.
 Bourget Simon E., gen. store and shoemaker.
 Cody James, carpenter and joiner.
 Cote Rev. Victor, priest.
 Desjardins Alp., gen. store.
 Le Gouffe Daniel, lobster factory and gen. store.
 Remon Thos. C., postmaster.
 Sutton Michael, blacksmith.
 Sutton Wm., Jr., gen. store.

LITTLE RIVER EAST, a post village in Gaspé co., Gaspé district No. 1, 6 miles from Grand River, on the A. Q. & W. Ry. Pop. 200.
 Flynn Frank, gen. store and postmaster.
 Lancup Sylvain, gen. store.
 Lapointe Xavier, grocer.
 Lelievre Isaac, gen. store.
 Lelievre Zephirin, gen. store.

LITTLE RIVER WEST, a post settlement in Gaspé co., Gaspé district, on the Little River, 45 miles from New Carlisle, on the Atlantic, Quebec & Western Ry. It contains 4 stores, 1

hotel, 2 lobster canneries, 2 saw mills and telegraph office. Pop. 200.
 Beaudin Adelard, merchant.
 Beaudin P. Z., merchant and undertaker.
Beliveau Miss Marie, merchant.
 Jones Henry, gen. store.
 Jones J. C., bailiff.
 Jones Mrs. H., postmistress.
 Lequesne & Lemarquand, gen. store.
 Loggio A. & R., lobster packers.
 Nicolas Miss Salomee, gen. store.
 Windsor J. W., lobster packer.

LOCHABER BAY, a post hamlet in a farming district, in Labelle co., and a station (Lochaber) on the C.P.R., Ottawa to Montreal line, on the north shore of the Ottawa River, 3 miles from Thurso and 27 miles from Ottawa city. It has 1 Presbyterian church and 1 cheese factory in the vicinity. Pop. 50.

Belinge S. A., poultry.
 Scott Mrs. L. J., postmistress.

LONG POINT OF MINGAN, a post village in Saguenay co.
 Vibert J., gen. store and postmaster.
 Vibert Thomas, trader.
 Viel Geo., gen. store.

LONGUEUIL, an incorporated town (incorporated 1874) in Chambly co., Montreal dist., on the South Shore of the St. Lawrence and on the Quebec, Montreal and Southern Ry., 10 miles (by rail), from Montreal. Suburban train runs between here and Montreal 8 times a day, also an electric car service with Montreal every 20 minutes. Distant from St. Lambert 3 miles, from Montreal, 2 miles from shore to shore, and 12 miles by rail; from Boucherville, 6 miles, from Chambly 10 miles. Mail 3 times a day. Pop. (census 1911) 3,972; 1914 estimated about 6,000.

Armstrong Whitworth of Canada, Ltd., mnfrs. tool steel twist drillers, etc., works, Longueuil East off St. Andre
 Association St. Charles, Arsene McDuff, sec.-treas., 62 St. Charles
 Association St. Charles de Longueuil, Club d'Amusements de la Jeunesse, L. A. Ste. Marie, pres.; Arm. Achim, sec.; Ls. Lamarre, treas., 62 St. Charles.
 Eachand Michel, contractor carpenter cor. Longueuil and Labonte av
 Baker & Son, florists, Montarville av
 Bank of British North America, E. F. Racey, mgr., 13 St. Charles
 Banque d'Hochelega, L. M. Lamarre, mgr. 95 St. Charles
 Barbeau F. X., carriagemaker, 25 Grant
 Baucanal Eugene, grocer, 89 Chambly road

Longueuil—Continued

- Beland Mrs. Eulalie, wid Xavier, candies, etc., 63 Chambly road
 Bell Tel. Co. Office, L. H. Choquette, local mgr., 121 St. Charles
 Benoit Victor, baker, 34 St. Thomas.
 Bourdon Gustave, grocer, 53 St. Laurent
- Bourdon V., prop. Terrapin Hotel, 79 St. Charles
- Biladeau & Gauthier, printers and editors, 66a Chambly road
- Bourdon Victor, butcher, 79 St. Charles
- Bouthillier Miss Delima, bdg. house, 34 St. Jacques
- Brais & Dupras, notaries, 18 Chambly road
- Brais L. J. E., of Brais & Dupras, notary and sec.-treas. of the Council of the County Chambly and sec.-treas. of the Council of the Parish of Longueuil, 25 Chambly road
- Brien J. A., M.D., physician, Labonte av.
- Brisebois Jos. M., M.D., physician, 24 Chambly road
- Brissette D. & Cie.**, marchands de bois, charbon et glace et sable, spécialités, bois de chauffage, bois franc, charbon, D. & H. & Lackawana, 80 St. Thomas, Bell Tel. 154.
- Brissette Phileas, contractor, carpenter and joiner, 8½ St. Caroline
- Brunelle Louis, sculptor, 112 St. Charles.
- Bureau des Ecoles Catholiques de la Ville et de la Paroisse de Longueuil**, rev. J. E. Payette, pres.; Pierre B. Lamarre, sec.-trésorier, 165 St. Charles
- Bureau des Syndics des Ecoles Catholiques de Greenfield Park, Jos. Savage, président; Pierre B. Lamarre, sec.-trésorier, 165 St. Charles
- Canadian Express & Money Order Co J. O. Seguin, agt., railway station
- Carriere Ed., contractor painter, 121a St. Charles
- Canadian Express Agency, 73 Chambly road [Charles
- Carriere J. E., mer. tailor, 121 St. Charles
- Chagnon L. P., barber and tobacconist, 109 St. Charles
- Chagnon Omer, barber and tobacconist, 109 St. Charles
- Catholic Cemetery, R. Poitevin, caretaker, 107 Chambly road
- Cercle LaSalle, A. C. J. C. College, Longueuil [Chambly road
- Chartrand L. G., merchant tailor, 56
- Christian Bros. School, rev. Bro. Tertullien, superior, Chambly rd
- Church of St. Antoine, of Longueuil, rev. J. G. Payette, parish priest, cor. St. Charles and Chambly road
- Cie. de Terrains Montarville, Ltee., Victor Pigeon, pres.; hon. Dr. Jean Girouard, vice-pres.; Jos. Lamarre, dir. et aviseur legal; and Henri St. Mars, sec.-treas., 93a St. Charles
- Club Lemoine, M. St. Mars, pres., cor. St. Charles and Guilbault
- Club St. Charles de Longueuil, 62 St. Charles
- College du Sacre-Cœur, Longueuil, Bro. Stephen, director, Chambly road.
- COMMISSION SCHOLAIRE CATHOLIQUE**, P. B. Lamarre, sec., St. Charles
- Convent of the Holy Names of Jesus and Mary, rev. Sister Marie Albertine, sup., St. Charles
- Corbeil rev. J. A., vicar Paroisse St. Antoine de Padoue, 90 St. Charles.
- Corporation of Town of Longueuil, Alex. Thuber, mayor; J. R. Bournet, sec.-treas., Town Hall
- Crevier J. A., tinsmith, 47 St. Charles.
- Dagenais M., notary, 26 Chambly rd.
- D'Amour Armand, fruit merchant, 70 St. Jacques
- Day & Lamarre, boots and shoes, 117 St. Charles
- Denicourt Felix, firewood and coal, 11 St. Charles
- Derynck Aug., florist, 76 St. Alexandre
- Desnoyers Dontagne, M.D. and druggist, 16 Chambly rd.
- Dore Victor, grocer, cor St. Jacques and Guillaume
- Dubuc Arsene, tinsmith, plumber and roofer, 32 St. Charles
- Dufresne Dr. A., veterinary surgeon, 92 St. Charles
- Dupras J. S. U., of Brais & Dupras, sec.-treas. Catholic School, Bell Tel 7 Longueuil
- Durocher Mrs. C., wid Isale, grocer, 67 Chambly rd.
- Durocher Mrs. Anthony, dressmaker, 77 Chambly road
- Ethier L. P., gen. blacksmith, 87 Chambly rd.
- Favreau Leon, butcher, 75 St. Charles
- Gauthier Jos., master carter, 125 St. Charles
- Gauthier Louis A., stationery, 117c St. Charles
- Gauthier Mrs. Jos., confectioner, 25 St. Charles
- Gauthier Zenon, candies, etc., 62-64 St. Charles
- Gazette de la River Sud, La, Biladeau & Gauthier, props.
- Gervais Wilf., ins. agent, 74a St. Thomas

Longueuil—Continued

- Girard Narcisse, brick mnfr., 1 St. Caroline
 Girouard hon. J., M.D., physician, 54 St. Charles
 Goyette Alphonse, master carter, 15 St. Elizabeth
 Goyette Aug., master carter, 32 Guilbault
 Goyette Nap., master carter, 11 St. Elizabeth
 Great Northwestern Telegraph Office, J. O. Seguin operator, office Quebec, Montreal & Southern Ry. Co., Station and Ticket Office cor Grant and Ry. Track
 Guenette Jos., confectioner, 99 St. Charles
 Hayton Jos., school inspector, 5 St. Laurent
 Hebert Jos., school inspector Province of Quebec, 70 Chambly rd.
 Hospice St. Antoine, rev. Sr. La Bissonniere, superioress, 26 Grant
 Hotel Montarville, Domina Lefebvre, prop., 10-12 St. Charles.
 Hotel Terminus, U. Gingras prop. cor Grant and Guillaume
 Hotel Terrapin, V. Bourdon, prop., 77 St. Charles
 Huot J. A., M.D., physician, chemist and druggist, 78 St. Charles
 Ideal Supply Co., memorial, cards, etc., A. Gariepy mgr., P.O. box 13
 Jacque N., M.D., 22 Victoria av.
 Jardin de l'Enfance, rev. sister M. Laboissoniere, superioress, 26 Grant
 Joncas Wm., architect real estate 5 St. Alexandre
 Lacroix T. L., furniture dealer, 18 Longueuil
 Lacroix V., dry goods, 113 St. Charles
 Lalonde Ed. Charles, asst. chief operating officer of Board of Railway Commissioners for Canada, 24 Longueuil
 Lalumiere Jos. A., butcher, 80 St. Charles
 Lamarre Adhemar dry goods, 101 St. Charles.
 Lamarre Jos., hay trader, 25 Guilbault
 Lamarre Jos., grocer, 32 St. Jean
 Lamarre Louis Henri grocer, 81 St. Charles.
 Lamarre Mrs. Zenon, grocer, 47 Grant
 Lamarre Zenon, painter, 47 Grant
 Lamothe J. M. deputy prothonotary, 26 St. Laurent
 Lapierre Ademar (rev.) St. Anthony R. C. Church, 90 St. Charles.
 Laporte A. (rev.) vicar St. Antoine de Padua parochial Church, 90 St. Charles.
 Larose Rev. sister directress Salle d'Asile des Soeurs Grises, 26 Grant.
 Lasnier J. L., taper an candle mnfr., 4 St. Antoine, cor. Bord de L'Eau.
 Lasnier Jos. Ol., taper an candle mnfr., 7 St. Antoine.
 Lasnier Louis, civil engineer, 4 St. Antoine.
 Laurin Chas. & Cie, dry goods, electric supplies and gasoline, 67 St. Charles
 Laurin Miss Melina, dry goods, 12 Chambly.
 Lavery Jean S., bailiff, 1 St. Thomas.
 Lavery Saluste, advocate, 1 St. Thomas
 Lebeault Jos., hardware, tinsmith, roofer and plumber, 74 St. Charles
 Leblanc Geo. H., grocer, 20 St. Laurent.
 Lebrun Auguste, candies, 30a Chambly road
 Lee Sam, laundry, St. Charles.
 Lee Wo, laundry, 107 St. Charles.
 Lefebvre Amede, barber, 84 St. Charles
 Lesage H. P., M.D., physician, 34 Longueuil.
 Leveille E. H., L.L.B., notary, 24 St. Charles.
 Lewis Mrs. Geo., dressmaker, 26½ St. Jean.
 Lomas Arthur J. M.D., physcian, 18c Labonte.
 Longueuil Amusement Park, R. A. Lecomte prop., cor. St. Charles and Labonte
 Longueuil Athletic Grounds, St. Charles.
 Longueuil Boating Club, River front
 Longueuil City Delivery Express, 65 Grant.
 Longueuil College, under the direction of the Christian Brothers, Rev. Bro. Stephen, superior, Chambly Road.
 Longueuil Fire Station, Charles Foucher, chief fireman and police; Emile Chabor, Ovila Dupuis.
 Longueuil Municipal Market, Charles Foucher, market clerk and chief of police, 19 Longueuil.
 Longueuil Parochial Church Rev. J. G. Payette, parish priest, 90 St. Charles East.
 Longueuil Police Station, Charles Foucher chief of police, Emile Chabor constable, St. Jean.
 Longueuil Post Office, Victor Mainville, postmaster, Chambly rd., near St. Charles
 Longueuil Protestant School Commissioners, Town and Parish of Longueuil, F. J. McClure, chairman. William Baker, William White, Francis Watchorn and John Srdon, commissioners; Harry Etienne, sec.-treas.; Miss M. Vaudreuil, principal, Victoria av.

Longueuil—Continued

- Longueuil Recorder's Court, L. Robert, recorder; E. H. Leveille, clerk
- Longueuil Post Office, Victor Mainville, postmaster, Chambly rd., near St. Charles.
- Longueuil Valet Service, 24 St. Jacques.
- Longueuil Water Works, Alph Vincent, chief engineer; Joseph Langlois, asst. engineer; St. Charles and Western Town boundary, office Town Hall
- Lord Charles, grocer, 39 St. Charles.
- Maille O. B. H., real estate, 22 Guilbault.
- Mainville Alexis, master baker, 65 Grant.
- Mainville Victor, postmaster, post office Chambly road, near St. Charles.
- Matte & Moquin, Ulric Matte & Ignace Moquin, boots and shoes, 117b St. Charles.
- Meldrum Alex. R., mgr. The Royal Bank of Canada, 62 St. Alexandre
- Mercille Raymond, dry goods, 105 St. Charles h 36 St. Jacques.
- Messier Christophe, real estate agent, Bord de l'Eau
- Millette Alex, real estate, 14 Longueuil
- Millette Thos., hardware, wood and coal, 48 St. Charles.
- Model School of the Town and Parish of Longueuil and Village of Montreal South, Longueuil off Victoria av.
- Montarville Hotel, Domina Lefebvre, prop., 10 St. Charles.
- Montarville Land Co. The, Ltd., Victor Pigeon, pres.; Hon. Dr. Jean Girouard, vice-pres.; Joseph Lamarre, directeur et aviseur legal; sec.-treas., Henri St. Mars, 93a St. Charles.
- Montarville Nurseries, Baker & Son, props., Montarville av.
- Montreal & Southern Counties Elec. Ry. Co., Z. Maher, W. J. Cameron, agts., office 73 Chambly rd.
- Morin Mrs. Arthur, rooming house, 84 St. Charles.
- Mount Rev. H. P., rector St. Mark's Anglican Church, St. Charles.
- Moyes Geo. M., printers' supplies bds., 81 Grant.
- Municipal Market (Town Hall) St. Charles.
- Narbonne Chas., contractor, mason and bricklayer, 22 St. Sylvestre.
- Narbonne Herman, furniture, 155 St. Charles.
- Narbonne Teles. A., contractor brick, 70 St. Sylvestre
- Ouellette Jos., restaurant and trader, 28 St. Jean.
- Ouellette Nap., tailor, 103 St. Charles.
- Parcel Delivery Express, Arthur Dubuc, prop., 38 Grant.
- Patenaude Miss Elizabeth, milliner, 31½ Grant.
- Patenaude Miss Marie Louise, dress-maker, 73 St. Elizabeth.
- Patterson Lieut. Col. A. T., grand recorder, 6 Dufferin (St. Charles).
- Payette J. G. (Rev.) parish priest, St. Antoine R. C. Church of Longueuil, 90 St. Charles.
- Pelletier Jos., refreshments, 43 St. Laurent.
- Penk W. T., contractor, 46 Labonte av.
- Pepin Jos., hay merchant, 48 St. Sylvestre.
- Piche L. S., Singer Sewing Machine agt., 69 St. Charles.
- Pigeon Elzear, general blacksmith, 21 St. Jacques
- Pigeon Victor, president La Cie des Terrains Montarville, 88 Chambly road
- Pitre Jos., undertaker, 56 St. Charles.
- Poirier F. Moise, butcher, 129 St. Charles.
- Prefontaine Alfred, architect, 50 St. Jacques.
- Prefontaine E. & Fils, lumber merchant, 80 Grant.
- Presbyterian Church Rev. Mr. Allen, rector, Gardenville ave.
- Protestant School Commissioners town and parish of Longueuil. See Longueuil Protestant School Commissioners.
- Quebec, Montreal & Southern Railway Station and Ticket office, J. O. Seguin, agt., between Chambly road and Grant.
- Quesnel H. (rev.), vicaire, paroisse St. Antoine, 90 St. Charles
- Racey E. F., mgr. Bank of British North America, 113 St. Charles.
- Registry Office Chambly county, Robert & Geoffrion, registrars, Chambly rd., cor. St. Guillaume.
- Renaud Jules, jeweller, watchmaker, 27 Chambly road
- Renaud Jules Z., architect, 3 Labonte
- Rheume Mrs. Jos., dry goods, 133 St. Charles.
- Richelieu & Ontario freight sheds, 1 Quinn av.
- Riehle H. C. M.E., 22a Victoria av.
- Riendeau Jos., inspector of fisheries, 84 Chambly road.
- Robert Leo, advocate, recorder and registrar, Chambly County, St. Laurent and Guilbault
- Roy Art, grain merchant, 22 Chambly road.
- Roy Hector, grocer, 20 Chambly road.

Longueuil—Continued

Royal Bank of Canada, The, Alex R. Meldrum, mgr., 119 St. Charles.
 St. Antoine de Padoue Parochial Church, Rev. J. G. Payette, pastor, 90 St. Charles.
 St. Germain Jos., Leandre, butcher, rear 19 St. Laurent.
 St. Germain Simeon, contractor, carpenter joiner, 10 St. Jacques
 St. Marie Joseph, barber, 54 Chambly road
 St. Marie P. Z. & Fils, grocers, 95 St. Charles.
 St. Mark's Church (Anglican) Rev. H. P. Mount, rector St. Charles, cor St. Sylvestre.
 St. Mark's Church Hall, John Parry, sexton, 91 Quinn av.
 St. Mars Henri, of St. Mars & Cherrier, 25 St. Laurent
 Salle d'Asile, rev. Sister M. Laboissoniere, superioress, cor. St. Elizabeth and Grant.
 Salle d'Asile des Soeurs Grises, Rev. Sister Larose directress, 26 Grant.
 Sanders Hale A. J., principal St. Nevin's School, Outremont, 8 Victoria av.
 Savole J. A., harness maker, 43 St. Guillaume,
 Schoeder H. P., confectioner, 43 St. Charles.
 Sicotte Thos., fruit dealer, 14 St. Sylvestre.
 Simays Gustave, hotel keeper, Bord de l'Eau.
 Simmons A., merchant tailor, 37 St. Charles.
 Simon Jean, grocer, 22 St. Charles.
 Singer Sewing Machine store, 71 St. Charles.
 Standard Foundry & Machinery Company Ltd. (The) Harry Walford mgr., manufacturers steel ranges, iron castings, 2 St. Jacques.
 Sticht J. H. & Co., architectural iron works, 2 St. Jacques.
 Talbot Alfred, boat repairer and storage, 15 St. Charles.
 Terminus Hotel, Ulric Gingras, prop., 71 Grant.
 Terrapin Hotel, V. Bourdon, prop., 77 St. Charles.
 Thurber Alex., mayor, mfrs. agt., 72 mfr
 Town Hall, Longueuil, St. Charles.
 Trudeau Amedee, milkman, Longueuil Dairy, 76 Guilbault.
 Trudeau Louis, M.D., physician, 21 Chambly road.
 Veronneau Emery, planing mill, 20 St. Laurent
 Veronneau Louis, green house, 33-35 St. Jean.
 Vezeau L. & Co., tinsmiths, 24 St. Alexandre.

Viau Eugene, dry goods, 2 St. Thomas.
 Vincent Alph., chief engineer Longueuil Water Works, St. Charles West.
 Vincent Arthur, civil engineer and land surveyor, 7 St. Alexandre.
 Vincent Ovidia, milkman, rear 56 Chambly road.
 Wäh Sam, laundry, 86½ St. Charles.
 Walford Harry, mgr. Standard Foundry & Machinery Co., 26 St. Elizabeth.
 Wand Thos., contractor general, 5 St. Alexandre
 Weigh Office Town Hall, cor. Longueuil and St. Jean.
 Williams Mrs. A., milliner, 72 St. Charles.

LORETTE (ST. AMBROISE DE LORETTE), a post village and parish in Quebec co. and district, on the St. Charles River, with station (Indian Lorette) on the Quebec & Lake St. John R. R. It has 1 R. C. church, 12 stores, 2 hotels, 1 boarding house, saw, flour and carding mills, telephone, telegraph and express offices, schools, electric light plant, etc. Pop. 2,000.

Bastien D., dry goods.
 Bastien L., tanner.
 Beaulieu F., butcher.
 Boucher W., M.D., physician.
 Bertrand G., grocer.
 Durand K., butcher.
 Leclerc N., M.D., physician.
 Martel T., druggist.
 Renaud F., grocer.
 Pleu L. P., gen. store.
 Renaud J., baker.
 Renaud F., notary and sec. Corporation.
 Rochette A., grocer.
 St. Arnaud Alex, moccasins and boots.
 Savard F., blacksmith.
 Savard P. B., gents' furnishings.
 Savard P. & Son, dry goods.
 Savard W., butcher.
 Shiller J., dry goods.
 Verret Jules, grocer and crockery.

L'ORMIERE, a post village in Quebec co. and district, 2½ miles from Loretteville, on the Quebec and Lake St. John Ry.

Falardeau Louis, postmaster.

LORNE, a post village in Richmond co., on the G.T.R., 16 miles from Richmond. It contains 2 stores and a cheese factory. Pop. 100.

Comeau Philippe, restaurant.
 Plourde Jos., gen. store and postmaster.
 Plourde Miss D., postmistress.
 Rondeau E., cheese factory.
 Roux Alf., grocer.
 Roux Nap., gen. store.
 Roy H., blacksmith.
 Towne Henry, lumber.

LORRAINVILLE, a post village in Pontiac co. and district, 17 miles from Haileybury (in Ontario), a station on the Temiscaming and Northern Ry. Pop. 300.

Bellehumeur Bros., gen. store.
 Bellehumeur Jos., farm implements.
 Bellehumeur Co., Ltd., gen. store.
 Bellehumeur Lewis, shoemaker.
 Bellehumeur Ph., butcher.
 Bordeleau N., gen. store.
 Bouchard P. N., gen. store.
 Clermont A., grocer.
 Corbeil Rev. Osiat, parish priest.
 Crevier Jos., restaurant.
 Dufresne Isaie, restaurant and livery.
 Guimond Ed., tailor.
 Lacasse E., blacksmith.
 Ladouceur H., blacksmith.
 Larouche Jos., Central Hotel.
 Larouche Joachim, sale stables.
 Laroche Alfred, butcher.
 Lasalle F. E., gen. store.
 Lasalle B. H., postmaster.
 Laverdiere J. A., agent.
 Lafond A., carriagemaker.
 Menard Francis, restaurant and livery.
 Martel Jos., baker.
 Rocheleau Jos., butter factory.
 Rocheleau Maxime, saw mill.
 Routhier Charles, M.D., physician.
 Tasset Raymond, jeweller.
 Talbot Ed., saw and grist mills.
 Vallee Olivier, saw mill.
 Vincent A., sash and door factory.

LOST RIVER, a post village in Argen-teuil co., Terrebonne district, on the Lost River, 11 miles from Larose, and 12 miles from Arundel, stations on the Can. Northern Que. R. R. (Montfort & Arundel branch), also 20 miles from Calumet, 18 miles from Grenville, and 24 miles from Lachute, on the C. P. R. It has 1 Presbyterian church, 1 general store, 1 hotel, 1 saw mill and 1 cheese factory. Pop. of village, 32; of the post office district, about 150.

McKenzie Rev. D., Presbyterian minister.
 Fraser A. W., postmaster and general store.
 Felix Jos., grocer and cheese factory.
 Chisholm Malcolm, saw mill.
 Cameron Aug., blacksmith.
 Godin J. C., cheese factory.

LOTBINIERE, a post village in Lot-biniere co., Quebec district, situated on the south shore of the St. Lawrence, 27 miles from Methot's Mills, on the G.T.R. (Richmond & Quebec branch), 45 miles southwest of Pointe Levis. It contains 1 R. C. church, 1 large foundry, saw and grist mills, 1 convent and several stores. Pop. 1,400.
 Auger Jos., wood merchant.
 Beaudet A., saw mill.
 Beaudet A. Z., grocer.
 Beaudet Rod., baker.
 Beaudet Arthur, tins.
 Belanger A., carter.
 Blais L. A., wood merchant.
 Bernard Pierre S., notary.
 Bernier & Bernier, foundry.

Daigle Nap., shoes.
 DeLachevrotiere A., M.D., physician.
 Demers Ephraim, joiner and trader.
 Desruisseaux Felix, blacksmith.
 DeVillers La Cie., gen. store.
 Dionne Geoffroy, joiner.
 Dionne Philippe, painter.
 Durand Ov., pres, butter factory No. II.

Filteau P. Ernest, postmaster.
 Gauron G., blacksmith and hotel.
 Hamel Remi, blacksmith.
 Hamel Balthazar, blacksmith.
 Hamel Urbain, grocer.
 Jacques Anthime, gen. store.
 Jacques Donat, tinsmith.
 Laberge Wilfrid, M.D., physician.
 Laliberte Elisee, grocer.
 Laliberte Emerilde, gen. store.
 Laliberte Mrs. U., millinery.
 Laroche Come, saw mill and cement mfr.
 Lemay Adelard, agril. implts.
 Lemay W., hotel.
 Mercier Desire, painter.
 Page Jos., veterinary surgeon.
 Page L. O., ins. agent.
 Paradis Rev. L. L., priest.
 Pare L. P., baker.
 Paris Arcadius, gen. store.
 Rivard Aime, carriage maker.
 Tanguay Joseph, saddler and shoe-maker.
 Thibeau L. E., bailiff and pres. butter factory No. 1.

LOUISA, a post settlement in Argen-teuil co., Terrebonne district, 10 miles from Lachute, a station on the C.P.R. and the Canadian Northern Quebec Ry. Pop. 26.
 Lackey (Rev.) rector Church of Eng-land.

McGibbon P. & A., saw mill.
 Neil John, postmaster.
 Timilty Albert, cheese factory.

LOUISE DOCKS, Quebec co.—See Quebec city.

LOUISEVILLE, a post town in Mas-kinonge co., Three Rivers district, and a station on the Mont. & Que. div. of the C.P.R., close to Lake St. Peter, on the River St. Lawrence, and 21 miles west of Three Rivers. It is 6 miles south of St. Leon Springs. The region overlies great stores of natural gas, and the town is lighted by it. It has 1 church (R.C.), 1 convent, 29 stores, 3 hotels, 1 bank (Hochelaga), 3 model schools, 2 grist and 2 saw mills, 2 foundries, 1 door and sash factory, and 2 tanneries, 1 shirt factory, 1 academy, 1 printing office, several cheese and butter factories, water works, besides telegraph and express offices. Pop., about 1,675.

For additional names see end of 'Alphabetical Directory.

Academie St. Louis de Gonzague, Frere Isidore Louis, director.
 Allard Adolphe, butter factory.
 Asselin Louis, tinsmith and plumber.
 Banque d'Hochelaga, J. E. Turgeon, mgr.

Louiseville—Continued

Baril Arthur, carriage maker.
 Beland Gedeon, advocate, St.-Laurent.
 Beland J. E., prop. Empire Shirt Mfg. Co.
 Beland J. T., prop. Windsor Hotel.
 Bell Telephone, Miss M. N. Dusseault, local mgr.
 Bellemare J. H., merchant tailor.
 Bergeron F., painter.
 Blair E., mason.
 Boulanger Cyprien, master carter.
 Boulanger J. A. & Cie., painters and decorators.
 Bourassa Dolphis, grocer.
 Burret & Fils, grocers.
 Bussiere Jos. A., gen. store.
 C.P.R. Station, P. Dusableau, agent.
 Caron Clovis, registrar for county of Maskinonge.
 Caron G., boots and shoes.
 Caron H. Geo., merchant tailor.
 Caron L. D., sec.-treas. Corporation.
 Charbonneau J. E., notary, commissioner for Superior Court. St. Laurent.
 Chevalier Nap., dry goods, boots and shoes.
 Clement Edouard, butcher.
 Corporation, L. D. Caron, sec.-treas. Louiseville.
 Cote M. M., photographer.
 Coutu J. A., notaire, C.C.S., sec.-treas. du comte de Maskinonge. Tel. Bell 3, St. Laurent coin de la Gare.
 Desaulniers C. E., butcher.
 Desaulniers Mrs. H., dressmaker.
 Desaulniers Philippe, blacksmith and carriage maker.
 Desrossiers Aug., saw mill.
 Dube Jos., painter.
 Duhalme Ludger, plumber.
 Dupuis L., foundry.
 Dusableau P., agent C.P.R.
 Dussault Miss M. N., local mgr. Bell Telephone.
 Empire Shirt Mnfy., J. E. Beland, prop.
 Fortin Aime, butcher.
 Fortin Chas. Ed., piano dealer.
 Gagnon Ant., carpenter.

GAGNON J. W. & CO.,
Wholesale Dealers in
Hay, Straw, Grain, Etc.
Shipments made by boats or on
all railroads. Write for quotations,
Bell Tel. 10. RUE ST. LAURENT

Gaucher J. Ed., flour and grist mills.
 Gellinas Onesime grocer.
 Gellinas Rodolphe, dry goods.
 Giguere J., grocer.
 Giguere J. A., printer and bookseller.
 Gravel A. G., merchant tailor.
 Heroux Frs. X., merchant tailor.

HOTEL WINDSOR,
Meilleur Hotel de Louiseville.
J. T. Beland, Prop.
Prix raisonnables pour les voya-
geurs et autres.
LOUISEVILLE, QUE.

Lafleur Hotel, F. X. Lafleur prop.
 Lafontaine Geo., postmaster.
 Lambert Louis, furniture.
 Lambert W., harness maker.
 Lebel Ed., blacksmith.
 Lemay Chas. Ed., laundry.
 Lemyre P., saddler.
 Lesage Ed., dry goods.
 Lindsay R. S., D.V.S., vet. surgeon
 Milot O. E., M.D., physician, coroner for the district.
 Mineau O., master carter.
 Plante L. A., M.D., physician and druggist [ter
 Post Office, Geo. Lafontaine, postmas-
 Registrar for County of Maskinonge,
 Clovis Caron.
 Roman Catholic Church, Rev. Jos. Tessier, priest.
 Ste. Jean Chs., watchmaker.
 Soad P., confectioner and restaurant.
 Tessier Rev. Jos., parish priest.
 Tourville Arthur, sec.-treas. The
 Tourville Lumber Mills Co.
 Tourville Lumber Mills Co., Arthur
 Tourville, sec.-treas.
 Turgeon J. E., mgr. Banque d'Hoche-
 laga.
 Vadebonceur Jos. Alf., dry goods.
 Veuillet Onesime, tinsmith and plumb-
 er.

LOULAY, a post village in Labelle co., Ottawa district, 12 miles from Papineauville, on the C. P. Ry. Pop. 50.
 Bock J. E., saw and grist mills and postmaster.

LOURDES, a post village in Megan-
 tic co., 2 miles from station, on the
 L. & M. Ry. Pop. 100.
 Bedard Ernest, saw mill.
 Bouchard Mrs. D., gen. store.
 Boucher S., shoemaker.
 Cote Jos., joiner.
 Doucet Odilon, gen. store.
 Faucher Cleophas, gen. store.
 Faucher G., postmaster.
 Fradette Ernest, cheesemaker.
 Gagnon Olivier, grocer.
 Lafond Nazaire & Joseph, lumber.
 Laliberte J. Ernest, saw mill.
 Lamontagne Jos. N., grocer.
 Lotbiniere Lumber Co., Ltd.
 Mailhot Joseph, blacksmith and agt.
 Tourigny Charles, restaurant.

LOURDES DU BLANC SABLON, a
 post settlement in the unsurveyed part
 of Saguenay county and district. Pop.
 85.
 Hervy Rev. Francois, priest.
 La Gresley John Vautier, postmaster
 and gen. merchant.

LOW, a post settlement in Wright co., Ottawa district, on the Gatineau River, and a station on the Maniwaki branch of the C.P.R., 36 miles north of Ottawa city. It contains 2 churches (Methodist and Roman Catholic), 3 stores, 2 hotels, saw and grist mills, 1 carriage factory, 1 printing office and telegraph and express offices. This place is noted for its mica, asbestos and phosphate mines. Pop. 100. Brooks Geo. W., hotel.
Gleason Martin, blacksmith.
Irwin W. R., postmaster and general store.
Kilcoyn A. J., gen. store.
McPhail C. N., blacksmith.
Stag Creek Lumber Co., Reg.
Wilson T. K., agent agrl. impts.

LOWER FLODDEN, a post office in Richmond co., St. Francis district, 2½ miles from Racine, on the C.P.R.
Darby Hilton F., store.
Lynn Gilbert, wood dealer.
Miller C. Maclean, blacksmith.
Sinclair Rev. A. J. K., Presbyterian.

LOWER IRELAND, a post settlement in Megantic co., Arthabaska district, 12 miles from Thetford Mines, on the Quebec Central Ry. Pop. 100.
Davidson Richards, blacksmith.
Davidson Ed., saw and grist mills.
Robinson S., postmaster.
Porter John, gen. store.
Rousseau T., blacksmith.

LOW STATION, a post village in Wright co., on the C.P.R., Maniwaki branch, 36 miles from Ottawa city.
Kilcoyn A., postmaster.

LUCERNE, a post village in Wright co., Ottawa district, 19 miles from Kirks' Ferry, on the C.P.R. Pop. 50.
Benoit A., grocer.
Paquin Cyprien, postmaster.

LUMSDEN MILLS, a post settlement in Pontiac co., and district, and a station on the Kippewa branch of the C.P.R., 2 miles from Kippewa Jct., 40 miles from Mattawa. Pop. 35.
Lumsden John, lumber merchant and postmaster.

LUSKVILLE, a post village in Wright co., Ottawa district, 2 miles from Eardley, on the C.P.R. Pop. 100.
Dacier Rev. Edmond, parish priest.
Deshens Mrs. G., postmistress.
Lavigne Narcisse, gen. store.
Pilon Hyacinthe, gen. store.

LYSANDER, a post settlement in Megantic co., Arthabaska district, on the Thames River, 10 miles distant from Lyster, on the G.T.R. It contains 1 saw mill, 1 grist mill. Bank at Plessisville. Pop. 125.

Lowery W. D., agent impts.
Maguire Alex. R., blacksmith.
Majury A., agent and blacksmith.
Wark Finlay, postmaster and grist mill.

Walker Jonathan, gen. store and grist mill.

LYSTER STATION or **STE. ANASTASIE DE NELSON**, a post village in Megantic co., Arthabaska district, on the River Becancourt. There are really two villages under one municipal system, ½ mile from one another, one at the parish and one at the station, that of the G.T.R., 31 miles from Quebec. It is also a station on the Lotbiniere and Megantic R. R., which runs between Lyster and St. Jean de Chailions. It has 1 R. C. church, 6 stores, 5 saw mills, 1 box and trunk factory, 1 door and window frame factory, besides telegraph, express and 2 telephote offices. Chief trade, lumber and pulp wood industry. Pop. of parish, about 2,000.

Baker O., merchant.
Baker F., livery.
Bisson F., gen. store and saw mill.
Bisson Mrs. F., millinery.
Boivin A., baker.
Boivin D., butcher.
Breton G., shoemaker.
Brochu Alfred, flour and saw mill.
bruneau P., collector inland Revenue.
Couture Ed., mfrs. agent.
Demers F., merchant.
Deschesne Miss, restaurant.
Desjardins O., M.D., physician.
Dubois Joseph, merchant.
Goulet Mrs. C., postmistress.
Guimond A., cheese factory.
Hinse A., blacksmith and agent.
Houde J. E. (Rev.) parish priest.
Huard A., butcher.
Jeffrey L., livery.
Lafamme Miss A., dressmaker.
Landry T., livery.
Landry W. I. F., photographer.
Lotbiniere Lumber Co., The, lumber.
Marceau & Frere, merchants.
Marcolte N., blacksmith.
Martineau J., shoemaker.
Martineau Stanislas, blacksmith.
Moisan L., baker.
Normand F., merchant.
Ouellet T., machinist.
Pelletier J., jeweller.
Perron Jos., marble.
Pouliot Rosaire, carriage maker.
Prefontaine F., scale inspector.
Quellet T., mecanician.
Raymond H., M.D., physician.
Roger Ed., restaurant.
Ruel G. E., notary.
Rousseau A., bailiff and insurance agt.
Simpson Achille, manufacturer.
Thibaudeau T., gen. store.
Tremblay E., cheese maker.

LYTTON, a post village in Wright co., 21 miles from Maniwaki, on the C.P.R.

O'Connor Wm. P., postmaster.

MABEL, a post village in Argen-
teuil co., Terrebonne district, 4 miles
from St. Philippe, on the C.N.R., and
3 miles from Staynerville, on the C.
P. Ry.
Lahaie C., postmaster.

MacDONALD COLLEGE, a post
office in Jacques Cartier co., ½ mile
from St. Anne de Bellevue, on the
C.P.R. and G.T.R.
MacDonald College.
Ward T. F., postmaster.

MACNIDER, a post settlement in
Rimouski co. and district, on the St.
Lawrence river, 2½ miles from Saya-
bec, on the I.C.R. It contains 1 Ro-
man Catholic church, 12 stores, 1 ho-
tel, several grist, saw and shingle
mills, and butter and cheese factories.
Pop. of parish 1,400.

Belanger Majorique, sec.-treas.
Belanger Paul, butcher.
Bonenfant M., merchant.
Boucher J. Bte., joiner.
Caron Pierre, hotel and fish.
Carrier Zenon, merchant.
Chenard rev. L. P., parish priest.
Chamberland Joachim, butter factory.
Dupere Ferd., joiner.
Guy S., shingle mill.
Guay Ed., merchant.
Lanouette Zephirin, shoemaker and
fish.
Lapierre Chas., merchant.
Lapierre Emile, merchant.
Larivee Jean E. P., gen. store.
Larivee J. E., public notary.
Lepage S. S., land surveyor.
Levesque Phi., fruit dealer.
Marcheterre A., merchant.
Marcheterre Michel, lumber mill.
Martin Theod., shoemaker.
Masse Israel, gen. store.
Michaud Israel, merchant.
Ouellet Damase, blacksmith.
Perreault Art., lumber and flour mill
Plourde Jos., grist and shingle mills.
Pelletier Jos., shoemaker.
Raymond Jos., joiner.
Rousseau Laurent, grist and shingle
mills.
Rousseau Andre, joiner.
Rousseau J. A., tinware.
Routhier L. P., joiner.
Roy George, gen. store and agent.
St. Amant Geo., merchant.
St. Laurent L., blacksmith.
St. Laurent Onesime, butcher.
Thibault Abel., blacksmith.
Thibault Jean, blacksmith.
Thibault Xavier, merchant.
Verreau Ulric, shoes and saddlery.

MACPES, a post village in Rimous-
ki co. and district, 12 miles from
Rimouski, on the I.C.R.
Brisson Nazaire, saw mill.

Gagnon Emile, saw mill.
Lebel Jerome, saw mill.
Levesque Alfred, blacksmith.
Levesque Louis, saw mill.
Pineau Aisene, gen. store, cheese fac-
tory and postmaster.

MADDINGTON FALLS, a post vil-
lage in Arthabasca co. and district, 1
mile from Daveluyville, on the I.C.R.
Beauchesne O., wagon maker.
Benoit O., gen. store.
Bruneau D. C., gen. store.
Gagnon N. & Frere, gen. store.
Gaudette Laurent, joiner.
Hardy N., baker.
Lariviere Emile, hotel.
Masse Henri, shoemaker.

MAGENTA, a post village in Rou-
ville co., St. Hyacinthe district, 6
miles from Farnham, on the C.P.R.,
and C.V.R. Pop. 500.
Bonneville H., postmaster.
Delage Alexis, butter and cheese fac-
tory.
Robert Nap., grist mill.

MAGOG, a progressive incorporated
town in Stanstead co., St. Francis dis-
trict, on the Magog River, at the
northern end of Lake Memphremagog.
Steamers on the latter make daily
trips in the navigation season between
Newport, Vt., and Magog. It is a sta-
tion on the C.P.R., 88 miles east of
Montreal, and 18 miles southwest of
Sherbrooke. It has 3 churches (Ro-
man Catholic, Episcopal and Metho-
dist), 1 college, 1 convent, 1 hospital,
1 academy, 2 banks (Bank of Montreal
and Canadian Bank of Commerce),
1 overall factory, 3 saw mills, 3
sash and door factories, 2 grist
mills, 1 cotton mill, 1 print mill, 3
hotels, printing and newspaper office
("Enterprise," weekly), besides ex-
press, telegraph and telephone offices,
mayor's office, schools, and good fire
department, etc. The town owns the
electric and water power plants. Pop.
(census 1911) 3,999; 1914, estimated,
4,293.

Adams E. J., dentist.
Annotte Joseph, grocer.
Audet D., saw mill.
Audet L. A., notary and ins. agt.
Bank of Montreal (The), Geo. Filliter,
mgr.
Baras Solomon I., barber.
Barlow H. F., gen. store.
Batchalder I. M. & Co., gen. store.
Battle House Hotel, Green & Sloan,
props.
Beadry D., merchant tailor.
Belque Mrs. A. G. H., drug store, E. C.
Cabana, M.D., mgr.
Belair A. S., shoemaker.
Bertrand R. E., gen. store.

- Magog—Continued
 Bessette Jos., fruit dealer, Granby Branch, F. Cloutier, mgr.
 Boosada B., dry goods.
 Bowen G. A., M.D., physician.
 Brossard rev. F. X., parish priest.
 Canadian Bank of Commerce, A. W. Watson, mgr.
 Canadian Pacific Railway Station, W. Wallace, agent
 Chamberlain E. H., veterinary surgeon.
 Chamberlain Henry, grocer.
 Chamberland Cleophas, hardware.
 Chamberland Jos., shoemaker and junk store.
 Choinere P., blacksmith.
 Circuit Court of Magog for the district of St. Francis, Hon. M. Hutchison and Hon. Art. Globensky, judges.
 Clark F. A., restaurant and tobacconist.
 Clement E. E., gen. store.
 Colborn J. A., veterinary surgeon.
 College du Sacre Coeur, under the direction of Rev. Brothers of the Sacred Heart.
 Comtois Miss M. A., millinery store.
 Corporation of the Town of Magog, Alf. L'Archeveque, mayor; Alf. Tourigny, advocate, sec.-treas., City Hall.
 Convent of Magog, under the direction of Rev. Sisters of Charity of Sacred Heart of Jesus.
 Courville P., barber.
 Cromwell F. H., auto garage.
 Custom House, J. R. Wilcock customs officer; W. Ducharme, asst.
 Degray Albain, butcher.
 Deseve A. F. X., gents' furnishings and clerk of Magistrate and Circuit Courts.
 Doloff A. G. & Co., 5, 10 15c store.
 Dominion Textile Co. Ltd. (The) Magog branch, Jas. Allen, supt.
 Ducharme W., bailiff, asst. custom officer and immigration agt.
 Episcopal Church, rev. R. J. Gill, rector.
 Gagnon Joseph, photo studio.
 Gagnon F. X., gen. store.
 Gauvin A. H., butcher.
 Gauvin E. E. Co., hardware.
 Gendron Art., bailiff.
 Gendron L., blacksmith.
 Gendron N. C., postmaster, boots and shoes.
 Gill rev. R. J., rector Episcopal church
 Gingras Rene, bailiff.
Gosselin & Paradis, groceries, provisions, flour and grain and furniture, wholesale and retail tobacconists.
 Goyette B. E., gen. store, flour and grain and grist mill.
 Grand Central Hotel, O. Garceau & Son, props.
 Green & Sloan, props. Battle House, livery and feed stable.
 Guertin I. A., M.D., physician.
 Hamel Alp. F., furniture dealer and upholsterer.
 Hamel Azarias, barber.
 Hamel Geo., gents' furnishings and furniture.
 Hamel J. D., plumber.
 Hamel Nap., grocer.
 Hebert John, livery stable.
 Hebert Ludger, barber.
 Hospital (Catholic) under direction of Sisters of Sacred Heart of Charity.
 Hoyt W., provisions and grist mill.
 Jasmin H., notary.
 Jim Lee, laundry.
 Kennedy S. H., canoe and boat builder
 Langelier Alp., harnessmaker and restaurant
 Lantagne Mrs. C., shoemaker.
 Leblanc Mrs. Eliza, gen. store.
Leduc Ovila, tinsmith and plumber, steamfitter and hot air system, stove and furnace dealer.
 Lemaire M. L., cigars and lunch room
 Lenoir Jos., dry goods
 Lepine Nap., wholesale and retail wines and liquors.
 Levesque G. L., merchant tailor.
 Lonn Jas. & Co., dry goods.
 McKenna W., hardware and undertaker.
 McKenna Wm., tinsmith and plumber.
 McPherson C. A. R., saw mill.
 Magistrates Court of Magog for the county of Stanstead, Hon. H. W. Mulvena, magistrate.
 Magog Academy, W. G. Dormer, principal.
 Magog Co-operative Store, groceries, W. Demers, mgr.
 Magog Print Works (The) of The Dominion Textile Co. Ltd., Andrew Armstrong, supt.
 Martin A. D., sash and door factory.
 Martin & Wallace, sash and door factory and lumber dealers.
 Martineau Miss A. F., milliner.
 Mazurette Mrs. Z. L., dressmaker.
 Methodist Church, Rev. T. Roy, pastor
 Moore A. H. & Co., Geo. Barnam, prop., J. O. Donigan, mgr., gen. store.
 Morin Ovide, blacksmith.
 Norton A. O., livery and feed stables and horse dealer.
 Pepin D. E., pianos and musical instruments and ins. agt.
 Percy H. H., grocer.
 Police and Fire Department, Jos. Demers, chief of police and fire brigade, Town Hall.
 Protestant School Trustees, F. W. Wallace, chairman; E. D. Smith, sec.-treas.

Magog—Continued

Protte Alf., gen. store.
 Renaud Chas. jun., harnessmaker
 Rizec M. J., gen. store.
 Robert A., baker and pastry cook.
 Rolland Geo. Jr., grocer, tobacconist,
 pool room.
 Roy Rev. F., pastor, Methodist Church
 St. Patrice de Magog Church, rev. F.
 X. Brossard, cure; rev. P. La-
 chance, vicaire.
 Sabourin E. A., butcher.
 School Corporation, rev. F. X. Brossard
 pres.; H. Jasmin, sec.-treas.
 Shedrick Alf., jeweller.
 Smith A. E. & Ed., jewellers, station-
 ers and sporting goods.
 Tourigny Alf., B.A. LL.B., advocate,
 sec.-treas. of town, City Hall
 Union Hotel, Jos. Ouellette, prop.
 Villeneuve Mrs. J. A., milliner.
 Wallace F. W., carriages, farm implts.,
 furniture, pianos, harness and
 furs.
 West John, patent drugs and fancy
 goods.
 Wilcocks J. R., prop. "Magog Enter-
 prise" and custom officer.
 Wilkins Co. Ltd., Robert C., overall
 factory, Magog, Farnham and
 St. Johns, Que.

MAGPIE, a post settlement in
 Saguenay co. and district, 25 miles
 from Gaspé Basin, a port of call of
 the steamers of the Interprovincial
 Navigation Co.
 Poirier Charles, grocer and postmaster
 Robin, Jones & Whitman, Ltd., gen
 store.

MAILHIOT, Megantic co.—*See*
Ste. Sophie d'Halifax.

MAILLARD, a post village in
 Charlevoix co., Saguenay district, 12
 miles from Bale St. Paul.
 Bouchard Benjamin, merchant.
 Bouchard Noel, industriel.

MAILLOUX, Bellechasse co.—*See*
St. Philemon.

MAISONNEUVE, formerly part of
 Hochelaga, is situated on the north
 shore of the River St. Lawrence,
 seigniory of Montreal and on its west-
 ern, northern and eastern limits by
 the city of Montreal and on its south-
 ern limits by the St. Lawrence River,
 incorporated December 27, 1883. The
 town contains a post office, city hall,
 11 banks, a sugar refinery, wall paper
 factory, 11 large shoe factories, 4 large
 saw mills, 2 large biscuit factories, 2
 large foundries, 2 horse shoe nail fac-
 tories, 1 can and tin box factory, 1
 spool cotton factory, 1 licorice fac-
 tory, 1 paper box factory, 1 horse shoe

factory, 1 soap factory, 1 oxygen nitro-
 gen liquid air factory, 1 paint factory,
 and Viauville Park, The United Shoe
 Mfg. Co., The Maxim Vickers Co. Ltd.,
 dry docks, 3 railway stations, G.N.R.,
 C.P.R. and Montreal Terminal Ry. The
 Shawinigan Water & Power Co.'s termi-
 nus establishment, the National La-
 cross and Baseball Club, and a driving
 park, 5 churches, 2 Roman Catholic, 1
 Episcopal, 1 Presbyterian and 1 Meth-
 Methodist, and 7 schools. Pop. 36,607.

For names, see Montreal Alphabetical Directory.

MALBAIE, a post village and im-
 portant fishing station in Gaspé co.,
 Gaspé district No. 1, with a safe and
 commodious harbor on the Gulf of St.
 Lawrence, 27 miles from Gaspé Basin,
 and 40 miles from Paspébiac on the
 Atlantic, Quebec and Western Ry., in
 Bonaventure co. It has 1 Episcopal
 church, lumber, pulp and shingle mills,
 1 lobster cannery, and 1 cod liver oil
 refinery, 6 stores, 2 hotels and tele-
 graph office. Bank at Paspébiac. Pop.
 250.

Duncan C. & A., gen. store.
Duncan Charles, postmaster.
 Robin, Jones & Whitman Ltd.
 Walters rev. S. R., minister.

MALHERBE, a post village in
 Chicoutimi co. and district, 3½ miles
 from Laterrière, on the R. S. Ry.
 Girard Maurice, postmaster.

MALMAISON, a post village in
 Missisquoi co., Bedford district, on the
 C.V.R. Pop. 200.
 Bale Label Co.
 Renaud H., grist mill.
 Titremore G. A., postmaster.

MALVINA, a post village in
 Compton co., on the M.C.R., 14 miles
 from Hereford.
 Mongeau Mrs. A., postmistress.

MANCHE d'EPEE, Gaspé co.—*See*
Petite Madeleine.

MANDEVILLE, a post office in
 Maskinonge co., Three Rivers district,
 7 miles from St. Gabriel de Brandon,
 on the Joliette branch of the C. P. R.
 77 miles northeast of Montreal. Pop.
 100.
 Bergeron Edmond, cinnamon mnfr.
 Bergeron A., saw mill.
 Bergeron Zenon, saw mill.
 Charbonneau William, saw mill.
 Desrochers Wilfrid, butter factory.
 Hogue Charles Ed., baker.
 Hubert Joseph, blacksmith.
 Joly O., grocer.
Lafreniere Cuthbert, blacksmith

Mandeville—Continued

Paquin Mrs. Arthur, milliner.
 Perrault Joseph, butter factory.
 Prescott Nazaire, saw mill.
 Sylvestre Amedee, saw mill.

MANIWAKI, a post town in Ottawa co., Ottawa district, at the confluence of River Desert and the Gatineau, the northern terminal station of the Maniwaki section of the C.P.R., 83 miles north of Ottawa city. It has 3 churches (Roman Catholic, Anglican and Presbyterian), 26 stores, 11 hotels, 3 saw mills, 1 bank (branch of Bank of Ottawa), 1 hospital, 1 school conducted by Grey Nuns of Ottawa. The Oblats Fathers have a mission for Indians at Gatineau and at St. Maurice. It has good water power derived from the Gatineau, which is to be utilized for electric lighting and factory purposes, it has also express, telegraph and telephone offices. Pop. 546.

Alie Sylvio, saw mill
 Appleby S., station master C.P.R.
 Bank of Ottawa, J. F. Maddington, mgr.
 Beaupre rev. L. J. M., priest.
 Bellemare J. O., painter.
 Bellemare Mrs. J. O., dressmaker.
 Boisvenu Jos., barber.
 C.P.R. Station, S. Appleby, station master.
 Cadieux A. A., trader.
 Caron A., prop. Dominion Hotel.
 Carroll Thomas, mac. agent.
 Chenier A., butcher.
 Commercial Hotel, Jos. Poirier, prop.
 Cumming M. N., saw mill.
 Dagenais J. B., cigars, tobacco and pool room.
 Dionne G., butcher.
 Dominion Hotel, A. Caron, prop.
 Donovan Bros., gen. store.
 Edwards W. C. Co. The Ltd., lumber.
 Eglise l'Assomption, rev. L. J. M. Beaupre, O.M.I., priest
 Ethier D., blacksmith.
 Flynn N. P., prop. Maniwaki Skating Rink.
 Fontaine T., M.D., physician.
 Foster Bennett Co. The Ltd.
 Gascon P., blacksmith.
 Gatineau Hotel, Andre Nault & Fils, props.
 Gendron R. M., rep. Crown Lands.
 General Hospital.
 Grims J. T., gen. store.
 Joanis M. & Son, gen. store.
Lacoursiere T., notary and postmaster [prop.
 Laurentian House, Adolphe Nault,
 Lepine W., prop. Union Hotel.
 Levasseur J. E., undertaker.
 Lummunis rev. W., pastor Anglican church.

Maddington J. F., mgr. Bank of Ottawa.
 Maniwaki Electric Co. The Ltd., electric power.
 Maniwaki Hotel, J. B. Patrie, prop.
 Maniwaki Skating Rink, T. Flynn, prop.
 Maniwaki Telephone Co., T. Lacoursiere, mgr.
 Nault Adolphe, prop. Laurentian House.
 Nault Andre & Fils, props. Gatineau Hotel.
 Nault J. B., hotel and gen. store.
 Nault Mrs. A. J., milliner.
 Noel Alf. L., tinsmith.
 Noel Mrs. Alf. L., ice cream, cigars and tobacco.
 Patrie J. B., prop., Maniwaki Hotel.
 Patterson — (rev.), pastor Presbyterian Church
 Pian rev. O. M. D., priest.
 Poirier J., prop. Commercial Hotel.
 Poirier J. H., gen. store.
 Pommier A. R., watchmaker.
 Post Office, T. Lacoursiere, postmaster.
 Presbyterian Church, rev. — Patterson, pastor.
 Ramsay W., photographer.
 Riviere Desert, gen. store.
 Roy A., gen. store.
 Roy Arthur, grocer.
 St. Joseph Convent of Maniwaki.
 Swartman George, watchmaker.
 Talbot N., cigars and tobacco.
 Union Hotel, W. Lepine, prop.
 Vaillancourt Jos. & Fils, saw mill, door and sash factory.
 Vaillant M. E., trader.

MANNINGVILLE, Huntingdon co.
 —See Franklin.

MANOIR RICHELIEU, a post village in Charlevoix co., Saguenay district, 3 miles from Murray Bay.
 Phenix C. E., postmaster.

MANSEAU, formerly MOOSE PARK, a thriving centre of colonization, in Nicolet co., Three Rivers district, 110 miles from Montreal and 50 miles from Levis on Intercolonial Ry. Pop. 900.
 Bergeron Nap., agent
 Bernier & Frere, blacksmiths
 Cajolet Odilon, sash and door factory
 Demers Joseph, gen. store and butcher
 Desrochers Achille, cheese maker and tinsmith
 Fleury D., restaurant
 Hamel Wilfrid, baker
 Kirouac C., boarding house
 Langlurant P., restaurant
 L'Heureux Alph., restaurant
 Neveu Hercule, gen. store
 Poisson Esdras, boarding house
Savoie & Co., lumber and gen. store, and 100 farms for sale

MANSONVILLE, a post village in Brome co., Bedford district, on Misisquoi river, 2½ miles from Highwater Station on C.P.R., 4 miles north of North Troy, Vt., 8½ miles east north-east of Glen Sutton, and 8 miles west of Lake Memphremagog. There is good waterpower in the village. The Oxford Mountain Branch of the C.P.R. runs through the village. It has 4 churches (R. C., Epis., Meth. and Bapt.), 3 general stores, 1 tin shop, 1 hotel, 2 grist and 2 saw mills (one circular and one band saw), 1 electric light plant, 1 bank (branch of Canadian Bank of Commerce), besides express and telegraph offices at station. Pop. (census 1911) 420.

Alex J. M., furniture
 Allen —, rev., Baptist minister
 Atwell V. G., saw mill
 Boright W. X., grist mill, flour and feed

Botterill S. H., hotel
 Bourne L. J., ins. agent
 Bowen C., bailiff
 Brouillette C. G., saw mill and electric light plant

Coffin (rev.) J. M., Episcopal minister
 Douglas W. M., candy, fruit and stationery

Gardyne C. A., gen. store
 George B. C., tins
 George Leon A., plumber
 Halley D., harnessmaker
 Henderson E. H., M.D., physician
 Holmes G. W., gen. store and postmaster

Labelle M., municipal and school sec-treas.

Labonte P., tailor
 Larivee H., cattle buyer
 Leduc Art., grist mill
 Lydonville Creamery Assn. (br. of Lydonville, V.), M. G. Johnson operator

Manson D. A., collector of customs
 Mansonville Lumber Co. (C. N. Boright and Geo. Manson).

McRay N. F., agent impls.
 Oliver Bros., gen. store
 Peabody H. A., agt. impls. and Ford autos.

Perkins F. H., undertaker
 Perkins H. E., agent impls.
 Picard P. H. (rev.), priest
 Quintin A., barber and cigars
 Roberge Jos., blacksmith
 Robinson R., blacksmith
 Royer H., shoemaker
 Runnels rev. G. W., Methodist minister
 St. John Edg., blacksmith
 Seguin J. C. N., butcher

MANSONVILLE STATION, Brome co.—See *Highwater*.

MAPLE GROVE, a post village in Megantic co., Arthabaska district, on the Thames River, 10 miles from Black Lake Station, on the Quebec Central Ry. It contains 2 grist and 1 saw mill, 2 stores, 2 churches, and 1 carding mill. Bank at Bernierville. Pop. 550.

Angers Edouard, carriagemaker
 Atkinson J. (rev.), minister
 Bennett C. D., shoemaker
 Bennett S. H., contractor
 Blondeau P., shoes
 Cross H. T., blacksmith
 Croteau Felix, postmaster
 Dinning Wm., trader
 Laroche P. A., grist and carding mills

Pharo L., saw and grist mills
 Porter Thos. R., contractor
 Wood Thos., gen. store

MAPLE HILL, a post and farming settlement in Megantic co., Arthabaska district, 3 miles from Kinnear's Mills on the C.P.R.

Hall Mrs. W., postmistress

MAPLEMORE, a post village in Huntingdon co., Beauharnois district, 3 miles from Carr's, on the Massena Springs section of the G.T.R.
 Leeby Morris W., postmaster

MAPLE RIDGE, Shefford co.—See *St. Joachim de Shefford*

MARBLETON, a post village in Wolfe co., on the Maine Central and Quebec Central Rys., 25 miles from Sherbrooke. It contains 3 churches, sash and door and furniture factories, 2 saw mills, 1 grist mill, 5 stores, 2 hotels, 1 branch bank, besides telephone and telegraph offices. The neighborhood is noted for limestone and marble. There is an ochre mine in the vicinity. Pop. 680.

Anderson David, hotelkeeper
 Barter Andrew, grocery store.
 Barter & Bishop, lumber.
 Barton Elwin, butcher.
 Bennett Geo. F., saddler and harness maker.

Bishop Austin W., lumber.
 Bishop B. R., lumber.
 Bishop C. Guy, cattle.
 Bishop W. M., postmaster and bailiff
 Breton Jos., grocery store.
 Canadian Bank of Commerce, The
 Chester O., flour and feed.
 Cote Oliver W., agr. implements.
 Dominion Lime Co., gen. store.
 Dudswell butter and cheese ass'n.
 Freslon Jos., grocer.
 Gingras F. C., grocery store.
 Kerr I. N. (rev.), minister
 Lajole L., tobacco.
 Loranger P., barber.

Marbleton—Continued

Macdonald M. S., drugs, etc.
 Oughtred W. T., gen. store.
 Spenard J. B., tailor.
 Stacey W. H., saw mill.
 Weston E. O., saw mill and sash and door factory
 Weston Fred C., furniture.
 Weyland C. M., grocery store, flour and feed.
 Willard K. A., lumber.

MARCHILTON, a post village in Nicolet co., Three Rivers district, 1 mile from Gentilly, on the Q. M. & S. Ry.

Mailhot Octave, postmaster

MARCIL, a post village in Bonaventure co., Gaspé district No. 2, on the A. Q. & W. Ry., 16 miles from New Carlisle.

Aubert Francis, postmaster

MARGUERITE, a post village in Bagot co., St. Hyacinthe district, $\frac{1}{4}$ mile from Charlotte, on the I.C.R.
 Houle Moise, postmaster

MARIA, a parish and post settlement in Bonaventure co., Gaspé district No. 2, west of the Grand Caspédia River, which has its outlet in Chaleurs Bay, and a station ($\frac{1}{4}$ of a mile distant) on the Atlantic & Lake Superior R.R. In summer a steamer of the Interprovincial (Can.) Navigation calls at Maria twice a week, plying between Gaspé and Campbellton, N.B. In the parish there is 1 R.C. church, 10 stores, 2 hotels, 1 carding, 1 roller, 2 grist and 3 saw mills, 3 cheese factories and 1 butter factory, besides post offices, and express and telegraph offices. Pop. 900.

Allard Camille, gen. store

Babin A., gen. store

Bujold W., gen. store

Clapperton Wm. H., gen. store

Cyr A., mayor

Cyr Edgar, lumber and pulp wood

Cyr Ignace, gen. store

Cyr Mrs. A. P., postmistress and dealer in poultry

Cyr Mrs. F. S., boarding house

De Grace Andre, grocer

Dionne Clovis, blacksmith

Gagne rev. G., priest

Gagne Zacharie, saw, grist and carding mills

Guite Jean Francis, gen. store

Henri Louis, blacksmith

Leclerc A., tins

Leclerc J. Norbert, blacksmith

Lussier A., M.D., physician

Savoie Babilas, shoes

Smith rev. T., priest

Vigneau John, ins. agent

MARIA CAPES, a post settlement in Bonaventure co., Gaspé district No. 2, 4 miles from Maria, on the Atlantic, Quebec & Western Ry. Pop. 600.

Clapperton Thomas B., gen. store.

Degrace B., postmaster

Dion Frs., blacksmith

Leblanc Andre, shoemaker

Leblanc Ulfranc, implements, etc.

Normandeau Aime, merchant

MARIA EAST, a post settlement in Bonaventure co., Gaspé district No. 2. Maria, on the Atlantic, Quebec & Western Ry., is the nearest station. Pop. 200.

Bernard Pierre, postmaster

Clary Albert, store

Leblanc Alex., grocer

Leblanc Ls., grocer

McKenzie N., gen. store

Thibodeau Jos., agent

White John, grocer and dry goods

MARIER, a post village in Terrebonne co. and district, 1-8 mile from Prefontaine, on the C.P.R.

Grignon H., postmaster

MARIEVILLE, an incorporated town and parish in Rouville co., St. Hyacinthe district, on the C.V.R. and M. & S. C. Ry., 25 miles from Montreal. It contains Roman Catholic and Baptist churches, a convent, an asylum for aged and poor, also for orphans, a chamber of commerce, 20 stores, 2 hotels, 1 saw mill and foundry, 2 straw and fur hat factories, 1 threshing machine factory, 2 branch banks and express and telegraph offices. Pop. of town (census 1911) 1547. Pop. of parish of St. Marie de Monoir, 877.

Achim E. L., ins. agent and asst. sec-treas. of Marieville

Achim L'Imprimerie, Mrs. E. J. Achim prop.

Acme Glove Works, mfrs. of gloves

American & Canadian Express Co., P. E. Baillargeon, agt.

Baillargeon P. E., agt. Canadian and American Express Co.

Banque d'Hochelaga, A. M. Gauthier, mgr.

Baptist Church, rev. G. N. Masse, pastor

Beauvoyer Jos., merchant tailor

Bedard & Beauvais, contractors.

Bedard Ed., baker.

Bedard Frs., baker.

Bedard Isale, merchant tailor.

Bell Tel. Co., Na. Ostigny, mgr.

Belval O. (rev.), priest.

Benoit Jos., mason.

Benoit Mrs. Alf., milliner.

Berard Aime, electrician.

Bergeron E., grocer.

Marieville—Continued

Bessette Moïse, prop. Hotel Marieville.
 Brunelle Elph., blacksmith and agent
 agrl. implts.
 Cadieux Adelard, tailor.
 Cadieux Jos., saddler and harness
 maker.
 Cadieux P., grocer
 Canadian Bank of Commerce, J. R.
 Marchand, mgr.
 Carreau Honore, contractor and car-
 penter.
 Carreau J. B., lumber.
 Carreau Jos., blacksmith.
 Circle de l'Union Musicale, E. Rain-
 ville, pres.; R. Ruel, sec.
 Choquette A., butcher.
 Choquette H., butcher.
 Choquette H., boots and shoes
 Church of St. Marie, R.C., rev. J. B.
 Houle, parish priest.
 Circuit Court, H. St. Marie and E.
 Rainville.
 Club de Course de Marieville, W. E.
 Poulin, sec.
 Convent of Presentation of Mary
 School for Girls and Boys, Sis-
 ter Marie de Rosaire.
 Corporation of Town of Marieville, A.
 Rondeau, mayor; J. E. Ostigny,
 sec.-treas.
 Court House of Marieville.
 Daignault R., restaurant.
 Daigneault Mrs. R., milliner.
 Davignon P., grocer
 Desautels F., blacksmith.
 Deslongchamps Mrs. Jos., milliner.
 Desmarais F., gen. store and ins. agt.
 Despart W., tinsmith.
 Desourdy Miss M. A., milliner
 Duclos Remi A., pianos, organs and
 music dealer.
 Dussault & Daignault, butter and
 cheese.
 Ferron P., carriagemaker
 Fontenault S. N., gen. store.
 Fournier Amedee Aug., justice of the
 peace.
 Fournier Amedee, bailiff.
 Fournier J. A., auctioneer and ins.
 agent.
 Frechette E., painter.
 Frechette J., painter and decorator.
 Gauthier A. M., mgr. Banque d'Hoche-
 laga.
 Gelineau Mrs. J., restaurant.
 Gemme Alb., baker.
 Gingras G. S., prop. theatre
 Gousy O, tailor.
 Goyette W., contractor.
 Grand Central Hotel, P. Ledoux, prop.
 Guillet E. & Sons Co. Ltd. The, mnfrs.
 of felt and straw hats.
 Hebert J. A., M.D., physician.
 Hospital of the Holy Cross, under di-
 rection of Grey Nuns, Rev. Sis-
 ter St. Annable, sup.

Hotel Marieville, Moïse Bessette, prop.
 Houle rev. J. B., priest
 Huot F., real estate.
 Johnson Cleophas, shoemaker.
 Ladouceur Alphee, bailiff.
 Lareau Nap., restaurant.
 Lareau P., confectioner.
 Ledoux J. N., gen. store and ins. agt.
 Ledoux P., prop. Grand Central Hotel.
 Leduc J. P., M.D., physician and drug-
 gist.
 Legault Ed., vet. surgeon.
 Lussier J. S., livery.
 Marchand J. R., mgr. Can. Bank of
 Commerce.
 Marieville Court House, H. St. Marie,
 clerk of court.
 Martineau hon. S., judge Superior
 Court
 Masse G. N. (rev.), pastor Baptist
 Church.
 Messier Art., customs officer.
 Monat Aug., undertaker and furniture
 Monat D., baker.
 Monat Octave, barber.
 Ostigny Arthur miller
 Ostigny Elie, postmaster.
 Ostigny J. Emile, advocate and sec-
 treas. of Marieville.
 Ostigny Nap., mgr. Bell Tel. Co.
 Pelletier & St. Marie, registrars for
 district of Rouville.
 Peltier Ludger, hardware.
 Poulin, Benoit & Menard, gen. con-
 tractors.
 Poulin W. E., hay, grain, coal.
 Prefontaine C. E., restaurant.
 Prefontaine Nap., gen. merchant.
 Primeau J. E. A., M.D., physician.
 Provost Mod. Art., master carter
 Quintin J. B., saw mill, door and sash
 factory.
 Rahal Phil., dry goods.
 Rainville Chas., agent for machinery,
 etc.
 Rainville P., restaurant.
 Registry Office county Rouville, St.
 Marie & Pelletier, registrars.
 Remillard Jos., plumber.
 Rondeau Alph., hay and grain
 Rondeau Jos., butcher
 Rondeau F., hay and grain
 Ruel A., shoe store.
 St. Jean Ed., jeweller.
 Tetreault E., barber.
 Tetreault Henri, livery.
 Theberge J. N., hay dealer.
 Viens L. A., photographer.

MARIGOT, Lotbiniere co.—*See St. Antoine de Tilly.*

MARION, a post village in Mont-
 calm co., Joliette district, on the
 C. N. Ry.

Perreault A., postmaster

MARITANA, a post village in Huntingdon co., Beauharnois district, 13 miles from Ormstown, and 15 miles from Hemmingford, on the G. T. Ry. Pop., 75.
Graves Mrs. E. K., postmistress
Graves Thos., foundry

MARK CROSSING, a post village in Wright co., on the C. P. Ry., 54 miles north of Ottawa.
Labelle J. Simon, postmaster

MARLINGTON, a post village in Stanstead co., St. Francis district, 4 miles from Smith's Mills, near Lake Memphremagog, on the Boston and Maine RR., 3 miles from Stanstead Jet. It contains 1 cheese factory. Pop., 25.

Bullock W. B., cheese factory and postmaster

MARLOW KENNEBEC ROAD, a settlement in Beauce co., on the Du Loup River, 17 miles from St. George Station on the Q. C. Ry., and 12 miles from the United States boundary. Pop., 91.

Rainey L. E., hotel
Stafford Josiah, blacksmith
Stewart J. S. (rev.)
Thompson J. H. S., postmaster

MAROEUIL, a post village in Drummond co., Arthabaska district, 8 miles from Danville, on the G.T.R.
Prince Zoel, postmaster

MARSBORO, a post village in Frontenac co., 7 miles from Spring Hill, on the C. P. Ry., and 8 miles from Megantic, on the C. P. Ry., and Q. C. Ry. Pop., 30.
McKay R., postmaster
McLeod Norman, saw mill

MARSBORO MILLS, a post village in Frontenac co., 6 miles from Milan, on the C. P. Ry., and 10 miles from Megantic, on the Q. C. Ry., and C. P. Ry.
McLeod N. H., postmaster

MARSOUINS, a post settlement in Gaspé co., Gaspé district, 105 miles from Little Metis Station, on the I. C. R. Pop., 30.
Hatch John F., wood merchant
Henlay Mrs. Adeline, postmistress

MARTEL, a post village in Chicoutimi co. and district, 12 miles from Chicoutimi, on the C. N. Ry.
Martel J. B. (rev.), postmaster

MARTIGNY, a post village in Vaudreuil co., Montreal district, 3 miles from Choisy on the C. P. Ry.
Riley Andrew, postmaster

MARTINDALE, a post and farming settlement in Wright co., Ottawa district, on the Gatineau River, 2 miles from Low Station, on the C.P.R., Maniwaki branch, 34 miles north of Hull. It has 1 R.C. church, 1 store, 1 blacksmith shop, 1 undertaker, 1 printing office, and 2 farm implement agencies, with express and telegraph offices at Low Station. Pop., 20.

Belanger J. A. (rev.), parish priest
Farrell J. P., postmaster and gen. store
Gleason Martin, blacksmith

MARTINEAU, a post village in Montmagny co. and district, 5 miles from St. Francois, on the I. C. R.
Marois Joseph, merchant
Simard Alex., postmaster

MARTIN RIVER, Gaspé co.—*See Rivière a la Martre.*

MARTIN'S LAKE, a post settlement in Pontiac co., 18 miles from Shawville, on the C.P.R.
Larose Mrs. Mary Jane, postmistress

MARTINVILLE, a post village in Compton co., St. Francis district, 4 miles from Johnville, on the C.P.Ry. Pop., 404.

Bedard Emile, butter factory
Cass Irvine A., gen. store and postmaster
Gallup & Co., gen. store
Gaudreau P. H., butcher
Molleur Arthur, blacksmith
Nichol Victor, saw mill
Sherman F. L., tinsmith
Trudeau Mrs. A. D., grocer

MARYLAND, a post village in Pontiac co. and district, on the C. P. Ry., 40 miles northwest of Ottawa. Pop., 100.
Cosgrove Mrs. C. S., gen. store
Smith Stephen, postmaster

MASCOUCHE, a post settlement in L'Assomption co., Joliette district, 3½ miles from St. Henri de Mascouche, on the Quebec branch of C.P.R. Pop., of parish 2,250.
Aubin H., butcher
Beaudoin Ant., joiner
Beaudoin Jcs., carter
Beaudoin Wilfrid, notary
Belanger Octave, carpenter
Bourguoin Adelard, butter factory
Bourque Moïse, hotel
Brien Albert, tinsmith
Brouillet Laurent, carriagemaker
Cantin Damien, shoes
Charbonneau C., gen. store
Corbeil Ulric, saw and grist mill
Desormiers Jules, builder

Mascouche—Continued

Dugas J. Alp. (rev.), parish priest
 Dupras Jos. (rev.), priest
 Durand Charles, builder
 Durocher J., jun., tanner
 Duval Horm., merchant
 Lachapelle W., trader
 Lamarche Arthur, M.D., physician
 Lamarche Frs., gen. store
 Lamarche Jos. Olivier, notary
 Lamoureux Placide, printer
 Lapiere — baker
 Lapointe Rodrigue, joiner
 Leblanc I., postmaster
 Leveille Avila, joiner
 Locas Hermenegilde, blacksmith
 Lusignan C., blacksmith
 Maisonneuve Tel., butter factory
 Marien Alph., butter factory
 Martin Jean (rev.), vicar
 Mirault Henri, carter
 Nantel Auguste, mason and brick-layer
 Pauze Jean, carpenter
 Pauze Victor, comptoir d'escompte
 Regnier J., joiner
 Renaud Baptiste, saddler
 Renaud Zenon, M.D., physician
 Riopel Avila, blacksmith
 Robinson Cleophas, trader
 Roy Theophile, barber
 Therien N., blacksmith
 Walsh H. C. (rev.), rector Ch. of England

MASCOUCHE RAPIDS, a post settlement in L'Assomption co., Joliette district, with a station called St. Henri de Mascouche, 27 miles from Montreal. Pop., 200.

Alexander John W., agent agl. implts
 Maisonneuve F., butter factory
 Robert J. B., carpenter
 Robinson Joshua, carpenter
 Walker Geo., carpenter
 Walsh H. (rev.), rector Ch. of Eng.
 Wornell W. P. (rev.), Methodist minister

MASHAM MILLS, a post village in Wright co. on La Peche River, 8 miles from Wakefield, on the Gattineau River, a station on the Maniwaki branch of the C.P.R., 21 miles north of Hull. It has 1 R. C. church, 3 stores, 2 hotels, saw and grist mills, 1 sash and door factory and telegraph office. Pop., 400.

Bertrand M., gen. store, saw and grist mills
 Binet J. Arthur, gen. store
 Gauvreau Alp., blacksmith
 Lizotte Wm., gen. store
 Martineau J. B., blacksmith
 Martineau P., gen. store and post-master

MASKINONGE, a post village in Maskinonge co., 3 miles from station, on the C.P.Ry., 25 miles south west of Three Rivers. Pop., 2,048.

Adam O., gen. store
 Baril Arthur, hay and grain dealer
 Bastien Chas., gen. store
 Beland J. F. (rev.), parish priest
 Beland Ov., plumber
 Belanger Arthur, flour mill
 Bergeron Louis, contractor joiner
 Boucher Philias, butcher
 Bruneau Jos., restaurant
 Caron Louis Thomas, M.D., physician
 Casaubon P. E., gen. store
 Dalcourt Pierre, butter and cheese factory
 DeCarufel Arthur S., carding mill
 De Grandpre Donat, contractor joiner
 Desjarlois F. X., gen. store
 Deziel O., gen. store
 Dugas L. G. E., gen. store
 Gaucher D., gen. store
 Gaucher Ed. Lemyre, prop. Aqueduct
 Gonneville E., gen. store
 Gonneville F., plumber
 Heroux Victor, baker
 Lafreniere G., blacksmith
 Lafreniere Gasp., gen. store
 Lafreniere Wilfrid B., grain and hay dealer

Laquerre J. A. (rev.), vicar
 Lebrun Od., gen. store
 Lemyre Adelard & Ovila, saw mill
 Lemyre Albert, notary
 Lemyre Pierre, contractor joiner
 Lessard Alp., blacksmith
 Lessard Pierre, contractor joiner
 Lupien Ad., butcher
 Marchand J. I. M., ass. agent
 Paquin Edouard, prop. of electric light plant
 Paquin M., gen. store
 Plante Denis, restaurant
 Plante Noe, restaurant
 Rocheleau Athanase, butter and cheese factory
 St. Onge Alf., butter and cheese factory
 Sicard T., butter and cheese factory
 Trudel Jeremie, baker
 Vertefeuille D., gen. store

MASKINONGE BRIDGE, Maskinonge co.—*See Pont de Maskinonge.*

MASSAWIPPI, a post village in Stanstead co., St. Francis district, on Massawippi Lake, with a station on the B. & M. RR., 18 miles from Sherbrooke. It contains 2 stores, grist and saw mills, box and sash and door factories. Pop., 250.

Amy O., jeweller
 Colt L. S., agr. implts.
 Hunting W. A., saw mill and sash and door factory

Massawippi—Continued

St. Dizier E. A., postmaster and gen. store
St. Dizier T. N., grist mill
St. Lawrence J. P., blacksmith
Sloggett Chas. B., mnfr. of butter and cheese boxes

MASSON (or **BASSIN DU LIEVRE**), an incorporated village in La-belle co., Ottawa district, on the Du Lievre River, $\frac{1}{4}$ mile from Buckingham Station, on the C.P.R. called Buckingham Junction, $1\frac{1}{4}$ miles from the Ottawa River, 100 miles from Montreal and 20 miles from Ottawa. It contains 1 Roman Catholic church, 8 stores, 4 hotels, 1 flour mill, 1 mineral mill, 1 carding mill. The water power furnished by the Du Lievre River is unexcelled in Canada, and 30,000,000 feet of lumber are shipped each season in addition to phosphates, etc. It has telegraph, telephone and express offices. Fine summer resort. Pop. (Census 1911), 1,034.

Barry E. A., flour mill
C. P. R. Hotel, O. Gauthier prop.
Capelton Chemical & Fertilizing Co.,
 J. F. Higginson mgr.

Central Hotel, Mrs. Fournier prop.
Charron S., pool room
Corporation H. D. Viau mayor

Daoust O., gen. store
Daoust T., gen. store
Desrosiers Jos., shoemaker
Duchesne J., butcher
Dugal Geo., ins. agent
Edwards W. C., carding mill
Eglise Notre Dame Des Neiges, rev
 J. B. Routhier priest

Fournier Mrs. prop. Central Hotel
Gauthier O., prop. C. P. R. Hotel
General Electric Co., mica factory
Higginson J., mgr. The Capelton Chemical & Fertilizing Co., Ltd.

Hillman Hotel Ed. Hillman prop.
Labrosse Louis L., prop. Masson Hotel

Labrosse Miss U., postmistress
Laframboise J., tailor
Lavigne F., carriagemaker
Mallette George, cheese factory
Masson Hotel, Louis L. Labrosse prop.

Mougeot A., gen. store
Mougeot Mrs. A., dressmaker
Notre Dame Convent rev. sister
 Anne superioress [mistress
 Post Office, Miss U. Labrosse post-
Rochon A., tinsmith
Routhier J. B. (rev.), priest Notre
 Dame des Neiges church

St. Germain D., grocer
Trottier J. P., baker
Viau H., M.D., physician
Viau H. D., mayor

MASTAI, Quebec co.—*Now Monument.*

MASTIGOUCHE, Maskinonge co.—*See Mandeville.*

MATANE, a post village in Matane co., Rimouski district, situate at the mouth of the Matane River, on the south shore of the St. Lawrence, 30 miles east of Little Metis Station on the I.C.R., 28 miles east of Rimouski. It has 2 churches (R.C. and Prot.), 9 stores, 4 hotels, 2 saw, shingle and rail tie mills, a branch bank, and a telegraph office. The village is a pleasant place to enjoy a few months in summer, with good boating on the river and fishing in the streams of the region. Pop. of parish (Census 1911), 1,850.

Anctil J. B., mfr. butter and cheese
Belanger J. A., grocer
Bergeron J. B. blacksmith
Bergeron J. B. E., gen. store
Bergeron M., blacksmith
Bernier E. E., printer
Bilodeau L. P., gen. store
Bouchard Arthur, gen. store
Bouffard P., gen. store and butcher
Bouillon Alfred, physician
Charest C., gen. store
Charest L. P., tailor

Chouinard Collin Lumber Co., Ltd.,
 saw mill, lumber and shingles
Cloutier Odilon, horse dealer and
 livery

Cote Arthur, tins, plumber and hardware

Cote Athanase, shoemaker
Cote Auguste, barber
Cote Eugene, blacksmith
Cote Gustave Augustin, physician
Cote J. P., hardware
Cote Mrs. Athanase, restaurant
Cote Mrs. J. P., millinery
Cote & Pelletier, dry goods
Desjardins David, bdg. house
Desjardins J. B., trader
Dionne J. B., boots and shoes
Dionne Mrs. Justinien, bdg. house
Dufour E., temp. hotel
Dugas Paul, contractor
Dumais J. Z., shoemaker
Durette J. N., baker and confectioner
Forbes Antonio, grocer
Forbes James, grocer
Fortin O. E., tins, plumber and hardware

Gagne Delphis, shoemaker
Gagnon H. & Frere, saw mill and planer

Gauthier Luc, gen. store
Gendron Elzear, tailor
Gregoire J. H. carriages
Guimond Jos. grocer and dry goods
Henley Ovide, restaurant

Matane—Continued

La Compagnie de Navigation de Matane et Sept Iles, Limited
 Lagare P. T., Limited, carriages
 Langlois Pierre, gen. store and prov.
 La Pharmacie de Matane, drugs
 Lapierre Narcisse, blacksmith
 Le Bouthillier E. A., millinery, shoes
 Lepage Paulin, jeweller and watchmaker
 Levasseur L. J. gen. store and prov.
 Lizotte Francois X., gen. store
 Maltais E., livery and agt. carriages
 McDonald Arthur, grocer
 McDonald Louis, grocer
 McDonald Napoleon, temp. hotel and livery
 McKinnon Edmond, restaurant and pool room
 McKinnon Miss L. A., millinery
 McKinnon Thos., grocer and ship chandler
 Michaud P. E., temp. hotel
 Moreau Denis, grocer, fruit
 Nabib Moise, gen. store
 Nazaire A. & W. dry goods
 Paquet Mrs. J. B., restaurant
 Pelletier Bruno, baker
 Pelletier F. J., butcher
 Picard — shoemaker
 Pineault Louis, temp. hotel and livery
 Price Bros. & Co., Limited, mills and lumber
 Provencher J. A., saddler
 Ray Antoine, sr., lumber
 Richardson Jas. Co., Ltd., spool wood lumber
 Rioux Joseph A. gen. store
 Roy Mrs. Emile, hotel
 Roy J. Onesime, railway ties
 Ruel N., gen. store
 St. Laurent Jean, building contractor and butcher
 St. Louis F., shoemaker
 Santerre Mrs. George, candies
 Savard Paul, gen. store and butcher
 Stevenson Charles, hotel
 Syndicat de Matane, dry goods
 Thibault Alexis, grocer and butcher
 Truchon Francois, agent impts.
 Turcotte Xavier, baker

MATAPEDIA, a post village in Bonaventure co., Gaspé district No. 2, on the I. C. Ry. and Q. O. Ry. Pop., 400.

Adams James H., lumber
 Adams John M., gen. store and lumber
 Adams S. Moreland, gen. store
 Arseneau Alexis, baker and restaurant
 Broadlands Lumber Co., Ltd.
 Coughlan Walter P., plumber
 Dacre Mrs. C., gen. store
 Dorion John A., blacksmith

Dressing Lumber Co. Ltd., saw mill and lumber
 Ferguson Robert, temp. hotel
 Gallant Alexis, gen. store
 Godbout L. E., grocer
 Gravel Albert, M.D., physician
 Lagace Paul, tobacco, tea
 Lynch J. M., temp. hotel
 Pratt Bros., gen. store and lumber
 Robinson John A., blacksmith
 Ryan John A., gen. store
 Scott Frank J. gen. store
 Smith Miss Sara, gen. store
 Woodman Thos., gen. store and temp. hotel

MATAPEDIA WEST, a post village in Bonaventure co., Gaspé district No. 2, 3 miles from Matapedia, on the I. C. Ry. and Q. O. Ry.
Stiles R. O., postmaster

MATHIEU, a post village in Beauce co. and district, 5 miles from Beauceville, on the Q. C. Ry.
 Gregoire Joseph, postmaster

MAWCOOK, a post settlement in Shefford co., Bedford district, on the Mawcook River, 5 miles from Granby Station on the Central Vermont RR. 7 miles from Roxton Pond, and 6 miles from Abbotsford Station on the C.P.R., 13 miles from St. Hyacinthe. It contains 1 store, 1 grist mill, 2 saw mill, 2 blacksmith shops, 1 sash and door factory, 1 butter and cheese factory, 1 hub and carriage shop, and 5 good water powers of which only 3 are in operation. Pop., 350.

Bordua Joseph, carpenter and joiner
 Dion Napoleon, blacksmith
 Dion Mrs. N. milliner
 Ducharme Jos., blacksmith
 Duhamel Joseph, auctioneer
 Fournier Henri, contractor
 Gendreau A. J., postmaster, telephone office and gen. store
Gendreau & Co., saw and grist mills, dealers in feed, lumber and wood
 Gousy Alf., hides and skins
 Lacasse Edouard, hubs and carriage-maker
 Lacasse & Fils, sash and door and planing mill
 Meunier Alf., butter and cheese factory
 Morissette E. G., saw mill
 Patenaude Pierre, carpenter and joiner

MAY BANK, a post village in Huntingdon co. Beauharnois district, 4 miles from Whites, on the G.T.Ry.
 McGibbon John, postmaster

MAYO, a post settlement in Labelle co., on the Blanche River, 9 miles from Thurso Station, on the C.P.R. It contains 1 Roman Catholic church, 2 saw mills and 1 shingle grooving and planing factory. Pop., 45.

Baulne Ed., cheese factory
 Edwards W. C., saw mill
 Hinsborough J. (rev.), parish priest
 McCoy Michael, postmaster
 Monahan Mark, mayor
Murphy P. T., saw and shingle mill

MAYRAND, a post village in Lake St. John co. Roberval district, 17 miles from Roberval, on the C.N.Ry. Mayrand Jos., postmaster

McBEAN, a post village in Wright co., Ottawa district, 4 miles from Gracefield, on the C. P. Ry. Benard Dolphis, postmaster
 Benard Treffe, saw mill

McCAGG, a post office in Pontiac co. and district, 5 miles from Shawville, on the C. P. R.
 McCagg Cornelius, postmaster

MCCOURT'S CORNER, a post village in Richmond co., St. Francis district, 3 miles from Windsor Mills on the C. P. R. and G. T. R.
McCourt Moses, postmaster

McKEE, a post village in Pontiac co., on the C. P. R., Waltham dist., 43 miles northwest of Ottawa.
Stanton M. J., postmaster

McLEOD'S CROSSING, a post village in Compton co., St. Francis district, on the C. P. Ry. Pop., 50.
 Otter Brook Lumber Co.
 Van Rupert C., saw mill and postmaster

MEACH LAKE, a post village in Wright co., Ottawa district, 5 miles from Chelsea, on the C. P. R. (Maniwaki branch).
Cowelen T. H., postmaster

MEAUX, a post village in Pontiac co. and district, 4 miles from North Temiskaming.
 Perrault Come postmaster

MEIG'S CORNERS, a post settlement in Missisquoi co., Bedford district, 3 miles from Stanbridge East, on the C. V. R.
 Bockus Herbert, creamery
 Bombardier Miss Juliette, teacher
 Laraway Rodney, carpenter
 Miller Herbert, carpenter

MELBORO, a post settlement in Richmond co., St. Francis district, a

few miles from Racine, a station on the Orford Mountain Ry. Pop., 25.

Beers Francis, postmaster
 Seller Johnston (rev.), Methodist minister
 Purdy H. creamery
 Taber E. D., agent

MELBOURNE, a post village in Richmond co., St. Francis district, on the west bank of the St. Francis River, and a station on the Orford Mountain Ry. A bridge spans the St. Francis at this point connecting Melbourne and Richmond. Melbourne contains 3 churches (Pres., Meth. and Congregational), 6 stores, 1 saw mill, with express and telegraph offices at Richmond. There are valuable copper mines and slate quarries in the vicinity. It is lighted by electricity, and has valuable water power. Pop., 350.

Atkinson E. C., gen. store, sec.-treas. Corporation

Authier J. H. baker
 Blake L., grocer
 Craik G. H. (rev.), pastor Cong. Ch.
 Delany W. M., grocer
 Delany Mrs. W. M., millinery
 Ewing L. G. & Sons, door and sash factory

Stimson R. H., postmaster
 Verrill B. S., harnessmaker
 Verrill F. G., gen. store
 Vezina Jos., blacksmith

MELBOURNE RIDGE, a village with a daily mail in Richmond co., 5½ miles from Kingsbury on the Orford branch of the C.P.Ry. It is situated 10 miles from Richmond the county town and in a good farming district. It has 3 churches (Epis. Pres. and Meth.), with express office at Kingsbury and telegraph office at Richmond. Pop., 100.

Davidson Bros., dealers in agricultural implements, real estate and insurance

Dunbar E. J., postmaster and agent agricultural implements and machines cream separators and dealer in stationery

Fleck Mathew, cattle dealer
 Lay H. L., carpenter and painter
 McMorine Miss M. I., dressmaker
 Ross Findlay, stone mason
 Stevens Miss L. M., dressmaker

MELOCHEVILLE, a post village in Beauharnois co. and district, at the outlet of the Beauharnois Canal, in Lake St. Louis, 3 miles from Beauharnois, on the Adirondack and St. Lawrence RR., and 30 miles from Montreal. It contains 1 sand and gravel mill 1 hotel and 3 stores. Pop., about 300.

Melocheville—Continued
 Allard Raoul, fish
 Brunet Alfred, machinist
 Charette Anselme, fish
 Charette Ubald, restaurant and carter
Charette Ubalde, butcher
 Dauth Alphonse, grain
 Dauth Toussaint, grocer
 Daoust Toussaint, postmaster
 Desrosiers Paul, postmaster
 Ellis Richard, hotel
 Emond Philomene, grocer
 Giroux F. X., baker
 Henault Arthur machine agent
 Henault Alfred, machine agent
 Loisselle Louis, blacksmith
 Montpetit Euclide, pipe mnfr.
 Poirier Joseph, butcher
 Pregent Henri, contractor
 Viau Benjamin, grocer
 Vienne Eugene, blacksmith

MENARD CORNER, a post village in St. Johns co., Iberville district, 2 miles from St. Johns. Pop., 25.
 Granger Eustache, postmaster
 Labrecque Ovila, butcher and agent implements
 Menard Jules gen. store

MERCIER, a post settlement in Montmagny co. and district, 12 miles from St. Pierre, a station on the I.C.R. Pop., 860.
 Bernard L. J., gen. store
 Bouffard Joseph, grocer
 Cote Alp., joiner
 Cote E., joiner
 Ecole Modele, Soeur du St. Coeur de Marie sup.
 Fortin Pierre, saw mill
 Gagne Alp., blacksmith
 La Compagnie d'Aqueduct de St. Euphemie, Ltd.
La Compagnie G. Blais (Ltd.), saw mill and lumber
 Mercier Elz., joiner
 Mercier Mrs. I. postmistress
 Morin Emile, agent
 Noel Theophile, gen. store
 Proulx Donat, gen. store
 Proulx J. W. (rev.), parish priest
 Pruneau Jos., blacksmith
 Roy Pierre, blacksmith

MERCURE, a post village in Yamaska co., Richelieu district, 3 miles from St. Cyrille, on the I.C.R.
 Mercure E., postmaster

MESY, a post village in Lake St. John co., Roberval district, 6 miles from Hebertville on the Quebec and Lake St. John Ry.
 Vaillancourt Nap., postmaster

METABETCHOUAN, an incorporated village Lac St. Jean co., district of Roberval, C. N. Quebec Railway, 5 miles from des Biens Mills Station on the C.N.R. It contains a Roman Catholic church, 9 stores, several saw and grist mills, butter and cheese factories, 1 tannery, 5 sash and door factories, 1 model school, besides telegraph and express offices. Pop., 750. Parish, 2,150.
 Allard Didyme, shoemaker
 Aubin Jos. tinsmith
 Aubin & Perron, props. St. Jerome Water Works
 Baillargeon & Boivin, saw mill
 Belley Ferd., shoemaker
 Bergeron Art., blacksmith
 Bergeron J. B., agent
 Bilodeau Chs., wagonmaker
 Bilodeau Jos., shoemaker
 Board of School Commissioners.
 Thos. Tremblay pres., J. A. Ploudre sec.-treas.
 Boily Alf., carpenter
 Boily Edm., carriagemaker
Boily Ls. E. (rev.), cure St. Jerome du Lac St. Jean (R.C.) church
 Boily Thos. L., harnessmaker
 Boivin Geo. saw mill
 Bouchard Eugene, blacksmith
 Boulianne Garon & Cie., Ls. Philippe Boulianne manager
 Canadian Northern Ry Station, Arsene Levesque agt
 Cauchon Ernest, cheese factory
 Cie Commerciale de St. Jerome (La), J. L. Coulombe pres., J. H. Potvin manager
 Corporation, Adelard Ploudre mayor, J. A. Ploudre sec.-treas.
 Cote L. H., merchant tailor
 Cote Pierre, gen. store
 Cote Thos., restaurant
 Cote & Tremblay, gen. store
 Coulombe T. L. agent
 Dallaire Alf., carpenter
 Dallaire Fidel, carpenter
 Degagne Arm (rev.), vicar
 Desmarais A., tailor
 Dore Alf., carpenter
 Dore Donus, cattle dealer
 Dore Geo., agent
 Dore Meride, blacksmith
 Dore Xavier, joiner
 Fortin Alf., butcher
 Fortin Donat blacksmith
 Fortin Henri, blacksmith and implt. agent
 Fortin Stan., shoemaker
 Fournier Eugene, grocer
 Gagne Adelard, blacksmith
 Gagnon J. P., notary
 Gagnon Simeon, joiner
 Garon J. A., postmaster, broker and ins. agent
 Gaudreault Nap., carriagemaker

Metabetchouan—Continued

Gauthier Ern. blacksmith,
 Gauthier Frs., cheese factory
 Gauthier J., hotel
 Genest Ad., baker and ginger ale
 mnfr.
 Girard Jos., notary
 Guerin Art. farm implements
 Hamel Eug., shoemaker
 Hervey Alf., saw mill
 Hotel St. Jerome, J. Gauthier prop.
 Hudon J. C., carriagemaker and im-
 plement agent
 Langevin Edmond, grist mill
Larouche Arm. & Hypolite Larouche,
 manufacturiers de portes et
 chassies, preparation du bois
 de construction et entrepre-
 neurs de pompes funebres.
 Lavoie Adelard, cheese factory
 Lavoie Alf., jeweller
 Lefebvre Jos., commission agent
 Levesque Arsene, agent for Can.
 Northern Ry.
 Mathieu Alphonse, butcher
 Neron Basile, cattle dealer
 Noel Arthur joiner
 Perron Ed., grocer, and potatoes
 wholesale
 Perron Geo. & Co., gen. contractors
 Perron Tremblay & Co., gen. store
 Ploudre Frs., wagonmaker
 Ploudre Frs., M.D., physician and
 druggist
 Potvin G., tanner
 Ratte Wilfrid, agt. implements
 Richard J. A., notary
St. Jerome du Lac St. Jean R. C.
 church, rev. Louis E. Boily
 cure, rev. Arm. Degagné vicar
 Simard Etienne restaurant
 Simard J. Bte., gen. store
 Simard Jos., sash and door factory
 Tremblay Adelard, restaurant
 Tremblay Alf., barber
 Tremblay Jean, cheese and butter
 factory
 Tremblay Neree, shoemaker
 Tremblay Thos., building con. and
 carriagemaker
 Villeneuve Henri, shoemaker

METGERMETTE, Dorchester co.—
See Ste. Amelie.

METHOT'S MILLS, Lotbiniere co.
—Now St. Octave de Dosquet.

METIS, Matane co.—*See Grand
 Metis.*

MICHAUDVILLE, a post village
 in St. Hyacinthe co. and district, 6
 miles from St. Judes, on the Q. M.
 & S. Ry., and 6 miles from de St.
 Ours.
 Dupre Alphonse gen. store
 Gregoire Alphonse, cheese factory

Phaneuf Honorius (rev.), parish
 priest

Phaneuf Pierre, postmaster

MIGUASHA, Bonaventure co.—
See Nouvelle.

MIGUASHA WEST, Bonaventure
 co.—*See Nouvelle.*

MILAN, a post village in Compton
 co., St. Francis district, and a sta-
 tion on the Sherbrooke section of
 the C.P.R., 15 miles west of Megan-
 tic. It has 3 stores, 1 hotel, 1 saw
 mill, telegraph and express offices.
 Pop., 200.

McInnis D. D., undertaker

McLeod Bros., saw mill and lumber

McLeod D. L., gen. store and hotel

McLeod M. (rev.)

Morrison A. M., gen. store

Morrison J. D., postmaster and pulp-
 wood

Nicholson Alex., carpenter

St. Pierre Louis, creamery

MILBY, a post village in Sher-
 brooke co., St. Francis district, on
 Moe's River, 5 miles from Lennox-
 ville on the G.T.R. and C.P.R. It
 contains 1 church, saw and grist
 mills and 1 store. Pop., 500.

Miller C. E., saw and grist mill and
 blacksmith

MILLANVILLE, a post village in
 Megantic co., Arthabaska district, 9
 miles from St. Julie, on the G.T.R.
Henderson John, postmaster

MILLE ISLES, a post settlement
 in Argenteuil co. Terrebonne dis-
 trict, 12 miles from St. Jerome, on
 the C.P.R. and Can. Northern Que-
 bec Ry. It has 3 churches (Angli-
 can, Presbyterian and Methodist), 1
 store and 1 cheese factory. Pop.,
 500.

Boyd Edward, cheese factory

Irving J. (rev.), Ch. of England

Pollock W. J., blacksmith

Westgate John, postmaster and gen.
 store

MILLE VACHES, a post settle-
 ment in Saguenay co., 30 miles from
 Rimouski, on the I.C.R., on the
 south side of the St. Lawrence, the
 nearest railway point. It contains a
 Roman Catholic church and 1 store.
 Pop. 100.

Bouliane E., postmaster

Dufour O., blacksmith,

Dufour Thomas (rev.), priest

Iberville Lumber Co., store

Michaud Thos., gen. store

Tremblay Elie, blacksmith

Tremblay Mrs. Ephrem, gen. store

Tremblay Wm., store

MILLFIELD, a small post settlement in Megantic co., Arthabaska district, 15 miles from St. Julie Station on the G.T.R., 23 miles northeast of Arthabaska and 41 miles south-west of Point Levi (Quebec). It has 2 churches (Methodist and Hornerite), 1 general store and saw and grist mills. Pop., 40.
Davidson Thos., postmaster
Donaghy Mrs. S., grocer
Gilbert Oscar, butter factory
Lowery Fred., grist mill

MILLINGTON, a post village in Brome co., Bedford district, 7 miles from Eastman and 26 miles from Sherbrooke.
Aikens John, mfr. cheese
Brill David (rev.), minister
Cote P., blacksmith
Downing T. H., gen. store
Durand & Tessier, grain merchants
Mills C. (rev.), minister
Patch Frank H. & Son, carriage-makers
Patch S. G., saw, grist mills and grocer

MILLSTREAM, a post village in Bonaventure co., Gaspé district No. 2, and a station on the I.C.R., 10 miles north-west of Metapédia, and 22 miles from Campbellton, Restigouche co., N.B. It has mills and a telegraph office. Pop., 35.
Chamberland Miss I., postmistress
Najotte F. J. (rev.), missionary.

MILNIKEK, a post village in Bonaventure co., on the I.C.R.
Matapédia Lumber Co., Ltd.

MILOT, a post village in St. Maurice co., Three Rivers district, 4 miles from Yamachiche, on the C.P.Ry.
Dussault L., postmaster

MILTON EAST, a post settlement in Shefford co., Bedford district, 9 miles from Granby. It contains 2 churches, 1 planing mill, 1 grist mill and 1 cheese factory. Pop., 200.
Allaire J. B. A. (rev.), priest
Brodeur A., butcher
Brodeur Antoine, auctioneer
Cabana T., agent
Chaput H., gen. store
Delorme F., blacksmith
Depatie E., blacksmith
Ducharme Israel, agent machines
Geonson A., hotel
Gevrie Valmor, cheese and butter factory
Gevrie Leopold, cheese and butter factory
Gibeau P., carpenter and joiner

Gingras Henri F., grist and planing mill, door and sash factory
Gingras Miss R. A., milliner
Hackett Edw., postmaster
Lacasse W., butter factory
Lacoste Pierre, veterinary surgeon
Lamarre J. H., baker
Lasnier Alphonse, agent machines
Lebrun Phil, gen. store
Messier Joseph, saddler
Parizeau F., gen. store
Parizeau Joseph, barber, grocer
Racicot Alfred, carpenter and joiner
Touchette Amedee, cheese and butter factory

MINE DE MICA, a post village in Labelle co., Ottawa district, 6 miles from Notre Dame de la Salette.
Lalonde J. B., postmaster

MINERVE, a settlement in Labelle co., Ottawa district, 14½ miles from Labelle Station, on the C.P.R. (Nominique branch), 81 miles northwest of Montreal. It has 1 R. C. church, 3 stores, 5 saw mills. There is good fishing in the lakes of the region. Pop., 200.
Casavant Pierre, saw mill
Desmarteau Mrs. A. B., postmistress and gen. merchant
Duquette Alex., saw mill
Durand Clovis, butter factory
Letourneau J. L., gen. merchant
Mailloux Thos., jr., merchant
Molleur & Gregoire, saw mill
Molleur Louis, saw mill and blacksmith
Pare Eustache, carpenter
Pepin Pierre, carpenter and joiner
Provost Cleophas, carpenter
Talbot Mrs. S., restaurant
Vallee — saw mill

MINTON, a post village in Stanstead co., St. Francis district, 3 miles from North Hatley, on the B. & M. Ry.
Johnston A., postmaster

MIQUELON, a post village in Wolfe co., St. Francis district, 9 miles from Danville, on the G.T.Ry.
Gregoire A. C., postmaster

MIRABEL, a post village in Two Mountains co., Terrebonne district, on the C. N. Ry., 6 miles east of Lachute. Pop., 100.
Beaulne Fred, blacksmith
Brunet W., carriages
Cyr H., cheese factory
Desjardins Andre, butter and cheese factory
Desrosiers Mathias, gen. store
Gallant Alfred, postmaster
Lamarche Joseph, saw and grist mills
Thibodeau Henri, blacksmith

MIRANDA, a post village in Mis-
siquoi co., Bedford district, on the
G. T. Ry., and Q. M. & S. Ry., and
5 miles from Clarenceville, on the
Q. M. & S. Ry. Pop., 50.
St. Jean Alex., blacksmith
Tessier J. B., creamery

MIRON, a post village in Pontiac
co., and district, 5 miles from Ville-
marie.
Miron Joseph, postmaster

MISERE, a post village in Charle-
voix co., Saguenay district, 3 miles
from Les Eboulements. Pop., 200.
Simard Joseph, postmaster
Tremblay Abel, cheese factory
Tremblay Chas., gen store
Tremblay Guillaume, blacksmith

MISSION ST. LOUIS, a post village
in Bonaventure co., Gaspé district
No. 2, 6 miles from St. Omer, on the
Q. O. Ry.
Le Blanc Zoel, gen. store and post-
master

MISSOULA, a post village in Pon-
tiac co. and district, 5 miles from
Waltham, on the C. P. Ry.
Donlan Andrew, postmaster

MISTASSINI, a settlement in Lake
St. John co., Roberval district,
45 miles from Roberval, the terminus
of the Quebec & Lake St. John Ry.
Pop., 100.

Dery Joseph, saw and shingle mills
Gabriel F. (rev.), sup. of the Trap-
pists

Julien Mrs. Lazare, gen. store, deal-
er in spruce gum and post-
mistress

Laforest Joseph, cheese factory
Lemieux Joseph, saw mill and lum-
ber

Morel Paul, gen. store and furrier
Oyamel Co., lumber, pulp wood, etc.
Pilote Abel, blacksmith

Renaud Geo. (rev.), priest
Scott B. A., farm

Trappist Fathers, saw, planing, shin-
gle and grist mills, cheese and
butter factory, cattle and poul-
try

Tremblay Edmond, carpenter and
joiner, doors and sashes

MITCHELL STATION, a post vil-
lage in Nicolet co., Three Rivers dis-
trict, on the I.C.Ry., 12 miles from
Drummondville. Pop., 250.

Dufresne Frank, temp. hotel and
grocer

St. Pierre Henri, grocer and post-
master

Theroux Emile, mfr. bricks

MOE'S RIVER, a post village in
Compton co., St. Francis district, on
Moe's River, 3 miles north-east of
Compton Station, on the G.T.R., 14
miles south of Sherbrooke. It has 2
churches (Baptist and Universalist),
1 general store, express and tele-
graph offices at Compton. Pop., 150.
Ayer D. W., gen. store and post-
master

Hazelton F., planing mill
Hyatt A. S., saw mill
Parsons C. A., saw mill
Parsons P. A., builder
Pollock M. (rev.), Baptist minister

MOISIE, a post village in Sague-
nay co. and district, 202 miles from
Tadoussac. Pop., 351.

Bernatchez Christologue, gen. store
Bernatchez Joseph, gen. store and
furs

Boudreau Edward, trader
Chicoine Ant., gen. store and fish
Lapierre Amedee, gen. store and fish
Levesque Wenceslas, trader
Perrault Joseph, trader
Porlier Ludger, postmaster

MONALEA, a post village in
Argenteuil co., Terrebonne district,
4 miles from St. Philippe, on the
C. N. Ry., and 2 miles from Carillon.
Vinette Isaie, postmaster

MONGENAI, a post village in
Vaudreuil co., Montreal district, 3½
miles from St. Justine, 4½ miles to
station, on the G.T.R. It contains
1 store, 1 blacksmith shop, 1 car-
riage factory, 1 cheese factory and
saw and flour mills. Pop., 75.

Giroux Adrien, cheese factory
Lamarche A., gen. store and post-
master

Latulippe B., cheese factory
Poirier Moise blacksmith
Quesnel Honore, saw and flour mill

MONNOIR, Rouville co.—*See*
Marieville.

MONTAGNE RONDE, a post vil-
lage in Beauce co., and district, 5
miles from Tring Junc., on the
Q. C. Ry.

Champagne P., postmaster

MONTALEMBERT, Nicolet co.—
See St. Pierre les Bequets.

MONTARVILLE, a post village in
St. Hyacinthe co. and district, 2½
miles from St. Damase, on the Q. M.
& S. Ry.

Martel H., postmaster

MONTAUBAN, a post settlement
and lake in Portneuf co., Quebec dis-

Montauban—Continued

trict, $\frac{3}{4}$ of a mile from Notre Dame des Anges, on the Can. Northern Que. Ry. Pop., 1,600.

Baril Narc., gen. store and postmaster
Bertrand Selime, butcher
Chateauvert Jean, gen. store
Clavette Alex., saw mill
Cossette Jos., shoes
Dion Frs., gen. store
Durochers S., shoes
Fecteau G., saw mill
Garon S. (rev.), R.C. priest
Goulette Louis, saw mill
Lanouette R., hotel
Larouche N., door and window mfr.
Matte Jos. A., gen. store
Matte Z., saw mill
Moreau P., cheese
Lavoie J., cheese
Perron N., blacksmith
St. Pierre Tel., blacksmith

MONTCALM, a post settlement in Montcalm co., Joliette district, with a station 1 mile distant, on the Can. Northern Quebec Ry. It contains 1 Roman Catholic church 3 stores, 1 hotel, 1 grist mill, 1 saw mill and 1 butter factory. Pop., 150.

Beaudoin Avila, blacksmith
Brault Moise, butter and cheese factory
Charlemagne & Lac Ouareau Lumber Co., Ltd.

Copping Mrs. E., postmistress
Ducharme C., blacksmith
Lajeunesse Jos., carpenter
Lavoine S., carriages
Lord S. & G., saw and grist mill
Miller Cleophas, grocer
Plot Mongis, temperance hotel
Poirier H. gen. store
Sicard Jos., blacksmith
Truesdell Ed., contractor and mail carrier
Vincent E. P., tanner

MONTCALM MILLS, a post village in Montcalm co., Joliette district, $1\frac{1}{2}$ miles from Montcalm, on the C.N.R.
Beaudry — (rev.), priest
Lapointe — gen. store
Laporte — (rev.), priest
Lariviere —, gen. store
Meilleur — gen. store
Melancon M., M.D., physician
Perrault — (rev.), priest
Piotte M., postmaster
Poirier —, gen. store
Robert — gen. store

MONTCALM STATION, Montcalm co.—*See St. Liguori.*

MONT CARMEL, St. Maurice co.—*See Valmont.*

MONT CARRIER, a post village in Richmond co., St. Francis district, 6 miles from Bromptonville, on the G.T.R.

Carrier Wm., postmaster

MONTCERF, a post village in Wright co., Ottawa district, 15 miles from Maniwaki, on the C.P.Ry. Pop., 180.

Allie Eugene, saw mill
Danis Antoine, grocer
Dechene Gedeon, blacksmith
Gauthier Charles, saw mill
Lachapelle Andre gen. store
Martineau Solomon, gen. store
Nault Daniel, gen. store and postmaster
Nault Isaie, grocer and temp. hotel

MONTCLAIR, a post village in Berthier co., Joliette district, on the C. N. Ry.

Fafard C., postmaster

MONT DUFRESNE, a post village in Richmond co., St. Francois district, 5 miles from Sherbrooke. Pop., 30.

Mace G. W., saw mill
Scott J., postmaster

MONTEBELLO, a thriving post village in Labelle co., Ottawa district, on the Ottawa River, and a station on the C.P.R., 4 miles east of Papineauville. It contains 1 Roman Catholic church and 1 English chapel, 4 stores, 3 hotels, 1 saw mill, 1 cheese factory, and telephone and express office at station, $\frac{1}{4}$ mile distant. It has an iron aqueduct, bringing water from the adjoining hills. Pop. (1911) 954. Academie Notre Dame de Bonsecours, T. D'Aquin, principal.

Aubry T. F., postmaster, undertaker and mayor.

Barolet L. J., M.D., physician
Bourgeois Onesime, blacksmith
Bourgeois Medard, carriagemaker
Cadieux D., blacksmith
Carriere H., butcher
Chamberland rev. M., parish priest
Charlebois Jeremie, shoemaker
Chenier Alphonse, restaurant
Desabrais Eugene, baker
Duchesneau Sam., grocer
Dussere rev. Phil., priest
Fortin Louis, blacksmith
Giroux Arthur, livery stable
Lacroix Eugene, builder
Latendresse Zenon, plumber and tinsmith

Legault T., painter
Major Edouard, cheese factory
Marcotte J. A., agent C.P.R.
Owens Bros. (Thos. O. E. & G. F.), gen. store

Montebello—Continued

Owens Lumber Co., Wm. Owens (senator) prop.
 Papineau Louis Philip, Seigneur de Papineau
 Pepin Achille, barber and livery stable
 Pilon P., baker
 Quesnel R. O., gen. store
 Renaud Miss Ernestine, dressmaker
 Richer Adolphe, livery stable
 Sauriol Alexander, gen. store
 Savoie F., restaurant

MONTFORT, a post village in Argenteuil co., Terrebonne district, on the C.N.R. Pop. 150.
 Lang Joseph, grocer
 Laurentian Lumber Co. Ltd., saw mill
 Robert J., grocer
 Reid Walter, gen. store
 Sampson A. H., hotel
 Williamson B. J., postmaster

MONTIGNY, a post settlement in a township of the same name in La-belle co., Ottawa district, 5 miles from Nominique, on the Mont Laurier Branch of the C.P.R.
 Chartrand Mrs. Eulalie, postmistress

MONT JOLI, formerly ST. FLA-VIE STATION, a post village in Rimouski co. and district, and a station on the I.C.R., 18 miles east of Rimouski. It contains a Roman Catholic church, 15 stores, 6 hotels, and saw and planing mills, 2 branch banks. Pop. 2,141.

Academie St. Joseph, under direction of Freres de la Croix Jesus.

Aubert Alph, gen. store

Balmoral Hotel, P. A. Gaudette prop first class hotel for commercial men and the travelling public. Charges moderate. One minute's walk from the station. Tel. National. P.O.B. 9.

Banque Nationale (La), D. McKinnon, mgr.

Banville Miss A., grocer
 Bellevue Hotel, Eug. Morisset, prop.

Belzile rev. M. J., vicar

Bernier Geo., dry goods, boots and shoes and furniture

Berube Miss Amelia, gen. store

Bleu Miss Agnes, millinery

Boutin Q. F., gen. store

Canada Hotel, N. Caron, prop.

Canadian Express, G. D. Lebrun, agt.

Caron N., prop. Canada Hotel

Cloutier C., shoes

Cote Jos., mgr. The Eastern Mfg. Co.

Cote Mrs. A., postmistress

Dastous Pierre, tinsmith

Dom. Express, G. D. Lebrun, agt.

Dube Jos., notary

Duperre L. J., baker and livery stable

Duval Chas., shoemaker

Eastern Mfg. Co. The, shirts, pants, overalls, Jos. Cote, mgr.

Eglise de Notre Dame de Lourdes, rev. J. A. Vereau, cure; rev. M. J. Belzile, vicar [stoves

Fortin Jos., agt. agrl. impls. and **Gaudette P. A., prop. Balmoral Hotel**

Gendron Jos., tailor

Great North Western Telegraph Co., G. D. Lebrun, agent

Intercolonial Ry., G. D. Lebrun agent
 Julien Eug. & Co., carriages and furniture

La Compagnie de Fonderie et Machinerie Ltee.

Landry A. A., gen. store

Larivee Alex., carding mill

Lavoie D., hotel

Lavoie E. L., prop. Mont Joli Hotel

Lavoie Elmire, dressmaker

Lavoie L. T., D.D.S., dentist

Lebrun G. D., agt. G.N.W., I.C.R., Can. Express, Dom. Express.

McKinnon D., mgr. La Banque Nationale

Michaud & Fils, paints and glass

Molsons Bank, A. Z. Reid mgr.

Mont Joli Hotel, E. L. Lavoie, prop.

Morisset Eug., prop. Bellevue Hotel

Normand Jean, marchand grain, et autres articles utiles pour le ferme, a meilleure marche que vous pouvez trouvez ailleurs

Normand P., carriagemaker

Pelletier P., prop. Victoria Hotel

Perreault Pierre, blacksmith

Plante Michael, watchmaker

Plante & Roy, saw mill

Post Office, Mrs. A. Cote postmistress

Reid A. Z., mgr. Molsons Bank

Rioux Jos., saw and planing mill

Ross A. August, M.D., sr., physician and surgeon

Ross Frs., watchmaker and jeweller

Ross J. August, M.D., physician and druggist [mfr.

Roy Leon, gen. store and soda water

St. Amand B., gen. store

St. Laurent J. Bte., gen. store

Vereau rev. J. A., cure

Victoria Hotel, P. Pelletier, prop.

Voyer Antoine, gen. store

MONT LAURIER. See end of Alphabetical Directory

MONT LOUIS, a post village in Gaspé co., Gaspé district No. 1, on the south shore of the St. Lawrence, 41 miles northwest of Fox River and 93 miles from Little Metis Station, on the I.C.R. (in Rimouski co.), 27 miles east of Rimouski. It contains 1 Roman Catholic church, 2 flour and 2 saw mills, 1 telegraph office, 3 stores and 2 hotels. Pop. 150.

Bouchard D., fish and gen. store

Boucher Michel, gen. store

ETABLIE EN 1867

A. Belanger, Limited

Manufacturier de

**Poeles, Ranges, Charrues,
Herses a Disques et a Ressorts**

**Epitaphes en Fonte et Morceaux pour
Reparation de Charrues de toutes sortes**

AGENTS D'EXPORTATION

Henry W. Peabody & Co., Londres et New York

Telephones de Longue Distance :

BELL ET NATIONAL

MONTMAGNY - - Que.

Mont Louis—Continued

Fruing Wm. & Co. Ltd., fish mchts.
Gagne P. M. (rev.)
Gagnon Arthur, grocer
Lafamme Alfred, builder
Lafamme Joseph, builder
Lapointe Ed., saw and flour mill
Lemieux L. P., postmaster
Letourneau Louis, fishery officer
Mirault J. Bte., saw mill and builder
Poitras Joseph, blacksmith and builder
Thibault Gregoire, boots and shoes
Thibault Henri, boots and shoes

MONTMAGNY, an incorporated town, the capital of Montmagny co., Montmagny district, on the south shore of the St. Lawrence, and a station on the I.C.R., 37 miles east of Levis, and 13 miles west of L'Islet. Besides the county buildings it has 1 R. C. church, 40 stores, 3 saw mills, 1 grist mill, 1 hotel, 2 banks (Quebec and Nationale), 1 printing and newspaper office ("Courier de Montmagny," weekly in French, also "Le Peuple"), and 3 foundries, 1 drill hall, public buildings, 1 commercial college, 2 convents and 1 hospital, besides telegraph and express offices. Pop. 2,616.

Audet A., photographer.
Bacal A., boots and shoes and clothing
Banque Nationale, P. Vallee mgr.
Beaubien J. A. C., clerk Circuit Court, Court House
Beaumont T., contractor
Belanger A., Ltd., stoves, plows, harrows, sewing machines, washers, churns, blacksmith materials and accessories, P. Bechard mng. director. *See adv. above.*
Belanger G. E., confectioner
Belanger Jos., jeweller
Bender Alb. J. advocate and mayor
Bender J. H., mgr. Quebec Bank
Bernatchez Eug., butcher
Bernatchez Misael, tobacconist
Berube I., advocate
Zittner J. G., dry goods
Blais O., dry goods
Blouin J. B., M.D., physician

Boivin rev. Jos.
Bolduc L., M.D., L.D.S., physician and dentist.
Boucher rev. V.
Bouchard J. O., agent I.C.R. and Dom. Express
Bouffard Jos., photographer
Boulanger Arthur, shoemaker
Boulet J. A., grocer
Boulet Wilfrid, grocer
Caron Alphonse, editor and prop. Le Courier de Montmagny
Caron J. A., gen. store
Chouinard J. B., restaurant
Circuit Court, J. A. C. Beaubien clerk, Court House
College du Sacre Coeur, sup. Bro. Ubald (Commercial)
Congregation Notre Dame rev. Sister St. Urbain, superieure
Corporation, A. J. Bender, mayor
Corriveau C., grocer
Cote J. L., long dist. tel. agent
Couillard Ludger, saw mill
Court House, J. S. Gendron, registrar; Alf. Doyer, asst. registrar; Geo. Roy, sheriff district of Montmagny; Cyr. Roy, prothonotary; J. A. C. Beaubien, clerk Circuit Court.
Custom House, G. F. Fournier in charge
Cyr Roy, prothonotary, Court House.
De Lottinville Mrs. M., dry goods
Dionne Louis, hardware
Dominion Express, J. O. Bouchard, agent.
Eglise de St. Thomas, rev. V. O. Marois, cure; rev. F. X. Lefebvre, rev. A. Grenier, rev. V. Boucher, and rev. Jos. Boivin, vicars.
Fortier Ad., insurance agent
Fournier Alex., grocer.
Fournier G. F., custom house
Fournier J. A., dry goods
Fredette Amedee, barber
Gagne Albert, advocate
Gagne & Gagne, advocates
Gagnon Jos. L., pharmacy
Gamache Wm., temperance hotel
Gendron C. H., advocate
Gendron J. S., registrar, Court House
Great North Western Telegraph Co., W. F. Sawyer, operator; A. Lamarre, night operator.
Grenier rev. A.
Guay J. P., manager P. T. Legare Co. Ltee.
Guilmand J. E., boots and shoes
Hebert Jos. C., notary and ins. agt.
Hospice de Montmagny, under direction of Grey Nuns.
Hotel Central, Emile Lamonde, prop.
Intercolonial Ry., J. O. Bouchard, agt.
Laberge Alphonse, grocer, hardware and undertaker
Laberge Octave, painter
Lafamme Ev., furniture

Montmagny—Continued

Lamarre A., night operator G.N.W. Tel. Co.
 Lamonde Emile, prop. Hotel Central
 Lavergne R., advocate
 Lechesne A., advocate
 Le Courier de Montmagny, Alphonse Caron, editor and prop.
 Lefebvre rev. F. X.
 Legare P. T. Co. Ltee., J. P. Guay, mgr.
 Lemieux Ed., dry goods
 Lemieux E. C., baker
 Lemieux Jos., shoe store
 Lemieux Magloire, grocery and crockery
 Lemieux Mrs. Edward, dry goods and furs.
 Lemieux Narcisse, dry goods
 "Le Peuple," weekly newspaper, Jos. C. Hebert, mgr.
 Lepine Mrs. J. B. A., postmistress
 Lesperance J. N. R., grocer and crockery
 Letellier L., plumber
 Letellier Wilfrid, plumber
 Letourneau Nap., grocery
 Lilois Jos. C., dry goods
 Marois rev. V. Od.
 Masson J. E., M.D., physician
 Michon Alex Etienne, druggist and stationer
 Morisset Alp., watchmaker and jeweller
 Nicole Eug., boots and shoes
 Nicole Ferdinand, D.V.S., veterinary surgeon
 Normand Arthur, machinist and foundry
 Normand Arthur N., machinist and grocery
 Normand J. Ed., undertaker
 Normand J. L. A., automobiles and hardware
 Ouellette J., butcher
 Paquette William, butcher
 Pare Jos., blacksmith
 Pion G. W., notary
 Post Office, Mrs. J. B. A. Lepine, postmistress.
 Pouliot Nap., carriagemaker
 Price Bros. & Co. Ltd., saw mill and lumber
 Proulx Napoleon, grocer.
 Quebec Bank, J. H. Bender, mgr.
 Richard Philippe, physician.
 Rouleaux X., contractor
 Rousseau L. D. E., notary
 Rousseau L. H., barber and tobacconist
 Rousseau Maurice, advocate
 Roy Geo., sheriff District of Montmagny, Court House.
 Simak Freres, dry goods
 Stewart W., wood dealer
 Tetu Omer, livery stables
 Thibeau Jos., door and sash factory
 Tondreau G. E., butter factory

Tremblay N., M.D., physician
 Usines Generales de Chars et de Machineries Ltee.
 Vallee P., mgr. Banque Nationale
 Walsh Wm., mgr. Pine Bros. & Co. Ltd.
 Wing Charley, laundry

MONTMORENCY EAST, a post village in Montmorency co., Quebec district, 1 mile from Montmorency Falls. It has 1 hotel and 1 store. Bank at Quebec. Pop. 100.

Bedard Louis, threshing machines
 Bouchard Alexandre, postmaster
 Cauchon Joseph, butcher
 Chiller Joseph, M.D., physician
 Doyon Joseph, threshing machines
 Gagne Mrs. Thomas, dressmaker
 Garneau Mrs. Theo., grocery
 L'Abbe —, baker
 Lefebvre Samuel, builder
 Legare Mathias, joiner
 Vezina Edmond, saddler
 Vezina L., grocer
 Vezina Mrs. Charles, dressmaker
 Vezina Seraphin, joiner
 Vezina Theophile, threshing machines

MONTMORENCY FALLS, or Courville Village (parish St. Louis de Courville), an incorporated village in Quebec co. and district, on the Montmorency & St. Lawrence Rivers, and on the Quebec Ry. Light & Power Co.'s line, ½ mile from Montmorency Station and 7 miles from Quebec. An elevated railway runs to top of falls to Kent House. The Falls of Montmorency present one of the most majestic spectacles in the province. They are a great source of attraction to visitors to the Ancient Capital. The Falls supply Quebec with electricity for power and lighting, etc. Pop. 1,000.

Belanger rev. Saluste, cure
 Bernard P., gen. store
 Corporation, L. Larue, M.D., mayor;
 D. Brousseau, sec.-treas.
 Corriveau J. L., ginger ale mfr.
 Cote D., butcher
 Dube Mrs. M. A. T., postmistress
 Lorne L., M.D., physician and mayor
 Montmorency Lumber Co., Sam. M. Richardson, asst. treas. and supt.
 Post Office, Mrs. M. A. T. Dube, postmistress
 Richardson Sam. M., asst. treas. and supt. Montmorency Lumber Co.
 St. Louis de Courville Church, rev. Saluste Belanger, cure.
 Thibault Ls., shoemaker
 Water Works is owned by corporation, D. Brousseau, supt.

MONTMORENCY VILLAGE, a post settlement in Quebec co. and district, situated alongside the famous cascade on the Montmorency River, at its junction with the St. Lawrence, opposite the upper end of the Island of Orleans. It lies about 6 miles north-east of Quebec city's electric plant, as well as that furnishing the motive force for the city's electric plant, as well as that of the local manufactures. It has 2 churches (R. C. and Prot.), 8 stores, 1 hotel and 3 large cotton mills employing 1,400, 1 children's hospital (accommodation for 300), etc. It has a station on the Quebec Railway Light & Power Co.'s line, together with express, telegraph and telephone offices. Pop. (census 1911) 1,717.

Academie St. Gregoire, Miss J. Gravel, principal

Archibald Joseph, ins. agent.

Banque Nationale, Edm. Pouliot, mgr.

Begin Mrs. J., milliner

Board of Roman Catholic School Commissioners, Edm. Pouliot sec-treas.

Boily Joseph, contractor

Bouchard E., ticket agt. Elec. Railway

Bouchard J., gen. store

Bouchard Philippe, barber

Chabot Joseph, barber

Convent St. Joseph, under the direction of the rev. Sister St. Joseph de St. Valiere, rev. sr. St. Pierre, sup.

Corporation, A. Lortie, mayor; G. W. St. Pierre, sec.-treas. [water

Corriveau J. L., soda and mineral

Cote & Frere, cattle dealers

Cote O. & Frere, dry goods

Cote Nap., cattle dealer

Cote Bros. Co., cattle dealers.

Dominion Textile Mills, Ant. Mailloux mgr.

Dugal Mrs. J., milliner

Dupont E., M.D., physician

Electric Light & Power Co., Quebec Ry. Light & Power Co. props.

Feeney M., operator and station agt.

Fortier Mrs. Juste, grocer

Gagne P., contractor

Grenier David, barber

Hallam E., operator and station agt.

Harvey Hercule, gen. store

Jean Joseph, contractor

Kent House has been occupied by Queen Victoria's father, the Duke of Kent in 1791 and it is situated at the top of Montmorency Falls. It is owned by the Quebec Railway, Light and Power Co., Quebec

Lafleur F., grocer
L'Association de Jeunesse, pool room
Lax M., dry goods
Leclerc Alfred, gen. store
Lefebvre B., grocer
Lesperance A., grocer
Levesque rev. Ed., vicar
Lortie A., mayor and inspector weights and measures and of roads and gates

McCord T., gen. store
Mathieu Adjutor, patent medicines
Mathieu Edouard, barber
Mathieu Jean, postmaster
Mathieu P. N., lumber dealer
Mercier Miss M., milliner
Mercier Nap., boarding house
Mercier O., pool room and restaurant
Normand & Mathieu, butchers
Normand & Morency, gen. store
Plante J., plumber

Pouliot Ed., gen. store and mgr. La Banque Nationale

Rousseau J. Bte., barber

Ruel J. Bte. (rev.) parish priest

St. Gregoire de Montmorency Church,

rev. J. Bte. Ruel, parish priest;
rev. Edmond Levesque, vicar

Jekill Miss M. J., bdg. house

St. Pierre W., sec. of town of Montmorency

Touchette A., restaurant

Touchette Jos., shoemaker

Tremblay Xavier, gen. store.

Vachon U., grocer

Water Works, owned by the town, G. W. St. Pierre, supt.

MONTPELIER, a post village in Labelle co., Ottawa district, 22 miles north of the C.P.R. Station of Papi-neauville, 40 miles east of Hull. It has 1 R.C. church, 2 stores, 1 hotel, saw and flour mills and 1 cheese factory. Pop. 50.

Bourcier Israel, cheese factory

Coursol Emile (rev.), parish priest

Faubert & Frere, saw mill

Faubert Moise, carpenter

Lafleur Joseph, carpenter

Lanthier Ernest, hotel

Lavigne Alex., butcher

Leblanc Fortunat, carpenter

Leblanc Joseph, carpenter

Montpellier Louis, postmaster and gen. store

Parent T., blacksmith

Seguin Jos., blacksmith

Viau Josephat, grocer

Viau Jules, saw and flour mills