ADVERTISING-ISMS.
Suggestions for Successful Advertising.

"The shots that hit, are the only "shots that count." The newspapers "that bring results, are the only news "papers that pay."

WEATHER FORECAST: WARM

The Montreal Daily Star.

CIRCULATION OF STAR
Last Week's Daily . 401,906
Last Week's Weekly . 129,600
Total last week 531,506

VOL. XL. No. 218 MONTREAL, FRIDAY, SEPTEMBER 11, 1908. PRICE ONE CENT.

FOREST FIRES SWEEP ONTARIO AND QUEBEC

Port Arthur and Fort William are Both Threatened.

Special to The Montreal Star.

Sturgeon Falls, September 11.—Reports this morning state that forest fires did great damage yesterday. St. Ella de Cartier, 8th range, situated west and during the afternoon the wind changed its course driving the fire towards Brompton Lake. Fort Blanche's mill was in danger all day, but the efforts of the fire fighters were successful in saving it. There is little or no standing timber remaining and if the wind continues the situation will be more serious.

Forest fires are raging in the vicinity of Brompton. The Talon Manufacturing Company had a large portion of last night protecting 2,000 cords of pulpwood across the river from Brompton which was threatened by the fires. Both fire and rain have been doing damage yesterday. Much damage has been done to standing timber.

DISRAELI SUFFERS BY FIRE

Special to The Montreal Star.

Disraeli, September 11.—During the forest fires which have been raging in the Eastern Townships for the past few days the village of Disraeli, Messrs. Gidden & Co.'s planing mill and Charles Boutillier's residence were destroyed. A number of other buildings were in danger. Mr. Boutillier's loss will be heavy, as he had a large quantity of lumber piled around the mill. Mr. Boutillier's residence was the finest in the village. Mr. Gidden

TWO MEN ON CASEY'S TEAM LEAD THE EASTERN LEAGUE IN BATTING AVERAGES

O'Neil Only Man in the "300" Class, and is Closely Followed by Mr. J. Jones, the Great Statesman.

Although in the lowly attitude of fifth place the local team has two gents on its staff who are leading the Eastern League in hitting. We refer to Mr. M. O'Neil, the expert with the sprained ankle and Mr. J. Jones, the great statesman.

Strange to relate there is only one swiper in the League in the "300" class, and said talented swiper is Mr. O'Neil, who is the proprietor of a batting average of .301.

The second gent as stated above, is Mr. J. Jones the g.s. which is short for great statesman. Mr. J. Jones' average is .292.

Here are averages of the various athletes in the League:

Baltimore—Hogg, c., .290; Cassidy, 1b., .254; Hardy, p., .259; O'Hara, lf., .278; Ch[illegible], .253; Pfyl, 1b., .269; Hall, [illegible] Strong, rf., .245; Byers, c., .244; D[illegible], .240; Knight, ss., .233; Dessau, p., .214; Robinson, c., .197; McCloskey, p., .185; Adkins, p., .138; Schultz, p., .133; Pearson, p., .116; Catz, 2b., .000.

Providence—Hoffman, rf., .282; Abstein, 1b., .274; Arndt, 3b., .258; Donahue, 2b., .240; Barrett, cf., .248; Mc Hale, lf., .247; Ro[illegible], .247; Phelan rf., .240; Peterson, c., .217; Glaze, p., .214; Poland, rf., .213; Cronin, p., .208; Duffy, cf., .194; Fr[illegible], p., .194; Osteidick, c., .179; Ro[illegible], .155; Bacon 1b., .133.

Newark—Sharpe, 1b., .281; Dolores cf., .275; Enos, lb., .271; Mahling, ss., .271; Beecher, p., .270; Kelly, lf., .266; Demmitt, rf., .260; Wagner, lf., .256; McIlveen lf., .250; Brockett, p., .225; Mueller, p., .224; Drake, lf., .220; Mullen, 2b., .210; Pinelin, c., .210; Strange, c., .209; Krichell, [illegible], .200; Friel, p., .143; Pardee, p., .102; Hughes, p., .101; Newton, p., .072.

Buffalo—White, lb., .260; Twombly p., .260; McMillan, p., .257; Schirm, cf., .261; McAllister, c., .251; Clancy, 1b., .249; Knapp, p., .245; Nattress, ss., .242; Murray, rf., .234; Smith, 2b., .229; Kelster, 3b., .212; McConnell, 1b., .212; Archer, c., .209; Fiene, p., .204; Ryan, c., .199; Hill, 3b., .195; Kissinger, .131.

Montreal—O'Neil, rf., .301; J. Jones, cf., .292; Evans, 1b., .287; Wicker, r., .270; Joyce, lf., .258; Gardener, p., .249; Casey, 3b., .238; Carcoran, 2b., .222; McManus, ss., .208; Vickers, p., .200; Clarke, c., .186; Needham, [illegible], .175; Louden, ss., .175; Stanley, p., .149; Keefe, p., .145; Ball, c., .142; E. Jones, p., .127; Holmes, c., .021; Cleary, p., .000.

Toronto—Phyle, rf., .[illegible]; Theilman, lf., .268; Gettman, 1b., .251; Wesly, lf., .261; McDonald, rf., .[illegible]; Pierce, c., .235; Cockman, 3b., .232; Whitney, 1b., .230; Brown, c., .[illegible]; Frick, ss., .227; Grimshaw, 1b., .227; Caffyn, cf., .218; Schafly, 2b., .204; Applegate, p., .193; Vandergrift, c., .192; Rudolph, p., .177; McGinley, p., .167; Moffit, p., .143; Mitchell, p., .136.

Jersey City—Fox, cf., .295; Hanford rf., .265; Clement, 1., .262; Degroff, cf., .258; Shaw, 3b., .262; Fitzgerald, c., .254; Merritt, 1b., .250; Woods, 3b., .231; Lafitte, p., .240; Hoit, [illegible], .196; Mason, p., .188; Pfannmiller, p., .181; Gartner, 2b., .177; Crist, 1b., .[illegible]; Musser, c., .154; Plank, p., .125.

Rochester—Lennox, 1b., .[illegible]; McAvoy, lf., .276; Ritter, [illegible], .265; Ritch, 2b., .261; Flanagan, rf., .[illegible]; Snyder, p., .250; Loudenslager, [illegible], .236; Bowles, 1b., .230; Eagan, [illegible], .205; Henley, p., .204; Barger, p., .194; Wa[illegible], .185; Anderson, cf., .[illegible]; Daggeby, p., .171; Hurley, [illegible], .154; Hostetler, p., .133.

Toronto has a pitcher named Cobean. He [illegible] to be a Bean although [illegible].

Why does Kane keep Cleary? The latter is a [illegible] good and is only adding to the expense account. Keefe, Wicker, Joyce and Stanley can finish out the [illegible].

Joe Jones is batting [illegible] of .[illegible]. The Joe is no Honus Wagner with one exception.

Ever notice that Jersey City has a pitcher named Fox and a catcher named Woods?

Baltimore has acquired a third baseman by the name of Coy. They say he is a corker?

The New York Nationals will be greatly handicapped by the loss of Doyle, the second baseman, who has been hitting and fielding in a way that made Latzo look like a gent from the bush league. In a game with Brooklyn the other day he was badly spiked on the ankle.

DISAPPOINTING GAME AT TORONTO YESTERDAY

Toronto, September 11.—Surprising and disappointing in every respect was the showing the Royals made here yesterday afternoon in the first game of a series against the Toronto braves. They let slip 19 runs and themselves scored but three.

MONTREAL	A	B	R	H	P	O	A	E
Joyce, lf.	5		0	1	1		0	0
Casey, 3b.	5		0	0	1		1	0
Evans, 1b.	4			0	8		0	1
O'Neill, rf.	4			1	4		1	0
Corcoran, 2b.	4			1	1		3	1
Louden, ss.	3			0	1		2	0
Needham, cf.	4			1	2		1	0
Ball, c.	3			0	5		0	0
Clarke, c.	1			0	1		0	1
Stanley, p.	3			0	1		0	1
J. Jones, p.	1			0	0		0	0
Keefe, p.	1		1	1	0		0	0
Totals	36		3	10	24		13	4

TORONTO	A	B	R	H	P	O	A	E
Weidy, lf.	3		2	1	2		0	0
Schafly, cf.	4		4	2	4		0	0
Theilman, rf.	4		1	2	0		0	0
Brown, rf.	0		0	0	1		0	0
Whitney, 1b.	6		2	3	12		0	0
Cockman, 3b.	4		0	1	0		4	0
Mitchell, 2b.	5		1	1	4		3	1
Keenan, ss.	4		1	0	1		3	1
Pearce, c.	5		2	0	2		0	0
Rudolph, p.	4		5	3	1		5	1
Totals	39		19	15	27		15	4

Score by innings—
Toronto ..... 01034380x—19
Montreal ..... 000100110— 3

SUMMARY:

Home run, Whitney. Three base hits, Louden, Whitney. Two base hit, Cockman. Sacrifice hits, Evans, O'Neill, Louden, Weidy. Stolen base, Evans. Double plays, Mitchell to Whitney, O'Neill to Ball. Base on balls off Stanley, 9; off Jones, 5; off Keefe, 2; off Rudolph, 2. Struck out, by Rudolph, 2. Passed ball, Ball. Hit by Jones, 1. Left on bases, Toronto, 13; Montreal, 12. Time, 2:15. Umpire, Wilkinson.

At Buffalo—		R.	H.	E.
Buffalo	00000002x—	2	6	1
Rochester	00000000—	0	3	1

Batteries—McConnell and Archer; Daggleby and Erwin. Umpires, Rudderham and Black. Attendance, 1,000.

At Baltimore—				
Baltimore	10310000x—	5	12	4
Providence	13000000—	4	9	2

Batteries—McCloskey and Byers; Barry, Glaze and Peterson. Umpire, Kelly. Attendance, 4,000.

At Jersey City—				
Jersey City	00030000—	2	8	5
Newark	00210000—	3	7	4

Batteries—Moore and Crist; Beecher and Stanage. Umpire, Murray. Attendance, 800.

MR A C DUNLOP WON FINAL TENNIS MATCH

The final tennis match for the championship of the Province of Quebec was played at the Mount Royal courts this afternoon Mr A C Dunlop beat Mr D Grier 9—7, 6—3, 7—9 and 8—6

CANADIAN CRICKET AGGREGATION CHOSEN TO MEET U. S. MEN

The following team has been chosen to represent Canada against the United States in the International cricket match which takes place on the Manheim grounds in Philadelphia on Monday, Tuesday and Wednesday next:

A H Gibson—Hamilton. First class defensive bat and good slow bowler. Scored 100 in Philadelphia for Toronto Zingari this season.

G H Southam—Hamilton Cricket Club. Splendid bat, scoring rapidly when set. Has been very consistent all season.

L Black, Grace Church Cricket Club, Toronto. Medium fast left hand bowler and hard hitting left hand bat.

J Osborne, St Albans Cricket Club, Toronto. Medium fast right hand bowler. Steady and useful bat. Was very successful in Interprovincial match.

Dr W E Dean—Toronto Cricket Club. Spare wicket keep. Useful left hand bat.

H G Hewgate, Ottawa Cricket Club. Splendid bat, has scored consistently all season.

W Johnson—Ottawa Cricket Club. Fast right hand bowler. Useful bat.

H Ackland—Ottawa Cricket Club. Good wicket keep and very hard hitting bat.

W S Greening, Toronto Cricket Club. Steady bat and useful change bowler.

W S Marshall—Montreal Cricket Club. Good bat and useful change bowler.

W C Baher (Captain), McGill Cricket Club. Good bat and useful change bowler.

The team is strong in bowling batting and fielding and should give a good account of itself against the Philadelphians.

In spite of the fact that several of the best men selected to go were unable to do so, the committee of the Canadian Cricket has succeeded in getting together a very strong eleven.

RENFREW TURNED DOWN FOR STANLEY CUP— EDMONTON WILL PLAY.

Special to The Montreal Star.

Ottawa, September 11. — The challenge of the Renfrew Hockey Club, champions of the Upper Ottawa Valley League, for the Stanley Cup, will not be accepted by the trustees. The Renfrews challenged last spring, but the trustees do not think that they have qualified to play for the cup, as the league they played in was only a three club one, and then there was no play off with the Lower Ottawa League, as there should have been to make the Renfrews really champions. The trustees will be glad to favorably consider a challenge from Renfrew this season if they get into a strong league and win the first honors. The only challenge now in and accepted is the one from the Edmonton Club, who say positively that they are coming after the silverware.

WESTMOUNT SOCCER PLAYERS AT HOME TO C. P. R. TO-MORROW.

The C P R soccer players will try conclusions with the Westmount experts to-morrow (Saturday) afternoon, at the grounds of the latter club at Windsor Park. The kickoff is scheduled for 3.30 and the match is expected to be quite an interesting affair.

The Westmounters seem to have a pretty fair chance of winning the league championship this year, and their team to meet C P R to-morrow will be: Shortrede, Payne, Hewitt, Evernden, McKenzie, Creighton, Jackson, L. Payne, Cale, Howard, Freedman, Roberts.



Mr. Roddy Finlayson, to-morrow's Referee at the National Grounds.

BIG ENTRY LIST FOR FALL HANDICAPS AT THE M.A.A.A.

Best Athletes of Local Associations Entered for Competitions.

The entry for the fall handicaps of the M. A. A. A. to be held at the association grounds to-morrow (Saturday) afternoon, is a bumper one. Entries in the 100 yards and 200 yards are particularly numerous, while in about all of the other competitions there are plenty of entrants. The list complete is as follows:

100 yards run.—T. Laforce, Roumegoo, A A A; E. Pelletier, P. Pelletier, R. Laforce, National Harrier Club; John Collins, St. Lambert; W. Molrooney, F. Pruno, A. G. Clarke, W. Barrett, Monoline, A. C. Percy, Martine, Dukes, A A A; C. D. Buddo, J. Bradley, H. Barlow, F. Cameron, A. Cameron, J. Casey, A. M. J. Griffiths, W. Harris, F. Lukeman, J. McLean, jr., J. Platt, Ross, T. H. Stinson, J. T. Stevens, Smith, Speak, M. A. A. A.

220 yards run.—T. Laforce, Troudeau, Raumageon, A. A. A.; E. Pelletier, J. Pelletier, R. Laforce, E. Larose, National Harrier Club; Jhon Collins, St. Lambert; W. Mulrooney, F. Pruno, A. G. Clarke, J. O'Connor, Monoline, A. C. J. Percy, Martine, Dukes, A. A. A.; J. Bradley, H. Barlow, F. Cameron, A. Cameron, J. Casey, W. Harris, F. Lukeman, F. E. Munn, J. McLean, jr., H. Mackay, J. Platt, J. C. Riddell, Ross, W. E. Roughton, T. H. Stinson, J. T. Stevens, Smith, J. Speak, M. A. A. A.

440 yards run.—H. Hebert, National Harrier Club; D. Buddo, F. Cameron, A. M. J. Griffiths, H. Mackay, W. A. Mackay, J. Platt, W. E. Roughton, J. Speak, M. A. A. A.

880 yards run.—L. Powell, St. Lambert; D. Buddo, N. Cameron, W. Hay, F. E. Munn, H. Mackay, W. A. Mackay, W. E. Roughton, M. A. A. A.

One mile.—H. Hebert, Rockland, Montreal; National Harrier Club; E. Trougeon, Monoline, A. C.; M. Brodie, W. Delaney, Bert Ellis, W. J. Hebert, W. Hay, Lamble, J. Leonard, A. Martineau, J. M. McMahon, D. Thompson, A. Young, M. A. A. A.

Five miles (cross country).—Defreene, Lefebvre, Roumageon, A. A. A.; Robillard, Mertineau, Duckett, National Harrier Club; E. Ford, H. Butterfield, Oriole, A. A.; D. W. Scully, St. Anthony's, A. A.; M. Brodie, J. Blackman, W. Delaney, Bert Ellis, J. Lamble, J. Leonard, A. Martineau, J. H. McMahon, P. Rosa, V. Vardon, A. Young, M. A. A. A.; Murray, Roumageon, A. A. A.; F. McGuigg, M. A. A. A.

120 yards hurdles.—R. Laforce, E. Larose, National Harrier Club; K. W. Doyle, F. Lukeman, E. B. Savage, W. Halpenny, M. A. A. A.

High jump.—Laforce, Roumageon, A. A. A.; F. Macdonald, St. Lambert; W. Barrett, Monoline, A. C.; K. W. Doyle, F. Lukeman, C. Hanley, W. Halpenny, M. A. A. A.

Broad jump.—T. Laforce, Roumageon, A. A. A.; J. Pelletier, National Harrier Club; F. Pruno, M. Flood, Monoline, A. C.; W. Bradley, A. Cameron, K. W. Doyle, W. Harris, F. Lukeman, J. T. Stevens, W. Halpenny, M. A. A. A.

Putting 16-lb. shot.—R. Laforce, National Harrier Club; W. Bowring, W. Sullivan, Monoline, A. C.; Z. Desmarteau, H. G. Jackson, J. Lauzon, A. Smith, W. McNamee, T. McBride, M. A. A. A.

Throwing 56-lb. weight.—Z. Desmarteau, H. G. Jackson, A. Smith, W. McNamee, T. McBride, M. A. A. A.

100 yards run, boys 17 years and under.—W. S. King, J. N. M. McKim, M. A. A. A.; E. Pope, St. John's School; J. Gallery, F. Murphy, J. McGowan, Loyola College; George Carroll, Duke A. A. C.; W. G. H. Jepcott, M. A. A. A.

440 yards run, boys 15 years and under.—G. S. Drysdale, unattached; V. Norman, Eagle A. C.; T. Lantry, Loyola College; C. McCaffray, Oriole A. A.; W. Burke, L. McGrath, St. Anthony's A. A.; E. Kennedy, St. Patrick's A. A.

Two miles, boys 16 years and under.—D. Bethune, R. Quintal, Monoline A. C.; H. Willock, R. Moore, H. Couper, V. Reilly, H. Lamb, W. G. Couper, Eagle A. C.; C. Pearson, D. O'Gallagher, Loyola College; Geo. Carroll, Wm. Regan, T. Kearns, W. Donaldson, H. Haynes, F. Haynes, W. Munro, Duke A. C.; F. Clayton, Alert H. C.; W. Keefer, Oriole A. A.; J. O'Shaughnessy, M. McLean, E. Wall, L. McGowan, L. McElroy, St. Anthony's A. A.; B. Lee, M. A. A. A.; R. Jackson, J. H. Clarke, R. Kirby, H. Barclay, S. Barks, St. Patrick's A. A.

DRAWS FOR THIRD ROUND OF WESTMOUNT TENNIS TOURNEY.

The tennis tournament under the auspices of the Westmount Tennis Club started some few weeks past has now reached the third round the draws for which have just been made.

Twenty-eight players started in the first round, which, after the division made by the first and second rounds of play, leaves seven men for the third round. One man must consequently be allowed to participate in the fourth round without playing in the third, to make things even, and the player selected as the bye is Mr. S. Cornell.

The other six players are drawn in the following order:

Mr. M. Brown versus Mr. Rex.

Mr. E. L. Brown versus Mr W Stenhouse.

Mr. Gordon versus Mr. D. Jarvis.

These games in the third round have to be played on or before to-morrow (Saturday.)

Independent Harrier Race for Star Trophies October 24

This Will Not Interfere With Thanksgiving Day or Other Established Races

The Star Gladly Accedes to Requests of Various Clubs, to Have Dates Temporarily Selected While Waiting for the Selection of Thanksgiving Day Date, Changed—Great Praise from Halifax, Where Star Race Is Considered Biggest Sporting Event in Canada —Where Individuals and Teams Can Enter — Entry List Continually Growing.

After careful consideration it has been finally decided to hold the fifteen mile Amateur Championship Race of Canada under the auspices of the Independent Harriers of Montreal, and over the Montreal Star course, for prizes offered by the Star on the twenty-fourth of October next.

When the Star in response to an appeal of the Independent Harriers agreed to again offer prizes for the race for the Canadian Amateur Athletic Union fifteen mile championship, it specially called attention to two things.

NOT TO INTERFERE WITH OTHER RACES.

First. That although the race had been blessed with magnificent weather on the King's Birthday last year, the weather condition during that period of the autumn season were too uncertain to be relied upon, and therefore the date of the race would have to be advanced.

Second. That such a date should be chosen, as should not interfere with any definitely established Thanksgiving Day races, so that the desire of the great Canadian long distance runners to take part in the Star race, would not interfere with their participation in the races referred to.

TENTATIVE SUGGESTION AS TO DATE.

It was therefore tentatively suggested that as Thanksgiving Day would fall on a Monday, the second Saturday before that holiday would be a suitable day for the most important race in Canada.

With these points in view, the Independent Harriers provisionally selected the 17th of October, leaving at the same time the 24th of October open in their well filled autumn programme in case of accidents.

Since then, a paternal Government has chosen October 19th as Thanksgiving Day.

PETITIONS TO CHANGE THE DATE.

This would enable the Star race to be run on October the tenth, as per schedule, were it not that on that date there is run in Toronto, and has been for some years, the Ward Marathon, a long distance racing fixture, instituted by Controller Ward of that city.

In the Province of Ontario, at least, this is considered one of the most important races for first class long distance men during the year, the same as the Star race is now the most important in the Province of Quebec, and as several representations were made to the Star to the effect that the big men of road racing would like to participate in both races, it was considered that the 10th would hardly be a happy choice.

TO SUIT ALL CANADA.

Then came the consideration of the 17th, which had been tentatively selected by the executive of the Independent Harriers, but as this is only two days before thanksgiving, the mention of this date brought forth petitions from Toronto, Hamilton, Brantford and Peterboro, and even Halifax to change it if possible.

It was therefore decided to hold the race on October 24th.

A thing that should be borne into mind, is that the great difference between this race and the last one is, that individual entries will be accepted.

CHANCE FOR NEW RUNNERS.

Any amateur runner, who can satisfy the Independent Harriers of Montreal as to his standing, will be welcome to take part in this race.

This rule has been made especially for those runners who belong to clubs that cannot provide teams of five, and for the purpose of discovering new runners, young men who in out of the way places in Canada, wher there are no athletic clubs, by natural aptitude and inclination, or by hard training, have managed to develop such a speed as they think will enable them to compete to some purpose with the first rank runners of the country.

LIST OF ENTRIES GROWING.

In the meantime the honorary secretary of the Independent Harriers is ready to accept team and individual entries. His address is:

Mr. J. H. Peoples, care of The Grand Trunk Pacific, McGill street, Montreal.

Private address, 459A Fullum street, Montreal.

HALIFAX PRAISE FOR MONTREAL STAR FOR CHANGING DATE OF BIG RACE

Special to The Montreal Star.

Halifax, N. S., September 11. The Evening Mail, referring to the postponement of date of the Independent Harriers race, under the auspices of the Montreal Star, in order that a team of Maritime Province runners might be sent up to take part in it, says: The first five men in the Mail's race last year were selected to represent the Maritime Provinces at the Montreal race, and the account which they gave of themselves is well known. The fact that our five men were the first five to finish of any competing team, as well as almost beating out any other four in the race brought the Maritime Provinces before the attention of Upper Canadians. Their fair showing was rewarded by a special trophy, and their achievement was heralded the country over. It was then decided that the Maritime Province men should again be picked from the five men finishing first in the Evening Mail's race on Thanksgiving Day this year.

CANADA'S GREATEST EVENT.

The fact that the Independent Harriers race is looked upon as Canada's greatest sporting event, made it uncertain as to whether the Star would consider the proposition for a postponement for the sake of one team. However, the Mail knew that Montreal had a respect for our runners after the showing made last year, and a postponement was hoped for.

When the message arrived yesterday that the big Montreal race would be held over until the 24th of October to allow the winners in the race on Thanksgiving Day to compete it was welcome news to the people in Halifax who have every confidence that a strong team will be picked to represent the provinces by the sea in the Upper Canadian race, when the pick of Canadian athletes will assemble.

There has been no greater compliment ever paid to the sporting prestige of the Maritime Provinces than in the action of the management of the Montreal Star race. It is a high compliment to our athletes and athletic clubs, and an action which should behove each and every sporting club and individual member to strain every point to make the race in Halifax a memorable one, and one which will be productive of the fastest long distance running team in Canada, in order that the honors of Canada on the 24th of October will drift to the Maritime Provinces as they came so near doing last year.

Longboat To Try The Next To Impossible

Special to the Montreal Star.

Toronto, Ont., September 11.—Those who imagined that Tom Longboat's defeat in the Olympic Marathon would be the signal for the Indian to fade away into oblivion, have probably come to the conclusion by now that they have several more conjectures coming to them. The Indian's defeat by Sellen at the Police Games at Toronto Island, has been more than atoned for by his victories over the same opponent and all other comers, at Hamilton, Tottenham, Halifax, and Lindsay. This succession of races has served the double purpose of keeping Longboat in condition and in the limelight. Lest interest should lag, the Onondaga has hit upon an idea which if pulled off according to the plans laid, will bring Longboat new laurels and give him a unique distinction in the records of long-distance.

It has been understood all along that Longboat will be entered in the Ward Marathon. Now the announcement is made that the Redskin's date book will also have no less than two important engagements for Thanksgiving Day, to wit; the Hamilton annual 20 mile road race around Hamilton Beach, and the Guelph marathon of 15 miles. Moreover, it is the present intention of the only Tom to keep both dates. Tom's plan is to cover the two races consecutively. The Hamilton race takes place in the morning and if Longboat runs true to the form he has been displaying of late he should be the winner. Immediately after the race, which should be over by 11.30 a.m. he will enter a waiting automobile, which will take him at top speed over the thirty or more miles, which separate Hamilton from Guelph. He will thus reach the latter city in time to start at 3 p.m. as a competitor in the Marathon. To win two such races in a single day will be a difficult and spectacular feat. Yet this is the task Tom Longboat has set himself, apparently with complete confidence that he can encompass it.

Distilled by Humphrey Taylor & Co.,

"OLD PENSIONER" DRY GIN

London's Favorite

COLIN CAMPBELL, Agent, 17 St. John St., Montreal.

111 tf Sw



Mr. Desse Brown, to-morrow's Judge of Play at the National Grounds.

LAST OF M.A.A.A. WEEKLY HANDICAPS LAST EVENING

Halpenny Won Gold Medal for Highest Aggregate List of Points.

The last of the weekly handicaps of the M. A. A. A. took place at the grounds at Westmount last night with more than usual interest prevalent.

By taking second place in the high jump, Halpenny maintained his slight lead on the aggregate list and thus won the gold medal with 23 points. W. McNamee having 21 and W. Hay 20. With only three points dividing the first three men, this was the closest aggregate competition in years.

Following the leaders on the aggregate list were: W. Mackay, 17 points; K. Dowle, 17; Jackson, 15; A. Smith, 14; W. McMahon, 13; F. Lukeman, 11; J. Speak, 11; P. Royal, 11.

Starting from scratch, W. Mackay won the 440 yards race at the M. A. A. A. weekly handicaps last evening in 50 3-5 seconds, the fastest time ever made in the quarter mile at the M. A. A. A. handicaps. Notwithstanding his fast time, however, he was closely followed by Buddo, who started from scratch and finished second, and also by H. Mackay, who had 25 yards handicap.

The results of last evening's events are as follows:

Putting 16-lb. shot—1, Smith; 2, McNamee; 3, Jackson.

High jump—1, K. Dowle, 2 in handicap, height 5 ft. 6 in.; 2, W. Halpenny, 2 in handicap; 3, Lukeman, scratch.

Three mile race—1, Royal, scratch; 2, Delaney, 300 yards; 3, McMahon, 400 yards.

440 yards race—1, W. Mackay, scratch; 2, Buddo, scratch; 3, H. Mackay, 25 yards. Time, 50 3-5 seconds.

BURNS AT LAST AGREES TO MEET JACK JOHNSON

London, September 11.—Tommy Burns has at last decided to fight Jack Johnson, the colored heavyweight who has trailed him all over the world for a battle. A syndicate of Australians has practically clinched the match, which probably will take place in Sydney during the latter part of November. The Australians have offered a purse of $25,000 for a finish fight with four ounce gloves, the winner to receive 60 per cent and the loser 40 per cent. The arrangements were concluded to-day, and details are all that remain to be settled.

During his victorious and profitable stay in this country Burns has lost many friends by his refusal to meet the negro. His claim that he should receive almost the entire receipts did not savor much of sportsmanship and it began to appear as if fear of his rival kept him from signing up for the battle to determine the world's championship.

Johnson, on the other hand, has gained many admirers. The constant pressure kept up on Burns and the fact that he was going backward in public estimation are supposed to be the main reasons why he has concluded to fight Johnson.

BOB WILSON PUT WESTERN BOXER OUT OF BUSINESS.

Frank Farrell, of San Francisco, proved no match for Bob Wilson, the local welterweight, in the boxing bout which was scheduled to go fifteen rounds at St. Laurent last night.

Wilson won in the second round with a short left arm jab to the jaw, which, after a series of uppercuts put the western boxer hors de combat.

In the first round, when the men came together they sparred carefully for a time. Farrel getting in a light tap to the face, but Wilson immediately retaliated with a left jab and a mix-up followed, which put Farrell down for the count of nine. He got to his feet and stalled out the round.

When the bong sounded for the start of the second round Farrell rushed at Wilson, but his swings were wild and Wilson, cleverly side-stepping, landed with terrific force a left jab to the jaw, putting his man down again. Farrell rose to his feet and staggered to his corner, where he fell helpless, and Wilson received the credit of a knock-out.

About five hundred people witnessed the bout, mostly visiting horsemen.

EASTERN, AMERICAN AND NATIONAL LEAGUE RECORDS.

YESTERDAY'S RESULTS.

EASTERN LEAGUE.

Toronto, 19; Montreal, 3.
Baltimore, 5; Providence, 4.
Buffalo, 2; Rochester, 0.
Newark, 3; Jersey City, 2.

AMERICAN LEAGUE.

Detroit, 6; Chicago, 5.
Cleveland, 5; St. Louis, 2.
Boston, 7; Washington, 1.

NATIONAL LEAGUE.

New York, 6; Brooklyn, 5.
Chicago, 7; St. Louis, 2.
Cincinnati, 3; Pittsburg, 1.
Philadelphia, 8; Boston, 2.

STANDING OF THE CLUBS.

EASTERN LEAGUE

	Won.	Lost.	Per cent.
Baltimore	78	51	.605
Providence	75	51	.596
Newark	71	54	.559
Buffalo	69	61	.531
Montreal	56	72	.438
Jersey City	55	73	.430
Toronto	55	73	.430
Rochester	53	75	.414

AMERICAN LEAGUE

	Won.	Lost.	Per cent.
Detroit	75	52	.591
Chicago	72	57	.558
St. Louis	71	57	.555
Cleveland	71	59	.546
Philadelphia	62	64	.496
Boston	61	66	.480
Washington	55	69	.444
New York	41	86	.323

NATIONAL LEAGUE

	Won.	Lost.	Per cent.
New York	78	48	.619
Pittsburg	80	50	.615
Chicago	80	51	.612
Philadelphia	68	58	.549
Cincinnati	62	68	.477
Boston	55	74	.426
Brooklyn	44	83	.346
St. Louis	44	84	.344

GAMES TO-DAY.

Eastern.

Montreal at Toronto.
Rochester at Buffalo.
Providence at Baltimore.

American.

Chicago at Detroit.
St. Louis at Cleveland.
New York at Boston.
Philadelphia at Washington.

National.

Boston at Philadelphia.
Brooklyn at New York.
Chicago at St. Louis.

NEW MAN FOR NATIONALS TO TAKE THE PLACE OF YOUNG GAUTHIER

Cornwall is Determined to Win To-morrow if Pluck and Hard Work Can Do It

The Cornwall team to meet the Nationals in Montreal to-morrow will be: Lalonde, Burns, Cameron, F. Degan, C. Degan, White, Degray, Fidler, Cummins, Frank Cummins, Phelan, J. Broderick, R. Degan.

The team is in good condition, not over confident, but prepared to put up a hard game. The Cornwalls will return the compliment the Nationals paid them on August 22nd, and bring down a big crowd.

The Nationals brought up about 1,000 to Cornwall on that day and while scarcely that many will accompany the Cornwall team, it would not be surprising if 500 went down. Nothing else is talked of here, and opinion seems to be pretty well divided as to the outcome.

Considerable money is being wagered on the result, and lots of the green goods will be squandered, no matter which way it goes. Odds are given on both teams according to the feeling of the better.

If the Nationals defeat the Cornwalls on Saturday it would make Tecumsehs champions, the New Westminster club will be called upon to defend the Minto cup this season.

It is felt that in view of the attempts of the cup holders to bring eastern teams for exhibition matches, that they could just as well find dates for cup games.

The New Westminster team have declined to play cup games, saying that they would have no open dates, yet they offer to play the Indians or Capitals exhibition games. Why not play cup games on these dates?

One reason advanced by the coast team for not playing the cup games is that they would be shy the services of Rennie and Turnbull, who are slated to go with the Olympic team to England.

While these men would be a serious loss to the Olympic twelve, they will undoubtedly be retained to defend the cup. Now, if the cup games are ordered to be played, it will likely affect the Capitals trip as the New Westminsters would hardly take chances in a series of exhibition matches with a cup series ahead.

Then it is doubtful if exhibition games would draw on the Coast if the cup series were to be played. The local players will be keenly disapointed if the trip to the Coast falls to materialize. They will pray that Cornwall wins Saturday against Nationals, and that a home and home series is necessary. In this event, the trustees will not likely order the cup defended this season, but have given no decision in the matter.

Young Samson, who has been playing centre for the Canadian lacrosse team of St. Henri, and who is said to be the fastest field in the game, is practicing with the Nationals this week, and will most likely play centre for the French-Canadians against the Cornwalls on Saturday. He is not only faster than Gauthier, who has been let out, but is said to be a better stick handler, and is not afraid to take a chance, "it scoring a goal depends on his going by an opponent. Those who have been watching Samson working out with the Nationals, say he should have little trouble in making good in the N. L. U., and ought to be able to hold Degray, the fast centre fielder of the Factory Town team.

The Toronto Telegram, which publishes the bulghtest sporting comment in Toronto, says:

"And now comes another of these blood-curdling rumors that a movement is on foot to take the bread and butter out of the mouths of N. L. U. players by organizing an amateur league. It is proposed to have teams in Montreal, Ottawa, and Toronto. The idea may be a good one, though one cannot help thinking those interested should see a phrenologist and have their respective heads read."

Where on this planet would one find men who would care to have their heads knocked off ever Saturday during the summer months for the love of our national game? Scout Toronto and you'll find jolly few, while in Montreal and Ottawa they invariably decline to do nawthing for nawthing. The public seem satisfied with the present arrangements, and it is doubtful if they could be weaned away from the N. L. U. series by any such bogey as an amateur lacrosse league, which, by the way, might not be so amateur after all.

Great Success Attended Y.M.C.A. Annual Sports

Everything Passed Off Nicely at McGill Campus Yesterday—Enthusiastic Crowd Saw Fine Competitions.

The twelfth annual field day yesterday of the Central Y. M. C. A. will go down in the annals of the association as the greatest athletic day of all their career in Montreal. The success of the competitions was complete in every respect.

The events were attended by fine weather, a large number of contestants and an enthusiastic crowd of spectators. The McGill campus was in lovely condition with the track in fine shape for fast running and the surroundings luxuriously beautiful.

The breaking of the previous association records of R. Gomery in the 880 yards race by J. L. Robson, of the Central Y. M. C. A. was one of the features of the games.

Gomery's record time was two minutes seven and three-fifths seconds, while Robson did the distance yesterday afternoon in two minutes six seconds.

All of yesterday's events were marked by keen competition, and a large entry list, and the events were run off in fine style. The programme of some twenty-four events was a most interesting and enjoyable one. Each race and competition was sent off on schedule time which kept the spectators continuously interested from the inauguration to the finish.

The first event on the list was the 100 yards dash, open to the Independent League. Following this the other events were hustled along, ending up with the 150 yards, special race for officers only.

The name of C. A. Millar again appears at the head of the list of winners. He yesterday captured the prize for the highest aggregate of points for the day. In addition to the various prizes he won in the respective events he is entitled to the honor of having his name engraved on a coveted mug carefully guarded at the Y. M. C. A. building. Millar headed the list of winners of the summer Y. M. C. A. weekly handicaps with the highest aggregate number of points.

In the evening at the association building and in the presence of some two hundred persons the prize winners of the day were made the recipients of both handsome and valuable presents.

Everybody connected with the association is highly delighted with the success of the twelfth annual field day.

Following are the results:

100 yards league—First heat—1, McGranahan, Waverleys. Second heat—H. Hobman, Y.M.C.A. Third heat, G. Watson, Taylor's.

Final—1, H. Hobman, 2, J. McGranahan, 3, S. Strike, R.R. Y.M.C.A. Time 10 4-5 seconds.

880 yards, association—1, J. L. Robson, Y.M.C.A.; 2, G. Palmer, Y.M.C.A.; 3, L. Peard, Y.M.C.A. Time, 2 min. 6 sec. (Association record.)

Running high jump, association—1, Chas. A. Millar, Y.M.C.A., height, 4 feet 11 inches; 2, W. Armstrong, Y.M.C.A., 4 feet 9 inches; 3, W. S. Parker, Y.M.C.A., 4 feet 9 inches.

100 yards, association—First heat, H. Hobman. Second heat, Frank Dease, C. Y.M.C.A. Third heat, W. J. Breckness, C. Y.M.C.A.

Final—1, H. Hobman; 2, J. Platt, Y. M.C.A.; 3, W. J. Breckness. Time, 10 3-5 seconds.

Running broad jump, association—1, C. E. Yuill, C. Y.M.C.A., distance, 18 feet 5 inches; 2, Chas. A. Millar, 18 feet 3 in.; 3, W. S. Parker, 17 feet 7 inches.

100 yards' dash, boys under 18 years—1, H. W. Perry, C. Y.M.C.A.; 2, Sid Koppel, Y.M.C.A.; 3, Fred. Jennings, Y.M.C.A. Time, 11 4-5 seconds.

880 yards league, 1, A. C. Wood, Gordons; 2, J. Gordon, Waverleys; 3, Thompson, Gordons. Time, 2 mins. and 8 seconds.

Back

Featureless Card at Blue Bonnets For Eleventh Day of Meeting

Dr. Charles McEachran's Brick Top Won the Hunter's Flat and Provided a Local Item of Interest

For a featureless card [illegible] at Blue Bonnets was [illegible] first disqualification of the [illegible] Edwin L. in the [illegible] Anna L. Daly [illegible] Cloth getting [illegible]

A GOOD THING WON GENTLEMEN RIDERS RACE

[illegible] Mr. A. [illegible] and [illegible] Brick Top [illegible] yesterday [illegible] making [illegible] the water [illegible] carefully [illegible] end [illegible] ran [illegible] when [illegible] better [illegible] all season [illegible] with the [illegible] up a race

THE ATTENDANCE KEEPS UP ON OFF DAYS IN GOOD WEATHER.

The attendance [illegible] Wednesday [illegible] idea [illegible] was [illegible] from stepping [illegible] The Maid [illegible] purpose [illegible] that it was [illegible] race [illegible] fall for [illegible]

THEO. COOK IS A FIRST CLASS COLT.

Red M[illegible] in the [illegible] did [illegible] others [illegible] breaker [illegible] a [illegible] the [illegible] made [illegible] The [illegible] could [illegible] weighted [illegible] and [illegible] Doubt [illegible] who was coming at the last [illegible] could not do better [illegible] be the leader [illegible] a head and half a length [illegible] like Doubt ran as [illegible] Spunky home [illegible]

SPUNKY FORCED A FAST PACE BUT STOPPED.

Spunky [illegible] the early [illegible] distant [illegible] forced [illegible] last sixteenth [illegible] nothing [illegible] place [illegible] Spunky [illegible] Mr. McEachran [illegible] Mr. [illegible] Red Mine [illegible] and [illegible] who [illegible] ahead of Red M[illegible] made [illegible] race [illegible]

A GUESSING GAME FOR THE PUBLIC.

The [illegible] boys in the third [illegible] for maidens. There [illegible] special things handed [illegible] were start[illegible] Dr. [illegible] gan, to [illegible] being the second [illegible] Lancaster who went to the post to [illegible] was back[illegible] ed by [illegible] of the course. There was [illegible] handed out [illegible] of speed. Lead was off nicely with Lancaster [illegible] rushed to the front by Burns and he set a fast pace for the early part. Trial was off speedily, but caught [illegible] later tiring when the turn was made into the stretch, and on the last quarter raced him into submission, striding away at the end. Dispatch [illegible] long enough to stall off Rocco, who got up in time to be third. Flotsam, who was always prominent in the first half mile tired badly.

ALL SCRATCHES OUT TO THE BIG TRAIN.

Out of an entry of seven only three went to the post in the fourth race. The owners of the entries in this race were not anxious to run after the big train and pulled out when it was learned positively that he would go. This race was not even a work out for the big horse, as he won pulled up almost to a trot at the end. He broke in front and made all the running, Autumn Flower was just as much ahead of Howard Shean. This race was only a procession, the two behind Berwick starting just for the place and show money.

IT WAS WATERWAY FROM POST TO FINISH.

It was Waterway all the way in the race through the field. This horse, after falling the last time out ran a smashing fine race yesterday all the field. Bally castle fell at the water jump. He was taken to the front at the drop of the flag and made the pace for the first mile, when Allen took him up, letting Ballycastle go to the front for a while. They ran this way with McAllister third until the last turn of the field. Ballycastle fell at the water jump, throwing his rider, while McAllister then challenged the winner. He could never get near enough to make Allen hustle it, Count Byzantine who has been running poorly the last two or three times out, made up a lot of ground and was third over Mantano. McAllister had no excuses as he was the right weighted one.

ANNA L. DALY WAS DISQUALIFIED.

Although Hasselflight outbroke his field he did not remain in front long in the sixth race. Anna L. Daly dashed to the front soon after the start and set the pace for the greater part of the way. Being urged along by Kennedy, who is a rough rider at the track. He held the mare well on the rail until the turn was reached where he went wide. Hasselflight was coming like an express train with Edwin L. and as he rounded into the stretch the mare she swerved, bumping him and practically throwing Kennedy out of his stride. He was far enough in front of the rest to recover in time to get going again and was after Anna Daly, the only beating him by half a length. The judges sent for the boys and the foul which was claimed by Mr. Grace was allowed and he was disqualified. There was a gloomy vol[illegible] and as the majority of the [illegible] had their chucks down Edwin Lamond came with a rush at the end and after the disqualifica[illegible] was placed second with Melton [illegible]

MR. CASE PUT UP MASTERLY RIDE.

[illegible] was well with the horse Stalker in the race for gentlemen riders. He went to the front and set the pace from the start. Mr. Henderson lay in close behind the winner and ran in that position all the first part. As the field came into the stretch Mr. Henderson tried to come through on the rail and found [illegible] be got from Mr. Case and he took up Brick Top then went to the front and was [illegible] beaten. Stalker dropped back to third place but made a clever effort against Midas in the last few strides and got second money. This race was one of the best for the gentlemen riders ever seen at Blue Bonnets.

SOCIETY AT THE RACES.

A large [illegible] present on the [illegible] afternoon. Many [illegible] were [illegible] Mrs. Fred Board[illegible] A number [illegible] with [illegible] Mrs. Hugh Allan [illegible] Mrs. Frederick [illegible] Mrs. Andrew Allan [illegible] Mrs. Andrew Allan, wearing a pale pink gown, trimmed with pink embroidery, feather and [illegible] Miss Dor[illegible] Allan, in a white [illegible] Miss Ethel [illegible] Miss Edith [illegible] Miss Estelle Holland, wearing [illegible] Miss Holly Gordon, in a cream [illegible] with touches of pale blue and a large black picture hat. Miss Bee Bourgarten, in a blue and white striped muslin gown and a white hat with American Beauty roses and black taffeta ribbon. Miss Marion, wearing a black voile gown and a [illegible] hat. Miss Lunny (St. John, N.B.), wearing a white muslin gown trimmed with lace and insertion and a pale pink mohair hat with Dresden ribbon and wings. Mrs. R. Stanley Bagg, who wore an embroidered white linen Eton costume and a blue flower trimmed hat. Miss Evelyn Bagg, in a white muslin gown with Irish lace yoke, and a pale blue mohair hat, with pink roses and foliage. Miss Gwendolyn Bagg, lingerie gown and a Panama hat trimmed with pink roses. Miss Marion Ross, in a flowered muslin and a white plumed picture hat. Miss Mary McGibbon, wearing a light striped costume and a black hat trimmed with black malline and roses in burnt orange shades. Mrs. Baldwin Hart, in a cream and black striped costume and black hat. Miss Amy Judah, pale striped muslin and white gown and a small flower trimmed hat to match. Mrs. A. A. Sandeman in a brown striped voile gown, with lace garniture and a black plumed hat. Mrs. Horace Joseph, wearing a white lace gown and a small green toque, with wreath of red roses. Miss Marguerite Joseph, in a pink mull gown and a light hat. Miss Gladys Davis, wearing a pale green silk gown and black plumed hat. Mrs. Maurice Davis, in black silk, with touches of sapphire blue velvet and yellow silk, and a black plumed hat; Mrs. Cochrane, ing, wearing an Alice blue chiffon and lace gown, and a light hat, with black plumes; Miss Violet Somerville, in a pale green and white striped gown and black hat trimmed with green plumes. Miss Mey Riley in a white embroidered princess gown and black hat with pink and white wings. Mrs. Fred Budden, wearing a reseda green Rajah silk costume, and a black hat. Miss Ida Eadie in a white linen costume and blue sailor hat. Mrs. Clarence Smith, gray costume and light flower trimmed hat. Miss Hagar, white muslin gown and light hat. Mrs George Hart, wearing a cream costume and hat trimmed with flowers and touches of brown.

Others present included the Misses McLennan, Miss Sheila McEachran, Miss Martha Allan, the Misses Raphael (New York), Mrs. Andrew Shearer, Miss C. Somerville, Sir H. Montagu Allan, Sir Thomas Shaughnessy, Mr. Hamilton Gault, Major George Hooper, Mr. Andrew Allan, Col. Wilson (Quebec), Mr. C. R. Hosmer, Mr. Reginald Gault, Mr. E. S. Clouston, Mr. Mortimer Davis, Mr. Hartland MacDougall, Mr. Hugh Allan, Mr. Gordon Ogilvie, Mr. Colin Campbell, Mr. J. McCarthy (New York), Mr. Frank J. Bryan, Mr. Clarence F. Smith, Mr. R. E. Carman, Dr. Charles McEachran, Dr. James Bell, Mr. J. J. Riley, Mr. J. B. Owens, Mr. John Pender, Mr. Horace Joseph, Mr. Charles Cassils, Dr. Scott Ives, Mr. W. C. Edwards, Mr. James Carruthers, Mr. Allan Case (Toronto), Mr. Maurice Davis, Mr. Charles McBean, Mr. W. A. Grant, Mr. Fred Budden, Mr. Watson, Mr. Charles Trenholme, Mr. Percy Mathias, Mr. Jack Douglas, Mr. E. Barnard, M. P. D. Monk, Mr. W. Riley, Mr. Charles Hart, Mr. John Knight, Mr. W. Weldon, Mr. D. Nicholson.

GOVERNOR GENERAL WILL BE PRESENT.

Mr. Northey, the Secretary of the Montreal Jockey Club received official notification today from Government House, Ottawa, to the effect that His Excellency Lord Grey and suite will be present at the Blue Bonnets races to-morrow afternoon and suitable arrangements for the accommodation and reception of His Excellency and party will be made to-day.

NOTES OF THE PADDOCK.

The followers of the tipster have not made much money at this meeting. He has not been overly successful with us "one bit" Yesterday it was Arondack and the day before it was Severis two losers in a row. He came out and talked freely of a startling reversal of form. This by no means does racing any good for it gives the idea that racing is not on the square. This is entirely wrong for with such men in the stand as Mr. Fitzgerald let any horseman make such a startling reversal of form as was advertised by the tipster and the owner would never race again.

Horsemen do not tell such men should they intend making such reversals of form. Ontario was given in an announcement as the winning one but when the [illegible] showed [illegible] be Severis.

Mr. Andrew Shearer was sure that well pleased with the showing the horse Stalker made yesterday. That he had to give away a lot of weight and ran a game race. It was the second that took in Hunter the race. He had to go Stalker is a sweet horse, [illegible] and is hard to beat. Mr. Case who had the mount is a clever rider and used good judgment in pulling in when he was off on the far turn. He [illegible] have had the race. Mr. Case has proven himself to be one of the best riders on this course. He will be seen on the same this afternoon.

The disqualification of Anna L. Daly came as a surprise to those who saw Edwin L. win but to those who were close to the track it was a foregone conclusion. When the mare was pulled down to be [illegible] there was a great [illegible] up tickets. Many a man lost his money by tearing up his ticket before the stage went up.

The sale of the Canadian horses is being looked for with interest by many Montrealers who will take the opportunity of picking up a good one for the Hunt Club hunting here in October. There are several in the string that will make good steeplechasers.

Not a [illegible] the Hunters' Handicap yesterday, but two entered [illegible] the race. A hurdle was put up over the McDonald jumps. It was not even a mild work out for [illegible]

Bookings were [illegible] Gideon to Mr. Henderson in the race for gentlemen riders up. He will have another mount this afternoon.

The best of the horses here will race on Sunday for the West. There will be more horses at Toronto this fall than ever before.

SHERWELL NOW POSSESSOR OF FOUR TITLES.

The challenge match at the Mount Royal tennis court yesterday afternoon Province of Quebec open singles resulted in Sherwell winning another title. Sherwell's scores against the challenger, A. C. Dunlop, were 7-5, 6-2, 6-2.

This victory now makes Sherwell the possessor of four titles. The triple honors won at the all Canadian championships here some time ago were all Canadian championship, open Canadian champion-ship, and the Montreal championship.

The champion yesterday was in his usual fine form and it appeared that he had not to extend himself to show his superiority over his opponent. He played a steady, sure game that eventually decided things in his favor.

ROYAL ST. LAWRENCE YACHT CLUB SMOKER TO BE A HUMMER.

The Royal St. Lawrence Yacht Club are closing the season on Saturday night with a smoker. The committee have gone to a great deal of trouble to make the smoker a success, and it is expected that a large number of the club members will turn out at the Dorval Club House.

The club dinner will be served at 7 o'clock, and the smoking programme will begin at 8.30.

Malini, the celebrated conjuror, who has lately appeared before King Edward VII. and the President of the United States, will give an exhibition of his skill, and a varied vaudeville entertainment will follow.

CHANGE IN ROYAL MONTREAL GOLF CLUB FIXTURES.

There will be a change in the Royal Montreal Golf Club fixture for next Saturday.

A match was scheduled for that date between the Royal Montreal Golf Club and the Brookline Country Club on the Dixie Links.

The Brookline people are unable to come, however, and therefore, the match for the president's prize, scheduled for the third of October, will be played instead.

Point St. Charles Cricketers.

The following are the players chosen to represent the Point St. Charles C. C. against the D. C. M. C. C. team on the latter's grounds: G. B. Willett, captain; J. Frame, J. Eldridge, J. Beramn, S. Grace, S. E. Harris, J. Black, E. Durrent, W. Bell, W. Holten, W. Palmer, C. Lewis.

First Disqualification of the Meeting at Blue Bonnets

Anna L. Daly Put Back for Fouling Edwin L. in the Stretch—Seven Good Races Run Off

The results of Thursday's races at Blue Bonnets:—

First race, five and a half furlongs—Theo. Cook, 9 to 20 to win; Personal, 4 to 1 place; Hurlock, out show; time, 1.07 2-5.

Second race, mile and a quarter—Miss Catesby, 5 to 1 to win; Doubt, 6 to 5 place; St. Ilario, even show; time, 1.41 3-5.

Third race—Etal, 13 to 5 to win; Disaster, 1 to 2 place; Rower, even place; time, 1.14 4-5.

Fourth race, seven furlongs — Berwick, 1 to 20 to win; Autumn Flower, even place; Howard D. Shean; only three starters; time, 1.27 3-5.

Fifth race, steeplechase, about two and a half miles—Waterway, 11 to 10 to win; McAllister, 2 to 1 place; Byzantine, out to show; time, 5.17.

Sixth race, six furlongs—*Anna L. Daley, 7 to 3 to win; Edwin L., 7 to 1 to win, 2 to 1 place; Lomond, even place; Melton Cloth, 4 to 1 show; time, 1.13 4-5. *Anna L. Da[illegible] ,ualified.

Seventh race, Hunters Handicap, mile and an eighth—Brick Top, 5 to 1 to win; Stalker, even place; Midas, out show; time, 2.00 3-5.

One feature of yesterday's performances at Blue Bonnets was a disqualification. This was in the sixth race, when Anna L. Daley got home first by half a length, but was set back and Edwin L. promoted to the place. Lomond and Melton Cloth each move up a peg and get a share. Kennedy put the whip on Anna Daley going into the stretch the horse swerved, bumped Edwin L., throwing the latter out of his stride. Edwin L. recovered and finished second, making a good race of it. Not many people saw the occurrence and a lot of [illegible] were [illegible] when the [illegible] Anna Daley [illegible] Mr. McAllister had a busy time of it afterwards getting [illegible] to the judges' stand to explain [illegible] the judges [illegible] to pay [illegible] that they had the goods. Anna [illegible] and [illegible] was as fast as [illegible] the [illegible] was [illegible] at the post [illegible] ground [illegible] was [illegible] favored [illegible]

It was not altogether a cheerful day for the public. The favorites were [illegible] and the [illegible] [illegible] did not [illegible] [illegible] [illegible] Berwick was [illegible] race and [illegible] was [illegible] [illegible] [illegible] Clerk was [illegible] [illegible] [illegible] and won [illegible] Then [illegible] Waterway [illegible] the [illegible] race, but [illegible] [illegible] [illegible]

The Daily Star.

THE MONTREAL STAR PUB. CO. (Limited).
Proprietors.

Circulation of The Star.

WEEK ENDING SEPT. 5TH, 1908.

MONDAY	65,812
TUESDAY	65,886
WEDNESDAY	65,861
THURSDAY	65,862
FRIDAY	65,853
SATURDAY	72,632
TOTAL	401,906
Daily Average	66,981
Weekly Star Last Week	129,600

CIRCULATION OF THE DAILY AND WEEKLY LAST WEEK **531,506**

One Issue of the Daily and Weekly Star aggregates

195,000

From the above figures are excluded several thousand subscriptions regarded as mere experimental.

FRIDAY, SEPTEMBER 11 1908

GERMANY'S HOSTAGES FOR PEACE.

[illegible] the Spectator [illegible] the upper hand even in Germany, and the settlement of the [illegible] is to be regarded as complete. This collapse of the Morocco dispute has undoubtedly been due to a large extent to the grave problem [illegible] Germany involved in the event of war at Constantinople. Under the old regime the Kaiser was the European Bismarck's grasshopper with the Ottoman government and many [illegible] Powell into the hand of Germany's enemy. Now a Young Turkey promises to make Germany Britain to regain her lost prestige [illegible] and for renewing our old amicable relations with France, while having all due respect for the German Emperor, he hopes that the regenerated Ottoman Empire will peacefully settle all the existing troubles and not be a bone of contention between the two great powers. The German government is not likely to entangle itself with any [illegible] as Morocco as in Germany's entire interest in the Near East are imperilled.

ENFORCE THE PURE FOOD LAW.

The weekly reports of the city's chief food inspector, with their accompaniments of the seizure of enormous quantities of impure food, indicate a serious menace to the health of the city. It is not many months ago that a baker in the west was arrested and brought before the Recorder on the charge of [illegible] his bread with rotten eggs. The man was found guilty and fined. His plea of justification was that his patent varnish made his bread look more attractive. The vendors of these impure foods apparently view their illegal business with the utmost complacency. That they may be endangering the lives of those to whom they sell does not appear to shock them in any way. Neither apparently does the glaring dishonesty of the practice.

The conclusions announced in the weekly reports of the food inspector embrace almost every kind of dairy product, such as [illegible] meat, fruit, fish, butter, [illegible] sausages, and a hundred other things. What is striking in regard to these [illegible] is the small percentage of those which are submitted to the courts against the offenders. No [illegible] It is time the names were published as in the case of the men who used the [illegible] eggs. Very [illegible] would be the case of the baker whose prosecution by Mr. Code [illegible] but the result is one of the prosecutions which are a [illegible] to ridiculousness. A small percentage of those who so [illegible] the law.

If instead of mere [illegible] were sent to the courts the weekly reports showing the seizure of thousands of pounds of poisonous food would [illegible] much less astounding to them. Those who are loathsome enough to offer diseased food for sale have no [illegible] whatever of more or less. The stuff is worthless anyway. But they would have the most pertinent respect for [illegible] to leave [illegible] for the exercise of [illegible] and the inevitable notoriety they would get by appearing in court and being made to suffer for their guilt.

The conviction of [illegible] officials is [illegible] those who [illegible] are now employed there would be [illegible] danger of bad food being sold. This sounds very well, but what [illegible] more than additional inspectors is a more stringent [illegible] of the laws that now exist against offering dangerous food for sale. The trouble with many of our laws is that they are ignored both by officials who should enforce them as well as by those who [illegible] the [illegible].

A demonstration as to how poorly the laws are enforced was strikingly shown in the decayed salmon case that occasioned so much public attention several months ago. Thousands of cans of [illegible] salmon were sent to the cans and sold to [illegible]. When the scandal was exposed in the papers a large number of cans were seized and they were hustled off to the incinerator. It was found that the fish was in such a bad state of decomposition that the cans exploded as soon as they [illegible] there. A demand was made that the shippers be arrested, but the civic law department came out with the [illegible] report that as there was not sufficient evidence of evil design on the part of the shippers it would scarcely be just to order arrests in this particular case, whether the shippers had "ill designs" or not should not have mattered one whit. They should have been compelled to come to the courts and explain how it was they endangered the lives of hundreds of citizens by offering poisonous food for sale.

This dangerous practice of offering bad food for sale and taking good money for it will never be stopped unless there is a more fearless enforcement of the laws.

LEGAL REFORM AGAIN.

Two utterances in condemnation of the present method of leading up to a [illegible] and just trial, were delivered by presiding judges when the autumn terms of the court of King's bench and the civil court opened yesterday. Judge Trenholme said from the bench what has often been discussed otherwise, that the grand jury system, as at present constituted, does not produce the advantageous results which might be obtained from some other form of investigation. He avers that the grand jury and the magistrate before whom preliminary investigation is held are practically the same work, thus duplicating one another's duties without necessity and without forwarding justice. His avowal, that the grand jury is a burden to the community, voices the sentiments of many. It will bring forth a sigh of hope from those who have had to serve on it under conditions that render their services almost mechanical. We believe that while the system is not wholly bad it is capable of many abuses.

In the civil court the Chief Justice Sir Melbourne Tait, described as one of the mildest mannered men who ever sat on the Canadian Bench, gently rebuked the lawyers for obstructing the operation of the law by not having their cases ready when court was opened. There are eleven judges in the building this minute, said His Lordship, and but four cases are ready for trial. These comments do not by any means represent all the factors at work for legal reform. The conviction is growing that behind a bulwark of technicality and privilege lurk abuses inconsistent with the very sound of Law and Justice. And lawyers and judges themselves freely admit it in private discussion. A real legal reformer can make himself very unpopular in [illegible] his associates to [illegible] the dread displeasure of the very [illegible] of legal [illegible]. But his influence and his work would be [illegible] because the need is [illegible].

Uncle Joe Cannon is up against a new campaign for his defeat. Sixteen bishops of the Methodist Episcopal Church have united in a symposium asking all friends of temperance to vote against the Speaker of the House of Representatives, because, as they claim, he blocked the Littlefield liquor bill. The result of this appeal will be watched with considerable interest as an indication of the strength of the prohibition sentiment in Illinois when pitted against party allegiance as well as of the influence exercised by the Methodist bishops when they venture into the political field. If the campaign succeeds, the lower Chamber of Congress will lose a picturesque figure and a loyal follower of the Republican "machine."

THIS DATE 30 YEARS AGO

September 11, 1878.

Mr. Thos. White of Montreal has been nominated at a meeting in Grenville as the Conservative candidate for Carleton.



The Late Hon. Thos. White.

THE late Hon. Thomas White was elected by a majority of nearly three hundred over his opponent, Mr. Joseph Pattulo. He unsuccessfully contested Montreal West in 1875, and again the following election, but only lost by a few votes. He entered the Cabinet in August, 1885, as Minister of the Interior, and held the office up to his death, in April, 1888. He was an eloquent, logical speaker, a clever debater, and for a long period the editor-in-chief of the Montreal Gazette. His death was deeply regretted by the whole community.

In the Insolvent Court this morning Hon Mr. Justice Papineau gave his judgment upon the petition of A. C. Leslie, to the effect that the assignee, C. O. Perrault, should be ordered to resume possession of the insolvent estate of G. R. Fabre. His Honor, after reviewing the case, dismissed the petition with costs.



The Late Charles O. Perrault

THE late Mr. C. O. Perrault was appointed an official assignee for the Montreal district in 1877. Two years before he was made Vice - Consul of France, and for his good services was honored by the French Government with the Legion of Honor. He was called to the Bar of Quebec in 1862, and practised his profession for only two years, then he took up journalism, editing Le Pays for three years. He was also one of the founders of the Montreal Abattoir Company. He died many years ago.

It is said that Mr. Edison has sold all his telegraphic inventions and improvements to the Western Union Telegraph Company, in consideration of getting six thousand dollars per annum for thirty-four years.

MR. EDISON is a Canadian, and began life as a telegraph operator on the Grand Trunk Railway. His many inventions of electrical machinery and instruments have made him a very wealthy man, and entitle him to be called the Napoleon of Inventors.

The Passing Hour

THE DIFFERENCE.

If a man tells a woman she is pretty, she believes him. If he tells her the same thing about another woman she think he's imaginative.

ADVICE.



She: "Do you think you can learn to cook me?"

She: "Well, I don't know. I'll ask mother. It makes the heart grow fonder, you know."—New York Telegram.

Candidates who are now warbling "My country, 'tis of thee" will change their tune when defeat comes.

CHILLED.

When a Boston woman accepts a man's heart it is said to have passed it around a bit.

Now we know why some [illegible] Lake Chilton [illegible] Herbert A. Ames to [illegible] "Socrates [illegible] about [illegible] in hand. Diogenes [illegible] an honest man."

A GOOD BET.

As he entered the restaurant the cat of a customer believed him as a member of the sporting fraternity. Choosing a other seat, he ordered oyster stew. When it was brought to him he looked at it with a critical frown and then he began carefully to peel off the rind and rest.

"What's the matter? What's the matter?" said the landlord, hurrying to the table.

The man looked at the stew then at the landlord and said:

"Bet you five spellings I can't [illegible] from one oyster to another."—Chicago Journal.

Jim Farmer: "I feed my pigs on [illegible] and corn."

The City Man: "In the car?"

The Farmer: "No, in the mouth."

NOT TAKING CHANCES.

She: "Don't you wish you knew what he said about you?"

He: "No, clothes are too expensive."

"That man who memorized forty [illegible] and dates would have found it cheaper to learn to play on the Spanish [illegible]."

AT THE CHURCH.

Sweet Young Thing: "Did you see how the bride brightened up once her eyes lighted on the groom. She must be awfully fond of him."

Sophisticated Sister: "Oh, she was only looking relieved because she saw he hadn't tried to get away."

Mrs. Homely: "My husband is very hard to please."

Miss Caustique: "Indeed. You don't look it."

"Dissolution near," says a morning paper, but as yet no one can tell whether dissolution means political death or re-birth to the parties most concerned.

Are Toronto street car steps really too high or has that sleepy city another cause for grouch in the fact that well—ever that her legs are growing shorter?

It's better to have loved and lost than never to have enjoyed her mother's good cooking.

Wonder if it's because it's leap year that marriages appear to be so multitudinous?

THE OVER-CHARGE.

The night hath a thousand eyes,
No day hath two,
Yet the light of the whole world lies
When the gas bills due.

"The Printing Bureau is working overtime on the voters' lists." Very interpret ing, of course, but, according to popular belief, it's before that that the really exciting things are likely to happen.

Correction. In this column [illegible] days appeared the statement: "Back up there." The words attributed to a bantster depicted as departing some ice cream foggers in B. H. Doyle's said at Cookshire. We beg pardon. It should have been "Back up Braces."

A query: "Is Miranda really a kleptomaniac?" Answer: "Oh, she's much too poor for that. She merely steals things."



"What is a bachelor's button?" He: "One that isn't there."

Political News ... and Gossip.

The Halifax Chronicle (Liberal) contends that Mr. Borden's tour with the four provincial premiers is little more than an appeal to party spirit. It says:

"Not one of the four has ever taken any part in Dominion affairs and Sir James Whitney, the only one whose record can be said to make any appeal to the general electorate, outside his party does so on a purely local issue which still engages all his attention. Neither he nor Mr. McBride nor Mr. Roblin nor Mr. Hazen stands for anything in the politics of the Dominion, nor does any of them offer to the country a single suggestion as to policy or administration."

The Daily Standard (Conservative), of Kingston, Ont., takes issue with the stand of Leader R. L. Borden on the general issue of Government ownership of all public utilities. It says that it is by no means convinced that things are not just as well now as they would be under Government ownership. The Standard says: "Certainly, when it comes to Government ownership of all public utilities—as contra-distinguished from Government supervision, well, we are not in heart accord—we very frankly say we are not yet ready to follow Mr. Borden, and we do not believe for that matter that the country is," adding, "that from what it sees and hears there is no enthusiastic general demand for such ownership."

The Charlottetown Examiner (Conservative), in advising a change in the provincial administration of Prince Edward Island, says:

"Prince Edward Island as a province has not in the past ten or fifteen years made the progress that it ought to have made. Its people have gone ahead, have improved their individual holdings; have made advancements which are noticeable on every hand.

"But for the province we see nothing but retrogression; educational retrogression, public works retrogression, financial retrogression."

The Fredericton Herald (Liberal), speaks of a new element of dissension which, it says, has sprung up in the St. John, N.B., Conservative ranks. It continues: "You are a serpent—a serpent, sir," said Mr. Harry Powell, ex-M.P., to Mr. A. W. MacRae, St. John Tory candidate, immediately after the latter's nomination. A serpent is generally interpreted as a snake, and this particular snake appears to have sucked some Powell eggs in the Tory nest of traitors. We do not believe Mr. MacRae is a snake, and we are only giving Mr. Powell's opinion in the matter. Bigger men than Mr. Powell have been promptly knocked down when applying such a vile name to an opponent, but Mr. MacRae is the son of a clergyman and has probably been taught to turn the other cheek to the smiter.

Commenting upon the Cassels inquiry the Winnipeg Telegram (Conservative) says: "It will be interesting if, in the face of the report of the civil service commission, which declared in effect that graft was rampant in the department of marine and fisheries, Judge Cassels and George H. Watson should present L. P. Brodeur and staff with a set of halos. That would leave the situation in such a state of maddening perplexity that another commission would have to be appointed to investigate Judge Cassels' report."

"Genuine Turkish Delight"

HAVE YOU TRIED IT YET?

One of the finest kinds of confectionery made with a flavor different from anything else. Our last shipment only lasted a few days and now we are ready for you all again with another very choice lot direct from the manufacturer, J. Gregoropoulo of Turkey. Packed in original Turkish sealed boxes, only 35c box.

This is the kind that is served in all the Constantinople Harems.

Ceylon Tea

AT 25c LB.

There is absolutely no finer Tea on the market for the money than this and lots of it not as good will cost you from 40c to 50c more per lb. Ask for

Frasers

Special Ceylon Tea

AT 25 CENTS PER LB.

"The Tea that Knocks Them All Out."

Hudsons

Long Island Asparagus

New Seasons pack of Hudson's Famous Long Island Asparagus has just reached us. The present pack is an exceptionally good year for Asparagus growing in Long Island, and an excellent crop has resulted.

Our present shipment is only a small one, and we will divide it up as best we can till further supplies arrive.

"NO ADVANCE IN PRICE."

Prices will be the same as in former years, namely, 50c per large tin or $5 per dozen large tins.

Ask for HUDSON'S LONG ISLAND ASPARAGUS. The best Asparagus packed in America.

More Old Cheese

"At the Same Old Price."

ONLY 20 CENTS PER LB.

Another shipment of fine old, rich, snappy Canadian Cheese, just as good as the last lot, which lasted about five days.

WHO WANTS SOME MORE? You don't get a chance of a piece of good old Canadian Cheese every day.

ONLY 20 CENTS LB.,

or by taking a whole cheese of about 20 lbs., we will make the price 18 cents.

FRASER, VIGER & CO., LIMITED

ITALIAN WHAREHOUSE, Established 1856

FRASER'S BUILDING, 207, 209 & 211 St. James St., Montreal

THE BIG CIRCUS WILL BE HERE MONDAY



As a special convenience to the public, Seats for the Hippodrome Production

SOCIETY CIRCUS ARENA MONDAY

are NOW ON SALE Today and To-morrow, at the STAR OFFICE, UPTOWN BRANCH, PEEL and ST. CATHERINE ST., also at LA PRESSE UPTOWN BRANCH, 66 EAST ST. CATHERINE ST., and at the ARENA.

This is the same Splendid Production that has Recently Played the Principal Cities of the United States.

Afternoons at 3.15. —ALL SEATS— 25 Cents

EVENINGS, at 8.30. 25c and 50c. Box Seats, $1.00. Entire Box, 6 Seats, $5.00

BETTER SECURE TICKETS NOW.

NOTE.—The TWENTY-FIVE CENT TICKETS ARE ALSO ON SALE at any of the above mentioned places for those desirous of securing same now.

3 RINGS. 3 STAGES.

Added Attraction,

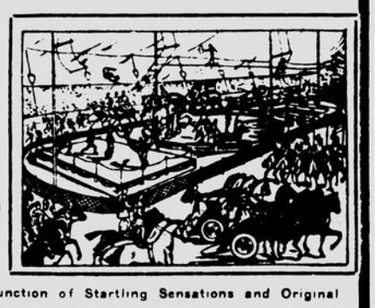
LA BELLA,

The Acme of Daring Auto Ride,

Looping the Loop —in an— Automobile,

A Nerve Destroying Death Defying Achievement.

30 BIG ACTS 30



An Astounding Conjunction of Startling Sensations and Original features.

The Linton Sherbrooke Street

An $85 Apartment

FACING Simpson street; seven rooms, all with outside light, i.e., sitting and dining rooms, butler's pantry, kitchen, maid's room, bath room and two bed rooms.

PAPERED to suit tenants. Choice of electric fixtures in principal rooms.

FREE telephone, cold air refrigeration, and garage.

NO taxes, water rates, or coal bills.

A few of the large apartments, at proportionate prices, are still available.

Apply to the Manager on the premises.

316 12usod

THE GLASGOW UNEMPLOYED.

Deputation is Received by the City Council.

Glasgow, September 11.—A remarkable scene was witnessed at the offices of the City Council. Crowds of the unemployed gathered in George Square before the council convened, and a delegation of 12 was admitted to the meeting. The councillors received the delegation by rising from their seats. The spokesman for the unemployed said that never before had there been such distress in Glasgow.

"Every human unit," said this man, "is entitled to food. We make no outrageous request, we are only here to plead for the souls of men and women. They demand work."

The chancellor replied with deep emotion. He said the council had received the delegation in a spirit of brotherhood, and that it would do all in its power to help those who need work.

JAPANESE FINANCES.

Marquis Katsura Says Patriotism is Needed—and Rigid Economy.

Tokio, September 11. Marquis Katsura, the new Premier and Minister of Finance, outlined a policy of rigid economy for Japan in an address before the Bankers' Club. He declared that the patriotism of the people of Japan was as necessary now when economy was needed to restore confidence and credit, as during the Russo Japanese war.

Lord Carrington Favors Embargo.

Canadian Associated Press.

London, Eng., September 11.—It is learned from reliable sources that Lord Carrington president of the Board of Agriculture is unequivocally against the removal of the embargo on Canadian cattle, and that so long as he remains in office will be opposed to the removal.

Stanley Hall Dancing School

Safest, Largest and Finest Amusement Hall in Montreal. Beginners' Classes reopen Sept. 14-15-16, at 8.15 p.m. Opening Assembly, Saturday, Sept. 12th, 8.30 p.m. Come and enjoy a dance on the new $1,200 polished maple floor. Private Lessons daily, any hour. Society and Stage Dancing. Up 8168. Prof. Frank H. Norman.

MEETINGS AND AMUSEMENTS MEETINGS AND AMUSEMENTS

THIS WEEK AT THE ENGLISH THEATRES.

His Majesty's Mat. Labor Day and Sat. MONTGOMERY & STONE in the great musical play The Red Mill

Francais MATINEES TUES. THURS. and SAT. His Terrible Secret

Prices 10c, 20c, 30c, 50c and 75c

Academy Mats. Mon. Wed. Sat. FISKE O'HARA in Dion O'Dare

Prices 25c, 50c, 75c and $1.00

Royal MATINEES EVERY DAY THE CHERRY BLOSSOMS Amateur Night Fridays.

Prices 10c, 20c, 30c and 50c

214 6

BENNETT'S THEATRE

2 PERFORMANCES DAILY AT 2 & 8 P.M.

Week of September 7th.

WM. HAWTREY & CO. PAULINE. 10 - BIG ACTS - 10

Prices—Evening 15c, 25c, 50c and 75c. Afternoons, 10c, 25c, 50c. Last Saturday, 214 5

The Ottawa River Navigation Co.

LACHINE RAPIDS

CHANGE OF TIME.

On and after TUESDAY, the 8th OF SEPTEMBER passengers for Lachine to connect with steamer for the Rapids will leave Montreal by Grand Trunk Railway 4.31 p.m. (instead of 5 p.m.). Steamer will leave Lachine wharf about 4.50 p.m.

R. W. SHEPHERD, General Manager.

Montreal, September 1, 1908. 209 10

DOMINION PARK

Special Attractions.

MARIE DE ROSSETT The Girl Behind the Gun.

BEDARD & BEDARD Heavyweight Equilibrists.

Admission, 10c. Children, 5c

HIS MAJESTY'S

ALL NEXT WEEK

Bargain Mat. Wed. Regular Mat. Sat.

SAM S. SHUBERT'S SUCCESS offer

DE WOLF HOPPER

Supported by the De Wolf Hopper Operatic Company of 120 People, In an Operatic Farce by

AUSTIN STRONG and EDWARD WARREN CORLISS

Entitled

"What Happened Then"

The most extraordinary production ever presented on the American stage.

2 Cars of Singers and Dancers.
1 Car of Mysterious People.
2 Cars of Beautiful Scenery.
1 Car of Properties and Things.
1 Car of Electric Effects.

The Car of the Fantasy takes place in the year 1908, when aeroplanes are to be common. The Pied Piper of Hamelin played by Mr. Hopper, is 365 years old.

The Best Singing Company in America.

SEATS NOW ON SALE.

217 3

That Lovely Carillon Trip

$1.00

Take 8 a.m. train, G.T.R., for Lachine Wharf.

September the best month for this trip.

215 5

DULUTH ROLLER RINK

Grand Reopening

Saturday, Sept. 12th

UNDER NEW MANAGEMENT THOROUGHLY RENOVATED

3 SESSIONS DAILY.

10 a.m., 2 p.m., 7.30 p.m.

Free Instruction. Band Concerts. By Vander Merrenann's Band

Admission 10c. 218 2

SYNAGOGUE SEATS FOR THE JEWISH HOLY DAYS

Persons desiring seats for the Holy Days, will apply to the Spanish and Portuguese Synagogue on Stanley Street, between St. Catherine and Burnside streets on Sunday the 13th and 20th September, between 10 a.m. and 1 p.m., or to L. S. Goldstein, 180 St. James street. 'Phone Main 2895.

217 4 3aw

Montreal Jockey Club

FIRST RACE at 2.45 p.m.

Blue Bonnets Closing Day

FIRST RACE at 2.45 p.m.

To-morrow, Saturday, Sept. 12

THE CHAMPLAIN STAKE and Seven Other Races, including a Steeplechase

SPECIAL RACE TRAINS, with members' cars attached leaving Windsor St. Depot at 1.50 and 2.30 p.m.

THROUGH STREET CARS VIA BLEURY AND PARK AVENUE every five minutes, between 1 and 3 p.m. Regular service afterwards.

ADMISSION TO COURSE including Grand Stand, $1.

STADIUM Have You Seen Her?

WHO? AMETA!!

IN HER MARVELLOUS ILLUMINATED DANCES.

THE STADIUM is not only a Roller Rink, but also the Finest Enclosed Amusement Resort, giving in Autumn (besides its roller skating), the same kind of amusements as are seen in Summer in the open parks.

SKATERS AND SPECTATORS, ADMISSION 10 CENTS.

216 26

Ottawa River Nav. Co.

CALVARY CELEBRATION

Monday, Sept. 14th, 1908.

The "Duchess of York will leave Lachine at 8.20 a.m. (leave Montreal, Bonaventure Depot, at 8.00 a.m.), and returning will leave Oka at 2.45 p.m. for St. Anne's, Lachine and Montreal.

Rates—From Lachine or Montreal to Oka and return, $1.00.

R. W. SHEPHERD, Manager.

216 4

The Dancing School

KARN HALL, 468 St. Catherine St. Classes Now Forming.

Success Positively Guaranteed.

Tel Uptown 775 or 2156

A. ROY MACDONALD, Principal.

217 13

M.A.A.A. Physical Training

JUNIOR CLASSES.

The Junior Boys will meet for re-organization in the Gymnasium, on

SATURDAY, SEPTEMBER 12th, at 11 o'clock a.m.

The Senior Boys will meet on

SATURDAY, SEPT. 19th, at noon.

JOHN DAVIDSON, Sec.-Treas.

216 12oeod

Irish Protestant Benevolent Society

The regular Quarterly Meeting of the Irish Protestant Benevolent Society will be held in their Rooms, 11 Belmont Park, on Monday next, September 14th, at 8 o'clock p.m.

Your attendance is particularly requested.

Yours respectfully,
C. W. KING, Hon. Secretary.

Frederic W. Norman's Dancing School

Beginners' Class for Men and Their Lady Friends Now Forming.

Conservatory Hall, [illegible] Street.

Private Lessons daily any hour. Up 4168.

WILLIAM E. NORMAN, Principal.

WILLIAM E. NORMAN'S Dancing Classes in The King's Hall,

Every Monday and Thursday.

VICTOR GEOFFRION IN CHAMBLY AND VERCHERES

Defence of Government by Liberal Standard Bearer

McKinley Instrumental Music, 10c

Plantation Melodies. Belles at Evening.
Flowers of Spring. Wandering Thoughts.
Lovely. Sweet Content.
Over the Waves, Waltz. Poet and Peasant. Overture
Hungarian Rhapsodie. Largo.
Fairy Wedding Waltz. Funeral March, Chopin.
The Merry Sleighing Party. Tarantelle.
At School, march. Pretty Flower.
Why is My Heart so Sad. Cupid's Danue.
Standard composition. The Blue Bell.
Idylle. Little Fairy, Galop.

These New Ribbons are truly Beautiful

Duchess satin, Fallletine, and extra heavy quality Taffeta Silk Ribbons, from 5 to 8 inches wide. Reg 38c, 39c and 45c qualities. For, yard 29c
The ribbons come in a full assortment of all the wanted shades, including all new greens, navy, brown, etc., and exceedingly pretty for Fall Millinery, children's sashes, fancy work, etc.

W. H. Scroggie Limited
ST. CATHERINE, UNIVERSITY AND VICTORIA STS.

Women's Walking Gloves

Women's heavy English tan cape walking gloves, 2 domes, overseams, made from smooth even skins; a splendid wearing quality. Extra value, per pair $1.00
Women's fine quality Glace Kid Gloves, made from smooth, reliable skins, 2 domes, overseams, new embroidery, black, white, tan, brown, grey. Extra value, per pair 69c

Attractive New Veilings

In our Veiling Department you may see all the latest and newest designs, suitable for Fall wear; every possible style and color is included in our vast stock.
Heavy Square Mesh is one of the newest styles, silk net with flat embroidered spot, or ring in single and double width, plain and fancy meshes, with and without spot, Brussels net, chiffon and point d'esprit veiling.
Brussels Net and heavy chiffon veiling, suitable for mourning wear.
All veilings at special prices.

FREE GIFT TO SCHOLARS: To every purchaser of 50c and upward will be presented with either a Pencil Box, Scribbler, or Exercise Book. Full line of school supplies at lowest prices. **Book Dept., 2nd Floor**

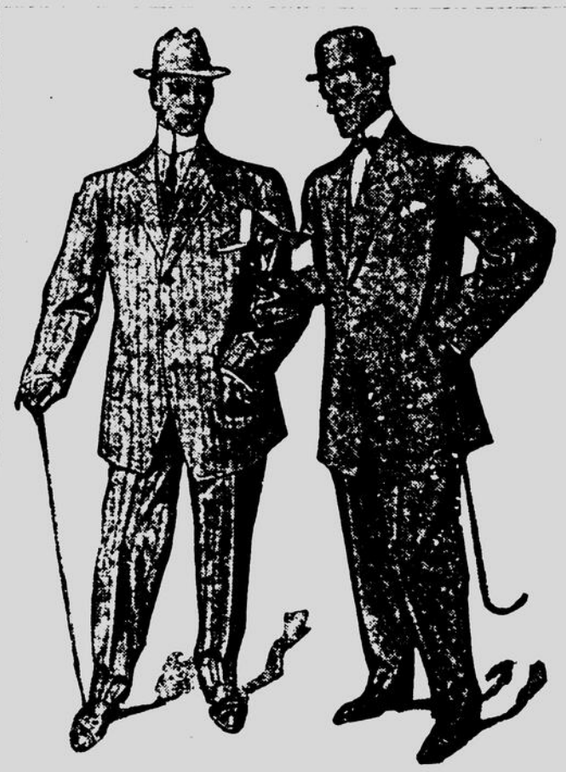
Men and Boys' Fall Clothes: New Goods are in and Ready;

Some Extra Snappy Styles for young men, and Suits for men of Conservative taste.

Men's Section

The values are such as you won't find anywhere else in the country, and to one not familiar with the buying facilities a large store enjoys, incredible. If you are the least bit sceptical, come Saturday and be convinced, that values are even better than represented.

300 MEN'S SACK SUITS, ... Reg. $9.97
MEN'S BLACK VICUNA FALL COATS, ... Reg. $18.00
MEN'S FITE RITE FALL SUITS, ... Reg. $13.50
Men's Dark Oxford Grey Cravenette Fall Raincoats, ... Reg. $6.17



Men's Collars, 50c Doz., or, 5c Each

SECOND DAY'S SALE.

Of course they are seconds, but the imperfections are so trifling one wonders why they should be put in that class.

No man can afford to miss a sale like this, when genuine four-ply linen collars are sold for little more than they cost to launder. You have choice of turn down, wing and straight band collars, in different heights, and a full range of sizes. Price Saturday 50c a dozen, or 5c each.

Men's Negligee Shirts, cuffs attached or separate, made from first quality materials, in neat patterns; $1.00 and $1.25 values. For 63c

Boys' Section

A store for boys, a store that's full of new Fall attire for boys of all ages, from the particular young man to the child in the kindergarten class. The prices are even more interesting than the goods themselves.

Here are a few lines of the many we are showing:—

BOYS' SCHOOL SUITS, Norfolk styles, made from imported tweed. Reg $5.50 to $6.50. For $3.69
Boys' Buster Brown Suits, in very pretty styles. Reg $3.00. For $2.99
350 pair of Boys' Odd Pants strong tweeds and navy serges, all imported goods. Reg 75c. Saturday 49c
Boys' Navy Tams 29c, 39c, 50c
Boys' Peak Caps 25c and 50c
Boys' Fall Overcoats, in newest fall styles, in all wool. Ages 4 to 16 years $1.99 to $7.00

Floor Cloth Remnants and Carpets

AT WORTH WHILE SAVINGS.

Great stocks for your choosing, little prices for your savings. Come Saturday and supply your needs for the Autumn house fixings:—

Floor cloth remnants, 10c 15c and 19½c
Floorcloth, 2 yards wide. Special value, yard 21½c
Linoleum, 6 to 12 square yards. Yard 24c
Linoleum, 2 yards wide; extra special value. Yard 29½c
Very heavy well seasoned Scotch Linoleum. Yard 19c
A few pieces of Brussels Carpet to clear, yard 89c

An Early Morning Sale of Staple Lines

EXTRA SPECIAL OFFERS FOR 30 MINUTES ONLY.

¶ Here's a unique chance to buy staple lines at a pronounced saving. Every yard of the goods offered in these many Sales is of a kind that is wanted and can be immediately used; the only drawback, and incidentally the reason they're so much reduced, is that quantities in each case are limited and likely to be sold out in even less than half an hour.

FROM 9 A.M. TO 9.30 A.M.

Fine White Persian Lawn, Reg 20c. For, yard 10c
Pure White Long Cloth, Cotton, Reg. 12 1-2c. For, yard 9c

FROM 10 A.M. TO 10.30 A.M.

White Crochet Quilts, suitable for a single bed. Reg $1.25. For 98c
White 2 yony Flannelette, soft, smooth finish. Reg 12 1-2c. For 9c

FROM 11 A.M. TO 11.30 A.M.

54 inch wide All Wool Fancy Worsted Tweeds for Ladies' Dresses or Skirts. Reg $1.00. For, yard 59c
Black Mohair Lustre, best dress finish. Reg 75c. For, yard 39c
Superior quality fine Black Cashmere. Reg 40c. For 25c

FROM 12 A.M. TO 12.30 P.M.

All Wool Serge Challies, for kimonos and dressing. Reg 45c. For, yard 25c
All Wool Check French Cashmere, in green, garnet, navy, etc. 44 inches wide. Reg. 29c. For 22c
All Wool French Taffeta, 48 inches wide, assorted colors. Reg. 60c. For, yard 39c

Shams and Scarfs

AT A REDUCTION.

What could be luckier than this clearance of shams and scarfs, just when the majority of women are putting their houses in order for the winter season, the sale includes:

Sateen Muslin and Lawn Shams, in a variety of floral and other patterns, in chain stitch embroidery; size 22 x 22, with scalloped borders. Reg. values, 75c and 85c. Special, Saturday, only 50c
Very fine Shams and Scarfs. Shams, 32 x 32; Scarfs, 18 x 54; all to match with applique work and chain stitch embroidery. A real bargain. Reg. $1.49. Special for Saturday 98c

New York Sample Suits

A smart little lot of jaunty Fall suits, samples from a noted New York maker, coats in the favored regulation length, bound with military or soutache braid and satin lined, flare gored skirts in newest models; materials include venetians, serge and broadcloth.

There are but sixty of them; no two are alike. To those who are prepared to buy now the price will be $30.00.

They're worth $45.00.



Buy Nemo Self-Reducing Corsets

Before Having Your New Gowns Fitted

Stout women who want to follow the prevailing mode of slenderness below the waist line may do so and still be perfectly comfortable by wearing the Nemo Self-Reducing Corsets in the new models.

Thousands of stout women who fancied that they must have their corsets made to order are now saving more than half their money and enjoying greater comfort by wearing the "Nemo Self-Reducing Corsets."

We are the exclusive agents in Montreal for these famous corsets.

New Fall lines include a model for slender figures, with back resting straps. Styles for tall stout women and for short stout women.

Prices $3.75 and $4.50

New Dress Fabrics: Rare Values

All Wool French Costume Cloths, made in rich colorings for Fall, 42-inch wide, finished with a handsome brilliant surface. A leading line at, yard 75c

New Mirage Cloth. A charming fabric for Fall costumes. A quality made of specially fine selected wool, beautifully dyed, and finished; in a complete range of novelty shades, 52 inches wide. Yard $1.10

The New Laces

Don't overlook the pretty display of laces on the ground floor.

Everything in Insertions, Gui pures, Laces, and All-overs to match. Beautiful showing of Oriental Laces.

Irish Laces in many new designs, and exclusive designs, in heavy laces, not heretofore shown in Montreal.

Prices are just as attractive as the Laces.

Women's Cashmere Hose

... 25c
... 35c
... $1.00
Extra value at 15c ... $1.25

Austrian China, Half Price

A line of fine Austrian China with delicate pink floral designs, balance of an open stock; pattern will not be repeated. Offered Saturday at half former price. Following is a list of articles and prices:—

14 inch Platters, $1.25 ... 86c
16 inch Platters, $1.50 ... 63c
12 inch Platters, $1.25 ... 86c
Covered Dishes, $2.50 ... $1.25
Deep Bowls ... 15c
Cups and Saucers ... 18c
Tea Pots, 25c, 29c, 35c and 15c

Is Your Boy or Girl Well Shod?

If not, come here to-morrow and choose from this group of special values. You'll get the footwear then that they can wear in comfort, and that will give the best service possible.

You'll save about one-third of what you'd have to spend in any other store, because we save you all middlemen's profits.

Ladies' vici kid lace boots, stout soles and heels, ... Size 2½ to 7 ... $1.45
... Size 7½ to 8 ... $1.65
Ladies' black Dongola button boots, ... Size 2½ to 7 ... $1.45
Little gents' fine box calf Blucher boots, ... Size 8 to 10½ ... $1.15
... Size 11 to 2 ... $1.85
Children's fine vici kid lace or button boots, in black or chocolate, hand turned soles, spring heels. Size 4 to 7½ ... 95c
Size 8 to 10½ ... $1.25

Saturdays' Grocery Specialties

... 25c
... 25c
... 20c
Apples (mango pickled), 2 bottles ... 35c
Persian Dates, 2 pkgs for ... 15c
Biscuits, in packets ... 12½c

Hygienic Mohair Coils

TO ENCIRCLE ENTIRE HEAD

Made of light, flexible steel wire, covered with fine silky mohair, in shades to match natural hair; makes the present style of hair dressing easy. Price, each ... 25

Sold at Notion Counter.

Get your School Books & Supplies at Scroggie's. Free Gifts for the Scholars

MR. BORDEN WAS WARMLY WELCOMED AT SHUBENACADIE

Addresses Also Delivered by Messrs. Stanfield, Hanright and Crosby

Special Correspondence.

Shubenacadie, N. S., September 11.—The first meeting of the Grand Tour to Shubenacadie was very well held. Mr. Borden from Ottawa, and Hon. Dr. Daniel Stanfield from Truro, were the principal speakers, named Dr. Crosby, who has arrived from Windsor, Hants, have sought to make political capital for months past, and who, after thirty years of public life, is utterly without distinction. For the only country applause he received he is of dark complexion and wears a light moustache. His eyes are crossed. He was clothed in a black coat with grey stripes and is a strongly built man. The directors of the Institute are anxious to receive any news as to his whereabouts.

Grand Lodge Knights of Pythias

Officers were elected at the fourth annual meeting of the Grand Lodge of Quebec, Knights of Pythias, held in Ingila building, as follows: Grand chancellor R. Harry Gale, Quebec; grand vice-chancellor Matthew J. Baker, Montreal; grand prelate C. W. Webb, Montreal; grand keeper of records and seal, H. J. W. Bowers, Montreal; grand master of exchequer, H. G. Temple, Montreal; grand master-at-arms, Dr. A. Spencer, Sherbrooke; grand inner guard, Allan Ramsay, Montreal; grand outer guard, David Queen, Montreal.

The next meeting will be held at Sherbrooke in September, 1909.

Salvationist Orator Coming.

Brigadier John Roberts, from the International headquarters of the Salvation Army will pay a visit to the local corps on Monday, September 14th. The Brigadier is described as one of the Army's most successful evangelists having been an officer in its ranks for more than thirty years. He will give a lecture on Thursday, September 24th, his subject being "A Month in Prison."

Galway Urban Council.

An excited discussion took place in the Galway Urban Council on Thursday the subject being some trivial matter about the payment of a small sum to Rate Collector Bailey. Personalities were freely indulged in, and the meeting finally broke up in disorder.

Deaf Mute's Disappearance.

The ... de St. Anne ... Institute ... reported ... named ... from ... have sought ... for ... thirty ... only ... He is of ... and wears ... crossed. He was clothed in a black coat with grey stripes and is a strongly built man. The directors of the Institute are anxious to receive any news as to his whereabouts.

Hanright and Crosby

... Shubenacadie ... a throng of ardent Conservatives, gave the Conservative leader a whole-hearted welcome, listened attentively to all the speeches, applauded loudly on every occasion and then ... with three hearty cheers and several ...

The hall in which the meeting was held was small, but it was full to the doors with electors of Hants, Colchester and Halifax. The speakers were the candidates in these constituencies, Messrs. F. W. Hanright, John Stanfield, R. Borden and A. R. Crosby.

Mr. Borden made a rapid review of a large field of discussion. Opening with a warning to his Liberal hearers not to let party affiliations run away with their reason, he went over a great number of the points raised during his previous addresses in the province. Party government, he said, is the best form of government yet discovered. But it brings the attendant danger that the electors may grow so wedded to party that they become blinded to its faults and its follies.

"You should strive against this, and whether you call yourself Liberal or Conservative should study with open mind the issues of the day. If your party does not give you an acceptable platform it will be no disloyalty to vote against it on that issue."

The speaker then discussed some of the old Liberal planks to show that that party had departed from the platform on which it was elected.

The reform of the senate had been accomplished by filling that chamber with rabid partisans irrespective of fitness for the honor. The reduction of duties had been accomplished by an increase. The duties may be lower in ... but ... Dr. Black spent it in Hants, but spent it for the benefit of personal and party favorites and the works he secured are no good to any one else. I should prefer to stand by the Conservative policy that the money should be spent where it would do the most good to the greatest number."

Mr. Hanright announced that he had supported Mr. Stanfield and believed him personally innocent of any wrong doing. He was determined that in Hants there should be a clean election and that he was ready to meet the Liberal organization half way and arrange means to see that effective means were adopted.

"Turn the rascals out," was the text of Mayor Crosby, of Halifax, in a semi-humorous address which was heartily appreciated by many in the audience.

CARLETON WANTS MR BORDEN.

Special to The Montreal Star.

Ottawa, September 11.—Officials of the Carleton County Conservative Association, state that Mr. R. L. Borden, leader of the Opposition, will again be tendered the nomination. If Mr. Borden will not run for Carleton the candidature for the nomination will be Dr. G. H. Groves, of Carp, president of the association, Edward Kidd, ex-M.P., and Clerk Craig.

HON. MR. RUTHERFORD OPTIMISTIC.

Special to The Montreal Star.

Winnipeg, September 11.—"The country west of the Lakes will, I think you will find, give the present Government as large a majority as it gave in the present parliament," said Hon. A. G. Rutherford, Premier of Alberta, who is now in Toronto.

"We Liberals in Alberta," he continued, "hope to send a solid contingent to Ottawa, and if the last provincial election can be taken as a basis we shall do so. So far as my information goes, the Liberals in Manitoba, after the next Dominion election, will stand pretty much where they are now. Mr. Rutherford denied Premier Roblin's charges that Dominion Government officials in the West had been taking an active part in elections. Speaking of the recent trip through the West of Mr. H. B. Ames, M.P., Mr. Rutherford said the Montreal member's campaign had accomplished nothing so far as the interests of his party were concerned, for he had proved nothing.

TO OPPOSE MR TEMPLEMAN.

Victoria, B. C., September 11.—G. H. Barnard, president of the Conservative Association of the province, and also of the local body, was nominated as Conservative candidate in this constituency at the approaching Dominion elections. The convention was a most representative one, and the Institute hall was packed to the doors with an enthusiastic gathering. Without any preliminaries, G. H. Barnard and W. Beckwith, who opposed Hon. W. Templeman at the last election, were placed in nomination. Speeches were delivered by Martin Burrell, Premier McBride and others. The ballots were counted and resulted: Barnard, 423; Beckwith, 127. On the motion of Mr. Beckwith, the nomination was made unanimous.

The following are the candidates in New Brunswick:—St. John City, Daniel Conservative.

St. John City and County, Pugsley, Liberal; MacRae, Conservative.

Kings-Albert, McAlister, Liberal; Fowler, Conservative.

Queens-Sunbury, McLean, Liberal; Wetmore, Conservative.

York, Crocket, Conservative.

Carleton, Carvell, Liberal; Smith, Conservative.

Victoria-Madawaska, Michaud, Liberal.

Restigouche, Reid, Liberal.

Gloucester, Turgeon, Liberal.

Northumberland, Loggie, Liberal; Morrison, Conservative.

Kent, LeBlanc, Liberal.

Westmoreland, Emmerson, Liberal; Sumner, Conservative.

Charlotte, Todd, Liberal; Ganong, Conservative.

MR. M'INNES WILL INTRODUCE NATAL ACT IF ELECTED

Criticizes Federal Government for Failure to Settle Oriental Problem

Special to The Montreal Star.

Vancouver, B. C., September 11.—In a two hours' speech before a large audience in the City Hall last night, Mr. W. W. B. McInnes, the Liberal candidate, reviewed the issues of the campaign. After congratulating Mr. Cowan, his opponent, upon his victory over machine methods in securing the Conservative nomination, he declared both accepted the same position in regard to Asiatic immigration and better terms. Mr. McInnes considered the question of Oriental influx was the great issue in British Columbia and the West generally. He pledged himself, if elected, to introduce the Natal Act making compulsory the educational test of immigrants, and another measure requiring foreigners seeking naturalization to appear in person before the courts. His criticisms of the failure of the Laurier Government in the past to solve the Oriental question to the satisfaction of the people of British Columbia were severe. However, some progress had already been made and he felt confident the problem would be solved by the Liberals.

Mr. Joe Martin gave out an interview yesterday in which he made a red hot attack on the Liberals. He said: "Last night's Conservative convention is an object lesson on the different methods of the parties. In connection with the Conservative convention no suggestion was made that anyone who attended primaries was not entitled to be there. Those who attended seemed to be well known to one another. The delegates were legitimately and fairly selected. They met in open convention and freely cast their votes in accordance with their opinions. This is in striking contrast with the disreputable tactics adopted by the Liberals. When Mr. Macpherson was first nominated the primaries were packed with all kinds of loose fish hired to attend for the purpose of nominating Macpherson against the wishes of the Vancouver Liberal Association. It is openly asserted by the friends of Messrs. Senkler and Farris, the unsuccessful aspirants for convention honors, that a large contingent of Italians, another large outfit of wharf rats and loafers and a number of hotel loafers, piloted by a well known hotel keeper, were on hand when the convention was called, with ballots already marked for McInnes. Whether these statements are true or not, I do not know. Judging from past experience, they are very likely true."

DIED LIKE OPHELIA.

Mrs. Ashton Harvey Drowned Herself in Pleasure Lake.

Newark, N.J., September 11.—The body of Mrs. Ashton Harvey, dressed in white and literally covered with a fortune in jewels, was found yesterday in the private pleasure lake on the estate of Stewart Hartshorn, at Short Hills, N. J., by bloodhounds, which had been brought from New York to seek her. Mrs. Harvey was the wife of Ashton Harvey, a millionaire corporation lawyer at 33 Broadway, New York.

Her husband believes Mrs. Harvey committed suicide. She had been a sufferer from headaches for nine years. She had also grieved over the death of her eldest son, Ashton.

Government Contracts Awarded.

Ottawa, September 11.—The Public Works Department has awarded the following contracts:—

Wharf and warehouse at Port Hastings, Inverness county, N. S., to W. J. Landry, of Antigonish, $10,560.

Public building at Glencoe, Ont., to G. A. Proctor, of Thorold, $16,288.

Public building at Welland, to Nagle and Mills, Ingersoll, $26,826.

Wharf at Macpherson's Cove, Cape Breton, to Reid and Archibald, of Halifax, $3,978.

Military magazine, Toronto, to Baker and Joidohl, Toronto, $8,467.

Moveable dam, steel service and highway bridge, and repair shop at St. Andrew's Rapids, Winnipeg, to Canada Foundry Company, Toronto, $548,000.

An Unfortunate Man.

Vancouver, September 11.—Charles Dynes, a Sapperton grocer, who lost his store, stock and residence by fire, had his life crushed out beneath the wheels of an electric car Wednesday evening.

OPIUM JOINT MURDER TRIAL FIXED FOR TUESDAY

Self-Defence Will be the Plea of "Crooked-Neck" Smith

In the Court of King's Bench yesterday afternoon, Mr. Justice Trenholme presiding, it was announced that the trial of "Crooked Neck" Smith, in charge of murdering James Temple, will commence on Tuesday of next week. He will be defended by Mr. R. A. E. Greenshields, K.C. He was arraigned and pleaded not guilty, the defence being that he thought his life was in danger at the hands of Enright and he therefore shot and killed him.

The following true bills were returned by the Grand Jury:

The King vs. The St. Lawrence Sugar Refinery for committing a common nuisance, injuring the lives, safety and health of the public in keeping on their premises in large quantities the bones and flesh of beasts in a state of decomposition, causing an offensive odor.

The King vs. Paul Nicola, accused of shooting with intent to murder Marie Christine Lemire at Baie du Febvre, on February 27th last.

The King vs. Paul Nicola, accused of a similar offence committed against Jean Baptiste Lemire.

Emile Joseph Gauthier, accused of having received divers sums of money, amounting to about $75, for the Metropolitan Life Insurance Company and converting the same to his own use.

Alexandre, alias Etienne, alias Leblanc Pare, accused of intending to commit murder on Jules Godon by throwing him into the Riviere des Prairies.

Napoleon Mathieu, two accusations of theft.

Emile Joseph Gauthier, accused of theft as clerk or servant while in the employ of the Metropolitan Life Insurance Company.

Four accusations of rape against Alfred Fouth, on the person of Philomene Labrie, 11 years old.

Joseph E. Choquette, theft of coal at Chambly Canton from the Central Vermont Railway.

Jean Brosseau, accused of having, with intent to defraud creditors, concealed and displaced his property.

The three new bills about which the Grand Jury thought there was an insufficient prima facie case to warrant sending the accused for trial were as follows:

Rabbi Simon Glazer, who was accused of libel on the allegation of having, without legal justification, published a circular likely to injure Aaron Aaref, by exposing him to hatred, contempt and ridicule.

Frederick W. Rosben, who was accused of having received the sum of $1,500, the property of Harry Seasanwein, on terms requiring him to account for or pay the same.

Michael Lavery, who was accused of theft from the person of Adelard Leary.

Acquitted in King's Bench.

William Kennedy, charged with receiving stolen goods, was acquitted in the Court of King's Bench, this afternoon. He was defended by Mr. Thomas Walsh.

Bishop Richardson's Work

Special to The Montreal Star.

St. John, N.B., September 11.—While in England Bishop Richardson induced fifty clergymen to come out and take up vacant parishes in this province.

Tr... Repair Work department. R. Hensley, Jeweler, 255 St. James St.

CUTICURA GROWS HAIR

Scalp Cleared of Dandruff and Falling Hair Stopped by One Box of Cuticura and

ONE CAKE OF CUTICURA SOAP

A. W. Taft of Independence, Va., writing under date of Sept. 15, 1904, says "I have had falling hair and dandruff for twelve years and could get nothing to help me. Finally I bought one box of Cuticura Ointment and one cake of Cuticura Soap, and they cleared my scalp of the dandruff and stopped the hair falling. Now my hair is growing as well as ever. I am highly pleased with Cuticura Soap as a toilet soap. (signed) A. W. Taft, Independence, Va."

Does not Color the Hair
AYER'S HAIR VIGOR

NEW TRIAL SOUGHT FOR TWO MEN NOW IN PENITENTIARY

Charlebois and St. Jean Alleged to have Been Unjustly Convicted

REVENUE OF THE HARBOR.

Comparative Figures Showing the Amount of Money Taken in.

GRAND JURY REFUSED TO ENTERTAIN CHARGE AGAINST MR. BOSCHEN.

SOUTHERNER COMMITTED FOR EXTRADITION.

PERSONAL.

Mrs. S. J. Alexander, of Concord, N.H., is at the [illegible].

Mr. W. J. Clarke has returned to the city after a short absence of several weeks.

Mr. John Cook left by a passenger train this morning for Brandon, where he will spend a few days.

Mr. and Mrs. Donald Macmaster were passengers on the Victorian, which sailed to-day for England.

Dr. George T. Bush, of Winnipeg, who has been visiting friends in town during the past few weeks, has left for the West.

Mr. and Mrs. J. H. Burt, later of Montreal, have been spending some time at Newton and Lowell, Mass., and are at present in Boston.

Firemen's Work Appreciated.

A cheque for $40.00 received by Chief Bebo from the McCrory Manufacturing Company in appreciation of the good work done by the firemen at the blaze in the company's premises on King street on September [illegible].

Fixed October First.

Mr. Justice Mathieu to-day fixed October 1st as the date for the hearing of the motion to quash the writ of summons in the case of Mr. Dennis vs. the Corporation of St. Ann's Market, recently heard before him.

Mr. Alexis Piche Dead.

Mr. Alexis Piche, one of the Caughnawaga Indians who [illegible] Mr. Piche was [illegible] The funeral will take place from his late residence, 55 Notre Dame street, on Monday.

AN OLD LANDMARK SOLD AT AUCTION

The Old Durham House Changes Hands—At One Time a School.

DUNCAN M. STEWART'S ARREST ORDERED BY DOMINION GOVERNMENT

Ex-General Manager of Sovereign Bank is Alleged to Have Issued False Returns—Mr. Stewart Cannot at the Moment be Located.



Mr. Duncan M. Stewart.

Department Takes Action.

SIGNED AS GENERAL MANAGER

Assets

MERCHANTS SAY THAT GOVERNMENT BOUGHT REASONABLY

The Marine Department enquiry was resumed this morning before Mr. Justice Cassels, the first witness called being Mr. J. J. M. Duff, assistant, who testified that he had examined the entries relating to the sale of [illegible] ware, cutlery and china by the firm of R. J. Coghlin and Co. for the Montreal and Champlain [illegible] in the original record of purchases and found them correct. Prior to the refund of the $1,100 he found the firm's profit had been about forty per cent., but after the refund [illegible] to be no profit. Mr. Duff testified that from ten to fifteen per cent. should, in his opinion, be added to an account for running expenses. He held the forty per cent. profit in this case was not too large, as it was a special order requiring special care in the carrying out the expenses in this case, including a trip to England by Mr. Coghlin. He believed that for a special order special rates should be paid, the order in this case requiring careful attention as to the decorations for table ware, etc. He testified that he had found no trace of how the refund was made, but had discovered several previous transactions with the Government on which five per cent. commission was charged. In this case it was added to the foot of the invoice. Mr. Duff admitted that custom duties might have been saved.



The Marine Enquiry — Mr. Justice Cassels.

An Anonymous Letter.

Mr. James Lewis, of Lewis Brothers, the next witness, was recalled at his own request to testify concerning an anonymous letter sent to Mr. Justice Cassels. The judge declined to allow the letter to be made public, but it is understood that it stated that Mr. Lewis had at St. James Club made fun of the work of the investigation and had told a very different account of his business with the Department of Marine and Fisheries to what he had told in the witness box.

Mr. Lewis testified that he had not been at St. James Club, save in the ladies' department, for some time, and denied that he had discussed with any one at any place the proceedings of the Commission.

Questioned by Mr. Watson: Mr. Lewis said that during the past ten years they had sold perhaps three diving outfits to the Government, the prices ranging from $300 to $900, according to the outfit, that required for deep sea diving requiring a lot of costly apparatus.

About Coal Supplies.

The next witness, Mr. Lyon Cohen, of Cohen & Son, testified that they had sold coal to the department for the use of a small survey boat used in the Lake of Two Mountains. This had been supplied at current prices. He testified, in reply to a question, that this coal could not be sold at wholesale, as it was not in cargo lots, and there were extra expenses connected with its delivery. There was no advance on the retail prices. He knew of no Government employe getting any advantage from such transactions with the Government averaging four or five per cent. He also testified that in a period of eight years the company had paid four per cent.

SOREL MERCHANTS HEARD.

Many of the largest dealers in Sorel, who have had dealings with the Department, have been summoned as witnesses, the next on the list to testify being Charles O. Paradis, who gave his evidence in French, and was taken in hand by Mr. Perron. He testified as to the ship furnishings sold by him to the Government. His business with the Government was largely obtained by tender and owing to the competition of Montreal houses he had to cut the price very fine, but owing to the expenses in Sorel being less he was in a better position to cut prices. No one had ever demanded any rake off, and, besides, prices were so low there could be no possibility of such a thing. Another Sorel witness was Mr. Joseph Pratt, manager of C. Labelle & Co., wholesale dealers in iron ware, marine stores, groceries, etc. Since 1900 the firm had sold a goods sold the Department. He ex- they had to tender for practically all goods sold the Department. He ex- cluded, when asked if they sold the Government wholesale or retail, that order to get the business. No one had demanded any commission, and when the Government store at Sorel ran out of something and sent an emergency they had to cut prices very fine in order they were charged ten per cent. profit. Following this witness, Harold Shepherd, of Shepherd & Son, lumber and timber dealers, testified as to the sale of goods to the Government.

Prior to the calling of the first witness, Mr. Watson explained that a telegram from New York had been received, stating that Mr. Brooks was out of town and the message sent had been forwarded. Mr. Brooks' domicile being in New York it was impossible to order him to appear before the court, but it was hoped he might attend, and the books desired in the investigation be produced.

The Patronage System

Mr. Watson also read a series of letters bearing on the manner in which the patronage system was worked, and tending to show that the system was in force prior to the coming to power of the present Government. As these letters deal with a period long anterior to that covered by the present inquiry, further examination was considered unnecessary. It was learned this morning that different firms called before the investigation have no right to be represented by counsel. Mr. Chas. Gaudet, who has been watching the interests of Messrs. R. J. Coghlin and Co., since the enquiry opened, again made an unsuccessful application in Chambers to be heard before the Commission and to cross-examine witnesses. The only ones allowed counsel are officials under suspension. In the case of Messrs. Coghlin and Co., a petition of right is to be at once taken against the Government for the refund of the moneys detained, and which the firm claim they can show were paid in error, when they can get proper representation before a court of justice.

Gulf and River Report.

Father Point—In, 7.35 a.m., Hungarian, Matane—In yesterday, 5.15 p.m., Ralph Holcolm and consort.

Martin River—In, 8.40 a.m., Havre, 10 a.m., Borgestad, in yesterday, 2.30 p.m., Oeland.

Low Point—In yesterday 10 p.m., Kron Prins Olaf and Cape Breton; out yesterday, 11.30 p.m., Thode and Fagelund.

APPEAL IS MADE TO HOME SECRETARY

Protestant Alliance Takes Further Action to Stop Procession of Catholics.

(See also page fourteen.)

FREIGHT CARRYING BY M.S.R. DISCUSSED

Aldermen Rather Favor Project and May Enter Definite Negotiations.

SATURDAY'S ENTRIES FOR SEVEN RACES AT BLUE BONNETS.

POWER UNDER 102; STOCKS ALL DOWN IN THE AFTERNOON

Power Easier.

Coal Lower.

CROWN RESERVE

MONTREAL STOCK EXCHANGE.

Closing Stocks	Sept 10 Ask	Sept 10 Bid	Sept 11 Ask	Sept 11 Bid
Bell Telephone	145	144		
Colored Cotton				
Can Pacific	173			
Detroit Ry	70	70½	69¾	70
Dom Coal	54¾	54		
Do Do pfd		111		107
Dom Steel	15	16	14¾	15
Do Do pfd	66¼	67¼	65¾	67
Dom Textile pfd	87½	87¾		87
Halifax Ry	102	100	102	100
Havana Ry	33	32	33¾	32
Do Do pfd	80¼	80½	80¼	80
Lloyds Traction			94¼	94
Lake of Woods	93¼	93	94	93
Do Do pref				
Lauren tide	99¼	112		112
Laurentide pfd				
Mackay com	64			
Do pref	79	75¾		75
Mexican com	37	37¼	37	37
Mont Power	102¼	102	102¼	102
Mont Ry com	125	122	125	122
Mont Cotton		104		104
Mont Street Ry	150	150	150	
Mont Telegph	141	138		140
Ohio Traction				
N.S. steel	82½	85	80½	80
Ogilvie com	137½	135	136	136
Ogilvie pref	119½	120½	119½	121
Rich & Ontario	78	77¾	77¾	77
Rio				
Shawinigan	89			
Toledo Ry		34		34
Toronto Ry	106	104¾		104½
Twin City	103	103		103
BONDS				
Bell Tel 5 per			104	
Rio 5 per		89¾		
Mexican 5 per	76	75		
Havana 5 per				
Steel Bonds 5 per		92		92
Dom Coal	91¾		91¾	
Dom Cotton				

NEW YORK STOCK EXCHANGE.

Reported by J. S. Bache & Co.

Stocks	Opening	Sept 11 up to 2.30 High	Low	3 p.m.
Amalgamated Copper	78	78¼	77¼	77¾
Am. Loco. com	48	48¾	47¾	47
Do. do. pref				
Am. sugar Ref Co.	134	134	132¾	133¼
Do. do pref				
Am. Smlg & Ref. Co	95	94⅞	93¾	93⅞
Am. Car Foundry		30¾	30¼	30¾
Am. Woollens				
Anaconda Min. Co.	43¾	43¾	42¾	43¾
Atch. Top & Santa	96⅝	96⅝	96	96⅜
Balti & Ohio	101¾	101	99¾	99⅞
Do. do pref				
Brooklyn Rapid	54	54¼	53	53⅝
Cent. Leather	28	28	28	28
Cast Iron Pipe				
Canadian Pacific	173½	173¾	173½	173¾
Ches. & Ohio	47¾	47¾	45	45
Chic. & Alton com				23½
Chic. & N. W.	143½	143¾	142¾	142¾
C. M. & St. Paul	142¾	143	141½	141⅝
C. C. C. & St. L.	75	75	75	75
Colo. Fuel & Iron	35	35¼	34¾	34¾
Colo. Sou. N. Y.	155¾	156	154	154¾
Corn Products	19¾	19¾	19¼	19⅜
Do. do pfd				
Del. Lack & West	172	172	171½	171½
Delaware & Hudson				
Denver & Rio Grd	31	31¼	30¾	30¾
Do. do pref				
Distillers Sec.	39¾	39¾	39	39
Duluth S.S. & Atl	11¾	11¾	11¼	11¼
Do. do pref	23¾	23¾		
Erie	15¾	15¾	15¼	15¼
Do. 1st pref				
Do. 2nd pref				
Gt. North Ry. pfd	126¼	126¼	125¾	125¾
Gt. Nor. Ore Certfs				
Illinois Central com				
Int. Con	144	144¾	144	144¾
Inter. Pump				
Kansas & Texas com	34¾	35	34¾	35
Do. do pref				
Louisville & Nashville	139¾	139¾	137¾	139¾
Missouri Pacific	57	58¼	57	58
Minn. St. P. & S. S. M		122¾	120¾	122¾
Do. do pref				
Mex. Cent.				
N.Y. Centra & Hud	107	107¾	106¾	106¾
Erie. Railroad	28¾	28¾	28¼	28¼
Do. do 1st pref	43¾	43¾	41¾	41¾
Do. do 2nd pref	30¾	30¾	30	30
N.Y. Ont. & West	47¾	47¾	46¾	46¾
Northern Pacific	144¾	144¾	143¾	143¾
Nor. & West com	74	74¼	73¾	73¾
Pacific Mail	31	31¼	30¾	30¾
Penn. R.R.	127	127¾	126¾	126¾
Pressed Steel Pfd	54¾	54¾	53	53
People's Gas	95	95	95	95
Phila. & Read	164¾	165	164¾	165
Phila. & Read pfd				
Phila. & Read 1st pfd				
Rock Island	18¾	18¾	17¾	18
Ry. Steel Spring		41	41	40
Rep. Iron & Stl com	27	28¼	26¾	27¾
Rep. Iron & Stl pfd	87	87¾	86¾	87¾
Southern Ry com	24¾	25¾	24¾	25¾
Southern Ry pfd	54	54¾	53¾	54¾
Southern Pacific	104¾	104¾	103¾	104¾
Sloss-Sheffield		86¾	85¾	86¾
Tenn. Coal & Iron				
Texas Pacific	25¾	25¾	25¾	25¾
Toledo Ry & Light				
Twin City	103¾	103¾	103	103¾
U. S. Steel com	46¾	47	45¾	46¾
Do. do. pref	119¾	120¾	119	119¾
U. S. Rubber com				
Do. do. pref	104	104	104	104
Union Pacific com	164¾	165¾	164¾	165¾
Do. do pref	89¾	89¾	89¾	89¾
Wabash				
Do. pref.				
West Union Tel	60¾	60¾	60	60¾
Wis. Cen. Com	25¾	25¾	25¾	25¾
Do. pref	48	48¾	47¾	47¾

A SUCCESSFUL CHINA DEPARTMENT

¶ The remarkable success which has attended our China Department since its opening, is due largely to one fact which stands out plainly to those who have purchased here—*Extremely low prices are asked for Chinas of the finest quality.*

¶ Better proof of this most unusual combination of price and quality cannot be had than at this time, while our New Fall and Winter Selections are in fullest assortment.

¶ Our successful aim has been to become the headquarters for really *Fine China* in Canada, while at the same time, by reason of our large-quantity buying, direct from the Potteries to keep prices down to the very lowest level.

¶ Attention is, therefore, directed to the Newest Patterns in Dinner and Dessert Services from such celebrated Potteries as—

MINTON — COALPORT
DOULTON — ADDERLEY
JOSIAH WEDGWOOD, &c.

Henry Birks & Sons,
LIMITED
PHILLIPS SQUARE

Investments

LEGALITY OF BONDS.

One of the most important steps taken by this Corporation to assure itself of the safety of securities it considers dealing in, is an exhaustive legal examination.

In this work the best legal opinion procurable is retained.

Only when the counsel's report is favorable in every particular, will this Corporation make a purchase.

Should you be interested in the following securities, a copy of the opinion rendered by Messrs. Bruce, K.C., touching for their validity, will be gladly sent:

Canadian Northern Extension Bonds, Winnipeg Subway Bonds, Toronto Bonds, Portion and York Radial Railway Bonds.

The present price of the above gives them an income yield of 5 per cent., 5.25 per cent. and 5½ per cent. respectively.

DOMINION SECURITIES CORPORATION Ltd
E. C. Neilworthy, Manager
CANADA LIFE BUILDING
MONTREAL

Henry Morgan & Co
Limited

Invite you to inspect their Fall Showing of

Colored Dress Goods

The Fall materials have been carefully selected from the best mills of Europe, and are unexcelled in quality, style and value.

Autumn lines in SMART TWEED SUITINGS, **60c**, **80c**, **90c**, **$1.00** and **$1.25** per yd.

TAILORED SUIT MATERIALS, **$1.35** to **$2.75** per yd.

PLAIN GOODS, comprising Armures, Poplins, Bengalines, Serges, Cheviots, Satin Cloths, Box Cloths, Ottoman Cords, etc.

CLOTH SUITINGS in Cheviot Cloths, Chiffon Cloths, Box Cloths, etc., including the new shades of Taupe, Mole, Elephant, Paon and Gendarme.

CREAM GOODS, including Venetian and Cloths, **$1.25** to **$2.75** per yard.

COMPLETE SHOWING OF

Black Dress Goods

Consisting of Shanghings, Cheviots, Fancy Eoliennes, Fancy Mohairs, Phantom Stripes, Poplins, Benaglines, Granites, Venetians, Ladies' Cloths, Chiffon Cloths, Bordered Voiles, etc.

The Trunk and Bag Department

The Fall stock is now complete, consisting of a large selection of the best Trunks and Bags made.

Women's Hat Trunks (all sizes).
Suit Cases from **$1.50** to **$40.00**.
Steamer Trunks from **$3.75** up.
Children's School Trunks, **$3.00** and **$3.50**.

The China Department

Has placed on Exhibition a complete collection of the most celebrated ROYAL CROWN DERBY WARE, consisting of Stock Pattern, Semi-Porcelain and China Dinner Ware, Tea Sets, Breakfast Sets, Fancy Cups and Saucers, Dessert Plates, Fruit Sets, Vases, and all description of Fancy Dishes, etc.

Orders taken for Matchings for any pattern which you wish to replenish.

The Art Gallery

On Saturday and Monday, the 12th and 14th.

Sale of a large number of Gold Frames, all sizes, oval and square:

Sold formerly $2.00 to $5.00, at **$1.00**
Sold formerly 75c to $2.00, at ..... **.50**

Colonial House, Montreal

Afternoon Transactions.

Bank of Montreal 17 at 233, 2 at 233
Sao Paulo 14 at 114¾.
Hochelaga 1 at 135.
Power 25 at 102¾, 10 at 102¾, 25 at 102⅞, 50 at 102¾, 50 at 102⅝, 10 at 102¾, 50 at 102, 50 at 102, 25 at 101¾, 10 at 101⅝, 10 at 101, 25 at 102¼, 10 at 102¼.
Textile 15 at 94¼, 25 at 93.
Textile 14 at 41½, 2 at 41¾.
Coal 25 at 54.
Illinois pref. 25 at 90¼, 10 at 90¼, 25 at 90¾, 25 at 90, 100 at 90, 18 at 90, 25 at 90.
Townships 1 at 150.
Detroit 10 at 39.

CHICAGO CLOSING PRICES.

Reported by J. S. Bache & Co.

	Opening	Highest	Lowest	Close
Wheat				
Dec	95⅞	95¾	95	95⅛
May	1 01⅛	1 02⅜	1 01⅛	1 01⅜
Corn				
Dec	70⅞	70⅝	69⅝	69⅝
May	65¼	65¾	65¼	65⅜
Oats				
Dec	51⅝	51⅝	50¾	50¾
May	52⅞	53	52¾	52¾
Pork				
Sept				16 75
Oct		16 87	16 80	16 85
Lard				
Sept				9 12
Oct	9 87	9 97	9 87	9 90
Short Ribs				
Sept				9 35
Oct	9 80	9 90	9 77	9 80

ANOTHER LABOR DISPUTE.

Messrs. W. H. Moore and O. Bourinet on Board of Conciliation.

Special to The Montreal Star.

Ottawa, September 11.—Mr. W. H. Moore, secretary of the Canadian Northern Railway System, has been named by the Quebec Railway and Light, Heat and Power Company to represent it on the board of conciliation, which will deal with the dispute between the company and its employes as to wages, etc. Ald. O. Bourinet, of Quebec, will represent the men.

Young Jail Breaker Sentenced.

Special to The Montreal Star.

Toronto, September 11.—Robert Snow, the young prisoner who escaped from Minden Industrial School in June, and later broke out of Toronto jail with six others in July, was this morning sentenced to two years in the Central prison.

New York Cotton Exchange.

Messrs. J. S. Bache & Co., 29 Hospital street, report the Cotton Market as follows for the Star:

	Open.	High.	Low.	2.30
January	8 57	8 61	8 54	8 56
March	8 60	8 65	8 60	8 62
May	8 64	8 70	8 63	8 65
October	8 72	8 77	8 70	8 74
December	8 66	8 72	8 65	8 66

Cobalt Stocks on the Boom--Shawinigan Dividend--Wall Street are Weak

ILLINOIS IS THE ONLY LOCAL STOCK TO MOVE HIGHER

Coal, Power, Havana and Mexican had an Easier Tone

No particular significance is attached to the rise in call money in New York. The rate went as high as 2½ per cent yesterday and money was quoted at 1½ to 2 per cent today.

Money has recently been offering around ¾ to 1 per cent, and the recent hardening tendency is said to be due partly to the rise in exchange and the possibility of gold exports.

There has been a weaker tone to the Wall Street list for the past couple of days something that the bears are not glad to see as the market would be weakened very much if prices went off fast.

The Montreal market showed a firmer tone in the early trading, but later on it was in sympathy with the rest of the list and more or less weakness developed in Illinois preferred. There was absolutely nothing doing

Illinois Higher

Illinois Traction preferred sold this afternoon and sold up to 91 this morning. The movement in the stock has been very sudden. The stock has been dull for a long time. The movement and the strength in the stock was the subject of much comment on the street.

SOME WEAKNESS

Mexican Power opened off ⅛ on a 100 shares sold at 67½.

Havana Electric was also easier, while all other issues were unchanged. Dominion Coal was offered at 54, with 54½ bid.

Power was quiet at 1

Detroit United

Detroit United common was traded in this morning to the extent of 100 shares at 67½. The gross earnings for the week ending August 31st were $37,000, showing a decrease of $5,000 and showing a decrease of $ since the first of January to date is $69,943

U. S. Steel Figures

Should the net earnings of the U. S. Steel Corporation, which is a total of $ and deductions in the last half, correspond closely with deductions in the first half, the income account of the United States Steel Corporation for the year would show as follows

Net earnings	$
Sinking fund, depreciation charges, et	11,319,052
Balance	$
Interest, sinking funds, et	24,247,423
Balance	$48,862,158
Preferred dividend	25,219,678
Balance for common	$23,783,479

The balance of $23,783,479 is equivalent to approximately 4.6 per cent on the $508,000,000 common stock outstanding.

In Wall Street

A wire said: "There was some disposition shown by room traders to take the bear side of the market temporarily as the set-back in last night's market was not substantial enough to call a firmer footing could be secured by further recessions in all the stocks. They followed up their judgment by selling the market. Reading seems to hold well and rebounds after each recession. The talk of some announcement by Harriman interests regarding Union Pacific, and controlled properties is persistent, but nothing authoritative has come to light as yet. There has been some heavy selling by some continental houses lately."

Copper, the market in London was 3s lower at £60 15s 0d for spot, and £61 7s 6d for futures.

The New York banks have lost $ 37,000 to the sub-treasury since Friday.

MORNING TRANSACTIONS.

Soo com. 10 at 1.4
Lake of Woods 50 at 94
Iron 1 at 18, 5 at 17½
Montreal Cotton 20 at 107
Coal pfd 25 at 101½
Rio bonds $10,000 at 87
Ogilvie com. 1 at 126
Dom Coal bonds $4,000 at 97
Montreal Street Ry. 8 at 178
Mexican 100 at 67½
Toronto Ry. 7 at 119½
Havana 25 at 35½
Power 170 at 103
Illinois pfd 1 at 90, 57 at 90¾, 234 at 91, 25 at 90¾, 25 at 90½, 2 at 90¼, 20 at 90¾, 30 at 90¼
Steel 2 at 46
Rich and Ont. 25 at 73½, 5 at 72½
Merchants Bank 17 at 155
Canadian Pacific 5 at 175½
Bank of Montreal 6 at 254
Bank of N. S. A. 20 at 146
Sao Paulo 10 at 153½

Cobalts Excited Up in Toronto

Sales: City of Cobalt 100 at 1.04, Cobalt Central 1,000 at 20¼, Cobalt Lake 2818 at 19, Crown Reserve 400 at 1.80, 5000 at 1.83, 5000 at 1.84, 1000 at 1.85, 700 at 1.86, 1000 at 1.87, 1000 at 1.88, 100 at 1.89, 400 at 1.90, 1000 at 1.91, 100 at 1.92, 100 at 1.93, 100 at 1.94, Foster 500 at 4, 100 at 50, 500 at 54, 1000 at 55, 100 at 56, 100 at 58, 100 at 60, 500 at 62, 1000 at 63, 100 at 64½, 1200 at 67½, 1000 at 68½, 4300 at 68, Green Meehan 1000 at 18, 400 at 18½, 200 at 17, 400 at 17½, Little Nipissing 500 at 27½, 1200 at 27½, 1200 at 28, Mc Kinley Darragh, 800 at 90, Nipissing 50 at 10½, Nova Scotia 200 at 52, 1100 at 53, 200 at 54, 4000 at 55, 900 at 58, 1500 at 59, 2500 at 57½, Peterson 200 at 25½, 200 at 29, Red Rock 500 at 7, 500 at 7½, Right of Way 1000 at 9, Rights of Way 200, 380, Silver Leaf 2200 at 18, 1000 at 18½, 1000 at 18¾, New Temiskaming 1000 at 87, 1500 at 88, future 500 at 85, 87½, Trethewey 2200 at 100, 400 at 101, 1000 at 103, 200 at 104, 300 at 105, 100 at 106, 900 at 108, 2000 at 109, 2000 at 110, 300 at 111, 150 at 111½, La Rose 100 at 621, 200 at 622, 270 at 623, 375 at 624, 205 at 625

WALL STREET EXPRESSIONS.

(N.Y. Life)



"Stocks Were Weak."



"A Short Interest."

THE LIMIT IN FINANCING.

Boston and Maine borrows $ on a one-year loan. As the stock has sold for $ and is now $ the movement, and the [illegible] was looked to for [illegible] portion this morning.

FINANCIAL PERSONALS.

Sir [illegible] and Mr. R. B. Angus are at Banff. They are expected home [illegible]

Mr. James J. Hill has returned to New York from St. Paul.

Cable Dividend

The Halifax and Bermuda Cable Co., which Mr. R. B. Angus is a director, has declared a dividend of 2½ per cent for the half year ending June 30th. The company has had an excellent year, and carried forward £15,193.

ANSWERS TO QUESTIONS

River Queen, Twin City, Toronto Rails and U. S. Steel common are reasonably good investments.

CONSOLS LOWER.

British Consols closed at 83⅞ for money and 83 15-16 for account.

Coal People Deny Reports

Gay Rumors of Wholesale Reductions are Greatly Exaggerated.

The Star's special correspondent at Cape Breton writes:

"In reference to the alarming report being circulated that Dominion Coal is about to close some of the mines, reduce the output of others and generally make very large cuts, most in its force, your correspondent has carefully inquired into this report, and has authority from a high official of the Coal Company to say that it is grossly exaggerated.

"Last year at this time the company was seriously behind in its delivery owing to the late opening in navigation, and this year they made preparations to avoid as far as possible a recurrence of this trouble by arranging for an increased output from the mines, and for the establishment of large banks. The result has been to date that the deliveries to the St. Lawrence are considerably ahead of last year at the same date.

"There is however, some slackening in the demand for coal, and this has resulted in a certain adjustment of output over the extremely high record of the last few months.

"No rope at Last Slope reserve will soon be stopped, but all the miners will find employment elsewhere in the mines. There is no serious reduction to take place at any other mine than is usual at this season of the year."

BAR SILVER HOLDS STEADY.

Bar silver in London was unchanged at 23 13-16 pence. In New York it was 51⅞ cents.

To-day's Sales on Mining Exchange

Sales to noon were: Silver Leaf, 500 at 19, 100 at 19, 130 at 19, 200 at 19, Trethewey, 100 at 1.03, Nova Scotia, 500 at 55, 500 at 57, Crown Reserve, 200 at 1.82, 1000 at 1.81, 500 at 1.81, 100 at 1.82, 500 at 1.83, 500 at 1.83

Montreal Mining Exchange quotations reported by Gordon & Popham, 84 St. Francois Xavier street.

	Bid	Asked
Cobalt Lake		21
Cobalt Central	39	45
Conigas		8.25
Crown Reserve	1.81	1.84
Foster	64	
Green Meehan	17	
La Rose	63½	64½
Little Nipissing	24	
Nipissing	8.50	9.00
Nova Scotia	55	60
Peterson Lake	24	
Princess	4	45
Right of Way	3.00	
Silver Leaf	18½	21
Trethewey	1.02½	
Temiskaming		90

SALES OF UNLISTED STOCKS.

In the unlisted department, W. P. O'Brien reported the following sales:

Temiskaming, 500 at 91, Cobalt Lake, 100 at 20, Silver Leaf, 1,000 at 18½, 1,400 at 19, Trethewey, 1,500 at 1.02, La Rose, 25 at 64½, 400 at 64½, Crown Reserve, 500 at 1.76, 1,000 at 1.75, 1,000 at 1.76, 50 at 1.80, 500 at 1.78, 1,200 at 1.78, 1,000 at 1.79, 250 at 1.81, 1,917 at 1.80, 500 at 1.81, 100 at 1.82.

TRANSACTIONS IN TORONTO.

Sales: Rio, 320 at 63⅞, 84, Toronto Elec., 11 at 116½, to 117, Elec., 25 at 104½, Toronto Rails, 3 at 105, to 106, Rich. and Ont., 5 at 75, Nor. Navigation, 3 at 94, N.S. Steel, 3 at 94, Sao Paulo, 94 at 153¾, to 153⅝, do. bonds, $10,000 at 98½, Nipissing, 50 at 9, Lake Woods, 81 at 93⅝, to 94, Mackay com. xd., 120 at 68½, to 68⅝, do. com. xd., 50 at 68¼ cash, Twin City, 20 at 87⅝, to 88, Dev. bonds, $1,000 at 88½, Commerce, 185 at 161, Con. Gas, 10 at 196, Mex. L. and P., 20 at 75, St. Lawrence, 84 at 123 to 124, Dominion, 20 at 232.

CROWN RESERVE IS DANCING AROUND IN GREAT STYLE

Sold Up as High as $1.83 with the Buying Pretty General

Crown Reserve was erratic and lighter today, and the stock that at one time was difficult to move up 2 cents a share is now dancing around showing daily fluctuations of from 15 to 40 cents.

There was some pretty general buying, and some of the brokers claimed that it came from "people in the know."

On the Mining Exchange Crown Reserve sold at $1.81 to $1.87. It will be remembered that it was as low as $1.48 in Toronto yesterday.

Cobalt, Ont., September 11.—Crown Reserve struck a rich vein in the crosscut at the 100-foot level, a distance of 40 feet from the north shaft, and 40 feet beyond the big vein struck a few days ago. The new vein is 3 to 4 inches in width, and very rich native silver and coin paraphernalia can be seen.

Trethewey sold at 100 today and sold at $1.03 while Silver Leaf was easier at 19.

In Toronto Crown Reserve sold up to $1.87, while Trethewey was reported at 1.01½.

A Record

What probably constitutes a record range in the history of quoted securities is the reduction in the price of Guinness Ale stock by £450 on account of being ex-bonus.

CONFISCATED THE SEAT.

The New York Stock Exchange governors have confirmed the seat of John G. McIntyre of the firm of T. A. McIntyre & Co., which suspended some time ago.

FAMOUS NIPISSING BEGINNING TO SHOW LIFE AT $9.00

Long Waterlogged, the Well Known Cobalt Issue is More Active

A little spurt in Nipissing has drawn some attention to the most famous of all Cobalt issues.

Nipissing in the near east around $7, and is now quoted at $ 75 to $9

During the month of August, the Nipissing mined ore of an estimated value of $118,318, and shipped ore of an estimated value of $ 3,000.

The ore in the Nipissing property available for mining on September 1st is estimated by the management as follows:

Vein	Oz silver	Value at 60c oz
No. 2	31,000	$174,000
No. 40	300,000	180,000
No. 64	71,500	43,000
Kendall	240,000	38,000
No. 58	84,000	41,000
No. 96	70,000	42,000
4th July	125,000	65,000
Meyer	206,000	123,000
Total		$1,162,000

Several good strikes have recently been made.

BOSTON BOUGHT NIPISSING.

Boston was a buyer of Nipissing stock yesterday, taking about 3,500 shares in New York.

DOMINION OF CANADA BONDS.

The Bank of Montreal, on October 1st, will pay the half year's interest on Dominion of Canada 4 per cent guaranteed bonds, 4 p.c. 1912-4 debentures, and 3½ p.c. inscribed stock.

STREET RAILWAY EARNINGS.

Montreal Street Railway Co. earnings, Wednesday, September 9th, $10,375.30. Increase, $ 42.72.

C. P. R. CLOSE.

Canadian Pacific closed in London at 175⅝.

EX-DIVIDEND TO-DAY.

Mackay com., 1 per cent
Mackay pfd., 1 per cent

STANDARD OIL.

Standard Oil was quoted at 630 to 640.

CALL MONEY HIGHER.

Call money was firmer in Wall Street at 2 per cent.

GRANBY STEADY.

Granby was steady in Wall Street at 100 to 110.

CANADIAN MARCONI.

Canadian Marconi was quoted at 1¼ bid.



In the absence of strikingly unfavorable developments, we are disposed to believe that the market will continue to display strength and look for some of the so-called speculatives to become more prominent in the trading.—Alfred Mestre & Co.

We regard the market as a scalping affair and advise purchases only on the soft spots.—R. B. Chapin & Co.

There is nothing to warrant the belief that the security market is anywhere near an important reacting point, the trend remains decidedly up, with only a moderate public following, which is the best bull sign for Wall Street.—E. F. Hutton & Co.

The market still shows no other signs than further advance, although a reaction in prices is long overdue.—Chandler Bros. & Co.

Thinks Big Deal Far Advanced

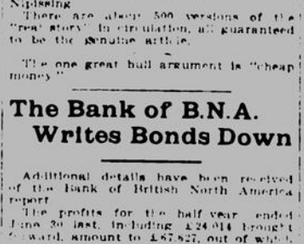
Mexican Power and Tramways Lease According to a London Paper.

Speaking of Mexican Power and Tramway affairs, the London Canadian Gazette says:

"Reference was made a few weeks ago to the probability of a working agreement being arranged between these two companies on terms which would secure the future of the Light Company while placing the Tramways Company in the position of predominant partner.

"Since then matters have advanced rapidly, and an understanding has now been arrived at which will shortly be ratified by means of a formal contract and, so far as can be gathered, both parties are well satisfied with the deal.

"The Tramways Company guarantees a minimum dividend of 4 per cent. per annum on the Light Company's capital, while holders of the latter will be entitled to further participation when the net earnings of their company reach a figure which has not been disclosed."



Lists of shareholders make interesting reading, but they are sometimes very deceptive, and fail to show where the real control of a company actually rests.

A year ago, during the Fish-Harriman controversy in Illinois Central, a list of the principal stockholders was published, showing Fish as the owner of 12,000 shares, while Harriman was credited with only 114.

Yet Harriman is in undisputed control of the Illinois Central to-day.

It was learned last January that up to the time of his death in December, President Havemeyer, of the American Sugar Company, was down on his company's books as owning 136 shares of the $65 par common stock and 21 shares of the preferred.

Nevertheless, he held the company's fortunes absolutely in his hands, and current report is that his son, who was down for 50 shares, the amount necessary to qualify as a director, is to become the company's president.

W. C. Whitney was in undisputed control of the Metropolitan Street Railway up to the time of his death in 1904.

When he died, his estate showed that he owned no Metropolitan stock whatever.

When ex-Governor Flower died in 1899, at the height of the boom in his personally conducted Brooklyn Rapid Transit, his holdings of the $48,000,000 stock were barely a thousand shares.

It was observed in this column yesterday that many people will not buy a stock which it is low because they argue that if it was good it would be selling higher.

Possibly the Textile stocks are neglected for this reason. Dominion Textile, Canadian Converters and Penmans are all showing big returns on the investment.

A broker said to-day that Power looked much more attractive to him at 103 than it did at 94 or 85.

Nipissing hammered into 9⅛ yesterday and sold at 9.

"Nip" has been waterlogged for months in fact, one shown little or no ginger, since it sagged after the Guggenheim flurry.

Every once and a while a Cobalt mining operation forth with the statement that the Guggenheims entre Nipissing, and when Cobalt merges together over-bears and 32-cp. trap [illegible] Some one tells the "real story" of the rise and fall of Nipissing.

There are always 500 versions of the "real story" in circulation, all guaranteed to be the genuine article.

The one great bull argument is "cheap money."

The Bank of B.N.A. Writes Bonds Down

Additional details have been received of the Bank of British North America report.

The profits for the half year ended June 30 last, including £24,014 brought forward, amount to £67,827, out of which the directors declared an interim dividend of 3% per share, payable, free of income tax, on October 1 next, being at the rate of 6 per cent per annum. There then remains £35,338 to be carried forward.

The sum of £3,408 has been set aside out of the profits of the half-year to meet the depreciation in the bank's investment in Canada bonds, which will hereafter stand in the books at 95.

C. P. R.'s Decrease

C. P. R.'s decrease of $140,000 for the first week of September was disappointing to many, who believed that the week would be the first to show an increase.

Traffic has recently been seriously interrupted out west, however, and, furthermore, present earnings are comparing with big figures for this time a year ago. It was not until late in 1907 that earnings started to fade away in spite of the small wheat crop of a year ago.

MONTREAL EXCHANGE RATES.

Montreal exchange rates: Sterling, 60 days 9 1-32 to 9 1-16, sight, 9⅜ to 9 13-32; cables, 9 15-32 to 9⅝; francs, 5 16⅛; marks, 95⅛. New York funds, 5-64 to 1-16 D.

LA ROSE SHIPPING ORE.

The La Rose shipped twenty-two cars in August. The average daily amount of ore and muck raised is 65 tons. This week two cars have been shipped, one a 33-ton of high-grade and the other a 32-ton of seconds, with another 20-ton car ready to load.

Ten tons of cobalt ore were shipped yesterday from the University, in conjunction with Cobalt Lake Co.'s 20-tons. This ore was sent to Swansea, Wales.

ACTIVE TRADE IN HAY.

Hay prices are steady under a fair amount of business for both local and export account. No. 1, $12 to $12.50, extra, No. 2, $10.50 to $11, ordinary No. 2, $9.50 to $10; clover, mixed, $7.50 to $8, and clover, $7 to $7.50 per ton in car lots.

GOOD DEMAND FOR OATS.

There is a steady demand for oats from local and outside buyers. Manitoba No. 2 white, 47½ to 48c, No. 3 46½ to 47c, and rejected, 45¼ to 46c per bushel, ex-store.

OIL QUOTATIONS.

London, September 11.—Calcutta linseed, September and October, 46s 6d; linseed oil, 21s 7½d; turpentine spirits, 27s.

Liverpool, September 11.—Petroleum steady, 7½d.

Savannah, Ga., September 11.—Turpentine, firm, 35½ to 35⅝c.

Cookshire, September 9.—The Bay Shore Lumber Company have been obliged to close down their mills for an indefinite time on account of low water.

MANY RUMORS OF HIGHER DIVIDENDS ON SHAWINIGAN

Are Not Credited in London Where the Stock is Largely Held

The rumor that Shawinigan may pay a higher dividend in the near future is referred to by the London Economic Canadian Gazette in what looks like an inspired article. In part it says:

"There is no suggestion that the directors are likely to pay an increased dividend at present, but against this may be set the fact that the reserve fund, which amounted to $150,000 at the end of 1907, is certain to receive a very large addition at December 31st next, and the prospect is regarded with more satisfaction by those who have the comparatively best interests at heart than the possibility of a higher dividend, which would do nothing to permanently benefit the company, though it might serve to increase the popularity of its capital stock among holders who have an active practice.

"The 5 per cent consolidated mortgage $500 bonds have recently risen to 104 per cent, while the 4½ per cent debenture stock has advanced to 92."

THE DIFFERENT STREETS.

(Saturday Evening Post.)

Just a peep at either street
Tells you on the spot
Bradstreet is a very whole worth—
Wall Street what you're not!

LAWSON'S STOCKS ARE EASY.

Lawson's stocks were easy. Bay State Gas sold at 2¾ to 2½, and Yukon was off to 5¼.

Gave $2,400,000 More Stock

Position of Montreal Plant of the American Locomotive Co.

The Montreal plant of the American Locomotive Co. is referred to as follows in the annual report of the latter concern:

"The Locomotive and Machine Companies of Montreal, Limited, will continue to operate in Canada, but its name has been changed to 'The Montreal Locomotive Works, Limited.' During the past three years the American Locomotive company has made advances to the Montreal Company, with which the latter has extended and completed its plant.

"To provide for these advances the Montreal Company has issued to the American Locomotive Company additional capital stock, at par, to the amount of $2,400,000, making $3,000,000 capital stock outstanding, all of which is owned by the American Locomotive Company."

ANOTHER RISE IN G.T.R.

Grand Trunk ordinary stock was higher again in London, selling at 22¾.

Fish and Oyster Firm in Trouble

Special to The Montreal Star.

Chicago, September 11.—A. Booth & Company, the well-known fish and oyster firm has been placed in the hands of a receiver.

The petition asserts that the liabilities of the company are $ 3,500,000, and places the assets at $ 5,000,000. The troubles of the company are alleged to be due in a large measure to inadequacy of capital, coupled with the financial depression of last fall. The bill asserts that the company is unable to meet its [illegible] gations. In a statement made by A. V. Booth, president of the company, the receivership is declared to have been rendered necessary because, instead of mortgaging the property, the company has relied for funds upon the sale of its short time commercial paper, some of which it has been unable to redeem.

"The management," he said, "is confident that the embarrassment will be but temporary."

EGG MARKET STEADY.

Eggs are steady. Selected stock, 22c; No. 1, 19c, and No. 2, 17½c per dozen.

BUTTER MARKET FIRM.

Butter is firm. Finest creamery, 23½c to 24c, wholesale, and 25c to grocers.

THE CANADIAN BANK OF COMMERCE

HEAD OFFICE, TORONTO — ESTABLISHED 1867

B. E. WALKER, President
ALEX. LAIRD, General Manager

Paid-up Capital, $10,000,000
Reserve Fund, - 5,000,000

A GENERAL BANKING BUSINESS TRANSACTED AT ALL BRANCHES.

DRAFTS AND MONEY ORDERS sold, and money transferred by telegraph or letter.

COLLECTIONS made in all parts of Canada and in foreign countries.

FOREIGN BUSINESS. Cheques and drafts on the United States, Great Britain and other foreign countries bought and sold.

MONTREAL BRANCH: - 189 St. James St,
H. B. WALKER, Manager.

West End Branch - Corner ST. CATHERINE AND METCALFE STREET.
Delorimier Branch - 1135 RACHEL STREET.

210 15eod

Cobalt Stocks

• TRADED IN ON COMMISSION

Gordon and Popham

Members: Montreal Mining Exchange.

84 ST. FRANCOIS XAVIER ST. Tel. Main 280.

216 10eod

HICKSON & DAVIDSON

Members Montreal Stock Exchange, Stock Brokers.

Tel. Main 2304. 86 NOTRE DAME WEST.

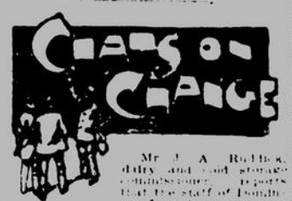
Offer 100 shares Western Canada Flour Mills Company. Price on application.

132 7eod

Failures Are Light This Week

Liabilities Amount to Same Total as Last Week But Assignments Number Only Two.

Trade conditions in local trade circles are fairly good and next week's collections are expected for the week with the failures of $ [illegible] compared with failures last week with liabilities of $ [illegible] and [illegible] assignments.



Mr. J. A. Rollick, duty and cold storage commissioner, reports that the staff of London fruit inspectors has been substantially increased for this season by the appointment of additional men.

Arrangements for the start-up at Port Arthur, Fort William and will be made at the other points between the Soo and Winnipeg.

It is decided to give out [illegible] after the [illegible] in front of the Ni[illegible] River.

Persons using this route are warned [illegible] it will be necessary to detail [illegible] at the locks in order to make a proper [illegible] in [illegible].

Mr. J. L. Dairymple, assistant freight traffic manager of the Grand Trunk Pacific, reports from Winnipeg that the wheat is being [illegible] at twenty points along that [illegible].

"It will be some days before any official announcement is made as to the points of the Winnipeg Stock Yards Company, which is preparing to build its St. Boniface. While many of the details have been completed regarding the assembling of the site, it is decided that the terms under which it will be held at the [illegible] must also still to be worked out.

"I can make no definite announcement at the present time," said F. W. Peters, in charge of the scheme. I expect however, that a meeting will be held within a few days at which Mr. William Mackenzie and Mr. D. M. Hays will be present when final arrangements will be completed.

"The owners of one or two small pieces of property which we desire have held out for high prices, but we have always succeeded in closing with them so that now we have 250 acres in one block, which is considered to be most convenient for stock yard purposes."

Wheat Plentiful And Trades High

Special to The Montreal Star.

Portage la Prairie, Man., September 11.—The returns from the threshers are better than had been anticipated. Yesterday I saw some twenty bushels, and the sample is No. 1 northern.

Miller Says Danger Of Grain Blockade

Special to The Montreal Star.

Calgary, Alta., September 11.—That a serious grain blockade, the biggest thing up of the kind ever seen throughout the West, is imminent, is the opinion of Mr. John McMeeky, of the Medicine Hat Milling Company, who is at present in this city.

Mr. McMeeky says it is almost impossible to see anything like a sufficient number of cars to handle the grain. It is also learned that the elevators along the south line are fast filling up and the Canadian Pacific Railway is unable to supply cars. The company's answer to it is that there are not enough elevators along the grain as fast as it is being threshed.

The farmers did not anticipate the strike, and say there was little reason for their building elevators when they thought they could save the crops handled without storing them.

Mr. McMeeky and the company state they have not experienced any unusual shortage of cars so far, but some of the cars will have been detained for their use are in very poor condition, and are not fit to carry grain without considerable repairs.

The Gold Range and Kootenay Company has not suffered from car shortage, but have not been in very pressing need of cars up to the present. No new grain from the north has been received in Calgary.

BANK OF ENGLAND'S RESERVE

The proportion of the Bank of England's reserve to liabilities, for the corresponding week since 1900, is as follows:

	Per cent.	Bank rate
1908	51.68	2½
1907	51.28	4½
1906	47.85	4
1905	45.54	3
1904	58.58	3
1903	54.30	4
1902	53.38	3
1901	53.42	3
1900	43.82	4

DROUTH SERIOUS FACTOR IN CHEESE TRADE OF THE EAST

Springs Have Dried Up and Farmers Obliged to Carry Water Several Miles

The cheese market during the past week has ruled quiet and there seems to be very little activity in the trade. Prices have remained unchanged from last week's quotations.

Cheese Stocks Heavy

The demand from England continues very disappointing, and it is generally admitted that the stocks of cheese in Montreal are too heavy for the present demand. Buyers are not anxious to operate at present prices, and the feeling is that there will be a decline before long.

Reports from the country districts are very conflicting. In some sections the make is very heavy, the pastures are in splendid condition, and the cheese are coming in freely. In other sections the make is light, owing to the drought, and the pastures are very poor.

Drought is Serious

In Eastern Ontario and Quebec the drought has been very severe, and the make of cheese has been very much curtailed. In some sections the farmers have to carry water a long distance for their cattle, and the cheese factories have been obliged to close down. In other sections, however, and in the Western districts, the drought has not been so severe, and the make has been heavy. Prices have ruled steady

Branch Offices For Receiving Montreal Star Want Ads.

ANNEX: cor. Mount Royal and Papineau Ave. J. E. Morin. East 1811.

ANNEX: cor. Fairmount and Clarke st. Kenneth Campbell & Co. East 4145.

ANNEX: cor. Esplanade and St. Viateur. Amex Drug Store. East 3124.

ANNEX: cor Park Ave. and St. Louis. Horace R. Hunt. East 1954.

COTE DES NEIGES, Northmount Pharmacy. Up 5284.

CRAIG, EAST, cor. St. Denis. J. A. D. Godbout. East 3379.

LACHINE, 362 St. Joseph street. J. I. Hebert.

LACHINE LOCKS, 2178 St. Joseph street. J. A. Rabeau.

NOTRE DAME WEST, cor. Chabouillez Sq. Dr. Leduc. Main 170.

NOTRE DAME WEST, cor. Richmond. J. H. Naulf. Main 0338.

NOTRE DAME WEST, No. 1887. A. Lesalle. West 788.

ONTARIO EAST, No. 1780. R. Pasquin. East 4529.

PARK AVENUE, corner Prince Arthur. P. McCormick. East 3869.

POINT ST. CHARLES, 627 Wellington street. E. R. I. Stone. Main 1704.

RACHEL STREET, cor. Rivard. F. X. Lesalle. East 1845.

ST. ANTOINE STREET, cor. Mountain. A. D. Mann. Up 1252.

ST. ANTOINE STREET, cor. Atwater. Chas. B. Roffey. Up 3257.

ST. CATHERINE EAST, cor. Dorlotier Ave. Dr. Leduc. East 4053.

ST. CATHERINE EAST, cor. Viau-Hutton. J. O. Quenneville. East 4641.

ST. CATHERINE EAST, cor. St. Denis. Lecours & Decary. East 833.

ST. CATHERINE EAST, cor. St. Elizabeth. Henri Lalonde. East 3508.

ST. CATHERINE WEST, cor. University. John Lewis. Up 2985.

ST. CATHERINE WEST, cor. Peel. W. M. Doyle. Up 1346.

ST. CATHERINE WEST, cor. Guy. W. H. Chapman. Up 1065.

ST. DENIS, cor. Mount Royal. A. Britton. East 2811.

ST. DENIS No. 540. J. Migneron. East 1018.

ST. DENIS, cor. Sherbrooke. Dr. Leduc. East 1499.

ST. HENRI, cor. St. James and St. Paul. R. A. Lauzerman. West 953.

ST. HUBERT, Corner Beaubien. Henri Elion. East 4088.

ST. JAMES, No. 1018 (cor. Seigneurs) C. M. Brunette. Up 5403.

ST. LAWRENCE, cor. Mount Royal. R. Marthenay. East 1711.

ST. LAWRENCE, No. 1024. G. Porcheron. East 5077.

ST. LAWRENCE, cor. Demontigny. Henri Lanctot. East 911.

ST. LAWRENCE, cor. Prince Arthur. Henri Lanctot. East 205.

ST. LAWRENCE, cor. Craig. Robert's Pharmacy. East 1883.

SHERBROOKE WEST, cor. City Councillors. O. H. Lamey. Up 942.

VERDUN, 97 Church Ave. Dr. J. A. Champagne. Main 6362.

WESTMOUNT, cor. St. Catherine and Greene ave. W. N. Stone. West 75.

41 312

RATES FOR PREPAID CLASSIFIED ADVERTISEMENTS.

IN THE MONTREAL DAILY STAR.

NOTICE PARTICULARLY.

No charge made in our books for classified advertisements of less than five lines.

The above rates are NET CASH with order. When such advertisements are not prepaid numerous entries have to be made, and the rate is, in consequence, much higher.

FOR SALE OR TO LET.

STABLE TO LET.

COUNTRY HOUSES TO LET.

PROPERTY FOR SALE.

FARMS FO : SALE.

LOTS FOR SALE.

PROPERTY WANTED.

SUBURBAN PROPERTY FOR SALE.

SUBURBAN HOUSES TO LE

APARTMENTS TO LET.

RESIDENTIAL FLATS WANTED.

FURNISHED HOUSES TO LET.

BUSINESS PREMISES WANTED.

OPEN FOR INSPECTION

Tuesdays, Thursday and Saturday Evenings, beginning to-morrow.

St. Catherine Street West, Near St. Matthew St., for Sale.

NOTICE PARTICULARLY.

No charge made in our books for classified advertisements of less than five lines.

The above rates are NET CASH with order. When such advertisements are not prepaid numerous entries have to be made, and the rate is, in consequence, much higher.

TO LET--- APARTMENTS.

We have a number of desirable furnished and unfurnished flats for prompt possession. Full particulars on application

GAULT & EWING,

112 St. James St.

'Phone Main 4497.

RESIDENTIAL FLATS TO LET.

ANNEX

Clermont Ave. 18 New Flats containing five rooms, kitchen and bath room. Apply between 10 and 2 p.m.

APARTMENTS WANTED.

FURNISHED HOUSES WANTED.

FURNISHED FLATS WANTED.

HOUSES WANTED.

BUSINESS PREMISES TO LET.

WAREHOUSES WANTED.

WANTED TO BORROW.

WANTED TO PURCHASE.

ALL CAST OFF CLOTHING

CONFECTIONERY

POULTRY FOR SALE.

HOUSES TO LET.

AT POINTE AU PIC MURRAY BAY SALE OF REAL ESTATE

At Murray Bay, Pointe au Pic. Every one is familiar with the beautiful properties known as the Taft, the Oliver and other cottages, as well as the five lots adjoining, which form part of the Miss Connolly Estate.

These lands have been left to the Tremblay heirs, who will sell the whole by authorised sale at the Court House, at Quebec, on September 15th inst.

A unique chance is offered to nature-lovers to buy some very beautiful sites in the most popular of Canadian watering-places.

FOR SALE.

A BEAUTIFUL COSTUME

Mothers and daughters, we sell the latest costumes, skirts and cloaks for you or your daughter on easy terms at the lowest cash prices. D. Shaplin, The American Outfitter, 335 Notre Dame West, 100 yards west of McGill. 197 37

ALBERT'S

is the talk of the town, owing to its high class Furniture at exceptionally low prices. Visit 39 St. Catherine St. West, and see for yourself. 213 19

BUY YOUR

Furniture and Stoves at Albert's, 39 St. Catherine West, the popular Furniture Store. 213 9

BUY FOR CASH, AND

save your money. Bargains in furniture, stoves, sideboards, beds, mattresses and wall paper, worth 20c a roll, for 8c. Framed pictures from 10c up at Jas. McArans General Store, 28 Chaboillez square. Open at 10 p.m. 209 26

CHEAP FUEL

Coke for household use, free burning, easily lighted, clean and smokeless. Best of results. Costs $2.00 per ton less than anthracite coal. Ask your coal dealer. COD orders taken. The Montreal Light Heat and Power Co. 215 20

LANDE BROS.

is the best firm to furnish your home completely with high-class new furniture at low prices. Cash or credit. Address 234 St Lawrence, near Dorchester. 215 20

MEET ME AT

Albert's for high-class furniture. 39 St Catherine West. 212 10

REMEMBER ALBERT'S

for high-class furniture at low prices. Go to Albert's at 39 St. Catherine West. 194 118

MILLINERY.

MILLINERY OPENING.

MISCELLANEOUS.

PERSONALS.

PUPILS WANTED.

LESSONS WANTED.

PARTNERS WANTED.

MISSING RELATIVES.

LOST.

MORTGAGE LOANS.

TRUST FUNDS AND OTHER MONEYS to lend on first mortgage on real estate at lowest rates. E. W. H. Phillips, of Doucet and Phillips, Notaries, Canada Life Chambers, 189 St. James st., Montreal. 206 313

AUTOMOBILES, MOTOR CARS, ETC.

AGENCIES WANTED.

SITUATIONS WANTED (MALE.)

A QUALIFIED bookkeeper and accountant seeks evening employment; writing up books a specialty. Address B 1000 Star office. 216 2

A COMPETENT practical electrician, technical graduate, first class references, wants a position as repairer, tester, drafting work and adding machine; I take charge of power, erecting, wireless and all kinds of electrical work; 1-years experience; a good man in a responsible position. Address M Star office. 216 5

BAKER — Wanted by a first class pastry baker and confectioner, a steady position; can produce first class references. Address J 865, Star Branch office. 217 3

BOOKKEEPING — Wanted a set of books to keep, either at office of debtor or creditor, or at private work; well versed by experience. Apply B 1000 Star office. 216 3

BOOKS wanted to look after in the evening, either small sets of books. Apply B 1041 Star office. 216 3

BAR TENDER — Young man, experienced in mixed drinks, wants position; references if desired. Address B 1027, Star office. 216 3

BRICKWORK — New or repairs, plastering, brick or stone, fireplace, pointing, cementing, concreting, sewer pipes. Williams, 51 De Lorimier. 216 3

BOOKKEEPER — Young man, with 8 years experience in office work, desires position of trust; French and English correspondent, best references. Address C 4867, Star office. 216 6

COOK — Young man desires a position as short order cook and smart. Apply 108 Park avenue.

CHEMIST — Young chemist from Cambridge university, England, wants a job of any kind, speaks English, French, German and Italian, has a thorough knowledge of manufacture of explosives. Address C 8002, Star office. 216 2

COACHMAN — A married man wants a situation as coachman, can furnish 15 years service in London, England. Apply G F B, 1449 Rimard ave., Deliormier. 217 3

CARPENTERING and joinery work shop and office fitting and house repairs of all descriptions, estimates given. Apply E W. Nash, 149 Mansfield st. 216 4

ENGINEER, licensed, open for immediate engagement, can take charge of refrigerating plant, generators or motors. Address B 2663, Star office. 216 6

ELECTRICIAN — Young man, wishing to take lighting course, desires position; experienced with dynamos, motors, etc.; over two months. Potter, St. Agathe, Que. 217 3

FIREMAN — Steam fireman, with first-class certificate, can take charge of small boiler; Data if desired. Address C 4866, Star office. 216 4

FARM HAND — Wanted permanent work by steady farm foreman with a life experience, first class man in dairy, machinery and implements; sober and wife possess an up to date knowledge of dairying; has 20 years references as manager of English and Canadian farms. Address K 8665, Star office. 217 3

GARDENER — Any lady or gentleman requiring the services of a thoroughly practical man, in a small way, to grow cut flowers, plants or vegetables, can get testimonials. Apply or address Wm. R. W. 1049 St. Catherine st., Montreal. 216 2

GARDENER — Without family, wants care and full charge of gentleman's place in country, understands gardening, fruit and poultry. Address C 4945, Star office. 216 2

GARDENER — An Englishman, middle aged and sober, wears epic and bread, work for the winter, to make himself useful, honest and willing to work and strictly temperate, wages to commence 8 months and good home essential. Address C 4944, Star office. 216 2

GARDENER — Wanted by married man, age 34, situation to take care of gentleman's garden, understands greenhouses, flowers and vegetables, is willing to do horse work; city or country. F. T. Wearn, 15A Mitchell avenue. 217 3

HOLIDAYS — Lady stenographer and bookkeeper is open to fill position for two weeks, September 21st to October 3rd, $15.00 per week. M 21, Star office. 216 6

KITCHEN MAN, thoroughly experienced waste steam; plain or no cooking, saloon or any country; or preferred; honest obliging; will accept anything; references. Address C 4954, Star office. 216 4

LAUNDRY MAN — Position wanted by first class man; can superintend, bachelor; city references. Address C 4743, Star office. 216 3

MAN AND WIFE seeks caretakers situation, plain cooking; woman used to horses, man used to gardening. Address G A Richards, 414 Manufacturers st., Lower Charlevoix. 216 2

PHARMACIST — Position as manager or dispenser. Eng. and French; good references. Address C 4951, 251 Bleury avenue, Montreal. 216 6

PAPER HANGING — Interior decorating, plain or fancy, white or tinted walls, ceilings, etc., etc. Prices reasonable. Work guaranteed. Apply or write J. Burns, 58 Hawthorne ave., Westmount. 216 4

PAINTING, paper hanging, tinting and graining; prices and work guaranteed; best references. Address Morin & Co., 1179 City Hall avenue. 216 2

RESPONSIBLE POSITION required by practical experienced business man; well educated, industrious, sober, trustworthy. Address B 2658, Star office. 216 5

SHIPPER — Experienced man situation as shipper or general man in store or warehouse; sober, honest and hustler. Address K 8665, Star Branch office. 216 2

SITUATION wanted by good shooting and general gamekeeper to the bush preferred. Box M 8, Star office. 218 3

STRONG LAD of 16 years desires position as errand boy; can give good personal attention. Apply 194 Bucklland avenue, Verdun. 218 2

SALESMAN — Shoe salesman wanted; must be shoe salesman speaking both languages; 10 years experience; best of references. Address C 4949, Star office. 218 2

TEAMSTER — Wanted by young English married man a position as teamster with a gentleman's family; would take warm man's references. Address Robinson, 1.2 Chatham st.

WORK wanted evenings and Saturday afternoon by bookkeeper. Write Y 318 St Catherine west. 216 3

WANTED house painting, paper hanging, glazing, calcimining and whitewashing neatly done at a reasonable price. Apply to T. Flynn, painter, 35 Dufferin.

WANTED by a young married man, a steady situation as driver, or any kind of work; 10 years experience in last place; best of references. Address C 4949, Star office. 216 2

WOOD CARVER, handy at bench work, willing to adapt himself to any work, seeks situation. A. Parkes, 268 Hochelaga st., Hochelaga. 216 10

TEACHERS WANTED.

PROTESTANT TEACHER wanted, holding elementary diploma, for Lachine Academy. Apply stating salary to Hector Carpenter, Secretary-treasurer, Lachine. 218 3

TEACHER wanted, male and female; your spare time used for us will double your salary. If unemployed, don't worry. Write The Home Supply Department, Room 22, Merrill Building, Toronto. 196 313

TWO PROTESTANT female teachers, holding elementary diplomas for No. 1 and 2 schools, Montcalm; St. Bernard references required, state salary to W. J. Siddall, Sandy Beach, Que. 216 12

TEACHER wanted for Shawbridge Village School, Protestant, junior graduate from McG. Normal preferred; state where graduated and what year; must teach music; salary $20 per month. Address F. W. Alexander, Shawbridge, Que. 217 3

TEACHER — Wanted at once a Protestant teacher holding Model diploma for school in the village of Philipsburg, Missisquoi Co. Apply to F. P. Luke, Chairman of Armand Sta., Que. 216 6

WANTED teacher with Model diploma, for Fairmount School. Applications in writing to Geo. L. Lefleur, Secretary-treasurer, 638 Park avenue. 217 3

WANTED, an English professor to take charge of an evening class twice a week to teach English to foreigners. Apply stating references and terms P. O. Box 269. 217 2

SITUATIONS WANTED (FEMALE.)

A PARISIAN LADY would like to be with an English family and would give French lessons in exchange for board, care of M. 210 Maisonneuve st. 216 2

BY A YOUNG ENGLISH lady (widow), a position as housekeeper to a doctor's office; can take charge of accountant's work; experienced housewoman et. Box C 49, 3 Star office. 216 3

DRESSMAKER — Good Parisian dressmaker wants work at private families' dwellings; speak English and French. Address 253 St Catherine st west. 218

DRESSMAKING — Experienced dressmaker wishes to go out by the day; terms moderate. Address B 1000 Star office. 216 3

EXPERIENCED housemaid wishes to find position in private families in the city. Write L. 1000 Star office. 218 3

EXPERIENCED nurse girl, also to take baby from the month, sew and help housemaid; prefer position. The third 21 Drummond. Telephone Up 2281. 217 3

FRENCH GOVERNESS — A young French lady, experienced, wishes to secure position as governess; speaks English; is willing to go in private family. Address C 4950, Star office. 218

GENERAL — Wanted by a young woman, situation as general servant or housemaid. Apply 24 St. Bernard st. 217

GOVERNESS — Lady as governess wants situation; engagement for 1 or more hours. Apply L 123 Metcalfe st., Montreal, Upstairs. 216 2

GOOD LAUNDRESS — Work by the day of any kind, will be promptly attended to. Address Laundress.

GENERAL HOUSEWORK in small family; wages $15; must be used to baking; best references. Apply 10 Prince Arthur west.

GENERAL SERVANT — Wanted at once, a good general servant; no washing; references required. Apply 10 Prince Arthur west.

HOUSEWORK — Young woman wants light housework by the day. English. Address L 201 Grafton avenue, Verdun, Montreal. 216 3

HOUSEWORK — Wanted by a young woman, housework by the day; Protestant; willing to do Sunday work; Saturday house preferred. Address C 5021, Star office.

HOUSEKEEPER — Young lady desires a situation as housekeeper; good references. Address K 8665, Star Branch office. 218 6

HOUSEKEEPER — Wanted by a middle aged lady, 3 years of age; position as housekeeper to a gentleman. Address K 8661, Star Branch office. 216 3

HOUSEWORK — Young woman wants housework by the day or week; permanency not objected to. Address L 8577, Star Branch office. 218 3

LAUNDRESS — Wanted a place as laundress and cleaning three days of week; best of references; city or suburbs preferred. 216 3

LAUNDRESS — Situation wanted as assistant and first class references. Apply 432 St. Antoine st.

LAUNDRESS — Wanted by experienced laundress, washing and ironing by the day; 25c per hour. Address 1 Mountain

ROOMS TO LET.

MAN [illegible]

MACKAY [illegible]

MACKAY ST. [illegible]

[illegible] AVE. [illegible]

MACKAY ST. [illegible]

[illegible] AVE. [illegible]

MACKAY ST. [illegible]

MANSFIELD ST. [illegible]

MANSFIELD ST. [illegible]

MANSFIELD

The Woman's Corner

Argument vs Squabbling.

The mother of a large family made her children promise, as they began to quarrel, that they would have a squabbling bee and that no matter what the question at issue was it had to be dropped instantly. Consequently it never was settled, for the moment it was, whether the matter was right or wrong, those concerned in the other side of the debatable question.

It is doubtful if this is a wise method to pursue. Of course squabbling is unpleasant, but an argument conducted in a restrained and dignified manner need never become unpleasant. In fact I find it a most helpful thing to encourage those in charge. Then, if one or both sides have been trained to argue a debatable question well, the aid of a perfect self-control has gone far on the way to success. If it is the case of a girl who simply cannot help squabbling, no matter what she is about, and who will not be argued with, she should be left severely alone, and almost given cold facts why it should be, why it is going to be handicapped all through life. This certainly applies to women. Men as a rule argue much better than women, for they have had more training in that line in youth. You will find boys discussing a vexed question at length, while girls face to face with a similar stumbling-block fall into a temper and hurl personalities at one another. The feminine mind is singularly lacking in self-control and the power of logical argument. This, as I have just said, is largely due to early training, but a determined woman can suppress the old failings of her bad training if she lends her mind to it.

Suppose, for example, a question comes up which a tradesman has to manage, a certain bill was paid or for some reason flying into a rage and using angry words. Better far discuss the question calmly and quietly. If you have right on your side there is surely no question of dissent provided you marshal your facts clearly and consecutively.

The same applies to questions of facts to which many women are so much addicted. If at first of dissent, more or just argue the matter—for it can always be done if those concerned are apt to argue. Rule of three applies and no squabbling.

The truth is always true and it should always be good form to preserve a self-control. The trouble is that it costs nine of us out of a hundred to lose a temper if any one ventures to differ from us.

Millinery Notes from Paris.

Aigrette effects in split and waste pompone tane peacock feathers are new. They are sometimes interspersed with parrakeet and heron.

Piece goods with Scotch plaid or fancy and texture in short Persian curlings make a stunning trimming when used about the large crowns of rep or velvet autumn models.

Grapes in silver and gold also foliage greens and vermilion, are seen on some of the smartest new hats. The eaves are generally in the same tones.

Large crush roses in the velvet-like decollé tones of ton, rose and the new old terra cotta occupy a high rank among the floral trimmings.

Ornaments of pins, not single or in sets of two, three and four, are more elaborate than ever, and are employed in profusion also silk or ribbon covered over buckles.

Some of the most captivating imported models are trimmed in short four or five shades effects in velvet with ribbon or mousseline ruffs or with a wreath of short, erect feathers in a number of tones, held in position by a twist of ribbon, tied into a bow at the side.

The Day's Little Story.

A Scot bought proposed to a girl by telegraph.

After waiting the whole day about the telegraph office Cupid's boy answer came by night.

"I should not want to marry a girl who kept me waiting all day," said the operator.

"Na na," said the canny Scot, "the best who waits for the night rates is the lass for me."

DAILY FASHION TALKS

BY MAY MANTON



A GRACEFUL MORNING GOWN

Mrs. Sages Philanthropies.

The small economies which repentant to tell us Mr. Sage practised in his every day life are bearing a rich fruit nowadays and the benefits of them are far-reaching. Fifteen million dollars it is said, Mrs. Sage has already distributed charitably and wisely in a fine effort to assist attempts at world betterment and now will continue, working as she does herself from the magnificent fund [illegible] left to her unreservedly to worthy causes and individuals. The work that is the task imposed upon her is heavy to be understood by any who have not been burdened by another's wealth as Mrs. Sage one suggests that it is probable quite as difficult for Mrs. Sage to give away many millions [illegible] as it was for her husband to accumulate them.

Mechanical Love Making.

Color and sound influence women to an extent which few men as yet suspect. A young Swede has experimented and constructed a picked flute composed of the most stimulating colors, with which he combined a musical instrument that utters the notes whose vibrations are irresistible to the majority of women. It will no longer be insists, be necessary to attack the heart of the ordinary woman with the varied manoeuvres of love making, to wave the flag red at you before her and sound the notes will instantly overcome all but the least emotional. Mechanical love making is to replace the romantic.

Some Grape Dainties.

Grape Tapioca—Stem and wash some ripe grapes and cook them with an equal measure of water until very soft, then press through a sieve. Return the juice to the fire, and for each cupful add two tablespoonfuls of granulated tapioca, a pinch of salt and a scant tablespoonful of sugar. Cook in a double boiler until the tapioca is perfectly soft, then turn into small cups or moulds that have been standing filled with cold water and set aside until cool and firm. Serve with cream and sugar. This makes a pleasing substitute for the usual breakfast cereal.

Grapes with Rice—Wash some grapes, pick them from the stems and let stand in a colander a few minutes. Put a layer of cooked rice in a buttered pudding dish, cover with a layer of the grapes, sprinkle generously with sugar, and fill up the dish with these alternate layers. Pour over half a cupful of cold water, cover the dish closely, and bake for an hour in a moderate oven. Serve with cream and sugar.

Grape Fluff—Put two cupfuls of granulated sugar with one cupful of water for twenty minutes. Let it cool, and add a juice of one lemon, two quarts of the pulp of orange or lemon and grape juice. The latter may be prepared as for jelly. Strain and when ready to serve mix with whipped cream.

Grape Custard—Stem ripe grapes, wash and weigh them. Mash them in a dish, let stand a little while, and then press out the pulp, leaving the skins behind, using a wood potato masher to press them. Let them heat slowly until they reach a simmering point. For every pound of grapes add three pounds of granulated sugar, the juice of one lemon, a little cinnamon, mace, clove and pepper to taste. Let all stew for one hour. Strain, butter well and add

A FIRE FATALITY.

Five Children Suffocated in Burning House Near St. Paul.

Winnipeg September 11.—A despatch from St. Paul says: The five children of Mr. and Mrs. C. Bisbette, living on a farm near Brighton, on the Omaha road, were suffocated in a fire that attacked the home. The parents were away on a visit at the time, and the eldest child, under the impression that the children were also absent, devoted the first attention to rescuing the furniture.

Father and mother rushed through the smoke battling their way to the rooms of their children, only to find that life in the five bodies was extinct.

DAILY STAR PATTERN COUPON

The price of each pattern is 10c. City readers must call at the Star Branch Office, corner Peel and St. Catherine streets. All patterns out of town readers will be supplied by mail and will receive patterns promptly.

For Ladies, give Bust Measure. For Misses and Children, give Age only. For Skirts give Waist Measure.

PATTERN NO.	BUST MEASURE	WAIST MEASURE	AGE IN YEARS
No.	..... inches	..... inches	..... years
No.	..... inches	..... inches	..... years
No.	..... inches	..... inches	..... years
No.	..... inches	..... inches	..... years

Name, Mrs or Miss .....

Street and No. ..... Town .....

Province .....

Address **Pattern Department, The Daily Star, Montreal.**

N. B.—Patterns will not be exchanged. Be sure to fill in correct number and particulars. Out-of-town patrons should be careful to send complete address, clearly written. Send silver or postal note. Stamps not accepted.

Pure Salt — prepared by a process which separates every atom of foreign substance from the salt. WINDSOR TABLE SALT is pure, indeed! 148

LEGAL CARDS

MCGIBBON, CASGRAIN, MITCHELL & SURVEYER
—Advocates—
CANADA LIFE BLDG., 39 James st., Montreal.
T. Chase-Casgrain, K.C. Victor E. Mitchell.
E. P. Surveyer. A. Chase Casgrain.
Joseph N. Greenshields. Ernest M. McDougall.

MARRIAGE LICENSES.

MARRIAGE LICENSES
Issued by Arthur W. Wicks, Merchants Bank Bldg., 205 St. James st. Tel. Main 5803. Evening 548 Dorchester st. Tel. East 4136, or suite 2, 709 St. Urbain st.

MARRIAGE LICENSES
Issued by J. M. M. Duff, 107 St. James st., and 49 Crescent street.

PATENT SOLICITORS.

Inventions Patented
AND TRADE MARKS REGISTERED IN ALL COUNTRIES.
OWEN N. EVANS,
Merchants Bank Building, Montreal.

PATENTS PROMPTLY SECURED
We solicit the business of Manufacturers, Engineers and others who realize the advisability of having their Patent business transacted by Experts. Preliminary advice free. Charges moderate. Our Inventor's Adviser sent upon request. Marion & Marion, New York Life Bldg., Montreal; and Washington, D.C., U.S.A.

Liv. & Lond. & Globe bldg., Montreal Tel. 836
PATENT PROTECTION FOR INVENTIONS EVERYWHERE
Fetherstonhaugh, Blackmore & Dennison, Montreal, London, Ottawa, Winnipeg & Washington. Get the Book "Inspective Patentee" mailed free. E. J. Fetherstonhaugh resident, Montreal.

PATENTS THAT PROTECT
FETHERSTONHAUGH & CO., Charles W. Taylor, B.Sc., late Examiner Canadian Patent Office. Canada Life Building Montreal.

FRUITS.

FANCY ENGLISH HOT HOUSE GRAPES.
BONNER'S, 354 Dorchester street. Tel. Up. 2355

EYES, EARS, NOSE AND THROAT.

Dr. Frs. De Sales Prevost, Specialist of Paris. Consultations 1 to 4. Dispensary free consultations for the poor, Tuesday, Friday, 10 a.m. 33 Prince Arthur st. east.

CAFES AND RESTAURANTS.

LA CORONA
(The Popular Montreal Hotel)
(EUROPEAN PLAN).
Music Evenings. Cafe the Best Open Air Dining in the Garden.

To Cure All Skin Diseases Use Dr. T. Felix Gouraud's Oriental Cream, or Magical Beautifier. It Purifies and Beautifies the Skin. FOR SALE AT DRUGGISTS. 13 Stead

McGale's Butternut Pills
Better than oil, salts, "blue mass," calomel or senna. Made of Butternut Extract. Nature's perfect remedy for Liver, Bowel and Stomach Troubles.
25c AT ALL DEALERS
Wingate Chem. Co. Limited Montreal

"GET THE HABIT," send next week's parcel to THE TOILET LAUNDRY, 425 Richmond Street. 68 Stead

Established Forty-two Years.

Jas. A. Ogilvy & Sons.

Corner St. Catherine and Mountain Sts.

LADIES' TAILORING



The new "Directoire" style is attracting the greatest interest this season. Certainly it's a most artistic creation. Then there are the numerous variations developed from this model.

The snappy and graceful appearance of the jaunty tailor-made suits accounts for their general popularity, especially with the Canadian women. They'll be worn as much as ever this year. The fact is that they're the most appropriate attire for morning and travelling wear.

But, in the construction of any of these garments, particularly the "Directoire," great care should be taken in the selection of your tailor. Only one of varied experience, a true artist, can attain the desired effect. This is where our tailoring department, with all its expert knowledge and facilities, is at your service. For many years we've been making stylish apparel, not only for some of the most fashionably attired ladies of Montreal, but for many from other leading cities of the continent.

We've absolutely everything you'll need in the way of the newest materials of every description; only if you would wish the choice of some of our more exclusive fabrics and shades, also to insure delivery of your costume before the cooler weather, it would be advisable to place your order now. Already we have contracts for many exquisite garments. Fashion's very latest and the best of workmanship guaranteed here.

Dress Materials

These three specials for to-morrow are remarkable offerings at our quotations. You can save much money on them.

50 inch Pure Wool French Panama Suitings, all the leading shades for Fall and Winter wear. Extra special, per yard 75c

48 inch French Pure Wool Poplin, Dame Fashion's choice for a stylish street suit. All the wanted shades for Fall and Winter wear. Worth $1.00. Very special, Saturday, per yard 85c

54 inch Pure Wool French Sedan Cloth Chiffon finish, nice weight for tailor-made suits. A choice range of new shades, including wine, amethyst, greens, blues, elephant, etc. Worth $2.25. Saturday, very special, per yard $1.65

Main Floor

A Stylish Tailored Costume, $20

This is positively, without exception, the most wonderful value we've ever offered in an absolutely new and up-to-date ladies' costume. A big deal for spot cash, together with expert knowledge of the markets, is the reason. This come in all wool cheviot and all wool stripe Venetian, in navy, black and brown, also the new check effect tailorette. You have a choice of five styles. Fashion's latest sheeter, in every particular, 20-inch semi-tight coat, smartly made, with satin lining in the sheeter and fine mercerized lining in the Venetian. The skirts come in both gored and pleated styles. Extraordinary value at, per suit $20.00

First Floor.

Handkerchiefs for Ladies and Men

Every buyer knows our reputation as the "Linen Warehouse of Canada," and that, qualities considered, our linen values are, without question, the best to be had anywhere. We're going to give you an extra saving to-morrow in this special sale of linen Handkerchiefs. You can't get anything like them elsewhere at these prices.

Ladies' pure Irish linen sheer all linen hemstitched handkerchiefs, sheer and 1 and 1-2 inch hems. Worth $1.50 dozen. Saturday, special, per dozen $1.00

Gents' linen sheer hemstitched handkerchiefs, worth 25c each. Saturday, each 17c

Per dozen $2.00

Another line of extra good quality that sold regularly at 40c each. Very special value Saturday, each 25c

Boys' fine handkerchiefs, tape borders, worth 15c each. Saturday, each 12½c

Irish lawn handkerchiefs, either hemstitched, tape or colored border, per dozen 75c

Unlaundered initial handkerchiefs. Each 20c

Per dozen $2.25

Excella handkerchiefs with new colored borders. Each 12½c

Men's Furnishings for all, except ladies, at Embroidery Counter.

Main Floor

CHILDREN'S COATS

Of Cassimere, $3.50 to $4.50 Values, for $2.50.

The cool September evenings necessitate an extra wrap for the little ones. See these dainty Cashmere Coats Saturday. An unusual offer.

50 only Children's Cream Cashmere Coats, three styles to choose from made with deep embroidered collar, cuff or collars, tucks in skirt, lined with percaline, china silk ties; sizes 2 to 5 years. Worth $3.50 to $4.50.

Saturday, your choice $2.50

First Floor

FOR THE BOY

$6.50 Suit for $4.98.

Are you aware that we have a large and increasing trade for suits made to measure? Let us show you our new range of samples, in all the latest shades and patterns. We guarantee first class fit and finish at very reasonable prices. An exceptional offering in a ready made suit, for Saturday.

Just 50 suits in this section, made of all wool imported tweeds, mostly grays, in medium and dark shades, suits that will stand the test of hard wear. Sizes are 24 to 33. Selling regularly up to $6.50. Saturday, very special value at $4.98

First Floor.

FINE CORSETS

$1.50 to $3.00 Values for 98c.



Saturday's Corset clearance comprises odd sizes from such popular makes as C/B a la Spirite, P. D., F. P., and C/C a la Grace.

130 pairs fine Corsets, imported coutil and batiste, absolutely rust proof and unbreakable filling, handsomely finished with lace and ribbon, fitted with elastic hose supporters, suitable for all figures; all sizes in the assortment. Worth $1.50 to $2. Saturday 98c

First Floor.

SOCKS, UNDERWEAR

Extra savings for Saturday. Considering the good qualities offered, these quotations are exceptionally low.

Men's natural merino shirts (LONG SLEEVES) and drawers (all sizes). Very special each 59c

Men's light Shetland wool shirts (LONG SLEEVES) and drawers, all sizes. Worth 90c. A big saving at, each 69c

Men's black, tan or grey Cashmere Socks. Special, per pair 23c

Men's grey ribbed wool socks. Special, per pair 23c

Main Floor.



Wash Collars

Worth 50c, for 15c.

A special sale of pretty Wash Collars, in order to clear the balance of this assortment, some are neatly embroidered and others are of lace trimmed with lace; also some net and silk bows; all very dainty. Worth up to 50c. Your choice to-morrow clearing at, each 15c

Main Floor.

Belts, 85c

Some fancy tinsel and silk belts, in narrow and medium widths, very new and pretty designs, in gilt and silver, also Persian with gilt edges; in assorted colors and suitable to be worn with any style of costume. They're fashionable and you'll find them very special value at our price. To-morrow, each 85c

Main Floor.

Ladies' Gloves

See these one-clasp English Dog skin Gloves for ladies. They're Dent's make, with arrow points and Bouton cut thumb, double sewn; sizes are 5 3/4 to 7. Very special value at $1.25

Ladies' elbow length chamois gloves, in white and natural, fine assortment.

Main Floor

Patent Oxfords May be Worn at any Time



Some men have an idea that Patent Oxfords should only be worn in summer.

But this is an entirely wrong impression.

There's no question that Oxfords are the shoes to be worn for comfort on a hot summer day.

On the other hand, there's no shoe made that's more stylish, more comfortable or easier on your feet than INVICTUS Patent Oxfords

For this reason, they're the ideal shoe for autumn and winter afternoons and evenings for dress and semi-dress occasions.

Even if you don't wear them now, why not buy a pair of INVICTUS Patent Oxfords, while they're reduced, and use them later.

Ofen till 10 p.m. Saturdays.

Invictus Shoe Store,
249 St. James Street.

"The House of the Crickets"

By KATHERINE TYNAN

CHAPTER XVII.—Continued.

The two McManus girls licked at the car with a heightened color and averted their eyes. Patrick Moore muttered something under his breath. He had never given anyone a lift on the road and never would. If people wanted to drive let them pay for it.

In Carrowbeg "Chapel" as the people call it, there is a rigid separation of the sexes. Patrick Moore went to one side with the men, Julia to the other with the women. She was near the door. Her father's position as head of a guild in the men's Confraternity brought him near the top of the little church.

The women nudged each other and whispered as Julia came in. Why she was as grandly dressed as any of the young ladies who came visiting Madam O'Grady when the family was at Knockmore. The O'Grady's seat was empty now, but there were still some people left who approached Carrowbeg's ideal of fine dressing. Miss Minnie O'Flanagan, the daughter of a Dublin solicitor retired from business was there. So were the Miss Gormans, the daughters of the "strong" (i.e. well-to-do) farmer who owned his own land, who according to Carrowbeg folk dressed rich, but plain.

Julia Moore took the shine out of them all. She evidently gloried in her capture of old Joe, for she had a triumphant air and there was something dazzling in the looks she flung about her.

There was old Joe hunched up in a front seat, asking pardon for the inquities of the week. It was Carrowbeg talk how Julia had made him spend the money, and many admiring and well-wishing glances were sent towards her. Only the "softies" felt that it was a horrible marriage, a horrible sacrifice, only the softies and those queerly brought up like the MacManuses. The remarks of the MacManus girls on Julia's marriage had made even those who liked them very much feel that there was something wrong in the liberty of thought that Andrew MacManus allowed his girls. As though it wasn't a good thing for a girl to make a rich marriage with a man who could keep her in comfort and leave her well-endowed, to be a help to her family, and to do as she liked for herself in a second marriage.

At the most sacred part of the Mass, when every head was bowed, Julia got up quietly and went out of the church.

Those about her were not surprised. It was a common thing for girls to grow faint, "sick" as the country people called it at the early Mass to which they had come fasting, often from a long distance. If it had been anyone but Julia Moore, some of the women would have followed to see what they could do, but the Moores were out of the friendly life of the countryside, and Julia, with her bitter tongue, had less popularity than any of them except old Patrick himself, for whom no one but the Canon had a good word.

One or two who glanced up as Julia passed them could testify afterwards that she was very pale.

Once outside, where there was nobody about her but the patient horses tied by the reins to the railing of the chapelyard, she turned aside, ran through the graveyard, got over a stile but the fields and hurried along the field path that led to a road at a little distance.

In the road, which was a quiet by-road, there was a motor-car with a solitary occupant.

He jumped out as Julia came in sight.

"My brave darling," he said, "you will never regret doing this for me."

"It was not so much I had to leave," said Julia, with characteristic cynicism.

He wrapped her in a big cloak, and tied a motor veil over her hat. He, himself, in his motor goggles, was unrecognizable from all the other motorists. They had to pass through Carrowbeg. As they whizzed by the chapel yard they saw Patrick Moore in the gateway, looking up and down the road with a scared and furious face. He did not glance at them although he muttered something as they passed, hating all motor-cars and their owners because they betokened money and love of ease and pleasure.

Julia laughed in an exhilarated way as they passed him, and the laughter made the man beside her look at her curiously.

"I thought he was safe till Mass was over," she said. "He generally doesn't lift his head till the priest goes off the altar. I wouldn't have missed that for anything."

They went like the wind. Fortunately at this hour—it was not yet eight o'clock—they met no one, and the roads below the hills were broad and straight.

They had gone fifty miles before they had pulled up, in another county, on a grassy road under overhanging trees.

"Now we shall breakfast," he said, taking off the disfiguring goggles. "Am I a sight? 'Twas lucky we had the rain yesterday to lay the dust."

"Am I a sight?" she answered, looking at him from the opening of the motor veil.

"You are adorable," he answered. "Don't make me tell you so, or I may forget that we ought to hurry on. I'm going back to that cottage at the bend of the road to ask for some boiling water to make tea. I've everything else. Do you think you could take the things out of this hamper, darling, and set the cloth while I go?"

"You darling," said Julia cheerfully, "to think of breakfast. I'm starving. The thought of those two old men makes me feel as though I could dance with joy."

Again a little wonder came into the rapture of his gaze.

"To be sure you've been abominably treated," he said, "but I am going to make it up to you. You are my Queen."

"Wait till you see," she said with a sudden change of mood. She had come to his side and she was drawing deep passionate breaths. She let the cloak drop from about her shoulders on to the grass. There was a soft muslin fichu knotted on her gray frock. She untied the fichu with fingers that trembled, and whisked it away from her neck.

"Look!" she said, look!"

"My God!"

He did that the night he caught me coming in from meeting you. My back is all bruised and cut. What a fool I was to save my face for you. The worst cut of all is under my hair."

"My God, can such things happen!" "The infernal villain! My darling, if I known I'd have killed him if he was twenty times your father."

He caught her in his arms and held her to him with a passionate tenderness.

"It was my fault," he panted, "it was my fault. Your dear lovely neck! Your little beautiful head! Oh, the brute! the villain!"

"Didn't I tell you he was an old beast?" said Julia smiling at him with the innocence of a child. "When he used to beat me and I small I used to say hundreds of Hail Mary's for him to die. I wanted him to be killed in a bad way that would hurt him dreadfully, when I was a little child. When my prayers weren't answered I made up my mind there was no God in it at all and no blessed Mother. Only devils. I believe in them because I know him, and old Joe who was to have married me to-morrow. I wish I could see Joe's face when he knows I'm gone."

(To be continued.)

PILES Dr. Chase's Ointment is a certain and guaranteed cure for each and every form of itching, bleeding and protruding piles. See testimonials in the press and ask your neighbors about it. You can use it and get your money back if not satisfied. 60c. at all dealers or EDMANSON, BATES & Co., Toronto.
DR. CHASE'S OINTMENT.
156 313

Personals

Mrs. Rodolphe Lemieux is at Riverdu Loup.

Mrs. Henry Wade of Bedford is at the Windsor.

Mr. J. Pitcairn has returned from a visit to Quebec.

Mr. Lawrence Tait, Sherbrooke, has returned home.

Mr. Lee Fairweather has returned home from Europe.

Mr. D. Lorne McGibbon has returned from Europe.

Mr. Herbert Brown of Montreal is at the Windsor.

Mr. and Mrs. C. H. Burke, the New Somerset, have returned from Cap à l'Aigle.

Mrs. Henry Hall is Stanley street entertained at bridge on Friday evening.

Mrs. R. Walter Oliver, 84 Drummond street, has returned from Lac L'Achigan.

Mrs. Burnett and family, Mackay street, have returned to town from Halifax, N.S.

Miss Gwynith Lewis of Montreal is in Ottawa, visiting her grandfather Mr. H. N. Bate.

Mr. and Mrs. John Wingham, 76 York avenue, Westmount, have returned a from a trip to Waterloo.

The Misses Grier, Sherbrooke street, have closed their cottage at Little Metis and returned to town.

Mrs. Cecil Pingman has returned to town from Little Metis, where she has spent the past few weeks.

Dr. and Mrs. Telfer, have returned home from Roboaygeon, Ont., where they have spent the summer.

Miss Flo Green, Drummond street, who has spent the summer on the Maine coast has returned home.

Mrs. Gilmour and Miss Gilmour, Dorchester street, returned to town yesterday from St. George, N.B.

Miss Kathleen Moore, who has spent the last few months travelling on the continent, returns home shortly.

Mr. and Mrs. Robert Reford and Mr. R. A. Bennet have returned home from Burlington, Vermont.

Mr. Randall Davidson and Mr. Davidson, Sherbrooke street, have been on a trip to the Laurentian Mountains.

Mrs. Herbert Wylie, Cote St. Antoine road, has returned to town from Kenilworth, where she has spent the summer.

Miss Margaret Greenshields and Miss Ruth Stevenson leave shortly for Paris where they will continue their studies.

Mr. E. H. Macnaughton, Mansfield street, has returned to town from Lac des Iles, where he spent the month.

Mrs. A. Wood of New York, who has been visiting Mrs. G. A. Morrison, Redpath crescent, has returned home.

Miss Hazen, Drummond street, has returned to Peterborough, after spending a couple of months with Mrs. Hamilton Gault, Sherbrooke street.

Mr. and Mrs. Hamilton Gault, Sherbrooke street, have returned to town from Murray Bay.

Mr. and Mrs. Ross Thomson

Great Clothing and Furnishing Sale Begins on Saturday

Manufacturer's Entire Stock to be Sold by Us at About Half the Manufacturer's Cost

They Had to Raise Cash and Came to Us



EXTRA SPECIAL.
Men's Black and Oxford Fall Overcoats, silk faced, sold elsewhere at $18.00. Our Special Low Price ... $12.95

Men's $3.00 Quality Derby and Soft Hats, new Fall styles. Special ... $1.90

Regular 75c Fancy Hose 29c

GOOD THINGS IN MEN'S SUITS.

... $9.95

Tourists

Call at PARTRIDGE'S Saturday, and select your Winter or Fall Overcoat and Suits. English fabrics and American tailors make the garments better and lower in price.

EXTRA SPECIAL.

Good clothes for swell dressers. 285 Men's West of England Worsted Suits in the new brown, green and gray shades. Why pay your tailor $35.00 when we will sell you a better outfit at ... $18.00

(Open Friday and Saturday Night.)

Prepare for School Opening

Boys' Department Steadily Growing in Popularity.

450 Boys' High Grade Norfolk Wool Suits, newest patterns, were bought in by the Partridge Cash Argument. Will sell them at one-half their regular value. Suits worth up to $6.50, all sizes. Choice ...

$3.69

HEART OF THE TOWN STORE

PARTRIDGE

"Heart of the Town Store"

521 St. Catherine Street W.

2,000 NEW FALL SHIRTS FOR MEN

At a Saving of 50 Per Cent.

Extra Special New Fall Style 50c Silk Neckwear 23c



Regular $1.50 Shirts for 69c

Extra Special—Boys' 75c and $1.00 Shirt Waists ... 29c

FLIES STICKING ALL OVER LOAVES

Big Quantity of Filthy Bread Seized by Food Inspector—Other Stuff Destroyed.

Funeral Largely Attended by Relatives, Friends and Citizens eGnerally

LATE MR. JOSEPH P. CLARKE.

SAVE THE CHILDREN.

WILLIS

High Grade

PIANOS

Exquisite cases of original design, charming tone quality, perfect touch and superior workmanship, combine to make an instrument of rare distinction. Endorsed by leading artists.

Prof. J. B. Dubois' opinion of the Willis Piano: "Allow me to congratulate you on the success you have achieved in manufacturing your beautiful Willis piano. I have had occasion to use and examine this piano and consider it the greatest piano made in the Dominion of Canada. Not only myself, but my pupils and friends are delighted with the lovely singing tone peculiar to this instrument."

J. B. DUBOIS.

WILLIS & CO., LIMITED

Invite inspection of these instruments at their warerooms, 600 St. Catherine st. West (near Mountain street.)

SAXE'S. SAXE'S

HEAD TO FOOT OUTFITTERS

Fall Overcoats

For Young and Old Men

Made up in the newest cloths. Special hand-tailored models, the latest cut.

$10 to $20

Our Extra Special

Black and Grey all-wool Vicuna Fall Overcoat, silk faced to edge. Extra special price ...

$12.00

Fall Suits

The newest colorings, as well as black and blue fabrics. All hand-tailored and cut strictly up-to-date.

$10 to $20

Fall Hats

Nobby and genteel styles, now on display.

$2.00 to $3.00

"QUALITY"



FALL FOOTWEAR FOR MEN $3.50 to $7

We control the only legitimate guaranteed patent leather Shoe in this city. Every pair replaced free if tops break before soles wear out.

SAXE'S Departmental Clothier, Hats, Shoes & Furnishings Cor. St. Catherine and St. Lawrence



Guaranteeing the Wear

The Fit-Reform guarantee does not mean simply that we warrant the garments to give ordinary wear.

The Fit-Reform guarantee covers every part of a suit or overcoat.

It guarantees not only that the cloth will wear, but also that the garments will hold their shapeliness.

It guarantees the best materials and finest hand tailoring throughout.

It guarantees absolutely correct styles and exclusive patterns.

It guarantees the best values for the money in Canada.

It guarantees that you must be satisfied with your purchase or money will be promptly refunded.

Buy guaranteed garments this fall.

FIT-REFORM

44

Fit-Reform

SOLE AGENCIES IN MONTREAL:
444 St. Catherine Street West—A. W. Parker
283 Bleury Street—W. H. Blair.

Famous in Song and Story

In introducing Mr. Samuel Weller to the readers of "Pickwick Papers," Dickens mentions that the "aforesaid S. Weller Esq." was engaged in blacking boots, and remarks that they used "Day & Martin's at the Great White House Inn."

Day & Martin's Polishes



are almost as well known as the Tower of London or Westminster Abbey.

"JUST OUT" is the newest and best of Day & Martin's famous polishes. Ask your dealer for it.

CHAS. GYDE
22 St. Frs. Xavier St., Montreal.
Agent for Canada. 4

THE Carbo Magnetic RAZOR



NO HONING
NO GRINDING

THE RAZOR OF PERFECTION
EVERLASTING SHAVING COMFORT
NO RAZOR TROUBLES POSSIBLE

These razors are tempered as hard as flint by our exclusive secret process of electricity. You can obtain one on 30 days trial from your dealer without obligation to purchase.

Firm of A. L. SILBERSTEIN, 476 Broadway, New York

"BATHASWEET"

BATH POWDER
A Perfumed Luxury for the Bath. Softens Hard Water. Better than Perfume. 25 baths, 35 cents.
35c. A CAN

RICE POWDER
Best Toilet powder. Antiseptically pure. Relieves sunburn and chafing. Best for baby.
35c. A CAN

AT ALL STORES OR MAILED BY US.

BATCHELLER IMPORTING CO. NEW YORK.

156 31eod

NOTICE is hereby given that FLEETWOOD HOWARD WARD of the City of Montreal in the Province of Quebec, and Dominion of Canada, Gentleman, will apply to the Parliament of Canada at the next session thereof, for a Bill of Divorce from his wife Jennie May Morell, of the same place, on the ground of adultery.

Dated at the City of Montreal in the Province of Quebec, the second day of September, 1908.

CASGRAIN, MITCHELL & SURVEYER, Solicitors for the Applicant.

212 14 law

Mulvey, J. D. Miller, W. J. McClurg, T. McConomy, Michael Enright, W. Rumbray, Dr. George Etienne Cartier, ex-Ald. Conroy, W. P. Kearney, Capt. George Reynolds, Ed. Finn, James O'Grady, D. Higgins, George Nicholson, M. Arahill, P. McCaffrey, John Dunphy, Michael Morrison, John Duggan, P. Jones, Thos. Conroy, Jr.; John O'Brien, Patrick McKenna, W. Ward, W. Bracken, J. O'Brien, M. C. Foley, C. A. McDonnell, Frank Ross, J. Stafford, A. J. Mooney, Jas. McLaughlin, P. Jones, P. Flannery, Arch. McAllister, P. Kelly, R. Kelly, H. McCallum, M. Dineen, J. McCormack, P. Lloyd, M. Lynch, E. R. Gunning, R. A. Gentles, N. Guilbault, Dr. Kennedy, John O'Connor, W. Wells, D. Farrell, J. Hayes, T. McHugh, W. Saunders, J. Tucker, George Carpenter, J. Savage, T. McDonald, J. Pegnem, W. Ryan, P. O'Brien, Andrew O'Neill, John Cantwell, W. Brennan, P. Brennan, John O'Connor, J. A. Flood, D. Donnelly, A. Saunders, C. Boright, L. Boright, E. Fortier, Frank H. Carlin, T. O'Connor, M. Monehan, G. Hayes, M. Higgins, James Kane, T. Hayes, Kane, Peter Higgins, D. C. Regan, W. J. Hinphy, John Hughes, J. Quinn, Sub-Chief Mitchell, Andrew Duggan, M. J. O'Flaherty, James Cameron, John Tucker, John Brennan, James Savage, F. Sweeney, James Conroy, P. Gentley, W. V. O'Reilly, W. H. Hooper, F. Bissonnette, Frank Donovan, Peter Kearney, R. P. Labelle, Thos. Shea, M. Burke, M. Cleary, A. Courville, T. Pegnem, R. Burke, John Mulcair, Thomas Mulcair, F. D. Scott, J. Lamble, P. Martin, M. T. Brennan, W. J. Rafferty, M. J. Murphy, M. J. Brogban, M. J. Stack, T. Stack, Louis Belleau, M. Daly, W. J. Reddy, F. J. Monaghan, James McShane, J. Devine, T. J. O'Neill, W. Carrick, John Gallery, H. Brady, R. E. Boyd, J. J. Pigott, John Malone, J. F. McCabe, F. J. Dowling, F. D. Williams, F. J. Trudsch, Thos. Geary, P. Pegnem, F. Barrett, James Neville, J. P. Kearney, E. C. [illegible], W. J. Graham, A. H. Pearson, John Humphrey, James C. Perry, A. Bruce, James Sheridan, J. McAran, T. Onneson, P. Hayes, J. McEnroe, J. Charlebois, G. P. Smith, and F. Scuillon. There was a profusion of floral tributes from relatives and personal friends.

"GATHERING OF CLANS" AT CALEDONIA SPRINGS.

The closing of the "big" hotel season at Caledonia Springs, on the 19th of the month, is to be celebrated this year in a unique manner. A "gathering of the clans" is being organized for the week-end, and the festivities will be of a Scotch character, even to the extent of pipers. Many parties are already being formed in Montreal for the occasion.

Appointed Professor at Laval.

Dr. J. Albert Duhamel, who recently obtained a diploma of the New York Post Graduate Medical School, has been appointed a professor at Laval University, to have charge of the courses of descriptive and practical anatomy. The doctor has also received an appointment on the medical bureau of the St. Joseph Union of Canada.

CONSERVATIVE GATHERINGS.

Convention at Ste. Martine Sept. 17th
A Meeting at Cookshire.

On Thursday next, September 17, will take place at Ste. Martine, the convention of the Conservatives of the County of Chateauguay, who will proceed to the choice of a candidate for the forthcoming elections. The Conservatives of Ormstown and Howick will hold meetings at 7 p.m. Monday in their respective villages, to choose delegates for the convention, while the English-speaking Conservatives of Chateauguay Basin will meet for the choice of delegates on Monday evening at 8 p.m.

Other Conservative gatherings during the week include a mass meeting at Cookshire, in favor of Mr. R. H. Pope, the Conservative candidate. A number of prominent speakers from various points will be heard at this gathering.

On Sunday will take place, by the steamer Chateauguay, the annual excursion of the Morin Club, which goes this year to Beauharnois. A public meeting will be held in Beauharnois in the afternoon, the speakers being Messrs J. G. H. Bergeron, M.P., F. D. Monk, M.P., L. T. Marechal, K.C., Alban Germain, president of the Morin Club, and several others.

Applies to Westmount.

The reduced letter rate of one cent per ounce, or fraction thereof, for letters posted in this city, applied to letters addressed to Westmount, as well as to the other outlying municipalities adjoining the city, which have a letter carriers' service within their borders.

Buckley Hats

Built for a Strenuous Career

AMHERST, N.S. — Mrs. J. Leander Allen is dead. Her husband and three children survive her.

ST. STEPHEN, N.B.—Selgefield Webber, aged 52 years, dry goods merchant of this town, is dead.

HOTELS.

Albemarle Hotel

FIFTH AVENUE AT 24TH STREET
Facing Madison Square
NEW YORK CITY

Convenient to all places of amusement and to the shopping district. The Albemarle has been entirely remodelled, newly decorated and refurnished. Large, light, cheerful rooms $2 per day and upward. Restaurant of superior excellence.

EUROPEAN PLAN

ALEXANDER MACDONALD ... Manager

Get Allan's Soda Water

It is the best. It is made with pure Bicarbonate of Soda, and is the only genuine Soda Water made in Montreal. It can be had in bottles and syphons—TRY IT.

Syphons, 10c each, delivered daily.

ROBERT ALLAN, Aerated Water Manufacturer,
86 DORCHESTER STREET WEST.

216 2eod

RUPTURE

J. D. EGAN, of Toronto, will visit Montreal, at Lawrence Hall, Saturday, Sept. 26. Consult him—FREE. Cut this ad out and bring it. 167

Common Sense

Kills Rats, Mice, Roaches, Bed Bugs
NO OFFENSIVE ODOR

All druggists, or 251 Queen st. West, Toronto. Beware of imitations. 179 31d

VR — VP

Hotel Victoria

NEW YORK.

Fifth Avenue, 27th Street and Broadway.

156 31 law

The John Murphy Company Limited

Store Closes at 5.30 P.M. FRIDAY, SEPTEMBER 11, 1908.

Good for Montreal!!

It may not be generally known to Montreal folk, yet the fact remains, that wealthy resident of New York, Philadelphia and Chicago, who come to Montreal for vacation, find it worth their while to buy their silks here, as well as their laces, their linens, their furs, etc., etc. They will tell you freely, as they repeatedly tell us, they can do better here in the matter of price than they can in the big departmental stores of their native cities, while the assortment is fully equal to their desires.

We invite all those especially who have this season visited the greater American centres to compare with what they saw there, these

NEWLY IMPORTED SILKS AND SATINS

[illegible] $28.00

[illegible] $1.25

Fine range of Taffeta Silks, $1.00

600 pieces of Satin Messaline, [illegible] $1.00, $1.25, $1.50 for [illegible] and Empire [illegible] yard [illegible] .75, .85, $1.00, $1.25

[illegible] Dress Silks [illegible] $1.00, $1.25, [illegible] $1.50 and $2.00

SPECIAL FOR SATURDAY ONLY.

1000 yards of plain and fancy taffeta silks, manufactured for a maker of costumes, but subsequently offered to us for cash right down. Genuine .75 and $1.00 qualities of silk in all the new Fall colors, including, cream, white and Black. Saturday, per yard 59

A ONE DOLLAR DISPLAY OF NEW KID WRIST GLOVES

We are so very much pleased with the quality, the make, the colors, the shades and the splendid assortment of the new wrist Gloves, for this Autumn, which we only in Montreal are offering at $1.00, that we have planned to devote the entire glove counter space to the showing of them on Saturday.

They fully deserve such prominence and for these reasons:—

—They are made of real French kid.
—All have gusset fingers.
—The shades are simply perfect.
—The color assortment is complete.
—They come direct from the makers in France.
—Their cost is thereby considerably reduced.
—They are the best $1.00 glove we know of.

NEWER FALL VEILINGS

[illegible] $2.00

[illegible] .50 [illegible] .65

GOODYEAR WELTED BOOTS

LADIES' NEW AUTUMN STYLES! WORTH $3.50 AND $4.00 $2.48

500 pairs the makers wanted turned immediately into cash, and we did it for him—that's all. The price was of our making. Your interests were considered.

The [illegible] are all Goodyear welted, [illegible] and are made on the very newest and smartest of Autumn lasts in patent colt, gun metal and vici kid. Blucher and [illegible] styles [illegible] Cuban and military heels [illegible] the Nova Scotia. The genuine values are $3.50 and $4.00. The selling price Saturday $2.48

50 AND 60

NEW CASHMERE HOSE .39

Our position in the matter of Cashmere Hose is given additional importance by the arrival of full assortments of Fall and Winter weights of all pure wool cashmere Stocking, which would be splendid value at 50 and 60 cents, we are in a position, by reason of the circumstances of purchase, to sell right now at, per pair ..... .39

The soles, toes and tops are double, seams are seamless, all are full fashioned, and guaranteed to be fast blacks.

PROTESTANTS ARE OPPOSING HOLDING OF PROCESSION

Fifteen Thousand Irish Guards Will Help the Police

Special to The Montreal Star

New York, Sept. 10.—A dispatch to the World says: There is to be a row [illegible] Roman Catholic procession of the Holy Name Society on Sunday afternoon. The streets in the vicinity of the Church of St. Francis Xavier, [illegible] are the scene of the disturbance. Protestant societies [illegible] the Catholics in the parade, [illegible] Protestant Ministerial Association [illegible] protested to the Police Board and demanded that the Police Commissioner prohibit the procession, on the ground that [illegible] anticipation of [illegible] probably [illegible] any religious ceremony except those [illegible] private property. The Holy Name Society has [illegible] permit.

A [illegible] Protestant societies has been formed to protest [illegible] the procession, and [illegible] Protestant [illegible] Police Board many [illegible] the Police Board [illegible] permit [illegible] parading [illegible] the [illegible] which [illegible] Protestant societies [illegible] protest.

[illegible] are [illegible] Protestants [illegible] the [illegible] Police Board [illegible] Police Commissioner [illegible] Catholics [illegible] Protestant societies [illegible] Police Board [illegible] Police Commissioner

All notices of Births, Marriages and Deaths must be endorsed with the names and addresses of the persons sending same.

BIRTHS.

JACKSON—On September 10th, a son to Mr. and Mrs. T. Dickson Jackson, Bear Brook Villa.

PETERS—On the 9th inst., a daughter to Dr. and Mrs. A. A. Peters.

MARRIAGES.

MATHESON—SKEAD—At the Presbyterian Manse, Sydenham, Ont., on September 9th, by the Rev. W. D. Reid, Hector, daughter of the late William Matheson, to William Skead, Kingston.

TREELEAVEN—IRVING—At the residence of the bride's parents, Mr. and Mrs. George Irving, 5 Clandeboye avenue, Westmount, on the 9th inst., by the Rev. W. Clark, Edith May, daughter of Archibald Thomas Irving, to Charles Treleaven, of the Montreal Paper Association.

DEATHS IN THE CITY.

BARFOOT—At Eglington, on September 11, 1908, Annie Vida, dearly beloved baby daughter of Mr. and Mrs. Ernest Barfoot, aged 6 months and 13 days.

CHAREST—In this city, on September 8th, 1908, Benoni Charest, gentleman, died at the age of 80 years, 9 months and 17 days. Funeral will take place on Saturday, September 12th, from his residence, No. 90 Lagauchetiere street, at 8 a.m. for St. Cunegonde Church, and from there to the des Neiges Cemetery. Friends and acquaintances are respectfully requested to accept this intimation.

COOLEAN—In this city, on September 10th, after a long illness, Richard Cooleen, aged 58 years, a native of St. Gabriel de Brandon, Que. Funeral will leave his late residence, 11 Richardson street, on Saturday, at 8 a.m., to St. Gabriel Church. Friends and members of the Ancient Order of Hibernians are kindly requested to attend. Interment in the Notre Dame Cemetery.

EVANS—At the Montreal General Hospital, on the 8th inst., Agnes Thomas Evans, beloved wife of Mr. Richard Evans, aged 49 years. Funeral from her late residence, 1 Mance street, on Thursday, 10th inst., at 2.30 p.m. Friends please accept this intimation.

PICHE—At Ste. Cunegonde, on the 10th inst., Elie Alexis Piche, aged 58 years, 11 months, father of Alphonse Piche, architect, and Mrs. Edouard Morin, M.A. Funeral from the late residence, 1236 Notre Dame west, on Monday, 14th inst., at 8.30 a.m. Ste. Cunegonde Church and Notre Dame des Neiges Cemetery. Friends and acquaintances are respectfully requested to accept this intimation.

DEATHS OUTSIDE THE CITY.

CLEARY—At Strawbridge, Que., Hector Alberta Cleary, infant daughter of Arthur and Effie Cleary, aged 6 months 14 days.

DORION—In St. Clare, on the 9th September, 1908, at the Manse, the residence of the Rev. James St. Clair Dorion, Miss Cecilia Dorion, eldest daughter of Mrs. L. N. Dorion, and Miss Gertrude Dorion, Ecclesfield Place, Ottawa. Saturday morning.

FOSTER—At Richford, Vt., on the 10th September, 1908, William Stuart Foster, eldest son of the late Dr. Horatio Foster, aged 51 years.

MOFFATT—At Inverness, Que., on the 2nd of September, Mary Ella, beloved wife of David Moffat, aged 53 years.

IN MEMORIAM.

MACDONALD—In memory of mother, Elizabeth Tiffin, widow of the late John Macdonald, who died on September 11, 1905.

Ask Mama, Julia

she prefers lady Charlotte gearless.

R. & W. KERR LTD.
WEST 326 ST CATHERINE ST.



Practical Superiority

The purchase of a piano ranks as an important event in the life of a family. In the purchase special stress is laid upon the question of VALUE. Selling and talking points are often effective but the practical features of the instrument must be tested. The R. & W. KERR piano has no untested claims to superiority in our catalogue. We want you to test under the terms as quoted below without delay.

R. & W. KERR LIMITED

INSOLVENT NOTICE

IN RE L. P. CHOQUETTE, Grocer, Corner Ste. Catherine and Sanguinet.
INSOLVENT.

The undersigned will sell by public auction, at No. 62 St. James St.

Wednesday, the 16th Sept., 1908, at 11 a.m.

The following assets:

Stock of groceries, wine, liquors, etc.	$1981.56
Furnitures of the store	429.05
Rolling stock	543.13
Book debts as per list	278.56
Rights in the license	285.00
The rights in the lease, till 1st May, 1909, 7½ months, at $400	500.00
	$3017.50

Conditions cash. The stock will be open for inspection Tuesday, the 15th Sept. For other informations apply to

NAPOLEON ST. AMOUR,
Assignee,
11 Place d'Armes, Montreal.
MARCOTTE, BROS., Auctioneers.
218 Coad

THE PEOPLES AUCTIONEERS

704 St. Hubert St.

Auction Sale of Excellent Household Furniture, Best Carpets, Silverware, Cutlery, Etc.

We are instructed to Sell at The Above Address, just above Sherbrooke St., on

Monday Morning, Sept. 14, '08

Comprising:—

Odd and Easy Chairs, Parlor Cabinet, Combination Bookcase and Desk, Center Tables, Mirror, Morrice Chair, Oak Folding Bed, Rose Brussels Carpets, Curtains, Pictures, Ornaments, &c., Golden Oak and Walnut Bedroom Sets, Springs and Mattresses, Oak and Mahogany Chiffoniers, Shaving Cabinet, Brass and Iron Bedstead, Cots, Brussels Square, New Singer Sewing Machine, Chamber Ware, &c., &c., Costly Oak Dining Room Set, consisting of Handsome Sideboard, Dining Table, China Cabinet, and Leather Seated Chairs, cost over $200.00. Dinner Set, Cutlery, Silver Ware, &c., Hall Stand, Baby Carriage, Refrigerator, Gas Stove, Oil Cloth, and Kitchen Sundries.

Sale at 10 o'clock.

RAE & DONNELLY, Auctioneers.
218 2

THE S. CARSLEY CO. LIMITED.

Store closes at 6 p.m. Friday, September 11th, 1908.

NEW AUTUMN STYLES

Saturday a Day of Savings in Men's Clothing

After you have grown tired of your Summer Suit, call on us, and inspect the new Fall Garments now displayed. The styles are the conservative exclusive sort that the man of taste seeks after. Every suit is a worthy example of high class materials and expert tailoring. Prices however, are the same that you would pay for the ordinary class of goods.

Men's Fall Worsted Pants, in neat grey and dark fancy stripe of grey, as you wore last spring, well shaped and hang well. Special price $2.15

Men's Dull Finish Spring Overcoats, in grey check and black Venetian, lined with Farmer's satin, silk stitched, with velvet collar. Special price $6.90

Men's Fine Black Worsted Suits, in neat cut, well made and finished. $10.95 to $15.00

Men's Fall Suits, in fancy tweed effects, checks and stripes, all the new colorings and patterns, made in the latest style. Special price $5.98

Better lines from $8.25 to $20.00

The Same Applies to our Boys' Clothing

Boys' Navy Serge Reefers, lined throughout, sizes 21 to 26. Special $2.45

Boys' All Wool Tweed and Worsted Pants, made with double knees and strong pockets, in dark and medium shades, roomy and comfortable. Special 98c to $1.25

Boys' Spring and Fall Overcoat Ulsters, $5.75 and $5.00

Boys' Navy Jersey Sweaters 73c to $1.60

Boys' A. W. Sailor Suits in white, grey and khaki 79c

Ladies' New Fall Costumes

Our Ladies' Suit Department is busier than this Fall than in any previous season. We have gathered a record assemblage of smart modiste styles, and are gratified at the appreciation from those who have inspected the Exclusive Designs, one of the most attractive features of the display.

Two Price Examples for Saturday Shoppers

Ladies' Fine Costumes, made of fine quality French Venetian Cloth. Tailor stitched seams, fitting and lined throughout with heavy mercerette, 30 inches long, coat semi-fitting effect, trimmed with two self folds and covered buttons, one of the latest styles, all sizes. Price $17.25

Ladies' Short Fall Costumes, made of good quality self stripe Venetian Cloth, coat semi-fitting, lined throughout with fancy grey mercerette, trimmed with stitched bands and fronts with self strappings and buttons, new back and cuffs. The latest 42 inches, full flare effect, trimmed with self folds around bottom, colors black, navy and brown. Special $18.75

Men's Furnishings

Special line of Fancy Silk Ties, in the latest shapes, up to date effects, extra value at 50c. Saturday special 35c 3 for $1.00

Special line of Fancy Silken Handkerchiefs, exceptional value at 18c each. Sold in regular way at 15c. Saturday's special price 10c

Special line Men's Pioneer Braces, fine web fittings, a very comfortable brace, fancy designs. Saturday's special 49c

New Fall Importations

LADIES' GLOVES

Ladies' fine Cashmere Gloves, silk lined, 2 dome fastener, in new shades of grey, mode, white, and black, sizes 6 to 7 1-2. Special 49c

Ladies' Fine Kid Gloves, our special Josephine, soft pliable kid, 2 dome fastener, new fall shades of tan, brown, grey, mode, white and black, sizes 5 1-2 to 7 1-2. On sale Saturday at 75c

THE S. CARSLEY CO. LIMITED. | THE S. CARSLEY CO. LIMITED.

PERSONALS.

(See also page twelve.)

Mr. M. J. O'Brien, of Pembroke, is at the Queen's.

Rev. Dr. Bidwell has returned to Lennoxville from a brief visit to Montreal.

Mrs. Agnes McArthur has returned to town after a two months' stay in Chicago.

Miss Paterson, of Kingston, is in town, the guest of Mrs. Archibald, for Christmas.

Sir Charles Ross was a passenger on the Empress of Ireland, arriving in Quebec to-day.

Miss Merle Woods, Mansfield street, is confined to the house by a serious illness.

Mrs. Brice and the Misses Brice, Peel street, have returned to town from the Maine Coast.

Mr. and Mrs. Harold Redpath, are spending a few days at the St. Maurice Fish and Game Club.

Miss Nellie Evan, Mackay street, who has spent the summer in England, has returned home.

Mrs. Slocum, of New York, is in town, the guest of her father, Mr. W. R. Baker, Sherbrooke street.

Mrs. Dunlop and the Misses Dunlop, Mackay street, have returned to town from the Maine Coast.

Mrs. Merrill and Miss Gertrude Merrill, Summerhill avenue, have returned to town from Kennebunk.

Mrs. James Wilson and Miss Beryl Wilson, Drummond street, have returned to town from the Maine Coast.

The Rev. Melvin Taylor and Mrs. Taylor, of Montreal, are the guests of Prof. and Mrs. Dupuis, Kingston.

Mrs. Massie and Mr. Sterling and Mr. Jack Massie, Sherbrooke street, have returned to town from Georgeville.

Mr. and Mrs. T. C. Kidd, Guy street, who have spent the past few months travelling in England, have returned home.

Mrs. A. D. MacTier, Sherbrooke street, and family, who have spent the summer in England, have returned to town.

Mr. and Mrs. J. H. Aubry have returned from their wedding trip, including visited New York, Philadelphia and Washington.

Mrs. Hart and Miss Muriel Hart, Sherbrooke street, have closed their cottage at Cushing's Island, and returned to town.

Mrs. Cecil W. Yarker and her two little daughters, have returned to town from the Lower St. Lawrence, where they have spent the summer.

Mr. T. How and the Misses How, Drummond street, returned to town yesterday from St. Patrick's, where they have spent the summer.

The marriage of Miss Ruth Harrington, second daughter of Professor B. J. Harrington, to Mr. E. C. Fetherstonhaugh, son of Mr. E. C. B. Fetherstonhaugh, will take place quietly on September 23rd, at the residence of the bride's parents, University street.

The marriage took place at St. George's Church yesterday afternoon of Miss Agnes M. Haugh Shepherd, daughter of the late George Shepherd, of Leeds, England, to Mr. Charles Brandeis, C.E., of Montreal. The ceremony was performed by Rev. Dr. Patterson Smyth. The church was effectively decorated with cut flowers, palms and ferns. The bride, who was given away by her nephew, Mr. George Shepherd, wore a white crepe de chine with white and gold embroidery, her tulle veil was draped over a wreath of orange blossoms. She carried a bouquet of white roses and lilies of the valley and her only ornament was a pearl and diamond pendant, the gift of the bridegroom's mother. Mrs. George Shepherd, the matron of honor, wore a pale blue poplin gown, with a black hat and carried pink roses. Miss Helen Shepherd, niece of the bride, who acted as flower girl, was in a white embroidered muslin frock, a Dutch bonnet and carried a basket of pink carnations. Mr. D. Champagne was best man. Mr. H. M. Reid and Mr. Douglas Reid were ushers. A reception was held at the Windsor after the ceremony, and later Mr. and Mrs. Brandeis left on an extended wedding trip, the bride travelling in a navy blue eolienne costume and a hat to match. On their return they will reside at 580 Groevenor avenue, Westmount.

Principal Peterson has returned from England.

Mr. J. M. Martin, of Cornwall, is at the Windsor.

Mr. W. E. Cox of Toronto, is a guest at the Windsor.

Mr. T. H. Ashley, of Hamilton, is a guest at the Corona.

Mr. F. W. Sherwood, of Ottawa, is a guest at the Queen's.

Mr. A. J. Whelan, of Fredericton, is registered at the Queen's.

Mr. H. E. and Mr. W. F. Kennedy, of Seattle, are guests at the Corona.

Mr. J. H. Bowers and Mr. E. Roberts, of New York, are among the guests at the Windsor.

The Governor General and party will attend the races at Blue Bonnets tomorrow.

Mr. and Mrs. Hugh J. Murray, of Ogdensburg, are the guests of Mr. and Mrs. S. William Martin, Laval avenue.

Mr. and Mrs. George N. Irving, of New York, are visiting Mr. Irving's parents, 65 Clandeboye avenue, Westmount.

Miss Tennie Stewart, Wood avenue, Westmount, who has been travelling in Europe for the past year, returned by the SS. Empress of Ireland.

The Misses May and Marguerite Crawford, of Montreal, who were visiting friends in Lowell, Mass., are spending the week in Boston.

Miss Barbara Campbell, Saltcoats, Scotland, returned home by the SS. Grampian, after spending the summer with Mrs. Carrie, 14 Sussex avenue.

Mrs. J. R. Smith, MacGregor street, entertained at dinner and "Bridge" on Thursday evening, in honor of her guests, Judge and Mrs. Riddell, of Toronto.

The marriage will take place early in October of Miss Edith Fenwick, daughter of Mr. James Fenwick, Hutchison street, to Mr. James P. Watson, Jr., of Sherbrooke.

Mrs. Herbert Evans and family, Sherbrooke street, who have spent the summer at Bathurst, N.B., the guest of Mrs. Evans' mother, Mrs. Bishop, returned to town this week.

A very quiet but pretty wedding took place at the residence of Mr. and Mrs. George Irving, 65 Clandeboye avenue, Westmount, on Wednesday evening, when their eldest daughter, Miss Edith May Irving, was married to Mr. Archibald Treleaven, of London, Ont., the Rev. W. J. Clark, of St. Andrews Church, Westmount, officiated. Miss Florence Irving, sister of the bride, was bridesmaid, and Mr. Harry Treleaven, brother of the groom, acted as best man. The gifts received were numerous and handsome. Mr. and Mrs. Treleaven will reside in London, Ont.

A pretty wedding took place Wednesday afternoon, at Trinity Church, Ste. Agathe des Monts, where Miss Ida Swayne des Brisay, eldest daughter of Rev. L. des Brisay, was married to Mr. Lorne D. Campbell, of Windsor, Ont. The ceremony was performed by Rev. L. des Brisay, father of the bride. The bride, who was given away by her uncle, Mr. R. Bruce Scovil (St. John, N.B.) wore white Liberty satin trimmed with Limerick lace, with veil and orange blossoms, and carried white roses and lilies of the valley. She was attended by her sister, Miss Helen des Brisay. The bridegroom's brother, Mr. Wallace Campbell, was best man. The ushers were Mr. Richard, des Brisay, Mr. Alban Sturdee, Mr. Gordon MacDonald (St. John). Mr. and Mrs. Campbell left in the evening for Montreal and Toronto en route to their home in Windsor. The presents were numerous and beautiful.

At the MacVicar Memorial Church, Wednesday evening, Miss Nina G. Weir, eldest daughter of Mr. and Mrs. Robert G. Weir, of Montreal Annex, was married to Mr. George Finlayson, eldest son of Mr. and Mrs. George Finlayson, Chesterfield avenue, Westmount, the Rev. D. J. Graham officiating. The church was effectively decorated with palms, china asters, and ferns. The bride, who was given away by her father, wore a gown of Brussels net over white satin, with Honiton lace yoke and pearl trimming. Her veil surmounted a wreath of orange blossom and white heather, and she carried a shower bouquet of white roses and lilies of the valley. Owing to the unavoidable absence of Miss C. M. Smith, the bride was attended by her cousin, Miss M. Honeyman, who wore a pale blue taffeta gown trimmed with real Irish lace, a white lace hat trimmed with ostrich plumes and carried red roses. Mr. Gordon Finlayson, brother of the groom, was groomsman. Mr. Arthur Weir, brother of the bride, and Mr. J. Roshurgh Smith, jr., acted as ushers. The bridegroom gave the bride a pair of diamond earrings, the bridesmaid a pearl pin, the best man gold cuff links and the ushers pearl and ruby scarf pins. Following the ceremony a reception was held at the residence of the bride's uncle, Mr. William Stewart, St. Denis Boulevard. Mr. and Mrs. Finlayson have left on a trip to the Thousand Islands, Toronto, and other western points, and on their return will reside in Westmount. The bride travelled in an Alice blue costume and blue hat with white plumes.

The following Canadian visitors registered their names at the Canadian High Commissioner's Office, 17 Victoria street, London, S.W., during the week ending September 1: J. George Browne, M.D., Lawrence Macfarlane, G. W. Crombie, Montreal; D. O. Jackson, Toronto; J. D. and A. R. Pennington, Dundas, Ont.; Fred S. Collier, Winnipeg; Mrs. Wm. Smaill, Westmount; H. C. Simpson, Toronto; A. C. Mrs. Miss Isobel, and Master Lyle Porteous, Montreal; James A. and Mrs. Cherry, Toronto; Mrs. H. W. McNeill, Capt. and Mrs. R. F. Morris Fawcett, A. Phillips, Montreal; H. M. Cherry, Winnipeg; J. W. Woods, Toronto; C. Archer, Montreal; Mrs. W. and Miss E. M. Harcourt, Miss E. T. Mackenzie, Toronto; A. W. F. Buchanan, Montreal; T. W. May, Vancouver; A. B. Macallum, Toronto; Miss S. A. Young, Montreal; F. G., Mrs. and Masters Norman and L. Clark, Toronto; T. L. Harrison, Mrs. I. J. Hodgson, Louis Oerts, Montreal; W. A. and Mrs. Rose, Ontario; Miss K. G. Hicks, S. L. E., and Miss T. V. Ceeddy, Montreal; Fred Barnes, St. John, New Brunswick; Miss L. M. Strathy, Toronto; Miss Isobel Ferguson, Montreal; H. H. Robertson, Hamilton; Miss Isobel M. Stewart, Winnipeg; Miss Margaret Stark, Montreal; R. M. Gulton, Toronto; Geo. P. Smith, Alberta; Wm. and Mrs. H. P. Somers; Florence McL. Wilson, Toronto; Rev. W. J. and Mrs. Jolliffe, Clinton; Mrs. Alex H. Dixon, Miss E. J. Mitchell, Toronto; Mrs. D. Wright, Miss M. B. Cameron, T. Stewart, Harold E. Walker, Montreal; John M. Murphy, Alfred Whitman, Halifax, N. S.; T. Costello, Ottawa; Capt. J. E. and Mrs. Osborne, Capt. A. I. MacGryon, Col.-Sergt. W. H. Grant, Sergt. A. E. Holt, Pte. W. T. Bell, Pte. J. D. Glover, Pte. E. L. Johnston, Pte. F. P. Mitchell, Pte. Alex. Sinclair, Pte. Alex. Wardill, 48th Highlanders, Toronto; John A. O. Gemmill, Ottawa; Miss Emily Linklater, Hamilton; Maynard Rowman, Halifax, N.S.; Mrs., Miss, and Miss A. Oliver, Ottawa; Miss A. G. and Miss Mary Foote, Miss R. J. Coutts, Calgary; Richard P. Dalberg, Quebec; Percy and Mrs. Holland, Toronto; Mrs. M. McIntyre, Mrs. Geo. Thompson, Strathcona; Donald and Mrs. Gownie, Wm. Agnew, Montreal; E. B. Custin, Halifax; Nev. C. H. Sich, Toronto.

Steamer Hungarian was reported passing inward, 7.35 a.m., at Father Point.

Empress of Britain arrived at Liverpool this morning at 8 o'clock, with a large passenger list.

Special Notice.

Prof. Dussault, organist, Notre Dame Church, who has had a Pratte Piano in use some 14 years states that the instrument has given him entire satisfaction. Duplicate are obtainable only from The Leach Piano Co., Ltd., 560 St. Catherine street west, near Drummond, who have a choice assortment of latest designs which they are offering at special prices. Terms given if desired.

SHIPPING MEN SATISFIED WITH PASSENGER TRAFFIC

St. Lawrence Route Increasingly Popular with Tourists

When the local shipping agents for first class Atlantic travel were seen by The Star this morning they expressed themselves entirely satisfied with the traffic between Montreal and the ports of Europe and stated that while the number of cabin passengers between New York and the older countries may have decreased that from Montreal was steadily growing while Mr. G. Mel. Brown, general passenger agent of the C. P. R. lines, made out that the ocean traffic from Montreal was proportionately greater than that from New York.

The interviews arose out of the declaration by a New York shipping agent to the effect that unless first cabin rates were cut, American people would stay at home.

Mr. Brown said that tourist travel by way of Montreal was steadily increasing, and many of the tourists from the United States preferred to travel by way of the St. Lawrence because it afforded them a chance to see the sights of Canada before crossing the ocean. It also gave many a one to become used to the roll of a sel, before it broke out from the smoother river water into the rougher seas of the Atlantic. To prove this, he pointed out that a number of prominent Americans, such as the Mayor of Buffalo, and Mr. F. W. Thomas, of Detroit, were regular travellers by the Canadian Pacific lines, and many came even from the Southern States. Mr. Brown said that the accommodation on Canadian boats was about as good as that of vessels on the New York service, and he said the White Star Line had paid a great tribute to the companies making the St. Lawrence service when it built two new steamers especially for this trade. This showed that ocean travel from Montreal and Quebec was looked upon by these people as likely to compete successfully with the large ports of the United States.

Mr. George Hannah, passenger manager of the Allan Line, strongly held that passenger traffic was not on the decrease and he quoted from the passenger list of but one steamer to emphasize this. The Victorian on her last voyage brought over 110 cabin passengers, while the number on the corresponding voyage last season was 99. This showed an increase of 10 per cent. It had been so on the last three voyages of this vessel, and while the increase had not been very great, it showed that the trade was improving gradually. He said that while the minimum rates had gone up slightly, the maximum assessment was the same as formerly, which left the average about the same. Mr. Hannah had been speaking with an official, who stated that 1,000 people had passed through the port of Montreal within three week as first class passengers on the steamships. Mr. Hannah mentioned that Montreal got about five per cent. of the total of all Atlantic passengers, which was very favorable.

POWER COMPANY AND THE LIGHTING OF THE STREETS

Increase in Price Offered Will Mean $29,000 More Per Annum.

It was shown at a special committee meeting at the City Hall yesterday afternoon that if the offer of the Light, Heat and Power Company was accepted for the future lighting of the streets, the cost would be increased by $29,000.

Ald. L. A. Lapointe presided at the meeting, and he pointed out that as the city's contract with the company for the lighting of the thoroughfares expired in January next, some prompt steps would have to be taken to arrange for future lighting.

The interesting feature of the meeting was the presentation of a long report from Light Superintendent Perrault, as to what the company's new offer would mean in the matter of additional outlay. At the present time the company was being paid $80 for its lamps in the streets, but a decrease was now made for $75 per lamp if the city would decide in the contract. Ste. Cunegonde, St. Henri, and other recently annexed wards, the flat rate for the entire city would then be $80 a light. The reason of this was that the company had special contracts with these newly annexed wards, and that it was impossible to give them the $75 offer.

Commenting on the $80 rate, Mr. Parent, in his report, showed that it would be more advantageous for the city to accept the $75 offer. He recommended that the first of the two offers made, namely, at $75 per light for the city, excluding Ste. Cunegonde and St. Henri wards, was more advantageous than $80 a lamp for the whole city by $8,605 a year. In other words, he said the first offer would require an appropriation of $152,805, as compared with $159,405 for the second offer.

In contrast with these figures was the statement that the cost of lighting the city at existing rates amounted to $123,669, but that to light the city at the new rate of $75 a lamp the cost would be $152,805, showing an increase per year of $29,136.

THINKS PRICE IS TOO HIGH.

At this juncture Ald. Lapointe said: "I cannot see why the company should want so much more for street lighting. It is a big jump from $60 to $75 a light. Think of the city having to put out $29,000 a year more for street lighting. I do not like the idea."

Ald. Larivee—"But what are we to do? We must have the street lighting continued after January 1st next. It would appear that this company is the only one equipped to continue the work."

Ald. Lapointe—"I cannot say the company is acting in a generous spirit, it appears to be taking advantage of the situation."

Ald. Larivee—"Let us put the resolution saying $75 is too high and offering the company $60 a lamp. We shall then be in a position to arrive at a definite conclusion with the company."

Ald. Lavioletta—"We shall have to take prompt action of some kind, as the company has definitely stated that it will not continue the lighting of the streets after January next at the six dollar rate."

Ald. Lapointe—"I am anxious that prompt action shall be taken at the same time. I do not think we should pay any fancy price for lighting."

Ald. Lavioletta—"I will want to guard against is the city being left in darkness."

Ald. Lapointe—"Do you think now that the company would really leave the streets in darkness?"

To this there was no answer forthcoming.

THE STYLE OF LAMPS.

At this juncture there was some discussion over the style of lamps. It is proposed to be used. In his report Mr. Parent stated that the company's offer was based on the assumption that the city should be given the style of lamps now in use. He also drew attention to the condition in the offer to the effect that for the first five years the company was to supply lamps and fixtures free, but that for the last five years of the proposed contract the company asked the privilege of selling to the city all lamps ordered during that time, including the arms and transforms at one half their original value.

It was also pointed out by Mr. Parent that the company was offering to supply light in annexed municipalities at the same rates, provided that they had previously put up poles and wires in the same districts.

On the latter point Mr. Parent was of the opinion the restriction was not in the interest of the city, with which the committee agreed. It was better, he said to have whatever rates were agreed on to be in force in all parts of the city.

It was the opinion of Mr. Parent that the city should be given the very newest kind of lamps.

Ald. Lapointe—"But a new lamp is always something of an experiment."

In reply Mr. Parent said that some time ago the company gave the city a stronger light than now employed, but the new lamps made the light far more effective; they cast little or no shadow.

In the matter of the city paying half the cost for the installation of lamps, Ald. Levesque said he could see no justice in any such demand on the part of the company.

It was the opinion of Mr. Parent that if the city had to pay half for the lamps, it should have the privilege of selecting just what lamps should be used.

Mr. Parent now showed that one of the proposals of the company was quite favorable. He said: "As regards the proposition of the company to apply electric current for incandesent and arc lighting in municipal buildings, yards, etc., at 9 cents per kilowat it would affect a saving to the city from ten to fifteen per cent. on the present rates."

It was finally decided to submit the company's offer to the City Council. In turn it will be sent to the Fire and Light Committee for a report.

ALD. LAPOINTE DISPLEASED.

Before the meeting adjourned, Ald. L. A. Lapointe drew attention to the trouble between the Fire Department and the Water Department in regard to an insufficiency of hydrants having been laid in St. Catherine street. He said that all such information should first be given to the aldermen before it was ventilated in the press.

Ald. Yates drew attention to the fact that the subject in question had really been brought before the attention of the Fire Committee before it was handed out to the press. The information in regard to the lack of hydrants had been given to the Fire Committee at the request of a member of the committee.

Despite this, Ald. Lapointe said there was too much anxiety on the part of many officials to run to the press on every occasion. The matter then dropped.

HEPBURN RAILROAD ACT.

Philadelphia, September 11.—Declaring it to be drastic, harsh and unreasonable, and an invasion of the rights of the States, and, therefore, repugnant to the constitution, the United States Circuit Court for the eastern division of Philadelphia dismissed the suits of the Federal Government to enforce the commodities clause of the Hepburn Railway Act against the anthracite coal-carrying railroads of this state.

Hamilton's St. Catherine St. between Drummond & Mountain

New Gloves at Low Prices



Ladies' Kid Gloves, 2 dome fasteners, embroidered backs, in sizes from 5½ to 7½, colors are tans, browns, beavers, etc., etc.; worth 89c per pair. 69c

Girls' 2-dome Kid Gloves, in tans, browns, greys, to fit from 3 to 15 years; worth 75c, for 59c

Long Lisle Gloves, in black only, mousquetaire wrists, worth 65c, for, pair 25c

Our own special, our Monaco, Perrin's make, made for us, especially guaranteed $1.00

This Season's Latest Velvets

Special line of fancy Chiffon Velvets, in spots, self and shadow stripes, Moire Velours effects. The very newest shades as Taupe, Grey, Elephant, Greens, Browns, etc., etc. Soft Chiffon finish, unspottable. Regular 75c, for 59c

54 inch new Chevrons and Chevrets, Art Serges and Worsteds, in all the newest shades. All wool, at per yard $1.25

Special new Dress Goods, just in, 56 inch wide 2 tone stripe shadow and equal stripes, in all the very newest shades, per yard $1.50

Ladies' $3.50 Boots

Kid and patent leathers, Blucher and straight lace styles, every pair Goodyear welted soles, common sense and military heels, sizes 2½ to 6½. Saturday $2.29

Saturday Morning Special.

Ladies' sample Oxfords and Slippers, splendid house shoes, sizes 2½, 3 and 4 only, worth $1.25 and $1.50. Saturday 8 a.m. Special 69c

W. H. STEWART, LIMITED

DEPENDABLE SHOES.

RIGHTLY BOUGHT AND HONESTLY PRICED.



The reputation of our Shoes for Style, Comfort and Values is solidly built, for the past fourteen years actual service on the feet of good dressers.

Visit us, you'll be pleased with our large assortment of good shoes.

W. H. STEWART, LIMITED

517 West St. Catherine Street (4 doors West of Peel Street).

CREDIT FOR GREAT AND SMALL

WILDER'S

MANSION OR COTTAGE FURNISHED THROUGHOUT

GREAT FURNISHING HOUSE

We Wilders keep the goods that stand the wear and tear. You know that Madam Wilder's have built up the biggest furnishing business in Montreal by the very know just where to buy the most reliable Furniture and Furnishings and being able to quote their purchases by the carload the prices are bound to be right. We therefore have special low prices for Saturday.

PARLOR CHAIRS

beautifully carved, and covered in fine quality silk; would be an ornament to any drawing room; regular value $9.00. Saturday, $4.79. See window display.



AXMINSTER RUGS

a display of which you will see in our show window. These Axminster Rugs are in exquisite designs and colorings. If economically inclined, you can save money by investing now.

Size 27 x 54 inches. Reg. value $2.25. Special $1.75
Size 36 x 63 inches. Reg. value $4.75. Special $3.79
Size 6 ft. 7 in. x 7 ft. 4 in. Reg. value $10. Special $7.50
Size 6 ft. 6 in. x 9 ft. Reg. value $18.00. Special $15.00
Size 9 ft. 6 in. x 10 ft. 6 in. Reg. value $21.00. Special $17.00
Size 9 ft. 3 in. x 11 ft. 6 in. Reg. value $22.00. Special $18.00
Size 9 ft. 10 in. x 11 ft. 3 in. Reg. value $32.00. Special $25.00
Size 10 ft. 11 in. x 11 ft. 3 in. Reg. value $43.00. Special $35.00

GREAT ENAMELWARE SALE Continued

You know the value of genuine Two and Three Coated Enamelware, but in order to clear the entire stock of a manufacturer we can afford to sell them at these bargain prices.

DISH-PANS, at 75c, 90c, and $1.00
PRESERVING KETTLES, at 35c, 40c, 45c, 50c, 65c, $1.20, $1.50, $2.00
BERLIN COOK POTS, at 45c, 65c, 70c, 90c, $1.10, $1.40
COLANDERS, at 45
SPIDERS, at 35c, 45c, 50c
GLOBE TEAPOTS, at 55c, 65c, 70c
TEAPOTS, at 40c, 45c, 50c, 60c
COFFEE POTS, at 40c, 45c, 50c, 60c
TEA KETTLES, at 70c, 80c, 90c, $1.00, $1.20
DAISY TEA KETTLES, at 60c
DOUBLE BOILERS, at 75c, 90c, $1.10, $1.50
LONG HANDLE DIPPERS, at 25c
LIP SAUCEPANS, at 18c, 20c, 25c, 30c, 35c, 45c, 55c and 65c
BERLIN SAUCEPANS, at 45c, 55c, 70c, 85c

Every thrifty housekeeper has her weather eye lifted for a real bargain, and we inform you WILDER'S BASEMENT advertisements are well worth reading.

Every day while this Enamelware Sale lasts one "Extra special" Bargain will be offered. Saturday it will be

GRANITE TEA POTS, 2-quart size. Regular value 50c. Saturday only 25 Cents



STRAIGHT SAUCEPANS, at 35c, 40c, 45c
ROAST PANS, at 50c, 60c, 70c, 85c
MILK CANS, at 45c, 55c, 70c
ROUND PUDDING PANS, at 14c, 16c, 18c, 20c
OBLONG PUDDING PANS, at 20c, 25c, 30c
PASTRY SPOONS, at 8c, 12c, 15c
CUP CUP DIPPERS, at 25c
SINK STRAINERS, at 10c
LADLES, at 15c and 17c
PIE PLATES, at 18c and 20c
KITCHEN BOWLS, at 15c, 20c, 30c, 40c
CHAMBER PANS, at $1.05
SKIMMERS, at 15c
FLUE PANS, at 18c and 25c
FLOUR MANGE BOWLS, at 18c, 20c, 25c
SOAP DISHES, at 15c, 17c, 25c

You will also find Crockery, Stoves, Woodenware, etc., in the Basement.

H. A. Wilder & Co. 292 St. Catherine Street West
Near Phillips Square.
Downtown Store, 258 St. James st.

SCHOOL AND TRAVELING TRUNKS, SUIT CASES, ETC.

A fine assortment at EVELEIGH'S. Headquarters 245 and 247 St. James Street. Fine Goods. Low prices. Repairing. Phones: M. 438---E. 2467. J. EVELEIGH & CO., LIMITED.

MAYOR SCOTT UPHELD.

Justice Anglin Dismisses Application for Mandamus.

Special to the Montreal Star.

Toronto, September 11.—Justice Anglin has given judgment dismissing the application for a mandamus compelling Mayor Scott, of Galt, to sign the power by-law and contract with the Power Commission passed by the town council. The court held that the Mayor was justified in refusing to sign a civic document in which the terms were indefinite. His Lordship says: "I do not agree the Mayor is a mere automaton, bound to place his signature to any document or any instrument, however improper or illegal it may be, which has been directed to be executed by the municipal council."

FOR SATURDAY.

Men and Boys will always find much to interest them on Saturdays at the dry goods store of Messrs. Jas. A. Oakley & Sons, St. Catherine street west, corner of Mountain street. Their announcement on page 11 of this issue of the Star gives particulars of many new fall goods.

WHAT IS THE UNION JACK CLUB?

[illegible] what the Union Jack is

[illegible] in every land [illegible] Union Jack [illegible] Britain [illegible] Empire. [illegible] those who respect the men [illegible] flag waving on every [illegible] and on the islands of the [illegible]

[illegible] see that it so men are not [illegible] of the Union Jack Club [illegible]

[illegible] persons are confused [illegible] correspondents in the Empire. There [illegible] talk in [illegible] any man belonging [illegible] Majesty [illegible] Land forces [illegible] Navy. He enters the [illegible] and [illegible] It is the [illegible] at the Mansion House [illegible] of West London [illegible] number [illegible] the efforts of those [illegible] to secure [illegible] to withdraw and [illegible] conducts [illegible] A farm [illegible] soil. He doesn't [illegible] to occupy [illegible] the building, [illegible] obtain access from a higher or even the services of a [illegible] A well [illegible] [illegible] the [illegible] and [illegible] appetite. He has the freedom of the [illegible] asking himself [illegible] He pays [illegible] [illegible] [illegible] [illegible] to [illegible] he may [illegible] [illegible] In short, [illegible] [illegible] and [illegible] forces the whole House [illegible] of Lords and appreciate him. He's [illegible] a kind [illegible] and loyalty

It is not difficult [illegible] great people with the object [illegible] the [illegible] King. Both [illegible] and Tommy [illegible] apt to get into [illegible] with [illegible] "leave" and [illegible] [illegible] tations of the [illegible] He is at [illegible] which protect them from all their dangers, as in the [illegible] place they protect the best [illegible] which appeal is made to the sea [illegible] and the nation.

So far, at present [illegible] is confined to the city of the Empire. With this state of affairs the members of the Union Jack Club are not at all contented. It is the intention to send such institutions in every large port and garrison town where the Union Jack flies. With this object they have appealed to the people at home and are now appealing to the Dominions Beyond the Seas. Their appeal is made through a magazine which they have, with eminent appropriateness, named "The Flag."

"The Flag" is like no other magazine yet published. It contains in one number contributions from a dozen of the leading writers of the day, with illustrations by Alma Tadema and other prominent artists, and photographs, the token by Her Majesty. Yet it costs the British public only a shilling, and they have the satisfaction of knowing that that shilling will go direct to provide "Union Jack Clubs" for His Majesty's sailor and soldier forces throughout the Empire. For all the noted artists and writers contribute to the pages of "The Flag" without compensation and out of love for the work it's doing. If a copy of "The Flag" is procured for Canada it must necessarily be limited. A circular is clamoring for copies.

It will be an opportunity that does not occur often. You may have a chance to get stories, sketches, comedettas and poems by Richard Kipling, Conan Doyle, George Meredith, Gilbert Parker and other front rank writers, all compiled in one magazine, at a price merely nominal and at the same time help make possible the lives of the men who stand on guard on the Empire's outposts. Better than anything would be [illegible] to the Union Jack Clubs of the Empire, Canada to His Majesty on his birthday on the 9th November.

His Majesty will be [illegible] this year [illegible] [illegible] [illegible] [illegible]