Advertising keeps stock from having birthdays.

The Montreal Daily Star.

Circulation of the Star
Last Week's Daily, over 600,000
Last Week's Weekly, over 136,500
Total ... 736,500

VOL. LIII., No. 195. THE WEATHER—FAIR AND WARMER MONTREAL, WEDNESDAY, AUGUST 17, 1921 R PRICE TWO CENTS

SINN FEIN WON'T ACCEPT DOMINION STATUS

SOVIET UNABLE TO CHECK MASSACRES OF JEWS IN RUSSIA

Peasants and Deserters Carry Out Violent Pogroms

SHADOW OF FAMINE

Writer Describes Famine Conditions as Affecting Women

LONDON, Aug. 17.—(Special Star-Tribune Cable. Copyright.)—Massacres of the Jews are continuing in the towns and hamlets throughout White Russia, according to a despatch received from a correspondent of the London Daily Telegraph.

"Bands of peasants and deserters from the Red army continue to carry out violent pogroms against the Jews in the small towns and hamlets of White Russia," says the correspondent. "There are lists of dozens such pogroms, all of which were accompanied by violence, rape and murder.

"The Soviet is powerless against such excesses as its influence does not go further than to a few large towns garrisoned by strong detachments of the Red army. Refugees report that the executioners often hack their victims to pieces with great axes, starting with the hands and feet, then dismembering the body and ultimately cutting off the head. The bands commit their crimes to the accompaniment of an ironic cry 'Long live the Soviet, down with the Jews.'"

SHADOW LOOMS LARGE.

REVAL, Aug. 17.—(By Eda Treat O'Neill. Written for the United Press. Copyright.)—The shadow of famine looms large today in Russia. Every phase of life is beginning to reflect it.

Where and how to obtain food is the thought uppermost in the minds of everyone.

Values at present are reckoned according to one standard—the amount of food which a given article represents. The food situation, which is due in part to last year's poor crop and has been growing more and more critical since February, was the biggest problem in Russian life even before famine developed in the Volga region.

The re-establishment of commerce and the legalizing of trade in markets and shops, under the new regulations, has bettered the situation somewhat.

The markets are the busiest places in Moscow and Petrograd. Thousands of people go there daily to buy and barter. The latter is more common because roubles are scarce and low in value, and the peasant is as eager for city products and finery as the city dweller is for food.

At the market, the city dweller trades his cigarette lighter, made at home after factory hours, or his wife a handkerchief she has just embroidered.

TRAGIC PICTURES.

Household effects and personal belongings are still in demand but few city folk possess now much that is saleable.

One sees no jewels of value on the market—only pathetic trinkets for the most part and rubbish that seems of no value whatever. Sometimes it is a cracked mirror, perhaps a cup without a handle.

There are tragic pictures here and there. Sometimes it is a quavering old man offering for sale a fagged and disheveled doll. Quite clearly the unprepossessing toy has a hold on his heart, but he barters it for a handful of food.

I have seen a woman at the market, struggling with herself. Finally with an air of decision, she strips a wedding ring from her finger and lays it before a peasant who has food he will trade for the keepsake.

Everyone is in search of food. There is terrible distress in some regions but one hears less complaining now than two months ago. All Russia is squaring its shoulders for the new burden.

Generally speaking the much tried Russian folk is setting its face against famine and cholera with a splendid energy and solidarity.

WOMEN'S HARDSHIPS.

Few women in Russia today are having an easy time of it. "They tell me you're a teacher," a waitress in a Moscow guest house said to me the other day.

"We're all teachers waiting on table here," she continued. "We had to find work when the schools closed for the summer. Otherwise we would have lost our rations."

The incident is characteristic.

Every Russian woman is supposed to be a worker. Without a worker's card she hasn't the right to lodging, clothes, food or transport facilities.

The teacher or office employe has never been quite so well off here as the factory girl, who receives the same pay and payok (ration) as the factory workman.

The teachers and office workers receive scantier rations. And their pay ranges from six to twenty-five thousand rubles monthly—not a vast sum in a country where an egg costs 1,000 rubles.

DIMINISH FOOD RATIONS.

To add to the women's trouble there is a tendency to diminish the food rations due to the present shortage, while increasing the pay.

Such prostitution as can be said to exist in Moscow today recruits its victims chiefly from among the office employes.

The problem of the married woman and mother is less simple than that of her unmarried sister. She, too, must have a worker's card—and housework isn't considered a profession once the children are of school age.

Little sympathy is felt for the woman who objects on principle to doing her housework.

I doubt if there are many women in Russia today who haven't learned to perform, quite as a matter of course, tasks which before the revolution would have appeared difficult if not impossible. As a result, life has become less complicated. A spoon is a spoon, be it of silver or tin. Sevres and humble firestone fraternized on the table at the Moscow guest home. Sometimes the chair on which one sat was gold and lacquered, sometimes it was white pine.

Japan Would Settle Question of Shantung

WASHINGTON, Aug. 17—. Japan will renew her attempts to settle the Shantung question by direct negotiations with China before the opening of the Washington disarmament conference, it was reported in official circles here today.

TURKISH FORCES SWEPT BACK TO LAST DEFENCES

Consistent Success of Drive—Nationalists Move Seat of Government

ARMY MOVES FAST

Asserted That Turks are Evacuating Ismid, Near Constantinople

SMYRNA, Aug. 17.—(Associated Press).—King Constantine's fast moving army is now within eight miles of the last real defensive positions of the Turkish Nationalists, along the Sakaria river, 60 miles west of Angora, the Capital.

The Greek right wing is at present crossing the extensive salt desert to the south of this river with the intention of cutting off the retreat of the Turks toward Angora.

In all, there are four great columns making a thrust toward the Nationalist seat of government, and one striking to the north toward Ismid.

TURKS UNPREPARED.

CONSTANTINOPLE, Aug. 17.—(By Constantine Brown, Star-News Cable. Copyright.)—The Greek offensive which began on the morning of August 14 from Biledgik again caught the Turks unprepared because the four divisions from the Caucasus under General Kara Bekir were not due at the front before the end of the month, while the heavy artillery was not due until the end of September.

The Greeks, who attacked with eleven divisions, made remarkably quick progress, advancing sixty miles in sixty hours and occupying Sivri Hissar, the pivot of the Turkish position, where Kemal Pasha expected to make his first serious resistance.

SPEEDY ADVANCE.

On account of the speedy Greek advance the Nationalists have withdrawn behind the Dersuer river. The Hellenes are trying to force them southward toward the Salt Desert, northeast of Kenya, where they hope to annihilate the Turks. The latter will lack water while a great number of camels will carry water for the Greek army.

Taking advantage of the withdrawal of the Turkish army from the Caucasus, the Armenians attacked the Kars, Ardahan line. On August 12, three Armenian regiments assailed the weak Turkish forces in Kars and since then Angora has been unable to communicate with that fortress. The Nationalists have asked the Ninth Bolshevist army, commanded by General Skrydlov, to defend Turkish interests and have sent Remzi Pasha with a small force to the Caucasus. The Kemalists believe that the movement was instigated by the Russians.

ATHENS, August 17.—(Associated Press)—Greek forces which early this week began a new offensive against the Turkish Nationalists east of Eski-Shehr have driven a deep wedge into the Turkish lines and have reached the Sakaria River, says an official statement issued here.

Sivri-Hissar has been taken by the Greeks, who have established a line running to the southeast from that city until it touches the Sakaria River at Tajir.

It is asserted that the Turks are evacuating Ismid, 56 miles southeast of Constantinople. Turkish occupation of that city sometime ago aroused fears that the Turks intended an advance upon Constantinople.

STEADY ADVANCE.

LONDON, August 17.—The Greeks are steadily advancing in their new offensive against the Turkish Nationalists in Asia Minor, says a despatch to the London Times from Smyrna. The Greek forces have reached the line from Mandra, on the Sakaria River, to Kaimaz and Akkopru on the Pursak River.

MOVE GOVERNMENT SITE.

CONSTANTINOPLE, August 17.—The Turkish Nationalist government has been transferred from Angora to Caesarea (Kaisariyeh), 160 miles southeast of Angora, and the civil population of the Nationalist capital is being evacuated because of the advance of the Greeks, says a dispatch from Angora today.

The Turks intend to make a stand against the Greeks at the Sagaria River and if this position is lost they will fall back on Caesarea and Yozgad, 85 miles to the northwest of Caesarea.

A Paris despatch of August 5 quoted a despatch from Constantinople as saying that the Turkish Nationalists had decided to evacuate Angora and retire on Caesarea.

McCLURE'S PUT IN RECEIVER'S HANDS

NEW YORK, Aug. 17.—A receivership has been appointed for McClure's Magazine, following equity proceedings in United States district court, it was announced today. Liabilities were said to be in excess of $250,000. No statement was made regarding assets. John B. Johnston and Myles D. Walsh were named receivers.

POCOMOKE'S CAPTAIN HELD.

ATLANTIC CITY, N. J., Aug. 17.—Captain Joseph Roy, master of the suspected rum runner Pocomoke, remained in jail today on a charge of smuggling. He was unable to furnish the $5,000 bail fixed after his arrest last night.

COALITION AND FARMER-LIBERAL PACT DISCUSSED

Parliamentary Circles Talking of Possible Election Plans

BY-ELECTIONS NEAR

Time-Limit on West York and St. Antoine Nearly Up

OTTAWA, Aug. 17.—(From Our Own Correspondent)—With the Prime Minister taking counsel of those whose opinions he values as reflecting outside sentiment the political situation today in the Capital is quiescent. A few members of Parliament are dropping in and more of them are writing and there is an abounding speculation everywhere, but only speculation. Nothing definite is available and, in point of fact nothing definite has been decided.

Mr. Meighen is sounding out opinions in parts of the country other than the Capital where the perspective is often faulty. His conclusion, in the matter may not be reached for some days yet and he will have to decide between two schools of thought, one which holds that an election now would be calamitous to the country and the other that the sooner the obscure atmosphere is cleared up the better.

WEIGHT AGAINST ELECTION.

For the moment anyway, the weight of opinion here seems to be favorable to the idea of carrying on and avoiding the turmoil of a general election. Whether in the end this view will predominate is wholly problematical till the situation is fully canvassed, meanwhile the limit for the issue of writs is nearing both in West York and St. Antoine division of Montreal and at least in the former the date will be announced soon. In the event of dissolution, a general election would supercede any by-election previously arranged for. While the statute prescribes a limit in which writs shall issue, the date of voting can be made as far off as is deemed expedient.

TALK OF NEW COALITION.

The possibility of a coalition after a general election is being quietly canvassed here in ministerial circles Any such thing before an election would not be possible but, afterwards, it is thought it may come on lines reasonably consistent with the fiscal policy of the present and arresting any tendency to radicalism. The dominant voice, it is suggested might be from a quarter where now Cabinet representation is at the minimum. If such a thing is possible, after an election it might be an influence to accelerate dissolution.

A reported alliance between MacKenzie King and Mr. Crerar for strategical purposes in the event of an election this fall has no confirmation here but it is no secret that efforts are being made to effect such a cooperative arrangement as would avoid three-cornered fights, Liberals would not be put in the field in many constituencies where the Agrarian vote is predominant and a reciprocal arrangement would be sought where the chances would favor a Liberal candidate being elected if there were no third candidate.

Mr. King himself, in New Market and elsewhere has appealed against "dividing the progressive forces." To what extent any such arrangement could be successful, only election time will disclose.

UNREST IN INDIA A HEALTHY SIGN

But Patience Needed, Says General Cory—No Unemployment Problem

TORONTO, Aug. 17—(Star Special)—A tale of strategic movements, of military engagements without number, a tale of countries, of peoples, of Governments, a tale of India, of Mesopotamia, of Persia—this was the tale which Major-General G. N. Cory, son of Charles D. Cory, of this city, told today.

General Cory has just returned from the East, where he was in command of the forces during the evacuation of Persia this spring. A year ago he was in Mesopotamia, he figured in the great war in France, in Salonika and later in Constantinople. He will return about the middle of September to India, where he will be attached to headquarters. In India, General Cory says, the unemployment problem, as we in Canada know it, practically does not exist. The food problem has not been made more serious by the war, except as in all other countries, the cost of living has gone up. If they get good rains they get good crops. The war has not necessarily affected the food problem. It is poor crops that play havoc with the natives, not so much outside influences.

"They'll have hard and anxious times in India for some time to come," said General Cory. "I expect to see conditions slowly improve, however. Lord Reading, the new viceroy is an exceedingly able man, and under his regime the fostering of British Institutions will be carefully managed.

"The problem of political unrest is, I think, largely due to the growth of education, accelerated, doubtless, by the recent war. On the whole I think it is a very healthy sign. It is only dangerous when reformers attempt to go too fast. Patience and perseverance is the watchword for the future of India."

AUSTRALIA ISSUES BIG LOAN.

LONDON, Aug. 17. — (Canadian Press Cable.) —A Reuter cable from Sydney, New South Wales, reports that the State Premier, Hon. John Storey, when in London, recently arranged for State loans of £6,500,000 each year, for three years, at an interest of five and a half per cent per annum.

MOST PROSPEROUS FALL IN LONG TIME FOR U.S. FARMERS

Direct Result, Strangely, of Shortage in the Crops

OATS VERY LIGHT

Crop Will Hardly Equal Two-thirds of Last Year's

NEW YORK, Aug. 17.—(United Press).—American farmers generally will experience the best season financially in several years, and will pass their increasing prosperity on in some measure to the rest of the country.

This is being brought about, paradoxically, by a crop shortage. The law of supply and demand will mean higher prices for farm products, and the increased income will afford greater buying power for this half of the nation's population, from which situation other industries are bound to benefit.

"I am an optimist concerning the immediate future of the agricultural industry, and the importance of this year's crop in pulling the farmers out of the most serious situation in which they have ever found themselves," Gray Silver, Washington representative of the American Farm Bureau Federation, telegraphed the United Press today.

HIGHER PRICES.

"Wheat, corn, oats, barley, rye, potatoes, tobacco, sugar beets and some fruits will have a much less yield than last year. This should mean but one thing, if domestic and foreign participating power is anything like normal—higher prices for farm products, more money in the farmers' hands, debts paid and a higher standard of living."

B. W. Snow, noted Chicago crop expert, wired that the crop shortage will be of "general benefit" to the agricultural community, adding that the increased income will be "distributed to production in all sections of the country.

"The winter wheat crop is threshing less than was expected and will turn out only about 550,000,000 bushels," he said. "Spring wheat was affected by heat and rust and probably will not exceed 200,000,000 bushels. This total of 750,000,000 bushels is sufficient to meet domestic wants and furnish an export, taking into consideration the carry-over of perhaps 2,000,000 bushels. But this is less than the world needs from America, and with the crop shortage in India and continued failure of Russia to produce, the world situation for wheat is adjusted to a very narrow market.

OAT CROP VERY POOR.

"The oat crop is the poorest in fifty years. It will not exceed one billion bushels compared with 1,500,000,000 last year. Other small grains are equally unsatisfactory.

"Corn is a debatable proposition with the chances for a very moderate yield. Another food crop of great importance is potatoes, and the failure in that is very severe. The crop will hardly equal two-thirds of last year's.

"The crop shortage is general in character, and every section is favored with something in the way of production. This will work to the benefit of the agricultural community, because the higher prices will be distributed to production in all sections of the country."

MRS. EDDY MADE GRANT TO McGILL

Sum of $200,000 for Establishment of Chair Bequeathed in Will

OTTAWA, Aug. 17. — (From Our Own Correspondent.)—An estate valued at three and a half million dollars was left by the late Mrs. E. B. Eddy, widow of the Hull paper and match manufacturer, whose will has just been entered for probate in the Hull Surrogate Court. Mrs. Eddy controlled the big industrial corporation and it now passes to her brother, R. T. Sheriff.

The Presbyterian Church of Canada, McGill University of Montreal and Dalhousie University of Halifax, figure generously in the benefactions. The will is a voluminous document with very specific directions, and apart from the larger gifts several old employes of the company receive gratuities.

The late Mrs. Eddy owned 1,507 shares of stock in the E. B. Eddy Company, which are set forth as having a par value of one hundred dollars each. The shares today, it is believed, could hardly be purchased for ten times that amount. The majority of the estate consists of personal property, bank and other stocks, bonds and real estate.

In her gift to the Presbyterian Church of Canada, Mrs. Eddy did not forget the missionary funds or the aged and infirm. In all, the church is bequeathed $200,000, of which half is for missionary purposes, fifty thousand for the widows and orphans and a like amount is set aside for the aged and infirm. Two thousand dollars in addition is given to the French Presbyterian Church of Hull. A sister, Mrs. E. J. Richardson, of San Diego, Calif., is given a life estate in the interest on three hundred and fifty thousand dollars worth of bonds.

UNIVERSITY BEQUESTS.

The grant of half a million dollars to Dalhousie University, the will directs, is to be continued and the remaining unpaid instalments, amounting to around $185,000, are to be paid out of the estate. McGill University receives $200,000 for the establishment of a chair or chairs to be known as the E. B. Eddy chair or chairs.

Robert T. Sheriff, a brother, is left 1,007 shares in the E. B. Eddy Company and also the house and contents of the late Mrs. Eddy on the Aylmer road, near the Royal Ottawa Golf Club.

Five hundred other shares go to Mr. R. B. Bennett, K.C., of Calgary.

A hospital in Newcastle, N. B., is left $25,000 with the provision that if $25,000 is left out of the residue of the estate, that it is to receive half of the further surplus and the widows and orphans' fund of the Presbyterian Church is to get the other half.

Five thousand dollars is left to the schools of Chatham, N.B., where the late Mrs. Eddy was born 56 years ago. The five thousand dollar grant to the schools is to be known as the Jennie Sheriff fund.

The will stipulates that Mr. Sheriff and Mr. Bennett, K.C., are to be the trustees and executors of the estate. The total stock of the E. B. Eddy Company, it is understood, is about 2,000 shares, over half of which have now gone to Mr. Sheriff.

LATEST DEVELOPMENTS IN THE IRISH SITUATION

DECLARE OUTLOOK IS BRIGHT, DESPITE PRESENT DEADLOCK

Dublin Despatch Says De Valera is Not Taken Literally

EXPECT LONG WAIT

Believed Negotiations, if Favorable, May Take Several Weeks More

DUBLIN, Aug. 17.— (By Clyde C. Beals, United Press Staff Correspondent).— Prospects of Irish peace, only partly over-shadowed by de Valera's speech to the Dail demanding absolute independence, are bright. Throughout Ireland, there is continued optimism today that the Dail Eireann will not summarily end the negotiations.

The Irish themselves are not taking the Republican leader literally and the official text of his speech has a somewhat less belligerent tone than the first versions.

The general belief through the country is that negotiations over Britain's offer of a form of Dominion Home Rule will be protracted, unless a new and as yet unforeseen element is injected into the dispute.

The cancelling of military leaves by the British army command is not such an element. The move has caused little or no anxiety here. It is understood that both sides are "Playing psychology" to the utmost. Sinn Fein believes that throughout the negotiations Lloyd George has sought to give the appearance of yielding as little as possible, in order to keep the support of Conservatives in England and that this is but a move in the game of "bluff."

EXPECT MUCH TALK.

The impression gathered here from de Valera's speech at the opening of the Dail is that the negotiations will continue weeks instead of a few days.

Sinn Fein is prepared to continue its policies, regardless of whatever move the other side may make.

Today, I saw an advance copy of the official organ of the Irish Republican army, of which the editorial cautioned the Republican army to be prepared for still greater fortitude and sacrifices.

"The republic is, and will be."

Arthur Griffiths' paper today reiterates the one demand, "Independence," but does not specifically mention a republic.

The belief that Sinn Fein will eventually accept less than a republic continues, despite events of yesterday.

A possible concession on the part of Britain may be the relinquishing or mitigation of the oath of allegiance to the Crown, which is one hitch.

BRITISH OPTIMISM CONTINUES.

LONDON, Aug. 17.—(By Ed. L. Keen, United Press Staff Correspondent.) —The fiery speech of Eamonn de Valera before the Dail Eireann, demanding absolute independence for Ireland, failed to destroy British optimism that the outcome of the present negotiations will be the acceptance of the offer of Dominion Home Rule.

Officials and members of Parliament today waited some indication of the Dail's sentiments toward the British terms, instead of accepting deValera's speech as indicative of what the Sinn Fein reply will be.

The feeling here today is perhaps best described as anxiety, tempered by firm belief that the Irish people want peace, and that the Sinn Fein Parliament needs tremendous moral daring to renew war at the present stage of the negotiations.

Hugh Martin, who is in the closest touch with Sinn Fein, writing from Dublin in the Daily News today, says:

"The negotiations will probably be lengthy, if they are successful. An early reply will be a bad reply."

He gives it as his opinion that President de Valera was carried away by his own rhetoric. He points out that the Republican chieftain is emotional, never able to stick to his notes, and frequently over-reaches his mark.

Referring to de Valera's speech as "vague and verbose," Martin, who is in closest sympathy with the Republican idea, says further:

"It was my impression that many of the more responsible hearers were aghast at the Republican leader's words. De Valera may have spoken their minds, but they had no idea that their minds were to be spoken just then, or in that way."

ANOTHER HUDSON-ESSEX REDUCTION

DETROIT, Mich., Aug. 17.—Officials of the Hudson-Essex Motor Company announced today a third reduction in prices this year. Reductions range from $420 to $705.

LT.-GOV. CLARKE BETTER.

TORONTO, Aug. 17. — There is marked improvement being shown in the condition of Lieut.-Governor Lionel H. Clarke, following his recent operation. Although still confined to his bed at Government House, it is expected that within a few days he will be allowed to get up for a short time.

"Excellent Progress" Is Ulster Report

BELFAST, Aug. 17.—(United News.) — The Ulster Cabinet reviewed the entire political situation in its meeting on Tuesday, discussing questions regarding the formation of the administrative department of the Government. "Excellent progress," was reported. Sir James Craig, the Ulster Premier, is still on his holiday in Scotland.

CHARGES UNFAIR U.S. COMMENT ON VALERA'S CLAIMS

Say His Reference to Great Nation Asking Guarantees Baseless

IRISH ADVANTAGE

Other Writers Frankly Advocate Acceptance of Terms Offered

NEW YORK, Aug. 17.—The New York World, referring to "Ireland's Opportunity," says:

"In his address to the Dail Eireann Mr. De Valera was unfair to the British Government when he declared its attitude to be that of a great nation demanding guarantees for its safety from a small one, when it should be a big nation guaranteeing safety to a small state.

"The guarantees defined by Premier Lloyd George as to be accorded by Ireland were based on the common concern of Great Britain and Ireland in defence of their interest by land and sea, 'for the minor military guarantees demanded of Ireland she would be more compensated by the British navy guaranteeing the protection and safety of Ireland. It is a bargain immensely to the advantage of Ireland, which, unaided, could not maintain its security in time of emergency.

"In discussing the conditions of the proposed settlement between Great Britain and Ireland, Premier Lloyd George expressly pledges that they "shall be embodied in the form of a treaty" to be approved by the British and Irish Parliaments. To none of the British dominions has ever been granted the privilege of entering into a treaty with Great Britain. It was by an Act of the British Parliament alone, in 1867, that Canada attained the status of a self-governing dominion and by the same method that the Union of South Africa was created.

SMUTS' GOOD ADVICE.

"General Smuts offered Mr. De Valera timely counsel in urging him to come to terms with the British Government. 'The full dominion status, with all that it is and implies,' he wrote, 'is yours if you will but take it. It is far more than was offered to the Transvaal and Free State, who fought for freedom one of the greatest wars in the history of Great Britain and one which reduced their own countries to ashes and their people to ruin. What they have now finally achieved after years of warfare and political evolution is now offered you, not in doles and instalments, but at once and completely.'

"With regard to the facts as they are, the case could not be stated more strongly. Ireland is offered today full dominion status, at once and completely, but the offer is made at a time when the British dominions have acquired greatly augmented powers and influence, and their right to a voice in shaping the foreign and economic policies of the British government is undisputed.

DOMINIONS ARE INDEPENDENT.

"The parts played by the premiers of Australia, Canada and New Zealand at the recent Imperial Conference in London was not that merely of representatives of overseas colonies but of active partners in the Empire prepared in any circumstances to uphold their own interest against Great Britain.

"The conference between Lloyd George and De Valera makes plain what rapid progress was made. It is offered today more by the British Government than anybody in Ireland would have demanded three years ago. More is to be gained for Ireland by processes of conciliation and orderly negotiation than Sinn Fein and all its agencies, political and military, can hope to secure by any other means."

ADVOCATES ACCEPTANCE.

The World, which in the past has always given particular prominence to the Sinn Fein arguments, frankly advocates acceptance of the British Government's offer. "Ireland is offered today full dominion status, at once and completely," the paper continues, "but the offer is made at a time when the British Dominions have acquired greatly augmented powers and influence, and their right to a voice in shaping the foreign and economic policies of the British Government is undisputed.

"The part played by the Premiers of Australia, Canada and New Zealand at the recent Imperial Conference in London was not that merely of representatives of overseas colonies, but of active partners in the Empire, prepared in any circumstances to uphold their own interests against Great Britain.

"The correspondence between Prime Minister Lloyd George and Mr. de Valera makes plain what rapid progress Ireland has made. It is offered more today by the British Government than anybody in Ireland would have demanded three years ago.

"More is to be gained for Ireland by the processes of conciliation and orderly negotiation than Sinn Fein and all its agencies, political and military, can hope to secure by any other means."

IRELAND CANNOT AND WILL NOT ACCEPT THE OFFER, SAYS PRESIDENT

De Valera, Speaking to Members of Dail Eireann, Makes Blunt Declaration Against Dominion Status — Proffers Olive Branch to Ulster Hinting at Concessions

LONDON, Aug. 17.—(United Press.) — After a lengthy discussion of the Irish situation today, the British Cabinet decided that the statement which Lloyd George was to have made in the Commons this afternoon would be deferred.

DUBLIN, August 17.—(Associated Press.)—Eamonn de Valera, Irish Republican leader, declared today that the Dail Eireann would not accept the terms offered by the British Government, extending to Ireland an offer of Dominion status.

Mr. de Valera made this declaration at the second session of the Dail Eireann, held in the Mansion House, to take up the question of the negotiations with Prime Minister Lloyd George with regard to a possible Irish settlement.

"From the reports this morning in the British and foreign press," said Mr. de Valera, "there seems to be doubt as to what our attitude is towards the British proposals. There seems to be doubt as to whether what I have said or whether our letter means acceptance or rejection.

"There ought to be no doubt in anybody's mind.

"We cannot and will not, on behalf of this nation, accept these terms.

"There is an Indian proverb reading: 'Fool me once, shame on you; fool me twice, shame on me.' The Irish people will not be fooled this time."

CHALLENGES STATEMENT THAT PROPOSALS CONTAIN REAL DOMINION STATUS OFFER

"It is said we are offered the status of Dominion Home Rule for Ireland—the status of the British Dominions. Ireland is offered no such thing. The statement that Ireland was offered a Dominion status contained two falsehoods. Where is Ireland? There is no Ireland in the terms, but two broken pieces of Ireland.

"What was offered was not even Dominion status. It was admitted the Dominions had the right to secede and could get out if they desired. We are told we must stay in whether we like it or not.

"We are not claiming the right to secede. There cannot be a question of secession, because there has never been union.

"Northern Ireland has regarded itself from its own viewpoint, and in entering negotiations they need not give up that point of view. I would be willing to suggest to the Irish people that they give up a good deal in order to have Ireland able to look into the future without anticipating distracting internal problems.

"All the time these negotiations have meant an attempt to get into touch with the people of the North and tell them we have no enmity and would make sacrifices for them which we would never think of making for Britain. We will be ready to give them every safeguard any reasonable person could say they were entitled to, and we are ready to leave the question of the North to external arbitration, or leave the whole question to external arbitration.

"England's claim is unreasonable. The claims of the minority in Ireland are unreasonable. But even unreasonable claims we would be ready to consider and I for one would be ready to go a long way to give way to them particularly to their sentiment, if we could get them to come with us and consider the interests of their own country and not be allying themselves with foreigners."

DECLARES IRELAND DOES NOT STAND BETWEEN BRITAIN AND THE REST OF WORLD

Mr. de Valera said the Irish nation did not stand between Great Britain and the world and was not shutting up the seas between the two islands.

"We have no enmity to England," he declared. "At least, if this question were settled I believe there would be none. The only enmity is to that rule which the Irish people hate to the marrow of their bones."

It was said, remarked the Irish Republican leader, that the Irish question was a problem. It was a problem, he declared,—"a problem of a powerful, selfish person wishing to encroach upon the rights, the property and the freedom of his neighbors." That was the fundamental problem to be settled. Human nature had to be taken into consideration, he pointed out, and they who were working for a complete and final settlement were to see to it that relations must be adjusted on the basis of right. Therefore, in considering the problem, they who had right on their side, he said, must count.

"We are willing to submit the question between Great Britain and Ireland to external arbitration," de Valera declared.

"The Irish people will not flinch because more arms have been ordered to this country."

The public meeting of the Dail Eireann was adjourned this afternoon to an indefinite date. Private sessions will be held in the meantime, beginning tomorrow.

ALL LEAVE FOR MEMBERS OF ROYAL IRISH CONSTABULARY CANCELLED TODAY

BELFAST, August 17.—(Associated Press)—All Royal Irish constabulary leave has been cancelled, dating from today, it was announced here this forenoon.

MOVE IS PRECAUTIONARY.

LONDON, August 17.—(Associated Press)—The measures taken to recall British troops on leave to their units in Ireland, announced yesterday, were stated in official circles here today to be purely of a precautionary nature.

It was further claimed that the steps taken were not aggressively precautionary, because the last thing the British Government would do would be to take steps to break the Irish truce. It was declared, it was realized in official quarters that the firing of the first shot on either side was likely to mean the resumption of sporadic outbursts of fighting throughout Southern Ireland.

DUBLIN, August 17.—(Associated Press) — Interest in the meeting of the Parliament or governing body of the Republican faction, continued unabated today, many people coming in from the country to witness one of the greatest events in the country's history. Dublin was as animated as it was last week, when the horse show was held, but today's visitors were of an entirely different class. Last week horsemen and society folk were here, while this week priests, farmers, small shopkeepers from villages and Irish politicians crowd the streets.

Yesterday's rain, which lessened the enthusiasm of the people gathered about the Mansion House, ceased during the night, and throngs crowded the streets around the historic building. They appeared to be larger than ever, but they were orderly.

POINT TO ULSTER HINT.

DUBLIN, Aug. 17. — (Associated Press).—It was pointed out in political quarters here this afternoon that although Mr. de Valera, speaking for his Cabinet, had announced definitely that it would not accept the Government's offer of Dominion status, an outstanding feature of his speech was his expression of willingness to go a long way to meet Ulster, and to make sacrifices to meet her not only in her interests but in her sentiment.

Thus, it was commented, he apparently indicated that Ulster could come into the negotiations without abandoning any of her principles.

All this, it was considered, pointed to continued efforts behind the scenes to go into further communication with Sir James Craig, the Ulster premier which is generally believed here to be the cause of the long drawn out meeting of the Dail.

At today's session the various "ministers" of the Republican Cabinet submitted reports on their departments. Most of them were long and supplemented by speeches in Gaelic and English, but there was no discussion, except on the report of Michael Collins, the "Finance Minister," which gave Mr. de Valera an occasion to ask for a vote of thanks to the United States citizens who had contributed funds to the Sinn Fein. The vote was carried and Frank P. Walsh, United States legal adviser to Mr. de Valera, was asked to deliver the expression of gratitude to the United

BRITISH OPINION HOLDS IRISH WILL YET ACCEPT PLAN

Generally Thought De Valera and Lloyd George will Find Solution

EXPECT PLEBISCITE

Point to Passages in President's Speech Which Justify Forecast

LONDON, Aug. 17 — (Associated Press) — London newspapers, even those that have most warmly supported Irish aspirations, today viewed with considerable regret the statements made by Eamonn de Valera at yesterday's meeting of the Irish Republican Parliament. There was, however, reluctance to regard his speech as expressing Ireland's last word, and some editorials declared confidently that if the issue was placed before the Irish people the British terms of settlement would be accepted.

Assertions were made, on the strength of Dublin advices, that the Irish, having tasted peace since the establishment of the truce, would never consent to a return to hostilities, and that, indeed, few Irishmen believed there was any probability of a resumption of warfare.

Opinions differed as to whether the Republican Parliament would, itself, vote acceptance of the British terms, or would call a referendum. The predominant view was that acceptance of the British Government's offer would probably result in any case.

CLERGY URGING PEACE.

The Daily Mail said the Catholic clergy of Ireland were using their utmost influence in favor of acceptance, and it expressed belief that the "vast proportion" of the members of the Dail Eireann were determined to accept the British terms.

The London Times took occasion to warn the extremists who oppose acceptance, "that Great Britain's mind is finally made up and nothing can shake its determination not to yield upon the cardinal point of the maintenance of a union between Great Britain and Ireland.

Considerable prominence was given extracts from editorials appearing in United States newspapers, most of them earnestly advising the Irish not to reject the Government's offer.

The Daily Telegraph, commenting upon these editorials, said: "Americans are deeply impressed with the dramatic act of generous renunciation by the British Government in the pursuit of peace.

"They perceive, if some Irishmen do not, what an immense moral sacrifice the Government has made rather than see the ruin of Ireland consummated, and they feel that some yielding should be apparent on the other side."

MAINTAIN OPTIMISM.

DUBLIN, Aug. 17. — (Associated Press.)—British civil officials in Dublin, many of whom assert that they have channels of communication with the inner workings of the Sinn Fein, are still hopeful of a settlement of the Irish problem.

These officials base their hopes on one section of de Valera's speech, in which he said:

"In the general election, which, in effect, was a plebiscite, the question was put to the Irish people what form of Government they wanted, and how they wished to live so that they might have the opportunity of working out for themselves their own national life in their own way.

"The answer the people gave was unmistakable. I do not say their answer was for a form of government, so much, because we are not Republican doctrinnaires, but it was for Irish freedom and Irish independence, and it was obvious to everybody who considered the question that Irish independence would not be realized at the present time in any other way so suitably as through a Republic.

"Hence it was that an Irish Republic, as such, was sanctioned by the representatives of the people, and that you, the representatives of the people, came here, and in public session declared the independence of the nation, and solemnly declared your determination that you would give your lives and everything you had in an endeavor to make that expression of the people effective, so that you would have not merely in your own hearts recognition of it, but that you might secure recognition of it from every nation throughout the earth."

This is taken by officials here as affording an opportunity for Mr. de Valera to accept a settlement of the controversy which does not involve a republic.

EXPECT A PLEBISCITE.

Further on in his speech Mr. de Valera quoted a statesman who had advocated the principle of self-determination, and this to the official mind in Dublin points to a recommendation by the Sinn Fein "Cabinet" to the Dail Eireann to submit the British Imperial Government's offer to a vote of the people of Ireland.

Meanwhile, according to the belief expressed here, Mr. de Valera expects the British Government to apply further pressure on Ulster to enter the proposed Irish dominion while retaining its local autonomy. Advices received in Dublin, however, seem to show that the Belfast officials are less inclined than ever to come to an agreement with Dublin. Big Belfast business men are credited in these advices as being increasingly distrustful of the capacity of the Sinn Fein in practical affairs.

A NOTABLE CEREMONY.

The proceedings of the Dail Eireann yesterday were carried out with order and discipline. Not a single uniformed man was present, if the porter of Mansion House, where the session was held, in his gold-braided suit is excluded from this category. A few youths with yellow and green badges controlled traffic in the streets. Similar squads kept order in the Chamber, subduing cheering, which was taboo, only forgetting to raise a warning hand when Eamonn de Valera and Frank P. Walsh, John J. McKeown and Michael Collins entered the hall or stood to sign the roll of membership.

John T. Kelly, who was "Speaker" in the first Dail Eireann and acted as temporary chairman, delivered the opening address and also made a speech in which he declined re-election as "Speaker." Both speeches were in Gaelic.

Mr. de Valera also spoke Gaelic in opening the session of the Dail Eireann. What the Clerk had to say was said in Irish and Professor McNeill, the new "Speaker" also used the ancient Irish tongue. In other cases while the speeches were opened in Irish they ended in English, presumably out of consideration for numerous of the auditors having no knowledge of Gaelic.

The Clerk had difficulty in announcing some English names such as that of Erskine Childers, a nephew of one of Gladstone's Chancellors whose name would not bear translation into Irish.

There were many prominent persons present in the audience and some notable absentees. Joe Devlin, who was elected a member, was in town, but he spent the day with old Nationalist friends and did not answer the roll call. With the exception of Mr. de Valera from Down and Mr. Collins, member from Armagh, all the other representatives from Ulster absented themselves.

An interested spectator was John H. Parnell, brother of the late Irish Leader, an oil painting of whom was in a place of honor over the Speaker's chair beside those of Daniel O'Connell and other famous Irish leaders. Other persons in the assemblage included men well known in Irish life, a few Unionists, among them Sir Andrew Beattie, a member of the Dublin Corporation, a scattering of Nationalists, Frank P. Walsh, who was a guest occupied a chair to the left of the Speaker, and Dr. Moore, a Canadian Methodist Minister.

THE SOCIAL WORLD

OUR CONGRATULATIONS
TO

Viscount Bertie of Thame, 77 today.

Sir Eric Drummond, Secretary-General to the League of Nations, at Geneva, Switzerland, 45 today.

Mr. John Redpath Dougall, Montreal, 80 today.

Engagements Announced.

Mr. and Mrs. Wm. C. Duncan, Calgary, Alta., announce the engagement of their daughter, Irma Wynona, to Mr. Anson Edgar Robinson, son of the late Rev. Richard Robinson and Mrs. Robinson, Westmount, Que., the marriage to take place early in September.

Madame G. F. C. de Lery, of Quebec, announces the engagement of her daughter, Irene, to Willis R. Miller, of Vancouver, formerly of Montreal. The marriage will take place on Monday, August 22, at Beauceville, where Madame de Lery's summer residence "Fort Bull" is situated.

Social and Personal.

Mrs. William H. Gregory of Toronto, who has been residing in Montreal for the past few years, is leaving at the end of the week for Sydney, N.S., to visit Col. and Mrs. Bruce A. Ingraham. Upon the completion of her visit she will return to Toronto, where she will again take up residence.

Mr. and Mrs. John G. Ahern have returned from a month's motor trip along the New Jersey coast. Mrs. Ahern left for a visit to her father, the Hon. Charles Marcil, at Carleton, Que., to join her little daughter. They will return to town on September 1.

Dr. and Mrs. M. Donald Moyse have returned from their wedding trip to Boston, Old Orchard Beach and other points in the United States, and will reside at 818 Dorchester street west. Mrs. Moyse was formerly Miss Carrie Banks.

Lady Bury entertained at a luncheon party in the Jericho Country Club, Vancouver, B.C., last week in honor of her daughter-in-law, Mrs. George Bury, who with her husband returned a short time ago from the Orient.

Miss Madeleine Fritz passed through Montreal this week from Ottawa on her way to St. John, N.B., for some weeks. She will return this fall to the city to take up post-graduate work at McGill.

Mr. and Mrs. Fane Sewell, of Toronto, who have been visiting in the city, have gone to Kingston, where they will be the guests of Mrs. E. J. B. Pense for a short time.

Miss M. D. Mawdsley is expected in town from Clemens, Alta., about the middle of September for a few days before she sails for England to spend the winter.

Mrs. G. Stone and Miss Dolly Stone of Viauville have returned to town after a short trip through the Thousand Islands, stopping at other points en route.

Mrs. Dinham Molson (Mother Molson), who has been at patient at the Ross Memorial for several weeks, is progressing favorably.

Mr. William Cunningham, of Boston, is in town for a few days, visiting his brother, Mr. T. J. Cunningham, Bloomfield avenue.

Mr. and Mrs. Edward C. Hodgskin have returned home from Murray Bay after spending a few days at the Manior Richelieu.

Miss Mildred Blair, of Boston, Bass., is spending a few weeks at "Edenhurst," Dorval, the guest of Miss Morna Carson.

Mr. and Mrs. W. D. Chambers are visiting Mr. and Mrs. Gordon Brown, of Ottawa at their summer residence, Blue Sea Lake.

Prof. and Mrs. W. H. Jackson, of Prince Arthur street, are visiting Hudson, the guests of Mrs. W. H. Sommerville.

Mrs. Joseph Picard and Miss E. Martin have left for Williard Beach, Maine, where they will spend some weeks.

Mr. and Mrs. A. Joly de Lotbiniere are in Quebec from Point Platon for a few days, staying at the Chateau.

Mr. and Mrs. T. O'Hagan, of New York, are in town for a few months, visiting relatives and friends.

Mr. R. Pothier Doucet is returning home on the Empress of Britain, arriving shortly in Quebec.

Mrs. K. Fleck has gone to visit her son, Doctor Fleck, in Dalhousie, N.B., where he is practising.

Dr. and Mrs. Guy Hamel, Park avenue, have returned from a holiday at Kennebunk Port.

Mr. and Mrs. B. W. Nyson are spending a few days at the Chateau Frontenac, Quebec.

Mr. William Sullivan, Sr., has returned from a three weeks' vacation at Lac Masson.

Mrs. A. E. Ferguson was a guest at the Empress Hotel, Vancouver, last week.

Mr. and Mrs. J. T. Foster, sailed today by the Metagama for England.

Mr. and Mrs. Alphonse Paradis, of Quebec, are in town for a few days.

General A. Fages, is at the Pointe, Riviere du Loup, for a few days.

SOCIETY AT THE CAPITAL.

OTTAWA, August 17.—Their Excellencies, Lord and Lady Byng, accompanied by members of the staff, occupied the vice-regal box at the Russell Theatre last night for the performance of Three Live Ghosts.

Miss Marie Coursoll and Miss Eugenie Rheaume spent the week-end with Mrs. Hayden Holden at her summer cottage on the St. Lawrence.

Rev. Frank Salmon has returned to town after a few weeks' holiday at Cacouna.

Dr. and Mrs. H. M. Pettypiece are back in town again after a month's holiday on the St. Lawrence.

Miss Eva Berry is expected home at the end of the month from England and the continent, where she has been spending the summer. Miss Berry was accompanied by her sister, Mrs. Hellyer, of New York.

The marriage of Miss Helen Samson of London, England, to Mr. Frank Bronskill, son of Mrs. F. G. Bronskill, will take place this fall in Ottawa. Miss Samson is at present the guest of Mrs. Bronskill.

Miss Gertrude Coutlee, who has been the guest of Mrs. Hayden Holden at her summer cottage is now the guest of Mrs. Fred Birkett on the St. Lawrence.

Miss Dorothy Bell and Miss Mary McLean, of New York, are the guests of Mr. and Mrs. A. R. Tibbitts at their summer home at Farm Point.

Mrs. W. J. Code with her mother, Mrs. Boyd, is spending a couple of weeks at "Kingsmere Lodge," Kingsmere.

Mrs. A. H. Thomas and her daughter, Miss Constance Thomas, are guests at the homestead, Inn Alcove.

Miss Frances Dumoulin, of New York, is the guest of Mrs. Frank Hannington.

Mrs. Allan Muckleston, who has been with her mother, Mrs. J. U. St. Vincent Caddy, has returned to her cottage at Tenaga.

THE LATE R. S. WARD JACKSON

EDITOR OF RAND DAILY MAIL DIES

R. Ward-Jackson Had Been Given Honorary Degree by McGill

LONDON, Aug. 17. — (Canadian Press Cable.)—Reuter's Johannesburg correspondent reports the death of Ralph Ward-Jackson, managing director and editor of the Rand Daily Mail, on whom the Canadian Universities conferred the degrees of Doctor of Literature and Laws, on the occasion of his attending the Imperial Press Conference in Canada, last year.

He was chairman of the South African delegation, and while in Montreal received an honorary degree of Doctor of Laws from McGill University.

G. O'FLAHERTY IS DEAD AT HAMILTON

Grand Trunk Employe Victim of Motor Smash on Highway

HAMILTON, Ont., Aug. 17.—(Star Special.) — Gerald O'Flaherty, chief clerk of the Transportation Department of the Grand Trunk Railway, Toronto, was instantly killed shortly after 8 o'clock last night, when a motor car in which he was riding turned turtle on the Toronto-Hamilton Highway a half-mile west of Aldershot.

Thomas Housten of Toronto, the driver of the car, is held by the authorities on a charge of criminal negligence, and another occupant of the car escaped by going across the fields.

DEATH ENDS SAD CAREER OF KING OF SERBIA AT 77

Had Been Ill for Long Time —Suffered from Pleurisy

MODERN KING LEAR

Had Lived Tragic Life—Educated in French School

BELGRADE, Jugo Slavia, Aug. 17.—King Peter of Serbia died yesterday at the age of 77.

Pomp and homage denied him much of his life will be paid him at his funeral.

Prince Regent Alexander immediately ordered the country into mourning.

It was planned that full royal honors be paid the King and that his body lie in state until the funeral hour.

As if by magic stories appeared of Peter's valor and sagacity. In contrast to the derision which often met him in life were the eulogies of his wisdom as a ruler and his courage as a soldier.

GRADUALLY FAILED.

King Peter, who for a long time had been ill, was reported early in June to be in a serious condition. He was then suffering from pleurisy. A short time afterwards he was said to be steadily improving in health, and his physicians declared him out of danger.

Nothing was heard of the aged monarch until a few days ago when a despatch from Belgrade said he was seriously ill with congestion of the lungs. He sank into unconsciousness Friday, remaining in that condition until the following day. His condition became worse Sunday night and he gradually failed until the end.

THIRD OF HIS HOUSE.

The founder of the Serbian dynasty was Kara-George (Black George) Petrovitch, who, in 1804, was proclaimed Commander-in-Chief in Serbia, but was murdered in 1817, leaving two sons—Alexis, born 1801, and Alexander, born 1806. In 1842 Alexander was chosen reigning Prince by the Skupshtina, and the title was confirmed by the Porte, but the dignity was not hereditary. In 1858 Alexander had to abdicate, in 1868 he was banished, and in 1885 he died in exile.

King Peter was thus the third of his house who have ruled in Serbia. He succeeded to the throne on the murder of King Alexander of the Obrenovitch dynasty and his Queen, Draga; was elected King by the Skupshtina June 2, and assumed royal rights and duties June 12, 1903.

The independence of Serbia from Turkey was established by article 34 of the Treaty of Berlin, signed July 13, 1878, and was solemnly proclaimed by Prince (afterwards King) Milan at his capital, August 22, 1878.

LEAR OF MODERN EUROPE.

The King Lear of Modern Europe, Peter had lived a tragic, disturbed life. He was born on June 29, 1844, the son of Alexander Kara-Georgevitch. He received a military education at the St. Cyr Military College in France, and entered the French army in 1870, with the rank of captain. During the Franco-Prussian war he fought with distinction and at the conclusion of the war he lived for several years in Paris, always remaining in touch with the affairs in Serbia, but without reasonable prospect of ever becoming King. He had inherited a moderate fortune from his father and it is said that Russia contributed materially to his maintenance.

Upon coming to the throne after the assassination of King Alexander and Queen Draga, in 1903, Peter's authority was at first merely nominal; the highest administrative offices being occupied by the regicides. All the Powers temporarily withdrew their representatives from Belgrade, as a protest, but at the Coronation of King Peter, in September 1904, all the European courts, except Great Britain were officially represented. It was not until May, 1906, the diplomatic relations with Serbia were resumed by Great Britain.

RE-CREATED SERBIAN ARMY.

He re-created the Serbian Army, and by his victories over the Turks and Bulgarians in 1912 and 1913, formed the traditions which enabled the nation to face the shock of Austria in the European war. Then came the onslaught of Bulgaria and the horrors of the Serbian retreat, which the old King shared. Leaning on his stick, he went on foot across the Albanian mountains through severe cold, and by paths rendered almost impassable by the frozen snow.

A tragic figure to the last, his death occurred within a few weeks of the ratification of the new constitution of the kingdom of the Serbs, Croats, and Slovenes, the realization of which was his life work.

RETURNED FROM EXILE.

After the liberation of Serbia from the Austrians in October, 1918, King Peter returned to Belgrade with his army and entered actively into the re-organization and re-construction of his shattered country. Failing health, however, compelled him soon after to seek retirement to private life. The affairs of state and court were turned over to his son, Prince Alexander, who became Prime Regent of the new state of Jugoslavia.

Early in 1919, the King was removed to a quiet retreat near Athens, Greece, where he lived for a year or more in a small six-room house overlooking the Bay of Phaleron.

To meet his long-cherished wish that he might die on his native soil, the Serbian authorities late last year brought the invalid King back to his beloved Belgrade. He avoided society and kept aloof from all court and public functions.

Peter was married on July 30, 1883, to Princess Zorka, daughter of Prince Nicholas of Montenegro. He became a widower on March 4, 1890.

The children of King Peter are: Princess Helene, born on October 23, 1884; Prince George, born on August 27, 1887. On March 27, 1909, Prince George renounced his right of succession to the throne in favor of Prince Alexander. Prince Alexander, who will succeed his father as King, was born on December 4, 1888. King Peter had one brother, Prince Arsene, born on April 4, 1859.

THIRSTY BERLINERS PLEASED.

BERLIN, Aug. 17.—"Last round, gentlemen," was not heard until one o'clock today, the closing hour for restaurants, cafes and bars having been extended from eleven p.m.

BOARD TO ADVISE THE TREASURY UPON NATIONAL FINANCES

Sir Robert Horne Announces Committee Will Make Recommendations

CUT EXPENDITURES

Sir Eric Geddes Heads Body—Comment on Gifts of Ships to Dominions

LONDON, Aug. 17—(By Canadian Press)—In the House of Commons yesterday Sir Robert Horne, Chancellor of the Exchequer announced the formation of a committee to advise the Treasury respecting national finances, the committee to consist of Sir Eric Geddes, chairman, Lord Farrington, Lord Inchcape, Sir Joseph Paton MacLay and Sir Guy Granet. The committee, said Sir Robert, would deliberate on the treasury report to the Chancellor of the Exchequer and be charged with the duty of making recommendations to the Chancellor of the Exchequer for effecting forthwith all possible reductions in national expenditures on supply services, having regard to the present prospective conditions of the revenue.

Questions of policy would remain for the exclusive consideration of the Cabinet, it was announced, but it would be open to the committee to deal with expenditure in connection with questions of policy. The treasury organization would be employed as in the ordinary course for the purpose of committee work and some other member of the Civil Service would be seconded for the work with it.

The committee, said Sir Robert, would be provided with all information requisite to perform its task but would not necessarily take formal evidence and the question of publishing its report would remain for consideration.

COMMENT ON GIFTS OF SHIPS.

LONDON, Aug. 17—(By Canadian Press) — The Manchester Guardian publishes the following regarding the strictures by the public accounts committee upon the gifts, without the formal consent of Parliament, of warships, etc., to the dominions:

"Our Cabinet's proper relation to the dominions is not that of a wealthy uncle visiting his nephew's school and stimulating personal regard by handsome tips. The taxpayers are the uncles, and if the uncles, so deeply impoverished by the war, are to tip nephews, so much enriched by it as were some of the dominions, we might at least be allowed to know we are doing it."

The Westminster Gazette remarks that such gifts would proceed with all the more grace if given formally through Parliament.

DECIDE UPON CANADA'S LEAGUE DELEGATES

But Premier Declines to State Names at the Present Time

OTTAWA, Aug. 17—(By Canadian Press)—At the conclusion of a lengthy conference with Sir George Foster, Minister of Trade and Commerce, Premier Meighen stated yesterday afternoon that a decision as to who shall represent Canada at the forthcoming meetings of the Assembly of the League of Nations in Geneva next month, had been arrived at. The Prime Minister declined, however, to state the names of Canada's representatives, saying that they must pass through Cabinet council in the form of an Order-in-Council before the announcement could be made.

It is practically certain that Hon. C. J. Doherty, Minister of Justice, will be one of Canada's representatives, and it is considered likely that Sir George Perley, Canadian Higher Commissioner in London, would be the other. Sir George Foster who was one of Canada's representatives at the last meeting of the League has been mentioned as the likely choice this year. But it is thought that the vexed political situation, and the possibility of a general election in the not distant future will necessitate his staying in Canada. It is probable that Canada's delegates will leave within a week.

About 125,000 teachers, out of a total of 650,000, leave the profession annually.

CHARGE POLICE CHIEF WITH MISFEASANCE

Allege Victoria Officer Failed to Prosecute Gambling Dens

VICTORIA, Aug. 17.—The trial of John Fry, chief of police, on a charge of misfeasance in failing to enforce the law against Chinese gambling dens was adjourned yesterday until Thursday at the close of the case for that prosecution.

Magistrate Martin wished to consider the point raised by counsel for the defence that the prosecution had not proved an indictable offence. Counsel quoted an Act of George III. which provided a punishment for such an offence as the present one of a fine not to exceed forty shillings.

KRYPTOK LENSES
For Seeing Near and Far
NO LINES IN THE LENS
Brown Optical
CO., LIMITED
556 St. Catherine St. West
Up. 4982

WESTMOUNT HIGH SCHOOL HONOUR ROLL

Names of Former Girl Pupils Who Served Overseas Are Desired

The School Commissioners of Westmount have had their attention drawn to the fact that in addition to the fine record of "The Boys"—there were a number of former Westmount girl pupils who did heroic overseas service in the nursing and ambulance services, etc.

The Commissioners request that these graduates, or their parents or other relatives or friends, forward their names to the School Commissioners of the City of Westmount, No. 1 Stanton Street, Westmount, so that they may be recorded upon the Honour Roll.

Kindly send in names in writing by first mail after reading this notice.

By Appointment Furriers to His Majesty King George V.

The Unparalleled Opportunity

There is but one though in our minds in arranging this extraordinary Special Sale of Extraordinary Values mentioned below. Our present stocks must be greatly reduced to make space for the enormous shipments of new Fall and Winter merchandise which already are arriving in great quantities.

OUR PRESENT GREAT REDUCTIONS ARE YOUR UNPRECEDENTED OPPORTUNITY.

Dresses at $10.00.
Foulard, Imported Dotted Swiss Muslins, Ginghams, Organdies, all of excellent style, well made and of values up to $25.00.

$45.00 Dresses
$55.00
Two groups of the finest Dresses of our stock in Charmeuse, Canton Crepe, Tailored and Beaded Georgettes. The $45 group were formerly as high as $125, and those at $55 were up to $150. An early selection is most advisable.

Dresses at $25.00.
In beautiful soft Canton Crepe and Georgettes and in fine quality Taffetas. These Dresses are of exceptional style and character. They were made to sell up to $75.00, but are now reduced to $25.00

Suits at $19.50 to $50.00
It would be almost impossible to describe the styles of this little group of Summer Suits. There are only a few left, but a splendid assortment of styles and sizes. They are priced at these ridiculously low figures for immediate sale.

A Few Other Special Items
JERSEY SUITS, ALL WOOL, EXCELLENT NEW SHADES $19.50
ALL WOOL JERSEY SUITS IN WHITE . . $29.50
SILK AND VIYELLA FLANNEL SKIRTS, BOTH PLAIN AND PLEATED $10.50
COTTON GABARDINE SKIRTS $3.50
ALL WOOL PLEATED PLAID SKIRTS . . $8.75

SHOP EARLY

AUGUST SALE OF FURS
SAVE 20%
On the Furs you need for next Winter. A reasonable deposit will secure any garment until required next Fall.

Holt, Renfrew & Co.
Limited

Will Tell You More
Tomorrow

PLATEAU
NINE—TWENTY
920

"A Better Shoe Shop for Men and Women."

Make Your Feet Glad

Special Sale of Odd Lines and Samples
in
Fine Pumps and Oxfords
$4.95 per pair

Excellent Values. Workmanship of the very best. (Values up to $11.00)

All sizes in the Lot—but not all sizes in Every Line.

Make your selection early — while the assortment is good

W. H.
STEWART'S
344 Bleury Street
Next Door to Imperial Theatre Building.

CASE
August Sale
These Are
"Act Quickly"
Prices

"Bargains" become irresistible when prices on right merchandise fall below a certain point. The logic of profitable economy backs up desire, and you buy. Our August Sale Prices are below that decisive point. Men will buy these things listed below for immediate or future use, or just because they want them, and pat themselves on the back. Some may put it off too long, however, and find others were before them. Be one of the others. Bear in mind, by the way, that these reductions are made from prices already "deflated"—already low actually and by comparison.

CLOTHING
Suits for School, Business and Sports wear. All suitable for Fall and Winter wear, in Tweeds, Cheviots, Homespuns and Serges.
Group A—$26.00
Includes $45, $50 and $55 Garments
Group B—$39.00
Includes $60, $65 and $70 Garments

ALL FINE SHIRTS
1.65 Imported and Domestic Fabrics — colors guaranteed fast. Some white, Oxford collar attached.
3.95 A wonderful range of imported Scotch Fabrics in all the desirable patterns.
4.95 Italian cord fabrics in blue, hello, green, tan and black cords, with collars to match

Cravats
95c
Hundreds of Cravats, Foulards, Brocaded Silks, Stripes and Plain Shades. Case Cravats retain their shape.

Underwear
1.15
The balance of our Athletic Underwear that formerly sold for $3.50 and up. While they last, $1.15 the suit.

567 St. Catherine Street West
CASE
In the Drummond Building

The Montreal Daily Star.

VOL. LIII., No. 195. THE WEATHER—FAIR AND WARMER MONTREAL, WEDNESDAY, AUGUST 17, 1921 PRICE TWO CENTS

AWKWARD POINT IN LIQUOR LAW

Court to Decide Meaning of Exportation—Also Carrier's Liability

The vexed question as to whether the export of liquor from the Province of Quebec is prohibited by the new liquor law, may be threshed out as the result of a legal discussion in the liquor court this morning between Judge Bazin, presiding, and J. L. Gendron, representing a man named Choquette, charged with a breach of the **Liquor Act.**

Judge Bazin expressed the opinion that by exportation was meant a commercial transaction. He was also of the opinion that a man transporting liquor, even though he is a common carrier and does not know what he is carrying, is still liable under the Act.

The discussion arose out of a case where an American residing in Detroit had some liquor stored in Montreal. He sent his cousin in Montreal the key to the house in which it was stored, asking that the liquor be shipped to him. The cousin employed Choquette as a carrier, to send it. It is alleged that Choquette did not know what he was handling, and while he was loading the trucks the police arrested Choquette and all those working with him.

The contention of Mr. Gendron was that Choquette, not knowing what he was carrying, and being a carrier by trade, was not responsible; that it was no offence to export under the Quebec Act, because the exportation of liquor did not come under provincial jurisdiction, and that the Quebec Act did not apply.

Judge Bazin was of the opinion that in this particular case the question of exportation did not enter. Exportation, he stated, means a commercial transaction and there was no proof that there had been any commercial transaction in this case. So far as Choquette's responsibility was concerned, he held that a man who handled liquor, even though he did not know what he was handling, was liable under the Quebec Act.

Judge Bazin will render a decision on the various points later.

FUNERAL OF LATE H. W. PHILLIPS

Quiet Ceremony—Remains Will Be Interred at Oskaloosa

The funeral of Hobart W. Phillips, well-known among local golfers, and assistant manager of the silver factory of Henry Birks and Sons, Limited, took place this afternoon at 2.30, at the house of J. H. Birks, 715 Pine avenue. The service, which was conducted by Rev. S. W. Major, was quiet but impressive.

Besides Mr. Phillips' father and sister, who have come from Oskaloosa Island, Iowa, there were several members of the firm of Henry Birks and Sons, Limited, present and a representative number of members from the Kanawaki Golf Club, amongst whom was E. Alexandra, the president of the club.

The body will be taken from the house this evening to catch the 11 o'clock train from the Grand Trunk station for Oskaloosa Island, where it will be interred in the tomb of his ancestors.

TWO NEW SCHOOLS TO BE ERECTED

Tenders are being called for, for the erection of the new Protestant High School on St. Urbain street. The contract for the erection of the new public school on Wolseley avenue, Montreal West, has been awarded to D. G. Loomis & Sons, and the school is expected to be ready by next summer.

SPEEDY TRIAL.

Robert Chambers, of no address, who is described on the police court blotter as a stockbroker, was arrested at 7.20 p.m. last night by Special Constable Craig, charged with attempting to defraud the Windsor Hotel of the sum of $103.40. Appearing before Judge Cusson this morning the prisoner elected a speedy trial. The date for trial was set for August 24. G. A. Coughlin appeared for the prosecution.

THE WEATHER

PROBABILITIES.

Fresh winds, few showers, mostly fair, and higher temperature today and Thursday.

TORONTO, Aug. 17.—Areas of low pressure are centered this morning to the west of Great Lakes and over Labrador, with relative high pressure over the plateau region and the south Atlantic. Local showers and thunderstorms have occurred in the West, and some showers are reported from the Lower St. Lawrence and Gulf region. Weather has been in general fair, and moderate temperature throughout the Dominion.

FORECASTS:

Lakes and Georgian Bay—Moderate to fresh southeast to southwest winds, overcast with occasional showers and local thunderstorms. Thursday northwest winds, scattered showers, but mostly fair and turning somewhat cooler.

Ottawa Valley and Upper and Lower St. Lawrence.—Moderate southwest to southeast winds, fair and warm today, showery tonight and Thursday.

Gulf and North Shore — Moderate to fresh southwest and west winds, a few showers, but mostly fair, with higher temperature today and Thursday.

Readings by Hearn and Harrison's Standard Barometer at noon yesterday, 29.96; at 8 a.m. today, 30.00; 11 a.m. today, 30.00; temperature today, maximum 76; minimum, 56.

Sun rose this morning at 5:02 o'clock. Will set this evening at 7:06 o'clock. Maximum last year, 75; minimum, 65.

TEMPERATURES:

	8 a.m.	High Yesterday	Low during night
MONTREAL	68	78	62
Prince Rupert	50	60	50
Vivtoria	52	70	52
Kamloops	64	78	44
Calgary	[illegible]	78	50
Edmonton	50	70	50
Prince Albert	46	74	44
Winnipeg	56	70	62
White River	60	76	46
Sault Ste. Marie	62	78	58
Toronto	62	78	57
Kingston	66	76	60
Ottawa	62	82	50
Quebec	60	70	56
St. John, N.B.	66	70	58
Halifax	66	74	58
St. Johns, Nfld.	58	64	50
Detroit	68	76	66
New York	68	76	64

THIRSTY PILGRIMS SEEKING RELIEF IN QUEBEC

From the "Great American Desert"
Greetings
WORMWOOD CLUB
Easton, Pa.
En route to the "Land of Plenty"
J. A. MILLAR, photo

Confident in the assurance that they were on their way to blessed relief from southern drought, the members of the Wormwood Club, of Easton, Pa., blazoned the fact all along their itinerary by a streamer, spread over the back of their car, bearing the words: "From the American Desert, en route to the Land of Plenty."

They have reason to know the happy fate that awaited them in Quebec Province, for this is their third annual visit to this province in quest of the cup that cheers. They visited Quebec, Three Rivers and other towns in the province, taking in Montreal on their last lap before returning home to painful aridity lightened by pleasant memories. Much interest was aroused by their banner as their car parked in St. James street, this morning, and many were the passers-by who stopped to admire the motto inscribed thereon.

The members visiting Montreal are Sidney Kline, Herman Kline, Ralph R. Foran and A. Roob, the latter from Porterfield, Athens, Oh. The club's membership has been sadly depleted by casualties of late, Herman Kline explained, several of their members having fallen victims to feminine charms and become benedicts, which involved summary expulsion. So long as a remnant of the organization remains, however, they count on being able to continue their pilgrimage annually to the "Land of Plenty."

BANANAS TOO HIGH; SHOULD SELL FOR HALF RETAIL PRICE

"It's a crime—the price the public has to pay for bananas," Eugene Sherwin, fruit broker and representative in Montreal of the Atlantic Fruit Company, told The Star when asked the reason for the prevailing high price of the fruit. Bananas are retailing at 40 cents per dozen in the city, while in Westmount 50 and 60 cents per dozen are asked, according to size. Yet, he states, there is a glut of bananas on the market.

"Bannas should retail at not over 25c a dozen at the outside. The wholesaler could sell cheaper than that and still make money," said Mr. Sherwin. He went on to show the disparity between what the wholesale houses pay and what is paid over the counter by the consumer.

"Wholesalers," he pointed out, "are buying bananas for the low price of 90 cents to $1 a bunch of from 28 to 30 lbs. or $2.50 for a large bunch of 55 or 60 lbs. Bananas have fallen greatly in price. Last year wholesalers were paying $4 for a bunch of 55 or 60 lbs. This year they were paying in many cases less than $2.50. Small bunches for which last year they paid $2, they now obtained for $1. Prices to the consumer were maintained from week to week though bananas were selling today for half the prices they were selling for in June when the wholesale price was $5.30 a hundred pounds. "Now," said Mr. Sherwin, "the original importers cannot get $3 a hundred pounds."

MANY GOATS.

The "goats" in this case, Mr. Sherwin pointed out, were the public, the importers in the United States, who were losing thousands of dollars owing to the low prices they have to sell for the wholesalers owing to the glut in the market, and in many cases, the grocer, who is "stuck" because he is not in a position always to know the markets. Mr. Shewin gave the instance of a retailer who bought seven bunches, (about eight dozen) for $4 a bunch. The wholesaler could have sold them to him at $2 a bunch and still make 100 per cent, he declared.

The peddler, Mr. Sherwin pointed out, had the advantage over the grocer in that he was on the ground and could get to know the prices, whereas the grocer, especially in outlying districts who telephoned his orders was ignorant in many cases of the prevailing market prices. Mr. Sherwin recognized fully that the wholesale merchants had losses to make up, but he maintained that the public should have the benefit of a cheap market. If wholesalers reduced prices in proportion to what they were paying for the goods they would create a better market.

TO REPAIR FIVE POLICE STATIONS

Permits Issued Show Total Cost Twenty-five Thousand Dollars

Repairs and extensions to five police stations in the city representing a total expenditure of about $25,000 are to be carried out by the civic authorities immediately. According to the permits for the work taken out at the building department of the City Hall today, the work will be apportioned as follows:

Five thousand dollars to be expended on repairs to the St. Henry station, at 1944 St. James street, and on the erection of an extension to the present building, 100 feet by 30 feet, and two stories in height.

A like extension to be added to the St. Catherine street west station, at a cost of $5,785.

An extension of three stories to be added to St. Catherine street east station in Hochelaga, at a cost of $4,000.

Repairs and alterations to the Ontario street station in Mercier-Maisonneuve ward and a three storey extension, at a cost of $4,000.

A three storey extension to the Mount Royal avenue station, in Delorimier ward, at a cost of $4,000.

REAL ESTATE SALES

The following real estate sales were registered this morning:

Albert J. Gariepy sold to Chs. Alex. Sharpe, lots 902-64-2, 902-65-1, S Louis ward, with buildings Nos. 487 to 489a Henri Julien, for $11,000.

George Wilson Smith sold to Tom C. Kirby, lots 171-225, 170-501, Notre Dame de Grace ward, 25 ft. x 82 ft., with buildings, No 289 Clifton street, for $2,000.

Jos. Arthur Lortie sold to Wm. Finlay, lots 339-522-2, 339-523-1, Laurier ward, measuring 25 x 106 ft., with buildings, at Nos. 900 to 904 Laurier East, for $7,000.

Zephirin Rene sold to Henri and Victor Bernier, lot 22-232 Hochelaga Ward, measuring 25 x 100 ft., with buildings at Nos. 472 to 480 Valois st., for $6,500.

Denis Roy sold to Dame Fernando Buran, lot 153-274, Delorimier Ward, with buildings at No. 1273 and 1275 Chabot street for $5,000.

SCAFFOLD BROKE; TWO MEN INJURED

Plank, Laid on Ladders, Tilted—Men Fell to Street

Two men were injured when a scaffold which they were using to paint the walls of the assembly hall at the Montreal Technical School, 53 Sherbrooke street west, collapsed at 11 o'clock this morning and they fell 12 to 14 feet to the floor.

The two men, employes of R. E. Jones, painter, of 60a McGill College avenue, were: R. Mandeville, 25 years old, of 2232 St. Urbain street, whose ribs were broken and who sustained severe contusions in several parts of the body; and, O. Lapointe, 45 years of age, of 504 Des Erables street, who was badly shaken up and bruised. They were taken to the Montreal General Hospital, where Mandeville was admitted to a ward. Lapointe's condition was not serious and he was allowed to go home after treatment in the hospital's out-door department.

According to the account of the accident given to the men's employer, they were both on the same plank laid across ladders for work high up on the wall of the Assembly Hall. It is believed that the plank was tilted at one end and fell when one, or both, of the men were climbing down for fresh paint.

IMPRISONMENT AND HEAVY FINE

Thousand Dollar Fine and Three Months for Selling Liquor

Alfred Brown, 257 St. Martin, was fined $1,000 and sentenced to three months imprisonment this morning in the liquor court by Judge Bazin when found guilty of two charges of breaches of the Quebec Liquor Law.

According to the evidence produced by the prosecution Brown was doing a roaring trade but served a couple of liquor policemen with gin and took payment for it. Brown stated that he served them with beer and did not charge for it, but his story was not believed.

BAILIFFS' SALES SCANDAL

PROPOSALS FOR GREATER PUBLICITY AND JUSTICE

To the Editor of The Star:

Sir,—Referring to my former letter on this subject, and thanking you most heartily for the splendid publicity you gave the subject, I would like to offer a suggestion towards a remedy of the evil.

First, I would recommend that instead of a sale in the house, the sale should take place in central auction room, once a week, or fortnight, when full publicity should be given, and real competition secured.

2nd—That only sufficient goods be removed to said auction room to reasonably cover the amount of the debt. As it is, a piano worth $300 may be sold to satisfy a debt of ten dollars.

3rd—That some simple form of declaration before some officer of the law as to the goods owned, be a preliminary to any sale, and the officer could designate what should be offered for sale, and due notice be given before removal.

It is well known that bailiffs' sales rarely realize any reasonable sum, hardly ever covering the amount of the debt. It would therefore appear that the only persons who would suffer by a change of procedure would be a few second-hand dealers, mostly of alien origin and of undesirable type.

I am, sir, yours sincerely,

HAROLD J. INNS.

Executive Superintendent, Society for the Protection of Women and Children.

CAUGHT BY LIFT; SKULL FRACTURED

Head Jammed Between Elevator and Ninth Floor Door

Caught between one of the elevators and an elevator door on the ninth floor of the Salada Tea Company's building, 1 St. Lawrence Boulevard about 11 o'clock this morning, Lucien Blais, 22 years old, an employe of the company, living at 1230d De St. Valier street, had his skull fractured. He was taken in an ambulance to the Montreal General Hospital where he was admitted in a serious condition.

According to information given to The Star by officials of the Salada Tea Company, Blais was on the ninth floor of the building where he is employed as an electrician's helper. He was waiting for the elevator to take him to a lower floor. Only one of the two elevators in the building was working. The other was being used by men of an elevator company who were repairing a door on the tenth floor from it. Although no one actually saw the accident, it is believed that Blais became impatient while waiting for his elevator. He could not open the automatic doors of its shaft, but part of the door of the engaged elevator on his floor had been removed to enable the men on the tenth floor to work. He is thought to have thrust his head over the top of this door and called down the shaft to the elevator in the other shaft alongside it to come for him. At this moment the men in the elevator on the tenth floor started to descend. Blais' head was caught between the floor of their car and the top of the door.

He was quickly released when the accident was discovered and an ambulance summoned.

ASKS SUPPORT FOR PRESENT COUNCIL

An appeal to the citizens of Montreal to re-elect the present aldermen at the coming municipal elections, on the grounds that they have experience of civic affairs, was made by Mayor Martin at yesterday's council meeting.

It was announced by the Mayor that the holding of the municipal elections has been postponed one day from October 17 to 18, in order not to conflict with the commencement of the Jewish Feast of Weeks, which takes place on October 17, and would thus prevent the Jewish electors from voting. The necessary change in the arrangements had been made by Premier Taschereau, to whom the situation had been explained. October 18 is also a Jewish holy day, but as the polls will be open until 10 p.m. Jewish electors will be able to vote after sunset.

QUEBEC ENTRIES FOR THURSDAY

FIRST RACE, purse $500, for two-year-olds, four and one-half furlongs (5)—Naomi K. 102; Peter Rabit, 112; Torpedo, 115; Navisco, 112; Eye Bright, 112.

SECOND RACE, purse $500, three-year-olds and up, claiming, one mile (7)—Pam Lawrence, 99; xGalaway, 105; Last Chance, 115; Yakamine, 123; Bona Fide, 104; Red Post, 110; Merry Marquis, 122.

THIRD RACE, purse $500, three-year-olds and up, claiming, about five furlongs (7)—xKathleen K. 101; Lady Hester, 111; Toastmaster, 113; Dr. Hall, 113; xWaking Dream, 106; Lilliam G., 111; Pepper, 113.

FOURTH RACE, purse $500, three-year-olds and up, Bastien Handicap, six furlongs (7)—aLuckey Pearl, 101; aLady Ione, 104; Stepson, 110; George W., 102; Rosefield, 103; Yukon, 105; American Eagle, 120.

a—J. S. Baldwin entry.

FIFTH RACE, purse $500, three-year-olds and up, claiming, about five furlongs (7)—xCoombs, 103; Dixie Flyer, 111; Pewaukee, 113; Encore, 113; Blanchita, 111; Count Boris, 113; Guardsman, 113.

SIXTH RACE, purse $500, three-year-olds and up, claiming, mile and seventy yards (8)—Big Bill, 101; Little Kink, 106; White Haven, 109; Hay, 111; xGeorge C. Jr., 105; Monomy, 106; Cuba, 109; Beverley James, 111.

SEVENTH RACE, purse $500, three-year-olds and up, claiming, six and one-half furlongs (8)—Split Silk, 105; Douglas Fairbanks, x112; Jack Healy, 117; Duke of Shelby, 117; xLucky Pearl, 110; Ray o'Light, 117; Homan, 117; Twenty Seven, 120.

Weather, cloudy; track, good.

x—A. A. C.

KING EDWARD PARK ENTRIES

FIRST RACE, purse $400, 3 and up, Canadian bred, 6 furlongs (5) — Ragged Robin, 105; Jaminia, 109; Fair and Warmer, 113; Chantour, 115; Shoreacres, 118.

SECOND RACE, purse $400, 3-year-and up, claiming, about five furlongs (14) — Scintillate, 104; American Rose, 109; Joe's Sister, 109; Plain Heather, 109; Liberty Bond, 111; Jill, 114; Vim, 116; Walter Whittaker, 116; Clearfield, 116. Also eligible — Presumption, 116; St. Just, 119; Sir Clauncelot, 111; Doctor D., 116; Tige, 104.

THIRD RACE, purse $400, 3-year-olds and up, claiming, six and a half furlongs (6)—Martha Gray, 102; Secretary, 104; Baby Faust, 112; View, 114; Financial Rooster, 114; Cavalier, 117.

FOURTH RACE, purse $400, 3-year-olds and up, claiming, about five furlongs (14)—Canteen Girl, 108; American Maid, 108; Jack Ledi, 110; The Portuguese, 115; Timothy J. Hogan, 115; Prince Bonero, 115; Kismer, 115; Uranium, 115; Aerrial, 118. Also eligible—May's Bob, 110; Sam Houston, 118; Miss Ourl, 113; Montague, 118; Debut, 113.

FIFTH RACE, purse $450, 3-year-olds and up, Corona purse, six furlongs (7)—Hush, 105; My Mazie, 105; Oaklawn Belle, 105; Old Pop, 105; First Pullet, 108; Mess Kit, 110; Assumption, 113.

SIXTH RACE, purse $450, 4-year-olds and up, claiming, about five furlongs (9)—Lady Ivan, 111; Nick Klein, 111; Starkader, 113; Finis, 113; Thirteen, 115; Pomerene, 119; Huron II, 123; Mike, 123; Lady Mildred.

SEVENTH RACE, purse $450, 3-year-olds and up, claiming, mile and sixteenth (5)—Obstinate, 103; Mildred, 109; Plantarede, 111; Copyright, 111; Handful, 111.

NO MOTIVE FOR SHOOTING FOUND

Wounded Man Still Unconscious—Robbery Not Motive of Crime

Nicholas Melas, 45 years of age of 581 St. James street, clerk in the candy and fruit store of P. J. Demetre at that address who was shot in the head by an unknown man at 6 o'clock on Sunday morning, is lying in a state of coma at the Montreal General Hospital, and has been unable to give the detectives any clue to who shot him. The wounded man is said to have a pellet, or some other substance, pressing on his brain. Physicians in charge of the wounded man state that he will probably recover within the next few days.

While Melas has been lying in the hospital no effort has been spared to run down the man who fired the shot from the gun at him. A meagre description is all the police have to work on. What puzzles the detectives is that they can find no motive for the shooting. Robbery was apparently not the motive as the money in the cash drawer was not touched. Besides, it is pointed out, that robbers are not usually armed with single barrel shot guns.

A morning paper yesterday announced that revenge on account of the injured man being engaged in making a book on horse races was, the motive for the crime. P. H. Demetre, employer of Melas, indignantly denies this statement stating that the wounded man has been in his employ for nearly 25 years and never had anything to do with the races. Mr. Demetre called on Chief of Detectives Lepage, who called in the press to hear the statement. Chief Lepage states that the statement credited to his men is not correct.

WAGES REDUCED, BUT NOT FARES

Tramway Company Declares Fares Will Not Be Cheaper

There will be no reduction of tramway fares by the Montreal Tramways Company, even with the cut in wages, which is now effective. This was stated at the office of the Tramway Commission this morning and the reason given was that the contract between the company and the City of Montreal provides for an annual payment of $500,000, before any operating surplus that there might be may be used to reduce fares.

Besides this, there are other taxes which must be met annually, and, theoretically, before the company could hope to reduce present schedules of rates, there should be $1,000,000 in the reserve fund, it was stated.

OTTAWA, Aug. 17.—Though hopeful that the difficulty may yet be adjusted by negotiation without recourse to a conciliation board the Minister of Labor has created such a Board in the dispute between the Montreal Tramways Company and their men. Arthur Brossard, K.C., replaces Arthur Sauve, M.L.A., as representative of the employes, while the Minister, failing a nomination by the company itself, has selected A. P. Frigon to represent it.

PERSONALS

Colonel L. Leduc, A. A. and A. M. G., for military district No. 4 proceeds on leave from Aug. 22 to Sept. 3.

Share in our good fortune

Once again we can offer you something that should make you sit up and take notice. We have just purchased a shipment of fresh-killed Spring Chickens from a large chicken rearer in the Townships. We made an exceptional bargain, and in consequence can offer them at a price far below usual figures. They are all selected young birds, plump and well grown, and would be ideal roasted. If you want to take advantage of this offer, please phone or call early, as the quantity is strictly limited.

Fresh Killed Spring Chickens for roasting, lb.	45c
Real Gaspe Salmon, end cuts, lb.	35¢
Selected Middle Cuts and Slices, lb.	40¢
Large Fresh-Cured Kippers, 3 for	25¢
Crabapples, basket	55¢
California Peaches, large basket	$1.10
Special Alligator Pears, each	48¢

Lakeshore Delivery Tuesday, Thursday and Saturday

Store Closes at 7.00 p.m. Saturdays this month.

Fresh Boiling Fowls
Stall Fed Turkeys
Prime Geese

Brome Lake Ducklings
English Pheasants
Fancy Capons

Selected Squabs
Egyptian Quails
English Plovers

Stanford's Limited
128 Mansfield Street
8 Telephones-Uptown 6300

WHERE 35,000,000 PEOPLE FACE STARVATION

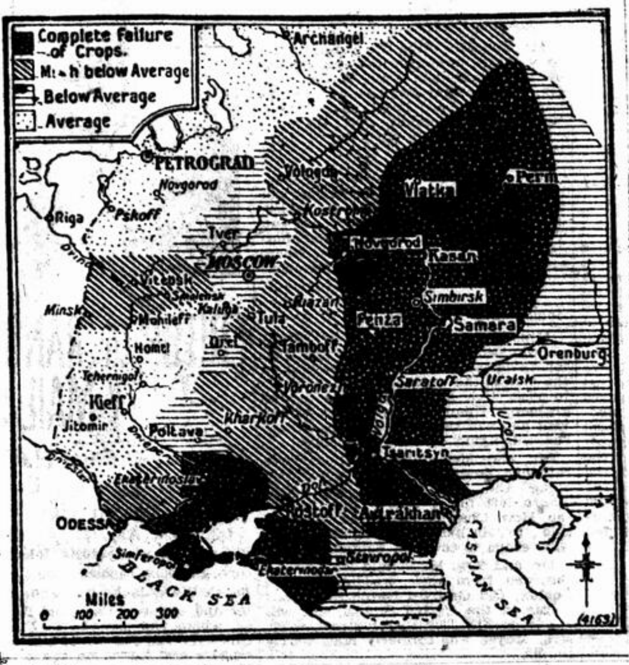

MAN "FRAMED" TO PROTECT WOMAN, JUDGE DECLARES

Captain of Moralty Squad Knew Man Prosecuted Was Not Guilty, Judge Bazin Says—Methods of Presenting Cases Criticised

In dismissing a case for a breach of the Quebec Liqvor Act preferred against a man named Albert O'Bourne, Judge Bazin this morning roundly criticized Captain Sauve, chief of the morality squad. He stated that it was patent on the face of the evidence given that the police captain was trying to "frame up" on a man to save a woman from prosecution. The Quebec Liquor Law, he added, was being used to railroad O'Bourne and he was not going to stand for anything like that. The impression seemed to be, continued Judge Bazin, that the police could bring a case under the Act and leave it to the judge to prove the case and convict. That was not what he was there for.

O'Bourne was charged with selling liquor, but it appeared that a woman, not named, was the person who was responsible. Witnesses alleged that the police knew this and Judge Bazin believed them. When the case was dismissed there was some applause in the court.

BANK ROBBERS ARE STILL AT LARGE

No trace has yet been found of the men who on Friday last held up the Molson's Bank branch, corner of Bordeaux and Mount Royal avenue, covered the employes with revolvers and took the sum of $2,844 from the teller's cash box. A reward of $500 will be paid by the bonding company, for any information that will lead to the arrest and conviction of the robbers. The Broderick Detective Service has been called in on the case to assist the local police.

A number of suspects have been taken to detective headquarters but none could be identified by the two men in the bank at the time of the robbery. From information received from other sources it would appear that at least one of the men has left the city. No expense will be spared to apprehend the thieves, and although there have been no apparent results so far, the hue and cry for the robbers has spread over the country. An excellent description of the men has been secured and circulars have been sent to all police chiefs both in Canada and the United States.

B.C. UNEMPLOYED

Government Takes Up Problem with Delegates

VICTORIA, Aug. 17.—The Provincial Government's effort to solve the unemployment situation in British Columbia entered into the second phase yesterday when representatives of labor, returned soldiers, and the economic council conferred with the Government here.

Many recommendations were advanced, including construction of model towns for tubercular people, reforestation, tariff reduction and ousting of Chinese labor in the mills. Another meeting will be held in Vancouver today.

MILLION DOLLAR FIRE IN BROOKLYN

NEW YORK, Aug. 17—Ten factory buildings, occupying a block in the Williamsburg section of Brooklyn, were destroyed by fire today. The loss was estimated at $1,000,000. One building was a brick and the others were small frame structures.

ONE CENT MEAL PROVES MYTH

Searcher After Cheap Food Elysium Meets With Disappointment

R. L. Werry, secretary of the Anti-Liquor League, who said in a sermon last Sunday that there were a number of so-called restaurants which now gave meals for one cent and the price of the liquor consumed, was asked by a Star reporter today where the philanthropic places could be found. Mr. Werry mentioned one place on Craig street, and to confirm the glorious news, the Star man tarried not on his way. But he was doomed to disappointment. The place turned out to be not a restaurant, where it would be necessary to serve a meal in order to sell beer or wine, but a tavern where it is unnecessary to supply food in order to serve beer. "One cent meals!" said the proprietor of the alleged elysium, where a glass of beer, according to Mr. Werry, cost a nickel and a sandwich one cent. "Say, do I look dippy?" He went on to declare that Mr. Werry had surely been misinformed when he said that this establishment sold any such meals. He would be overjoyed, he declared with feeling, to find such a place himself.

Thinking that Mr. Werry might have been mistaken in the exact location, and with still a faint glimmer of hope left, the Star man made a tour of the vicinity. Again disappointment. Loud "haw, haws" were his only reward in each of the places he went to, and in not one had the news of such a dangerous competitor as a one cent meal man been heard.

FATALLY HURT WHEN CAR TURNED OVER

A verdict of accidental death was returned by Coroner McMahon last night at the inquest into the death of Mrs. James Quinlan of Coteau du Lac who was fatally injured by the overturning of an automobile in which she and three other persons were driving near Vaudreuil station late on Monday afternoon. Mrs. Quinlan died at the Western Hospital at 9 o'clock yesterday morning. Relatives and friends informed the Coroner last night that they were anxious to return to Coteau. An inquest was then held instead of this morning as had previously been ordered.

Evidence given by a resident near the scene of the accident showed that the roadway where the car turned turtle had been in bad condition since spring. The late Mrs. Quinlan was a sister of Mrs. B. A. Conroy, wife of Dr. Conroy of Point St. Charles. She is survived by five grown-up children. The funeral will be held at Coteau du Lac tomorrow morning.

MUNICIPALITIES MAY BORROW.

The Metropolitan Commission yesterday authorized the raising of $1,500,000 to cover the payment of debts of four municipalities falling due on September 1. The municipalities concerned are Montreal North, St. Michel, Pointe aux Trembles, and Laval de Montreal. An audit of the accounts of the four municipalities will be completed in order to determine all debts that are legally due.

Phillips Square. The King Edward Monument and the Birks Buildings.

BRIARS FROM LONDON

The London pipe has long been held in high esteem because of its all round excellence.

We stock the famous makes—"Prince of Wales Dugout", "Trebor"—as well as others specially selected by our own experts.

A Special Offering. London Briars, sterling silver mounted. Many shapes to choose from. $1.50 each.

Visitors from the United States will be given the full benefit of the current rate of exchange.

Diamond Merchants
Birks
Goldsmiths Silversmiths

Henry Birks & Sons Limited
PHILLIPS SQUARE

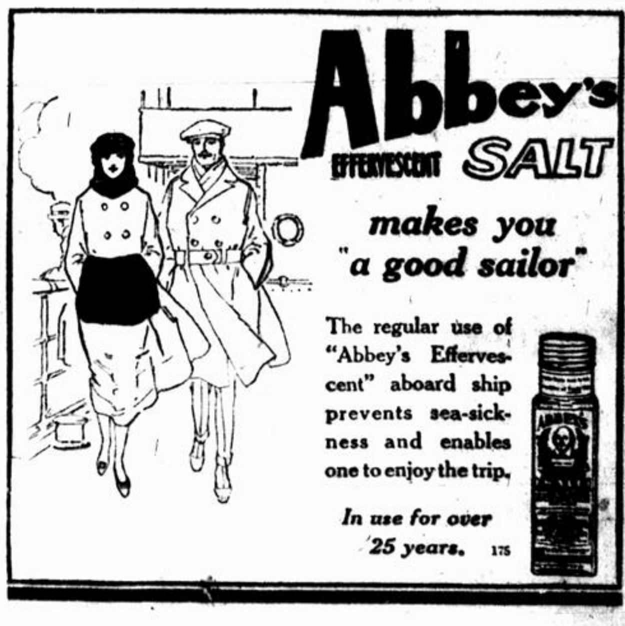

The regular use of "Abbey's Effervescent" aboard ship prevents sea-sickness and enables one to enjoy the trip.

In use for over 25 years. 175

COLONEL HOUSE STATES BRITAIN HAS COME BACK

Despite War Losses, Labor Troubles and Drought, is Going Ahead

LABOR DEFEAT

Industrial Contest of Long Standing, Now Temporarily Arranged

LONDON, Aug. 12.—(By Col. Edard M. House. Special Cable to ontreal Star-Philadelphia Ledger. opyright.) — Great Britain is the ome of pessimism. If credence were iven to all one hears, there could be ut one conclusion reached, and that ould be that the Empire was in the hroes of political and economic dissoution. To take them at their estiate of themselves would be to make he mistake Germany made in 1914. t is much safer to accept history for guide and forecast from it the uture. If this is done we must beeve that, hard hit as they have been uring these last seven terrible years, his sturdy, self reliant people will be he first of the European belligerents o regain their financial and economic quilibrium.

The British stood the financial runt of the war up to the time the nited States became a participant, nd since the war this kingdom has een the seat of more domestic roubles than any of the five Allied nd Associated powers. In addition o all they have gone through, a rought has come this year which has hortened the agricultural yield.

BADLY ADVISED.

It was at this period that they ban to lose the sympathy of a large art of their fellow citizens who up o that point had wished them well, nd without this sympathy their eforts were certain to fail.

In the meanwhile the Russian experiment did not go well. No one, ot even the radical element in the anks of labor, wished any approach o it. The events transpiring in Russia were casting their shadows ver the world of labor everywhere, nd it became the part of wisdom to move cautiously in order not to preipitate a struggle.

This caution labor has observed in lmost every country save Great Britain. Here they were either badly dvised, or were unable to visualize or themselves the conditions unavorable to a contest at this time. n addition to the general swing to he right of sentiment, which has been revalent throughout all countries uring the last year or eighteen onths, they chose to strike on a alling market for coal, and during a world wide industrial despression. The effort was doomed to comparative failure from the start.

LABOR IS DISHEARTENED.

While something was obtained for their side in the way of profit-sharing concessions, the outcome was unsatisfactory, and has done more to dishearten labor than any happening in recent years. Somewhere along the line the plans went amiss, for it always had been the intention, when the big effort was made, that there should be the threat of a sympathetic strike of transportation workers—a threat which should become a "fait accompli" in the event it was needed to bring success.

The threat came, but nothing worse followed. It was found that if the sympathetic strike was called, not more than 40 per cent. of the men would respond and those reluctantly. The transportation workers had already been given a settlement which they regarded as being fairly satisfactory, and they were in no mood to be used by the miners.

The failure to carry off successfully the long-threatened general strike was the finishing touch, and has given labor less confidence in the future than they have yet had.

The labor situation in Great Britain and the troubles which have been long brewing, and which have recently culminated, are the essence of the economic outlook for these islands. While the settlement with the miners is not permanent, still it has disposed of some troublesome questions, and another such disturbance probably will not occur again soon. We may therefore look forward to a considerable period of industrial composure as far as labor is concerned.

FINANCES NOT HOPELESS.

The financial situation is bad, but less so than in any of the late belligerent countries except the United States. With a steady improvement of the economic condition, which is now looked for, the financial condition will also respond.

Unlike Germany and France, Great Britain did not gamble upon winning the war and having the defeated enemy pay the costs. She paid, through heavy taxation, a large part of war expenses as it progressed. We did likewise, and the wisdom of such action now is manifest.

The war was on such a collosal scale that it has resulted in loss for all concerned. The former central empires are good for only a small part of the total cost and the victorious nations are but little less burdened than the defeated nations.

LOSS IN NATIONAL INCOME.

In 1913 Great Britain had a national income of approximately $12,000,000,000 and a national wealth of about $80,000,000,000. The national debt was then something over $3,000,000,000. The foreign investments and in the Dominions totalled nearly $18,000,000,000. It is estimated that there were some $2,000,000,000 more invested abroad privately, making a total of about $20,000,000,000.

Through the necessities of war it is estimated that $5,000,000,000 of foreign investments were liquidated, principally those held in the United States, leaving the balance now at about $15,000,000,000. In addition to this reduction in foreign investments, Great Britain owes the United States and other foreign countries, in the form of war debts about $4,000,000,000 making a difference in the national balance sheet of something under $10,000,000,000.

BRITAIN'S DIFFICULTIES.

That is but one of the misfortunes that the war brought to this country. The entire financial, industrial and social fabric was disorganized. When war came it was necessary to change production from a peace to a war basis; when the war ended it had to be changed back. In the meanwhile much had happened. The cost of living had risen to unheard-of figures, and the wages of labor went hand-in-hand with it. Then, of necessity, came inflation and afterward an attempt at deflation.

As if these were not sufficient obstacles to contend against, labor undertook to right what was considered long-time grievances. The situation was difficult enough if every class, including labor, had struggled to right things, but to have dissension and abstractions at such a critical time was almost fatal to reconstruction.

SLACKENING OF LABOR.

One of the most serious obstacles with which the country has had to contend, and with which it is still contending, is the slackening of labor. This waste is variously estimated at from 25 per cent to 50 per cent over pre-war days. It is felt in all industries—in the mines, railways, and in every activity requiring the human equation.

The Liverpool Steamship Owners' Association, assert that it takes five ships to do the work formerly done by four, and they point to the disastrous consequences. It is claimed that it is doubtful if any greater volume of imports could be passed through the ports because of the waste in carrying power.

They say that British imports cannot increase unless it is possible to quicken the rate at which traffic is passed through the ports, and that exports must decrease unless it is possible to bring from abroad a more abundant supply of food in order that wages and the cost of production may be brought down to figures which will make it possible to market the products of the factories and mills.

That is a gloomy outlook, but it presents in a telling way one of the many difficulties which must be met by this war-shattered nation. That it will conquer them all is a matter of but little doubt, for the intelligence, the courage and the determination are all here and at work.

NEED FOR ECONOMY.

One of the things needful to success is an immediate and drastic reduction of the budgets. The agitation which has been going on in this direction is bearing fruit. Upon this phase of reconstruction, the well-known economist, Edgar Crammond, said in a recent address:

"The struggle for the maintenance of world position is ceaseless, and as the populations of the European powers increase it will become more severe. For the time being the struggle has passed from the military domain to the economic domain, and it is of profound importance that we should enter upon this economic conflict under favorable conditions. The heart of the empire must be kept sound, and the first condition of this is a policy of ruthless economy."

After giving the increase in population and wealth since 1800, he also says that if there should be an equivalent increase of wealth and population in the next 100 years, as may be reasonably expected, the repayment of the war debt should not present any insuperable difficulties to the next two generations.

RAILROAD PROBLEM.

The English railway situation is not very dissimilar to that in the United States when the U. S. Government turned the railways back to the owners. On August 14 Government control here will cease and plans covering the transfer have about been completed. As compensation for all claims against the Government, such as wear and tear, etc., a grant of 60,000,000 pounds is proposed. Half of this is to be paid in December and half some time in 1922. It is as yet uncertain what the roads will do with this, but it will probably be placed on surplus account, to be used as may seem best.

Present passenger rates are about 75 per cent and freight rates 100 per cent above pre-war rates. It is asserted here, as in the United States, that the rates have reached a point greater than the traffic will bear and that some adjustments must be made. The problem is what rate will produce the maximum-paying business, and this is in process of being worked out.

However railroad tariffs do not cut as large a figure in the life of the nation as they do in the United States. On the whole there is reason to believe that the railroad situation here is much better than with us, and if it is intelligently handled there seems to be no insurmountable obstacle in the way of making it satisfactory to the public and to the shareholder.

BRITISH LABOR IN THE VAN.

In conclusion, it will be well to emphasize one again the part British labor must play in the future, for it will probably be here and not in Russia or the United States that equitable adjustments between capital and labor will finally be made. And as these adjustments are made in Great Britain so probably will they eventually be accepted throughout the western world.

The east has different problems and may well reach different conclusions from those reached in the west. But Europe and America must in the long run solve their labor problems largely along the same lines. Therefore let us hope that British labor may be guided by wisdom and that they will act with moderation.

OUT OF WORK—DANCED WITH PRINCESS MARY

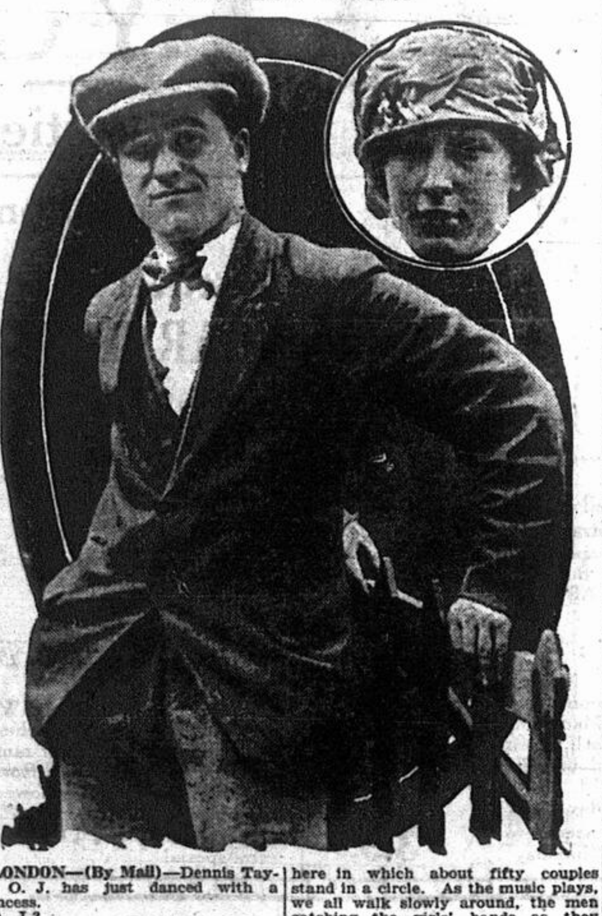

LONDON—(By Mail)—Dennis Taylor, O. J. has just danced with a princess.

O. J.?

Out of a job!

The princess?

Mary, daughter of the King.

The place?

Paddy's Goose Club, in Shadwell, one of the great dock districts of London.

Dennis, or "Gady" as he is popularly known in Shadwell, did his bit in the war, but things along the docks are slack now and "Gady's" out of work.

Princess Mary's escorts, during her visit to Shadwell, suggested that she might want to look in on the dance of the Paddy's Goose Club. She decided she not only wanted to do that, but she wanted also to dance.

But let "Gady" tell what happened. "It was the big moment of my life," he says. "We have a dance down here in which about fifty couples stand in a circle. As the music plays, we all walk slowly around, the men catching the girls' hands as they pass.

"When there is a pause in the music, each man takes as his partner the young woman opposite him.

"We were just forming the circle when the Princess came in. She became my partner and believe me there was some nervous, blushing, ex-service man.

"And to cap it all our jazz band started up with the tune 'Oh My What a Girl You've Got!

"It didn't bother the Princess. When she saw I was getting embarrassed she asked whether we were going to dance a waltz or fox trot.

"I told her it was a fox trot and she instantly changed her step. She is a fine dancer and, if I may be permitted to speak so of Her Highness, a mighty nice girl."

ALBANIA APPEALS FOR LEAGUE INTERVENTION

Fears Peace Menaced by Recent Events in Northern Albania

GENEVA, Aug. 17.— (Associated Press).— The Albanian Government, as a member of the League of Nations, has requested its intervention, under clause XI. of the League Covenant, to keep the peace between Albania and Serbia, which it considers has been menaced by recent events in northern Albania.

Viscount Ishii, president of the League Council, has ordered the request placed on the agenda of the September meeting of the council.

LLOYD GEORGE'S EXPLANATION OF EUROPE'S WORRIES

Allies Lifting Customs Barriers on Rhine—Military Control Goes Later

PLEA FOR RUSSIA

Premier Says Official Report Indicates Conditions are Terrible

LONDON, Aug. 17. — (Associated Press.)—Mr. Lloyd George, during his speech in the Commons yesterday regarding Entente relations in which he declared the Allies were closer than ever, delivered a review covering the questions still worrying the European chancellories.

One of the troublesome questions, the Prime Minister said, was that of the sanctions, or penalties imposed on Germany for non-compliance with treaty terms. Germany was doing her best in the matter of reparations, he thought, and the Allies felt that to prolong the irksome customs barriers on the Rhine would be unfair, and it was thus agreed to terminate them.

With regard to the military sections (the occupation of Ruhr region ports, etc.,) the French felt that some clauses of the Treaty had not yet been completely carried out regarding disarmament, and these sanctions would be retained for some time longer. The matter, he said, would come up at the next meeting of the Supreme Council.

REDUCE MILITARY BURDEN.

There was a general feeling, continued the Prime Minister, that the time had come for the gradual reduction of the military burden imposed upon Germany in the matter of occupation and control, the cost of which was absorbing almost the whole of the money which ought to be available for reparations, and which were a source of constant irritation.

The sooner Europe was settled down to normal the better. Germany was now exhausted, but, as she recovered, the military occupation and the control measures became more irksome, and he feared there would be danger of episodes.

Mr. Lloyd George said he appreciated France's apprehensions of what might ensue if Germany ever renewed her attacks, but the real security of France, he declared, depended upon three things. The first was disarmament, upon which Great Britain had always insisted. Germany could not build up great armaments in secret, and the Allies would be bound to know about the attempt long before it became a menace. The second, he said, was the recollection by Germany of the ruin the war which she had inaugurated had wrought on her own country, and the third was the knowledge that whoever provoked war wantonly brought the whole world upon the aggressor and the greater the initial success the greater in the end would be the disaster for the aggressor.

FAMINE EXTENT CONFIRMED.

The Prime Minister announced that the British trade agent in Moscow had fully confirmed the gigantic nature of the famine in Russia. He emphasized that what was needed to cope with the catastrophe was some international effort, and declared the surest means through which the Soviet Government could secure outside aid would be to recognize its obligations toward the foreign countries which had sent in their goods and invested their capital to help Russia in the past.

Mr. Lloyd George said that according to despatches received from Robert M. Hodgson, the British Representative in Moscow, thirty-five million pounds sterling would be required for the relief of the masses of the people, of whom thirty per cent are children, moving about in search of food. The Premier appealed to the Commons to set aside prejudice. Nobody in Paris had tried to make political capital out of Russia's needs.

PEASANTS HIDING GRAIN.

He argued that it was imperative to induce the peasants to part with hidden stores of grain and to provide transport and commodities to exchange against the grain.

This would be possible only in case the Soviet Government recognized its obligations, not for the Russian war debt, which matter could be settled later, but for goods and money sent into Russia from abroad.

If the Bolshevik authorities desired to restore confidence and attract the trading community at this terrible juncture, said the Premier, such obligations must be recognized.

TRAWLER IS FLOATED.

HALIFAX, N.S., Aug. 17. — Trawler C. D. Number Six, which went ashore on the Hen and Chickens Shoal, off Point Pleasant, Monday night, was successfully floated at high tide last night by the combined efforts of several tugs. She will be docked for examination.

CONFERENCE TO COST STATES AT LEAST $200,000

Initial Appropriation of That Amount is Asked

HARDING APPROVES

Amount to Be Added to Deficiency Bill in Senate

WASHINGTON, Aug. 17.—(United News.)—On the basis of the first official estimates, it will cost the American Government at least $100,000 a month in its attempt to limit world armaments and settle problems of friction in the Far East.

This is revealed in a memorandum, prepared by Under-Secretary of State Henry P. Fletcher and submitted to Congress by President Harding, requesting an initial appropriation of $200,000 "at the earliest possible date." Fletcher, however, emphasized his inability to calculate in advance the printing costs attendant upon the arms conference and "I must also point out," he added, "that the estimate is based on the sessions of the conference covering the period of only two months. If the sessions are prolonged beyond that period, it will no doubt prove necessary to secure an additional appropriation."

REWARD FOR DELEGATES.

Fletcher's figures do not appear to include amounts which must be paid the delegates for their extraordinary expenses, nor do they stipulate the exact compensation which is to be paid the negotiators and their expert advisers. They do show, however, that the conference is to be on a scale equal to that at Paris. Among the minimum requirements this Government will have to meet is listed "the organization of secretariat-general for the conference."

The preparations contemplated therefore seem to indicate that the total expenditure eventually will necessitate a large deficiency appropriation. Fletcher, however, appears to reveal a hope, if not a belief that the Washington meet may be out of the trenches by Christmas—and officials here believe that a majority of the foreign delegates will wish to return home for the holidays.

Fletcher states that the sum set is the minimum and Harding, in submitting the estimates to Congress, declares that "In the statement of reasons set forth by the Under-Secretary of State, I concur and recommend the appropriation as being in the public interest."

ONE THOUSAND A MONTH.

Here are some of the items the appropriation is expected to provide:

Compensation of delegates or other operatives, clerks or employes including personal services in the District of Columbia;

Preparation of information and material which it actually will be necessary to have available;

Expenses of transporation and subsistence;

Printing in English and other languages, including publication of the proceedings;

Entertainment of delegates.

The fund is to be disposed under the Secretary of State's directions.

It is assumed that a basis of compensation for the negotiating comissioners and their assistance will be similar to that established at Paris.

There the commissioners were paid as high as $1.000 a month and in addition were granted compensation for entertainment and other extraordinary expenditures. Some question already has arisen as to whether United States Senators or other public officials represented on the American delegation at the forthcoming meet will receive a salary in addition to those they now draw from the Government. President Wilson, General Bliss and Secretary of State Lansing received only expense compensations at Paris.

The amount is to be added to the deficiency bill now nearing completion in committee and expected to be passed by the Senate this week.

U. S. PRESIDENT'S FATHER, 76, AND HIS BRIDE OF 52

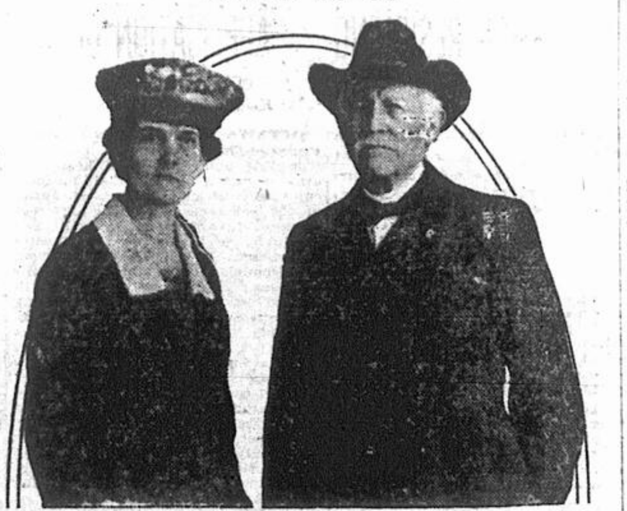

This photograph of Dr. George T. Harding, father of the president, and his bride was made at Marion, O., after their return from their "elopement" to Monroe, Mich. Dr. Harding is 76 years old and Mrs. Harding 52. She had been a nurse and office assistant for Dr. Harding for several years.

U.S. HOUSEHOLDERS CAN MAKE OWN HOME BREW

Interpretation Placed on Willis-Campbell Beer Bill Approved

WASHINGTON, Aug. 17.—(Associated Press.) — Any United States householder could have his own home brew, under interpretations placed upon an amendment to the Wilis-Campbell Beer Bill approved yesterday by the House.

The amendment, adopted as a substitute for a Senate provision, would require Federal agents to have warrants before entering homes in search of liquor. It provides, however, that no warrant shall be issued for search of a home "unless there is reason to believe such dwelling is used as a place in which liquor is manufactured for sale, or sold."

Representative Volstead, Republican, Minnesota, author of the original Prohibition Act, declared it would not change the policy of the prohibition enforcement bureau in reference to home brewing. No attempt of late has been made on orders from Washington, he said, to prohibit the home manufacture of potent beverages for personal use.

ANOTHER SUSPECT TAKEN.

WOLFVILLE, N.S., Aug. 17.—A suspect, said to closely resemble the published description of the man wanted in connection with the murder of little Sadie McAuley, at St. John, N.B., is being detained here last night pending further advices from the New Brunswick city. The suspect was taken in charge today at Berwick after the St. John authorities had telephoned that the man most closely resembled the fugitive of any yet detained.

SENIOR BRITISH TRADE COMMISSIONER RESIGNS

Official in Canada and Newfoundland Said Allowances Inadequate

LONDON, Eng., Aug. 17.—(Canadian Press Cable.)—In the House of Commons, Sir William Mitchell-Thomson, Parliamentary Secretary for Trade, announced that Senior Trade Commissioner Edwards, having charge in Canada and Newfoundland, had resigned, because the office and travelling allowances were inadequate for proper performance of the functions of the office.

The expenditure and allowances were considerably increased with the beginning of the current financial year, but a further increase could not be contemplated owing to the urgent necessity of economy. Therefore there was no option but to accept Mr. Edward's resignation, and this had been done with the greatest regret, in view of the admirable work Mr. Edwards had performed in the interest of British trade.

It is proposed to transfer the Milne Trade Commission headquarters to Montreal.

DISAPPROVE DELAY ON SILESIAN ISSUE

Polish Note to Allied Powers Fears Consequences of Postponement

WARSAW, Aug. 17.—(Associated Press.) — The Polish Government has handed a note to the representative of the Allied Powers concerning the decision of the Allied Supreme Council to submit the Upper Silesian question to the League of Nations for settlement.

The communication, which was discussed by the Polish Council of State declares that the unexpected decision of the Supreme Council has caused some feeling in Poland, and draws the attention of the Powers to the possible consequences which may attend the postponement of a settlement.

GERMANS EXPECT ATTACK FROM EAST

Ludendorff Says Will Be Forced to Defend That Border

BERLIN, Aug. 17.— (Special Star-Ledger Cable. Copyright.)—"Sooner or later Germany must defend her eastern borders. When that time comes, remember what we did at the battle of Tannenburg. The greater the need, the stronger will we be united under the black and white Prussian flag."

That was General Ludendorff's message to thousands of Monarchists, veterans of the Great War, delegations from the present army and navy and from more than 100 ex-soldier organizations assembled at Koenigsberg to observe the anniversary of Germany's famous victory over the Russians at Tannenberg.

In the same public square a few hours before, the Pacifists had staged a gigantic "no more war" demonstration. The two meetings were not held at the same time, as first planned, as this would likely have precipitated a small war which was what the Pacifists were striving to prevent.

GERMAN MARKS DROP TO 1.05 IN N.Y.

NEW YORK, Aug. 16.—German marks today declined to 1.05 in the local foreign exchange market, an over-night drop of 10 1-2 points or within a small fraction of the lowest price since the war.

Dealers in exchange ascribed the steady depreciation of marks to heavy selling by German interests at various European capitals.

THE JOHN INGLIS CO.
LIMITED
Engines, Boilers and Tanks
Write us for prices and specifications
14 Strachan Avenue, Toronto, Canada
Representatives in Eastern Canada
JAS. W. PYKE & CO., LTD.
232 St. James St., Montreal
Ottawa Representative
J. W. ANDERSON, 7 Bank St. Chambers

TRIMO
THE WORD THAT STANDS FOR
Superior
Pipe Wrenches
AND
Monkey Wrenches
FOR
Shop, Home and Farm
Trimo Wrenches for sale everywhere, with steel frames that will not break; Nut Guards that prevent accidental turning of the nut in close quarters.
Buy of Your Dealer or Write
Trimont Mfg. Co., Roxbury, Mass., U.S.A.

NEW YORK
HOTEL ASTOR
To have stayed at Hotel Astor Is to have Lived in New York
It was a well-known globe trotter who, after dining in the coolness of the fairylike garden of the ASTOR ROOF, coined the now famous epigram "New York is the greatest Summer Resort in the World."
A. MUSCHENHEIM
NEW YORK

McQUAY-NORRIS
LEAK-PROOF
PISTON RINGS
REDUCED PRICE
on all rings up to 5" diam.
$1.50
During the upward trend of prices in the war period, Leak-Proof prices and discounts remained unchanged.
We have specialized in the manufacture of Leak-Proof Rings for eight years. Our enlarged plant and greater facilities for production, and the unprecedented volume of business we have enjoyed thus far in 1921, gives us the opportunity to meet the spirit of the times with a reduction in price on Leak-Proof Rings.
McQuay-Norris—Banfield Co., Limited
37 PEARL ST., TORONTO, ONT.
Canadian Manufacturers of
McQuay-Norris Leak-Proof Superoyl
Jiffy Grip and Step-Cut Piston Rings

The Big Health Drink
If you would do better work, and more of it, and earn more for doing it, drink a quart of Cousins' Cultured Buttermilk every day of your life. Specify Cousins' at Restaurant or Fountain. Delivered direct to your home—8c the quart. Phone EAST 6034.
Cousins Cultured Buttermilk
ERNEST COUSINS LIMITED MONTREAL

"His Master's Voice" TRADE MARK
N. G. Valiquette LIMITED
471-477 ST. CATHERINE, EAST
THE NEW HOME OF "VICTROLAS" AND "HIS MASTER'S VOICE" RECORDS
CALL EAST 4182 AND WE'LL SEND IT

CITY HOUSE FURNISHING CO.
1340 ST. LAWRENCE BLVD.
Phones St. Louis 429-398.
Dealers in Victrolas and "His Master's Voice" Records.

There's real delight in dancing
to the music of the
Victrola
These new selections are on
"His Master's Voice"-Victor
RECORDS
"Snuggle" (Intr. Nobody's Baby)
"Open Arms"
Two Fox Trots played by the famous Melody Men
on "His Master's Voice" Record 216297 10-inch $1.00
"Learn to Smile"
"Oh Me, Oh, My!"
A pair of Fox Trots by Paul Whiteman and His Orchestra
on "His Master's Voice" Record 18778 10-inch $1.00
"St. Louis Blues"
"Jazz Me Blues"
Two Jazzy Fox Trots by The Original Dixieland Jazz Band
on "His Master's Voice" Record 18778 10-inch $1.00
Ask to hear them at any
"His Master's Voice" dealers
Or Any of Our Three Montreal Stores
355 St. Catherine St. West near Victoria St.—Tel. Up. 572
417 St. Catherine St. West near Mansfield—Tel. Up. 2418
279 St. Catherine St. East near St. Denis St.—Tel. East 2972
HIS MASTER'S VOICE, Limited
Manufactured by Berliner Gram-o-phone Co., Limited, Montreal.

VETERAN REFUSED ENTRY INTO U.S.

American Immigration Agent Has Stirred Up Row by Attitude

WEST VERY ANGRY

Train Agents Said to Have Overstepped Bounds of Courtesy

WINNIPEG, Aug. 17.—(Star Special.)—As the result of complaints of Canadian citizens being insulted and humiliated by U.S. immigration officers on trains crossing into the United States from prairie points, Sons of England and other patriotic societies are urging the Government to cancel the right of these aliens to travel on trains in the Dominion.

The latest cases to provoke trouble occurred en route through the Winnipeg port to Minneapolis. Miss Wallace, the bagpipe performer, of Victoria, and James Ross, of Minneapolis, the latter an American citizen, who had been visiting in Winnipeg, both were denied admission to the States and forced from the train at Emerson by U.S. officials. After being put to the expense and delay of returning to Winnipeg, they were given the necessary authority to proceed. The Ross case was so outrageous that the Minneapolis papers are calling on Washington to investigate the circumstances. He is a veteran of the Canadian army, having come from his U.S. home early in the campaign to enlist with the Canadians. He fought for two years, and proudly wore the Canadian discharge button when spied by the U.S. Immigration agent.

A prominent railway official present said the agent started the trouble by pointing to the veteran's button and saying: "If you were in the Canadian army, you can't, of course, be an American." His entire manner, the railway official asserts, was one of hostility to the military emblem. The agent spoke English with a pronounced Central European accent, it is asserted by this railway official.

It was on the point that Ross evidently was refused admission into his native land on account of his Canadian war button that the Minneapolis Tribune demands Washington's investigation.

The Winnipeg-Emerson gateway has been the scene of so many humiliating experiences for Canadians that the present movement to keep offensive U.S. immigration agents out of Canada has developed in the West. It is suggested that some of them may provoke serious physical violence from some of their victims unless measures are taken to change the system.

GOVERNMENT ACTING ON LIVESTOCK ISSUE

Premier Tells Calgary Board of Trade of Steps Taken

CALGARY, Alta., Aug. 17.—Assurance from Rt. Hon. Arthur Meighen, Premier of Canada, that the Dominion Minister of Agriculture, Dr. Tolmie, was earnestly considering the condition of the live stock industry of Canada, and that every possible solution would be dealt with immediately and definitely, was received here yesterday by a member of the Board of Trade committee investigating the live stock conditions.

This assurance caused great satisfaction in local live stock association circles and was regarded as auguring prompt and adequate action to meet the situation.

DIRECTOR OF TECHNICAL EDUCATION RESIGNING

Dr. Gill Says Remuneration Not Commensurate with Duties

OTTAWA, Aug. 17.—(By Canadian Press).—Giving as his reasons that "the remuneration is not commensurate with the duties and responsibilities of the position, and considerable difference of opinion has arisen between the government and myself with respect to the policies to be followed in "promoting" technical education in Canada," Prof. L. W. Gill, director of technical education, attached to the Department of Labor, announced last evening that he had resigned from his position to accept that of directing head of the departments of electrical and mechanical engineering in the University of British Columbia.

In his new office Dr. Gill will have the privilege of carrying on a private practice in engineering, and for the latter purpose he will open an office in Vancouver. Dr. Gill leaves Ottawa at the end of this month.

NOT PRESSING FARMERS FOR LOAN PAYMENTS

Federal Gov't Even Making Provision for Fall Seed

CALGARY, Alta., Aug. 17—There is no foundation for the suggestion that the Federal Government is pressing farmers in Southern Alberta for full payment of their loans for seed grains or other relief granted within the past few years, according to a statement in a local paper yesterday, which is attributed to W. E. Talbot, Dominion Land Agent in Calgary, who is responsible for the distribution of the seed grain.

The statement says:

"That the Dominion Government is acting in exactly an opposite way to any thing approaching what might be termed oppressive, is instanced by the fact that Ottawa is making provisions to assist settlers on unpatented lands with fall rye seed."

Genuine
BAYER
Aspirin
Warning! You are not getting Aspirin at all unless you see the name "Bayer" on package or on tablets.
Aspirin is the trade mark (registered in Canada) of Bayer Manufacture of Monoaceticacidester of Salicylicacid.

ISSUE RULING UPON APPLICATION OF TAX

Where Wholesale and Retail May Keep Separate Accounts

OTTAWA, Aug. 17.—(By Canadian Press).—That traders dealing both wholesale and retail, can keep separate accounts, so that their business can come under different categories of the sales tax, involving different rates of taxation, is set forth in a ruling issued by the deputy Minister of Customs to collectors throughout the Dominion. The circular points out that "in the case of a firm selling exclusively by retail, and making goods to the order of a customer exclusively, the sales tax is not applicable.

"If a firm is selling exclusively by retail and manfactures goods to the order of each individual customer, and also manufactures goods for stock, it is held that the sales tax is applicable in respect of goods manufactured for stock only.

"If a firm is selling partially by retail, but doing a business also with the trade, the sales tax is applicable in respect of their entire business, providing, however, that the accounts of the wholesale or manufacturing branch may be segregated from the retail branch.

"The department will hold retailers responsible for the payment of the sales made on and after May 10, 1921."

CHILD KILLED BY WAGGON.

PORT WILLIAM, N.S., Aug. 17.—Frank Fraser, aged 5, son of Roy Fraser, of this town, was instantly killed yesterday when falling from a load of gravel the wheel of the cart passed over his head.

Your House in Order Ready For Fall Occupancy
What housekeeper who wouldn't be delighted to get the cleaning off her hands—everything spic-and-span to start the Fall right?
The largest part of the work is carpet, drapery and upholstered furniture cleaning — things Dechaux can do for you to perfection.
Our big plant is equipped modernly, to beat, clean or dye and repair carpets and fine rugs; to clean upholstery and draperies; and to hand-wash fine lace curtains.
Our charges are surprisingly moderate, considering the superior quality of Dechaux Cleaning, which ranks first with every housekeeper who is really careful of her furnishings.
Telephone us—East 5000. We will send an expert estimator — or send a Dechaux Motor for the articles and quote upon receipt.
Dechaux Frères
628 Beaudry Street,
Montreal

MARITIME SHOEMEN FAVOR ASSOCIATION

MONCTON, N.B., Aug. 17.—At the Maritime Wholesale Shoe Dealers' Association, which met here yesterday, a resolution was passed that a national wholesale shoemen association in Canada was needed, and pledging their support to the project.

S. E. Mitchell, president of the Maritime Shoemen Association, presided at the gathering, which was attended by about fifteen wholesalers.

The feature of the proceedings yesterday was the address by S. Roy Weaver, manager of the Shoe Manufacturers' Association of Canada, who expressed the opinion that there would be a serious shortage of boots and shoes for the fall and winter trade.

CASTORIA
For Infants and Children
In Use For Over 30 Years
Always bears the Signature of Chas. H. Fletcher

Ladies Let Cuticura Keep Your Skin Fresh and Young
Soap, Ointment, Talcum, 25c. each. Sold everywhere. Can. Depot: Lymans, Limited, St. Paul St., Montreal.

AUGUST
Fur Sale
CHOOSE YOUR FURS NOW, AND TAKE ADVANTAGE OF OUR SUMMER LOW PRICES
A considerable choice of Neckpieces and Stoles in different Furs such as Mink, Opossum, Fox, Black Sib. Wolf, Civet and Lynx Cat, etc. During sale 7.72
More than 1000 articles, including Neckpieces, Stoles, Scarfs, Capes and Muffs in different Furs, such as Mink, Alaska Sable, Opossum, Wolf, Red Taupe and Black Fox. During sale 15.45
Beautiful French Seal Jackets, guaranteed Chapal dyed, 40 inches in length, plain or trimmed with Alaska Sable, Mink, Opossum, Taupe, Coney, etc. During sale 87.55
PERSIAN LAMB JACKETS
Rich Persian Lamb Jackets, as above illustrated, guaranteed full-skins, 40 inches in length, plain or trimmed with different Furs, such as Alaska Sable, Mink, Opossum, Seal, etc. During sale 128.75
FURS REPAIRED AND REMODELLED AT SUMMER LOW PRICES UNTIL SEPT. 1ST.
Mail orders filled at our expense. Money refunded if not satisfactory.
Ask for Our Catalogue.
McComber's Limited
CORNER ST PETER
420 ST PAUL WEST

A. BERNARD & CO.
LIMITED
Wholesale Furriers
Buy the Best
you can get—for the money. These Coats are beyond question the biggest values you can find in the market.
Hudson Near Seal
Has a forty inch length, deep collar and cuffs of the finest Alaska Sable, belted model, richly lined. Regularly sold for $225. Our price, while they last,
$129
Furs Reserved on a Small Deposit.
We're particularly proud of our Hudson Near Seal offerings because we know they present a matchless achievement in price.
410 ST. PAUL STREET WEST
One Door East of St. Peter. Main 3425.

The JOHN MURPHY CO. Limited
Extraordinary Shopping Opportunities-Thursday
Women's Oxfords and Strap Pumps
Reg. 9.00 and 10.00. Thursday $5.89
Over 600 pairs and 11 different styles in this great collection Thursday. All are made from the finest of selected leathers, and have Goodyear welts and sewn soles. Included are:
Brogues, Semi-Brogues, Bell Straps, Plain Oxfords, Twin Straps
In leathers of tan mahogany, calf and chocolate, black kid and patent leather. Buy your fall requirements Thursday at this low price. All sizes but not in every style. Thursday 5.89
Children's Boots
In Brown Kid and Black Calf with turned or sewn soles. Made on our foot form last. Sizes 2 to 7. in the lot. Reg. 2.00. Thursday... 1.29
Boys' Boots
Murphy's "Little Victor" boots, guaranteed to wear. Made of black or brown calf. Brogue style with double soles. Sizes 11 to 13. Thursday 3.49
Sizes 1 to 5. Thursday 3.99
An Exceptional Offering!
Beautiful SCARVES
For Daytime and Evening Wear.
Values 2.50 to 5.00. Extra special Thursday .. 1.95
Fashioned from the finest qualities of Ninon and Chiffon, filmy, soft and sheer as gossamer. Delicate, gauzy affairs to wear over dance frocks or to the theatre. We'll never be able to offer them at this price again when this shipment is sold out. Note the wonderful color range: Jade, Pink, Coral, Pale Blue, Lavendar, Henna, Rose, Peacock, Maise, Cerise, Amethyst, Purple, Cornflower, Alice Blue, Bottle Green, Lemon, Reseda, Emerald, Copenhagen, Black, White. Be here early for best selection. Thursday, extra special 1.95
Modart Corsets
Front Laced
The New Fall Numbers of this favorite front lacing line are now in stock. A trial fitting will convince you of their perfect fitting qualities. An expert corsetiere will gladly assist you in the selection of the model best suited to your figure.
Prices of Modart Corsets are much lower this season.
Modart Corset. Priced from 7.00 to 29.00
EXTRAORDINARY!
10,000 Rolls Simpson's Toilet Paper
Specially Priced
Reg. 1.50 Dozen
Thursday doz. rolls . .89
Case 100 rolls 7.00
Due to a most fortunate purchase, we are able to offer this well known brand at almost half its price. Never in all the years that we have sold it has the price been so low. The very finest quality issue—each roll full weight. Order as early in the day as possible—even this large quantity cannot last long at this price. Thursday, doz. rolls .... .89
PHONE ORDERS CAREFULLY FILLED.
Murphy's Little Victor Boys' Suits
Priced at 11.95
A special line of suits made especially for us from our own patterns. Made for the well known "Fox" navy blue serge, guaranteed to stand the hardest of wear. One of our leading values for fall. Sizes 8 to 17 years. Priced at 11.95
A SPECIAL PURCHASE!
Infants' Apparel
Manufacturers' Samples
Values 5.50 to 35.00
Thursday 2.95 to 21.95
Secured at a big reduction, Thursday we hand the benefit on to you. Included are cashmere cloaks and capes with attached hoods, robes, cashmere jackets and numerous other articles. Every article is fresh, beautifully finished and absolutely perfect. Thursday for .... 2.95 to 21.95
SILK BAGS
A nice range of silk bags. About twenty styles to choose from. Metal frame, Celluloid and self covered, chain and silk handles, nicely lined and fitted with centre purse. Colors: blue, brown, grey, black. Values to $6.50. For $3.95
5,000 Yds. Charmeuse Satin
Specially Purchased
To Sell Thursday at, yd. . 2.98
It's years since we have been able to sell charmeuse satin of this fine quality at such a ridiculously low price. Rich heavy quality in all the season's favored shades including, white, maize, Belgian Blue, Navy Blue, Black, Jap Blue, Mohawk, Algonquin, Raja, Purple, Shrimp, Rose, American Beauty, Honey Dew, Seal Brown, Taupe, Grey, Sky, Putty and dozens of other shades. All 40 in. wide. Worth double the sale price. Thursday, yd. 2.98
Household Linens
TEA CLOTHS — Made from cotton damask, beautiful designs, hemmed, hemstitched; made in Ireland. Size 45 x 45. Reg. 3.75. Thursday 2.89
MARCEL QUILTS — A big clearance. All sizes, for cribs, double and single beds. All our very finest qualities included. Slightly counter-soiled. Reg. 5.00 to 24.00. Thursday HALF PRICE.
BATH TOWELS — Extra fine absorbent quality, good heavy naps, colored ends. Large size. Thursday .... .98
SHEETINGS — Extra fine Canadian quality, selling below today's market value. Fine close even weave, no filling or dressing. 72 inches wide. Thursday, yard ...... .55
UNBLEACHED COTTON—Good Canadian Cotton, no dressing or filling. Just the thing for slip covers, lining, etc. 36 inches wide. Thursday, yard .... .14
Wash Goods
PRINTED VOILES—Shown in all the newest designs and selling at a fraction of their true worth. All the most wanted colors and patterns. 38 inches wide. Thursday, yard ...... .53
ENGLISH GINGHAMS — Absolutely fast colors and beautiful quality, shown in attractive striped and checked designs. 32 inches wide. Thursday, yard ...... .49
Art Needlework
Stamped 11 inch squares. Dainty designs and cross stitch to join for insertions for scarves. Reg. 25c. 2 for ...... .25
Stamped 16 inch squares to match, for bedspreads. Reg. 50, for ...... .35
Filet insertion and lace, 2 inches wide, for making above. Reg. .45. For, yard ...... .25
WHITEWEAR—Extra Special Values
White Underskirts —Well made, good fitting skirts, flounces of lace and embroidery. All lengths. Thursday special .... .98
White Silk Underskirts — Heavy Jap Silk lined, shadowproof, four rows of hemstitching above a deep hem makes a smart and serviceable trimming. Thursday's special price 3.50
Crepe Night Gowns — Clearance of all our finest quality crepe gowns, neat tailored styles in white, flesh and helio, plain and figured materials. Thursday 2.98
Women's Pyjamas—The popular "Billie Burke" style. Gathered at waist and ankle. Fine quality pink mull with hemstitching and dainty hand embroidered front. All sizes. Thursday 3.98
Women's Jersey Bloomers —(with gusset) Full cut, good fitting garments, re-inforced with gusset in fine quality flesh pink and white. Big sizes. Thursday special .... .43
WOOLS
Everybody is Knitting Now
Angora Wool, to finish your sweater. Finest quality, grey or white. 2 balls for 1.25
The new silken mixture makes very pretty sweaters or scarfs. Colors — tomato, shrimp, pinks, rust, purple, taupe, etc. 1 oz. balls .... .35
Scotch heather mixtures, browns and greens, also white and black, blue and pink. 4-ply. 1 oz. skein .... .40
Forget-Me-Not 4-ply fancy wool, suitable for sweaters. This wool is made up specially for us. A nice range of colors. 1 oz. ball for .... .25
HOSIERY
Specially Priced
Women's Heather Silk Stockings
New and effective three color combinations. Japan and art silk combined, first grade Thursday 1.25
Grey Silk Stockings
Light and dark grey, all first grade with seamless feet, deep lisle tops, formerly 1.50. Thursday pair .... .75
300 Pairs Art Silk Stockings
Black and grey, fine clear silk, spliced heels and toes, double tops, eighteen inch silk leg. 8½ to 10. Thursday pair .... .65
Full Fashioned Silk Stockings
Pure thread silk, smooth splicings will always keep their shape. Black 8½ to 10. Pair 3.95
Venus Silk Socks
Three good colors. Blacks, navy and tan, fine grade art silk, lisle top. Every pair perfect. 9½ to 11. 2 pairs for 1.00
Hand Embroidered Voile Blouses
Reg. 11.95 Thursday.. 8.75
Just 50 blouses at this low sale price. Made from the very finest of imported voiles and in the very newest and daintiest of designs. Trimmings of filet lace are evident on many which adds greatly to their attractiveness. All sizes, Thursday 8.75
Jap Silk Blouses
Reg. 5.95 and 7.95. Thursday. 3.95
A number of different styles, all taken from our regular stock and reduced for quick clearance. Made from extra heavy qualities of Jap silk and guaranteed to stand all kinds of hard wear. Sizes 40, 42 and 44. Thursday 3.95

COUNCIL REJECTS PAVING REPORTS

Seventeen Aldermen Present, Sixteen Vote Against Adoption of Report

AUTOMOBILE STANDS

Resolution Alleges Irregularities in Letting Stand Positions

The completion of the paving program of the Administrative Commission was blocked by the action of the City Council yesterday in rejecting 30 paving reports representing a total outlay of about $300,000, the objection of the aldermen being the levying of a special tax on property for the payment of these street improvements.

A by-law requiring dance halls to close at 1 a.m. and a recommendation for the voting of a reserve fund of $20,000 were also rejected by the council. There were 16 aldermen and the mayor present at the meeting, and as Ald. Creelman refused to vote against the reports, this left sixteen votes, the exact number required to reject the recommendations of the Administrative Commission.

Three of the reports of the Commission were left on the order of the day, these being the recommendation of an expenditure of $11,000 to renew the pumps of Rielle street pumping station, the recommendation of an outlay of $15,000 to replace the boilers of the Craig street pumping station, and a by-law regulating building in Ahuntsic-Bordeaux ward.

In connection with a motion proposed by Ald Brodeur, and adopted, relative to automobile stands, Mayor Martin said that his statements on this matter had been misunderstood, as his desire was not to blame the Bramson Company but the Administrative Commission.

AUTO STANDS.

Ald. Brodeur's motion read as follows:

"That this council is informed that the Administrative Commission has, contrary to the provisions of the by-law concerning automobile stands, granted to certain persons or companies permission to have several vehicles on the same stand;

"That it requests the said Commission, if such is really the case, to submit to the Council, at its next meeting, a report showing the stands on which the said persons or companies have more than one vehicle and giving the names of such persons or companies:

"That the Administrative Commission be further requested to let the Council know whether it is aware of the fact that certain agents of taxi-cab companies solicit customers at railway stations, contrary to the provisions of the city by-laws."

The Council adopted a suggestion by Ald Desroches that the Administrative Commission be requested to inform the Council whether it intends to see that medical attention is given a cancer patient, who, it is claimed, has been refused admission to the hospital for incurables, and who sleeps every night in the Meurling Refuge and spends the day in Viger Square, where he drinks out of public fountains, thus menacing the health of the community.

A telegram received from the town of Aylmer appealing for financial or other assistance in connection with the recent disastrous fire was referred to the Administrative Commission.

RETAKEN AFTER ESCAPING TWICE

Broke Out at Joliette, Caught Here, Escaped Again

Joseph Laroque who escaped from jail at Joliette at an early hour yesterday morning was arrested at the Canadian National Railway, Moreau street station last night by Detective Rioux and Detective Germain of the provincial police. Laroque was being held for trial at Joliette on four charges of chicken stealing.

News was received yesterday by Chief of Provincial Police D. D. Lorrain that Laroque had escaped. The wife of the prisoner was in Joliette and, late yesterday afternoon Chief Lorrain received information that a long distance call from Montreal had been transmitted to Mrs. Laroque telling her to come to Montreal. Detectives Germain and Rioux were detailed to watch the stations for the arrival of the woman. In due course she arrived at the Moreau street station and the detectives watched her.

Detective Rioux had gone to the Maisonneuve station and boarded the train. On arrival at the Moreau street station he signalled to Detective Germain that he had located the woman. When she stepped from the train, the escaped man was there to meet her. He was placed under arrest by the detectives and taken to a closed cab, which was waiting. After getting in the cab, the man jumped through the window and ran away. The two detectives gave chase and caught Laroque as he was getting under a fence. He was taken to the Provincial Police office and later to police headquarters where he was locked up.

BANQUET TO LAUNCH MARTIN CAMPAIGN

A banquet which will have the effect of launching unofficially Mayor Martin's campaign for another mayoralty term will be tendered the Mayor early in October, and will also serve as an opportunity for the presentation of a bronze bust of himself to His Worship.

It is hoped that Premier Taschereau and members of his Government will attend the banquet.

TODAY'S EVENTS

Kiwanis Club Community Singing, with Grenadier Guards Band, Fletcher's Field, 8 o'clock.

Meeting Eacel Club.

Capitol—"What Women Love."

Strand—"Who Am I?"

Loew's—Vaudeville.

Imperial— "The Yellow Typhoon."

Holman—"Queen Elizabeth"

Dominion Park — Outdoor Amusement.

TOMORROW

Kiwanis Picinic.

PRINCIPALS IN SOUTHERN TRAGEDY

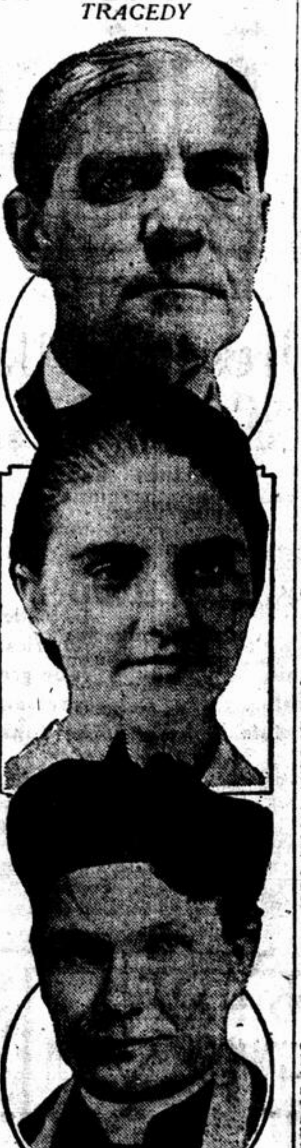

Rev. Edwin R. Stephenson, his daughter, Mrs. Pedro Gussman, and (below) Rev. James E. Coyle.

BIRMINGHAM, Ala., Aug. 17 — "I do not want to see my father. He has done a terrible thing for which there was no excuse. I care nothing about seeing him after the deed which he has committed."

This is the stand taken by Mrs. Pedro Gussman, a bride of 18, whose father, Rev. Edwin R. Stephenson, is awaiting trial for the murder of Rev. James E. Coyle.

Rev. Mr. Stephenson is a Methodist clergyman. Rev. Mr. Coyle was a Catholic priest. Mrs. Gussman had joined the Catholic church over her father's protest and then had become the wife of a Catholic.

Within a short time after Father Coyle performed the marriage ceremony, Mr. Stephenson called on him, words followed, and Mr. Stephenson shot and killed the priest. He claims self-defense, saying the priest made a motion as if to draw a revolver, but police have proved the priest was unarmed.

Stephenson has been known as the marrying parson, having supported himself largely by frequenting the marriage license office, where he performed hundreds of marriages, many for couples who were eloping.

"My father," says Mrs. Gussman, "not only wanted me to give up Mr. Gussman, but he wanted me to marry a divorced man. This I refused to do. He kept me a prisoner for days before my marriage, and brutally mistreated me."

The prosecution is expected to use Mrs. Gussman as a witness against her father at the coming murder trial.

THREE-YEAR-OLD BOY KILLED BY CAR

Knocked down by an automobile near his home at 8 o'clock last night, Reginald Woodburn, three years of age, of 21 Campbell avenue, Montreal West, was fatally injured and died at the Royal Victoria Hospital soon afterwards.

A verdict of accidental death was returned at 9.30 last night by Coroners McMahon, who investigated the affair. Evidence submitted to the Coroner showed that the child had run across the street in front of an automobile driven by T. C. Alum of Lorne Crescent street, who was accompanied by his wife. Witnesses of the accident testified that the car was going slowly and could not have avoided striking the child.

LATE DR. MAILLET LAID TO REST

The funeral of the late Dr. Gaston Maillet was held from deceased's residence and St. James' Church, St. Denis street, yesterday.

Amongst those who officiated at the religious service were Rev. Father Neveu, Rev. Father Kieffer, Rev. Father A. Vigeant and Rev. Father J. Piche. Chief mourners included Roger and Roland Maillet, sons; Etienne Boudet, father-in-law; Ivanhoe and Paul Maillet, brothers; Dr. Lanoie, brother-in-law; Dr. E. Larose and A. Valiquette, uncles; and Gaston, Rene, Maurice, Demers, and Jean Maillet, nephews. The burial took place at the Cote des Neiges Cemetery.

MARRIAGE LICENSES
255 St. James St. Main 1858
ISSUED BY R. Hemsley
With Hemsley's the Jewellers
Evenings: 52 Rosemount Ave., Westmount

Fresh Air Fund

All subscriptions for the "Fresh Air Fund" should be addressed to Chas. M. Alexander, Esq., Hon. Treas., or to the Secretary, c-o. The Star Office.

Racing at King Edward Park
August 13th to August 20th
Boats will leave PIE IX. AVENUE PIER from 1.30 to 2 o'clock. Special at 2 o'clock. Fare 75c.
From VICTORIA PIER (Berri Street), Steamer THREE RIVERS or IMPERIAL at 1.30. Far $1.00. Return (1st boat) at 6 o'clock.
ADMISSION TO TRACK (Tax included) - - $1.25

ULSTER WILL NOT ACCEPT REPUBLIC

Unionist Speakers Maintain That There are Two Irelands

That Ulster was unalterably opposed to the idea of a republic in Ireland, and that the issue now before the people of Ireland was largely a religious one, were two points raised by Robert Little, an Ulster Unionist, speaking in the lecture room of the St. Edward's Anglican Church last night.

Referring to King George's speech at the opening of the Ulster Parliament, Mr. Little declared that in his opinion it was possible to forgive, but not to forget. Peace, he believed in, but an honorable peace. He was not sure if Mr. de Valera really wanted an Irish Republic, but the leader had fallen into the hands of extremists, who had, he thought, lighted fires which it would be very difficult to extinguish.

Ulster, Mr. Little said, would never give in to a republic. Her motto today was "Hands off Ulster," and that was her answer to Sinn Fein.

There were two Irelands; one Orange Ulster.

Mr. Little declared that when the war had broken out, Carson had gone to his volunteers and led them, organized, into the British army.

William Galbraith, another speaker, supported Mr. Little's contention that there were two Irelands. The British Government in its present offers had gone a far way indeed to bring about peace. In fact, he believed that Lloyd George had gone so far that the British Government would not ratify what he had done.

He was an Irishman himself, said Mr. Galbraith, and he was disgusted with the whole Irish business. He felt humiliated to see the British Prime Minister sitting at the same table with de Valera, especially when all that the Government had received was a "slap in the face."

Winnipeg Musicians Are Accepting Terms Offered by Managers

WINNIPEG, Aug. 17.—(Star Special.)—Winnipeg musicians are rapidly accepting the terms offered by the theatre managers, despite the extensive reductions involved. Demands by the union that organists cease playing at local motion picture theatres have been ignored in all instances. The Allen theatre will reopen next Monday with Reginald Stewart, a Toronto pianist, and a quartette of players, where an orchestra of twenty formerly played.

SUCCESSFUL CONCERT AT SAILORS' HOME

An interesting and much enjoyed concert was given last evening at the Sailors' Club. The chair was occupied by Captain Bales, Port Warden, and the numbers on the program were rendered by sailors from ships in port and local talent.

Among those who contributed were Miss Ina Lindsay, soprano, Mrs. Colin Forrest, accompanist, W. Gover, R. Smith, H. Carr, A Dean, C. Costella, J. McNeirney, E. Pilkington, J. Higgins, T. Probee, J. Palmer, W. Kelso.

THOMAS H. LOVE DIED YESTERDAY

The death occurred yesterday in the General Hospital of Thomas Henry Love, President of the Montreal Laundry Company, and owner of the Red Bank Racing Stables. He was only ill for a few hours. Early in the morning he complained of feeling unwell. His doctor was called who had him sent to hospital. An operation was performed, but he died at 1:30 o'clock.

Mr. Love, who was born in Coburg, Ont., was 70 years of age. He was well known to racing enthusiasts in both the United States and Canada, for he had long taken an interest in horse breeding, and two of the horses are now racing over the courses of the Canadian Racing Associations.

Early in life the late Mr. Love entered the services of the Pullman Company and came to live in Montreal shortly afterwards. He started the laundry business 40 years ago and has since maintained a continuous interest in it. He married Miss Marion E. Jackson, Montreal, who died five years ago. He is survived by a daughter, Mrs. H. P. Fenlin, London, Ont., a brother, James Love and a sister, Mrs. Joseph Quinn, both of Montreal. A brother Mr. Robert Love died last week.

Beginning Wednesday, August 17
and Every
Wednesday and Saturday
Thereafter at 10.30 P.M.
Lucky Number Dancing Contest
Beautiful Prizes
Castellani's - - Cartierville
Rockland 2582

STAGE AND SCREEN

To describe adequately the essentials for effective work before the motion picture camera, is a task so difficult that the longer successful artists try to accomplish it, the less successful they are in their efforts. That, however, is not necessarily a legitimate comment upon their skill as "silent" participants in visual drama.

* * *

A three-foot kiss in the film lasts but two seconds on the screen.

* * *

Marie Doro is appearing in a film adaptation of Rider Haggard's romantic story, "Beatrice."

* * *

Elaine Hammerstein's latest photoplay is "The Way of a Maid."

* * *

Lillian Gish and D. J. Griffith were slightly burned in a fire at the studio during the filming of "The Two Orphans."

* * *

Marie Prevost, an ex-bathing beauty, specified in her contract that she was to do no more "sea bathing." In her first picture under the new contract, King Baggot took advantage of a technicality and made her do a dive in a freshwater tank. The picture is "Touch Me Not." Suitable?

* * *

Marshal Neilan will soon start work on "Penrod," from the story of the same name by Booth Tarkington. Wesley Barry will play the title role.

* * *

Catherine Calvert is deserting the movies for a while to appear as Otis Skinner's leading woman in "Blood and Sand," the new play based on Ibanez' novel of the same name.

* * *

Virginia Valli, who has resumed the honeymoon that was interrupted, after her marriage to George Lamson, by her contract to appear as leading woman for Bert Lytell in "Junk" and "A Trip to Paradise," is touring the California beaches. From Coronado Beach, she reports the perfect test of true love. Another picture actress, who wants her name withheld this time, was also honeymooning.

"Of course I always have my make-up on the beach," the other actress said, "but with all of the terrible sunshine, it just melts into molasses. And my husband looks right into all the mess of molasses and says, "How beautiful you are!"

* * *

Raymond Hatton and Herbert Standing have special parts in "Freight Prepaid," Fatty Arbuckle's latest comedy.

* * *

It is rumored that Alice Brady will appear in "Drifting," which her father, William A. Brady, will shortly bring out in New York.

* * *

William Farnum is to add flying to his other accomplishments. Word comes from Europe that he has bought a Helicopter, one of the latest flying machines.

* * *

Judging by the title, Billie Rhodes' next picture ought to be good. It is called "The Star Reporter." Truman Van Dyke will be co-featured with Billie.

Pauline Starke's real mother plays the part of her "reel" mother in "Flower of the North," from the story by James Oliver Curwood.

* * *

After several years' absence from the screen, Cleo Ridgley will come back in "The Woman in the Case," in which Betty Compson is featured.

* * *

Jackie Coogan has had an accident! He was running across the lawn of his father's Hollywood home when he collided with a barbed wire which caught his neck and threw him to the ground. Jackie is going around with a bandaged neck.

* * *

Frederick and Fanny Hatton have been commissioned to write a screen story for Mae Murray.

* * *

The simple word "taxi" served Roscoe (Fatty) Arbuckle well when he was in Chicago recently filming scenes for "Freight Prepaid," his latest picture. His director, James Cruze, wanted a scene showing Arbuckle besieged by taxi drivers, so the cameras were set and Fatty walked out into the centre of the station and yelled; "Taxi!" Taxi-drivers appeared from all directions. "They swooped down on me like a ton of bricks," said Arbuckle. "We got the scenes and they were great. And we didn't have to hire a lot of extras to get 'em either."

* * *

Edward Kimball, father of Clara Kimball Young, will have the leading role in a forthcoming film production. Mr. Kimball has been seen in many of his daughter's pictures.

* * *

You will feel disinclined to believe it, of course, but all the same it is true that Pearl White is a real human being —given to eating ice cream, peanuts, chocolates, and onion sandwiches, when she feels like it. To have to bring so remarkable a performer of miracles (on the screen) down to earth is heartrending, but healthy, all the same.

S. M. P.

NEW MODEL NEEDED.

The real objection to a butter-knife is that it isn't sharp enough in winter and isn't enough like a spoon in summer.—Utica Morning Telegram.

BOAT FOR CHARTER
Pilgrimage, Excursions.
Telephone Main 8770

The Yellow Teapot Inn
200 PEEL STREET
One Block Above St. Catherine St.
A Quaint Teashop, Catering to Fastidious Tastes.
Delicious Luncheons, Afternoon Teas, Supper and Evening Refreshments
From Twelve Noon Until Midnight
Sunday Supper, 5.30 to 8.30 P.M.

London — the Automobile Market of the World.

The Society of Motor Manufacturers and Traders, Ltd., announce the Organisation of the following Exhibitions:

OCT. 14-22 1921
THE 5th INTERNATIONAL
COMMERCIAL MOTOR EXHIBITION
OLYMPIA —— LONDON
comprehending the world's largest display of petrol, steam and electric motor vehicles, for goods and passenger transport and general utility purposes, as well as the latest novelties in equipment, etc.

NOV. 4-12 1921
THE 15th INTERNATIONAL
MOTOR EXHIBITION
(PRIVATE CARS AND MOTOR BOATS)
OLYMPIA & WHITE CITY, LONDON
comprehending the widest range of private motor cars ever staged, including over 180 makes, priced at £100 to £4,000. The exhibition will also include equally representative display of carriage work, equipment, tools, tyres and accessories, motor boats and marine engines.

THE SOCIETY OF MOTOR MANUFACTURERS
AND TRADERS, LIMITED.
83, PALL MALL, LONDON, S.W.1, ENGLAND

RIVAL POLICEMEN COME TO BLOWS

City Police Eject Liquor Officers—Charged with Assault

A conflict between the police of the Quebec Liquor Commission and two special constables of the city force, resulted in the arrest of Constable Rocheleau, of number 4 station, on a charge of assault. The constable appeared before Judge Cusson yesterday afternoon, and at the request of the prosecution the case was adjourned until next Thursday.

According to the evidence, Liquor Inspectors Girard and Cardinal went to a house on Dorchester street east on the afternoon of June 15, with the intention of making a case against the woman tenant. They asked for beer and were refused. The woman then went out of the house and called Constables Rocheleau and Laroche. The two city constables entered the house, and Rocheleau, in his evidence, alleges that he went upstairs and found Girard in a darkened room. He alleges he asked Girard if he was a detective, and had a badge, and received a negative answer. A heated argument followed. Constable Laroche who was downstairs guarding the other liquor inspector, Cardinal, came upstairs to see what was the trouble. The two officers were tussling. Laroche told the court he hit Girard twice, and after subduing the two liquor inspectors, they searched them. On one they found a card of the Quebec Liquor Commission. The fight ended, and the two agents of the Liquor Commission were allowed to go.

Later in the evening Cardinal was arrested by the police of No. 4 station on another charge, but was subsequently dismissed. Constables Laroche and Rocheleau testified that the two liquor inspectors were drunk on the day of the occurrence. This evidence was contradicted by Chief Chartrand of the liquor police. Lieut. Gagnon, of No. 4 station, said Cardinal was drunk when he was arrested and brought to No. 4 station.

The hearing was adjourned until Thursday.

MUSIC

The Kiwanis sing-song on Fletcher's Field tonight will have the Grenadier Guards' Band as a special attraction, the band playing for 15 minutes before the singing begins, and again half-way through the program.

* * *

Creatore will give the following program this evening at Dominion Park:—1.—March, "Tripoli," D'Anna; 2.—Overture, "Mignon," Thomas; 3.—Trombone solo, "Then You'll Remember Me," from "The Bohemian Girl," Balfe (Signor Rossi); 4.—Hungarian Rhapsody No. 2, Liszt; 5.—Sonata in C Minor, Creatore; 6.—Ronde d'Amour, Van Westerhout; 7.—Baritone solo, "Lolita," Spanish Serenade, Buzzi-Peccia (Signor Ferretti); 8.—Selection from "Carmen," Bizet.

The program for tomorrow afternoon is the following:—1.—March, "American Aviation," Creatore; 2.—Overture, "Zanetta," Auber; 3.—Indian March, Sellenick; 4.—Selection, "La Granvia," Valverde; 5.—March Chorus, from "Tannhouser," Wagner; 6.—Intermezzo, "Narcissus," Nevin; 7.—"Vision," Von Blon; 8.—Selection, "Chimes of Normandy," Planquette.

OXFORD ELECTION OCTOBER 20.

TORONTO, Aug. 17.—Premier Drury yesterday confirmed the announcement that the probable date of the North Oxford by-election will be October 20.

Sinclair's Private Dancing Studio.
695 St. Urbain St.
Private tuition given at any hour
For appointments phone Plateau 4152
N. H. SINCLAIR

WOODHALL
Gordon Ave. Wellington Car
Learn to Dance
Classes Every Tuesday and Thursday
Re-Opening Tuesday, Aug. 23rd, 8.30 p.m.
Two and a Half Hours Instruction
Ladies, 40c. Gents, 50c
Phone Vic. 900
Dancing Friday and Saturday, 9 P.M.

Dance Every Evening
to the thrilling music of the
Castle Orchestra
at
The EMBASSY
AT DORVAL

Dorsha Returns: A New and Promising Dancer from Ottawa

Those who saw Dorsha in the Passing Show last season and who witnessed her solo dancing at the Venetian Gardens a few months ago will be glad to learn that she has returned for a short period with the new cabaret show which is now attracting many people to the Gardens. Dorsha is always interesting, for she manifests originality in all she does. Her dances are not stereotyped, and there is about her a certain gracile charm that invests even simple steps with added fascination. Freedom from any suggestion of mechanical motion; a singularly keen feeling for rhythmic values, and the ability to convey definite ideas through poise and pose, are combined with a mastery of line that enables her to achieve distinct success in pictorial dancing. Her charm is unstudied, and her feet work in conjunction with her brain.

• • •

Another dancer, of a different type, is Miss Halleck, daughter of Colonel Halleck, of Ottawa. Miss Halleck is a graduate of the Denishawn school, and the thoroughness of that school's training is apparent in all she does. But she is a natural dancer, also, and she invests her work with considerable dramatic strength. She understands the value of flowing line and has more than an insight into the art of pantomime, and her portrayal of an Italian street girl dancing is interesting not only because it reveals what she can do as an interpretative artist, but also because it gives promise of achievement along original lines, by a dancer whose work is characterised by thoughtful attention to detail of pose and significances of gesture.

• • •

Many Montrealers have seen the delightful animal impersonation act of Woodward and Morrissey at Shanley's and other places in New York City. Col. McNeil has added them to his list of entertainers at the Gardens, and they simply hold the house. The antics of the big Polar bear and his dainty little mistress are but a trifling indication of what happens when the most intelligent mule on earth waltzes on to the floor and proceeds to set the entire audience in an uproar. There is nothing that mules does not understand, and very little it will not undertake to do, from waltzing to taking a drink, with hugely diverting results. The act is characterised by a delightful sense of fun, and has been ingeniously planned and developed.

• • •

For the rest, Miss Anna Greenway, a new and handsome young prima donna, delights her audience by her unaffected singing of attractive songs. Her voice is full and warm, of individual timbre, and always sympathetic. She knows how to lend distinction to a simple ballad.

Mr. Mansfield, a light tenor, contributes vocal and xylophone solos, and manifests considerable dexterity. Gus Hill is also among the soloists.

The cabaret is marked throughout by a freedom from any suggestion of vulgarity wholly pleasant to note, and the acts are effectively costumed. Signor Martucci's small but excellent orchestra adds the finishing touch.

S. M. P.

MOUNT ROYAL
143 Laurier Ave. West.
Today until Friday: DOROTHY GISH in "THE GHOST IN THE GARRET." Also MITCHELL LEWIS in "Nine-Tenths of the Law." Comedy, Scenic and Others.

NEW GRAND
Now Showing—"THE NATURE OF THE BEAST" and TOM MOORE in "HIS INSPIRATION."

DOMINION
TODAY
DEMPSEY-CARPENTIER
RICHARD R. NEIL
In "The Unfortunate Marriage"

MAISONNEUVE
ONTARIO COR. LASALLE
Today and Tomorrow
"THE WITCHING HOUR"
With Elliot Dexter, all Star Cast
Also Ruth Roland, in
"The Avenging Arrow," No. 10
Comedy and Others

Dominion Park
TO-DAY AT 3 AND 9 P.M.
CREATORE AND HIS BAND
THURSDAY EVENING
THE
DAMNATION OF FAUST
First time ever played in Montreal.
ADMISSION TO PARK
Evenings: Adults, 20c; Children, 7c
Afternoons: Adults, 15c; Children, 7c
Tax Included

Special Double Bill
To-day Until Sat.
REGENT
"You merely desire her body;
I would help to save her soul!"
It was fated to be a struggle to the death—a struggle between a waster who would have dragged Lola down to his own level, and a worker who would help her to rise to her best self.
"The Plaything of Broadway"
Starring
Justine Johnstone
A tense drama of city life, upper world, under world, riches, poverty, selfishness, service—stunning contrasts with a smashing climax. Also
PEARL WHITE
In the Story of a Girl who Married Out of Gratitude in Place of for Love.
"KNOW YOUR MEN"

MANY BUFFALOES LOOKING FOR WORK

Secretary of Antediluvian Order Declares Thirty Per Cent Idle

A general appeal to employers is to be made by the Royal Antediluvian Order of Buffaloes in an effort to relieve the unemployment situation among its members. The secretary, J. M. Derrick, states that there are 4,000 members in Montreal and that 30 per cent of these are out of work. In the Maisonneuve district, owing to the closing down of the Vickers' plant, there are 50 to 60 per cent. of the members unemployed.

A committee has been appointed to bring the men in touch with employers who need their services. The committee has on its register carpenters, mechanics, machinists, timekeepers, clerks, accountants, building operators and handy men of good physique who could take positions as watchmen or policemen.

IMPERIAL
Louis B. Mayer presents
Anita Stewart
in Harold MacGrath's
The YELLOW TYPHOON
Fastest Hour-and-a-Half of the Year!
Follow the Yellow Typhoon in her mad career for excitement for lust of gold, of pleasure and the pure love of adventure—from New York to Paris, the great gambling halls of Europe to the Orient—with the wrecks of men's lives and souls she leaves in her wake.
"Out For The Night"
A Christie Comedy
IMPERIAL NEWS PICTORIAL
MUSICAL CONCERTS AT 3 & 9 p.m.
CHARLOTTE BERGH
Soprano

Papineau
Today and Thursday — Double Bill.
Tom Moore in
"Made in Heaven"
"Twin Beds," with
Mr. & Mrs. Carter de Haven

BELMONT
Today Until Saturday—Double Bill.
"Heliotrope"
One of the Big Pictures of the Year.
Marguerite Clark in
"Scrambled Wives"

PRINCESS
The Leading VAUDEVILLE House of Montreal
AND PREMIER MUSIC HALL
Re-opens for the Season
Starting Next Sunday, Matinee, August 21st.
Seats On Sale To-Morrow.

LOEW'S
NOW PLAYING
"FATTY" ARBUCKLE
In the Comedy Success
"THE TRAVELLING SALESMAN"
Brady & Mahoney
Other Big Acts and Pictures
Continuous Performance, 1-11
PRICES: 3,000 Seats Every Afternoon at 15c; Nights, 25c-35c (Tax Included). (Sats., Suns. and Hols. excepted.)
Lobby Dance Every Friday Night.

ELECTRA
Today and Tomorrow.
DOROTHY DALTON in "THE IDOL OF THE NORTH"—in 7 parts.
Comedy and Others.

HOLMAN
299 St. Catherine West
WED., THURS., FRI., SAT.
SARAH BERNHARDT
The Great International Star
Supported by
Handsome Geraldine Farrar's Husband
LOU TELLEGEN
—IN—
QUEEN ELIZABETH
Other Feature Attractions:
"Third Class Male" with Harry Sweet; "Valley of Rogues," "Mutt and Jeff."
USUAL HOLMAN PRICES

Capitol
—NOW SHOWING—
Annette Kellerman
in
"WHAT WOMEN LOVE"
Ballade de Chopin
Auguste Descarries
at the Piano
By Special request
ARIA FROM OBERON
INEZ ROJAS
Dramatic Soprano
OVERTURE.......... Si j'etais Roi
FAMOUS CAPITOL ORCHESTRA
J. J. SHEA (Conducting)

STRAND
ALL THIS WEEK
Two Big Productions
The most powerful human interest drama of the entire season—the play newspaper critics have proclaimed, "a dramatic whirlwind—and emotional tornado."
THE
HELLION
with
Margarita Fisher
AS
MAZIE DELMAR
A play more powerful than "Trilby"—mystery, suspense, scenes of tremendous dramatic power.
VERY SENSATIONAL!
ADDED ATTRACTION
Her father had been a gambler, and the fever of the game was in her blood. She staked herself against high stakes on a cut of the cards—and lost. See
Who Am I?
A thrilling love tale with mystery and suspense. You'll also see beautiful gowns and beautiful women in this unusual photoplay.

WAGE CUTS FOR PAPER WORKERS

Board Agrees on Reductions Ranging from 10 to 25 Per Cent

TO MAY, 1922

Same Wage Scale Fixed for Both Canadian and U.S. Manufacturers

NEW YORK, August 17.—(Associated Press.)—Wage reductions ranging from 10 per cent. for skilled men to 25 per cent. for common labor yesterday were agreed upon by the board of arbitration considering the wage dispute between union paper mill workers and eleven newsprint manufacturing companies.

The award, which fixed forty cents an hour rate for outside common labor, affects about 12,000 workers and will become effective August 22. The International Paper Company was not a party to the agreement.

The agreement provides for a return to the 1919 schedule of practically all classified positions above common labor and paid below seventy cents an hour and a 10 per cent. reduction on all positions receiving sixty cents an hour and over. The average reduction over the whole list is given at 15 per cent.

A slightly lower rate, it was stated, was fixed for bag factories, craft and specialty paper mills.

The agreement will continue into effect to May 1, 1922, but is subject to re-opening by either party after December 1.

The same wage scale was fixed for both Canadian and United States manufacturers.

The following were parties to the agreement:

Labor organizations—

International Brotherhood of Paper Makers; International Brotherhood of Pulp, Sulphite and Paper Mill Workers; United Brotherhood of Carpenters and Joiners of America; International Brotherhood of Electrical Workers; International Association of Machinists; International Brotherhood of Stationary Firemen and Oilers.

Companies—

Abitibi Pulp and Paper Company; Spanish River Pulp and Paper Company; Union Bag and Paper Corporation; St. Maurice Paper Company, Limited; Minnesota and Ontario Power and Paper Company; Fort Frances Paper Company; Hanna Paper Cor.; Cliff Paper Co.; Tide Water Paper Mills Company; St. Regis Paper Company; Pettebone Cataract Paper Company.

The trouble between the paper makers and the manufacturers began last April, when the organized workers, by an overwhelming referendum vote, rejected proposals for a new agreement providing a thirty per cent. wage reduction, a nine hour day instead of eight hours, and elimination of overtime.

Failing to obtain any modifications of the proposals in conferences with the manufacturers, the unions called strikes in paper mills, effective May 1, and by May 15 virtually all paper production in the United States and Canada was reported at a standstill. The shut down was of short duration as some of the mills signed with the union and others began to operate with non-union workers.

During July the unions and eleven companies that participated in today's award, agreed to arbitration, and the men returned to work. Three representatives of the unions and three manufacturers' representatives, with Judge Frank Irvine of Itapaca, as a neutral member and chairman, constituted the arbitration board.

Although all plants of the International Paper Company were rendered idle by the walkout, the company declined to recognize or deal with the unions, but invited all its employes to return to work and promised not to discriminate against union workers. Non-union workers were also used and a number of plants are reported to be in operation.

ABOLISH PROHIBITION IN BOLSHEVIK RUSSIA

Country is Now on Light Wine Basis—Liquors Highly Taxed

RIGA, Lethvia, Aug. 17—(Associated Press.) — Prohibition has been abolished in Soviet Russia and the country now is on a light wine basis.

A dispatch to the Letvian Telegraphic Agency, confirmed by the Moscow newspapers, announces the issuance of a decree permitting the manufacture and the sale of beverages containing up to 14 per cent of alcohol, which will be highly taxed.

Prohibition of the sale of vodka, once the Russian national drink, was decreed by the Government of former Emperor Nicholas in the early months of the world war. In June, 1916, the Duma, then in power, adopted a law prohibiting the sale of any beverage containing more than one and one-half per cent of alcohol. The Soviets since they came into power, have strictly enforced the prohibition decree.

EDUCATIONAL

ART CLASSES

DRAWING and PAINTING from LIFE and DRAPED MODEL and the CAST, will commence 4th OCTOBER, 1921.

Circular on application to J. B. Abbott, Secy., 679 Sherbrooke Street W. **ART GALLERY.**

The BARNES SCHOOL OF ART

747 St. Catherine West
DESIGNING
ILLUSTRATING
DRAWING
PAINTING
Thorough and practical instruction for beginners and advanced
Circular on Request
W. M. BARNES, A.R.C.A.

St. Alban's **A Boarding School for Boys.**

Brockville.

Headmaster:
A. G. M. MAINWARING, M.A.

Very healthily situated at the foot of the Thousand Islands, 20 acres of grounds. Large gymnasium. Our own farm. Attendance limited. Separate houses for Juniors and Seniors. Boys prepared for the R.M.C. and the Universities.

Next term commences September 14th.

For Prospectus, etc., apply to the Headmaster.

EDUCATIONAL

Stanstead Wesleyan College

for Boys and Girls. Primary to McGill Matriculation. 30 miles from Sherbrooke. 1100 feet altitude. 200 acres. Splendidly staffed and equipped. Re-opens September 13th.

Write for Calendar.

STANSTEAD WESLEYAN COLLEGE
57 STANSTEAD, Que.

BISHOP BETHUNE COLLEGE

OSHAWA ONTARIO

Visitor: The Lord Bishop of Toronto.

A Residential School for Girls.

Young Children also received.

Preparation for the University. Art Department, including drawing, painting, wood carving and art needlework. Toronto Conservatory Degree of A.T.C.M. may be taken at the School. Fine, healthful situation. Tennis, basketball, skating, snowshoeing, and other outdoor games.

For terms and particulars apply to the Sister-in-Charge, or to the Sisters, of St. John the Divine, Major Street, Toronto.

COLLEGE RE-OPENS THURS., SEPT. 14

STANLEY GARDNER

Pianist

Coronation Building,
121 Bishop Street
Uptown 4842
Assistant Teachers:
Miss Katharine Stone
(Gold Medallist Amer. Conservatory of Music, Chicago)
Miss Kathleen James
Circular forwarded on request.

PROTESTANT BOARD OF SCHOOL COMMISSIONERS.

The schools under the control of this Board will re-open for the session of 1921-1922 as follows:—

HIGH SCHOOL OF MONTREAL.
HIGH SCHOOL FOR GIRLS.

Tuesday, September 6th, 9 a.m.:—Meeting of Staff.

Wednesday, September 7th, 9 a.m.:—Reception of former pupils and re-organization of classes.

Wednesday, September 7th, 10 a.m.:—Reception of new pupils and supplemental examinations.

Graduates of the Elementary Schools wishing to join the classes of these schools will enter, the boys at 725 University Street and the girls at 711 University Street.

The Rector will be in attendance at the School on and after Wednesday, August 31st., from 9 to 12 a.m., daily.

COMMERCIAL AND TECHNICAL HIGH SCHOOL.
WEST HILL HIGH SCHOOL.

Tuesday, September 6th, from 9 to 12 a.m.:—Reception of former pupils, re-organization of classes and supplemental examinations.

Tuesday, September 6th, from 1.15 to 3.30 and on subsequent school days:—Reception of new pupils.

The Principals will be in attendance at their schools on and after Wednesday, August 31st, from 9 to 12 a.m. daily.

The attention of parents is respectfully directed to the arrangements which the Board has found it necessary to make for pupils entering the Eighth Year Grade (First Year, High School) of the commercial and Technical High School in September 1921. Pupils, both boys and girls, entering this grade at that time will be taught in the Belmont Street Branch of the School, 32 Belmont Street, by members of the regular teaching staff of this High School, and the regular course of study of the school will be followed. This arrangement has become necessary on account of the insufficient accomodation in the school building proper. Pupils wishing to enter this grade must apply to Mr. J. M. MacKenzie, M.A., Principal of the Belmont Street Branch. Graduates of the Elementary Schools wishing to enter this grade will be received for enrolment in rooms 27 and 28.

For the convenience of pupils of the immediate vicinity wishing to enter the Eighth Year Grade of the Commercial and Technical High School in September 1921, a class of this grade will be opened in each of the following schools:—

Lorne, 215 Coleraine Street.
Maisonneuve, Morgan Boulevard.
Peace Centennial, Hanotaux Street.

PUBLIC SCHOOLS.

Tuesday, September 6th, 9 to 12 a.m.:—Reception of former pupils and re-organization of classes.

Tuesday, September 6th, 1.15 to 4 p.m., and on subsequent days during school hours:—Reception of new pupils.

The attention of parents is respectfully directed to the method of opening the High and Public Schools. New pupils will not be admitted until former pupils have been received and classes re-organized for the session. Seats cannot be held for former pupils after 12 o'clock noon on the day of opening.

H. J. SILVER,
Secretary-Superintendent.

Medicine Law **COURSES** Pharmacy Dentistry

Preparing for the Preliminary Examinations of the Board, under the Personal Direction of

RENE SAVOIE, C.E., E.E.

Bachelor of Arts and Applied Sciences
Professor at Loyola and St. Mary's Colleges
Tuition for Matriculation, Civil Service, etc.

Classes resume Monday, September 5th

Results of the year: 81 Candidates, 61 promoted
238 ST. DENIS STREET - - - Tel. East 6163
Opposite St. James' Church

St. Andrew's College

TORONTO CANADA

A Residential and Day School

FOR BOYS

Upper School and Lower School with Separate Residences. Boys prepared for the Universities, the Royal Military College and Business.

CALENDAR SENT ON APPLICATION

Autumn Term Commences on Sept. 13th, 1921.

REV. D. BRUCE MACDONALD, M.A., LL.D., Headmaster.

Henry Morgan & Co Limited

Business Hours During August 9 A. M. to 5.30 P.M. Closed All Day Saturday

Special Purchase of 100 Modish and Dressy Silk Skirts

Divided Into Two Groups

Formerly $19.50 to $29.50. Only **$10.00** Each

The vogue of the separate skirt was never so persistent as this season, when, in combination with jaunty sweaters and overblouses, it makes a most modish "ensemble."

We are meeting the unusually heavy demand for the separate skirt by placing on sale 100 Silk Skirts at remarkably low prices.

Silk fabrics of exceptional beauty and variety are fashioned into these skirts, including: Tally-ho Silks, in stripes and plaids, Fantasi, Moon-Glo and Harmony Silk Crepes, Burr-Burr Crepes and Canton Crepes in the celebrated "Migel" Silks.

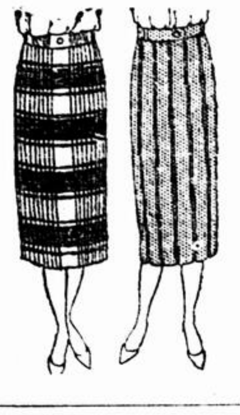

Formerly $25.00 to $39.50. Only **$15.00** Each

Skillfully tailored on lines that emphasize slenderness and smart simplicity and in predominant color tones of ivory and oyster, these skirts show color-combinations of:

Jade green and white.
Japan blue and white.
Old blue and white.
Old gold and white
Tangerine and white.
Lavender and white.
American beauty and soft grey
Jade green and tan
Navy and gold.
Soft shades of summer pinks.

Waist measurements, 25" to 33".

—Second Floor.

Fine White Madapolam Special 30c A Yard

Formerly 50c

Women's and children's whitewear requires fine and soft materials. No better choice can be made than to select madapolam, for it is very fine and has the additional quality of being durable. This madapolam has a smooth surface, and no filling. 500 yards only on sale. 36 inches wide. Formerly 50c a yard. Special, 30c a yard.

—Main Floor.

Attractive Reductions in

Draperies and Furniture Coverings

French Armure and Metallic Cloths make very handsome Draperies and Furniture Coverings for the Bedroom and Living Room. These are 50 inches wide, and are shown in blues, fawn, red, rose and brown. Formerly $7.50 to $9.75. Now $4.75, to $5.50.

—Third Floor.

Special Offerings in the Hardware Section

New Perfection Oil Heaters

These are portable, and are useful for both city or country when the evenings get a bit chilly. Shown in two finishes. Choice of black or nickel trimmings.

Formerly $9.50 and $10.50.
Now $8.75 and $9.75.

Bread knives

Clean cut saw-edged Bread Knives, which will cut without causing crumbs. Made with round and sharp ends.

Formerly $1.45.
Now $1.25.

Floor Dusting Mops

Black Wool, chemically-treated floor dusting Mops, full size. These have a pivotted handle, enabling the mop to take any angle to suit user. Will go under low furniture.

Formerly $2.00.
Now $1.75.

Broilers

These are made especially for the New Perfection Oil Stoves, but may be used over the top burner of a gas range. These will broil both sides at the same time.

Formerly $3.95.
Now $2.95.

Knife Cleaning Boards

4½ x 18 inches. Formerly 75c. Now 45c.

Wellington Knife Powder

Formerly 25c a tin. Now 20c.

—Hardware Section, Second Floor

First Arrivals of Paris and New York MILLINERY

Autumn—"the season of mists and mellow fruitfulness"—the season when the woods take on wondrous colors, and the air is filled with a zip that renews and invigorates.

The first importation of exclusive hats shows everything that is demanded of early Fall millinery. Colors—autumnal and artistic; styles—becoming, new and distinctive. Black to be sure—but black was never so artistically displayed, especially when allied with other colors.

Deep rich black velvet; glowing Panne velvet; pressed Beaver—all most gracefully set off wtih wings, colorful bows and artistic mounts which strike an entirely new note.

Hats from Paris include models from Matteos, Hermance, Marguerite and Leone, Germaine, Maurice and Vasselin Villetard.

New York sends us hats from Cupid.

—Millinery Section, Second Floor

Worth While Reductions in the Drug Section

Djer Kiss Talcum Powder. Formerly 35c. Now 29c
Vinolia Talcum Powder. Formerly 25c. Now .. 19c
White Violet Talcum Powder. Formerly 35c. Now 29c
Bonnie Prince Charlie Talcum Powder. Formerly 29c. Now 19c
Pears Violet Powder. Formerly 25c. Now 19c
Enos Fruit Salt. Formerly $1.00 a pkt. Now .. 80c
Cocoanut Oil Shampoo. Now 2 for 39c
Parowax. Formerly 25c. Now 19c
Toilet Paper Rolls. Formerly $1.00 doz. Now 75c
Toilet Paper Rolls. Formerly $2.00 doz. Now $1.50
Toilet Paper Rolls. Formerly $2.40 doz. Now $1.75
Toilet Paper Rolls. Formerly $4.80 doz. Now $3.50
French Castile Soap (Virgin Brand). Now 60c a doz.
Spanish Olive Oil Soap. Now.......... 50c a bar.
Carnation Bath Soap. Formerly $1.50 doz. Now dozen 75c
Jersey Cream Soap. Now 75c dozen (in dozens only).

—Drug Section, Main Floor.

Navy Blue Serge On Special Sale At $2.00 and $2.50 per yard

Now that the school days are fast approaching, mothers are busy planning clothes for the schoolgirl.

Navy Blue Serge Dresses, in regulation sailor style, or in fancy styles, are greatly favored, both for their smart simplicity and durability. The serge on sale now is just the material so well suited for school dresses, while the prices are such as to induce the woman, on economy bent, to purchase immediately.

175 yards of serge are shown in the 44 inch width. Of guaranteed pure Indigo dye, this Serge is regularly $2.75 to $3.75 a yard.

Special Sale Price, $2.00 a yard.

250 yards of Serge, 50 inches wide, are of a finer weave, and a splendid wearing quality—guaranteed pure Indigo dye. Reg. $3.85 to $4.50 a yd.

Sale Price, $2.50 a yard.

—Sale on Main Floor.

Silver Plated Ware Less 33 1-3 to 50%

Admitting that "Hunger is the best sauce," one is still bound to allow that table appointments make an excellent aperatif. Our Silverware Department has specially planned a sale this week which offers highest-grade Silver Plated Ware at such decided savings as will, we are sure, tempt many appetites, already satiated with August Sales.

	Regular	Sale Price.		Regular	Sale Price.
Tea Sets, three pieces..	$26.00	$15.00	Pie Plates, with Pyrex lining..........	$10.00	$6.00
Fern Dishes..........	6.00	3.75	Baking Dishes..........	14.00	8.75
Flower Baskets......	19.00	10.50	Sandwich Plates......	9.50	5.00
Cream and Sugar Sets ..	9.50	4.90			

	Regular	Sale Price.		Regular	Sale Price.
Bread Trays ...	$9.50	$6.00	Bread Trays, with handles	$11.75	$7.90
Bread Boards ..	7.00	4.25	Casseroles, with white lining.	9.00	6.00
Casseroles, with Pyrex lining..	12.00	7.50	Bread Trays	6.50	3.75
Butter Dishes ..	8.75	5.50			

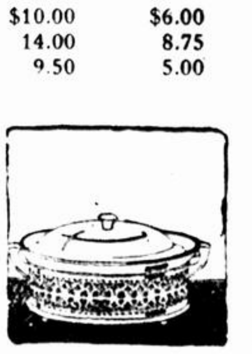

There is a very extensive assortment from which to make selection, as there is over $6,000.00's worth of Silver Plated Ware placed on sale.

—Fourth Floor

Electrical Offerings

Electric Irons $3.75 and $5.95

"Radiant" Electric Irons, 6 lb. weight. Formerly $4.95. Now $3.75.

"Canadian Beauty" Electric Irons, 6 lbs. weight. Formerly $7.50. Now $5.95.

Electric Toasters $3.95 and $5.95

Toasters. Formerly $4.95. Now $3.95. "Canadian Beauty," Electric Toasters. Formerly $8.00. Now $5.95.

Electric Curlers $4.50

Electric Lamps

Electric Lamps, of Japanese Metal Wicker, are complete with shade and plug. Shades may be obtained in blue, yellow, rose and red. Price, formerly $8.50. Now $5.00.

These lamps may be obtained in two larger sizes. Formerly $12.50. Now $7.50. Formerly $18.50. Now $13.50.

Floor Lamps

In mahogany finish. These have a 22 inch shade, shown in various colors. Formerly $32.50. Now $25.00.

—Fourth Floor.

Life-Saving Canoe Cushions

Of Leatherette, with Kapok filling. Very soft and comfortable. Colors: Red, green and brown.

Formerly $2.50.
Now specially priced at $1.75.

—Sports Section First Gallery

Fishing Tackle, Less 25%

The balance of our entire line of Fishing Tackle is now offered at this attractive discount. This includes:—Rods, Reels, Lines, Hooks, Flies, Spoons of all descriptions, Minnows, Wooden Baits, Fly Books, Tackle Boxes.

—Sports Section, First Gallery.

Unusual Offerings In CUT GLASS

Fern Dishes At $5.95

Formerly $11.00

These are 8 inches in diameter and have a handsome silver-plated lining.

Celery Trays At $4.50

Formerly $7.50

These show a pin wheel design and are 11 inches in diameter.

Comports At $5.95

Formerly $11.00

Tall Footed Comports show three different cutting designs, and are 8 inches high.

Pieces At $2.50

Formerly $4.00, $4.50 and $5.00

These include Fancy Bonbon Dishes, Candy Jars, Picture Frames, Water Bottles, Spoon Trays, Vases, Assorted Nappies, Ash Trays, etc.

—Fourth Floor.

LOOKING FOR CAT FIRE IS STARTED

Short Curcuits Cause Two Other Blazes—Another is Mystery

A short circuit on an automobile, the same trouble with an electric switch in a house and the dropping of a match by a small boy while looking for his sister's cat in a cupboard in which clothes were hanging are the three reasons advanced by witnesses for the cause of three different fires which were inquired into yesterday by Fire Commissioner Latulippe. The cause of another fire remains a mystery.

Louis Lavoie asked to tell what he knew of the fire which broke out in his garage, 1641 St. Catherine street east at 8.45 p.m. on August 11 said that the first he knew of any fire was when a boy came up and told him that his garage was on fire. At the time he was going home and had only left about three quarters of an before. An expert had examined the car and in his opinion he had stated the outbreak of fire was caused by a short circuit in the wiring of some part of the electrical system. He could not say how much damage had been done but it was considerable.

A fireman and the owner of Fernud's Ladies' Novelty Shop which was damaged to the extent of about $13,000 by a fire which broke out there at 5 a.m. on August 14, both agreed that it was started by a faulty electric switch under some shelves.

Mrs. Honore Brunette, 257 Manufacture street, to whose house the fire engine was summoned at 4.27 p.m. on August 12, said that she was hanging some washing out on the line when her small boy came running out to her to tell her that there was a fire in the house. She found that from a cupboard where she kept some clothes hanging up large volumes of smoke and flames were coming. The damage done was not very much. Her boy said that he did not start the fire but she thought that he must have dropped a match in the cupboard when he was looking for his siter's cat which he could not find.

No reason can be given for the outbreak of fire in the ladies' store of Mrs. Vincent Ostrofsty, 1996 Notre Dame street west, who suffered damage to the extent of about $6,000 when her stock was destroyed by a fire starting at 3.10 p.m. when she was away with her children in Lafontaine Park.

HAPPY DAYS FOR TWO CHILDREN

Family Welfare Association Receives Aid from Generous Donors

Fourteen much-appreciated offers of assistance to families whose cases of distress have been brought to the notice of the public through the press have been received by the Family Welfare Association. One of these was an offer to take two underfed children to the country for 10 days and two boys, whose father has been out of work for eight months, were able to take advantage of this opportunity. A contribution of three dollars which was received from a small boy in the city was used to pay the railway fares of the two youngsters. Other larger contributions have been received and the fourteen people who generously offered them have been responsible for the alleviation to some extent of the difficulties of a small percentage of those suffering from unemployment.

ESMONDE LEAVES.

O. Gratton Esmonde, "Envoy Extraordinary to the Irish Republic," has left the Queen's Hotel where he had been staying for some time awaiting his passport to journey to New York en route for England. He was to have left Canada shortly after he spoke at the meeting of the Irish Self-Determination League at the Monument Nationale on June 20 last, but for some reason he remained in Montreal and kept his movements secret. It is conjectured that he has gone to Ireland to be present at the meeting of Dail Eireann as early in July he said to the Star that he was awaiting instructions from his chief De Valera.

Saturday's Star

Notice to Advertisers

For the convenience of advertisers desiring to place advertisements in the Saturday's Star, The Star Office, St. James Street, will be open until 6.30 Friday evening.

Owing to the increasing demand for advertising space in the Saturday issue of The Star, advertisers will confer a favor and at the same time serve their own best interests by sending in their advertising copy not later than noon Friday.

CASH FOR YOUR BONDS

All kinds of Bonds, including Victory and Liberty Bonds, bought and sold for spot cash. H. L. Coombs Co., Ltd., Suite 319, 145 St. James St. M. 6180.

for Sprains and Strains

Athletes everywhere know that Sloan's quickly takes soreness out of muscles, and brings quick, comforting relief to all external aches and pains. Made in Canada.

Sloan's Liniment

THE DAY IN COURT

Superior Court. Practice Division. August 16, 1921.

Presiding, Hon. Mr. Justice Mercier.

The following judgments were rendered:—

B. L. Reinblatt et al vs. N. Harriman and D. G. Silver, opponent; Plaintiff's motion to examine the opponent; granted; costs to follow.

Marie Ange Robillard vs. D. Emery Durocher: Petition for habeas corpus; granted; returnable the 17th instanst.

Joseph Fred. Pelletier vs. Walter M. Lowney Co., of Canada, Ltd.; Judgment by consent for $200 in virtue of the Workmen's Compensation Act.

SAYS JEWELRY WAS NOT STOLEN

Sister Swears Robert Out of City at Time of Burglary

Ernest Robert, the seventeen-year-old lad who is charged with breaking into and stealing from the shop of Z. Rill, on St. Peter street, a quantity of jewelry and other articles was yesterday sent for voluntary statement on August 23. The alleged offence was committed on July 15.

Robert had previously been convicted of theft, and was released on suspended sentence by Chief Judge Decarie. He made a name for himself by escaping from the custody at Detective Headquarters, by letting himself down from his cell with his sheets.

At the Enquete yesterday W. A. Plante for defence sought to show that the jewlery found on Robert belonged to his family. His little sister swore that on July 15, he had been at Acton Vale with her, but Sergeant Lamont maintained that on that date he had seen the accused on St. Peter street.

MONTREAL UNIVERSITY ISSUES FIRST CALENDAR

The first annual calendar of the University of Montreal to be issued since it ceased to operate in conjunction with Laval and Quebec, and was incorporated as a separate unit last year, has just been issued. It is a volume of 351 pages and gives complete information as to the various courses included in the curriculum, the activities of the past year and the list of colleges and institutions of learning affiliated with the university.

The following faculties and schools are detailed with tables of subjects and lectures, names of professors, lists of past year's students and registration regulations: theology, law, medicine, dental surgery, philosophy, letters and science; schools of veterinary medicine, pharmacy, and social, economic and political science. The Polytechnical School, School of Higher Commercial Studies and the Agricultural Institute at Oka are also affiliated and look after the technical branches of education.

A great number of classical colleges, conservatories of music and ladies' convents are also attached to the University and derive the power to give degrees therefrom.

There are at present 476 professors on the university list and last year, 3,656 students were enrolled and followed courses.

BABY BURNED TO DEATH.

TORONTO, Aug. 17.—Allan Jardine, fourteen-months-old baby of Norman Jardine, was burned to death when the house was destroyed by fire at Trout Hill near here yesterday Mrs. Jardine lit a fire in the coal oil stove and went out to a nearby neighbor about eleven yards away to get some milk. She left the child asleep in its cot upstairs. It is thought the stove exploded and the kitchen took fire.

PAPER BARRELS GROWING INDUSTRY

Fibre Containers Supplanting Those of Lumber, States Rotarian

The making of paper barrels in Montreal is destined to become a most important industry, according to Rotarian Arthur Harris, president of the Canadian Paper Box Co. Ltd., who addressed the members of the Rotary Club at the weekly meeting yesterday. Not only was the paper barrel stronger than the wooden one, he stated, but according to experts the wood necessary for the making of the staves is becoming scarcer each year. There is an unlimited supply of paperboard, he stated and this material became the logical solution of a condition, the seriousness of which could not be exaggerated.

Mr. Harris stated that the fibre container was undoubtedly in process of displacing the wooden box for many uses. Its use had, of recent years grown by leaps and bounds.

What unquestionably had led to its general adoption as a container for commercial commodities, in place of the wooden case, was primarily the high cost of the latter, by reason of the growing shortage of the lumber supply.

It was stated, he continued, that there was not enough non-resinous wood in America for a year's supply of boxes for the Battle Creek plants alone.

The great advantage of the paper barrel, added Mr. Harris, was that it was sift proof, the shell of the barrel was built up in one solid piece and it could not develop leaks or cracks.

Rotarian Walter Aird reported on the opening meeting of the newly formed Coburg Rotary Club, stating that there was already a membership in that town of twenty-five.

SIX MONTHS HARD FOR SIX MONTHS' LOAFING

Albert Milot was sentenced to six months' hard labor by Recorder Geoffrion yesterday on the charge of vagrancy, on the accusation of his wife, who said that he had been out of work for over six months, and had made no attempt to earn enough money to keep his wife and family.

BOY IS SENT TO POLICE COURT

So serious was the offense of a boy of 15 years of age considered to be by Judge Choquet yesterday at the Juvenile Court, that he sent the boy to the Police Court to be tried. The boy, though he is only young in years, is tall and looks much older than he really is. He was charged with two offences and it is expected that there will be three or four more preferred against him in a day or two. He pleaded guilty to having stolen two bicycles. Judge Choquet said that he could do nothing with the juvenile offender and that he had already had to deal with him on four or five different occasions in the Juvenile Court.

GYMNASTIC AND DANCING DISPLAY

Lafontaine Park Children Acquit Themselves with Great Credit

A thoroughly interesting and entertaining exhibition of drill and calisthenics was given by the Park Lafontaine children on Saturday evening. It is estimated that the performance, which lasted two hours, was viewed by from ten to twelve thousand people who gave evidence of their satisfaction by unstinted applause.

The program consisted of artistic drill by the hundreds of little girls, ranging from seven to fourteen years, and feats of strength and athletic ability by the boys.

The interpretative and folk dances of the former were the subject of much comment favorable alike to the performers and their instructor, Miss Ruby Aspell. The boys' work was under the direction of Professor Vezina, instructor at Park Lafontaine, to whom much credit is due for the excellent manner in which the youths were trained. Charles Methat, general supervisor of the Park, is also responsible in great part for the success of the festival.

Among those present were Mayor and Mrs. Martin, Aldermen Vandelac and Lamarre; Mrs. Noreen Dorrion, of the Toronto playgrounds, who came to compare the work of the Montreal parks with what has been done in her own city; and C. Glass.

At the conclusion of the program, Mayor Martin addressed the children complimenting them on their appearance and performance and congratulating the instructors and park authorities on the excellent manner in which they had acquitted themselves of their work. Prizes were then distributed to those taking part

Protective Paints For Piping

Bare steam pipes, sprinkler systems, and other industrial piping should be protected from rust and from corrosion caused by acid fumes and vapors.

Everjet Elastic Carbon Paint gives a black, lustrous finish that is proof against water, steam, acids and alkalies—durable, inexpensive and easy to use.

Among our famous Everjet Industrial Paints are special paints for the following uses: Dipping, Machinery, Boilers, Smokestacks, Bridges and Penstocks.

Let our expert chemists help you solve your paint problems. Their advice is free.

Other Barrett Products are: Barrett Specification Roofs, Everlastic "Rubber" Roofing, Everlastic Liquid Roofing Cement, Nox-Aer-Leek Boiler Setting Cement, Plastic Elastigum Patching Cement, Liquid Elastigum.

The Barrett Company
LIMITED
2001 St. Hubert Street, MONTREAL, QUE.
Phone, St. Louis 2940
Toronto Winnipeg Vancouver
St. John, N. B. Halifax, N. S.

The Little Town that Grows Big Men

The Little Town that grows Big Men

Drink Coca-Cola DELICIOUS and REFRESHING
PIONEER DRUG STORE

It doesn't take a trolley car to cross it—

You don't need an elevator to reach its top stories—

But there's where they get up early in the morning—

They all go to the corner drug store.

There's where good old human nature shapes the destiny of the Dominion—

There's where they elect governments—

There's where big men come from—

There's where Coca-Cola stands out in clear relief for what it is—the straight line between wholesome thirst and delicious and refreshing satisfaction—

The Little Canadian Town.

"They also serve who only stand and wait."

Coca-Cola was a favorite beverage when towns that have grown big were little towns.

Coca-Cola became a national favorite because it was created to please taste and satisfy thirst.

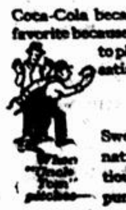

When "Uncle Tom" pitches—

Sweet with the natural, nutritious sweetness of pure-cane sugar—

Its distinct flavor a perfect blend of choicest savors—

Appealing to the eye with the rich, dark amber color of caramel and the lively bubbles of pure, sparkling water that come to a bead at the top—

Coca-Cola is an inimitable combination of good things that nature has made good in the sunshine of nine different climes, nine different countries—a product of a Canadian industry: modern syrup factories in Winnipeg, Montreal and Toronto; model bottling plants in Brandon, Calgary, Edmonton, Hamilton, Lethbridge, Moose Jaw, Montreal, Ottawa, Regina, Saskatoon, Toronto, Vancouver, Winnipeg.

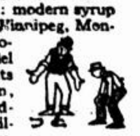

it's easy to see who buys.

Drink Coca-Cola
DELICIOUS AND REFRESHING

Made in Canada by
THE COCA-COLA COMPANY
Winnipeg, Montreal and Toronto

2-B

All Selling Records Demolished

Terrific Buying! Frantic Selling!

Entire Balance

$150,000 Stock
MEN'S CLOTHING
Divided Into Two Groups for Decisive Clearance At The Factory

MEN'S SUITS and OVERCOATS
$10

MEN'S SUITS and OVERCOATS
$15

This Clothing was made to sell Wholesale at Prices Ranging from $18 to $35

Come Direct to the Factory TOMORROW, FRIDAY or SATURDAY

Come. Help yourself! This stock positively must be sold. Buy at your own price.

WE ARE POSITIVELY GIVING UP BUSINESS!

See these, the greatest Clothes Bargains ever given in Montreal.

IN THIS SALE WE DEFY COMPETITION!

Buy your next WINTER'S OVERCOAT

Save 60% of the cost

Famous Clothing Mfg. Co.

Take Elevator to 6th Floor Read Building

Entrance:
45 St. Alexander St.

Don't Forget the Address

For Those Furnishing a New Home

Just a visit to the store will alone be a source of inspiration to you in the new ideas of home furnishing. The latest period styles, fresh from the foremost manufacturers of Canada, offer a wealth of suggestions for home betterment. It will be of especial interest to young married couples just starting out upon life's finest adventure—the establishment of a home. Let us help you in this adventure by giving you

The Furniture You Want At Rock-Bottom Prices

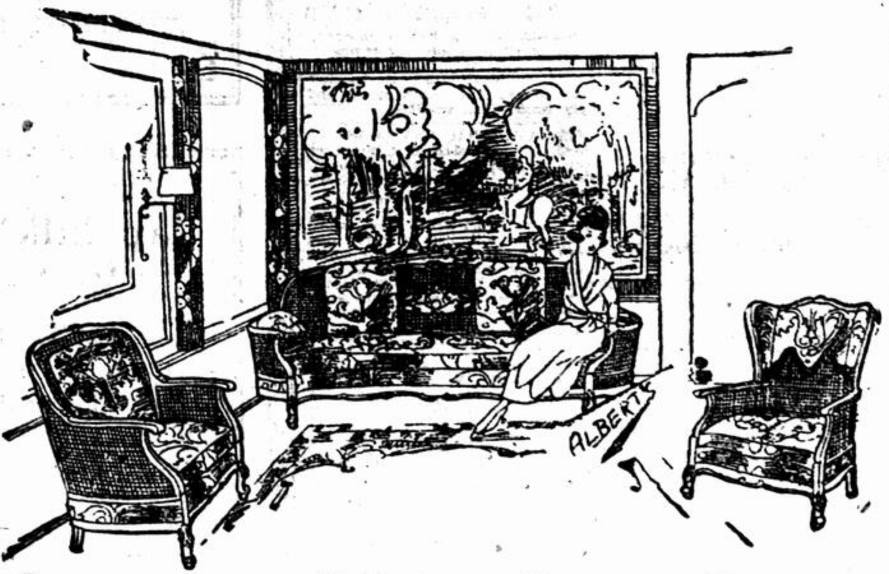

Luxurious Living Room Suites In a Variety of Rich Coverings

Three-piece Cane Living Room Suite, covered with fine Silk Damask, loose cushions, Marshall springs; very best construction throughout. Reduced to $179

Three-piece Living Room Suite, exceptionally high grade construction; covered with best brocade blue velour; loose spring-filled cushions, incomparably comfortable. Reduced to $395

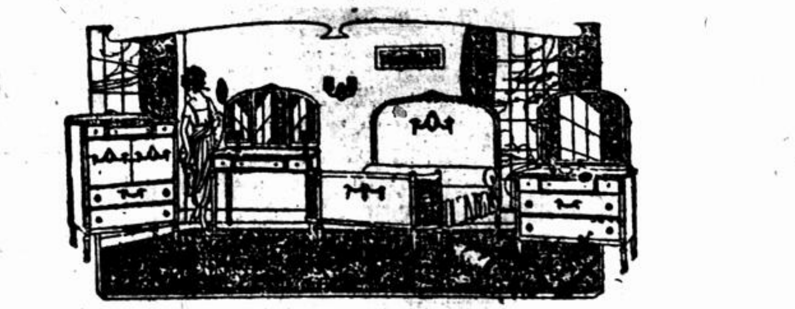

Beautiful Period Suites for the Bed Room

Walnut Bedroom Suite—Adam style, fine construction and finish, consists of dresser, chiffonier, dressing table and bed. Reduced to $197

Walnut Bedroom Suite—Louis XVI period, made of solid black walnut. Consists of dresser, chiffonier, toilet table and bed. Very handsome suite of fine construction throughout. Reduced to $275

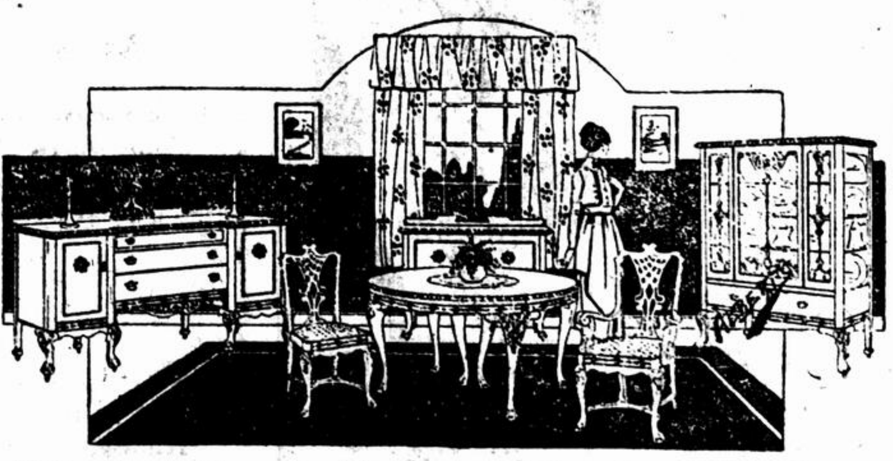

Dining Room Suites in Period Design

Nine-piece Dining Room Suite, Queen Anne design; made of walnut. A suite of rare beauty and finish. Reduced to $245

Nine-piece Dining Room Suite, Queen Anne design Consists of buffet, extension table, china cabinet, five side chairs and one arm host chair. Best of workmanship throughout. Reduced to $395

REMEMBER THE NAME AND OUR NUMBER.

ALBERT'S
Complete House Furnishers

"The House with a Reputation."

53 St. Catherine Street West 53
Established for Over a Quarter of a Century.

PRAISES LABOR ON ITS SANE ATTITUDE

Drury Welcomes Car Men Says Farmer-Labor Coalition Strong

TORONTO, Aug. 17. — Organized labor was congratulated on its "sane and steady attitude" and for having "steered clear of the dangers and pitfalls of the times," in a brief speech of welcome delivered by Premier E. C. Drury to the delegates attending the convention of the Railway Carmen of America here yesterday afternoon.

In welcoming the delegates from the United States, Premier Drury stated that he felt it should be a creed on both sides of the international boundary to cultivate in every possible manner goodwill between the two great nations. The future of North America, the future of the New World, lies in the cultivation and strengthening of the good feeling between the two countries.

The Premier told the meeting that the Farmer-Labor coalition of which he is the head has lasted for two years. "It is stronger now than when it was formed," he said. "It is proceeding along reasonable, sane and advanced lines, and is able to give to the province something of progressive legislation and is able, I think, to serve the needs of the citizens."

There were many who had claimed that a coalition between the Farmers and Labor was impossible, and it was true that their outlook upon many of the problems of life was different; but nevertheless they had been able to do good work because they had persistently looked at questions which came before them from the point of view of the citizens as a whole.

"We recognize," the Premier proceeded, "that the man who can be loyal to a class has made a decided advance over the man who is loyal only to himself. I think labor in America has shown its wisdom by thinking in the broader terms of citizenship. After all, we have all the means at hand for obtaining all the reforms we need in an orderly, progressive manner."

TO MAKE AGREEMENTS NATIONAL IN SCOPE

Motion Before Photo Engravers' Convention—Ask Debs Release

TORONTO, Aug. 17.—A motion to make all future agreements between photo engravers and their employers national in scope instead of local, and subject to promulgation at union conventions, was laid before the convention yesterday of the International Union of Photo Engravers.

Other suggestions were to establish an out-of-work fund, to make all agreements between unions and employers terminable on or before December 31, 1922, also to provide that the executive council should not sanction any agreement that did not provide for the 44-hour week.

A resolution, strongly supported by the Chicago delegation asked the convention to demand the release of Eugene V. Debs, the Socialist leader who was imprisoned after the United States entered the war.

FIVE MILLION OUT OF WORK IN STATES

WASHINGTON, Aug. 17.—Best estimates available at this time show that 5,735,000 persons are out of employment in the United States, Secretary of Labor Davis reported to the Senate yesterday in response to a resolution calling for figures.

Results of the Want Ads

You've a splendid home and seem as comfortable and as cozy as if you had lived here a year—and just think, you only moved into the city three weeks ago. How have you managed it?

"The Star Want Ads did it for us. As soon as my husband secured his position here we advertised for a flat and found just the kind of a place we wanted. The former owner was leaving the city and we bought some of her furniture, rugs, curtains and other things that just fitted the room—so here we are, all settled and happy."

Use Old Dutch Cleanser

For Mopping or Scrubbing

Old Dutch gives better results with less work.

Leaves no greasy film; makes wood, linoleum, tile or stone look like new.

Keep a can handy; good for general household use.

Old Dutch Cleanser

Made in Canada

UNEMPLOYMENT IN QUEBEC INCREASES

Labor Authorities Fear the Coming Winter Will Be Hard on Labor

QUEBEC, Aug. 17.—(Star Special) — Three thousand unemployed are looking for work in the city of Quebec, says Alfred Crowe, superintendent of the Provincial Employment Bureau here, and fear of unprecedented conditions of misery for the coming winter are expressed by the authorities.

Never before, according to the same source of information has local labor been so affected by the lack of employment in all trades, apart from construction, which is locally active, but dull in the outside district. Salaries have fallen down in many industries but the cost of living has not kept pace.

In the shoe industry here only one-fourth of the regular employes are working. The result is that the number of unemployed laborers has doubled. Public works carried out recently have helped during the summer but they are now practically completed.

The only means of solving the problem is by persuading the lumber interests to operate their camps during the winter, as 2,000 lumber jacks are supplied by Quebec alone. Wages, even if the lumber camps are open, will be greatly reduced.

According to the employment bureau officials the rush for work on farms in the Prairie shows the extent to which unemployment has reached. Farm hands for this province have not been in demand at all.

The calm reigning in the harbor is also responsible for unemployment and immediate steps to prevent the worst will have to be taken.

Hon. Antonin Galipeault, Minister of Public Works and Labor, says that unemployment in Quebec or even in Montreal had not reached the intensity of that existing in other sections of Canada. However, the Provincial Government would take all possible means to meet the requirements and supply work when possible.

THE ATLANTIC SEA COAST

Portland and Casco Bay, Scarboro Beach, Prouts Neck, Old Orchard, Biddeford Pool, Kennebunk, York Beach, etc., are among the most attractive of the resorts on the Atlantic Coast. The Grand Trunk have issued a publication with lists of hotels and boarding houses. Many of the hotels are accepting Canadian Funds at par. Write to M. O. Dafoe, 230 St. James Street, Montreal, for copy of booklet.

The Star at Summer Resorts

Readers of The Star leaving the City during the summer months may have The Star sent by mail to any address in Canada for one week or longer on the following terms — One week 15c, two weeks 30c, three weeks 40c, one month 50c, payable in advance. The price to the United States is 75c per month. Orders should reach The Star Office one day before the paper is actually required.

Pro-phy-lac-tic
REG. IN U.S. PAT. OFF.
MEDIUM
THE WORLD'S STANDARD TOOTH BRUSH
A CLEAN TOOTH NEVER DECAYS
THE BRISTLES FIT THE TEETH AND CLEAN BETWEEN THE TEETH WHERE DECAY STARTS
Florence Mfg. Co.
REG IN US PAT

Pro-phy-lac-tic Tooth Brush

GOOD teeth need regular attention from both dentist and tooth brush—four times a year with the dentist and twice a day with the Pro-phy-lac-tic Tooth Brush. This is the brush that thoroughly cleans even the places that many brushes miss. Tufted bristles and curved handle make this possible.

Always sold in the yellow box. Look for name on the handle. Sold by leading Canadian druggists.

EVANS & CO., Limited
247 St. Paul St. West, Montreal
Sole Canadian Distributors

Labor adjustments will come about by increased activity in Canadian factories —Buy goods
MADE IN CANADA

COME TO OGILVY'S FIRST
JAS. A. OGILVY'S Limited
ESTABLISHED 1866
ST. CATHERINE ST. & MOUNTAIN ST.
Store Opens 9 a.m. Closes 5 p.m.
'Phone Uptown 6400

1,000 Turkish Towels

Thick absorbent weave, novelty check design, something entirely different. Some of them are slightly imperfect in the weave, but will in no way interfere with their wearing qualities. Sold previously at $1.25. Thursday, each..... 50c

WITH EVERY FLOOR MAKING EXCEPTIONAL OFFERINGS THURSDAY'S PROGRAM DESERVES EXTRA SPECIAL INTEREST

ON SALE—SECOND FLOOR

FURNITURE

Solid quarter cut oak, fumed finish, Dining-room Suite, nine pieces, William and Mary period, same as illustration. Regular $485.00. Special Thursday $340.00

Made in Canada.

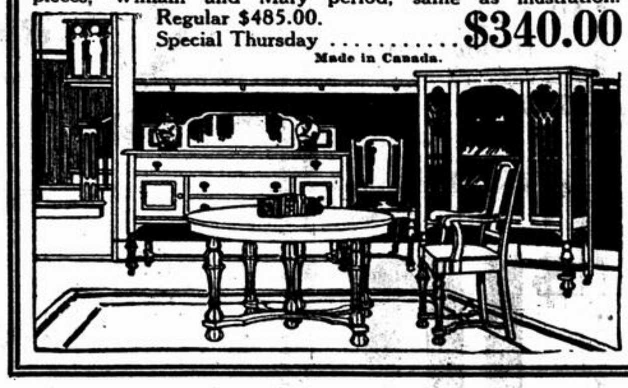

BELGIAN WILLOW CHAIRS

Strongly constructed Belgian Willow Easy Chairs, upholstered backs and loose cushion seats. Thursday to clear $11.95

BRUSSELS RUGS

Artistic designs, splendid value. Over 100 Rugs to select from.

6'-9" x 9'.	Regular $43.50. Thursday	$33.75
9' x 9'.	Regular $58.50. Thursday	$44.75
9' x 10'-6".	Regular $68.50. Thursday	$55.75
9' x 12'.	Regular $75.00. Thursday	$66.75

WILTON RUGS.

A complete range of sizes of the most splendid colors and designs. Suitable for any room. Take notice of the reductions for Thursday buyers:

4'-6" x 7'-6".	Regular $65.00, for	$42.50
6'-9" x 9'.	Regular $112.00, for	$77.00
9' x 10'-6".	Regular $150.00, for	$115.00
9' x 12'.	Regular $175.00, for	$140.00
11'-3" x 13'-6".	Regular $245.00, for	$180.00
11'-3" x 15'.	Regular $285.00, for	$205.00

British Made.

CURTAINS

45 pairs of strong net curtains, three different designs. 2½ and 3 yards long. Regular $4.95 to $5.75. Thursday, pair $3.89

36-inch Bordered Scrim, 19c

550 yards of bordered scrim, 36 inches wide, in white and ecru only. Regular 35c. Thursday 19c

55c to 70c Cretonnes 35c

700 yards of 36 inch cretonnes in a good range of designs and colorings. Regular 55c to 70c. Thursday while it lasts, yard 35c

ON SALE—FIRST FLOOR

Jap Silk and White Voile Blouses

Reg. $2.98 and $3.98, for $1.89

350 blouses in dainty serviceable styles; long and short sleeves, V, round and square necks. Tucked, hemstitched and embroidered designs. All sizes. Remarkably priced for Thursday $1.89

Made in Canada

Bathing Suits

Navy, Black, Grey. Sizes 36 to 46.

Assorted one piece styles, skirt attached; in V and Empire necks; trimmed with plain colors. Splendid quality bathing suits, and remember—all wool. Regular $5.98 and $6.98. Thursday $4.39

Made in Canada

Pink Knitted Cotton Bloomers

Regular 49c, to Clear 29c

Fine light weight bloomers in pink only, made with elastic at the waist and knee. Good large sizes.

A PURCHASE! AN IMPORTANT SALE!

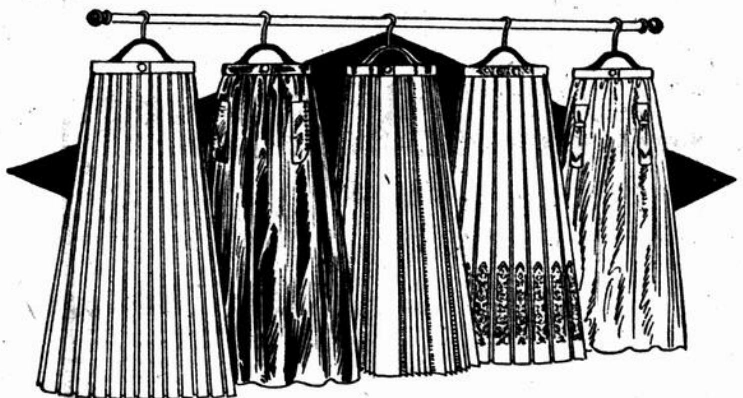

100 Skirts of Surpassing Beauty in Preferred Styles

$15.95 and $19.50 Skirts $7.50

Its not the price alone but the conspicuous quality of these skirts that emphasizes this offering. They are the cream of a noted maker's samples and overstock lines.

HEAVY QUALITY SATIN

In navy, pink, rose, taupe and brown.

LUXURIOUS CREAM SERGE

Box pleated, side pleated, richly embroidered.

The illustrations are drawn directly from the skirts themselves. Who can overlook this apparent charm and unique value?

Women's White Canvas Shoes

Oxfords, Cross strap, Two strap

Medium and high heels. White canvas sport style, tan Russian calf trimmings. Regular $2.98 to $4.95. Thursday $1.89

Made in Canada

Women's Knitted Cotton Undervests

Regular 95c. Thursday 59c

A limited quantity at this price in fine close knit; low neck and no sleeves; also low neck and short sleeves.

Made in Canada

350 Corsets Offered on Thursday at $1.69

Pink and white coutil—light weight material and lightly boned; 4 hose supporters; embroidery trimmed; free hips; in medium and low bust style. Some with girdle tops. Sizes 19 to 30. Regular $1.98 to $2.98. Thursday $1.69

Made in Canada.

ON SALE—MAIN FLOOR

Men!

Spring Needle Undershirts, 39c

Sizes 32, 34, 36, 44 and 50

Also a few drawers in sizes 30, 32 and 34.

These garments are $1.25 quality and we have never heard of them offered at this price before.

Made in Canada

Men's Linen Handkerchiefs

¼ inch hemstitched hem, pure Irish linen; extra fine quality. Reg. $9.00 dozen. Thursday, dozen $5.98

Irish Embroidered Pillow Cases

Size 45 x 36", even weave cotton, with a linen finish, hemstitched ends. Former price $1.49. Thursday, each 95c

Summer Bed Spreads

Ripplette or seersucker. White ground with pink, blue or yellow fast colored stripes.

Size 63x90"	$3.95
Size 72x90"	$4.50
Size 80x90"	$4.95

Canadian Nainsook

36 inches wide, pure white Canadian Nainsook, extra fine weave, soft finish, quality ideal for all kinds of high grade undergarments. Former price 69c. Thursday, per yard 25c

Made in Canada.

Damaged Linen Table Cloths

If perfect these would cost from $12.00 to $15.00, fortunately the damage in some cases is on the selvedge only. The lot consists of all pure linen, sizes 72 x 72" and 72 x 90", all heavy bleached damask. Thursday, each $3.65

Clearance of Wash Goods

36 inch Percales, 28 in. mull, 36 inch white check muslins, ginghams, in stripes and check designs, merchandise that has been sold as high as 49c. 25c

36 inch Colored Tricolette, colors include white, black, navy, copen, delf, oriole, honeydew, etc. Former price $3.75, Thursday, per yard $2.98

Self Striped Lustre

48 inches wide, black self striped lustre, with three different sizes of stripes, suitable for suits, dresses, dust coats, bathing suits, etc. Today's value $3.75. Thursday, per yard $1.59

Ogilvy's—Street Floor.

Toilets

Melba Talcum Powder in tin	25¢
Melbalin Face Powder	35¢
Melba Bandoline Jelly (for the hair)	25¢
Melba Face Powder, large box	75¢
Castile Soap, handy bar. Reg. 20c. Doz.	$1.89
Castile Soap tablets, reg. 49c Doz. for	35¢
Taylor's Tooth Paste	18¢
Infants' Delight Soap, cake	7¢
Taylor's Fancy Odor Soap, in box	25¢

Swiss Embroidered Neckwear

Sailor and square back style, in white, or white and ecru. Thursday, special value 25c

Pure Linen Damask Napkins

200 only, size 18" x 18". These are cut from pieces of damask. Today's value would be 50c. Thursday, each .. 25c

Cotton Down Filled Comforters

30 only, size 60 x 72", guaranteed purified and odorless, good quality of art cambric covers, a comforter that has been sold as high at $4.50. Thursday, each $2.95

Colored Dresden Ribbon

4 and 5 inches wide. Regular selling 49c, 59c and 69c yard. Thursday, yard 29c

Silk Gloves

Fancy stitched gauntlet; side button. Colors: white, with black, navy with white, black with white, sand with brown. All sizes 6 to 7. Regular $2.25, Thurs.. $1.95

Bag Frames

All metal with chain handles. Regular $1.00 and $1.50. Thursday 59c

ON SALE—BASEMENT

Ball Corner Brass Beds, $25.00

Former Price, $40.00

Two-inch post and top rail; large three and a half inch ball corner; five one inch fillers; all standard widths—4 ft. 6, 4 ft. 3 ft. 6 and 3 ft. Choice of finishes. Thursday, $25.00

$1.45 Ready Mixed Paint, 99c

"Red Lion" ready mixed paint for inside or outside use; 29 colors, including white or window blind green. Regular price $1.45. Thursday, quart 99c

GROCERIES

No Phone Orders

St. Williams Pure Jam, Black Currant or Raspberry, 4 lbs. pail	.85
Curling Brand Pure Orange Marmalade, 4 lb. pails	.75
Kellogg's Corn Flakes, 3 pkgs. for	.35
Shredded Wheat, 3 pkgs. for	.42
Puffed Rice, 2 pkgs. for	.35
Post Toasties, 2 pkgs. for	.25
Quaker Oats, large pkg. for	.25
Panshine Cleanser, 3 tins for	.33
Polar white soap, 12 bars	.59

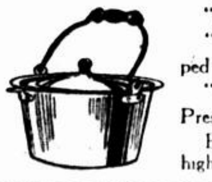

Aluminum Utensils

Regular $2.98 to $4.00. Thursday $1.98

"Druro" 2 quart Double Boilers.
"Druro" 8 quart Preserving Kettles.
"Reflecto" 6 quart Potato Pots.
"Druro" 6 quart covered Sauce Pans.
"Wear Ever" 5 quart lipped Sauce Pans.
"Wear Ever" 6 quart Preserving Kettles.

Each utensil is of the highest grade of its kind.

Gillette Safety Razors, $1.98

50 only, Gillette Safety Razors, metal and leather. Each case contains a Gillette Safety Razor and 12 blades. Regular price $5.00.

$15 Felt Mattress, Roll Edge, $9.98

Built with layers of white carded felt; Imperial roll edge; diamond cotton tufts. Good quality art ticking. 4 ft. 6, 4 ft., 3 ft. 6; 3 ft. Former price $15.00. Thursday, for $9.98

$22.50 Simmons Metal Sliding Couch and Felt Mattress, $14.98

Simmons link fabric spring; steel frame; felt mattress; covered with floral pattern cretonne. Opens to full size double bed. Regular $22.50. Thursday, for $14.98

$30 Simmons Metal Beds $19.75

Mahogany or walnut wood finish, square continuous post; five fillers; seamless steel tubing. Simmons metal beds are built for sleep. In double, three-quarter or twin widths. Reg. price $30.00. Thursday $19.75

OGILVYS—THE STORE OF SATISFACTION
GOODS SATISFACTORY OR MONEY REFUNDED

The Montreal Daily Star

'CANADA'S GREATEST NEWSPAPER'

Publishers: The Montreal Star Publishing Company Limited. Head Office: 163-169 St. James Street, Montreal, Canada.

All communications relating to Advertising matters should be addressed to the Advertising Manager, and those relating to subscriptions to the Circulation Manager at the Head Office or nearest Branch Office.

Branch Offices for Advertising:

CANADIAN—
Ontario and Western Canada: 182 Bay Street, Toronto; M. W. McGillivray, representative.
Eastern Canada, exclusive of Montreal, 163-169 St. James Street, Montreal; John D. MacCallum, representative.

UNITED STATES—
Eastern Division: 280 Nassau Street, New York City; Dan A. Carroll, representative.
Western Division: 1738 First National Bank Building, Chicago; J. E. Lutz, representative.

GREAT BRITAIN, IRELAND and EUROPE—
17 Cockspur Street, Trafalgar Square, London, S.W.1; M. A. Jamieson, representative.

WEDNESDAY, AUGUST 17, 1921.

UNEMPLOYMENT—THE PARAMOUNT ISSUE.

EVERY earnest man and woman who is in touch with unemployment conditions in our cities is looking forward to the coming winter with the deepest apprehension and something very like dismay. There is an appalling amount of unemployment at the present moment, even though the river and lake harbors are still free and the West has just absorbed successive train-loads of harvesters.

But the blockade of the winter will bring a far more tragic situation. Many lines of work now open will then be closed. Our inland shipping will lie idle at the docks, and the great seaports of Montreal and Quebec will be sealed for the season. Our leading industry, farming, will have shrunk to a rotation of "chores." Much of our building activity, sporadic and insufficient as it now is, will become impossible under the embargo of zero weather. Only our indoor industries will be able to drive ahead at full-speed in the winter; and it is precisely these which are suffering today from the paralysis born of prostrate trade.

* * * * *

The problem thus presented to the Canadian people is a national and a Government problem. Private charity cannot carry one-hundredth part of the burden. It has lamentably broken down already. It will be utterly helpless when the number of applicants for the barest necessities of life are multiplied in ghastly fashion by the pressure of winter.

Municipal assistance alone will also be totally inadequate. The congestion may centre in the cities; for it is to them that the seekers after work naturally gravitate. But it is not strictly a city problem. Many of the unemployed would, in happier times, have found work elsewhere. In any case, it is not a problem, in the prospectively unprecedented and alarming proportions, with which the cities can deal.

There must be national action. Both the Federal and the Provincial Governments must take an energetic and generous part in the campaign. They should not for a moment think that their share will be met by standing ready to pitifully "contribute," say, on municipal initiative. They should immediately and loyally accept their proper responsibilities in the face of a Dominion-wide threat of disaster, and assume leadership in devising means to fight off the impending catastrophe.

It is obviously a case in which the Dominion Premier should move at once.

There are many things that a co-operation of the Dominion, Provincial and municipal authorities can do to alleviate the situation which would be totally beyond the power of private initiative. What is wanted, primarily, is not charity but WORK. The combined Governments can provide a good deal of work—work whose results will be of lasting worth to the nation.

The Dominion Premier is clearly the proper official to call the various executives together and get practical action. Road-making, for example, is a sadly neglected public task in this country; and yet few things pay better than good roads. The various Cabinets and Councils could unite on a magnificent program of road-making; and if these arteries of trade and travel radiated from the cities into the country—as they ought surely to do—then the municipal revenues could well afford to assist.

Other long-needed public works will occur to every one. We have mentioned the elevation of the G. T. R. tracks into this city. Then there is the bettering of our canal system. This is in many respects an unfinished country. We are getting along with an equipment which denies us the facility, the cheapness and the rapidity of achievement that our older rivals enjoy. An alliance of Cabinets and Councils could set our unemployed promptly to work ridding us of this serious and costly handicap.

* * * *

It may be said that this is a poor time to undertake these public works, no matter how badly we may need them, because money is scarce and labor dear. These would be perfectly good objection if it were not for the fact that it is highly probable that we must find the money in any case to avert actual starvation and cruel hardship in Canada this coming winter. But if we must find and expend the money, surely it is sound economy to get something for it in return, even if the return be not as large as it would be in more settled times when money and labor were both cheaper.

Then there is another factor in the situation which it would be most unfair and ungrateful to forget. Many of the unemployed are returned soldiers. It would be simply monstrous to leave them to be slain by the swift arrows of mischance when they have escaped the bullets of the Germans. So long as they are among the sufferers, we must make extraordinary efforts to relieve an economic condition which denies them the privilege of working for a living. We cannot have it said that they ventured their lives to save a country which was so callously unmindful as to leave them without a decent opportunity of living in that country.

On all counts, it is a problem which must be met and solved. The first move should be made by Premier Meighen. He has at his hand a splendid opportunity to prove his sensitiveness to the human appeal of unemployment and his capacity for providing an adequate answer. He can take the leadership of the recuperative and humanitarian forces of the nation and wage a war whose victories will build homes and not destroy them, feed women and children and not starve them, breed contentment and not Bolshevism.

THE GERMANY OF STINNES.

> "The German Government has placed a further sum of 31,000,000 gold marks to the credit of the Reparations Commission and will make shipments of raw materials and manufactured goods as the first instalment on the payment of her obligations within the next few weeks."

THE kernel of this cabled announcement that Germany is paying a portion of the debt she owes to the world is good reading for those who believe that restoration to normal conditions in Europe is contingent on the stability of German trade. We accept the payments, without questioning the motives that inspire discharge of the debt.

Germany has many debts that she can never pay. For the thousands of her manhood needlessly sacrificed to the madness of Prussia, for the tens of thousands of maimed and crippled and shattered who are left as a heritage to coming generations there can be no conceivable recompense. She has other debts also that will never be paid, because in spite of her new Government Germany still remains morally bankrupt. Only a complete change of heart could wipe out these liabilities and there is little evidence that under the commercial dictatorship of Hugo Stinnes, Walter Rathenau and the "Big Seven," the German code of honor will be very different from the ethics of the Hohenzollern days.

The debts which Germany will pay—and included in this category are the payments of gold marks made to the Reparations Commission and the promises of future shipments—are those debts which she cannot repudiate without endangering the ambitions which Stinnes, Rathenau et al have set before them. It is recorded that in one of the fateful conferences that took place just before the former Kaiser drew the sword, Herr Ballin, at that time the greatest financial power in Germany, said:

> "Why is this mad talk of war? Let the other nations fight among themselves if they will. There is a better weapon to ensure the world supremacy which you seek than by the extravagance and risk of war. In less than ten years German traders and German shippers will have conquered without bloodshed."

The mantle of Ballin has fallen upon Stinnes, who today is the dictator of Germany. The Crown and the Hohenzollern cult has been wiped out because such appendages were unnecessary and might deflect energy that should be used for the accomplishment of the main purpose. Germany has halted and shuffled, invented excuses and subterfuges to delay due payments or to lessen her indebtedness. Germany makes payments when Stinnes thinks that such liquidations are a good advertisement. She has done nothing save what she has been forced to do by the Allies to palliate her war offences or to bring her war criminals to justice.

But Germany is concentrating all her energies on a single ideal. While the world has been paying its attentions to those cunning tigers, Lenin and Trotsky, Stinnes, the beaver, has been working quietly. He is mobilising German industry, he controls 1,340 German companies, he employs nearly a million and a half of the best trained craftsmen in the world, he buys influential newspapers to disseminate his propaganda. Stinnes is worth watching.

THE HAVOC OF CARELESSNESS.

EIGHTY PER CENT of the fire waste of this country is due to carelessness. According to the heads of the Canadian firemen's associations.

They also declare "that a very considerable portion of this preventable waste is the direct result of the careless habits of smokers in handling matches, and that the destruction of Canadian forests by fire is also reported by Dominion Foresters as largely due to smoking campers and travellers in the forests." This makes depressing reading indeed. Our forests are valuable beyond all computation and their preservation is a matter of national concern.

Both the Dominion and Provincial authorities have adopted measures to safeguard the forests; but from such wholesale destruction it would appear that they are most inadequate. It is quite clear that more drastic enactments are called for if the forests are to get proper protection from the astoundingly careless visitors to the woods. There are countries where such reprehensible want of forethought comes under the criminal enactments. One cannot wonder at this when the danger of forest conflagrations to human life is considered, and when the immense value of forests is taken into account.

Frequently the idea has been advanced of having our forest areas patrolled by airmen, but nothing of a very tangible nature has come of it. In connection with our forests are adequate steps being taken to replant areas that have been devastated by fire? A certain amount of tree planting is undoubtedly being done, but not in proportion to what the circumstances demand.

A man who is not ashamed of himself need not be ashamed of his early condition.—D. Webster.

THE WORLD'S PRESS

A Double Risk.

Washington Post: In going to Scotland, Lenin is running a big risk; you never know how Scotchmen will take a joke.

The Jugo-Slav Bulwark.

Cleveland Plain Dealer: It is well for Americans to understand how sanely and effectively the Jugo-Slavs have stood against the red peril. And it is gratifying to know that this stand has resulted in unifying Jugo-Slavia. The effort at destruction has been constructive in that the new nation which seemed hopelessly divided has been united by the disclosure of deadly danger.

A Political Mrs. Gummidge.

Kansas City Star: It's real pathetic about Emma Goldman, pining away there in Russia because she can't come back to America. She's so homesick for this capitalistic country, according to travellers who have seen her, that she's a positive embarrassment to the Soviet authorities. She wears on them, it appears, and they don't know what to do with her. A political Mrs. Gummidge in the house would be a trifle wearing, no doubt.

The Home Memorial.

London Morning Post: In the little village of Leavesden some of those who have lost their sons in the war have adopted a very striking way of keeping their memory green. Let into the walls of several little cottages are small white stone tablets bearing, after the name of the lost one, the following arresting words: "Left this house to fight for King and country, August 29th, 1914. Killed in France, October 14th, 1914. In everlasting pride and remembrance." Few memorials speak more eloquently than these tablets on the walls of cottage homes.

Good Faith the Test.

Seattle Times: There is no question that the nations of earth should disarm, that the people of earth wish to disarm, or that, if good faith obtains at the forthcoming conference, the great and small states will disarm. Everything hinges, however, on the attitude in which they approach this momentous decision. If sincere, the powers will find a practical working plan that will safeguard national interests and international peace. The superstate idea embodied in the League covenant never may be realized; in fact, there is considerable doubt whether this arrangement would be altogether desirable even if realizable.

Mr. Meighen in London.

L'Evenement: Newspapers of every shade of political opinion in Canada have generally approved the attitude of Mr. Meighen at the London conference. Some may have asked whether his right to represent our people at the Capital was well grounded, but no discordant note was sounded which would reflect the smallest doubt upon the qualifications of the Premier to represent Canada on such an occasion, nor have they questioned his firm determination to defend the interests of Canada before everything else. In whatever way Mr. Meighen's political past may be interpreted, his sincerity, his integrity and his patriotism can never be questioned.

Selfish Picnickers.

London Daily Telegraph: There is no reason why people should be unable to enjoy themselves without leaving a mass of offensive litter behind. Wherever many people resort, there we stumble upon gruesome and dangerous relics of bottles and tins. The indictment lies against no one class of the community. In every rank are to be found those who have no shame in leaving on public ground, or on other people's, litter which they would never dream of making in their own gardens. There is no reason for such selfish folly. It is no more trouble to bury or to carry home the debris of a picnic than to leave it as a noisome and possibly a dangerous nuisance to others. We do not doubt that the offenders are, in the main, merely thoughtless.

Paying the Piper.

Adelaide Chronicle: It is high time for Parliament to resume its constitutional right of controlling the public purse, and to refuse to wait for information regarding Government expenditure until it is too late for criticism to be effective. Since the last Estimates were brought down many new Government appointments have been made; there have been large increases in departmental salaries; and new departments have been established without Parliamentary authority. Meanwhile taxation is steadily rising. In 1911 the taxes, State and Federal, amounted to £4 3s 10d per head. They rose to £4 14s in 1914, and had leaped to £10 13s 9d in 1920, while for the present year they are estimated at from £12 to £13. And yet it is as clear as noonday that unless greater economy is practised by all Australian Governments taxation must continue to rise.

Another Disaster!

London Daily Express: Lord Leconfield says that the cinema is the worst misfortune that has ever befallen England. A strong saying. As we meditate on it we instinctively remember that these islands have, from time to time, been exposed to terrific misfortunes which grave men have feared we should never survive. Caxton's first proof was one, and the Lord Leconfield of the day undoubtedly uttered his grave warning. The introduction of gunpowder, coffee, hansom cabs, trousers, Education Acts, machinery and Wagner are a very few other instances of misfortunes which have left the country staggering, but unbowed; and around the memory of each successive innovation hangs the echo of ancestral voices prophesying disaster. We are, however, strong in our faith that England will survive this last swinging blow of which Lord Leconfield speaks. Even with a cinema in every street we pin our hopes to the rugged fibre of which the British people is made. After all, we even survived the motor-car.

Perils of the Links.

New York Tribune: So the insurance companies are offering to write golf insurance—have been able to assess in dollars the risks a golfer assumes when he goes on the links. But this, perhaps, is less grotesque than scoffers will assume. Golf has its hazards, as every duffer knows. Bunkers, traps, ponds, brooks, ditches, swamps and bramble bushes — that's what up-to-date links are made of, it seems to the twenty-four-handicap man. There are other hazards. Any one who has intercepted a drive with his skull can testify that a golf ball is a dangerous missile. And the back-swing of a brassie resembles in impact the kick of a Missouri mule. A round on one of the congested public links is often a bit of trench adventure. When thousands of persons are chasing one another from tee to tee with irons and baby cannon balls somebody is likely to be hurt. But certainly life is becoming complicated when even the sport that the physicians commend for its health-giving qualities gets tangled up in the actuaries' mortality tables.

Song.

Follow a shadow, it still flies you;
Seem to fly it, it will pursue;
So court a mistress, she denies you;
Let her alone, she will court you.
Say, are not women truly, then,
Styled but the shadows of us men?

At morn and even shades are longest;
At noon they are or short or none;
So men at weakest they are strongest,
But grant us perfect, they're not known.
Say, are not women truly, then,
Styled but the shadows of us men?

Ben Jonson

THE QUICK THINKER

By DR. FRANK CRANE

It takes all sorts of people to make a world. Some think slowly but surely; they get around to a conclusion after a while, and sometimes when it is too late. Some think quickly, their mind darting like an arrow. And, of course, very many do not think at all, at least not to speak of.

Among the statesmen of Europe M. Briand ranks high as a quick thinker. He thinks, as we say, on his feet.

There are many speakers who are confused and embarrassed by an interruption, particularly by an impertinent question. But to such a mind as M Briand's that sort of thing seems to act as a stimulant.

Lloyd George has the same sort of mentality. There is no place he seems to be happier than the floor of parliament, with the opposition asking all sorts of impudent questions, or making a speech to his constituents where the heckling is lively.

Thinging on one's feet seems to be a natural gift more than accomplishment to be acquired, although doubtless here also practice makes perfect. It shows an adroit mind, not necessarily a strong one.

All argument is a sort of dextrous tight-rope walking or ground and lofty tumbling. It rarely convinces. It only shows that you cannot be cornered.

It is very needful for politicians. For it is the essence of quick adjustment, and a politicians task is not to make come to pass what ought to be, but to adapt himself to what is and do the best he can with it.

We ought not to despise this quality. It is needed. It is quite as essential that somebody see that we get along as that somebody see that our ultimate duty and ideal.

Very often the quick thinker makes his best discoveries and leaps to his most important decisions on the spur of the moment and under the excitement of debate. He needs the exhilaration of conflict to do his best work.

In war is not only careful planning necessary and long and serious preparation, but also the commander who can quickly alter his plan of campaign to meet sudden emergencies.

In all crises, whether military or forensic contest or in affairs of business, the man who can and who dares make quick decisions has the advantage over the one who hesitates. Positivity, confidence, and faith anywhere—in a prize fight, a debate, a business conference, or battle—count for more than mere mass or slow-moving force.

At least they are better for the immediate issue, and with the politician, such as Mr. Lloyd George or M. Briand, it is the immediate issue that matters. The public quickly forget, and whether the political leader is consistent does not go for so much as for him to be clever, resourceful, and ready to propose something plausible to do now.

LEGAL QUERIES

FOREIGNER'S CHILD.

Q.—Will you kindly make clear following points on nationality? 1. Does a foreigner's child take citizenship in any country in the world, not only the British Empire and United States? 2. Is an international law in existence which governs these cases? — P.J.A., North Bay, Ont.

A.—1. Each country has its special laws as regards its citizenship, as, for instance, the British law is that a child or grandchild of a British subject is a British subject, no matter where born, and secondly, the child of any foreigner, if born on British soil, is a British subject. 2. There are agreements and conventions between the different nations which affect each country's laws, as, for example, we find several modifications of the British attitude as above explained.

EXECUTOR TO WILL.

Q.—Is an executor to will of one who was himself an executor, empowered to act for him, in the two capacities?—E. M.D.

A.—As regard the person being appointed to act as the executor of a man who in his lifetime was an executor, there is no reason why he cannot do that for the deceased's own property, as the latter would have a right to appoint an executor. As regards his acting as the executor of the estate of which the deceased man was the executor, unless there is a clause in the original will empowering such executor to appoint a successor, he cannot do so, and consequently such appointment would not be binding.

LOTS IN SASKATCHEWAN.

Q.—In 1912 or 1913 I bought three lots in Saskatchewan and have been paying taxes on them ever since; some time ago I wrote all the real estate people of the town in which lots are situated, with a view to disposing of them, but did not even get a reply. I would, therefore, like to let this property go. Can I be forced by law to make my payments for taxes?—J.E.P., Montreal.

A.—Yes, you can be compelled to pay the taxes as long as the property is in your name.

MARRIAGE BY LICENSE.

Q.—Can a couple resident in Quebec be married by special license in Ontario? If so, must the license be obtained where the couple live? Is it necessary to have birth certificate to obtain a license?

A.—1. A couple resident in Quebec may be married by license in Ontario. 2. The license must be obtained by the couple where they are being married. 3. The birth certificate here constitutes a proof of identity; consequently you should have it.

TENANT'S IMPROVEMENTS.

Q.—I have a tenant who, of his own free will, has made some improvements on property he has leased from me, which are of value to me also. Can he make me pay for improvements although there is no agreement between us? 2. A roomer of this tenant has done some painting in the same way, can he demand payment?—Landlord, Montreal.

A.—1. He can either remove them, or compel you to pay for them. 2. The same applies in this case.

OBJECTS TO WINDOW.

Q.—I have a property one story high, and my neighbor's house is two storeys; I find he has a little window, 18 in. by 18 in., with a little wire frame; inside frame is a glass, covered with colored paper; window is almost at top of a room, which is eight feet high, from my roof to window is about twelve feet. Have I a right to make him block window, from securing light from my side? —S. P., Que.

A.—Yes.

FROM THE STAR FILES

THIRTY YEARS AGO.

(From The Star File, August 17, 1891.)

Montreal.—Montreal lacrosse players defeated the Toronto team at the M.A. A.A. grounds on Saturday afternoon. The Montreal line-up was: Sheppard, Patterson, Louson, Cameron, Barry, Baird, Sprigings, T. Carlind, McNaughton, A. A. Hodgson, W. C. Hodgson, Geraghty, H. Brophy; referee, J. Carruthers.

Montreal.—Mr. F. L. Belque, Q. C., has been appointed a member of the Catholic School Board.

Montreal.—Mr. Van Horne has returned to Montreal from a trip to the Old Country.

London.—A service in memory of James Russell Lowell was held in Westminster Abbey on Saturday.

Montreal.—Mayor McShane has returned from his holiday at Old Orchard Beach.

TWENTY YEARS AGO.

(From The Star File, August 17, 1901.)

Winnipeg.—Mr. E. S. Clouston, general manager of the Bank of Montreal, has arrived in the city, on his regular visit to banks in the West.

THE EDITOR'S MAIL

This column is reserved for brief letters, the Editor having the right to condense or make excerpts from those too long for insertion. All letters must be accompanied by the name and address of the writer, not necessarily for publication. They should be written on one side of the paper and addressed to "The Editor's Mail." The Star is not responsible for opinions expressed by the writers, and does not guarantee the return of unused manuscripts.

TAKING TOLL OF TRAFFIC.

The Editor, Montreal Daily Star.

Sir,—I read with interest a letter signed "Scapegoat" in Wednesday's Star in reference to being fined twice for speeding.

I might also state my case, which I also considered an injustice.

After returning from a trip to Plattsburg and getting my car covered with tar, which cost me some money to remove, I found a summons stating that on such and such a date the week before I was proceeding east on a well known street at such a time at twenty-five miles per hour. I remembered the night quite well and the "officials" who timed me were at least ten or fifteen minutes out in their time, as I had not left my office at the stated time. I saw officials of all kinds, but as I would have had to take several of my friends to court with me to prove my case I decided I had better go and pay my fine, as I was advised by everybody that I would get beaten anyway and that with added expense.

I had the satisfaction of obtaining from an official how I received the "stab in the dark," so to speak. He informed me that I was timed by two of his best men (standing on the street), over so many measured feet, I would get over so many measured yards. I informed him that it takes two very good men, men who cannot be picked up at random on the street, to do that and moreover they would have to have excellent watches and well timed together. The point is that if they made a mistake which is absolutely certain that they did and I and several can swear to it, of several minutes of the time I was supposed to do it, you can see that a person has a poor show when it comes to the time when they compare and figure out at how many miles per hour I was going, taking the time I covered these yards in as a basis.

I was really afraid to take my car out for some time as I felt I would get fined anyway; you do not mind being timed by a "cop" on a motorcycle, which is quite fair, but not this stationing men who evidently have to show something for his job. I considered that I just drew the unlucky number that day. I agree with "Scapegoat," you cannot get a number, especially of a motorcycle at 47½ miles per hour. I have heard of numerous cases like mine, but as in my case they simply have no recourse whatsoever but to pay up. If the fine was going to a charitable institution or part of it, one would not kick.

"ANOTHER."

THE STAR AND BAILIFFS' SALES.

The Editor, Montreal Daily Star.

Sir,—In your issue of Thursday last I read a letter on the iniquity of bailiff's sales written by Mr. Harold Innes. This is followed by an editorial in The Star of the 15th instant. It looks like the beginning of a "campaign." Let me illustrate the case as put before the public by Mr. Innes and The Star. Alexander Smith owes a doctor $20. The law of the land requires it and the Bible commands it, the doctor should be paid. The doctor sends a bill to his patient, who neglects to pay him. He takes no notice of the request. Then the claim is handed to a lawyer for collection. A letter is written and no notice is taken of it. It is followed by a summons—a papier timbre, as the French people call it, a copy of which is left for the debtor at his domicile. No notice is taken of that either. It is followed by a judgment. Eight days after an execution is issued and only a bailiff can execute it. A seizure is made of the defendant's effects—a copy of the proces verbal is left for the defendant at his domicile with a written notice that if he does not pay his debt, his effects will be sold on a stated day. The debtor does nothing and on the day of the sale his effects are sold. No one attends these sales except second-hand dealers and the goods are adjudged to the last and highest bidder. All this is done under authority of the law. And no one can be blamed for doing what the law authorizes. But who benefits in this suggested case? Not the lawyer, for in cases of this nature under $25 the Legislature deprived the lawyer of his fees to please the working man. The Government profits by the sale of law stamps, the bailiff profits because he is paid his fees according to a tariff and The Star for advertising bailiffs' sales. I read them in The Star every night. The Star complains the notice of sale is advertised in an "obscure manner." It has the remedy in its own hands, let it give more prominence to the bailiff's sales in its columns. It is improper to call a man a "ghoul" who does a thing the law commands him. It is wrong to blame the bailiff for "obscure advertising." The comments of the letter and the comments of The Star are both wrong. Mr. Innes and The Star should go to Quebec and get the law amended to suit their whims, otherwise the poor debtor will continue to suffer. I hope you will give this letter the same prominence you gave to that of Mr. Innes. HENRY TUCKER.

Montreal, Aug. 16.

(Our correspondent evidently did not read the whole of The Star's editorial. It said in part: "The Star has already offered to give the necessary advertising prominence and to turn the receipts for it over to a fund to see that these sales are held with proper publicity and that the debtors are not robbed."—Ed. Star.)

UNNECESSARY NOISE.

The Editor, Montreal Daily Star:

Sir,—Allow me to congratulate you on your article in today's issue entitled "Crusade Against Noises."

Speaking as one who has travelled through many countries of four continents, I do not hesitate to say that I find Montreal more noisy than any other city I can think of. The reverberation from the street cars, combined with other traffic noises, in the business sections, the continuous shouting of children who use the streets as playgrounds, in the residential sections; cause more nerve fatigue in a day spent in this city than any other that I have been in. It is indeed a blessing that we have Mount Royal Park, where one can, by some extra exertion, after a tiresome day, ascend beyond the continuous nerve-straining noises of the city below. It is a well-known fact amongst physicians that noise is one of the greatest factors in cause of nervous disorders, indirectly causing many other troubles of a far-reaching nature.

A study of acoustics reveals the fact that even otherwise solid masonry can be destroyed by noise; historic evidence of which, lies in the Biblical incident of the Walls of Jericho, which were brought tumbling to the ground by Joshua's trumpeters, who, familiar with the laws of acoustics, established such vibrations of sound and sustained them long enough to achieve their object; in a manner similar to that resorted to by some singers, when demonstrating the power of their voices, by breaking tumblers by singing into them.

Imagine then, what strain this long suffering and much abused human organism of ours is subjected to for about twenty hours of every twenty-four in Montreal. The wonder is, how do we stand it? Some will answer: We ignore it; others: We get used to it. All very true, but to do either involves the exercise of negative energy, that is, the employment, subconsciously and sometimes consciously, of part of our energy in combatting the disturbing sound vibrations and thus reducing by so much, our constructive or postive energy. You mention one city that has recognized this very important aspect of community life, namely Paris, but London, Eng., too has long since recognised it, and most of the boroughs have by-laws regulating street noises. Let us hope that the City Commission, as a parting legacy will obtain means of establishing by-laws and more particularly their enforcement, governing this very important matter. In conclusion, I would like to say that if the Montreal Tramway Co. would divert some of its otherwise splendid efficiency to reducing the noise caused by its cars, it would aid very materially in converting this city into an enviable standard of comfort for city life.

PHILIP A. RAMUS.

88 Lorne Avenue.

The Montreal Daily Star is printed and published at 165, 167 and 169 St. James street, Montreal, by The Montreal Star Publishing Company, Limited, Montreal. E. R. Whitrod, Sec.-Treas.

Asbestos Fibre Liquid Roof Cement

A product especially adapted for coating metal, felt, rubber and gravel roofs. Put up in black, red and green colors ready for use. Easily applied. Will not run in warm weather. Waterproof, Acidproof, Rustproof, Elastic, Adhesive.

Asbestos Fibre Plastic Roof Cement

A product especially adapted for sealing all holes, cracks around chimneys, flashings, water tanks, caulking boat bottoms, boiler setting, etc. Will stop any leak, in any roof, in any weather. Warehouse Paint, Metal Paint, Rubber Roofings, Slate Surfaced Roofings, Building Papers, etc.

Special Price on Mail Orders. Write for Circular.

The R. W. Davidson Co. PETERBOROUGH ONTARIO

Montreal Rep.: P. Carsh, 4150 St. Catherine West. Tel. West. 6332.

QUALITY PRODUCTS "GET THE BUSINESS"
That is the Secret of the Popularity of
DENT HARRISON'S.
NOBBY TOP BREAD
Its Dominating Note is Quality—
Ask Your Grocer, or phone Westmount 3566, where
"WE KEEP THE QUALITY UP"

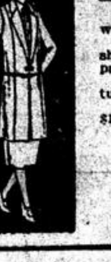

Litwin on Stanley St.

Fall Suits and Coats

We are now showing the old time English Materials, which are most reliable for color and quality.

These materials and our High Standard of workmanship are responsible for our continued success during the past eighteen years.

Broadcloths, Velours, Serges and Tricotines are featured in Our Tailor-Made Suits.

Order your Suit now before the rush and save from $10.00 to $15.00.

Our prices for Suits to Order are from $40.00 up.
Coats to Order, from $30.00 up.
Riding Habits, from $40.00 up.

H. LITWIN 124 STANLEY ST. UP. 3598
"BUY MADE IN CANADA GOODS."
Aug. 17th, 1921.

Bed Bugs Killed
And Their Eggs Destroyed With
PUNICIDE
25¢ At All Druggists — or
UNIVERSAL DRUG CO.,
23 Bleury Street, Montreal

For Rheumatism
The Original Product
BAUME BENGUÉ
Beware of Substitutes
RELIEVES PAIN
$1.00 a tube, at your dealer's, or by mail.
THE LEEMING MILES CO., LIMITED, MONTREAL

Gales' Shoes at Very Special Prices

An extraordinary offering of Gales' quality Shoes for men and women.

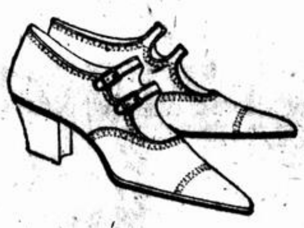

Women's oxfords in black and tan, pumps and strap pumps in tan only. New lasts, Fall weight; all sizes and widths. Buy your Fall shoes now. Very specially priced.

7.50

Men's Boots

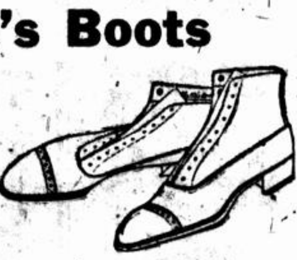

Popular styles in black or tan calfskin, medium, round and recede toes, all Gales' quality and very specially priced indeed at

7.50

Mail Orders Filled

Geo. G. Gales & Co.

481 St. Catherine Street West

LABORITES OPPOSED TO VOLSTEAD ACT

Gompers Says Measure Unwarrantable Interference With Freedom of People

TORONTO, Aug. 17.—"We believe that the Volstead Act for the enforcement of the eighteenth emendment to the constitution of the U.S. is an unwarrantable interference with the freedom of the people of the United States," was the declaration made by President Samuel Gompers of the American Federation of Labor here in reply to a request for a pronouncement on the attitude of the American Federation of Labor regarding prohibition, made to him during the conference which he held yesterday afternoon with local labor men. The request was made by Charles O'Donnell, General organizer of the Citizen's Liberty League, who said: "the story is going around continuously that the American Federation of Labor is favorable to prohibition. I would like a statement from you as to whether that is so or not."

Mr. Gompers' reply was as follows:

"The American Federation of Labor has declared in favor of beer and light wines, not only once but repeatedly, and stands by that principle. We believe that prohibition is unjust and that the constitutional amendment is unwarranted, and we believe that the Volstead Act for the enforcement of the eighteenth amendment to the constitution is an unwarrantable interference with the freedom of the people of the United States.

"I can say to you that in my opinion there is a great revulsion of opinion and feeling coming upon the people of the United States against this constitutional amendment, or at least the Volstead Act, and its limiting provisions of one half per cent alcohol. The idea of taking away from the people the right of drinking a glass of beer with the meals, or with the workman's dry lunch when he is on a job! However I do not want to wax eloquent on beer, but you have asked me a question and I have tried to answer it in as brief a manner as I can."

Life and Character Reading.

AUGUST 17.

You will find the person of this birthdate an anxious, restless, person, always desiring changes and rather difficult to manage. The governing sign of this birthday is Leo, meaning lion hearted. The people of this birthdate, especially the men, are brave, courageous, and in the face of danger are cool, calm and self-controlled. They are always found at the heads of large organizations. They are somewhat dominant, both at work and in the home, but they have a loving, kind-hearted disposition.

The women of this birthdate are frivolous and have a regular butterfly disposition. They are useless in the home as housewives and mothers. Their only love is for display, fine clothes, and good times.

The governing sign is Leo and the governing planet is Mars. The birthstone is an aquamarine.

The Star Want Ads will find many lost articles during the coming week.

Hudson Near Seal Coats

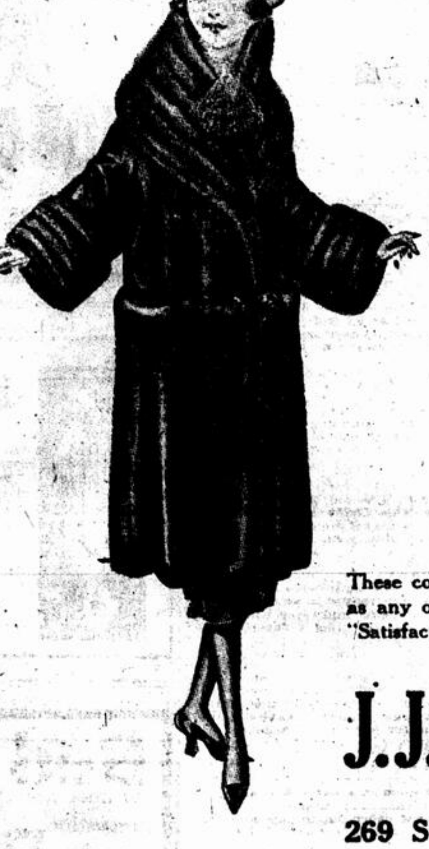

Made from finest Imported French Chapal Seals at

$140

These coats to be sold only while they last; about 65 in stock. No better values have ever been offered to the public.

Large deep shawl collar and cuffs of finest Alaska Sable.

These coats carry the same guarantee as any of our $500 garments, viz:—"Satisfaction in every particular."

A small deposit will hold any fur until required.

J. J. MAURICE

Wholesale Furs

269 St. Paul Street West

Right at the Corner of St. Francois Xavier

Phone Main 5018

Open Saturday Afternoons

Ingersoll Watches
At reduced prices.
$3.25 Maple Leaf, now
$2.50
The same reduction on other models.

"The Rexall Stores."

Liggett's

SAFE RELIABLE STORES

Sterno Heat
9 for $1.00
Handy for Camping, Picnics and Summer Cottages

SERVE YOU WELL—and SAVE YOU MONEY

Check This List for Thursday, Friday and Saturday

Fruit Saline
Reg. 50¢
35c

White Teeth, Healthy Gums and a Clean Mouth With
Klenzo Dental Creme
It does all a dentrifice can do and is all a dentrifice should be. A 60c tube contains enough to brush your teeth twice a day for four months.
Two sizes .... **35c and 60c**

Razor Blades
Gillette, 79c Doz.
Auto Strop 85c Doz.

"Puretest Drugs"

Nothing ever goes into a Puretest carton or bottle until every quality test has been passed. You are thus assured of the highest quality your money can buy. Keep the medicine chest at the summer home or camp stocked for emergencies. Puretest Drugs, sold only by Macmillan's Dispensary in Liggett's Stores.

Oil of Citronella	25¢ and 40¢
Boracic Acid	15¢ and 25¢
Tincture of Iodine	25¢ and 40¢
Witch Hazel	25¢ and 50¢
Epsom Salts	15¢ and 25¢
No. 6 Disinfectant	25¢ and 50¢
Glycerine	25¢ and 40¢
Powdered Borax	15¢ and 40¢
Camphorated Oil	25¢ and 40¢
Powdered Alum	15¢ and 25¢

"Macmillan's Dispensary"

Reduced Prices on Bathing Caps

75c Swim Kaps	49¢
1.75 Diving Caps	1.35
1.00 Water Wings	69¢

Bathing Shoes
1.25 and 1.50
1-5 OFF

Black Cat Toilet Paper	12 rolls 90¢
Sal Hepatica	69¢
Djer Kiss Talcum	29¢
Whisks for dusty days	23¢
Jad Salts	69¢
Glycothymoline	89¢
Almond Lily Cream	21¢
Gardenia Talcum	43¢
Phillips' Milk of Magnesia	43¢
Riker's Milk of Magnesia	39¢
Corson's Charcoal Tooth Paste	23¢
Freezone for Corns	29¢
Pond's Vanishing Cream	39¢
Fruitatives	3 for $1.00
Bath Soap, large round	2 for 39¢

Saving Prices on Candy

Toasted Marshmallows	29¢
Plain Marshmallows	29¢
Cocoanut Cakes	39¢
Cocoanut Bon Bons	49¢

Cut Prices on Cigars

Tuckett's Marguerite, box of 10	85¢
Tuckett's Club Specials, box of 10	$1.00
El Royal, box of 25	$1.89

When down town visit a Liggett Fountain for a cool refreshing drink or a delicious Ice Cream. Good Service and a Clean Fountain.

For Quick Service And Best of Work Bring Your *Developing* AND *Printing* To a Liggett Store

Liggett's SAFE RELIABLE STORES

Corner Guy and St. Catherine Streets., Up. 2589

Corner Mansfield and St. Catherine Street. Up. 7060.

FIVE SAFE RELIABLE STORES

293 St. Catherine Street West, Two Doors West of Orpheum. Plateau 130.

Corner Craig and St. Peter Street. Main 4287.

Take a Kodak With You. Liggett Stores Are Headquarters. Fresh Films Always in Stock.

TEA ROOM AND CANDY SHOP. 436a St. Catherine W., Two Doors from Loew's.

The 7th Semi-Annual SALE at ALMY'S

MONTREAL'S LIMITED LARGEST STORE

All Specials Offered for the First Day of this Great Event will Remain on Sale Unless Quantities Become Exhausted. Such Bargains Cannot be Duplicated, so Come or Phone.

Pure Linen Table Cloths, $5.00

2 x 2, 2 x 2½ and 2 x 3 yds. Former prices $15.00, $17.50 and $20.00. Every cloth perfect and every cloth pure linen bearing our Heather Brand label. Don't miss such a chance, for these are only $5.00. It's a long, long time since you were able to buy pure linen table cloths at such a price.

Don't Forget that we have Damask Table Cloths, at $1.98. Worth $4.50.—64 x 64 in size and patterned in round designs.

Cotton Sheets, 98c—2 x 2¼ yds. in size and exceptionally reasonable, in fact we hardly think you will find anything like them under $2.

Pillow Cases, 25c, Worth up to 50c Each.—42 x 36 in size and made of strong, unfilled cotton.

12/4 "Ibex" Flannelette Sheets or Blankets, $2.98 a Pair. — You will need these blankets before long, so better provide yourself with an ample supply. All first quality in white only, and a product of Canadian mills.

Crochet Quilts, $2.75. Worth $5.00.—White, pink or blue in size 2 x 2½ yds. An English make.

Hemstitched Cotton Pillow Cases, 35c each. Worth 75c Each—Size 40 and 42.

Hemstitched Table Napkins, $3.95 a Doz. Worth $6 a doz. Dinner size, 22 x 22.

ALMY'S—Second Floor Up.
—Mail Orders Filled.

We Still Have Some

Dutch Curtains at $1.89

In case you weren't able to come down yesterday or today you will be able to choose tomorrow. These were made in our own workroom from yard wide scrim with attractively patterned borders. Each has a valance and the right rod to hang them on. Even the brackets are supplied. Worth $3.00. Sale price, a pair **$1.89**

Mercerized Marquisette, 59c—Reg. price 75c.—White, ivory and ecru with plain centres and novel borders on each side. This marquisette is particularly suitable for valanced curtains.

Reversible Velton Cloths, Cumberland Prints and Imported Shadow Cloth, $1.75 a Yard.—Here's quite a choice for you not only in fabrics but in colors and designs. Nearly all of these fabrics are reversible. Our regular prices are from $2.95 to $4.50 a yard.

Curtain Scrim, 25c a Yd.—White with cream centres with fast dyed colored borders. This scrim is 36 inches wide.

ALMY'S—Second Floor Up.
—Mail Orders Filled.

WALLPAPERS

Stripe effects in soft tones of grey with stripes of blue or rose. Reg. price 35c a roll, when sold with cut-out border, a roll **14c**

Shaded Two-Tone Stripes, 21c a Roll
Reg. 50c

Suitable for dens, dining rooms, living rooms or halls. When sold with cut-out or panel border.

Parlor Wallpapers, 28c a Roll
Reg. 75c

Handsome light shades in stripe and all-over patterns. When sold with wide or narrow matched border.

Plain Papers, 35c a Roll
Worth to $1.00

30 inches wide in red, blue, tan, buff. When sold with cut-out or panel border.

ALMY'S—Second Floor Up.
—Mail Orders Filled.

You Will Save About ⅓ On Every One of These Tapestry Rugs

They are all brand new, recently received into stock. They have created considerable interest since their arrival on account of their attractive colorings and designs.

Sizes	Values	Sale Prices
9 x 7 ft. 6	$23.50	$15.45
9 x 9	$27.50	$18.45
9 x 10 ft. 6	$31.50	$21.45
9 x 12	$36.00	$24.45

Benefit by Our Purchase of Seconds in Congoleum Rugs

The damage is very slight in each case, in fact you will probably not be able to find it. The standard of the makers is so high that no rug is shipped as perfect unless it is absolutely perfect, and these have slight defects. They usually occur in the printing of the pattern, and that, of course, will have no effect whatever on the wearing qualities. If you are re-covering a floor, replacing a worn rug or washable floor covering, use one of these Congoleum Rugs and save money.

Sizes	Values	Sale Prices
3 x 9	$5.50	$2.95
4 ft. 6 x 9	$8.45	$5.35
9 x 6	$11.50	$7.95
9 x 9	$16.95	$10.75
9 x 10 ft. 6	$19.50	$12.45
9 x 12	$22.50	$13.95

ALMY'S—Second Floor Up.
—Mail Orders Filled.

New Silk Hand Bags, $1.98
Worth up to $4.00

The fashionable lantern shape, on a round metal frame, with a large mirror inside top. Black, navy, brown and taupe moire, attractively lined. If you come early you will also find a few black silk bags on wide metal frames, fitted with inside purse and mirror.

ALMY'S—Street Floor.
—Mail Orders Filled.

Note the Reduced Prices on Toilet Articles

Seward's Bath Soap, 2 for	21¢
Rouge and Powder Compacts	19¢
Mennen's Shaving Cream	33¢
Piver's Powders, in all shades and odors	75¢
Eno's Fruit Salts	75¢
Forhan's Tooth Paste	31¢
Forhan's Tooth Paste	45¢
Hughes' Ideal Hair Brushes	$1.59
Black Celluloid Combs	15¢
Taylor's Tooth Paste	19¢
"Ye Olde Tyme" Emulsified Cocoanut Oil	29¢
Odorono, large size	89¢
Beecham's Pills	19¢
Solid Back Hair Brushes with white bristles	75¢
Djer Kiss Vanishing Cream	69¢
Beauty Spots, a box	10¢

ALMY'S—Street Floor
—Mail Orders Filled.

VISIT the Self Serve Grocery Department.

It is most interesting and you will be surprised when you find how much more your money will buy, when you compare our prices with other stores.

Almy's Jams are made of selected Fruit and Sugar only.
No. C. O. D. Orders.

—Fourth Floor Up

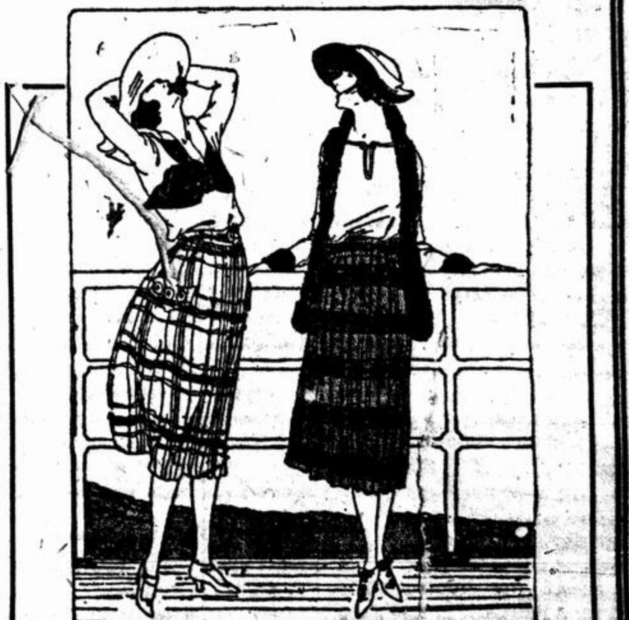

Velour Plaid Skirts At $8.75

Are Exceptionally Reasonable

In fact we do not think that these skirts could be purchased elsewhere under $12.75. All the snappy new Fall colorings are represented and most artistically combined in plaids, checks and stripes. The skirts are box-pleated models made in all sizes up to and including 34 belt measure. A woman's wardrobe is really not complete without one or more of these skirts to be worn with sport blouses or to supplement a plain suit when it is of the predominating shade of one of these skirts, a completely new effect, and very smart one is accomplished when a plain color coat is worn with a plaid skirt.

ALMY'S—First Floor Up
—Mail Orders Filled.

For Men!

Merino Shirts and Drawers, 79c Each

Faced shirts and sateen trimmed drawers. Shirts sizes 34 to 46; drawers sizes 32 to 44. This merino is a very satisfactory Fall weight. The garments are well made and properly sized. Worth $1.00 each.

Merino Combination $1.29
Worth $1.85

Exactly the same weight as the shirts and drawers. Equally satisfactory in every way. Sizes 36 to 44.

ALMY'S—Street Floor.
—Mail Orders Filled.

Fancy Socks, 89c a Pair

3 Pairs for $2.50

Silk and wool or cashmere. Wool cashmere in black with variously colored silk clocks, in grey silk and wool mixture, with clocks of black, white and helio, and heather mixtures in various colors with silk figures.

All seamless, with extra splicing, marked at a really remarkable price.

ALMY'S
—Street Floor
—Mail Orders Filled.

Black Silks

Always good-looking and fashionable, are particularly reasonable at these sale prices.

Bonnet's Duchess, $2.25 a Yard
Worth $4.50

Each yard bears the stamp of the maker, "C. J. Bonnet of Lyons, France." A guarantee of beauty and service. 36 inches wide.

Bonnet's Chiffon Taffeta, $2.25 a Yard
Worth $4.50

This also bears the guarantee printed on the selvedge. 36 inches wide and a very fine weave suitable for afternoon and evening gowns.

ALMY'S—First Floor Up
—Mail Orders Filled.

36-Inch White Flannelette, 3 Yards for $1.00

The finest quality obtainable in the city at such a price. It is exceptionally heavy and suitable for the making of kiddies' winter undies.

Lingerie Nainsook, 3 yds. for $1.00. Worth up to 65c a yd.—Specially woven for the making of undies. It has a fine mercerized finish and is easily handled by hand or machine. A yard wide.

30-inch White Saxony Flannelette, 25¢. An extra good weight, thick and softly napped.

Striped Flannelette, 29¢ a yd. Worth 50c—These are all a yard wide, a width most unusual at such a price. Many patterns, including a plentiful assortment of pinks and blues.

Plaid, Striped and Checked Ginghams, 18¢ a yd., 6 yds. for $1.00—Woven ginghams in many colorings.

ALMY'S—Second Floor Up.
—Mail Orders Filled.

THE AUGUST SALE OF FURNITURE

Offers economies to those planning to begin housekeeping this Fall. Come and see. You can arrange to take advantage of our system of making deferred payments and still buy at sale prices.

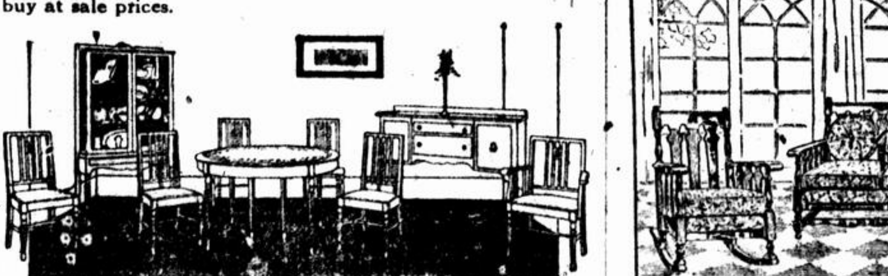

A Rich Heppelwhite Set at $349. Worth $550—The product of one of the most up-to-date factories, assuring you of good workmanship and finish throughout Quartered oak with an English brown oak finish. A very artistic design, comprising a buffet, china cabinet, extension table, arm chair and 5 side chairs with genuine leather slip seats.

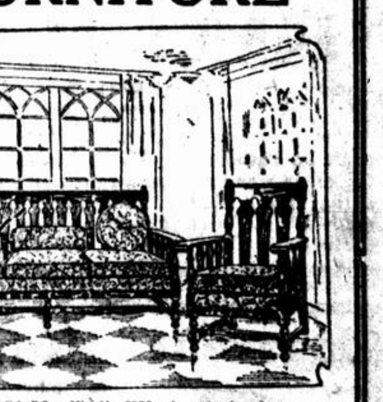

Three-piece Living Room Sets, $181.50. Worth $350—A very handsome set, upholstered in imported velour, damask or tapestry. Each set is complete with 2 sunburst and one bolster cushion.

Louis XVI Bedroom Sets, $339. Worth $500.00

Dresser, chifforette, vanity dresser and bow foot bed of smart design finished in black walnut. A beautiful variation of the Louis XVI Period.

A Queen Anne Bedroom Set at $119. Worth $203—This handsome set consisting of a dresser, chifforette, triplicate mirror toilet table and bed is beautifully finished in mahogany.

Full Corner Brass Beds, $21.95. Worth $37.50. Of bright or satin [illegible] brass finished in [illegible] proof lacquer. Each bed has 2-inch posts [illegible] and 10 one-inch fillers head and foot. A thoroughly dependable bed procurable in all sizes.

Layer Felt Mattresses at Only $14.95. Worth $25. All covered with fancy art ticking and obtainable in all sizes.

Pure Felt Mattresses, Worth $12.50 — Covered with fancy art ticking and finished with the Imperial roll edge. All sizes. Sale price **$7.95**

Eight-piece Solid Oak Dining Room Sets, $99. Worth $175. Massively constructed solid oak set, and one of the biggest values we have ever offered. The 8 pieces include a buffet, massive extension table, arm chair and 5 side chairs, upholstered with genuine leather.

A Bedroom Set at $189. Worth up to $300—A set like this will be a valuable addition to any home and will give endless satisfaction. The 6 large pieces consist of a dresser, chiffonier, vanity dresser, bow foot bed, rocker and bench, the wood is kiln dried gum walnut. Of solid construction throughout and very handsome in appearance. You'll have to see it to comprehend its beautiful quality and finish.

Tapestry Upholstered Chesterfield Set, $149. Worth $225 — The three luxurious pieces have spring edged seats, Marshall loose spring cushions, wide, spring pillow arms and deep spring backs, upholstered with very attractive, durable tapestry. Very handsome in appearance and serviceable for many years **$149.**

ALMY'S—Third Floor Up—Mail Orders Filled.

MARGARET CURRIE'S MAIL

All correspondence in this department should be addressed to Margaret Currie.

All communications must have name and address signed, and must be written on only one side of the paper.

Please address legal and other questions to Editor, Notes and Queries, and not to this department. Medical questions are to be submitted to Dr. Huber, care of The Star, and if a private reply is required a self-addressed and stamped envelope must be enclosed.

Theatrical and motion picture questions should be addressed to the Dramatic Editor.

A DEAF (Clarenceville)

Write him care of the Government Printing Bureau, Ottawa.

HEIGHT AND WEIGHT.

I am sixteen years old and my height is 5 feet 4 inches, how much should I weigh?

—CANADAIAN-FRANCAISE.

Ans.—The average weight is 113 lb.

THOMAS.

Will you please settle a small argument I had the other day with a friend of mine? Is the name Thomas pronounced as Tomas or is the "Th" emphasized as in "Then"?

—D. P.

Ans.—Tomas is correct.

RHUBARB WINE FOR "SHERBROOKE."

Cut rhubarb in short pieces and to each five pounds in weight add a gallon of cold water. It should stand about a week and should be well stirred from time to time. Then strain it and to each gallon of liquid add three pounds of sugar. Let it stand for several months.

WORMS ON ASPIDISTRA.

I am a great reader of your page and I want you to kindly let me know what to do. I have a beautiful aspidistra plant and I have got a lot of worms on it as all the new leaves go bad and there are holes in them.

—NANCY W.

Ans.—I would advise you to re-pot it.

PAPERS.

Could you please give me information as to the best papers for ads., of (1) Calgary, Alta and (2) Edmonton, Alta.

ALL BRITISH.

Ans.—Some papers in Calgary are the Calgary Herald News, Telegram and Albertan Daily and Weekly. (2) In Edmonton, some papers are the Bulletin and Journal.

FATHER CASEY.

Could you please tell me if there is editorial or magazine in this city Canada edited by Father Casey? ally in[illegible] anxious to find out for a the cities [illegible] secured one sometime ago, cannot remember where he after work.

ANXIOUS ONE.

[illegible]e have no knowledge of a [illegible] or editorial written by him.

SAWDUST.

1.—I am sorry I don't know where you would sell sawdust. 2 and 3.—The average weight for a girl 5 ft. 5 ins. tall is 140 lbs. 4.—A judicious combination of mathematics and languages is considered better as an all-round education than a grounding in one or the other. 5.—A girl who is proficient in music should have a school education as well.

DATES AND JUDGE.

Will you kindly tell me (1) What day of the week May 22nd, 1917 and May 22, 1918, May 22, 1916 fell on. (2) Who is the youngest judge in the Province of Quebec. This to settle an argument

DOT.

Ans.—(1) Tuesday Monday. (2) I cannot say. Perhaps you might find out by writing to the Dept. of the Attorney-General of Quebec.

APPLE BUTTER.

Can you or some of your readers kindly give me a recipe for Apple Butter. It was recommended to me and I cannot get the recipe.

—MICKY.

Ans.—Apple Butter: One bushel apples, 8 qts. cider; cover and boil until tender. Rub the pulp through a strainer and cook 30 minutes longer, then measure. For each gallon add 8 cupfuls sugar, 8 teaspoons ground cloves, 8 teaspoons ground cinnamon. Stir and boil 20 minutes longer; fill into jars and seal with paraffin.

FOR "B. E. A."

Ans.—Some New York papers are the Sun, Evening Post, Times, and Tribune. Some Brooklyn papers are the Citizen, Times, Eagle and Standard Union. Some New Jersey papers are the Press and Review, Atlantic City, Journal. and Times, Elizabeth; Observer, Hoboken; Chronicle and Journal, Jersey City; News, and Star Newark; Times, and Home News, New Brunswick Chronicle, Orange; Herald, and News, Passaic; Guardian and News, Paterson; Chronicle and News, Perth Amboy; Courier News and Press, Plainfield; Gazette and Times, Trenton. I should think that if you wrote to the editor of one of the New York papers, he would have the address looked up for you.

PYRETHEUM POWDER.

I saw in The Star a lady asking about Pyretheum powder for bed bugs. Tell her to get Keating's powder. This powder is really Pyretheum, we used to buy it long ago at the drug store, but Keating puts it in a form much handier for use. Go to a department store and get it in tins from 10 cents up in price according to size of tin. Just use a puffer and puff it around corners of mattresses and joints of bedstead and any place where the bugs hide away. Scour floors and mop boards with strong soda water and when dry just puff some powder in cracks, etc. About two applications will clean out about the worst cases. It is a pity more people don't know this simple powder and its use. I have never failed in using it in the worst cases in moving into infested houses. Most druggists sell it.

—A. W.

SOLDIERS AND FARM HANDS.

(1) Where could I apply for enrolment in the Royal Canadian North West Mounted Police? (2) Are there any regular regiments of soldiers kept in Montreal? If so, where?

(3) Are there any agencies in Montreal sending farm hands out West?

—Yours For Work of Any Kind.
DISILLUSIONED WILLIE.

Ans.—(1) To their headquarters, corner McGill College Ave. and Sherbrooke. (2) There are several, but they are closed to recruiting. (3) Yes. The C. P. R. and the C. N. R., Montreal, will give you all the information needed on this question.

IRREVERENCE.

May I, through your columns make an appeal to the girls of Canada, not to use the name of God in their lightest conversations. I am sure it is just a thoughtless habit and that no irreverence is intended. Nevertheless it is irreverent and they cannot realise how it jars on ears unaccustomed to it. I am a great admirer of Canadian girls and I think it a pity that they spoil themselves by using phrases that in England would be called swearing. I should be very grateful, Miss Currie, if you would give this letter your personal support as I know your opinion carries great weight with your readers.

—Y. F. B.

VINEGAR FOR "TANGLEFOOT."

Tell "Pet" to use table vinegar or diluted acetic acid to remove Tanglefoot from the cat's fur.

I once had an amusing experience. My boy was always standing on his head, turning somersaults, etc. One day, while cleaning a bedroom I placed the flypaper on the centre of the bed for safety? and he came in shouting, "Mum, I got a new stunt," and before I could say a word he had his head landed right on the flypaper and was over the other side of the bed on his feet again. He couldn't imagine what had got him and I could not speak for laughing. The result was his lovely pompadour had to come off and such a head. But the vinegar took all the stickiness off. That cured him of doing stunts.

—PUSSY'S FRIEND.

IT-ALIAN.

A gentleman is out walking with a lady and they meet another gentleman friend of theirs. This gentleman that they met, either didn't know enough or is too lazy or for some other reason he did not raise his hat when he met that lady and gentleman. Here is where the argument comes in: A claims that the gentleman that is with the lady should raise his hat just the same seeing he is with a lady because it makes her feel cheap when he does not do that. B claims that seeing the other gentleman does not raise his hat the gentleman that is with the lady should not raise his hat. 2.—Kindly tell me how you pronounce the word "Italian." Do you use the I like in the word island or do you use it like in the word it?

—SOMEONE WHO IS INQUISITIVE.

Ans.—1.—A is right. 2.—As in it.

A CHILD'S CAUL.

Being a "North Country" woman and having a large family who were all born with cauls or veils, I am glad to tell you that a child's caul is greatly valued by sailors; many of them wearing them tacked to their jerseys as a safeguard against shipwreck. I personally disposed of four of mine for $1.00 each, 5s in English money, and they were advertised for in the weekly English paper known as "Exchange and Mart," and I have frequently seen advertisements since then. I still keep one myself and would not travel without it. My doctor informed me that they were supposed to be lucky children who are born with cauls. It may all be "ignorance" as you state, but superstition is not altogether ignorance although some may think so and I should be sorry to class myself as ignorant in this respect, as I have come through some very near death escapes with my caul.

—IGNORANCE.

Ans.—The article to which you refer appeared in Dr. Huber's column. I am not Dr. Huber and have nothing whatever to do with the medical questions.

EXCESSIVE PERSPIRATION.

1.—Would you please oblige me in telling me what system of food to follow so as to reduce flesh. 2.—Do you think it is normal to be in excessive perspiration all over my body at night when I wake?

—BROWN EYES.

Ans.—1.—Foods forbidden: All foods containing sugar, such as cakes, ice cream, preserved fruits, jellies, jams, etc. All fatty substances, butter, cream, gravies, oils, sardines, etc. White bread, potatoes, and all starch foods, oatmeal, rice. Foods permitted: Clams, oysters, lobsters. Soups without flour or fat thickening. Lean meats (ham, pork and liver excepted). Fish—fresh, salt or smoked of any kind, but cooked without fat or butter. Eggs in any style. Chicken, duck, turkey, game. Vegetables—squash, stringbeans, carrots, tomatoes, turnips, cabbage, peas, onions, asparagus, cauliflower, celery, salads, watercress, pickles of all kinds. Gluten bread. Water, coffee and tea (except with meals) in any quantity. Milk very sparingly and liquors very moderately. The foods permitted may be and should be indulged in freely. When required weight is reached the rigidity of the diet may be relaxed, until the increase in weight advises that strict adherence again be observed for a time. It is well, however, for those inclined to obesity to exclude potatoes and white bread, biscuits, rolls, etc., from the menu at all times. 2.—No, it is not. There must be something wrong with you and I would advise you to consult a doctor.

WIRELESS.

(1.) What is the general salary of a wireless operator; (2) Where in this city are there schools for learning wireless telegraphy, also fees necessary for learning; (3) I have heard that the Marconi wireless take on young men to learn wireless free, so as they can have experienced men for their service later. Would you you kindly tell me if this is so?

JOHN DE JUNG.

(1) Ships—1st year, $70 per month; 2nd. year $80 per month; 3rd year $90 per month; 4th year $100 per month; 6th year $120 per month, plus uniform allowance $50 per annum.

Coast:—$40 per month maintenance allowance in addition to above schedule.

(2) Marconi Wireless Telegraph Co of Canada, Ltd., 173 William St.

Fees:—Day classes $15 per month; Evening classes $10 per month. Both classes combined, $20 per month.

(3) No free students are accepted.

OUR DUMB FRIENDS, THE ANIMALS.

In reference to your correspondent's letter in The Star recently signed "Member S. P. C. A.," regarding the beating of a small dog by a so-called policeman, it would be more to the said policeman's credit if he kept his eyes open for pickpockets, purse snatchers, insulters of women and murderers, not forgetting the burglars—who are so prominent just now. I myself am a member of the S.P.C.A. and although kept a great deal in the house by housewife's duties, I keep my eyes open and when I do go out, promptly telephone the S.P.C.A. of any cases of cruelty I happen to come across. His Worship the Mayor, so I believe, is a patron of the S.P.C.A., and I feel sure if an appeal were made to him by the Board of Mercy Officials, to have kindness to dumb animals taught in both the French and English schools, whether Catholic or Protestant, it would not be in vain. It would be well (if it has not already been done), to have the Band of Mercy membership cards and rules printed in French and English, so that all children could learn how to treat our dumb friends.

I remember a few years ago, at the beginning of the World War, how my young step-son came running in to me and told me a policeman was shooting a half grown cat to death in the lane. I myself had heard the shots and went out to investigate. I found about ten or twelve children standing looking on at this exhibition of markamanship. The poor kitty was still moving and although two or three bullets were in its small body it was still alive. I remonstrated with this brave policeman, and then to end matters he promptly went and got a hammer and finished his work. I put the matter into the S.P.C.A.'s hands and then my boy came in one day and told me this said policeman had threatened him because I had reported the matter. I went to the Chief of Police and reported the whole matter and the next time I saw this brave policeman he was in a soldier's uniform, and I believe was sent overseas to help fight the Germans. Although he is back again now, I think he has left the police force and it would be a good thing if the policeman who beat up the small dog were to leave as well, for brave men are needed on our police force and not those who make war on dumb animals. I believe there are many kind-hearted and courteous policemen in the city, but there is a great shortage of guardians of the peace—otherwise there would be no need for a policeman to tell you when you call his attention to a robbery, etc., to go to the detective office, or that he will report the said complaint when he goes off duty. They are also closing up some police stations, which will make the criminals rejoice and give them a better chance to commit various crimes.

—ANOTHER LOVER OF ANIMALS AND JUSTICE.

THE QUIZ

ANSWERS TO TUESDAY'S QUESTIONS.

1—Dog-days begin July 11 and continue for forty days.

2—Hospital is the English equivalent for Hotel Dieu.

3—A penny-a-liner is a contributor to the local newspaper, but not on the staff.

4—The Caucasus are a great mountain range in Russia, forming part of the boundry between Asia and Europe.

5—The Diana monkey of Africa derives its name from the supposed resemblance of its white frill to the crescent bow of the goddess Diana.

6—The huts of an African village are called Kraal.

7—In case of fainting, first place the patient flat on his back, allow fresh air, and sprinkle the face with water.

8—Doctor Johnson wrote his dictionary at the age of thirty-nine.

9—The Pacific Ocean is 72,000,000 square miles in area.

10—An hour-glass is a glass instrument tapering to the middle to a narrow orifice, through which a sufficient quantity of fine sand runs to mark an hour of time.

NEW QUESTIONS.

1—What is the galley of a ship?

2—What is the length of the Danube river?

3—How large is Lake Superior?

4—How many people speak the English language today?

5—Who was the first Roman ruler?

6—When was Franz Liszt born?

7—Who is the author of the theory of Relativity?

8—How long does it take for the moon to circle the earth?

9—Who wrote the opera "Madame Butterfly"?

10—Who founded the Mormon church?

THE POWERFUL KATRINKA

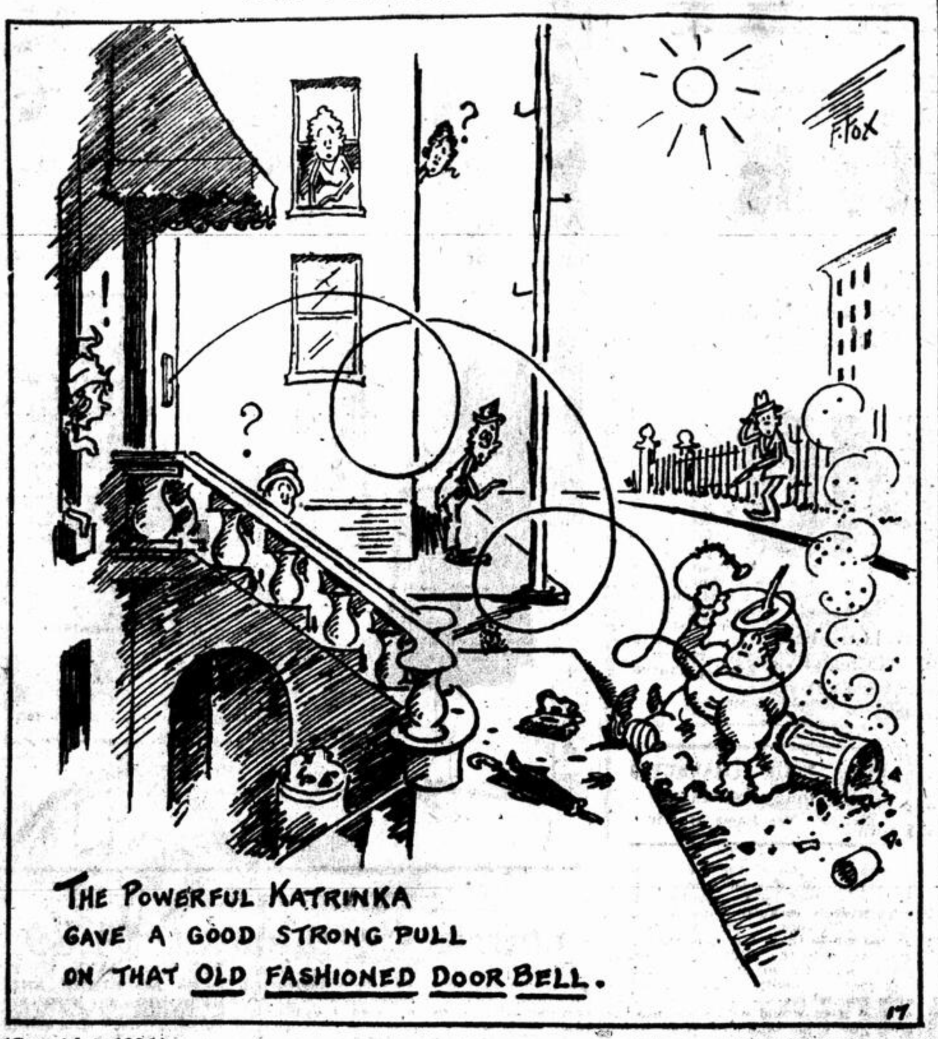
?
?
F. FOX
THE POWERFUL KATRINKA GAVE A GOOD STRONG PULL ON THAT OLD FASHIONED DOOR BELL.
17

(Copyright, 1921) By FONTAINE FOX

HEALTH TALKS

By JOHN B. HUBER, A.M., M.D.

THE RAT AND DISEASE.

It is a defective and unclean civilization which endures the rat. Such was the case along the Mississippi years ago, when Mark Twain so vividly pictured the experiences of Huckleberry Finn; when, in almost any house, almost anywhere along the floor, would protrude the nose of one of those dirty brown rodents. Such seems to be the case in Copenhagen, where at one time the conditions were so bad that a society was formed for the extermination of that creature which harbors in its mangy hide so many varieties of disease engendering germs. During Napoleon's time at St. Helena the rats were so rife that they walked on the dinner table; and once when he lifted his hat from the hall stand a rat jumped from it.

Besides engendering disease, the rat destroys property, causes fires and inundations by gnawing through water-pipes. Wherever living and housing conditions are unsanitary, where filth and refuse remain unmoved, where drainage is bad, where dank and darkness prevail, in regions unreachable by sunshine and fresh air—under conditions, in short, where scavengering is necessary — there is the rat to be found. There, indeed, in the scheme of things, is the rat indispensible.

The rat seems to be most entirely responsible for the propagation of bubonic plague from port to port. The germ of typhus and tyhoid fever, and no doubt also of tuberculosis, and many other infections, are disseminated by it. Investigations in Chicago have shown that the rat is in very loathsome ways related to trichinosis in man. Rats and mice are very susceptible to hydrophobia infection; they may, therefore, be responsible for many cases of canine rabies.

Poisoning, traps, ferrets, and fumigation are the means to be employed. Barium carbonate and strychnine are the most useful poisons. The "guillotine" or "break-back" trap made entirely of metal, is probably the best. Ferrets and dogs are useful, but only when their masters are experienced in rat-catching. In fumigation, a wad of cotton saturated with carbon disulphide, is pushed into the burrow and the opening closed with soil to prevent the escape of gas; this method cannot be used in dwellings, where the decaying body of the rat would create a stench.

But to end as we began, the question is one of cleanly civilization. If communities have not risen above the level where they will permit filth and putrescense to accumulate, they—lest worse befall them—must endure the rat, which is a natural scavenger of such matter.

PIN-MONEY PLANS

Making Children's Dresses

The making of children's dresses and aprons, together with the remodelling of children's clothes, from those of their elders, was the plan adopted by one woman who found it necessary to become a bread-winner. When she began this work she knew nothing about dressmaking, but was a good plain seamstress. She bought a dozen paper patterns to fit children of various ages, and put a small advertisement in a local newspaper; soon she had all the work she could do. It is not difficult to make little girls' dresses as they do not require as careful fitting as women's clothes. It soon developed that the trade all came in a rush during the spring and autumn months, while in mid-summer and mid-winter the work would be slack. But, by a little thought, she evolved a plan by which her income would be equalized. Whenever a sale of dress goods is advertised, she is on hand early, and often gets bargains in remnants which are just the right length for little girls' dresses, and shorter remnants which will make up into pinafores. She is always careful never to buy ugly patterns, and also to choose materials which, while pretty and dainty, will wash and wear well. Some of the prettiest cotton fabrics are now made in absolutely fast dyes. Odds and ends of laces, insertions and other trimmings can also be picked up at sales. When there are no orders on hand, she busies herself in making up materials into dresses and pinafores for girls from 4 to 10 years old, and they find a ready sale. She charges the same prices as those asked by the shops and makes a good profit. Remnants of gingham and other cheap weaves are made up into women's kitchen aprons and house dresses. Kitchen aprons sell readily, and can be made in less than an hour, the work being all done on a sewing machine. Dressing sacques made from muslin remnants also find ready sale.

THE WORST SPEED.

"How fast can your car go?"

"Just fast enough," replied Mr. Chuggins, "to break the road rules, and not fast enough to keep ahead of the cop."

—Washington Star.

HOME ECONOMICS

By MRS. ELIZABETH KENT

(Copyright, 1920, by the Metropolitan Newspaper Service)

LACE IN THE SEVENTEENTH CENTURY.

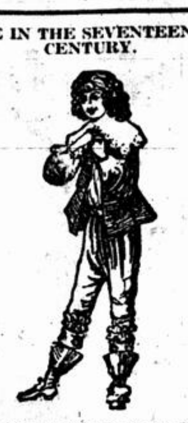

Under Henry IV. and Louis XIII., in spite of numerous royal edicts designed to check extravagance, in dress and decoration, lace was used on cuffs, collars, gloves, doublets, breeches, and even boot-tops, to an exaggerated degree, not only in costumes for men and women, and for altar decoration in churches, but also on furniture, beds especially, as interior trimmings, and along the great window sashes of coaches. Henry IV. was vexed at these absurdities, yet wished to encourage the industries of France, realizing better than his ministers that the money for "the men and iron of war" comes from trade, even from lace. Louis XII., narrowly religious, did all he could to discourage lacemakers and wearers.

But it was Louis XIV. who, with the aid of Colbert, his great minister, moved the centre of the lace world from Venice to France, and under his reign the lovely French laces, de France, d'Alencon, d'Argentan, de Bruxelles, and d'Angleterre, reached their height of charm and elegance. Colbert, through the French ambassador at Venice, sent a few of the daughters of the best lace-makers of France to Venice to be taught, and some years later wrote, "I have gladly received the collar of needle-point lace in relief you sent me and I find it very beautiful. I will have it compared with those now being made by our own lace makers, although I may tell you beforehand that as good specimens are now being made in this kingdom." Colbert brought thirty teachers from Venice and two hundred from Flanders, and placed them in suitable French towns at Government expense. Modern governments might take a hint from Colbert.

(Copyright, 1921, by The Metropolitan Newspaper Service.)

Summer homes suggest coolness. Color may help the suggestion, but if chosen unwisely will bring discomfort. We are experts on color. Consult us.

Cleaners BRITISH-AMERICAN DYEING CO. LIMITED Dyers
GOLD MEDALISTS DYERS & CLEANERS
Victoria 470
Uptown 1999 · Main 1893

Handsome Scarves in Kolinsky and Skunk
—at August Sale Prices

The vogue for Kolinsky and Skunk (Alaska Sable) is well deserved, for they are very lovely and becoming to everyone. We have prepared some exceedingly beautiful Scarves and Chokers in these Furs—each measuring up to the high standard of quality which makes it such a wise investment to buy Furs from this House. Among them:—

Large Kolinsky Motor Scarf, 13 in. wide, 85 in. long, five rows of three tails and four paws each—pockets—each end trimmed with five large tails and four paws. Richly lined with crepe de chine, embroidered with chenille, gold thread, heavy silk or beaded. Regularly $367.50. August price—$245

Similar styles, 9 x 66 in. and 9 x 64 in., reduced from $187.50 to $125

And from $178.50 to $119

Kolinsky Animal Scarves—One-skin. Was $33. Now—$22

Two-skin. Was $67.50. Now—$45

Skunk (Alaska Sable) Motor Scarves, wonderful quality, thick Fur of superb depth of colour; skins perfectly matched and cleverly arranged; wide cape-back gathered into stole-front ends, luxuriously lined. Was $262.50. Now—$175

Big Cross-Over Collar in Skunk, can be worn as regular Coat-Collar on cloth Coat, two large fur buttons and buttonholes. Was $150. Now—$100

Shaped Animal Skunk Scarves. Were $30. Now—$20

See these captivating Furs this week—a small payment will secure them, storage and insurance free until required.

A. J. Alexandor FURS
Under Vice-regal Patronage
Canada's Most Exclusive Furriers
428 St. Paul Street West
412 St. Catherine Street West
Montreal
Ottawa Halifax Hamilton

D. M. & G. A. AIRD'S
POUND CAKE
Get It From Your Grocer.

THE HOUSE OF QUALITY
No Appros No Charges
Shoe Clearance At Nominal Prices
An exceptional buying opportunity. Come early for the best selection.
BOOTS White Kid Regular $16.00 $5.95
BOOTS White Canvas Regular $14.00 $4.95
BOOTS White Buckskin Regular $12.50 $4.95
PUMPS and OXFORDS Reg. $16 to $21 $9.95
PUMPS and OXFORDS The entire stock Less 20%
All Summer Wearables Clearing Now At
33⅓% to 75%
Fairweathers Limited
St. Catherine at Peel
Toronto Montreal

When you pay 28 cents for a half-pound package of Red Rose Tea (Crimson Label) you get exactly the same tea for which you formerly paid 30 cents a package.—Quality in Red Rose Tea is the first consideration.

To remove the effects of the summer sun
—to clear away all traces of blemish—of tan and sunburn—your complexion needs
DAGGETT & RAMSDELL'S PERFECT COLD CREAM
"The Kind That Keeps"
This dainty requisite soothes and softens the parched skin and nourishes it back to beauty and texture.
For years many women have never completed their toilet without the use of DAGGETT & RAMSDELL'S Perfect Cold Cream.
In jars and tubes at all drug stores and toilet goods counters.
Palmers Limited
100 Latour Street Montreal
Canadian Distributors
19

No — The Wonderful Flavor of
JAMES M. AIRD'S BREAD
can't be equalled! Even though another make may have the same size and appearance of an "Aird Loaf," still there is that indescribable "something" about its flavor which has made it the "Standard Meal Time Food" for nearly half a century.

Inexpensive Hats for Early Fall
are the newest arrivals at
DAVIES, The Ladies' Hatter
West End Stores.
ST. CATHERINE ST. STORE
Corner of Drummond Street.
BLEURY STREET STORE is the 2nd Store from Imperial Theatre
You are quite welcome to come in and try them on and get acquainted with the new Fall styles.

LITTLE STORIES FOR BEDTIME

BY THORNTON W. BURGESS

GRANDFATHER FROG JUMPS JUST IN TIME.

(Copyright by J. G. Lloyd.)

Back and forth over the Green meadows sailed Whitetail the Marshhawk. Like Longlegs the Blue Heron he was hungry. His sharp eyes peered down among the grasses looking for something to eat. But some good fairy seemed to have warned the very little people who lived there that Whitetail was out hunting. Perhaps it was one of Old Mother West Wind's children, the Merry Little Breezes. You know they are always flitting about trying to do some one a good turn.

They love to dance and romp and play
From dawn to dusk the livelong day,
But more than this they love to find
A chance to do some favor kind.

Anyway, little Mr. Green Snake seemed to know that Whitetail was out hunting and managed to keep out of sight. Danny Meadow Mouse was not to be found. Only a few foolish grasshoppers rewarded his patient search, and these only served to make him feel hungrier than ever. But old Whitetail has a great deal of persistence, and in spite of his bad luck he kept at his hunting, back and forth, back and forth, until he had been all over the Green Meadows. At last he made up his mind that he was wasting time there.

"I'll just have a look over at the Smiling Pool and if there is nothing there I'll take a turn or two along the Big River," thought he, and straightway started for the Smiling Pool. Long before he reached it his keen eyes saw Longlegs the Blue Heron standing motionless on the edge of it, and he knew by the looks of Longlegs that he was watching something which he hoped to catch.

"If it's a fish," thought Whitetail, "it will do me no good, for I am no fisherman. But if it's a frog—well, frogs are not as good eating as fat meadow mice, but they are very filling."

With that he hurried a little faster, and then he saw what Longlegs was watching so intently. It was Grandfather Frog sitting on his big green lily-pad. Old Whitetail gave a great sigh of satisfaction. Grandfather Frog certainly would be very filling, very filling, indeed.

Now, Longlegs the Blue Heron was so intently watching Grandfather Frog that he saw nothing else, and Grandfather Frog was so busy watching Longlegs that he quite forgot that there might be other dangers. Besides, his back was to old Whitetail. Of course Whitetail saw this, and it made him almost chuckle aloud. Ever so many times he had tried to catch Grandfather Frog, but always Grandfather Frog had seen him long before he could get near him.

Now, with all his keen sight old Whitetail had failed to see some one else who was sitting right in plain sight. He had failed because his mind was so full of Grandfather Frog and Longlegs that he forgot to look around as he usually does. Just skimming the tops of the bulrushes he sailed swiftly out over the Smiling Pool and reached down with his great cruel claws to clutch Grandfather Frog. There he sat pretending to be asleep, but all the time watching Longlegs, and all ready to jump the minute Longlegs tried to get nearer. Just a teeny, weeny second more and the Smiling Pool would never again see Grandfather Frog.

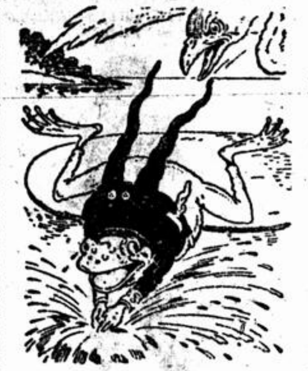
Grandfather Frog Dived Head First Into the Smiling Pool.

Slap! That was the tail of Jerry Muskrat hitting the water. Grandfather Frog knew what that meant—danger. He didn't know what the danger was and he didn't wait to find out. There would be time enough for that later. When Jerry Muskrat slapped the water with his tail that way danger was very near, indeed. With a frightened "chugarum!" Grandfather Frog dived head first into the Smiling Pool, and so close was old Whitetail that the water was splashed right in his face. He clutched frantically with his great claws, but all he got was a piece of the big green lily-pad on which Grandfather Frog had been sitting, and, of course, this was of no use for an empty stomach.

With a scream of disappointment and anger he whirled in the air and made straight for Jerry Muskrat. But Jerry just laughed in the most provoking way and ducked under water.

Next Story—Longlegs and Whitetail Quarrel.

More Truth Than Poetry

By JAMES J. MONTAGUE

THE PENALTY OF PROSPERITY.

Before the summer sun shone warm,
When fields were barely green,
And little Mr. Robin's form
Was spare and gaunt and lean,
When snow still lingered in the glade
And chilly breezes blew,
Upon a maple bough he swayed
And sang the twilight through.

And when he took himself a wife
And had two mouths to feed
And later led the hard, hard life
That fathers have to lead,
At daybreak when his voice rang out
It sounded clear and strong
And all the woodland round about
Re-echoed with his song.

But now that worms are thick as pease
And days are warm and bright,
Old Mr. Robin takes his ease
From morning until night.
At daylight or at twilight now
We never hear his call,
He sits content upon a bough
And never sings at all.

And sometimes, when the leafy limb
A passing breeze has stirred,
You see him through the shadows dim
A sleepy, dull old bird.
And, all regretfully, you say,
"Some folks are just like that."
And tell yourself it doesn't pay
To get too rich and fat.

* * *

DUE CREDIT.

You have got to hand it to Caruso,
He never told the youth of the land
that they could be as great as he was
by working eighteen hours a day.

(Copyright, 1921, by The Bell Syndicate, Inc.)

THE PASSING HOUR

LOOKS ALL RIGHT.

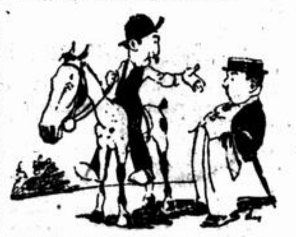

Walker—Are you quite sure it's not against the law to ride that horse on Sunday?

Ryder—It must be all right. Look at the lovely long face he has.

There came into a church a man who informed the sexton that he wished to be married on a certain day.

The sexton inquired the man's name and it was given him.

Then he said: "Your fiancee?"

The man shook his head.

"We are not going to have any of that," he replied. "It will be only a quiet affair."

A HUSBAND TO MARCIA

By CAROLYN BEECHER

CHAPTER LVIII.

John Aldrich felt a bit conscience-stricken when he kept the fact that he had extra work, and so extra money, from Marcia. But it was the only way he could keep his agreement to send Mrs. Doran and Muriel a certain sum each month for Kenneth's care and support. Muriel had written that it simplified matters for them in every way. They both loved the little fellow, he was company for Mrs. Doran, and the money helped them in their household expenses.

"What's the matter, John? Aren't you as clever as you used to be?" Marcia asked fretfully one morning at breakfast. "You know I have always thought you frightfully clever."

"I guess I am about the same as I always have been. Why?"

"You don't seem to get as much extra work. I want some new things for the house dreadfully. Can't you manage to let me have enough to refurnish the living room. I am really ashamed to entertain my friends at bridge. I must have a rug right away. We can't get along with this old one any longer. I'll put it in the dining room and sell that one."

"Rugs are too expensive just now, Marcia. Everything in the carpet line is almost prohibitive."

"We have got to have one if they are expensive. You must try and brace up and get some extra work. I am going to have the club, the political club, here next week to discuss 'Matters of National Importance to Women.' I have ordered some new curtains for the living room, and——"

"You have ordered them?"

"Yes."

"Can you pay for them out of your allowance?"

"No—what a question! I wasn't to furnish the house out of my allowance! What has gotten into you, John?"

"These curtains look very well. How much are the new ones?"

"Only thirty dollars a window. And they are the sweetest things—the newest pattern. It is lucky we have only two windows, isn't it?"

"I should say it was. Sixty dollars, Marcia. I can't pay it."

"But you must! They are half made by this time. They'll sue us if you don't."

"Marcia, I shall have to forbid you getting anything beyond what your allowance pays for without first consulting me. I do all I can for you—as you know. But do not buy anything more without talking it over with me." John rose. It was time to go to the office.

"Do stand straight, John! You are getting round shouldered and it makes you look old. And wait a minute, John! When will you go to look at rugs with me?"

"Never!" John fairly snapped out the word. Then as Marcia commenced to cry bitterly he hurried from the house.

As he strode along the street he passed a mirror in front of a shop. Involuntarily he glanced into it. Yes, Marcia was right. He did look stooped and old. But he didn't look half as old as he felt. He really felt a hundred.

Suddenly he remembered. It was his birthday. He was only a bit over thirty — thirty-three years old. He shouldn't look like that old, old man in the mirror. Unconsciously he straightened, flung back his shoulders and muttered:

"Get a grip on yourself, old man! This won't do."

All day at the office he wondered how he was going to keep Marcia contented, all day he worked with that thought uppermost. He was glad she had forgotten it was his birthday. She might have been tempted to buy him something.

About three o'clock his telephone rang.

"This is Marcia, John. Many happy returns, old dear. Come home very early; I have a surprise for you even if you were bad to your wifey this morning. Be sure and come early."

"Damn!" was the expletive with which John punctuated the hanging up of the receiver.

What was Marcia up to now? Her birthday and anniversary gifts had been sort of a joke ever since they married. She would buy something for the house, something she wanted, and give it to him. And she always charged it.

It was six o'clock when he left the office, although Marcia called again and asked him to get home by five. But he had work to do, and his work had gone neither as quickly nor as easily of late.

He heard voices when he put his key into the lock. The apartment, brilliantly lighted, was filled to overflowing with guests. They all pounced upon him, wishing him many happy returns, while Marcia hurried him off to his room to dress.

"Hurry, John! Isn't it lovely? I never thought of it being your birthday until after you had gone. Then I kept the telephone busy for two hours geting up this party for you. I ordered the supper from a caterer, of course. We had no time to do anything but clean the rooms, and we are to have some music and dancing. Aren't you pleased, old dear!" She kissed him thirty-three times without waiting for an answer, then left him to return to her guests, cautioning him to hurry.

(To Be Continued)

READ YOUR CHARACTER

By DIGBY PHILLIPS

No. 33—"The Bump of Wit"

Humor is one of the most important things in life, and most persons have it in some degree or other. Those who haven't escaped some handicaps to the efficiency of their efforts, but on the whole they lose more than they gain, for with the ability to appreciate the humor of a situation there generally goes the ability to main one's balance judicially.

How often would we be led into the most ridiculous blunders, from which we would suffer not only embarrassment but also loss of respect, if we did not have a sense of humor to hold us back?

But what is more tragic than the mating of two persons whose capabilities to appreciate wit and humor vary greatly in degree. The witty one is condemned to the loneliness of laughing without sympathy, and the serious one is never able to understand the apparent vagaries and little conceits of the other. Many marriages have broken over just this rock of difficulty.

All persons, however, are not outwardly humorous. The faint smile of one may mean more than hearty laughter in another (and you must remember that laughter sometimes only indicates that a person "feels good.") How, then, can you gauge humor?

By the upper, outer angle of the forehead. Look at a person full in the face. Notice where the front of the forehead curves back to the side of the head above the temples. Is this curve a marked one? If so, the sense of humor is normal or more. But is there a flattened space there? If so, the person you're looking at is more than likely one who can't see a joke. But these are the exceptions. The vast majority of people have a good bump of wit.

(Public Ledger Service.)

Tomorrow—Wide Heads.

FASHIONS FOR TODAY

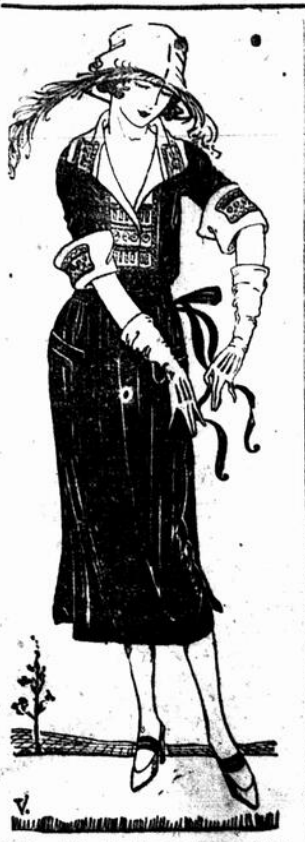
Navy Tricotine Fashions This Fall Frock With Gray Broadcloth.

No Patterns Are Sold With This.

The first of September finds the summer wardrobe pretty well frayed out, and the average woman adds one or two simple tailored frocks during August in preparation for the occasional chilly days of early fall. Sometimes these dresses are discovered as special "finds" at clearance sales of spring and summer apparel in the smart shops, and again a new frock will be made or a last season one brought up to date.

The dress shown in the sketch offers a suggestion for a new fall street frock, or it may aid in making over a last season one. The dress is of navy tricotine, with vestee, collar and cuffs of pale gray broadcloth stitched in silver thread and red silk. A piping of the broadcloth edges the pockets on either side of the skirt.

This dress would be very smart made of black or navy Canton crepe and trimmed with self-fabric in contrasting color. For very early fall a silk crepe frock would perhaps give a little better service than the one of wool fabric.

Seven to nine inches from the ground continues to be the skirt length recommended by American style authorities, although French dressmakers are showing many garments that are considerably longer. Nine inches from the ground is just about to the shoe tops, while seven inches brings a skirt to ankle length.

Most of the street frocks so far shown for fall have either the normal or slightly low waist line. The silhouette is straight, little flare being in evidence except in dance frocks.

WILSON'S FLY PADS

Kill them all, and the germs too. 10c a packet at Druggists, Grocers and General Stores.

YOU CAN HAVE YOUR FURS REPAIRED AND REMODELLED NOW AT HALF WHAT IT WILL COST THIS FALL.

During the months preceding the preparation of our Fall Models we have specially low prices for all repair work.

If your furs are sent to us now they will be repaired when our operatives are not busy and the cost of rush work saved.

Send Your Furs In Now

CHAS. DESJARDINS & CO. LIMITED
130 ST. DENIS
MONTREAL

AVOID REPAIRS

on your Watch

The best way to save watch repairs is to be particular in selecting the case. Most watch troubles are caused from outside.

Cashier Quality

Winged Wheel

Watch Cases

protect the mechanism from dust, atmosphere and contacts. There are beautiful models adjusted to any standard movement.

Save repairs by selecting a Winged Wheel Case for your watch.

American Watch Case Co.
of Toronto, Limited
Largest Makers of Watch Cases in the British Empire.

Even a $1,000,000 Baby is Poor

if he is deprived of the food which Nature intended for him—his own Mother's milk. That is his birthright. Many a Mother, who would otherwise have been obliged to deprive her little one of his birthright, has been able to feed him by taking Glaxo herself, before Baby's arrival and during the nursing period, to increase and enrich her own milk.

A Mother writes:—

"My little boy is a breast-fed Baby. I was advised that Glaxo could be taken by nursing Mothers. I tried it, and not only found the milk richer, but increased in quantity. I am anxious for the merits of Glaxo to be made widely known, for the benefit of other nursing Mothers, as well as their children."

Another Mother tells us:—

"About four months before my second child was born, I was advised to take Glaxo, as I was very ill. I derived much benefit from it and, when Baby came, to my great pleasure I had an abundant supply of milk, and was able to breast feed him, due, I firmly believe, to my taking Glaxo before and after Baby was born."

Secure Baby his birthright by yourself taking

Send 50 cents for the 136-page Glaxo Baby Book

For 50 cents we will send you the 136-page Glaxo Baby Book and a Glaxo Weight Chart. In addition we will send to Expectant Mothers who state the month Baby is expected, our booklet "Before Baby Comes" and a Special Recipe Book. *If you do not think the Glaxo Baby Book alone worth many times 50 cents we will willingly refund your money.*

Write today to our Agents below.

Glaxo

The Super-Milk

"Builds Bonnie Babies"

Glaxo is sold at all Drug Stores throughout Canada

If you have any difficulty in obtaining Glaxo, write to the Sole Agents for Canada—
HAROLD F. RITCHIE & CO., Limited, 10 McCAUL STREET, TORONTO. 22

$257

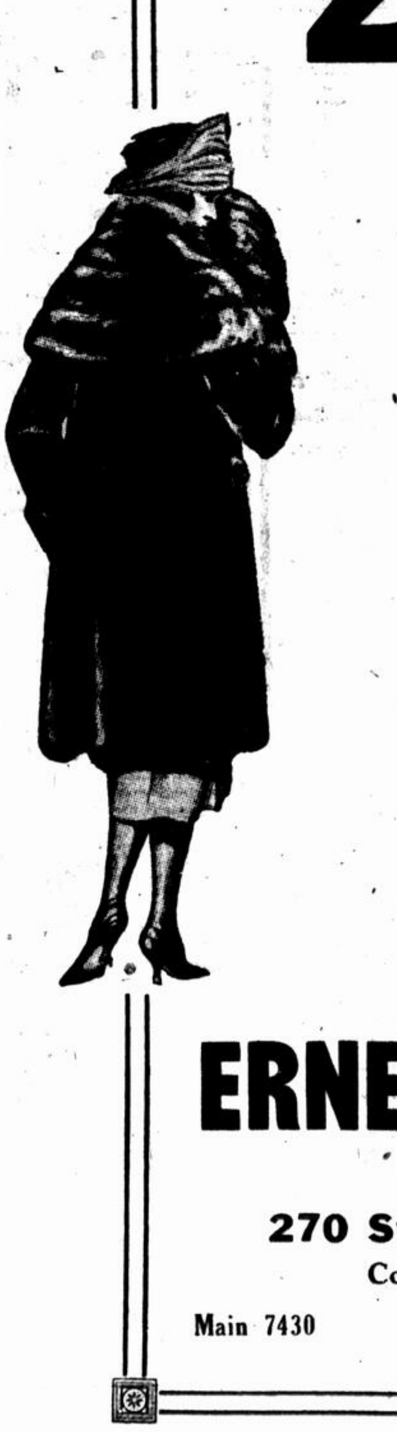

Buys One Of The Finest, Genuine

HUDSON SEAL COATS

ever offered to the public.

Just as illustrated. 35 only of these handsome models with Alaska Sable, Beaver and other contrasting Furs, priced remarkably low for quick selling. Coats like these sold last Fall from $400 to $600. We are now back to pre-war prices.

Description:

Seven-eighths length model of Hudson Seal with a huge collar and cuffs of finest Alaska Sable, Beaver and other Furs. The coat hangs free in back and is belted across the front. The belt fastens with all Seal buttons. Lined with a figured Silk in Oriental design.

A small deposit will hold any article until required.

ERNEST ALBERT

Wholesale Furs

270 St. Paul Street West

Cor. St. Francois Xavier

Main 7430 Open Saturdays till 6 P.M.

TELEPHONE EAST 8000

"It Pays to Shop at Dupuis"

Store Closes at 6 o'Clock Saturday During August

Women's and Children's Apparel

Girls' Coats

4 to 14 Years

We are showing an extensive variety of Girls' Fall and Winter Coats. Materials—serge, cheviot, tweed, whitney, etc. All the leading shades. Prices 9.98, 14.98 and 19.98

New Fall Suits

We cordially invite your inspection of our new fall suits for women and misses. All the latest and most approved models from American and European centres of fashion. Prices ...... 37.50 to 89.50

—First Floor.

TOGS FOR THE SCHOOL GIRLS

Girls' One Piece Tailor Dresses

Made from all wool serge. Large sailor collar, cuffs, trimmed with white silk soutache braid—pleated skirt. Ages 8 to 14 yrs. Reg. 13.98 for....... 12.98

Girls' Wool Serge Dress

One-piece new long waist style, round neck, long sleeves, waist trimmed with hand embroidered designs, soutache braid, knife pleated skirt. Ages 7 to 14 years. Regular 15.98. Price, 14.98

Girls' Corsets

Made from good coutil, strong boning, hose supporters. Size 19 to 26. Price 1.50

Girls' Corset Waist

White corded coutil, buttons at back, taped buttons. Price .... .75

—First Floor.

Baking Cabinets for Kitchen

White wood tops, natural bases, fitted with 2 tins for flour, sugar, etc., 1 pastry board and two drawers. Specially priced for August sale, 14.95

Solid Kitchen Chairs — hardwood, with saddle seats and well finished, 1.70

—Second Floor.

Flannelette and Sheeting

100 pieces Canadian Flannelette, pure white, fine quality, soft finish, 1 yard wide. Yard .... .25

White and Grey Flannelette Sheeting, 2 yards wide, heavy quality. Yard .... .75

—First Gallery.

New fancy Flannelette, 27 ins. also 36 inches, assorted designs, light and dark colorings, suitable for house dresses, kimonos, blouses, children's wrappers, etc. Yard.. .49

GIRLS' SCHOOL BOOTS

Girls' Black Kid and Calf School Boots with solid leather soles, laced and buttoned styles, very comfortable fitting and a big value. Sizes 11 to 2 for 3.95

Large assortment of high grade school boots for children. All leathers and styles, black or brown, moderate prices.

—First Floor.

DUPUIS GROCERY--Phone E. 8000

SPECIALS FOR THURSDAY

Ogilvie "Canada's Best" Rolled white Oats, large round pkg. Reg. .29, for	.23
Kellogg's Toasted Corn Flakes. Reg. .12½, 3 pkgs for	.29
Pure Corn Starch, 3 pkgs for	.27
Deep Sea White Spring Brand, B.C. Salmon, 1 lb. tin, 2 for	.29
Macaroni, Vermicelli or Spaghetti, 16 oz. pkgs. Reg. .17, 2 pkgs.	.25

BUTTER

The Best Eastern Townships Creamery Butter, per lb.	.42

SPECIALS

Overseas or Muir Wilson's Scotch Herrings, in tomato sauce, per tin	.17
Shredded Wheat, 2 pkgs	.25
Barthwick's Australian Boiled Rabbit, large tin	.62
H. P. Sauce, bottle	.32
J. W. Windsor Beaver Brand Chicken, 1 lb. tin	.49

TEAS, COFFEES, COCOAS.

Natural Japan Tea, lb. .49, .55, .60, .70,	.80
Ceylon Pekoe Tea, lb.	.33
3 lbs.	.95
Special Blend Black Tea, lb.	.45
Golden Tips Orange Pekoe Tea, lb.	.69
Best Mocha and Java Coffee, lb	.45
Standard Java Coffee, lb.	.60
Cowan's or Rockland Cocoa, ½-lb. tin	.25

EGGO BAKING POWDER.

1 lb. tin.	.29
2½ lb. tin	.64
5 lb. tin	1.24

PROVISIONS.

Best Peameal Bacon, per lb.	.48
New Laid Eggs, dozen.	.50

Easifirst or Domestic Shortening, 3 lb. pail	.57
Devilled Tongue, tin	.20
Finest Danish Pate au Fois Gras (Truffled) per tin	.65
Jeffries' Olive Butter, jar .19,	.38
Royal Salad Dressing, bottle .20, .40,	.68

CLARK'S PRODUCTS

Pure Tomato Catsup, bottle .18,	.25
Veal, Ham and Tongue, tin.	.23
Canadian Boiled Dinner, tin .18, .25,	.35
Clark's Pork and Beans in tomato sauce, tin .15, .18,	.23
Clark's Peanut Butter, 1 lb. tin	.25

SPECIALS

Pure Virgin Olive Oil, 1 pint tin	.98
Wilson's Pure Malt Vinegar, bottle	.23
New Packed Lobsters, tin .40,	.65
E. D. Smith's Red Raspberry Vinegar, bottle	.39
Old Thyme Peanut Butter, lb. tin	.49

SOAPS, POWDERS, POLISHES

Comfort, Pearl White, Queen Laundry, Surprise or Goblin Soap, 10 bars	.75
Babbit (1776) Soap Powder, 4 packages	.31
Zebra Stove Polish, 2 tins	.19
2 in 1 Shoe Blackening, 2 tins	.23
Holbrook's Pulverized Bath Brick, 2 tins	.25

SPECIAL FOR THURSDAY

Every Day Brings a Special Bargain.
Keep a Sharp Eye on This Circle.

Girls' Flannelette Night-Dresses

Girls' White Flannelette Night Dresses, high neck, tucked yokes, long sleeves, finished with self ruffle. Ages 6 to 12 years. Reg. 1.25, for .89

— First Floor

Dupuis Frères
LIMITEE
THE PEOPLE'S STORE

447-449 St. Catherine Street East, Corner St. Andre and St. Christophe.
J. N. Dupuis, Pres. Eug. Dupuis, Vice-Pres. A. J. Dugal, Man. Dir.

NESTLE PERMANENT WAVING—FIRST FLOOR.

CLASSIFIED ADVERTISING RATES

CLASS I.

"Situations Wanted"

Cash........ 2c per word, minimum charge 30c (minimum words 15). No advertisement under this class will be charged.

CLASS II.

All other classifications not enumerated under Class I.

Cash .... 3 cents per word, minimum charge 45 cents (minimum words, 15).

Charged .... 4 cents per word, minimum charge 60 cents (minimum words, 15).

DISPLAYED HEADINGS

One-line headings set in 10-point condensed Gothic type, 24 letters to the line:

Cash or Charged .... 75 cents additional each insertion over the word rates.

BOX ADDRESSES.

Private box number addresses in care of The Montreal Daily Star count as five words, no charge for rent. Postage when replies are to be forwarded, 10c additional.

RECEIVING TIME.

Advertisements for publication on a specified date, should reach the office the day preceding, as although orders for insertion the same day are received up to 10.40 a.m., except for Saturdays, insertion is not guaranteed, and will be given in the first available issue. Advertisements for Saturdays must reach this office before 7 p.m. on Friday.

For further information, address
The Advertising Manager,
The Montreal Daily Star
Montreal, Canada.

REAL ESTATE SALES

Alfred Longpre sold to Edmond Martel lots Nos. 166-305, 306 Hochelaga ward, 44 x 105 feet, with buildings, Nos. 619 to 625 Frontenac street, for $10,000.

Mrs. Hyman Babbott sold to Richard Astley lot No. 10-2124, village of Cote St. Louis, 2,124 feet, with buildings, Nos. 94 to 98, Buller avenue, Laurier ward, for $6,200.

Henri and Victor Bernier sold to Oscar Gauthier lot No. 18-207, village Hochelaga, with buildings, Nos. 299 to 303, Bourbonniere street, Maisonneuve ward, for $5,500.

Mrs. Joseph Capistran sold to David Poirier lot No. 18-799, Hochelaga, 22½ x 78 feet, with buildings, Nos. 1169 to 1173, Orleans street, Maisonneuve ward, for $4,500.

The Greenfield Land and Construction Co., Ltd., sold to Frank C. Smith lots Nos. 6371562, 563, parish of St. Laurent, with buildings on Bickerdike avenue, Bordeaux ward, for $2,500 and other good and valuable considerations.

La Cie Petit et Petit, Limitee, sold to Joseph Spenard lots Nos. 172-1382, 1383, village of Cote Visitation, measuring 49 x 90 feet, fronting on Dandurand street, in Rosemount ward, for $2,500.

Euclide Masse sold to Emile Boisclair lot No. 172-511, village of Cote Visitation, with buildings, fronting on 5th avenue, Rosemount ward, for $2,800.

PROPERTY FOR SALE.

ADDINGTON, above Sherbrooke — 10 rooms, solid brick cottage and heated garage, billiard room, cedar chest and every other desirable feature; early occupation; cannot be duplicated under $18,000, will sell for much less. West. 6831-W.

BERNARD AND WISEMAN—Corner cottage, 37½ x 115 ft., self-contained house containing nine rooms, exceptional location, being offered at sacrifice price of $10,250. Wilder-Bermingham, 349 Bleury, Plateau 240; open evenings 7-9.

COTTAGE — Two flat, good revenue, 1 empty for buyer, exceptional chance. 2170 Mance st.

DE LUXE RESIDENCE

WITH GARAGE FOR 4 CARS

EASTERN WESTMOUNT — Handsome buff pressed brick residence, on finest avenue in Eastern Westmount, surrounded by most exclusive homes, recently built for owner's use, under supervision of prominent architect; unique in design and finish, catering to every modern convenience; fireproof construction, with finest of interior finish, 14 extra large bright rooms and English billiard room, main hall and living room panelled and beamed in selected quartered oak, library and dining room in genuine mahogany, bedrooms white enamel with real mahogany doors, billiard room panelled and beamed in quartered oak, inlaid parquetry flooring throughout entire house, 3 beautifully equipped bathrooms, with finest of porcelain fittings, exquisitely decorated throughout and in perfect order, garage in rear with room for 4 cars (easily converted into garage and stable); chauffeur's quarters above; must be seen to be appreciated; sacrifice for quick sale. Ask for details.

UPPER LEVEL—$16,000

DETACHED RESIDENCE WITH 2 CAR GARAGE — Buff pressed brick residence built 3 years ago for owner's use, on lot 50' x 100', splendidly situated on high level near Boulevard, 9 large and particularly bright rooms, selected oak woodwork, oak and birch flooring, two open fireplaces, tiled bathroom, exquisitely decorated and in perfect order, large galleries commanding splendid view, side driveway to 2-car brick garage; could not be duplicated under $20,000. A genuine bargain; offers wanted near $16,000

A RARE BARGAIN—$13,500

"DETACHED 9 LARGE ROOMS"

2-CAR GARAGE

DETACHED RUSTIC BRICK RESIDENCE —Solid construction, on paved avenue above Sherbrooke, 8 large bright rooms, finished billiard room, chestnut and white enamel trim, first quality hardwood flooring, very attractively decorated and in perfect order, 2 fireplaces, 2 modern bathrooms, one of which is tiled; costly electric and fireplace fittings included, verandah in front, enclosed sleeping porch in rear, side driveway to modern garage with room for 2 cars, garden yard. Must be sold quickly. Offers wanted near .. $13,500

HOUSE AND GARAGE—$10,000

"9 LARGE BRIGHT ROOMS"

HARVARD AVENUE ABOVE SHERBROOKE—Semi detached solid brick residence, contains living-room with fireplace, library, large dining-room, kitchen, four large bedrooms, all very bright, finest interior finish, selected hardwood flooring, attractively decorated and in perfect order, costly electric fixtures, roller blinds and gas generator included, galleries front and rear, side driveway to garage, garden yard. Absolute sacrifice with immediate occupation. Offers wanted near $10,000

METCALFE AVE.—$9,000

"8 ROOMS, 2 BATHROOMS"

SEMI-DETACHED SOLID BRICK RESIDENCE with stone trimmings, 10 large bright rooms, chestnut and white enamel finish, hardwood flooring in main rooms, attractively decorated and in perfect order, 2 bathrooms, open fireplace, large galleries, garden yard, ample space for garage. Rare bargain at $9,000

BARGAINS IN FLATS

"PAYING 15% TO 20% NET"

"LIVE IN ONE and RENT THE OTHER" —Eastern Westmount, 3 flats, stone front, splendidly constructed, 6 rooms in each, revenue $1,200, sacrifice at $9,000; Harvard, 3 flats on lot 25' frontage, 5 and 6 rooms, $8,500; Hampton, 6 and 7 rooms, hardwood floors, $9,200, revenue $1,224; Prudhomme, 6 rooms each, hardwood floors, chestnut trim, $10,000; Northcliffe, above Cote Road, 5 and 6 rooms, hardwood floors, $9,500, early occupation; Northcliffe, 6 and 7 rooms, $10,250; Decarie, semi-detached, solid brick flats, 6 and 7 rooms, chestnut trim, hardwood floors, lot 25' x 89', $12,000, revenue $1,800; Regent, 6 and 7 rooms, oak finish, hardwood floors, open fireplaces, room for garage, early occupation, $11,000; revenue $1,380; Marcil, solid brick, 6 and 7 rooms, oak trim, hardwood floors, 2-car garage, $12,300, revenue $1,500; above Sherbrooke, built by Hand & Pick, rustic brick flats, 6-7 rooms, oak finish, open fireplace, large galleries, sacrifice at $12,500; Westmount, near Park, 5 and 6 rooms, in good order, room for garage, occupation of upper, $8,000. Numerous others. Ask for our list of bargains.

Complete list to suit your requirements upon request.

WESTMOUNT REALTIES COMPANY

Also Operating
"West End Realties Company," and
"Outremont Realties Company."
Corner Greene Ave. & St. Catherine
Phones:
Westmount 8640-8641-8642-8643.

PROPERTY FOR SALE.

CENTRE CITY—A home of your own for $2,500, cosy little cottage just below Mary Ann st., on lot 21 x 90 ft., with side lane; payable $500 cash and the balance like rent. Grasp this unusual opportunity now. Wilder-Bermingham, 349 Bleury; Plateau 240; open evenings.

CORNER MOUNT ROYAL and Hutchison—Three flats, one vacant next October. A. Rabin, St. Louis 639. 195 2

CHAMPAGNEUR AVE., Outremont, No. 494—Cottage for sale. Rock. 1662. St. Louis 9606. 193 6

DRUMMOND STREET

Near Sherbrooke street. A three storey and basement red sandstone semi-detached residence. Contains 5 bedrooms and 2 maids' rooms, 3 bathrooms. Early possession. Lot 25 x 130 ft. Lane north of house and in rear. Room for garage. Ewing & Ewing. Main 2468 and 6624.

DESERY ST., 1156, near Angus Shops—Two-flat building, 65 ft. x 25 ft., spare ground, yard and chicken run, cellar 25 x 25 x 7 ft. deep; revenue $40 month. Price $5,000, or $50 monthly till paid for, no interest to quick purchaser. All deeds clear. 195 3eod

GROSVENOR AVE.—Modern house, 7 bedrooms, 2 bathrooms, 5 fireplaces. Lot 100' x 111'. Immediate possession. Real bargain for quick sale. Jules d'E. Clement, Transportation Bldg.

GALT AVE., 1160, near Riel, Cote St. Paul.—Land 50 x 132. Call St. Louis 1478. 195 2

HOUSE FOR SALE, one-storey, 3 rooms, modern, situated Montreal North; price $1,500, cash $500, balance in two years. Apply 2241A St. Hubert. 195 2eod

HOMES on easy payments, 6, 7 and 8 rooms, $10,250 up. 10 minutes from the city. These houses are of solid construction. Sleeping porches, hardwood floors, open plumbing, furnace, tiled bathrooms. Slate roofs, and large lots. For immediate occupation. Decorated to suit purchasers. Apply Box 1462, Star Office. 193 4aw

LETOURNEUX ST. — 5-rooms house. All improvements, shed, chicken house and cellar at a bargain price of $1,200. Small cash deposit, balance $15 monthly; no interest. Call at 2785 Rosemount Blvd. Pie IX. car, or after 8 p.m. 2366 Bordeaux. 195 5

MODERN HOUSE, two-storey, two tenements, store, 7-foot cellar, corner of street, $3,800, cash $2,300, balance easy. Apply 2241A St. Hubert. 195 2eod

METCALFE AVE. — Ten rooms, above Sherbrooke. Deep lot, paved lane, quick sale, easy terms. A. J. Ross & Sons Ltd., 180 St. James st. 194 4

MOUNT ROYAL AVE., near Papineau —Good property, one store, one tenant; immediate possession. For particulars, apply O. Jutras, 1421 Papineau ave. 194 5

MONTREAL WEST—Six rooms and bath, garden, fruit trees, garage; possession Sept. 1st. Melrose 691.

N. D. G., above Sherbrooke St.—Eight room brick house, hardwood floors, hot water heated, garage, lot 30 x 120, $7,500. Apply Box 1493 Star Office. 194 3

NEW MODERN FLAT for sale, with auto garage, modern improvement. Apply Hoolahan, 342 Melrose. 192 3 3aw

N. D. DE G. — Brick two-flat property of seven rooms each, separate furnaces, hardwood floors; immediate occupation of one; terms $1,000 cash and $700 per year. For further information regarding the above and hundreds of others. Apply to the "Largest Exclusive Dealers" in this district. Notre Dame de Grace Realties Company, Westmount 7866.

NOTRE DAME DE GRACE—A corner house, detached, just above Sherbrooke St., on lot measuring 58 x 110 ft., solid brick, central entrance, large living-room full depth of house with balcony, open fireplace, built-in bookcases, dining-room, kitchen, pantry and maid's room. Upstairs: Five large bedrooms and bathroom, finished throughout in oak; solid brick garage; possession to suit. Owner will sell at less than cost. Wilder-Bermingham, 349 Bleury; Plat. 240; open evenings 7-9.

OUTREMONT, De l'Epee Ave., near Bernard—Three modern flats, seven rooms, furnace, hardwood floors; bargain. 89 Baby.

OLD ORCHARD AVENUE

For sale, separately or en bloc. Two 2-flat houses, well rented, producing good revenue, price low. For further particulars apply Real Estate Department, National Trust Company Limited, 153 St. James st. Main 4698.

OUTREMONT—Best value—a big statement, but we can prove it. Charming eight room solid brick cottage, finished in hardwood, with hardwood floors throughout, tiled bathroom, ideal location. House alone could not be duplicated for the price asked, viz., $10,500. In justice to yourself see this home—you will not be disappointed. Wilder-Bermingham, 349 Bleury, Plat. 240; open evenings 7-9.

POINT ST. CHARLES—House for sale, seven rooms and bathroom. Apply 130 Britannia st. 194 2

PEEL STREET, 304 — Sixteen rooms and three bathrooms, garage and chauffeur's living quarters. Immediate possession. Main 793. 192 3 3aw

PARK AVENUE EXTENSION—Unfinished house, on Blair avenue. Apply evenings, H. Wadey, 885 St. Urbain st. 193 6

ROSEMOUNT, Fifth Avenue — Two flats, one stable, poultry, gas, electricity. Apply to landlord, 412 5th Ave. 194 6

SHERBROOKE ST., corner Mountain, adjoining Ritz-Carlton, 82' x 152'. This fine site will be sold at very reasonable figure. Crown Trust Company, Main 7990.

ST. ANTOINE ST., 180180A-180B, Mr. Dawson—Dwelling, three flats, suitable for restaurant, club house and dwelling. 183 8 2aw

SHUTER ST.—10 room stone front, containing dining room, living room, kitchen, maid's room, butler's pantry, pantry, 6 bedrooms, bathroom, brick garage; price only $15,000. Severs & Co., Main 399.

TWO STOREY brick incased house. Apply 3152 O'Shaughnessy, Park Extension. 194 2

MILTON STREET

Between University and Shuter — Self-contained dwelling, adapted for altering into flats. Eleven large living rooms and finished basement. Well constructed, stone foundation, stone front, remainder solid brick. Excellent condition, partly hardwood floors, living and dining rooms panelled, two bathrooms, new hooper roof. Deep lot with room for garage. Offers wanted.

A. W. D. HOWELL REALESTATE & SONS

120 St. James St. Main 2497.

A GENUINE BARGAIN

Semi-detached brick residence, in Eastern N. D. G., just above Cote Road; 8 large bright rooms; chestnut finish; hardwood floors; artistically decorated; splendid condition; galleries; room for garage. Exceptional bargain $10,250.

WEST-END JHERSON REALTIES

Telephones Westmount 1488-6191

Evenings and Sundays Melrose 2434-W.

4862 Sherbrooke St., Westmount.

Corner Space To Let

Fifteen hundred square feet on first floor. Busiest corner on St. Catherine west. Suitable for high class showrooms or offices. Excellent spot for an upstairs shop. Elevator service. Apply Box 1522 Star Office.

PROPERTY FOR SALE.

SHERBROOKE, 421, near St. Hubert—A suite containing six rooms, tiled bathroom, large mirrors, front balcony, $85, modern building. References required. 193 7

VILLE EMARD—Eight room cottage, hardwood floors, etc., $3,500, $1,000 cash. 157 Boulevard Monk, Victoria 2868. 195 2aw

WILLOWDALE AVE., 56 and 60, near Bellingham Road, Outremont—Semi-detached brick cottages, modern improvements; occupation about Sept. 15; terms reasonable. Phone evenings Rock. 1115 or Up. 7640. 194 5

WOODLAND AVE., Verdun—Property for sale; cheap to quick buyer; owner leaving city. Apply 111 Woodland ave.

WESTMOUNT—High class houses for sale in best Westmount residential district, also houses and flats in Notre Dame de Grace; prices from $15,000 to $32,500. For further information apply Hand & Parker, Builders. Phone West. 2003. 195 4

WEST END HOME for immediate possession, near Atwater ave., 13 large well arranged rooms and two tiled bathrooms, oak finish and floors, walls panelled in oak and tapestry. One of the most beautiful homes in the West End being offered at $22,500. Wilder-Bermingham, 349 Bleury; Plateau 240; open evenings 7-9.

WESTERN Notre Dame de Grace—Modern seven room detached cottage, perfect order, best construction and finish; immediate possession. Crown Trust Company, Main 7990. 195 2aw

WESTMOUNT — Solid brick cottage, modern and newly decorated, immediate occupation. Terms if desired, price $8,500. Jos. Bray. Rock. 3001. Open evenings.

WINCHESTER AVE., Westmount — Solid brick, two storey, 8 rooms, early occupation can be arranged, $8,000. Severs & Co., Main 399. Evenings, Melrose 2159-J.

COUNTRY PROPERTY FOR SALE.

HUNTINGDON—Eleven acres of desirable land with house and outbuilding. A. P. White, Bouchette street, Huntingdon, Que. 193 3

KNOWLTON, QUE.—Six-roomed bungalow ideally situated on Conference Heights, overlooking lake, electric light and running water. For further particulars phone Melrose 2148W after 6.30 p.m. 194 2

LARGE TRACT OF LAND and number of furnished cottages; modern conveniences, short distance from Montreal; ideal summer resort; good investment; easy terms. For particulars, Box 8254, Star Office, Peel st. 194 3

LAKE CHAMPLAIN—Water front property. New eight room cottage, modern improvements, garage, large porch; on six-acre plot with lake frontage, 330 feet property, adjoining beautiful Champlain Hotel, golf grounds, four miles from Plattsburg. Price reasonable. Box 8263 Star Branch, Peel st.

LONGUEUIL SPECIAL—No scrap heap but the real estate which will make your family cheerful and comfortable in old age; $500 cash, balance terms. Box No. 1569, Star Office. 195 2

MERCILLE, 69, Brooklyn Park, St. Lambert—For sale, detached eight room house, hardwood floors, and all modern conveniences; close to cars and shops. Reason for sale, owner leaving town shortly. Will also sell some furniture. Apply above address, or Tel. 133W St. Lambert. 193 4 aw

SIXTEEN ISLAND LAKE—Completely furnished, large veranda on three sides, boat, two acres ground; $750. Westmount 528.

ST. EUSTACHE, fronting river, near station, solid stone 14-roomed residence, furnace, bath, toilet, electric light, two acres land for $5,500, worth double, exchange for city property considered. P. E. Brown, 97 St. James.

ST. EUSTACHE

Waterfront lots, well wooded, beautifully situated, easy terms. C. R. Carmichael, 212 McGill street. Main 3566. Evenings, Rockland 2379. 156 78

WOODLANDS, Lake St. Louis—Modern stone bungalow, 8 large rooms, hardwood floors, all conveniences, furnace, electric stove, suitable winter and summer occupation. Beautifully situated between main road and lake. Fine trees, tennis lawn, one acre land. Safe bathing, good anchorage, near station. Box 8166, Star Branch, Peel. 195 4

COUNTRY PROPERTY WANTED.

FARMS—Any size wanted, not more than 20 miles from Montreal. Give full particulars. Address 18 Sherbrooke st. east, S. Stepuro, Montreal.

PROPERTY WANTED.

COTTAGE within a month for occupation, between Notre Dame de Grace avenue and Sherbrooke street, with side driveway, lowest price for cash. J. Kerr, 367 Melrose ave., Apt. 6. 195 2

COTTAGE within a month for occupation between Notre Dame de Grace Ave. and Sherbrooke St., with side drive way, lowest price for cash. J. Terr, 267 Melrose Ave., Apt. 6. 194 2

EAST END—Cottage, nice, 6 roomed cottage with garden, modern conveniences, moderate rent. Apply Box 1478, Star Office. 195 2

MAISONNEUVE, between Letourneaux and First Ave.—Two or three flat property, six or seven rooms, modern; lowest cash price. Box No. 1559, Star Office. 195 2

NOTRE DAME DE GRACE—Wanted to buy modern 2 or 3 flat property; must be reasonable. No agents. Westmount 1488.

WESTMOUNT preferred, want to buy eight-roomed house, modern and well built. S. Ewing, Main 184. 195 2

WESTMOUNT.—Small modern cottage, with garage preferred. Cost not to exceed $14,000. Pay cash. Jules d'E. Clement, Transportation Bldg.

LOTS FOR SALE.

MAIN ST. BARGAIN—Vacant lot, just above Mount Royal ave., near Bank of Montreal, measuring 45x78 ft.; ideal location for business. Will be sacrificed at less than assessed value; exchange considered. Wilder-Bermingham, 349 Bleury; Plateau 240; open evenings.

MONTCLAIR AVE.

Notre Dame de Grace. First lot fronting on Montclair Ave., off Sherbrooke street, 42c per foot. Worth double the price. L. Trotter, 1251 Boulevard Cremazie. Phone Calumet 1610. 195 3aw

OUTREMONT—Nelson street. Fine location and best class houses, will be sold to close estate. H. J. Ross Sons, Limited, 180 St. James st. 194 4

STUART AVE., near Bernard. Three lots, 25' x 108' each. Price, municipal valuation. Jules d'E. Clement, Transportation Bldg.

STRATHMORE—Two well-located lots just above Lake Front Road, are 7,500 feet each. Melrose 2150J. 194 2

$15.00

For a full-sized building lot is the greatest bargain ever offered. Not more than 5 lots to each purchaser. Only 90 lots left so act quickly. Easy terms. J. A. Davis & Co. Ltd., 86 Notre Dame West. Main 4200.

LOTS WANTED.

NEAR MONTREAL — Lots wanted. State lowest cash price. Box 1510 Star Office. 194 2

TWO LOTS TOGETHER at Youville near Cremazie Boulevard; state lowest price. L. Trotter, 1251 Boulevard Cremazie, Montreal. 195 4

FACTORES FOR SALE.

DE L'EPEE.—Bright brick building, stable, lot 60 x 80, easy terms. H. J. Ross Sons Limited, 180 St. James st. 194 4

FARMS FOR SALE.

HEMMINGFORD and vicinity, English-speaking district, 40 miles south of Montreal, farms of all sizes; stock, crop and farm implements included; easy terms. P. E. Brown, 97 St. James.

POULTRY AND VEGETABLE farms on the Island of Montreal. Near electric car station. Land high and dry, no stones and stubs. Over 14,000 ft. of land. Buildings to suit. Plans at office. Very easy terms. Investigate. J. A. Davis & Co., Limited, 86 Notre Dame west, Main 4200.

FOR SALE OR TO LET.

WESTMOUNT—Two heated flats, 8 and 9 rooms; immediate occupation; rent $125. Apply Westmount 4051. 194 6

WAREHOUSES TO LET.

WAREHOUSE TO BE LET—Suitable for factory use. Four floors and basement. Apply to Bovril Limited, 2725 Park ave. 195 2

HALLS TO LET.

NOTICE to secretaries of societies. We have halls to rent suitable for dances, euchre and card parties, weddings, etc. It will be worth your while to get our rates before going elsewhere. Wood Hall, 181 Gordon avenue. Telephone, Victoria 909. 193 5

BUSINESS PREMISES TO LET.

ABOUT 15,000 square feet in building corner St. Antoine and Chatham streets. Heated, fully sprinklered, hardwood floors, light on all sides. Steam obtainable for manufacturing purposes. Separate entrance and exit, and separate elevator. Apply Davis & Lawrence Co., 356 St. Antoine st. 183 26

BLEURY STREET, just above St. Catherine St.—Heated ground floor premises consisting of 3,672 square feet of warehouse and office space, with good show window if desired. Splendid shipping facilities. Hardwood floors and all conveniences. Fixtures, racks, etc. Good lease may be arranged at moderate rental. Very suitable for high class automobile show rooms. Further particulars on application to Cradock Simpson Company, 120 St. James st. 195 3 3aw

STORE on Laurier Ave. West, with four and a half year lease. One of the best locations in the North End. Must buy fixtures. Box 8261, Star Branch, Peel st. 195 3

SEIGNEUR ST., 2713; about 4,500 square feet; immediate possession; rent $100 month. Main 793. 192 3 3aw

WELLINGTON 1383, corner Church.—Business place. Spaces and whole floor to rent in a large store, centre of Verdun. Ready to rent. 195 4

BUSINESS PREMISES WANTED.

NORTH OR WEST END, small store wanted, suitable for stationery etc. Write Box 21, 50A Park Ave. 194 2

MAN'F'G. FLATS WANTED.

WANTED IMMEDIATELY—One or two floor's length or ten thousand feet for manufacturing purposes; must be modern; state terms and location. Address 8130, Star Branch, Peel st. 190 6

OFFICES TO LET.

BLEURY—Ideal location down town; nice bright office. Apply 85 of 87 Bleury St. 193 3

CRAIG WEST 222. Room 300. Bright outside office, central. Rent $16.50. 194 3

DESK ROOM, McGill Building, large desk and phone. Enquire Main 1664. 194 2

LAST OF CHOICE first floor offices, facing Victoria Square. Marcil Trust Company, 290 St. James st. Safety deposit boxes $5 up. Main 3791. 188 20

OFFICE TO RENT

Apply janitor, Bank of Ottawa Bldg., 224 St. James st.

OFFICE FOR RENT in Power Bldg., low rent. Apply St. Louis 7931. 194 2

SITUATED on the fifth floor of the Liverpool and London and Globe Building on Dorchester Street W. cor. Union Avenue. Attractive office space with excellent light and conveniences; consists of a general office, five private offices and a vault; total floor space about 2,000 square feet; partitions for sale; immediate possession. Further particulars from The Cradock Simpson Company, 120 St. James st. 192 2

WINDSOR and St. Catherine—Small office to rent. Apply Room 102, Mr. Osborne, or phone Plateau 2227. 194 3

MANUFACTURING FLATS TO LET.

ST. CATHERINE ST. EAST—Considerable well lighted space on two floors, Dandurand Building, suitable for light manufacturing and offices; immediate possession. Further particulars, The Cradock Simpson Co., 120 St. James st. 192 2aw

TWO MANUFACTURING FLATS, 3,300 feet, freight elevator, steam heat. Apply Box 1566, Star Office. 195 3 3aw

APARTMENTS TO LET.

BUCKINGHAM, 26 (next Guy and St. Catherine), small, large, modern, tiled bathroom, $35 to $75. 193 3

BERNARD AVE., 1105 (Joffree Apts.) —Five room flat to let, furniture for sale. Apply Janitor; Rock. 395. 195 3

BERNARD 1050. Apt. 18. Beautiful three rooms and bath, nice balcony, heated, $60 monthly. Janitor, Rock. 4235-W.

COTE DES NEIGES ROAD, best locality, three rooms and bathroom; immediate possession. Crown Trust Company, Main 7990. 193 3aw

CLAREMONT AVE. 374. Apt. 45.—Six room apartment, occupation Sept. 1st. $75. W. 554. 195 2

CHOMEDY STREET.—Ground floor. Apartment of 7 rooms and bathroom; heated, janitor service; hot water year round; dumb waiter, hardwood floor; possession Sept. 15th; rent $150. Sherburn Realty Co., Westmount 50. 195 2

CENTRAL—Heated apartment of three rooms, janitor service, telephone; rent $34. Phone Main 4677.

CHOMEDY STREET—Eight rooms and bathroom, heated, water, hardwood floors, electric fixtures, janitor service, refrigerator, gas stove. Will be decorated to suit tenant. Possession Oct. 1st 1921, monthly rental $175. Apply Sherburn Realty Co., 4184 St. Catherine. Westmount 50. 194 2

DORCHESTER W. 1023.—Five rooms, hardwood floors, balcony, heated, taxes paid, $75. Up. 1858.

EASTERN PART OF WESTMOUNT, bright, heated apartment, containing 4 rooms and bathroom, rent $60. Phone Westmount 3881 or Main 3596. 195 3

"EDGEMOUNT" — Occupation Oct. 1st, 4 and 6 rooms. All conveniences, $65. 25 de l'Epee ave., Outremont. 189 26

GUY STREET 508, near Sherbrooke—Sub-let, bright roomy apartment, 6 rooms, bathroom and kitchen, nice balcony, gas stove, refrigerator, electric fixtures; immediate possession if desired. Phone Up. 28. 194 3

HUTCHISON, 1900, corner Laurier—7 large rooms, heated, janitor service; immediate possession, $85. Tel. East 7424 or St. Louis 1520. 194 3

LORNE APTS., 854 Lorne Crescent.—High class heated apartments. Occupation Oct. 1st. Fireproof building, elevator. Apply Janitor, or phone Westmount 2003. 195 4

MAXWELTON APARTMENTS, 386 Sherbrooke St. West. — Seven rooms, storeroom and two baths; for immediate and fall occupation. 194 6

McGILL COLLEGE, 51—Five rooms, modern; adults only, for October; reference; rent $70. Up 1662.

MANCE STREET, 222—Beautiful six room apartments to let; vacant Sept. 1st. Some furniture for sale. 194 2

PARK AVE., corner St. Viateur—Four and five rooms, new heated apartments; can be seen any time. See Janitor, Rockland 173, also 2668 Park ave. 173 30

PARK AVENUE, 2592 — The Belnord. Three suites, 5 to 7 rooms, freshly decorated. Modern conveniences and services. $50 to $100. Apply Janitor. 195 2

PRUDHOMME.— Four and five large rooms, heated, hardwood finish, balconies, beautiful view, $65 and $85. Melrose 2262-M.

SHERBROOKE ST. WEST, 5069-5071, new apartments to let, beautifully finished, occupation October first; 5, 6 and 7 rooms. Apply S. Marotta, East 8232. 192 6

SHERBROOKE ST. W. 5044.—New apartments, just finished, modern in every respect, well decorated, 5, 6, and 7 rooms, immediate occupation. Apply Supt. Phone West. 5677W. 193 6

SMALL furnished and unfurnished apartments, centrally situated Administration, 10 Park. A. B. Champagne, Manager. Plateau 2933. 192 13

SHERBROOKE EAST, 421 — Small apartment to let. Apply Janitor. 194 3

ST. ANDRE APT., 2 and 4 room apartment, bathroom, hot water, kitchenette, references. 520 St. Andre. East 5031. 194 2

ST. CATHERINE, 4410, Westmount, Kensington Apt. 7-roomed suite for immediate possession, rent $100. John Quinlan Co., 1165 Greene ave. Westm't. 1712. 193 6

SHERBROOKE W. 5864. Apartments, 4 rooms, newly decorated, heated, etc. Possession 1st Sept. Apply Janitor, 5864 Sherbrooke West. 195 3aw

ST. MATTHEW ST.—Apartments of 4, 5, and 6 rooms to let at $70, $80, and $110. Apply 6 Oldfield Avenue. Telephone Uptown 1721 or 4940. 195 4

ST. MARK ST., 43—Apartment to rent in the Marbridge. Apply Montreal Apartment Agency, 180 St. James. Main 2397. 195 6

ST. CATHERINE ST. W., near St. Matthew street. Several bright heated apartments, newly decorated and containing all conveniences. Living room, bedroom, kitchenette, and bathroom. Rents $60 to $75. Water tax paid Immediate possession. Cradock Simpson Co., 120 St. James st. 192 2aw

SHERBROOKE WEST 259. Apt. 4 —Unfurnished 4 roomed apartment, immediate possession. Call until 9 p.m. or see janitor.

SHERBROOKE, corner Greene Ave. (The Westmount)—Fireproof building, most beautiful six and seven room apartment, all modern conveniences, with the best janitor service; moderate rent; immediate possession. Apply, tel. Westmount 4735. 195 7 4aw

APARTMENTS TO LET.

TO SUBLET 4 rooms with bath, must buy the furniture. Apply 9 Mayor st., Apt 1, or call Up. 8762. 194 3

THE WALDORF

Suite of six and seven rooms and bath. Apply to janitor, 433 Grosvenor, above Sherbrooke. 193 15

UPPER UNIVERSITY, 724, Ring Apt. I —Apartment consisting of four rooms, University locality, quiet, exclusive, reconstructed residence, $120, includes electric light, gas, tax. 194 5

UNIVERSITY, 210, Marchmount Apartments, two rooms, kitchenette, bathroom, gas stove, refrigerator, ice, Murphy bed, with or without furniture. Janitor, Apt. 1. 192 3 3aw

WESTMOUNT.—6 rooms $90, between Sherbrooke and Western Ave. Modern convenience. 371 Clarke Ave. Main 4434. 195 4

WESTERN AVE., 4216—The Western Apartments, one block west of Greene. Apartments de luxe, three suites, six to eight rooms, one to three baths. Fire proof, automatic elevators. Apply Janitor. 195 2

WILSON AVE., 161—$75.00; five rooms and bath, continuous hot water, two balconies, nicely decorated. Apt. 5. 194 3 3aw

APARTMENTS WANTED.

APARTMENT wanted of four or five rooms, in first class locality; possession for September or October 1. Tel. Westmount 863. 193 3

APARTMENT or heated flat wanted in Westmount or N. D. G., 6 or 7 rooms; occupation October or November; rent not over $100. Apply by letter; 214 Notre Dame west. 187 10

IN WEST END—Wanted to rent a nice 6 or 7 roomed apartment. Phone West. 3768. 195 5

SMALL APARTMENT or flat, West or North End. Small family. Box 1554, Star Office.

SEVEN-ROOMED APARTMENT, flat or house east of Victoria avenue. Phone Melrose 1656. 195 2

FURNISHED APTS. TO LET.

AMESBURY AVE., 10—Beautiful furnished small heated apartment; rent $120 month; may be seen between 11 a.m. and 3 p.m. Apart. 65, The Regent. 194 2

BUCKINGHAM AVE., 26 (next Guy and St. Catherine)—Small, large, modern, tiled bathroom; $35 to $90. 193 3

CENTRAL—Elegantly furnished one-room apartment to let or sell outright. Very reasonable terms, as party leaving town immediately; best central locality. Apply Box 8280, Star Branch, Peel st. 195 3 3aw

CHOMEDY, 103, part of Apt. 2 rooms with kitchen privileges, all modern conveniences. Further information call Up. 163, Apt. 1. 194 2

CENTRAL—Heated, two large rooms, kitchenette, bathroom, $50; extra bedroom if required. Box No. 1518, Star Office. 194 2

DORCHESTER ST., WEST, 1009—Gentleman wishes to share his apartment with another gentleman. $30 monthly.

DUROCHER 19, down-stairs—One room and two room apartments with kitchenette and bath, furnished or unfurnished. Apply Mr. Fleury. 192 7

GUY, 437, three large rooms and bath, beautifully furnished, light, heat, continuous hot water and use of phone included, immediate occupancy.

GUY ST., 466—The Mansions Apartments, opposite Corona Hotel, suite of three rooms, completely furnished for housekeeping; our rents are no higher than elsewhere, and our accommodation far superior; occupation September 1; references required. Tel. Uptown 5073. 194 3

LINCOLN AVE., 31—Immediate possession, combination 3 roomed suit; also with extra bedroom, furnished complete, private balcony. Up. 5548. 187 8

LINCOLN AVE., 31—Immediate possession, short lease, three roomed suite, completely furnished, balcony. Uptown 5548. 194 4

MANSFIELD ST., 163—Double and single apartments, furnished, kitchenettes, continuous hot water, phone, janitor service; reasonable terms, vacant. 195 2eod

McGILL COLLEGE AVE., 54—Large bright, nicely furnished, one room and kitchenette, continuous hot water.

McGILL COLLEGE, 51—Five rooms, modern; adults only; reference; rent $85. Up. 1662.

MACKAY AND DORCHESTER—Party leaving city, desires to sublet four roomed heated apartment; furniture, including piano, gramophone, pictures, crockery for sale, new June. Bargain for immediate buyer. Box 1488 Star Office. 194 2

METCALFE, 119, 153; Lorne, 27—One room, bath, kitchenette, $10 week up; immediate possession. 194 5

ST. FAMILLE, 88—One and two rooms, Apt. furnished, kitchenette, bathroom, hot water; moderate conveniences. Apply Janitor. 195 4

ST. DENIS, 983B — Nicely furnished, heated apartments. Up 347. 193 2eod

SHERBROOKE ST. WEST.—Bachelor apartment, two large rooms, kitchenette and bath. For particulars telephone Westmount 8446. 195 4

TUPPER, 998 — Beautifully furnished suite, large room and bathroom, also double room, suitable married couple.

UNIVERSITY ST., in apartment house, consisting of two rooms, with bathroom and kitchen, electric light, hot water, ice, janitor, furniture, linen, etc.; also a large one. Charles Charters, 231 University st. Up. 3818 and 1183-F. 193 4 aw.

FURNISHED APTS. WANTED.

BED-SITTING ROOM and kitchen; must be reasonable. Apply 136 St. James; phone Main 2998. 195 2

COMFORTABLY furnished apartment, house or flat, preferably West End, for refined couple, from October 1st. State particulars. Box 1357, Star Office. 195 2

FURNISHED APARTMENT wanted, of three or four rooms, to be occupied by 1st of September. Box 1509 Star Office. 194 2

FURNISHED or partly furnished apartment, east of Victoria, about six rooms required September 10th. Phone Melrose 257J. 194 2

MARRIED COUPLE, no children, desire a nicely furnished apartment in desirable neighborhood in steam heated apartment building, from September 1 until May 1; Sherbrooke west district preferred. Box 1572 Star Office. 195 6

ONE, two, or three rooms, kitchenette, by 1st Sept. State particulars. Box 8273, Star Branch, Peel st. 195 3

ONE OR TWO ROOM and bath, well furnished, close down town. Box No. 1585 Star Office.

PARTIALLY FURNISHED, 3 or 4 room heated flat or apartment, in Westmount or N. D. G., Oct. 1st; young married couple; no children; references. Mel. 1371W. 194 2

WESTMOUNT PREFERRED—Furnished apartment, two bedrooms, dining-room, living-room, kitchen. Box No. 1558, Star Office. 195 3

HOUSES WANTED.

COTTAGE or eight room flat, in Outremont or N.D.G., with garage preferred; no children. Box 8283, Star Branch Peel st.

EAST END.—Nice 6 roomed cottage with garden; modern conveniences; moderate price. Apply Box 1478, Star Office.

FURNISHED HOUSE, 10 to 12 rooms, all furnished, from Bleury, Guy, Dorchester and Sherbrooke. Tel. 3048. 194 2

HOUSE with at least four bedrooms, unfurnished, from 1st Sept. Outremont preferred. State rent. Box 1555, Star Office. 195 4

HOUSE—Four to eight rooms, between St. Denis and Papineau, near Mount Royal; will accept furniture if desired. 435 Mount Royal East. St. Louis 7493. 194 2

WE are receiving inquiries for houses, flats and apartments, both furnished and unfurnished, for Fall occupation, from desirable tenants. If you have anything to offer kindly communicate with us. Cradock Simpson Company. 120 St. James street. 192 2aw

WESTMOUNT—UPPER LEVEL

734 and 736 Upper Lansdowne Ave., just above the boulevard. A most desirable location. New semi-detached residence with garage, ready for occupation Sept. 15th. Very attractive and convenient plan, best of finish throughout. Apply H. A. Adams, on premises. Phone Westmount 7824. 195 4

WANTED—House or apartment, furnished or unfurnished, eight rooms and bath, Outremont section preferred, possession first or fifteenth September. Apply Box 1336, Star Office. 194 4

FURNISHED HOUSES TO LET.

DE LA ROCHE, 1855—Three rooms, new house, very comfortable. Landlord, 45 Labelle.

Never feel that an article is lost forever until you have tried the Want Ads.

FURNISHED HOUSES WANTED.

CENTRAL.—Wanted for October 1st, a comfortable and well furnished house of ten to twelve rooms. Must have three good sized rooms on main floor. Will take lease to May 1922 or longer; thoroughly responsible and careful tenant. No children. Send particulars to Cradock Simpson Co., 120 St. James st. 192 2aw

STUDENT ASSOCIATION desire to rent furnished house in vicinity McGill University until May. Prefer about ten rooms. Box M 321, Star Office.

COUNTRY HOUSES TO LET.

BAIE D'URFEE — Winter and summer country residence, fourteen rooms, completely furnished, all modern conveniences, immediate possession. Main 793. 192 3 3aw

STE. ANNE DE BELLEVUE—Winter and summer country residence, twelve rooms, completely furnished, immediate possession. Main 793. 192 3 3aw

COUNTRY HOUSES WANTED.

FURNISHED COTTAGE, 4 or 5 rooms for month September, running water necessary. Reply E. W. G., 348 Victoria ave., Westmount. 194 2

POINTE CLAIRE—Small cottage wanted, for month of September; must be comfortably furnished and near Golf Club. Apply by writing to Apartment 73, 731 Sherbrooke West. 194 3

SIXTEEN ISLAND LAKE—Completely furnished, veranda, boat, wood, for Sept. till Thanksgiving; $25. Westmount 528.

WANTED furnished house, three bedrooms, vicinity Dorval, Stratmore on the Lake, for two or three weeks. Apply Box 8228, Star Office Branch, Peel street. 193 3

RESIDENTIAL FLATS TO LET.

BISHOP ST. 262. — Heated flat to sublet, including light, telephone, and water taxes. Call Uptown 5600 after 6. 194 3

BOURBONNIERE, 1288, 1298 — Clean bright; immediate possession, near Angus Shops. Apply on premises from 1 to 4. 194 5

DELORIMIER, near Sherbrooke — Six rooms, bathroom, gas, electricity, fixtures; immediate possession; $25. East 6145. Apply G. S. AuBut, 195 St. Hubert st. 195 2aw

DORION, 341—Six rooms, $25, near St. Catherine St. Notary Bohemier, 99 St. James. Main 7363. 194 3

DELORIMIER, 224 — Seven rooms, heated, gas, electricity, fixtures, bath; $40 Sept. Hot water system. East 134.

DRUMMOND, 63—Two flats, one of four large rooms, bathroom, also one of 7 rooms and 2 bathrooms, heated, well furnished or unfurnished; references exchanged. 195 2

DE LA ROCHE, 1685—Five rooms, bath, $25; must buy furniture, chickens, hens. 194 3

PLATT, 2, (off Ontario, next Mance)—Fine three-roomed heated flat, with bathroom and kitchen, $60.

FLAT TO LET, furnished or unfurnished, all conveniences, seven rooms, $60 to $80. Seen from 2 to 4. 46a St. Matthews.

GERTRUDE, 843—5, rooms, bathroom, hardwood floors, rent $30. 194 2

KENT ST., 51—Five rooms and bathroom, electric light, etc. For further particulars apply Real Estate Dept., National Trust Co., Ltd., 153 St. James street. Main 4698. 195 2

LASALLE ROAD 581, Verdun bright, warm modern flat, 7 rooms, furnace, facing river, ideal location. Vic. 2890.

LASALLE ROAD 653, Verdun. — New five roomed flat, furnished or unfurnished, immediate possession. To be seen mornings and evenings.

LAFONTAINE ST., 3021, Maisonneuve —To sub-let three rooms and bath; party must buy furniture; rent $14. 194 2

MAISONNEUVE—Five roomed flat to sublet; must buy furniture, very reasonable. Write G., 2829 St. Catherine, Viauville.

NORTHCLIFFE AVE., 349, north of Cote St. Antoine, new flat, 5 rooms, hot water heating, electric fixtures, concrete cellar, $50.00. Immediate possession. Apply J. Boutin. Melrose 186.

OUTREMONT, 337 Edward Charles—Flat six rooms, all conveniences, about $90 or furniture.

PACIFIC AVE., 138, Verdun.—To sublet, four room flat; can be seen afternoon and evening; party must buy furniture. 195 2

ST. URBAIN 2674, first floor. Five rooms, fixtures, bath, immediate possession. Cal. 1141.

ST. ALEXANDER, 11—Upper tenement, 8 rooms, immediate possession. Apply on premises; rent $25. Telephone Westmount 4387.

ST. TIMOTHEE, 76—Heated flat, five rooms, electric fixtures, $30; Notary, Bohemier, 99 St. James. Main 7363. 194 3

SEVEN ROOMS to sublet. Party must buy furniture; rent $45, for appointment phone St. Louis 7670. 195 2eod

ST. HUBERT, 2130, near St. Denis—Christopher Columbus cars—Clean 5 roomed flat to let, part of furniture for sale.

SEVEN-ROOMED heated flat to let, central locality. Phone Plateau 3091W.

SOULANGES ST., 26—Three-roomed flat to sublet and furniture for sale; rent $9.50.

ST. TIMOTHEE ST., 470—Six rooms, bathroom, electric fixtures. 520 St. Andre. East 5031. 194 2

TORRANCE—Flat of five rooms and bath, with electric light, to sublet; rent $19 a month; one big coal range for sale. Apply 7 Torrance St., off Mountain st. 194 3

VERDUN—Few flats, four rooms; immediate possession; prive $18 to $25 monthly. Apply Catholic Owner, 4-6 o'clock, 30 St. Denis.

VERDUN—Wellington, 1107e, 4 rooms, bathroom and den to sublet.

VERDUN—Flats to let new, five rooms, two minutes from cars, must buy some furniture. Rent $30. Phone Vic. 3785W. 194 3

WILSON, 611, 7-roomed flat, new, all modern, ready to occupy Sept. 1. West. 2856. 195 4

FURNISHED FLATS TO LET.

AIRD AVE., 97; Lasalle 3690—Furnished flat, three rooms and bath, for three months or longer; garage if required.

CHRISTOPHER COLOMB 2270. — Flat of seven rooms and bath room, gas and electric; possession Oct. 1st. Low rental. 195 3

CENTRAL—Commodious six roomed, heated, newly decorated, furnished flat, for year or longer, $155. Up. 155. 194 2

DORCHESTER WEST, 818—Cosy, comfortable, well furnished ground floor flat. Five rooms with bath, self contained. Possession Sept. 1st or sooner. Tenant leaving city. Apply 9:30 to 11 a.m. or 8 to 9 p.m. 194 2

MAISONNEUVE— Furnished flat to rent till spring, five rooms, very comfortable. Write H., 2829 St. Catherine, Viauville.

NORTHCLIFFE AVE. — Comfortable lower flat, containing five rooms, to let from Sept. 1st to May 1922. Hot water furnace and all conveniences. Rent furnished $60, unfurnished $50. Particulars from Cradock Simpson Co., 120 St. James st. 192 2aw

WESTMOUNT, comfortably furnished 6-roomed flat, heated, electricity, rent $65; references. Write Box 9365 Star Branch, 854 St. Catherine st west. 194 2

RESIDENTIAL FLATS WANTED

BY SEPT. FIRST—Five or six rooms, in vicinity of Fairmount; moderate rent; immediate reply wanted. Box 8279, Star Branch, Peel st.

FIVE OR SIX ROOMED flat wanted for Sept. 1st., moderate rent; north Mt. Royal preferred; responsible party. Write Box 535, 117 Bernard.

EAST OF BLEURY, heated or unheated flat of 4 or 5 rooms; rent reasonable. Apply to Box No. 1470 Star Office. 193 3

FOUR OR FIVE ROOMED flat wanted by young couple; no children; North End preferred. Phone Up. 3770 between 5 and 6 p.m.

WESTMOUNT, N.D.G., or Montreal West preferred—Flat or apartment, about five rooms; rent reasonable. Box No. 1520, Star Office. 194 2

GARAGES TO LET.

GARAGE at rear 39 St. Famille Street, very moderate rental. Wilder-Bermingham, 349 Bleury. Plateau 240. Open evenings, 7-9.

LANSDOWNE AVE., 497 — Fireproof, running water, every convenience. Tel. Westmount 4425. 193 3

PRIVATE GARAGE, near Western and Roslyn Ave. Phone Up. 2100.

PEEL STREET, near Sherbrooke — Room for two cars, chauffeur's living quarters above. Rent $75 month. Main 793. 192 3 3aw

SOUVENIR AVE. — Heated, electric light, water, cement floor. 32 Souvenir ave. 194 2

HOUSES TO LET.

BLOOMFIELD AVE. 630. — 8 rooms, refrigerator, electric stove and fixtures, price $75.

BROWN, 157-149 — Four rooms, bath, hall, electric fixtures, $15. Gagnier, 1827a Boyer. Calumet 1659.

COURSOL ST., 74—Modern nine roomed house, with garage. Rent $55. 193 5

CRAIG STREET W. 371.— Upper dwelling of ten rooms. Fine location for rooming house. Rental $40. Apply Cradock Simpson Company, 120 St. James street. 192 2aw

PLATT, 2, (off Ontario, next Mance)—Fine six-roomed lower tenement, modern, somewhat furnished, $65.

LACHINE—Desirable semi-detached, 7 large rooms, cellar, furnace, furniture if desired; Sept. 1st; 189 18th Avenue. Phone Lachine 711; $35. 194 2

MACKAY ST., central, above St. Catherine, seven large rooms and bathroom, available September 1; rental $125. Crown Trust Company, Main 7990. 194 3aw

OUTREMONT—Exclusive avenue, newly constructed modern homes for literary professional men, eight and twelve large airy rooms, side driveway. Garage. Immediate occupation. $175 and $250 monthly. Melrose 2046. 195 3

PEEL STREET, 304—Sixteen rooms and three bathrooms, all modern conveniences, immediate possession. Main 793. 192 3 3aw

RIVARD ST., 121—Six roomed house to sublet; must buy furniture, comprising piano and new furniture. 194 3

ST. ANTOINE ST. 460.—To let, self-contained house, 10 rooms, good condition, immediate possession; garage in rear. Apply 458 St. Antoine st. Up. 4608. 195 2

WELLINGTON ST., near Grand Trunk Boating Club, modern ten room house; immediate possession; moderate rental. Crown Trust Company, Main 7990.

WESTERN AVE., 5256—To sublet, six rooms, furniture for sale. Phone West. 5968-W.

AUTOMOBILES, ETC.

AUTO BARGAIN SALE

309 University Street, is the best selection of good used cars in the city. All have been reconditioned and any needed repairs have been made. Small cash payment and balance on easy terms. Open every Friday and Saturday evening until 10 p.m. Look over the following list all of which are ready for immediate delivery: Chevrolet, 1920, Baby Grand Touring; Dodge, 1919 Sedan; Ford, one-ton truck; Dodge, 5 passenger touring; McLaughlin roadster; Oldsmobile, 1920, 8-cylinder, 7 passenger; Studebaker, 1919, Chummy roadster; Chalmers, 1919, taxicab; McLaughlin, B-55, 7 passenger; Studebaker, 1919, Big Six, 7 passenger; Overland, 5 passenger touring; Studebaker, 1919 and 1920, Special Six tourings; National, 12 cylinder, 7 passenger, and over 20 other cars from $150 up. All are priced right and are bargains. Ginsberg Motor Company, 309 University Street. Uptown 8604. 195 5

BATTERIES recharged, repaired, stored, batteries on sale. A. J. Leger, 301 Beaver Hall. Plateau 2253. 188 38 2aw

BARGAIN IN USED CARS

Cole 8, Willys-Knight, McLaughlin, Briscoe, Ford Sedan, Ford Touring, in good order. Canadian Motor Sales Co., 120 Sherbrooke West. 195 2

CHALMERS ROADSTER for sale, best bargain in Montreal. 4278 St. Catherine west. Westmt. 3424. 193 3

CHANDLER SEDAN 1921, in first class condition. Apply to A. D. LeBlanc, 739 St. Denis St. East. Phone 1204 East. Day hours, East 4510. 194 3

CLEARING SALE OF USED CARS.—This week: Chalmers, 1919, $1,000; Maxwell, 1920, $800; Chevrolet, $700; McLaughlin, $800; Ford taxi, $350; Reo truck, Ford truck; terms. Will exchange. Make an offer. Ask Mr. Forget, Plateau 1612. The Montreal Vehicle Motor Co., Ltd., 471 Phillips Sq. 194 3

CHALMERS — Beautifully appointed Chalmers Sedan, late model, in guaranteed perfect order by expert. 724 Upper University. Ring Apt. I; Uptown 1780 for particulars. 194 5

CHEVROLET 490 for sale or exchange for Ford or one-ton truck. Apply 31.4 St. Adele, Park Ave. Extension, after 5 P.M. 194 3

CLEVELAND ROADSTER — Perfect condition; first $1,000 takes it; owner leaving country. A real bargain for someone. Plateau 1393.

CADILLAC for sale seven passenger touring car model 57, five new cord tires —motor newly overhauled. Will allow road test. Cash or trade. Address Box 8185 Star Branch Peel St. 192-6

CADILLAC, Model 59, McLaughlin E-49, must be disposed of at once; both in excellent condition; any reasonable offer accepted. For demonstration, apply Box 1593 Star Office. 195 2

CHALMERS chassis, also Overland, 3 passenger, both in A1 condition; no reasonable offer refused. Uptown 5804W. 195 3aw

CARBON removed from cylinders, oxygen process while you wait, 4 cylinders $2.50, each additional cylinder 50 cents. Vulcanizing, surface sections retreads on cord or fabric tires. Tubes repaired. Work guaranteed. Reasonable rates. McNiece and Orchard, 774 St. Catherine West. 143 64

DAVIDSON, 301 Beaver Hall, for tire repairs and retreading; retreads guaranteed 3,500 miles. Uptown 2697. 188 38 2aw

DOMINION AUTO Body & Radiator Co., 489-497 Bleury — Bodies, radiators, mud guards. Lamps made and repaired by experts. New cores fixed in old radiators. All work guaranteed. Plateau 406. 206 156eod

ESSEX TOURING, with exceptional power plant, run little mileage, snappy appearance (maroon). Terms granted. Main 684, Westmount 3059. 195 2

EXCHANGE—Cole, 30, racer, for motorcycle and side car, or good motorcycle. Bowman, 1101 St. Urbain. 195 2

FORD—Several one-ton trucks, with or without bodies, for sale cheap and on easy terms. Jos. Bonhomme, Limited, 200 Guy. 188 6 6aw

FORD SEDAN—Newly overhauled, new tires, Barret starter; sacrifice for cash. Phone Rockland 552-W. 194 2

FORD COUPE, 1920 starter, 5 new tires, licence, etc. Car runs betted than a new one. Price $650. 2418 Clarke. St. Louis 541-J. 194 2

FORDS, two, touring, one delivery, in good running order. 111 Aird avenue, Maisonneuve. 194 2

FORD—Special terms given to doctors for new Sedans and Coupes. Write at once. P. O. Box 834, Montreal.

FORD TRUCK, in perfect condition, going at a sacrifice. Uptown 342W. 195 2

FORD SEDAN, 1920—Excellent condition, tires practically new; bargain for cash. Phone Rockland 3000.

FORD Touring Car, 1917 model, price $250. Apply Children's Memorial Hospital, Cedar ave., Montreal, Que.

FORD TOURING in first-class order, self-starter, shock absorber, new tires and slip covers, etc. Apply 2411 St. Urbain st. 195 6

FORD—Several one-ton trucks, with or without bodies, for sale cheap and on easy terms. Jos. Bonhomme, Limited, 200 Guy. 188 6 6aw

FORD BUYERS. ATTENTION!

All used cars are fully guaranteed. Just Motors, Limited, 5 Park ave. Plateau 2180. 30 290

FORD TON TRUCK—One a stake body, other covered panel body, doors rear, electric starter; both in good order. Apply 638 Dorchester st. west, near Crescent. 193 6

GRANT SIX touring, in good mechanical order, first $350.00 takes it. Up. 4490. West. 4981.

HUDSON 34 Limousine, in first class condition. Apply day time to E. W. Caron. Main 1689. Night A. D. Le Blanc, East 1204. 194 3

HARLEY DAVIDSON for sale, cheap. 456 Lecaron, Cote St. Paul. Vic. 3113W.

HAYNES LIGHT SIX—Summer and winter top, tires, almost new, spare tubes, chains, winter covers for engine, tools, etc., all in first class order; can be bought very reasonable. 115 Bleury st. Plateau 4347; Vic. 736-W. 195 2

HUDSON SUPER SIX Roadster, thoroughly overhauled, newly painted, will go reasonable if sold this week. West. 2625. 194 2

LIST YOUR CAR with the Boright Used Car Company, 416 Phillips Place. Phone Up. 1286.

MOTORCYCLE, Excelsior, with sidecar, perfect condition; must sell, real bargain. Apply every night. 616 Casgrain. 193 3

MAXWELL—1918. 5 passenger touring, in first class order, $500. Apply Bridge Garage, cor. Bridge and Wellington st. 194 2

McLAUGHLIN TRUCK, ¾ ton, starter, body with top, perfect order, five tires, suit grocer, butcher, would make splendid hotel bus. Bargain. Dandurand, 101 Notre Dame West. Main 1623. 195 2

AUTOMOBILES, ETC

MOTORCYCLE, Reading, Standard, with side car, cheap for cash. Apply 62 St. Catherine W. Tel. Up. 5176. 195 2

McLAUGHLIN MASTER SIX Roadster, mechanically perfect, new battery, tires, etc., easy terms. East 72. 194 2

MOTORCYCLE—For sale, 1919 model, Indian, Powerplus and sidecar, in perfect condition; electric equipment; $350 cash. 411 Northcliffe Ave., 7 to 8 evenings. 194 2

McLAUGHLIN, 235—Perfect order, chains, new tires, Delco electric system, reasonable price. Cal. 2267-W; 85 Bremner st.

McLAUGHLIN COUPE, 1920 Model—At a bargain; owner leaving city. Phone Westmount 7779. 194 2

ONE TON Ford truck, with solid tires in perfect order, platform, body cheap, for immediate sale. 1275 City Hall ave.

OVERLAND, 5-passenger touring, recently painted and overhauled, would consider Ford as part payment. Phone Melrose 1999W. 194 2

OVERLAND for sale, model 85, A1 shape. Apply 4278 St. Catherine west. Westm't. 3426. 193 3

OVERLAND, 1921, four cylinder, cost $1,100, in use only few weeks, practically new. Buying larger car, sell $900. Davies, 677 St. Catherine St. West. Uptown 2333. 195 2

OVERLAND, Model 83—Newly overhauled, good tires, first reasonable offer takes it. 32 Souvenir ave., near Atwater. 194 2

PETTIT'S BIG BARGAIN

If you are thinking of buying a car, why not come and see us. We have the best and lowest priced cars in the city. $350 Hupmobile Roadster, good starter; $500 Chevrolet Roadster; $700 McLaughlin Roadster, 1918 model; $750 Chandler 7 pass. touring; $750 McLaughlin 6 cylinder Roadster; $800 Ford Sedan, late model; $850 Overland Roadster 85-4, like new; $850 Baby Grand Chevrolet touring; $1,100 McLaughlin E-45, special wire wheel, cord tires. Price marked on every car; easy terms. Open evenings. 1111 St. Catherine St. West. Up. 1278. 194 3

PACKARD TWIN SIX—Newly varnished and in perfect running order, five cord tires; $1,900. Apply E. Lamoureux, 789 Berri.

RACING AUTO for sale, new body, radiator, etc. Owner leaving country; a bargain. Apply 1075 Laurier Avenue West, Outremont.

SEDAN wanted, or four passenger coupe. Apply with full particulars to Box 1601, Star Office.

SCORED CYLINDERS repaired by new process. Welding apparatus sold. Job welding and radiators repaired. Welding and supplies. 1142 Ontario, near Delorimier, Lasalle 2556. 27 183

SEDAN for sale, slip covers and dome light, etc. 1246 St. Catherine east. 194 2

STUDEBAKER—Big Six, seven pass. touring car, model 1920; complete and in first class condition; owner leaving town; a bargain. Room 406 McGill Bldg. 194 2

STEEL BODY AND HOIST, suitable for three-ton truck, $175 or nearest offer. Calumet 2213. 192 2eod

STUDEBAKER for sale cheap, 1916, guaranteed good condition; very easy terms. Phone Plateau 2062. H. Chan. 195 3

STUDEBAKER—Sedan, light 6 special, late model, cost $4,400; sacrifice for $2,400. Apply Md. Walker, P. O. Box 342. Terms considered.

STUTZ, 7 pass. 1921 model, 2900 miles, used two months, six Goodrich cords and six wire wheels, shock absorbers, bumper, olive-green painting. Guaranteed like new. Bargain at $4,500. Also one "Stearns" Knight roadster, 1920, in A-1 condition, freshly painted and varnished, six new cords, fully equipped. Apply to J. C. McNicoll, care of Jos. de Varennes, 279 St. Joseph street, Quebec, Que. 189 6

TRUCK—One-ton Ford truck. Snap. Up. 4363. Up. 5269. 193 3

TRUCK—For sale at bargain price, one 5-ton truck and one 1½-ton truck. Apply 2480 St. Lawrence. 195 2 2aw

TRUCK TO RENT for general transportation and picnics. Call St. Louis 1193-W. 188 Marquette st. 194 5

WILL EXCHANGE three lots, together, 25' x 100', situated Back River, value $700, with a little cash, for automobile in good mechanical order. Phone Vic. 3793-W. 194 2

WILLYS-KNIGHT—Herbert Tees has for sale, seven passenger Willys-Knight touring, five pass. Overland Sedan, small car taken part payment, also Ford, 1919 touring with starter. Plateau 1411, after 9; Melrose 2204-W. 194 3

WILLYS-KNIGHT, sport car, touring, first-class throughout; seeing means buying. Uptown 2572. 195 2

WILLYS KNIGHT COUPE, 1919, almost new, cheap and terms for quick buyer 5 to 7 p.m. Up. 9691.

WE ARE MAKING big reductions on used cars as they have to be cleaned out without fail this month. Look this list over: Gray Dort demonstrator, 1921; Gray Dort, 1920, demonstrator; Gray Dort, 1920 roadster, never used; Reo, 1917 touring; Maxwell, 1917; Gray Dort Chummy roadster; Scriggs Booth, 1917 roadster; Ford, 1921 coupe. Come make us an offer. Terms arranged. Gray Dort Agency, 307 University; Uptown 7254. 194 2

WIRE WHEELS

We are authorized agents for the Houk and House Wire Wheels. We repair and rebuild any make of wire wheels 129 156 eod

and carry full stock of parts. General Automobile Equipment Co., Ltd., 720 Dorchester St. W. Telephone Up. 7230.

PIANOS, ORGANS AND OTHER MUSICAL INSTRUMENTS.

ALMOST NEW PIANOS

Several almost new upright pianos from $199 cash. Special August Bargains. The Leach Piano Co., Limited, 564 St. Catherine West, between Stanley and Drummond.

ARTISTIC LEACH PIANOS

Musical experts pronounce Leach upright pianos first class in every respect. Buy during sale. Special inducements. Prices from $400, payable $25 deposit, and $10 monthly. Great reductions for all cash or if paid in 12 months. The Leach Piano Co., Limited, 564 St. Catherine West, between Stanley and Drummond.

AMERICAN PLAYER PIANO, handsome mahogany case, all the latest accessories. Was $1,000. Special $675, payable $50 cash and $15 a month. Layton Bros., 550 St. Catherine West. 193 3

BEGINNNERS' PIANO

Small square, only $65; also upright in walnut finish, $85. Terms $5 cash and $1 per week. Wm. Lee, Limited, 618 St. Catherine W. 195 4

BRUNSWICK MOTORS and Tone Arms, guaranteed genuine. Build your own machine, saving more than half. We change your old motors and reproducers and do expert repairs, reasonable charges. Plateau 2329. Lifton's Place, 153 St. Catherine west. Upstairs, near Bleury. 112 97

COLUMBIA GRAFONOLA

Type "X," was $135, for only $95. Cash or terms as low as $15 cash and $2 per week. This instrument is new and great value at this price. Call in for free demonstration. C. W. Lindsay, Limited, 512 St. Catherine St. West, near Peel St. 195 3

CHICKERING

Upright piano, rosewood case, perfect condition. A snap at $275. Regular $750. Terms $15 cash and $8 per month. Wm. Lee, Limited, 618 St. Catherine West. 195 4

COLUMBIA GRAFONOLA, slightly used, was $82.50. Will sell at reduced price of $60. Layton Bros., 550 St. Catherine West. 193 3

ECONOMY WITHOUT SACRIFICE of quality. Buy from the Mulhollin Piano and Phonograph Co., 786 St. Catherine west. 193 3

FINE COLUMBIA GRAFONOLA, large cabinet, mahogany or oak case, with 10 10-inch D. S. records (20 selections), at your own choice, $105, $10 cash and $1.75 weekly. C. W. Lindsay, Limited. 394 St. Catherine East, corner St. Hubert. 191 6

GRAMOPHONE, $200 for $50, with diamond, 2,000 needles, 40 selections, electric light, automatic top, used one month. 1285 Wellington. 181 15

GRAMOPHONE, $200 for $50, with diamond, 2,000 needles, 40 selections, electric light, automatic top, used one month. 1285 Wellington. 181 15

GRAMOPHONE — All makes repaired; work guaranteed; motors, tone arms, accessories. Mail orders receive prompt attention. A. F. McIlwaine, Phonograph and Record Shop, 719 Notre Dame west, near Guy St. Main 1729. 162 312

GRAFONOLA, fine Columbia, with 30 10-inch D.S. records (60 selections), at your own choice, $60, $8 cash and $1.25 weekly. C. W. Lindsay, Limited, 394 St. Catherine East, corner St. Hubert. 191 6

PIANOS, ORGANS AND OTHER MUSICAL INSTRUMENTS.

GRAMOPHONE, beautiful, mahogany make, plays all records. Address 1120 Bordeaux st.

GRAMOPHONE, big cabinet, with 30 large Columbia records, all for $45, cash or terms. 562 Mt. Royal East. 195 6

GOOD PARLOR ORGAN, in good order, 5 octaves, walnut case, 11 stops, 2 knee swells, cost $195. A chance now at $58, $7 cash and $1.25 weekly. C. W. Lindsay, Limited, 394 St. Catherine East, corner St. Hubert. 191 6

HALLET AND DAVIS square, grand piano, fine condition, excellent tone; any reasonable offer accepted. 348 Fortune, Pt. St. Charles. 195 2

HEINTZMAN cabinet grand piano. Wessell, Nickel and Gross action. Special bargain at $395. Layton Bros., 550 St. Catherine West. 193 3

HEINTZMAN PIANO $200; Williams, upright, like new $250. J. J. Flynn, 556a St. Catherine west. 194 2

HEINTZMAN Upright Piano, transposing keyboard, circassion walnut case, excellent tone and in first class condition. Price $350. Apply between 6 and 7 o'clock evenings, 41 Bruce ave., Westmount. Phone Westmount 7847. 191 6

LEE'S PLAYER-PIANO

Two exceptional values, both 88-note, equipped with Solodant. Only very slightly used, in mahogany. Regular $985 for $735: $50 cash, and $15 monthly. Fumed oak, regular $850, now $575, $50 cash and $15 monthly. With bench to match, and 12 music rolls with each instrument. Wm. Lee, Limited, 618 St. Catherine West. 195 4

MARSHALL-WENDALL SQUARE

Seven octaves, good action and tone, in good condition, $75. $10 cash and $4 per month. C. W. Lindsay, Limited, 512 St. Catherine St. West. 195 3

NEWCOMBE PIANO, burl walnut case, copper bass strings, three pedals, beautiful toned instrument, in perfect condition. Price $325. Layton Bros., 550 St. Catherine West. 293 3

NEW EDISON Diamond Disc phonograph, slightly used. Regular price $182. Special at $150. Terms $15 cash and $8 per month. Layton Bros., 550 St. Catherine West. 193 3

PIANO, good square, in good condition, 7 1-3 octaves, rosewood case, good tone, cost $475. A bargain now at $95. $8 cash and $1.50 weekly. C. W. Lindsay, Limited, 394 St. Catherine East, corner St. Hubert. 191 6

PHONOGRAPH—Art model McLagan phonograph and roll cabinet, practically new; purchaser leaving town. 310 Aqueduct. 194 2

PIANOS — Bargains in used pianos. Nordheimer Upright, Williams Upright, Vose Upright, Hardman Upright, Cottage Upright, and Haines Square, all in best of condition, prices and terms to suit. W. J. Whiteside, 588 St. Catherine St. West. 195 3

PIANO—Beautiful walnut piano, in very best condition, will sell cheap. Apply 1006 St. Denis. 193 3

PIANO—In first-class condition, must be bargain; cash, no dealers. Box 1575 Star Office.

PEDAL ORGAN BARGAIN

Fine Thomas organ, two manuels and pedals, hand and foot blower, is in A1 condition. Just the instrument for small church or organ student. C. W. Lindsay, Limited, 512 St. Catherine St. West. 195 3

PHONOGRAPH FOR $15.00

Slightly used phonograph, in good running order and a good bargain at this price. Other bargains that will also interest you. Call in and see for yourself, at C. W. Lindsay, Limited, 512 St. Catherine St. West, near Peel St. 195 3

PHONOGRAPH, Brunswick cabinet, oak, will sell cheap. 2203a Esplanade ave. St. Louis 2060J. 195 2

PIANO, fine upright, in perfect order, 7 1-3 octaves, walnut case, fine tonality, cost $575. Price now only $320. $15 cash and $2 weekly. C. W. Lindsay, Limited, 394 St. Catherine East, corner St. Hubert. 191 6

REAL PIANO BARGAINS. Low rent and expenses enable us to sell $50 to $150 less than elsewhere, no interest charged. O'Hara's, 737 St. Catherine West, between Guy and Mackay. 193 2 eod

RECORDS EXCHANGED, $1.00 per dozen, all latest new records, for 30c; high class selected records; reliable, courteous service, largest and oldest exchange in Canada. Phone Plateau 2329. Always open. Lafton's Record Circle, 158 St. Catherine west, near Bleury. 113 95

SQUARE PIANO—Splendid condition, $30. 113 Rielle ave., Verdun; Vic 331W.

SONORA OUTFIT $120.00

Fine Sonora, type Melodie, complete with 25 double-sided records (50 selections) of your own choice for only $120. Cash or terms as low as $20 cash and $2 per week. This instrument will play Edison, His Master's Voice, Columbia and Brunswick records. Call in for free demonstration, at C. W. Lindsay, Limited, 512 St. Catherine St. West, near Peel st. 195 3

SMALL TABLE for sale, in good condition, cheap. 70 Canning st. 8196-W. 194 2

SAXAPHONE—C melody, guaranteed, in perfect order, price $75.00; also Hawaiian Guitar, with case $16.00. Phone Rockland 4198 after 6 p.m. 195 2aw

SMITH ORGAN, parlor size, mouse proof pedals; Specially reduced to $65, payable $5 cash and $1 weekly. Layton Bros., 550 St. Catherine West. 193 3

SONORA, fine, mahogany or oak case, playing sapphire or needle records, with 25 10-inch D.S. records (50 selections) at your own choice, $120, $12 cash, and $2 weekly. C. W. Lindsay, Limited, 394 St. Catherine East, corner St. Hubert. 191 6

TWO CABINET GRAMOPHONES—Large size, sell quick, $35 each. Apply janitor, Elgin Apt., 42 St. Mark st.

UPRIGHT PIANO BARGAIN

Nice upright piano, mahogany case, in fine condition, $190, $15 cash, and $6 per month. C. W. Lindsay, Limited, 512 St. Catherine St. West. 195 3

200 MUSIC ROLLS, 88 note, wide variety of selections, price 25 cents each. Layton Bros., 550 St. Catherine West. 193 3

FOR SALE.

BICYCLE, in good condition. Price $20. Apply 60 De Grandpre [illegible]

BICYCLE, in good running order. Apply before 6 p.m. [illegible] Westmount.

BOOKS—Robert Burns complete six volumes. Irish Literature, five volumes and thousands of other books at very low prices. Diamond's Book Store, 30 Bleury st.

BOOKS, O Henry, 12 volumes and other complete works and thousands of single volumes at lowest prices in town. Dicken's Bookstore, 321 University.

BICYCLE for sale, gent's, first-class condition. Phone Rockland 2833.

BARGAIN—7,000 sq. ft. canvas and 14,000 sq. ft. spruce lumber, good condition, used only three weeks at big fair, also electric wiring and lamps, etc. Phone Main 2718. 194 2

CHEESE FACTORY, good farming district, doing good business; good reasons for selling. Apply Box M [illegible] Star Office. 195 2

CONTRACTOR'S OUTFIT for sale—picks, shovels, tackle, pumps, paint. Chatham. Phone Main 5046. 195 2

DOUBLE BAR BICYCLE, slightly used, will sell cheap, on account of leaving city. Apply anytime to 1229 St. Dominique.

GENT'S BICYCLE, in first class condition, will sell cheap to quick buyer. Apply after six. 907 St. Urbain.

HIGH CLASS SHOE REPAIR, 18 foot machine, good condition, open shoe factory. Apply M. E. Girouard, 969 St. Denis.

LEATHER TRUNK, cost $200, sell $50, gramophone, furniture, tool cabinet, tools, electrical, oddments, overcoats, suits, suitable for workingman. 714 5th Ave., Rosemount. 194 2

NO. 2 FURNACE for sale, slightly used, in perfect condition. Apply 534 Notre Dame de Grace Ave. Melrose 1697. 194 3

PAWNBROKERS' PLEDGES: Honest Harry, the pawnbroker, offers real bargains in unredeemed pledges, high grade watches, diamond rings, violins, mandolines, &c. 47 Craig West. 174 40

RUG, Baldwin, 9 x 10 ft., worth $125, for $75, in perfect condition. 854 St. Catherine St. W.

TARPAULINS and tents for sale or rent. Stewart, 242 St. James.

TARPAULIN COVERS

Just the thing for covering up wagons, trucks, etc., from $4 to $7.50 each, depending on size. [illegible] & Sons, 92 Wellington st. 150 6 2aw

Automobilists can supply all needs in summer, winter, spring or fall by watching the Want Ad Columns.

HORSES AND CARRIAGES.

BITHELL — New and second hand harness, saddles, buggies, lorries, waggons, waterproof goods, trunks and valises. 773 St. Lawrence, East 370. 153 78

HORSE, beauty, 900 lbs., 8 years, with buggy, harness, all for $95. 1421 St. Denis.

HORSE, cab and harness to be sold at once. No offer refused. 786 St. Catherine west. 195 2

HORSE, buggy and winter outfit, all first class. Apply 592 Valois st., any time. 194 2

LIGHT HORSE and harness and express, $85. 52 Stadaconna.

YOUNG HORSE, express and harness for sale. 1143 Verdun ave.

POULTRY AND EGGS

GRIST MILL, "Black Hawk," for sale. $4. 49 St. Jerome street.

MUST SELL 13 hens and rooster at once. Apply 681 Colbrook ave. Phone Melrose 736-J.

POULTRY are always nice to eat, but those fed on milk by Poulin & Co. Ltd, 39 Bonsecours Market, are still better. 189 30 eod

BOATS—LAUNCHES—ENGINES

FOR SALE, 10-12 h.p., 2 cylinder, 2 cycle, Lockwood-Ash engine, in first class running order. Complete with reverse gear, gasoline tank, propellor and shafting, muffler, exhaust pipes, two Samson spark coils, ancher, tool box and tools, automatic lubricator, etc. In damaged 23' x 5¼' hull. Best cash offer. H. N. Phillips, Central Y. M. C. A. 195 2 2aw

FOR BOATS, where unfailing reliability is paramount, buy a Buffalo, the time-proven marine engine. Distributor, E. Drolet, 137 McGill. 171 26 2aw

MOTORBOAT FOR SALE—20 x 5 ft., 4 cylinder, 4 cycle engine, 15 horsepower; 12 miles per hour; cheap for cash. Box No. 1509, Star Office.

SAIL YACHT required, Russel Stroud. Up. 7980, 664 St. Catherine st. west. 194 2

DOMESTIC PETS.

DOG—Russian Wolfhound, male and female, good pedigree, 2 months old, thoroughbred. 60 Ontario St. West. Plateau 2843. 194 3

ELEVEN RABBITS and seven hutches, $8, also sideboard, $10 and other articles; cheap. 10a Coursol.

FIFTEEN PAIRS of fancy pigeons Saskaroons and magpies, for sale, cheap. Address O. Hughes, P. O. Box 504, Ingersoll, Ont. 195 6

MONKEY FOR SALE—Young ringtail monkey, very tame, house pet. 2018 Notre Dame west.

PEDIGREED PEKINGESE dog for sale, male. Apply 588 St. Catherine st. west. 195 3

PERSIAN KITTENS, 2 months, one pure orange female, one tabby male. 382 Boyer St.

CLOTHING AND FURS.

BLACK FOX FUR SET, nearly new. Apply evenings, 5.30 to 7. 1750 Bordeaux Mt. Royal.

BOYS' SCHOOL SUITS

300 boys' sample tweed suits, Reg. to $7.50, for $3.98; 500 boys' sample tweed worsted and serge school suits, Reg. to $20, $5.45 to $7.45; 400 boys' high grade sample suits in tweeds, worsteds, and serges. Reg. to $25, $8.45 to $9.45; boys' shirts, shirtwaists, and solid leather school boots at big savings. People's Sample Store, 451 St. James st. 194 3aw

BOYS' PANTS, 50c; coats, $1.00; suits, $3.50 and $4.50; boys' raincoats, gabardine, $4.00 up; men's vests, 50c; coats, $1.75; pants, $1.00; suits and top coats $4.00 up; large assortment of new good pants, $2.75 and up; all sizes, all wool, different styles. Young's Clothing Shop, cor. St. Catherine, west, entrance St. George St. 193 6

CLEARANCE SALE of men's suits from $5; single coats and pants from $1.50. All sizes all wool. E. Goldman, 700 Notre Dame west. 131 52eod

COATS—Two beautiful travellers' samples, trimmed with beaver and sable, latest, sacrificed $95, worth $275. 95 Hutchison st. 194 2

DRESS, Canton crepe, worn once; lady's riding suit 36-35; white fox scarf. Uptown 5944W.

DRESS—Beautiful evening dress, size 38, color pink (pale). Phone St. Louis 7193W.

GOOD BARGAIN

For sale, 24 coachmen's single breasted frock coats. Address C. E. Lamoureux, 71A St. James St. Main 308.

LADY'S SUIT, blue serge, 34; also tweed coat, cheap. 26 Prince Arthur West. Plateau 3987W.

MUFF, lady's silver black fox, never worn. Owner going South will sacrifice. Write Bennett, Post Office Box 1615, for appointment.

OVERCOAT—Gentleman's navy blue wrap overcoat and lady's Scotch tweed coat. Worn only a short time. Sell cheap. Apply 301 Drolet, between 6 and 8 p.m.

SUITS! SUITS! 5,000 men's and young men's sample suits in tweeds, worsted and serges of Canada's best manufacturer. Reg. to $55.00 to be sold for $10, $15, $20 and $25. Every suit guaranteed. Worth double. Raincoats at half-price. People's Sample Store, 451 St. James. 194 3 3aw

SEVERAL SILK and cloth dresses, $15 each, 34 and 36, worth $50. Must be sold. Plateau 3987W.

FURNITURE FOR SALE.

AXMINSTER RUG, beautiful Oriental design, size 9 x 12 feet $31; size 9 x 10-6, $45; genuine bargains. Call Wiltons, 39 McGill College ave. Phone Up. 2411. 194 2

BILLIARD AND POOL TABLE, 6 by 3, mahogany, slate bed, good condition. Plateau 3338. 194 3

BROWN WICKER CARRIAGE with runners. Plateau 4500. 132 Colonial ave.

BUFFET TABLE and chairs, carpets, gramophone, divanette, bedroom, combination stove, heater, very cheap. 217 Amherst. 193 3

BEAUTIFUL LARGE MIRROR, size 4 x 4, will sell cheap. Apply 114 City Councillor, Valcourt Apt., No. 2, or janitor. 195 2

BABY CARRIAGE for sale, sulky, nearly new, cheap. 1304 Verdun ave.

BEDROOM SET, mahogany, valued $250 for $125; fumed oak dining set, valued $350 for $165; Chesterfield set $58; brass bed, complete, $24; kyonix 4-piece bedroom set, $120; kitchen stove $20; Quebec heater, $6; kitchen table, $4; kitchen chairs, 95c; folding couch, $10, real bargain for early purchaser. 2976 St. Catherine east. Lasalle 3747. 195 2

BEDROOM SET, $100; beautiful Chesterfield set $110, 9-piece dining suite, $150; brass bed complete, $25; mahogany 5-piece parlor set, $60, also gramophone, divanette, living room set, rugs, all in splendid condition, must sell immediately. 225 Esplanade, near Rachel. 194 6

BABY CARRIAGE, wicker, reversible body, cheap. 290 Old Orchard ave.

BRASS BEDS fro $13; 60-lb mattresses from $10.95; guaranteed springs from $5.75. Moise Laurin, 815 Mount Royal east. 183 26

BABY CARRIAGE, white enamel, English, $15; wire back sofa, $15. 454 Argyle ave., Westmount. 194 2

BEDROOM SUITE, beautiful dining-room suite, walnut, Chesterfield suit, brass bed, tapestry boudoir set, gramophone, carpets, everything almost new; sell cheap to quick buyer. 1082 St. Urbain st. 191 7

CARRIAGE—Baby's white wicker carriage, winter runners. Good condition. Phone St. Louis 446.

COMPLETE HOUSEHOLD furniture, including piano, carpets, to be sold at once. Apply 1006 St. Denis. 193 2

CARPET, suitable for stairs or runners, Oriental design, $2.75 yard, extraordinary bargain. Call Wiltons, 39 McGill College ave. 194 2

CONTENTS of four rooms, also flat to sublet, owner leaving city. Apply 28 Selby st. 193 3

DINING-ROOM, bedroom and other furniture. Melrose 2317J. 193 2

DINING-ROOM SET, solid oak, mahogany Victrola, dresser, chairs, double folding couch, kitchen cabinet, bureau, must sell immediately. [illegible] Park ave., Apt. 14. 194 2

DAVENPORT, lounge, sofa, centre, mahogany table, Morris chair, etc. Tel. West 4214.

DINING-ROOM TABLE, fumed oak, six-foot extension, with one arm and five ordinary chairs and buffet, kitchen table and chairs, etc. Apply [illegible] Thornhill avenue, Westmount. Tel. Westmount 7526. 194

DINING-ROOM SUITE, [illegible] style, china cabinet, [illegible] Williams sewing machine, three-piece parlor suite, sliding bed couch, library table. Apply between six and seven o'clock, evenings, 41 Bruce ave., Westmount. 191 6

FURNITURE FOR SALE

DAVANPORT, $45; papiermache tray, $15; papiermache fire screen table, $40; spring couch, $10; glass swing frame, $15; couch, $10; bureau, washstand, $14; plates, wall decoration, lamps, glass, dishes, sweeper vacuum, almost new, $5. Phone Up. 2980.

DAVENPORT, large size, mahogany, tapestry covered, $1[illegible]; mahogany parlor table, sheep skin mat. 77 Third ave., Maisonneuve.

FURNITURE of a seven room apartment for sale, with continuation of lease. East 650.

FURNITURE of apartment, dining room and bedroom suites. 5599 Sherbrooke st. west, Apt. 1.

FURNITURE—Stoves, carpets, for sale. Reasonable. Very clean. 26 Gaudry avenue. 194 3 3aw

FURNITURE for sale, hall stove, nickel trimmed, coal heater, perfect condition. 451 Bleury.

FURNITURE FOR SALE of 5 apartments, cheap, with option of lease, $15 month, electricity, gas. 40 Stephen. 195 2

FURNITURE 4 rooms, with lease, cause of leaving. 415 Lasalle Road, corner Rielle, Verdun.

FURNITURE—Dining and bedroom and other household furniture for sale. Apply 458 St. Antoine street, between 2 and 5 p.m. Up. 4608. 194 2

FURNITURE very cheap, opportunity for young married couple, dining-room set, fumed oak, kyonix finished bedroom set, three-piece Chesterfield set, brass bed. 216 St. Ferdinand. 195 2

FURNITURE and carpet, etc. 243 Laurier west. 195 2

FURNITURE — Complete assortment. Easy terms to reliable persons. Bring this ad and secure special 5 per cent. discount. Jos. U. Gervais, 17 Mount Royal west. 244 312

GAS STOVE for sale, first-class condition, prices reasonable; terms cash. A. Dawson, 402 Bleury st. Plateau 2472. 195 4

GAS STOVE, Clarke Jewel, also coal stove. Apply 2154 Cartier st.

GAS STOVE, 3 burners, good order, good bargain. 1932a De la Roche.

GAS STOVE for sale, as good as new, $10. Apply at 3141 Bickerdike ave.

GRANDFATHER CLOCK, antique, fine brass dial, mahogany case, perfect going order, bargain. 1216 Green Ave. 195 3

HOUSEHOLD FURNITURE for sale cheap; four rooms; no dealers; Verdun district. Box 8237 Star Branch, Peel street. 194 3

LADY'S WARDROBE TRUNK, good condition, $8; lady's cloth coat, fur trimmed, $8; bargain. 208 St. Martin Street.

McCLARY'S KITCHEN RANGE, good baker, cheap. Apply evenings. 664 Panet street.

MASSIVE OAK DINING SUITE, equal to any in Montreal, a bargain $250. 127a Chmathan. Phone Main 5046. 195 2

PARLOR SUITE, bedroom, dining room suite, divanette, Chesterfield suite, very cheap. Apply 1006 St. Denis. 193 3

PIANO, Mulhollin, mahogany case, 3 pedals; also satin walnut dining room suite, 9 pieces, like new. 1226 St. Lawrence. 195 3

RANGE, warming closet, nickel trimming, water front; blue enamel bed. Call before 7.30, 186 Mance.

SINGER SEWING MACHINE, reduction $20 on used machines. Kelly's, 2143 St. Lawrence. Tel. St. Louis 10377. 193 3eod

SIDEBOARD, bureaus, oilcloth, heaters, pipes, electric fixtures, washtubs, beds, coal at your price. 153 Inspector.

SINGER SEWING MACHINE, half stand, kitchen table, pictures. 1707 Wellington st. Vic 1932W.

SLIGHTLY USED leather couch, brass bed complete, just like new; sell reasonable. 121 Rivard.

SINGER SEWING MACHINE, drop head. Apply 105 Villeneuve west.

TWELVE INCH BOWL and chain, electric light fixtures, at bargain. Apply 186 Peel st. 195 2

TURKEY RUG, splendid condition, 9½ x 12; no dealers. Apply 998 Tupper.

OFFICE AND STORE EQUIPMENT.

BAR FIXTURE, with three large mirrors, suitable for barber, confectionery, etc. Apply 22 McGill College ave. 195 2

COMPTOMETER, with key lock for sale, $115. Apply Box 8260, Star Branch, Peel st.

CASH REGISTERS, Nationals, second hand, at low prices, guaranteed two years. Blackwell & Landry Agencies Limited, 4 St. Lawrence. Main 4357. 174 26—3 aw—6-1-3

DESK, full size roller top, for sale very cheap. Apply Room 18, 30 St. John st. Main 8653.

DESKS, carpets, partitions, chairs, etc., for sale. Apply St. Louis 7931. 194 2

ELECTRIC Fixtures for store or office, cheap. Apply 588 St. Catherine St., west. 195 3

INTERNATIONAL TIME RECORDER for sale, also wood model, low price. Apply Mr. Wood, 3 Notre Dame west. Main 7624. 134 5

NATIONAL CASH REGISTERS, new and second-hand, for every line of business, new registers at $100 and upwards. The National Cash Register Co., of Canada, Limited. J. C. Laird, Sales Agent, one office only, 122 St. Catherine west. Phone Plateau 1566. 172 26

TYPEWRITERS for rent. All makes. Two machines for sale cheap. 816 Power Bldg. Main 666. 193 6

TYPEWRITERS, all makes sold, exchanged, rented, repaired. Main 2202. Canada Typewriter Exchange, 58 St. James.

WANTED TO PURCHASE.

BOOKS on every subject bought. Especially wanted Encyclopedia Britannica and books refering to Canada. Dickens Bookstore, 321 University. Uptown 2962. 193 3

BOOKS in large or small collections, books on every subject bought and sold. Diamond's Bookstore, 30 Bleury st. Plateau 2783. 206 312

CLOTHING, furs, watches, diamonds, jewellery, musical instruments, to be bought and sold, business confidential. Plateau 4061. Jack Vosberg, 149A Craig St. 211 156 eod

DOUBLE BRASS BED, complete; also medium sized wardrobe; must be cheap. Tel. Plateau 248[illegible].

FURNITURE — Any kind antique furniture, china, silverware, pictures, rugs, etc., purchased by B. M. & T. Jenkins, Ltd., 489 Phillips Square. Plateau 743. 24 312

FURNITURE of all descriptions, small or large quantities. Full cash value paid. Miller and Turnbull, 31 McGill College ave. Up. 9123. 112 312

MOTORCYCLE or motor attachment, or motor wheel wanted, must be cheap. Apply by letter. Forsythe, 136a Manufacturer St.

MACHINE shop equipment, consisting of planer, lathe, shaper, good order. Box [illegible] Station E, [illegible] St. Louis 95. 195 2

NEW YORK Furniture and Trading Co. pays best prices for household and office furniture, carpets, etc. 1228 St. Lawrence. St. Louis 8336. 211 312

PIANO, used upright, not to exceed $100. Apply Box 8284, Star Branch, Peel st. 195 2

VICTORY BONDS bought for spot cash. H. L. Coombs Co., Ltd., 145 St. James st. Main 6180. 251 312

WANTED TO PURCHASE—Brass fender and fire irons; must be reasonable in price. Apply giving address and price. Box [illegible] Star Office.

AGENCIES WANTED

CERTIFIED traffic manager leaving for Fredericton Sunday would execute commissions for any [illegible]. Box 1551 Star Office. 195 2

WESTERN TRAVELLER, experienced, residence Vancouver, [illegible] to write wear house dresses, [illegible] wash suits, for jobbing and departmental store trade. Address Box [illegible] Windsor Hotel.

MISCELLANEOUS

HUNTERS AND SPORTSMEN

cordially invited [illegible] inspect special high grade [illegible] makers art [illegible] game scenes [illegible] world's best [illegible] Greener [illegible] Build[illegible]

I WILL NOT [illegible] any debts co[illegible] [illegible] Aug [illegible] JOHN B[illegible]

MADAME ME[illegible] [illegible]

[illegible] poor [illegible] building. Born [illegible] start using the W[illegible] They [illegible] pay

BUSINESS CHANCES.

ADVERTISER would dispose of patent rights invention, interesting to motorists. Box 8257, Star Branch, Peel st. 194 2

ASSISTANT MANAGER wanted in Eastern Canada Securities, Limited, young man with knowledge of general office work, good salary, chance for advancement. Investment secured. Apply Manager, Eastern Canada Securities, Limited. 195 2

ABOUT 15,000 square feet in building corner St. Antoine and Chatham sts.; heated, fully sprinklered, hardwood floors, light on all sides. Steam obtainable for manufacturing purposes. Separate entrance and exit, and separate elevator. Apply Davis & Co., 356 St. Antoine st. 183 26

BUTCHER'S STALL for sale, giving up business. Address 159 Workman St., after 7.00 p.m. 193 3

CAPITAL WANTED

Partner who can furnish about three to five thousand dollars, finance expansion, motor truck business, safe investment; good return. Write MacMillan, 22 Mayor st.

CREAMERY with dwelling, 5 rooms, rent $16, will sell furniture if desired, very cheap, leaving city. 1068a St. Catherine east.

CONFECTIONERY, fruit and ice cream parlor, best location in the city; good bargain for quick buyer. Reason for selling, sickness. Apply 1075 Bernard. 193 3aw

DO YOU WISH TO BUY OR SELL A business? Consult us, we can help you. Use our free listing. No charge whatever unless transaction completed. Service Brokerage Corporation, 16 McGill College ave., Room 2. Uptown 2938. 170 52

EASTERN CANADA SECURITIES Limited, 97 St. James street, Business Chance Department, specialize in sale of established businesses including hotels, grocery, butcher, cigar and stationery stores, etc. Our investigation department protects our clients. 159 75

FOR RENT, eight roomed house and furniture for sale; this would make a nice little rooming house, rent reasonable. Apply at 290 St. Antoine St. 195 2

FIRST CLASS opportunity for party with two thousand or two men with one thousand each, take retiring partner's interest in Company, handling confectionery specialties. Statement shows 700% profit past three months. Eastern Canada Securities, Limited. 195 2

FOR SALE, Cigar, Candy and Ice Cream Store, doing fine business, living rooms connected, good locality, reason sickness. Bargain. Apply Box 8206 Star, Peel St. Rent $10.00 month.

GENUINE BARGAIN.—Contents of furniture store and flat. Must sell, leaving country. J. Porter, 188 St. Louis, Lachine 570-W.

GROCERY, fruit and butcher shop for sale, St. Catherine st. west, doing $1,000 weekly. Apply Box No. 1573 Star Office.

GROCERY wanted. Location for grocery, or will buy grocery with small stock. Box 8257, Star Branch, Peel st.

GROCERY STORE for sale; no reasonable offer refused, cause sickness. 635 Notre Dame west.

HEAVY MOTOR CARTAGE

Five-ton truck, suitable hauling sand, stone, etc., working every day. Run this truck and make good living. Price $1,200, $400 cash, balance easy. Reply at once. Box 1592 Star Office. 195 2-aw

HAVE NUMEROUS CLIENTS with cash to purchase rooming houses. If you want to sell your business, consult us immediately. Eastern Canada Securities, Limited. 195 2

LADIES' ready-to-wear store in the busiest North End section for sale, or rent with a 4½ year lease along with stock and fixtures to company charter. Only those seriously interested need apply. Box 8259, Star Branch, Peel st. 195 6

MILLINERY BUSINESS for sale; present owner leaving town. Apply 254 Amherst st., near St. Catherine east. 187 12

NOTICE

State managers for Quebec and Ontario for the 20 Century Wonder Machine, wonderful invention, great money saver, absolute necessity; demand for millions, life time opportunity to make big money, safe, clean, sure business; free demonstration daily and evenings; $250 up will start you. Come see it work. W. G. Smith, Room 384, Windsor Hotel.

NEW LELAND HOTEL and bowling alley for sale, all renovated from top to bottom, doing a good business. For further particulars apply to the undersigned. W. J. Needham, Box 1029, Pembroke, Ont. 182 26

OWING TO RETIREMENT, due to illness, opening in established brokerage and security corporation, opportunity buy retiring party's interest, good salary, share of profits. Must be active and furnish references. Eastern Canada Securities, Limited. 195 2

ONE TON FORD TRUCK with contract cheap. Up. 4363. Up. 3269. 193 3

PARCEL DELIVERY business for sale. Old established business. Ford truck. Apply 121 Rivard, or 337 Clarke. 194 3

ROOMING HOUSES FOR SALE—One on Mance st., near Milton, 10 rooms will make a bargain for three days; one on Stanley near St. Catherine, 7 rooms; one on St. Catherine near Fort, 8 rooms rent $35; one on Notre Dame west, near St. Henry Station, 22 rooms, rent $40, one on Lagauchetiere west, near stations, 12 rooms; 2 on St. Denis, 16 rooms each, all these houses are well furnished and are on sale very cheap. For information apply L. A. Brault, 38 Notre Dame east.

ROOMING HOUSE for sale, 8 to 17 rooms, very best location, revenue $150 to $300; a good opportunity for quick purchaser. Dan Brunet, 294 St. Catherine east, Room 99. 195 3aw

ROMING HOUSE for sale, good money maker, 11 rooms, 9 rented. 80 St. Antoine.

RESTAURANT and grocery combined for sale. No reasonable offer refused. Apply 277 St. Christopher st. 195 3

RESTAURANT and barber shop for sale, seven years established. Apply 2688 St. Catherine East, Maisonneuve. 193 2 eod

SALESMAN take interest in manufacturers agency handling exclusive agency for English cutlery for Dominion of Canada. Investment two to five thousand, good salary and share of profits. Eastern Canada Securities, Limited. 195 2

SHOE STORE FOR SALE—For all information, address 2701 St. Catherine east, tel. Lasalle 2227. 195 4

SPLENDID opportunity to acquire at a low price high class automobile livery business, well established. Write Box No. 1594 Star Office. 195 4

$300 BUYS half interest light manufacturing business for Canada, want active party at once, market for millions, big quick returns, every home a buyer, want to start making this week. Call any time. H. DeGroff, Room 267, Windsor Hotel.

PATENTS.

INVENTORS should write for our guide book, "How to Get Your Patent." Tells terms and methods. Send model or sketch for our opinion of its patentable nature. Randolph & Co., Dept. 12, Washington, D.C. 187 30

PATENT NOTICE.—Any one desiring to obtain the invention covered by Canadian Patent No. 140322 granted 21st May 1912, to La Societe Anonyme des Eleveteurs de Liquide Chaine Helice Bessonnet Favre, assignee of Henri Bessonnet Favre, both of Chatellerault, Vienne, France, for Improvements in Chain Pumps, may do so upon application to the undersigned who are prepared to supply all reasonable demands on the part of the public for the invention and from whom full information may be obtained. Fetherstonhaugh and Co., Ottawa, Canada. Russel S. Smart, resident.

WILLIAM C. LINTON, Patent Attorney and Consulting Engineer; write for my free booklet, "Inventor's Adviser." Offices 364 University st., Montreal, and 920 E St. N.W., Washington, D.C. 186 78

FINANCIAL.

VICTORY BONDS bought for spot cash. H. L. Coombs Co., Ltd., 145 St. James st. Main 6180. 251 312

VICTORY LOANS wanted to purchase any amount not exceeding four thousand dollars plus bonus. Apply Star Office, Box No. 1560.

WILL [illegible] bonus of [illegible] Address Box No. 1578 Star Office.

MONEY TO LOAN

ARTHUR PANNETON, 30 St. James. Main 1002. Loans on mortgages on [illegible] residential estate and other securities. Any amount over $[illegible]00. 96 312

LOAN—On sum of thirty thousand [illegible] first mortgage [illegible] Bros., [illegible] St. James. 198 2

MORTGAGE LOANS.

LOANS ON CITY PROPERTY, in any amounts up to $150,000. Victory Bonds bought for spot cash. H. L. Coombs Co., Ltd., 145 St. James st. Main 6180. 251 312

LOANS on good first and second mortgages, balances of price of sales purchased. Rivest Notary, 507 Transportation Bldg. Main 1619. 192 36 2 aw

WANTED—Three amounts of $2,500 each on separate properties, on first mortgages, 8 per cent payable quarterly. First class security. Marcil Trust Company, 290 St. James. Phone Main 3791. 185 22

$10,000 WANTED—A-1 security, best residential property, 7 per cent for five years. Wilder-Bermingham, 349 Bleury; Plat. 240; open evenings.

AGENTS WANTED.

AGENTS as city travellers make 6 to 10 dollars daily. Apply 3 Craig East, Room 9.

AGENTS—Get in aprofitable all-year commission business of your own. Every property owner needs some of our 900 varieties of hardy Red Tag trees and plants. No capital needed. Complete equipment and instruction free. Write Dominion Nurseries, Montreal. 138 56 2aw

EARN MONEY at home. We will pay $15 to $50 weekly for your spare time writing show cards; no canvassing. We instruct you and supply you with work. Write Brennan Show Card System Limited, 40 Currie Bldg., 269 College street, Toronto. 181 26

LIFE INSURANCE CO. just opening up with the best contract in the market wants a business getter and organizer. H. J. Ross Sons Ltd., 180 St. James. 194 4

MAKE MONEY AT HOME—$15 to $60 paid weekly for your spare time writing show cards for us; no canvassing; we instruct and supply you with work. West Angus Showcard Services, 57R Colborne st., Toronto. 182 26

MEN and women, not to canvass, but to travel and appoint local representatives; $21 a week and expenses guaranteed, with good chance to make $30 a week and expenses; state age and qualifications; experience unnecessary. Winston Co., Dept. G., Toronto. 183 9 2aw

NEW STEAMBOAT COMPANY needs men who have proved their ability to sell stock. Apply Box 1553, Star Office.

OBTAIN PLEASANT EMPLOYMENT at home, auto knitting. Previous experience not necessary. Make big money weekly. Enclose three cent stamps, full particulars. Auto Knitter Co., West Toronto, Canada, Dept 15-C. 187 47

PORTRAIT AGENTS wanting lowest prices, unexcelled quality, best services on prints, finishes and frames. Pearl paintings, chromos. United Art Company Limited, 4 Brunswick Act., Toronto, Ont. 162 37 3aw 6-1-3

SALESMEN—We pay weekly and offer steady employment selling our complete and exclusive lines of whole-root fresh-dug-to-order trees and plants. Best stock and service. We teach and equip you free. A money-making opportunity. Luke Brothers' Nurseries, Montreal. 137 46 eod

TRAVELLERS with good connection, to take line of waterproof clothing for Eastern Western Ontario and Maritime, good opportunity. Apply Box No. 1535 Star Office. 194 2

57 MILES PER GALLON made with new patented gasoline vaporizer. Write for particulars. Stransky Vaporizer Co., Pukwana, S. Dakota.

PARTNERS WANTED.

PARTNER with $5000 to take active part in first class concern. Good salesman preferred. Box No. 1595 Star Office. 195 2

PARTY with $2500, 35 years old, French, high education, would like to go as partner in a sound established business, where a real assistant is needed. A1 references. Box No. 1590 Star Box. 195 4

PARTNER—With $6000 capitol, to invest in well established business, 50 per cent profit. Guaranted good income. Write Box 50, 1001 Laurier, west.

YOUNG MAN desires partnership with sound proposition, with good prospects. Wluld invest $500. Apply Box 8238, Star Branch, Peel st. 194 2

EDUCATIONAL.

ALBERTS, T., Professor of Music, McGill Conservatorium, pupils taken for violin, piano, etc. European method. 400 Burnside Place. Uptown 3472. 195 2 2aw

ACCOUNTING— Practical bookkeeping taught in three months, by expert accountant; no text books; evening classes; individual instruction. Phone Mr. Begun, Main 8360. 194 25

CHAUFFEURS and Mechanical Courses given by the Detroit Automobile Engineering Co. Instructors are expert on all European and American cars. License from 2 to 4 weeks according to ability. Day and evening classes. Apply 38 Belmont Court, head of Belmont Park. 194 5

CHAUFFEURS. — Learn automobile at Coulombe school, license guaranteed from Technical School, with good references. You can learn without any advance payment and pay small amount each week after your examination. Coulombe, 708 Demontigny. East 4344. 202 312

DO YOU SPEAK FRENCH?

If not, follow our new french phonic correspondence course. Hundreds have succeeded to speak French fluently in few weeks. Why not you? La Compagnie Canadienne des Cours par Correspondence, 333 Viger Ave., Montreal. 192 6

ENGLISH SPEAKING gentleman wishes instruction in French conversation, by either lady or gentleman during late afternoons or evenings. Apply Box No., 1562, Star Office. 195 2

EDUCATIONAL.

FIRST-CLASS industrial engineer for large concern about to commence manufacture of a new superior building board shingles, etc. Salary $[illegible] upwards; investment of $4,000 to $5,000 required for which directorship and principal interest is given in company. Inquiries confidential. In first instance phone Mr. Reilly, Main 8760.

FRENCH TAUGHT privately by gentleman, success assured, moderate rates. 91 Sherbrooke east. Phone East 2541. 195 4

LEARN BARBER TRADE—Few weeks required; ample opportunity for practice; percentage paid while learning. Moler Barber College, 62 St. Lawrence st., Montreal. 74 213

LEARN CORRECT FRENCH, professional teacher, attention to businessmen. A. Dumas, B.S., 387 Mount Royal east.

MECHANICAL and chauffeur courses given day or evening, on standard makes of cars, by practical workmen; pay after you learn; license in three weeks; position secured. Apply 277 Visitation. 194 5

MISS M. BECKINGHAM will accept pupils for piano lessons, Sept. 6th, beginners accepted. 719 Melrose ave., Melrose 2281-W. 194 2

OFFICE INSTITUTE of Shorthand, latest scientific methods, positons secured for graduates. Success guaranteed. Plateau 1495.

PRIVATE LESSONS—French language taught by experienced teachers. Reduced rates. Mostly conversational. Apply Meilleur Institute, 333 Vigar ave., Montreal. 195 10

PARK AVENUE Clinical Hospital Training School for Nurses Registered. Three years' course. Eight-hour day, six-day week. Educational requirements: One year High School or equivalent. For information apply to Superintendent of Park Avenue Clinical Hospital, 789 Park ave., Rochester, N.Y. 182 9 9am

PARK AVE., 72—Plateau 4933W. Vriterion Trio, violin, 'cello, piano; also orchestra supplied for concerts, picture theatres, etc. Pianoforte teaching at above address.

POPULAR MUSIC AND RAGTIME

Piano playing guaranteed in three to six months, or money refunded. No scales or exercises. Popular songs taught immediately. Call for demonstration. American School of Popular Music, 124 Stanley. Uptown 3250. Booklet free on request. 182 15

PUBLIC SPEAKING, elocution, vocal development and expression; individual and class lessons. Mr. Harcourt Farmer, 740 Sherbrooke west. Up. 3542. 215 266

VOICE PRODUCTION, singing, pianoforte playing. W. Arthur Jones, A. R. C. O., (organist American Presbyterian Church), studio 437 Guy St. Appointments by letter. 195 7eod.

YOUNG MAN, Parisian, would like to meet respectable person to learn English. Box 8267, Star Branch, Peel st.

TEACHERS WANTED.

FEMALE TEACHER wanted for River Desert Dissentient School, with first class elementary diploma. Salary $60 per month. Duties begin Sept. 1st, 1921. W. Smith (Sec'y-Treas.) River Desert P.O., Que. 184 18

HULL. — Qualified Protestant lady teacher wanted. Bowman and Denholm School, salary $40.00 month, 8 months' terms, open Sept. 1st. Average attendance 13. Chris. McMillan, Poltimore, Que.

QUALIFIED Protestant teacher wanted for Perkin's school No. 1. Apply to Charles W. Wallingford, Sec.-Treas., Perkins, P.Q. 189 6

TEACHER wanted with academy diploma as principal of the Ascot Consolidated School, 1½ miles from Lennoxville; open about Sept. 1st; term 10 months. Apply, stating experience and salary required. W. W. Baker, sec'y-treas., Lennoxville, Que. 185 12

TWO PROTESTANT TEACHERS wanted with elementary diploma preferred, for Chatham No. 1; term of nine months at $50 month, commencing Sept. 1st. Apply to D. W. Owens, Grenville, R.R. No. 1. 194 2

SITUATIONS VACANT—MALE.

AN ENERGETIC MAN, speaking both languages, not over 30 years old, will be required 1st October to sell an article in constant demand and for which advertiser has an old established connection in city and district. Full particulars to Box 1565 Star Office.

ASSISTANT COOK wanted for the Country Club, St. Lambert. Tel. Main 1124.

ADVERTISING MAN

Young man, experienced in writing copy and making layouts, with original ideas and able to write copy which will bring results, wanted for newspaper. State experience and give references and full particulars to Box 1563, Star Office. 195 3

ASS'T FUR DESIGNER & FITTER

Holt, Renfrew & Co. Ltd. have a splendid opening for one experienced in cutting patterns and fitting high grade fur garments. A splendid opportunity for advancement and improvement. Apply with references to the Head Designer, Holt, Renfrew & Co. Limited. 194 6

APPRENTICES

Young men, not over 21 years of age, with good education to learn composition (typesetting), knowledge of both languages preferable. Apply in writing to John Lovell & Son, Ltd. 188 10

BUTCHER wanted. Must speak both languages and have some grocery experience. 1271 Bernard, Outremont. 194 3

BOOT AND SHOE SALESCLERK

The John Murphy Company Ltd. have a vacancy for an experienced shoe clerk. Must have first class references and speak both languages. Apply Employment Bureau, The John Murphy Co. Ltd. 194 3

SITUATIONS VACANT—MALE.

BUTCHER WANTED—West End shop, one accustomed to fancy orders, speaking both languages fluently; references required; good salary; permanent job. Preference given to party who has connections. Box 27, 615 St. Antoine. 194 2

BOY as messenger for law office. Apply giving reference to 808 Dominion Express Building.

BOY WANTED, must have good reference. Apply Z. Hill, 137 St. Peter St.

BUTCHER—Experienced, speaking both languages, with reference. Apply to Atwater Meat Market, 618 Atwater ave. Tel. West 4258. 195 2

BREAD AND CAKE BAKER — First class, wanted immediately. Apply, stating wages. Lang Walker, Cookshire, Que. 195 2

BAKER AND PASTRY COOK wanted for S.S. Manoa. Apply Steward, steamer Manoa, Shed 18, Victoria Pier.

BUNCHMAKERS AND ROLLERS

Wanted, bunchmakers and rollers with experience, good salary. Apply to Mr. Lafleur, at Thos. Harkness, Son & Co., 29 St. Peter st.

BOOT AND SHOE SALESCLERK

The John Murphy Company Limited have a vacancy for an experienced shoe clerk. Must have first class references and speak both languages. Apply Employment Bureau, The John Murphy Company, Limited. 193 3

COMPOSITOR FOREMAN—Permanent position, for first class man; open shop; 48 hours; references required. The Federated Press, Limited, 11 Cathedral St., Montreal. 191 12

COMPOSITORS. — Wanted foreman compositor and hand compositors. Steady work to competent men, 48 hours. Apply to D. Bentley & Co., 41 Bleury st., Montreal. 193 3

CLOTHING SALESMAN

Wanted for west end part of city, speaking both languages; permanent position for good man. Apply Box 8242, Star Branch, Peel st. 194 2

CARRIAGE STRIPERS, steady work. Apply Thos. Davidson Mfg. Co., Ltd., 666 Albert street. 194 2

CLOTHING CUTTERS wanted immediately. Apply S. L. Nathanson & Sons, 321 Bleury, sixth floor.

CITY TRAVELLER — Wanted, young man with some knowledge of the hardware business. Well recommended. Permanent position. Apply room 303, Imperial Bank Bldg.

CHEF — Good all round man; good references; 20 years' experience. Box 8[illegible]5 Star Branch, Peel st.

CANDY MAKER wanted, of experience, for hard boiled goods. Permanent job. L. Martineau Ltd.

CHAUFFEUR, 5 years' experience, city references. Apply by mail or call at 606 Gertrude st. Raymond, Verdun. 194 2eod

COATMAKERS wanted. C. E. Lamoureux, 71A St. James st. Main 308.

DRAPERY SALESMAN, experienced high class, with an artistic knowledge of high class decorating and thoroughly conversant with drapery materials. Apply Murray-Kay Employment Office, Toronto, Ont., 5th floor, annex, 11 to 1 P.M. 194 3

ENGINEER wanted for steam laundry. Must have 2nd class certificate and be capable of making repairs necessary in plant. Steady employment to sober, industrious man. Apply by letter, giving age, references, wages expected. Prefer man living in Verdun or Point St. Charles. Box 1574 Star Office. 195 3

EXPERIENCED SALESMEN, able to repair computing and platform scales. Apply Bernard Kieker & Co., 1835 Papineau.

EXPERIENCED EGG CANDLER. Apply Swift Canadian Company Limited, 500 Craig E.

FARM HAND.—Wanted a married man who knows all kinds of farm work; must be a good milker and understand the feeding of a dairy herd. Milk and fuel, house and garden provided. House will have hot and cold water, bath, with permanent cook stove. Apply giving particulars and references to W. S. Graham, Woodside Farm, Hudson Heights, Que. 194 2

FARMER WANTED for Eastern Townships Farm. Will rent or run on profit sharing basis. Apply stating experience, salary expected, etc. to Box No. 1581 Star Office. 195 2aw.

GARDENER — An experienced undergardener required with special knowledge of green houses. Address to Walter T. Lannen, Parliament Buildings, Quebec. 189 6

JUNIOR CLERK wanted for large wholesale office. Apply Box 1471, Star Office. 193 3

JUNIOR CLERK wanted in a large British Fire Insurance office. Apply in own handwriting, giving age and salary desired to Box No. 1474 Star Office. 193 3

LIVE SALESMAN wanted for Provinces of Ontario and Quebec. Man with clean subscription book or insurance record preferred. Must be able to earn $60 weekly on liberal commission basis. Box M-303 Star Office. 192-6

LIVE MAN for piano and phonograph business, good proposition for right man; state experience. Box 8255, Star Branch, Peel street. 194 2

MACHINE SHOP FOREMAN

preferably with paper mill experience, familiar with repairs and maintenance work, pumps, paper machine parts, steam plant, water wheels, welding, etc. Must be first class man. Give full details, age, education, experience, salary, references and enclose small postcard photo. M. 314 Star Office, Montreal. 193 3

MARRIED COUPLE wanted for doctor's house. Apply between 3-4 and 8-9 p.m. at 11 Sherbrooke east. 194 2

MAN wanted to drive car, willing to learn piano and phonograph business. Up. 347. 194 2

Want Ads.

for insertion in

The Montreal Daily Star

must be received by 6 P.M. on the day preceding insertion, to insure proper classification.

SITUATIONS VACANT MALE.

MECHANICS WANTED

Must be between the ages of 25 and 50, neat in appearance, and above average in intelligence. We can use a few such men to train for special work on our sales force. You will be given one week intensive sales training free of charge by an expert in our business. After completing this course you are in a position to earn from $50 per week and upward with unlimited possibilities for promotion. Apply Room 118, Windsor Arcade, 153 Peel st. 194 2

MARRIED COUPLE wanted immediately for Pembroke, Ontario, to take entire charge of housework, including furnace, etc. Two in family; good references required. Telephone Westmount 7826 for appointment. 194 5

MARRIED COUPLE wanted as janitor. Must have janitor's experience and references. Write to Box 1523, Star Office. 194 3

MAN — Wanted, good reliable man to deliver milk, reference required. Box 8271 Star Branch, Peel st.

MAN wanted, experienced, steady, sober single man (Scotchman preferred); work on dairy farm; must be good milker; good home and place for right man. State wages by month. Emmet Murphy, Huntingdon, Que., Route No. 1.

OPERATORS in men's pants, as pocket makers, must have experience. Apply 324 Notre Dame west, 4th floor.

OFFICE BOY, for accounting department; Good opportunity for intelligent youth with high school education. State age and full particulars to Box No. 1589 Star Office. 195 2

PLUMBER—First class plumber. H. A. Egan & Son., 115 Colonial ave. Plateau 692.

PRINTERS wanted for high class Winnipeg firm, hand and machine compositors. Forty-eight hour week and open shop conditions. Box M-325 Star Office, Montreal. 195 3

RESIDENTIAL MAN wanted for Montreal on a good line of cloaks and suits. Must be well experienced. Apply Box 130, Montreal Star, Toronto. 191 5

RIP RAP LAYERS

Apply Mr. Heroux, Atlas Construction Co., Limited, Aqueduct Contract, Verdun. 194 6

SALESMAN—A self-respecting salesman, whose ambition is beyond his present place, might find more congenial employment with us, and double his income. We require a man of clean character, sound in mind and body, of strong personality, who could appreciate a life's job with a fast growing concern, where industry would be rewarded with far above average earnings. Married man preferred. Apply A. Lefaivre, Room 30, 171 St. James st. 192-118

SALESMEN and insurance brokers, if you are an active and experienced man, not afraid of work, we can assure good immediate returns. Liberal commission and conditional salary. J. Ade. Tremblay, Room 305, 260 St. James Street, Montreal. 177 26 eod

SALESMEN wanted, six, permanent position, with good future. Apply between 10-12 a.m., today. 312 Coristine Building. 195 4

SALESMAN wanted to take up medium line of ladies' dresses in Montreal and adjacent territories. Apply by mail to Belmont Dress Company, 233 St. Lawrence. 195 3

STENOGRAPHER — Young man with business aptitude and references. Apply Room 5' Orpheum Theatre Building.

SHOE REPAIRER wanted, first class, who can run Goodyear stitcher and machines; steady work to a first class man. George Fex, 207 Princess st., Kingston, Ont. 195 2

SALESMEN (6) to take orders. Mr. Garrow, 6-8 p.m., 340 Ontario st. east.

SALESMAN TO SPECIALIZE on sale of Ford trucks; must speak both languages, and have good connections. Only experienced men need apply. Good salary and liberal commission paid. Apply Star Office, Box 1524. 194 2

SWEATER KNITTER — Experienced for sweaters wanted; only experienced need apply. 870 St. Lawrence. 194 2

TRAVELLER—For Province of Quebec, in grain, flour, and feed; experienced; speaking French and English. Box 1508, Star Office. 194 2

TYPIST—Accurate. Apply Room 3, 4[illegible] St. Francois Xavier.

TRAVELLER with connections for good line popular priced ladies' dresses, for Maritime Provinces. Apply M. Wittal, 246 St. Andre st., Montreal.

TRAVELLER wanted to join advertiser in important new fancy gelatine transparent boxes; one used to fancy box trade an advantage. Have selling rights for Canada and several other good commission English lines. Capital required from $3,000 to $5,000. Send full particulars and past record to Box 1557 Star Office. 195 2

UPHOLSTERERS wanted. Highest wages and steady employment. For further particulars apply by letter to Dominion Upholstering Company, 13[illegible] Bank Street, Ottawa, Ontario. 189 12

VIOLIN PLAYER wanted. Phone Vict. 908, from 2 to 4 and from 8 to 10 p.m.

WINDOW DRESSER WANTED

Young man to dress windows and make himself useful around in dry goods store. Rogers & Co., Park and Fairmount. 195 2

WANTED—General operator, finishers, edge baster, canvas baster, under presser, finisher presser. Apply to English & Scotch Woollen Company, 851 St. Catherine st. east. 194 3

YOUNG MAN, experienced in shoe trade, must talk both languages; references. F. Leroux, 1341 St. Lawrence. 194 2

YOUTH wanted, familiar with make-ready on Platen presses. Birch-Hinds Printing Co., Unity Building, 46 Alexander st., city.

YOUTH — Smart, required for shipping room, able to typewrite. Apply A. J. Alexander Limited, 428 St. Paul west.

YOUNG MAN, to be of general use in office, must be able to operate typewriter. Apply Box 1579 Star Office.

YOUNG MAN wanted for retail grocery business with reference. Apply U. J. Brown, 868 St. Catherine st. west.

YOUNG MAN to take orders for toilet soaps. State age, experience, to Box 8277 Star Branch, Peel st.

YOUNG MAN wanted as clerk in railway office. Must be good writer, quick and accurate in figures. Apply Box 1561 Star Office.

SITUATIONS WANTED MALE.

AUTOMOBILE WASHER desires position, 3 years' experience on high grade cars, both languages, best references. A. Proulx, 295 St. Elizabeth.

ACCOUNTANT will open and write up books of small concerns. Fully qualified and well recommended. Terms moderate. Apply Box 1436 Star Office. 193 5

ACCOUNTANT versed in up-to-date methods of bookkeeping, is prepared to take charge of books of firms not employing bookkeeper. Income tax and Government returns prepared. Monthly and yearly audits. Box 1112 Star Office. 185 12

BOOKKEEPER and general office man, young, clean cut, experienced, both languages, references, $20. Plateau 434.

BOY, age 15, seeks situation as office boy, [illegible] graduated from public school. Phone Melrose 736-J. 195 3

BAKER desires position, American bread and French pastries. 574a Amherst. H. A. Daudlin. 195 3

BOOKS OPENED, postings kept up-to-date, [illegible] audits for small companies. Main [illegible]. 195 5

BUTCHER, first class, wants position at once, steady and sober, references. Vic. 30[illegible].

BOOKKEEPER-ACCOUNTANT, thoroughly competent in all details of office work, can take charge of complete set of books, [illegible] financial statement. Reply Box 1490 Star Office. 194 3

Classified Advertisements Continued on Page 20

TRADES AND BUSINESS CARDS

Useful Directory of Skilled Workmen, Tradesmen, Craftsmen, and Specialty Shops.

CAST-OFF CLOTHING.

C. SCHWARTZ, Main 542, pays twice as much as any other dealer for cast-off clothing, carpets, furniture, etc. 620 Notre Dame west. 224 312

D. BERNSTEIN, 993 Notre Dame West, pays highest prices for clothing, furs, furniture, etc. Main 1956. 171 26

DAVID PEARSON pays full value for clothing, furs, jewellery, diamonds, furniture, carpets. 267 Craig east, corner St. Denis. East 6173. 202 312

GOLDEN WEST STORE, 93 Craig st.—Highest prices paid for cast off clothing, jewellery, furs, furniture, etc. Call Plateau 806. 184 312

H. PEARSON, PLATEAU 2148

58 Craig street west, still pays the highest prices for ladies' and gentlemen's cast-off clothing, for fur-lined coats, as well as furs of any other description, jewellery and furniture. Special prices paid for Tuxedo and dress suits. 98 312

I. SELSKY pays highest prices for clothing, furs, jewellery, tools, etc. 1039 Notre Dame West. Victoria 2526. 126 26 2aw 3-6

LEHRER, JACOB, pays full value for cast-off clothing, furs, jewellery, furniture, carpets, etc. 580 Notre Dame west. Main 3414. 211 156 eod

MENDELSON, M.—Call Plateau 2309 and get best prices for clothing, furs, diamonds, jewellery, furniture, etc. 109 Craig st. west. 137 312

SAM PEARSON, Main 965, still pays highest prices for ladies and gentlemen's suits, spring and fall overcoats, furniture and furs. Persons wishing to secure best prices see me first. Mail orders attended. 776 Notre Dame west. Main 965. 87 118

TAILORING.

EXTRA TROUSERS FREE with navy pin stripe imported worsted suit to order $38.50, regular $75. New Idea Tailors, 347 University. 192 6

REPAIRS.

AUTO OWNERS ATTENTION. Repairs to all makes at owner's garage. Phone Vic 1115-W. 194 5

CARPET CLEANING

CANADA CARPET CLEANING CO. Carpet lifted, beaten, washed, [illegible] and laid. 66 Latour. Main [illegible]. 189 [illegible]

ELECTRICAL

[illegible] ELECTRIC CO., 803 St. [illegible] West. Uptown [illegible] [illegible] Mazda Lamps [illegible]

SOCKS KNITTED [illegible]

CARPENTERING, PAINTING, PAPER HANGING, PLASTERING, PLUMBING, ROOFING, ETC.

D. V. General House Repairs—Painting, paperhanging, carpentering, brick, concrete and cement work. St. Louis 2661. 88 Fairmount ave. west. 129 78

G. DRUMMOND—Painting, tinting, paperhanging, practical tradesman; moderate charges. 3A Charron street, Point St. Charles. Phone Vic. 1740. 195 3

SEGUIN, Painter, Whitewasher, Paperhanging, walls repair, accept work by contract. 2568 Esplanade. St. Louis 5478. 186 8

WHITEWASHING, PAPERHANGING, painting, personally attended to. W. Walsh, 16 Addington ave., Westmount. 2764W.

FURNITURE DEALERS

ALLENBY'S FURNITURE Exchange gives reasonable prices for household furniture, rugs, dishes, pianos, silverware, etc. Our motto "Satisfaction." Phone East 8760. 203 312

FLOOR COVERING

At the four Lamy's stores, they offer special bargains during this week in floor coverings. The choice is the most complete and price cannot be compared. Coupons, 2 yards wide, 39c. Floor covering, on canvas, good quality, 59c. A big choice of linoleum coupons, 2 yards wide, 75c. Stair oilcloth from 25c a yard. We still have a quantity of Oriental rugs on solid base, three coats of varnish. Special prices for this week, 2x3 $1.75 [illegible] Congoleum rugs, Red Seal [illegible] four Lamy's stores [illegible] the damage. Sold at special prices [illegible] Lamy's 527 Centre st., Point St. Charles, Vic. 717; 170 De la Roche, near Mount Royal, St. Louis 8186; [illegible] Ontario St. near Orleans, Lasalle [illegible]; 184 Beaubien Blvd, St. Denis. 194 2 aw

GRADINGER, B. Best prices paid for all kinds of furniture, carpets, stoves, clothing, etc. 61[illegible] Notre Dame street. Tel. Main 8667. 140 144

SIGLER'S FURNITURE EXCHANGE. All kinds of furniture bought, sold or exchanged. Try us. 1681 Notre Dame st. west. Westmount 6664. 217 160 2aw

S. WHITE buys all kinds of furniture, carpets, clothing, etc., pays highest prices. [illegible] Call Main [illegible] eod

DRESSMAKING

[illegible] sewing. 491 Duluth [illegible]

MEDICAL.

DR. MARIN, four years in military hospitals, France, England. Skin, bladder diseases. East 6958. 295 St. Denis. 190 119

DR. TESSIER, specialist in skin, kidney and bladder diseases; electric treatment. 295 Rachel East, corner St. Denis, St. Louis 8407. 87 156 3aw

DR. PREVOST, Paris, London and New York hospitals, specialist in skin, bladder and kidney disorders. 460 St. Denis. East 7580. 150 312

COLLECTIONS.

PROVINCIAL AGENCY, 97 St. James st.; Main 7223—Accounts promptly collected at reasonable rates. Do not let your accounts grow old. 211 312

UPHOLSTERING.

FURNITURE reupholstered in patron's homes. Expert upholsterer from Old Country. Satisfaction guaranteed. George Connery, 1253 Deserables. Phone St. Louis 2144. 194 4

FURNITURE REPAIRED to last. Polished like new. Easy terms. St. Urbain Upholstering. St. Louis 7729. 193 15

MAIN UPHOLSTERING SHOP, 1654 St. Lawrence, is being sold. Furniture for repair should be withdrawn or it will be sold in three days. 194 3

UPHOLSTERING, POLISHING, expert workmanship. Reasonable. Mr. Myers, late with Henry Morgan. St. Louis 6485. 194 3

CARTAGE.

HOPPER'S cartage and baggage transfer, low rates, contracts for ton truck wanted. Phone Victoria 3368-W. 190 6

MAN with ton truck would like work by contract. Bowerman, 654 Union ave. Up. 249.

MASSAGE.

MRS. McGREGOR, experienced masseuse. No. 5 Mayor st. Apt. 6. 191 12

PIANO TUNERS.

CROSS & SONS, Piano and Organ Tuners, Repairers, Polishers, Valuators. 35 years Montreal service. Phone Calumet 404. [illegible] St. Hubert. 63 193

CHARLES ADAMS, certified piano tuner, [illegible] experience, promptness and best work guaranteed. Tel. Victoria [illegible] 202 312

D. M. & J. J. FLYNN, Piano Tuners and Repairers. 1375 Wellington st., or 556a St. Catherine west. Up. 3353. 222 312

JEWELLERY BOUGHT

[illegible] Phone Main [illegible]. 202 156eod

SHOCK OF CHANGE OF OPPONENTS UNNERVED MISS LENGLEN

SUZANNE LENGLEN, SOBBING AND ALSO COUGHING, RETIRES

Before the Greatest Gallery Ever Witnessing Women's Tennis Contest, French Marvel, After Losing First Set to Mrs. Mallory, is Forced to Default

NEW YORK, Aug. 17.—(Star Special.)—The tennis match of the century—like the recent pugilistic match of the century—ended in a victory for America over France on the turf courts at Forest Hills yesterday.

Before the greatest gallery that ever witnessed a women's tennis tilt in this country, Mrs. Franklin I. Mallory, flashing the game of her career, thoroughly outplayed Mlle. Suzanne Lenglen, the unbeaten wonder girl of France, and won by default in the second set after taking the first set at 6—2. On the verge of a nervous collapse the French girl, after two strokes in the second set, overwhelmed by the game of her rival, stunned the gathering by walking over to the umpire's chair and announcing that she could not continue. It was a dramatic ending, that held the 8,000 spectators speechless for a long time. Early in the match it was noted that Mlle. Lenglen coughed considerably, yet it did not seem to interfere with her play to any extent. In the heat of the rallies, when her attention was concentrated on winning the point, she thrilled at times with some mighty brilliant tennis, and there were many in the gallery who, despite the fact that the first set was going against her, felt confident that Suzanne was merely biding her time, and that she would come through with the tennis pyrotechnics of which so much had been written.

SANK INTO CHAIR.

Following her default, Mlle. Lenglen, sobbing and coughing, sank into a chair on the side-line, while officials and Mrs. Mallory ran over to her. Mrs. Mallory held out her hand, and, after Suzanne had grasped it, walked off the court quietly. As she passed on to the clubhouse the crowd suddenly broke its silence and cheered her vociferously. She deserved it. She had played wonderful tennis, had played with a determination and brilliance that probably Mlle. Lenglen at her best could not have beaten.

As she followed Mrs. Mallory off the court, assisted by the officials, the French girl continued to sob. She indicated that she had had great difficulty catching her breath, and that it would have been impossible for her to have continued any longer. At a nearby hotel she was attended by a physician, who declared that her condition was not serious, but that her coughing was probably due to a recurrence of the attack of bronchitis that had delayed her start for America. If that is so, the recurrence of the attack came rather suddenly, for on Monday, in a fast practice match with Samuel Hardy, Suzanne played at top speed, never coughed once or drew anything like a long breath.

SENSATIONAL PLAY.

Aside from its dramatic climax, the match will be remembered for the sensational playing, the rugged aggressiveness, determination and remarkable getting on the part of the American queen of the courts. Mrs. Mallory rose absolutely to the height of her ability, forced a whirlwind pace that probably amazed the French girl, and had much to do with her hysterical condition. It was she, not Suzanne, who stood out as the wizard of the tennis courts. Fighting every second of the match, Mrs. Mallory fairly out-did herself. She made the most astonishing recoveries. Mlle. Lenglen was not the Lenglen the crowd expected to see, but she played mighty fine tennis, despite her mental hazard. Her strokes were placed with good judgment and Mrs. Mallory had to race from one side of the court to the other to keep pace with the ball. But the American woman was equal to the task.

Thoroughly aroused, and intent upon atoning for her defeat at the hands of the French girl in the hard court championships at St. Cloud last May, Mrs. Mallory followed the ball like a hawk, swept over the court with at times incredible speed and sent back Mlle. Lenglen's best shots. Not only sent back, but every now and then passed her cleanly with powerful forehand drives that found the side-lines, or that landed at the French girl's feet for earned points.

It must have been discouraging to see her most brilliant efforts turned back with such wonderful persistency. Suzanne is accustomed to score without question when she has time to set herself for a return, and the failure of the strokes to go through apparently had a disheartening effect for Mlle. Lenglen appeared to lose speed toward the end and played more or less lackadaisically.

FIRST GAME LOST.

The first sensation came when after a short warming-up Mlle. Lenglen opened service and dropped the game as the result of two lightning placement by Mrs. Mallory, forehand strokes that fairly sizzled as the ball struck the side-line chalk mark. The French girl also contributed two errors on drives out of court. Continuing to out-speed her opponent, the American champion took the next game as well, and the lead was hers at 2 love. Excited buzzing in the stands and remarks of "Ah's!" as Mlle. Lenglen took the third game after Mrs. Mallory had led at 4 love. Apparently Suzanne had overcome her nervousness, the crowd thought. Now for the fireworks and fireworks it was, but Mrs. Mallory, not Suzanne supplied it. Driving relentless from deep court with all the power in her brawny right arm, Mrs. Mallory quickly took four of the next five games. Some of the rallies were decidedly interesting, but as a rule they ended in Mrs. Mallory's favor.

It was fast work, but it was getting rather one-sided as the American champion gathered speed and strength with every game. Once or twice before the end of the first set, Mlle. Lenglen showed signs of being in trouble either mentally or physically, but she did not stop until after the second set had begun. She was serving. Mrs. Mallory, returning the service ball, sent it deep into the corner of the court and Suzanne drove it out of bounds. Then the French girl double-faulted, and that was the last stroke made.

AN EXPERT'S ANALYSIS.

NEW YORK, Aug. 17.—(Special to [illegible]—A. Wallis Myers, tennis editor of [illegible] London Field, writing in the [illegible], says:

[illegible] I have some qualification to [illegible] the sensational match at [illegible] yesterday. I have known Suzanne [illegible]glen since she was a young girl [illegible]2, I played with her in mixed doubles [illegible] her first Riviere season and was [illegible]er partner again at Cannes this year. Moreover, I have watched her perform in England, France and Belgium—seen every one of her successive triumphs, witnessed the genius in her develop, analyzed from very close quarters a temperament that Americans met for the first time this week. First, I would say, definitely, that on yesterday's relative form Mrs. Mallory deserved to win and would have won in two sets if the French girl had not retired. Mrs. Mallory is a fighter to the last ditch. She goes on smilingly to the end. She played heroically in the Paris match against Suzanne in which I took a line and really deserved more than the five games she won. But in temperament she is quite different from the champion whom she defeated yesterday. She is Norwegian, with Norse persistency, cold-bloodedness, activity and shrewdness.

A BUNDLE OF NERVES.

"Suzanne is a bundle of nervous sprightliness, volatile, excitable, essentially French, yet imbued with the spirit of modern sport, which France has sought to cultivate. Suzanne was not brought out with sporting girls as American and English girls were. Bombed out of her home near Lille when the Germans invaded and ransacked her country, she has lived for the last six years in southern Nice—a place far removed in tone and temper from New York. Suzanne has been the child wonder of French tennis; flattered without precedent, she has not yet been spoiled; tended almost every hour of her life by two fond parents, she has yet displayed an independence that has given her a mind and an expression of her own.

Suzanne's father did not want her to come to America just yet. He felt, for one thing, that she was not physically strong enough this year for an exacting tour in a new country under strange conditions, and I believe M. Charles Lenglen will not be altogether surprised to hear that she has fallen to Mrs. Mallory in her first match. But it was felt by the French association that as Tilden had come to Paris under some physical difficulty so Suzanne ought to go to New York. Suzanne shared this view and was the more pleased to undertake the mission when she knew that her own devastated area would benefit from it. But she knew as soon as she landed that she would not be in form at once. How could she be? No tournament match for six weeks, the longest sea voyage of her life and a bronchial trouble that re-asserted itself under the strain of yesterday's ordeal.

As I sat by her bedside last evening in the hotel at Forest Hills, I realized that she was physically and mentally done in; that she was genuinely hors de combat. Why did she play at all?

WHAT MISS LENGLEN SAID

Here is her answer:

"I thought the American sporting public would be distressed if I did not turn out. I had promised to play. I thought I could stay the course—but I just couldn't. My chest felt like nothing on earth; I could scarcely breathe; I wonder I went on for nine games. In France my parents would not have allowed me to play at all. At Nice last year I wanted to defend my cuy for the third year but they vetoed my appearance."

She gave credit to Mrs. Mallory. She admitted frankly that the present holder was better than she had anticipated; she had nothing but gratitude for the reception by the crowd, and was ever so disappointed she had to give up. But she has no intention of shortening her program in America. She hopes to partner Billy Johnston in mixed doubles at Boston next week and hopes to win with him. After that, if she is fit, as I expect she will be, her tour through the country will proceed; for Suzanne is not the kind of girl to let anybody down. She may think she is entitled to play competitive lawn tennis only when she is really well; that as an amateur she is entitled to give Mrs. Mallory the credit of a two victory without straining her own rather slender physique and endangering her health. I do not know. I only say that may be her thought.

Just one thing more, Suzanne is reported to have said on arrival that she played Mrs. Mallory in Paris and beat her easily, though she (Suzanne) had blistered feet.

" 'I think' she explained to me, 'my meaning was misunderstood. I have always had the greatest respect for the American champion, especially for her pertinacity and her activity. I said that, though I was handicapped in Paris, I won in two sets but the match was closer than the score indicates. Perhaps before I leave America I shall meet Mrs. Mallory again, and then it will be after I've got more acclimatized.'

DEMONSTRATION BY FIGHT FANS AT TOR. DECISION

TORONTO, Aug. 17.—Ernie Barrieau, of Vancouver, was awarded the decision on points over Eddie Beatty, of Hamilton, in the main bout at the Veterans' "show" in the arena last night. With the declaration that Barrieau had outpointed Beatty came the most pronounced, vehement and general demonstration of disapproval seen here since the Ontario Government Athletic Commission became the supervisors of the manly art in this province.

At first the crowd accepted the verdict with certain reserve, but a scene that set the police officers amove in the purpose of coping with any possible disorder. The spectators, however, did not go to the length of requiring to be subdued, but they did continue their demonstration of dissatisfaction for several minutes and during part of the following bout.

Beatty, champion welterweight of Scotland, and Barrieau, champion of Canada in the same division, are distinctly different types of boxers. The Scot is a shifty fellow, who has seen his best days in the ring, but who is still speedy and courageous. Barrieau, slower and more deliberate, is the kind of boxer who appears to assimilate many blows for the purpose of landing a few.

A right uppercut unsteadied Beatty early in the bout and he set himself the task of evading many another later in the mill. He blocked cleverly and most of the well directed blows started by Barrieau did find their intended mark. Beatty did most of the leading and outboxed the Vancouver man for most of the route. The judges were far apart in their awards. One of the officials scored eleven points in favor of Beatty, while the other awarded Barrieau a majority of twelve points over the Hamiltonian, thus leaving Barrieau the winner by one point.

Barrieau relied almost entirely upon his right hand, but he was slow in delivering his blows and almost every time he set himself to present Beatty with a right hander he got a piston-like straight left to the head before he was able to deliver.

"FANS WHO SAW TENNIS MATCH POOR SPORTS"

FOREST HILLS, N.Y., August 17.—By Henry L. Farrell, United Press Staff Correspondent.)—Suzanne Lenglen, the little tennis marvel of France, sat in her apartment here today, with only her mother to comfort and console her.

The American champion, Mrs. Molla Bjurstedt Mallory, yesterday not only defeated the queen of the European courts and the claimant of the world's championship, but forced her to quit after losing the first set, 6—2.

The American champion, despite the manner in which her victory was accomplished, deserves full credit for her triumph. It was her day. The greatest game of her life found her in her greatest form and it is doubtful if the little French girl could have won if she had been in perfect condition. She was suffering from a severe cough.

But the spectators, a gathering of 8,000 tennis fans, supposed to represent the very highest type of American sportsmanship, can accept or claim no credit for the treatment accorded a vanquished girl.

From the time that little Suzanne weakly raised her left hand as a token of surrender and staggered to the referee with a "It is impossible for me to continue," forced out between violent coughs that had her almost in hysterics, while she was sitting collapsed on the chair, alone in the middle of the court and while she walked weavingly to a secluded corner of the clubhouse where she sat alone with her mother, there were only murmurs, asides and open accusations that she had quit in ignominy.

Someone finally called a doctor. The crowd, principally women society leaders of New York and Long Island, looked on sarcastically or with morbid curiosity while the physician gave her a hasty examination. No one lent a helping hand, no one offered a kind word. There wasn't, even in that elite gathering, the spirit of a Dempsey, who picked up the battered Carpentier from the floor of the ring and held him up in his powerful arms until his friends came. Little Lenglen had no friends there.

Revived sufficiently, the French girl went home, walking several blocks through lines and lines of automobiles. Her mother supported her on one side and her fellow countryman, A. R. De Jeannis, on the other.

The French champion, who lost was not the dashing, vivacious Suzanne of Antwerp, Wimbledon and Paris. It was a physically unfit Suzanne, who, in her own words, went out to play because she did not wish to disappoint the big crowd of Americans.

Another thing, Mlle. Lenglen came to the courts expecting to meet Miss Eleanor Goss. When she arrived she was notified that her opponent was to be Mrs. Mallory, the greatest in America.

They were veiled rumors last night around the clubhouse that Miss Goss had been asked to default in order to get Mrs. Mallory in against the French girl when she was at the top of her game and when the little visitor was not.

Of the whole gathering of tennis players around the courts there was only one to speak a kind word for the vanquished. That one was Billy Johnston, from the Pacific coast, one of the finest figures in the game.

The national championships will go on their way today through the third round but the tournament will carry a heavy load to overcome the anti-climax.

Mrs. Mallory practically has cinched the championship as she is now in her greatest game.

The third round of the singles will be played this afternoon, together with the second round of the junior and doubles championships.

SOCCER GOSSIP

BY CRAIG CAMPBELL

The P.Q.F.A. council had quite a lot to do last night, and got through the business in about an hour less than the "ordinary" sessions, members being able to reach home without extra emolument to the Street Railway.

The case of the Windsor Hotel F.C. playing a man named Riley, knowing he had been ordered from the field for some offence, cost the club four points. Riley had not been called in the matter, but upon hearing the decision, got up, and as he was leaving the room said he would never kick another ball. President Mitchell called him back, but Riley went on, and until he apologises to the board for his remark, he never will kick another ball. Secretary Doyle's version in this case was accepted without question, as the referee had not notified him that Riley was sent from the field.

Player Sommerville, of Thistles, appeared for a like offence, but as the referee had not tendered his report, the case could not be heard, so Somerville, much to his disgust, is still on the suspended list, meaning that until the report is in, he cannot play.

Sons of Scotland gained their point, that police protection in cup ties must be paid for by both clubs.

Permission was granted Blue Bonnets to allocate the proceeds of their game against Beloeil for the benefit of a player named Reid. The circumstances are rather singular. Reid had only just arrived in Canada, and was injured in his first game after fifteen minutes' play, and has been on the sick list ever since.

The Ottawa F.A. wrote asking for a renewal of the inter-city games, but in view of the congested state of league fixtures, it was not deemed advisable to entertain the idea.

Jack Kyle, Jim Phillip and Peter Gray examined five candidates for the refereeing end of the game, and all five passed, viz., Ellis, Saunders, Eccles, Tuck and Clarke. These gentlemen are eligible to officiate right away should their services be required.

Referee Wainwright complained about the insulting behaviour of a C.P.R. supporter before last night's game with Grand Trunks. C.P.R. officials were asked for this man's name, and President Mitchell assured Wainwright that as soon as it is secured the person in particular will be dealt with.

All transfers cease on September 1. Jim Flockhart notified the board that the D.F.A. have ruled for next year that a player can demand his release without question.

The secretary must acquaint clubs when any of their players are ordered off, regardless of intimation received through league channels.

Draw for the Quebec Cup, 1st round, August 24th, is:—

Lachine vs. Calvin.
Verdun City vs. Nomads.
Windsor Hotel vs. Can. Vickers.
Great War Vets. vs. C.P.R.
Thistles vs. R. Highlanders.
Locos vs. M.A.A.A.
Tetreaultville vs. St. Paul Town.
Beloeil vs. Blue Bonnets.
Byes.—Sons of Scotland, Grenadier Guards, Grand Trunks, 5th C.M.R., Rosemount, Sons of England, Emard and Lyalls.

Jack Kyle received the 28-year old cup, presented by Bob Benning, and says he feels sure the Junior Association will greatly appreciate the kindness of Mr. Binning, and that it will become one of the most treasured possessions of the Juniors.

Results of last night's senior league games were:—

Sons of Scotland, 5, M.A.A.A., 0.
Lyalls, 3; Calvin, 0.
Grand Trunks, 0, C.P.R., 0.
Vickers, 3, Rosemount, 0.

Next Saturday's Charity Cup semi-final between Royal Highlanders and Rosemount Rovers will be played on the McGill Stadium.

Tomorrow evening's games for the semi-final "Willis Cup" are:—

Goodwin's vs. Almy's.
Harrisons vs. Grand Trunk Offices.

On account of the Verdun City-Highlanders game tonight at Regina Park the Printers will hold their practice on Thursday evening at 6:15. All signed players are requested to be on hand.

"UNO'S" SOCCER TALK

Last night was the first occasion I had seen the new P.Q.F.A. in harness, and while I did not, could not possibly agree with one or two of their verdicts, I must say that, generally speaking, they showed a disposition to look at facts fairly, squarely, and with a view to the proper government of the game. Before I entered the Council Chamber I encountered Dick Riley, of Windsor Hotel, the player who after being sent off the field, played two games, this in complete ignorance of the fact that he was automatically suspended. Dick is an out and out club man, and when he heard that the P.Q.F.A. had deducted four points from Windsor's humble total of six, he rose indignantly, and addressed the chair thus: "Gentlemen, after that, there is no use trying me. I'm finished with the game." As he walked out of the room, hat in hand, closing the door behind him he thought he heard a "life" sentence being passed upon him. It wasn't quite so bad as that, however, but, for his impetuosity, it was decided that he cannot take part in football in the Dominion of Canada until he apologizes to the council, the sweeping acreage of the P.Q.F.A.'s decision presumably being to guard against Riley having a game on the quiet should he resolve to go harvesting or indulge in some other form of light labor where he is not known.

Ignorance of the law is no excuse, but if his club were not notified from any source that the player should appear before the P.Q.F.A. how were they to be acquainted of the law? The referees in both matches in which Riley took an illegal part, reported everything O.K. How were these referees to know that Riley was committing an infringement by taking the field? How were they to know that he had been "sent off?" I tell you this, if attention had not been brought to the council's notice of the Windsor man's violation of P. Q. F.A. law, he would have played on and on for the remainder of the season. The club officials were not too well versed in official technicalities and they continued to play their captain unwittingly. It would seem that the P.Q.F.A. realized that there was a kink somewhere, for they are to instruct referees that when they send players off the field, in addition to submitting their report to the P.Q.F.A. they also notify the secretary of the league to which the players belong, which seems to me to be strictly secretarial business, and has nothing to do with the referee at all.

But tell me this. Who gave the P.Q. F.A. authority to deduct four points from Windsor? I don't suppose anyone will have the nerve to bring the fact to their notice, because when you take upon yourself to correct the P.Q.F.A. you must be jolly sure of your ground; but I tell them here that in deducting the four points from Windsor they acted entirely outside their province. Their duty was to administer the law, and if the offence was deserving of punishment, to mete out such sentence as they deemed fit, but the deductions of points by them was absolutely and positively a matter for the Third Division of the League. There is not a shadow of doubt about this, fellows: The P.Q.F.A. are not infallible, and when Riley appears at next meeting and admits the unfortunate attitude he adopted before being heard in his own defence, it would not be lowering the dignity of the council, were they to admit that they should not have deducted the four points from Windsor, but left the Third Division of the League to deal with the matter.

* * *

An interesting point was raised by Emard. They objected to pay half the expense involved by the Sons of Scotland in providing police protection in their recent cup tie. It only amounted to a couple of dollars, but there was a principle involved, and I thought the surface reasoning of Jack Kyle that "if there had been five or six policemen instead of two he would have objected" was a bit unfortunate. Tommy Mitchell was quick to seize up the point and then there fell from the lips of the secretary Josh Wilson this candid statement: "In my opinion," he said, "the time is fast approaching when policemen will be necessary on every ground." It was a calculated truism and not in the least overdrawn. The truth was always good enough for Josh when facts had to be faced. Jim Flockhart took the view that the home club was responsible for the maintenance of discipline and Dick Walker agreed with him. Jim Philip thought this new move by the S.O.S. was a step in the right direction. Jack Kyle thought it was a legitimate charge on the gate receipts and Bob Milroy was of the same opinion. It was evident, at least, according to my judgment, that Tommy Mitchell's views coincided with the minority, but with Mr. Smith an absentee, the chairman chivalrously declined to "exercise his franchise" as there would have been a deadlock, and the action of the Sons of Scotland was homologated.

"We'll make this unanimous fellows," said Tommy invitingly, but there was a rumble in Jim Flockhart's corner like unto distant thunder and Dick Walker was not silent either, and so their dissentient voices will be re-echoed along the lobbies of football history.

I see rocks immediately ahead in regard to this police business. Within one month the decision of last night's meeting will be revised. It reminds one very much of the story of the nervous lady who, when the fog came down, asked the captain of a river boat if he knew where all the sandbanks and rocks were. Just then the ship struck. "Yes, me lady," replied the skipper, "I know every rock, and that's one of them." Wait till the league clubs begin to charge up—some clubs for two policemen, some for four, some for six—and so on, and so on. Then the fat will be in the fire. You may contend that this decision of last night will not apply to league matches. Reason this matter out to its logical conclusion, boys.

* * *

There were quite a number of interesting items, one that appealed to me particularly. Blue Bonnets wished to have the sanction of the council to hand over the total proceeds of their game with Beloeil to one of their players, Reid, a young Scotsman who had "only been five minutes in the country" when he was kicked up in the air in the first match he played, and is still hors de combat.

Five new referees passed the test, including Jimmy Clarke, the well-known ex-C.P.R. player, and four of these gentlemen are to trot the line at the Charity semi-final on Saturday, "just to break them in."

Jack Kyle got to his feet. There was the report of the D.F.A. delegates to consider, and he suggested that this might be discussed at next meeting of the P.Q.F.A. "in camera." Why? Is the delegates' report not a matter of vital public concern? It is not a secret nor a State document. Its contents are known. Why then hold the meeting in camera? Is it that the observations by the members might be of a nature none too complimentary to the D.F.A., or what? Hold your meetings in camera by all means, if matters are so delicate that they cannot be heard in public, but you immediately plant the seed of suspicion when subjects of a purely legislative nature have to be discussed with closed doors.

CHARLES MILNE.

Smoke
T&B
The name which stands for quality

MRS. MOLLA BJURSTED MALLORY

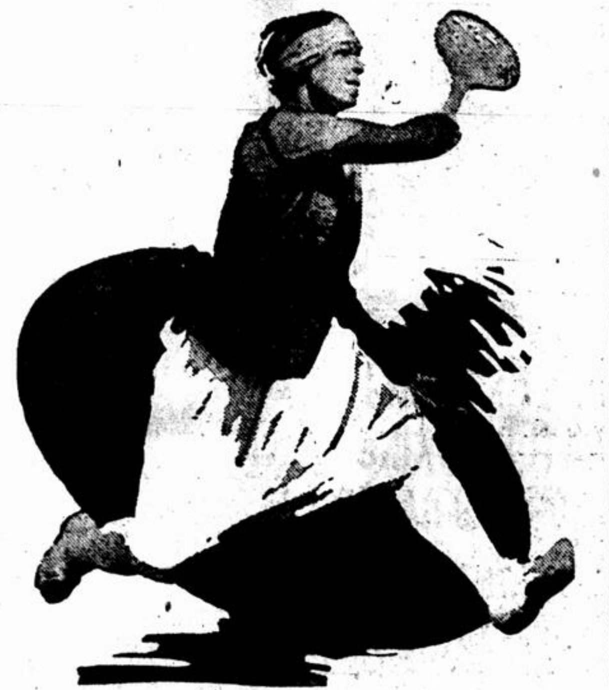

After she had defeated Miss Lenglen in the first set of their match in the U. S. Women's National Tennis Tournament, the latter defaulted, and Mrs. Mallory won the match by default.

ERROR LET IN THE WINNING RUN IN CITY LEAGUE GAME

Athletics beat Metropole, 8-6, last night at Atwater Park, quickly evening up the lead obtained by the latter in the first inning.

Both teams used two pitchers, Metropole replacing Clement by Duchesnil, and Athletics bringing in Grenier to relieve Thorpe. The double change turned the game from a swat-fest into a pitchers' battle.

The winning run crossed the plate when Lamothe hit the ball to Buell, who fumbled it before throwing it to Leveille, who dropped it, and Farrand and Lariviere scored. It was also an error by Buell that put Lariviere on base in this inning, and Farrand was lucky in getting a two-bagger out of a Texas-leaguer behind third.

Only one earned run, the tieing run, was scored off Duchesnil, in the fourth—Papineau's single, a pass to Lariviere, and Flaherty's single doing the damage.

Grenier, however, who started the fifth inning (Duchesnil went in at the fourth) demonstrated his superiority immediately, striking out Beaudin, Boston and Duchesnil in a row, and allowing Metropole only one hit, a single by Goudreau.

Metropole started off bravely enough, filling the bases with only one down: Bates singled; Goudreau arrived safely on a bunt through first being left uncovered; Doyle sacrificed; Duplessis walked; Buell doubled, scoring Bates and Goudreau; Duplessis was safe at third when Farrand dropped the ball; Beaudin took first, and Duplessis scored, on Farrand's error.

The reply was as smashing: J. Delisle got a double out of a high fly to centre-field (Doyle) who slipped; Sabourin sent a daisy-cutter to centre, scoring Delisle; Sabourin stole, Morgan walked, Thorpe was hit; Papineau singled to centre, scoring Sabourin; Morgan out at the plate: Farrand singled to centre, scoring Thorpe.

Metropole nosed ahead when Duplessis took first on Morgan's error at first, stole second, and scored on Beaudin's single; and Athletics did ditto on Flaherty's hot single through the box, a pass to Lamothe, Delisle's sacrifice, Sabourin's single, scoring Flaherty, and Goudreau's wild peg to get Lamothe at third, scoring Lamothe.

Metropole then had their last try to keep in the fight: Leveille hit a hot one through the box; Bates up; Leveille stole second; Bates walked; Goudreau up; Leveille stole third; Goudreau walked; Doyle singled, scoring Leveille and Bates. In the next inning Metropole started Duchesnil, and Athletics replied with Grenier. The subsequent history has al ready been related.

Tonight's game, Crescents vs. Metropole, 5.45 p.m.

Metropole ...	301,	200,	000	6	7	3
Athletics	032,	102,	00x	8	10	5

Batteries: Clement, Duchesnil and Duplessis; Thorpe, Grenier and Flaherty.

MERCANTILES WILL REPLAY PROTESTED GAME

As it has been admitted by the officials of the Swift Canadian that the protested players, who took part in a scheduled game of the Mercantile Baseball League, against the American Railway Express team, which contest has been won by the former club, were ineligible, the executive head of the league has handled the following decision:

"As the rules of our organization only allow players who are bona-fide employes of the firms' clubs' members who are duly registered with the league, sixty days previous to the close of the playing season, and the Swift Canadian Baseball Club has failed to follow these rules, the protested game will have to be played over on neutral grounds. It is to be understood that only eligible players will be lined up in this contest.

"The reason I order this game to be played over, said the executive head of the Mercantile League, "is that the complaining club through their manager has stated in his letter when protesting the game in question, that they would like to play this protested game over. This certainly shows that the members of the American Railway Express Co. team are real good sports, and do not want to win their games on paper, but on the field. On the other hand when the officials of the Swift Canadian Co. team admitted that they had broken the league's rules in playing men, who through circumstances beyond their control, were not registered with the league, they knew that it was better for them to tell the truth."

When these clubs clash it is a sure thing that all the friends and lovers of amateur baseball in Montreal, will go and see the two splendid teams in action. This contest will take place most likely some time next week. The umpires to handle this game will be appointed by the executive head of the league.

TIGERS WILL BEGIN TRAINING MONDAY

HAMILTON, Ont., Aug. 17. — The training season for the Hamilton Rugby team will open on Monday, as the team will go West on September 14, and will need to work hard to get into condition by that time.

"Pepp" Leadley is likely to go to Queen's University this year, but Manager Tope hopes to have H. Manson, Crocker, McKelvey and other good material for the backfield.

Tope expects to be able to coax "Bob" Isbester out this year. "Issy" has quit the game some time, but has turned out when he was needed, and may be induced to do so again this year.

ENGLAND HAS GOOD LEAD IN TEST MATCH

LONDON, Aug. 17.—There was glorious weather for the resumption of play in the test match between the English and Australian cricket teams this morning and 12,000 witnessed the game. There was an excellent wicket. In spite of frequent bowling changes the score rose rapidly. Many good leg side and behind wicket strokes were made. Two hundred was hoisted after twenty minutes of play. Andrews was dismissed at 233, having occupied the wicket altogether for two hours. He hit eleven fours, a versatile innings, with Armstrong and Taylor following. The English fielding, while not faulty, was not particularly good, although both Sandham and Hitch at times played brilliantly. Taylor, who was seventh man out at 311, scored ten fours during his stay of two hours. The innings closed about three-quarters of an hour after lunch. McDonald hit vigorously for forty minutes, but was rather unlucky. Scores:

Australian.

Collins hit wicket, b. Hitch	14
Bardsley b. Hitch	22
McCartney b. Douglas	61
Andrews l.b.w b. Parkin	94
Taylor c. Wooley, b. Parkin	94
Taylor c. Wooley, b. Parkin	1
Armstrong c. Brown, b. Douglas	19
Gregory st. Brown, b. Parkin	27
Oldfield, not out	28
McDonald st. Brown, b. Wooley	36
Bailey b. Wooley	0
Total	389

Bowling analysis: Hitch, 2 wickets, 65 runs; Douglas, 3 wickets, 117 runs; Fender, no wickets, 62 runs; Parkins, 3 wickets, 82 runs; Wooley, 2 wickets, 31 runs.

England declared yesterday with a total of 403 runs for eight wickets.

England opened their second innings with Russell and Brown. The fielding was excellent, but the runs came fairly freely, Brown reaching fifty out of 91 in 74 minutes. The first wicket fell at 158, Brown being caught at deep point. During his stay of 115 minutes he scored 84. Russell gave a fine display for 165 minutes, making ten fours. Hitch set a lively pace for 36 minutes.

England.

Russell, not out	102
Brown c Bailey, b. Taylor	84
Fender c Armstrong, b Mailey	6
Hitch, not out	51
Extras	1
Total for 2 wickets	244

CHICAGO, Aug. 17.—The New York Americans arrived here today to play the final series of the season with the White Sox.

Babe Ruth makes his final appearance in Chicago and there is much speculation regarding his ability to come through with further circuit clouts here. This season he has succeeded in securing only one homer here and that was gained off Dick Kerr, who will probably work in one of the games if his lame arm can be coaxed into shape.

LOCAL POLO PLAYERS SWEEP ALL BEFORE THEM IN TOURNEY

Won Third Consecutive Victory in Thousand Islands Play Yesterday—A. E. Ogilvie Was Star of Game When Locals Defeated Toronto

ALEXANDRIA BAY, Aug. 17. — (Star Special.)—Yesterday's event in the Thousand Islands Polo Tournament was between the Toronto team and the first Montreal team. After a hotly contested fight the victory went to Montreal, by the score of eleven to five.

Toronto received a handicap of three. A. E. Ogilvie was the star of the Montreal team and played a swift hard game with Major H. B. MacDougall as a close second. Col. H. R. Marshall, captain of the Toronto team, did excellent work and his long strokes down the field called for prolonged applause. The first goal was made by Gordon Beardmore for his team in the first period and General Eric McCuaig rolled one goal for Montreal. The second period was a hard tussle on both sides, with no goals scored. In the third Major MacDougall scored one goal and A. E. Ogilvie two. In the fourth chupper Major MacDougall, A. E. Ogilvie and General McCuaig scored for Montreal.

The fifth period resulted in hard fighting but no goals. In the sixth A. E. Ogilvie and Major MacDougall scored and Col. Marshall rolled a goal for his team. No goals were made in the seventh and in the eighth Major MacDougall made one goal. The team work and the fast riding of the Montreal team accounted largely for their victory. The Montreal team had to work much harder for victory than in the other two matches. The teams and summary follow:—

Line-up—Montreal—1, A. E. Ogilvie; 2, Gen. Eric McCuaig; 3, H. B. MacDougall; back, G. L. Ogilvie.

Line-up—Toronto—1, C. C. Cowan; 2, Gordon Beardmore; 3, Allen Case; back, Col. K. R. Marshall.

Goals scored by A. E. Ogilvie, five; by Gen. McCuaig, two; by Major MacDougall, four; Montreal by earned runs eleven.

Toronto, by Beardmore, one; by Marshall, one; by allowed handicap, three. Total five.

Referee, Graham Miles. Score keeper, P. M. Evarots. Time-keeper, F. C. Bacon.

Today there will be a continuation of the tournament, a match between third United States Cavalry and the Thousand Islands.

M.A.A. RUGBY CLUBS TO HOLD MEETING MONDAY.

General meeting of the football players and executive of the Montreal Rugby Club will be held Monday evening Aug. 22 at 7.15 p.m. at the Westmount Club House to discuss plans and make arrangements for the coming season.

Any new players as well as the old guard will be very welcome. Coach Art. Ross and the executive are anxious to get away to an early start and owing to the change in rules this would seem a step in the right direction.

It is understood that Coach Ross has some new stunts in the way of preliminary training that he will exploit at this meeting.

LAVIOLETTE TO RACE IN MOTOR-CYCLE MEET HERE

The complete program of the motorcycle races to be held at Delorimier Park next Saturday was finally agreed on today. The first race will start sharp at 2 p.m., and as there are a great number of entries in some of the races, some will have to be decided in heats, consequently, no time can be lost in order to run off the entire program each day, which is as follows:

SATURDAY, AUGUST 20.

Event No. 1.—3 mile solo, professional, open.
2.—3 mile sidecar, professional, open.
3.—5 mile solo, professional, open.
4.—3 mile solo, Canadian Riders only.
5.—3 mile Sidecar, local amateur riders.
6.—10 mile Solo professional, open.
7.—3 mile Stock solo, local amateur riders.
8.—5 mile sidecar, professional, open.
10.—5 mile solo, Canadian riders.
9.—2 mile solo, professional, open.

AUGUST 21.

Event No. 1.—5 mile Solo, professional, open.
2.—3 mile sidecar, professional, open.
3.—5 mile solo, Canadian riders only.
4.—2 mile solo, professional, open.
5.—5 mile sidecar, local amateur riders.
6.—10 mile solo, professional, open.
7.—5 mile sidecar, professional, open.
8.—3 mile solo, professional, open.
9.— 5 mile stock, local amateur riders.
10.—3 mile solo, Canadian riders only.

A special trophy has been offered for the professional rider scoring the greatest number of points in the two days, allowing three points for first, two points for second, and one point for third. The winner of this trophy will be the Canadian Professional Champion.

The Dunlop trophy, presented by S. P. Dunlop, will be presented to the amateur local rider scoring the greatest number of points in the races of that class. As already over twenty have entered in this race, the Dunlop trophy will see some keen contention.

Among the interesting entries received yesterday, was that from Jack Laviolette, Montreal's popular dare-devil athlete. Jack promises to make the Toronto riders go the limit in the events open for Canadian riders.

Owing to the number of telephone calls the different dealers are receiving regarding tickets, the racing committee wishes to inform the public that tickets will be on sale only at the grounds.

ST. LAWRENCE SEA SCOUTS TO START ON CRUISE

The Royal St. Lawrence Yacht Club's Sea Scout Troop will leave on Saturday afternoon for their annual cruise, and this year they are going further afield than usual, in that their destination this year is Toronto, and they will cruise around on Lake Ontario for ten days or so before returning home.

Their big yawl, the "Jellicoe," will be their home during the trip, and it is possible some of them will wish they were really home or anywhere else but aboard ship when they get outside Main Duck Island and begin to feel the long green seas of Lake Ontario rolling underneath them. The "Jellicoe" will in true deep sea style keep going night and day on the way up to Toronto, watches being kept throughout the trip, as on a sea-going vessel. She will carry a crew of ten or twelve Sea Scouts, under the command of Scoutmaster Lesslie R. Thomson, under whose guidance the troop has shown remarkable progress during the last two years.

That there will be no sleeping in in the morning, and that the watches will be kept with regularity is assured by the fact that a splendid ship's bell striking clock has been presented to the troop by C. S. Allen and will be used for the first time on this voyage, while H. J. McAdie has presented the scouts with a set of log sheets, so that a complete record of the cruise will be kept.

The cockpit of the "Jellicoe" has been remodelled in order to prevent the heavy seas, which in all probability will be met with on Lake Ontario, from going below, or as some of the recruits call it, downstairs, until they are strongly reprimanded by those scouts who are more versed in nautical language.

The cruise up the St. Lawrence, around Lake Ontario, will give the boys ample opportunity to practice the laws of navigation, as they have studied them during the winter months under the able guidance of H. J. Trimingham.

The time of the cruise has been specially chosen so as to give the boys an opportunity of seeing the Canadian National Exhibition at Toronto, and a special trip to Niagara Falls is also being arranged in connection with the cruise.

In addition to the chance which a cruise such as this gives the lads to improve their knowledge of seamanship, the great educational value of the trip must not be lost sight of for it gives these young Canadians an opportunity, probably the only one the majority would get, to see something of the world outside their own immediate surroundings, and in this way improve their knowledge and fit them to become better citizens of the Dominion of Canada than otherwise would be impossible.

Toronto Says Transfer Rules in Effect Now

TORONTO, August 17.—(Star Special.)—The report sent out from Montreal today regarding the new transfer rules of the D. F. A. not coming into effect until next year is incorrect. Billy Fenton of the Toronto Telegram, who attended every session of the D. F. A. annual meeting, took shorthand notes during the transfer rule discussion and part of his notes say—"All new or amended rules will become effective on January, except in the case of the transfer law, which becomes operative immediately and in the case of British Columbia, where new rules will take effect after May 1 in each year."

LONDON, Aug. 17. — (By Canadian Press Cable).—The association football season was opened in Scotland with the usual ceremonies. The games were well attended. Results were as follows:

Scottish League.

Celtic, 4; Reith Rovers, 0.
Albion Rovers, 4: Kilmarnock, 0.

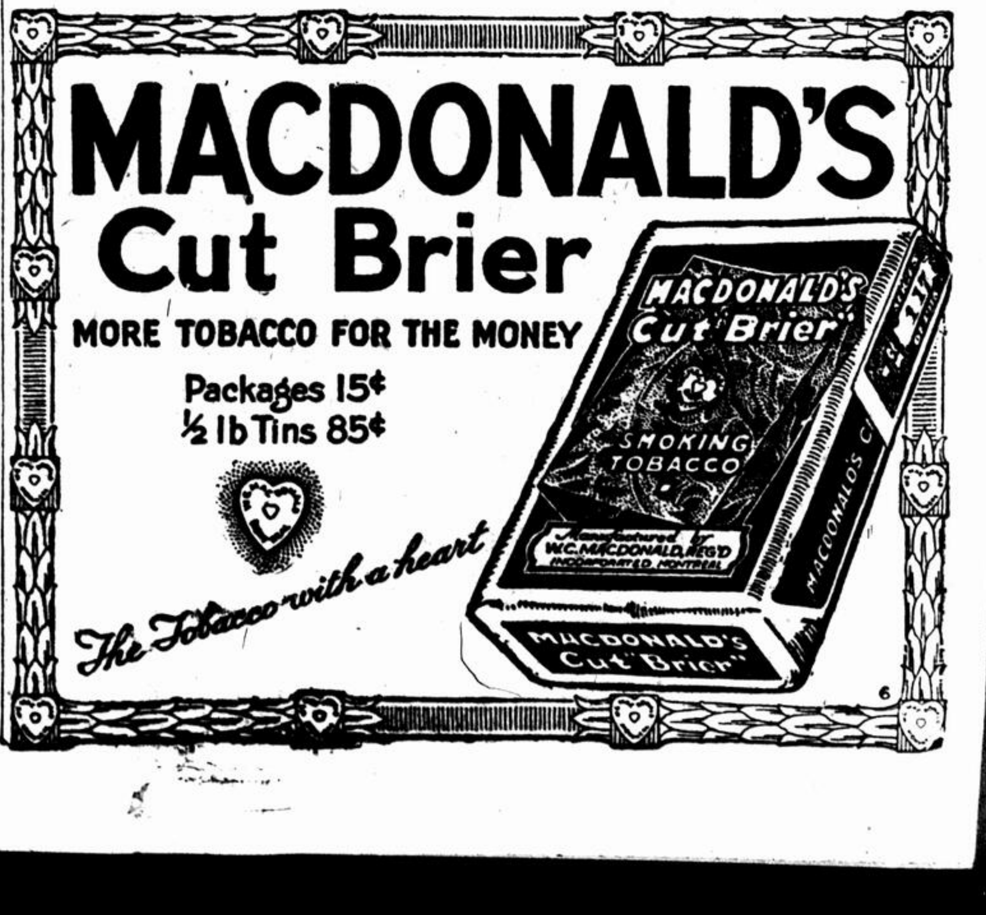

MACDONALD'S
Cut Brier
MORE TOBACCO FOR THE MONEY
Packages 15¢
½ lb Tins 85¢
The Tobacco with a heart

EDDIE TELLIER BEST OF POINTE CLAIRE JUNIOR PADDLERS—WON AGGREGATE CUP

The sixth annual paddling regatta of the Pointe Claire Junior Boating Club was held in the harbor of the senior club.

This club is entirely controlled by the youngsters themselves, and was organized in 1913 by Leo Beaudin, and has had its own regatta every year with the exception of two during the war, when the event was cancelled, as were the majority of the senior regattas.

The weather conditions were ideal for a paddling regatta, as hardly a ripple ruffled the surface of the sheltered waters where the events were run off, but even considering these favorable conditions, some idea of the skill of the competitors, both boys and girls, may be gathered from the fact that there was not one upset during the whole afternoon.

Right from the start it was seen that the competition would be very keen for in the very first event, the boys' singles, there was a dead heat and the race had to be paddled over again.

There was a large attendance of fathers, mothers, and other relatives and friends of the youngsters, and they were not backward in offering encouragement and advice to their favorites, and supporting them in their arguments as to who had actually won some of the events.

The girls' tandem race was very closely contested, while the girls' crab race was won by Miss Gertrude Tellier, who was the popular favorite in this event in the senior regatta, in which she obtained second place.

The principal event of the day was the four in a canoe race, for which the two first crews had been practicing for several weeks, and the result was that the whole membership of the club had become worked up to a fine pitch of excitement over this event.

The mixed kids race was unique from the fact that the competitors were so juvenile that sime of them were barely able to grip a paddle, but nevertheless they made a good race of it.

Another event, which some of the competitors in the senior paddling regattas no doubt will wish to have included in their program next year, was the last race of the afternoon, namely the consolation race, in which all competitors who had not won a prize during the afternoon took part, the committee being fair-minded enough to give eevrybody a prize.

The cup for the aggregate was won by Eddie Tellier, and this young paddler, in the opinion of many of those who have watched his work this summer, will in a very few years make some of the older paddlers of the C. C. A. hustle to retain their honors.

Afteh the regatta a supper was given by the Junior Club to the competitors, a proceeding which, from remarks made this summer at some of the senior regattas, might well be followed in some measure by the bigger clubs. This most enjoyable part of the day's program was arranged by several young ladies, including Miss M. Beaudin, Miss M. James, Miss M. Poe, Miss F. Holland and Miss E. Gahan.

As soon as supper was finished a program of games was run off, Bernard Holland, president of the Junior Club, acting as master of ceremonies.

In the evening, at a dance held by the senior Pointe Clair Boating Club, the prizes won in the afternoon's regatta were presented by Mrs. W. L. Helliwell to the successful competitiors.

Messrs. Bernard Holland and John Chillas assisted Mrs. Helliwell, and the former, as a mark of appreciation from the club, called for three cheers for Mrs. Helliwell, which were given very heartily.

During the paddling regatta the sailing regatta of the senior club was being held and several of the spectators remarked that it would be a very good thing for the youngsters if they could be interested in the fourteen foot sailing dinghy class, as with their organization and enthusiasm they would soon become very efficient sailors.

The present officers of the Junior Club are: President, Bernard Holland; vice-president, Thomas Darling; secretary, John Chillas; treasurer, Willie Tellier; captain, Eddie Tellier, and the officials of the regatta were: Judges, C. Young and H. J. Tellier, jr.; starter, H. Watson.; announcer, W. L. Helliwell; patrol, H. Beaudin and C. Meyers.

The results of the regatta were as follows:

Single canoe, boys— E. Tellier, W. Tellier.

Single canoe, girls—Miss A. Whittaker, Miss C. Holland.

Tandem, boys—W. Tellier and T. Darling; M. Adams and D. Sonny.

Tandem, girls—Miss A. Whittaker and C. Helliwell; Miss G. Tellier and Miss D. Ross.

Crab race, boys—E. Tellier, W. Tellier.

Crab race, girls—Miss G. Tellier, Miss C. Helliwell.

Four in canoe, boys—W. Tellier, M. Adams, C. Tellier, D. Smith; B. Holland, T. Darling, D. Sonny and K. Counrtney.

Gunwale, boys—E. Tellier, M. Adams.

Hurry scurry, boys—E. Tellier, W. Tellier.

Five in Vercheres boat, mixed—Miss C. Helliwell, Miss M. Holland, B. Holland, T. Darling, K. Courtney.

Kids race, A. Helliwell, G. Mason.

Swimming race, senior—E. Tellier, F. Chillas; junior, D. Freedman, C. Young.

Consolation—Y. Magor, H. Schuffhausen.

Aggregate cup—E. Tellier.

HOMERS IN ALL MAJOR LEAGUE GAMES TUESDAY

NEW YORK, Aug. 17. — Home runs cropped out in every major league game yesterday. Ten were made in the five contests, and nearly all played a prominent part in deciding the winner.

The Brooklyn Nationals won over New York in the ninth inning, when Johnston hit a home run following a circuit clout by Olsen with one on base. A homer by Cruise, of the Boston Nationals, accounted for three runs, and aided the Braves in defeating Chicago, 8 to 6. Two home runs by King, of the Philadelphia Nationals, were responsible for the Quakers beating Pittsburgh in the first game of a double header. Two Pittsburgh players, Barnhardt and Tierney, hit homers in the second game, and the Pirates won by a two-run margin.

The St. Louis Americans lost their first game in seven when defeated by Detroit. Sisler, of the Browns and Blue of the Tigers made four base hits.

NATIONAL LEAGUE.

At New York—

		R.	H.	E.
Brooklyn	000004003—	7	12	4
New York	000221010—	6	11	1

Batteries—Grimes, Miller and Krueger; Nehf, Ryan and Snyder.

At Boston—

		R.	H.	E.
Chicago	050100000—	6	13	2
Boston	30030200x—	8	14	1

Batteries—Alexander, Freeman, York and O'Farrell. McQuillan, Fillingim and O'Neil, Gowdy.

At Philadelphia—

		R.	H.	E.
Pittsburgh	200110010—	5	10	1
Philadelphia	000020220—	6	9	0

Batteries — Cooper and Brottem; Smith, Betts and Henline.

Second Game—

		R.	H.	E.
Pittsburgh	00200310002—	8	14	2
Philadelphia	04000020000—	6	19	1

Batteries—Adams, Zinn and Schmidt; Sedgwick, Smith and Peters.

Standing.

	Won.	Lost.	P.C.
Pittsburgh	71	39	.646
New York	67	46	.593
Boston	62	45	.579
Brooklyn	58	54	.518
St. Louis	55	54	.505
Cincinnati	49	62	.441
Chicago	44	66	.400
Philadelphia	35	76	.315

AMERICAN LEAGUE.

At St. Louis—

		R	H	E.
Detroit	200020201—	7	11	1
St. Louis	000200030—	5	9	1

Batteries—Leonard and Bassler, Vangilder, Bayne, Kolp and Severeid.

Standing.

	Won.	Lost.	P.C.
New York	66	40	.623
Cleveland	69	42	.622
Washington	60	53	.531
St. Louis	52	55	.486
Boston	50	57	.467
Detroit	52	61	.460
Chicago	47	63	.428
Philadelphia	41	69	.373

INTERNATIONAL LEAGUE.

At Reading—

		R	H.	E.
Toronto	000000020—	2	9	3
Reading	30000020x—	5	10	1

Batteries—Reis Enzmann and Devine; Brown and Smith.

At Newark—

		R.	H.	E.
Syracuse	114000010—	7	10	2
Newark	103000100—	5	11	4

Batteries — Dodson and Niebergall; Finneran, Barnes and Withrow.

Second Game—

		R.	H.	E.
Syracuse	020000100—	3	6	4
Newark	11000003x—	5	5	3

Batteries—Sells and Gilham; Gordy, Finneran and Manning.

At Jersey City—

		R.	H.	E.
Buffalo	300000320—	8	11	0
Jersey City	000002000—	2	5	5

Batteries Werre and Bengough; Lucey and Freitag.

At Baltimore—

		R.	H.	E.
Baltimore	01043001x—	9	17	0
Rochester	000100110—	3	8	0

Batteries—Clarke and Egan; Blake and Murphy.

Standing.

	Won.	Lost.	P.C
Baltimore	95	30	.760
Buffalo	72	52	.581
Rochester	64	56	.533
Toronto	64	59	.520
Newark	54	67	.446
Syracuse	50	73	.407
Jersey City	45	71	.388
Reading	42	68	.382

Carpentier to Meet Dutch Heavyweight

PARIS, Aug. 17.—Georges Carpentier, heavyweight champion of Europe, will meet Vanderveer, the Dutch heavyweight, at Scheveningen, a fashionable bathing resort in Holland, next month, says an Amsterdam dispatch to the Auto.

The electrical furnace was invented in 1879.

There is one divorce for every seven marriages in Japan.

JACKS AND GREEN IN SHAPE FOR TONIGHT

Freddy Jacks, of England, and Solly Green, of Montreal, have both reported themselves to be in first class fighting condition for their ten round bout at the Arena tonight, and those who attend are surely in for a real treat.

Jacks and Green are both very anxious to win, as the winner will be matched with Frankie Fleming in the near future for the real Canadian featherweight championship. The bout tonight will no doubt be action from start to finish. Jacks and Green are about the same weight. Green is said to be the heaviest puncher, while the critics pick Jacks as the better boxer and ring general. With two fighters in the ring with entirely different styles the fans are sure to get action.

The semi-final will bring together that popular little featherweight, Oscar Deschamp, of Montreal, and Billy White of New Bedford. Deschamps is well known to every local fan, while White is one of the best featherweights in New England and is said to be a tough socker and able to take it with the best of them. He will make a good match with Deschamp.

There will be, besides the main bout between Jacks and Green, the semi-final and three preliminary bouts between local fighters on tonight's card, the first of which will start at 8:30 prompt.

President Tom Duggan, of the National Sporting Club, states that he was misquoted when it was reported that he would run pari-mutuels on local fights. Nothing is further from his mind, he says.

Swift, British Golfer, Entered for U.S. Play

NEW YORK, Aug. 17—Only one entry from outside the United States has been received thus far for the United States national amateur golf championship at the St. Louis Country Club next month. The entry is that of Raymond Swift, a British golfer, of the Oakdale Golf Club. The entry list closes September 3.

Bringing Up Father

• • •

(Copyright 1921)

• • •

— by —

George McManus

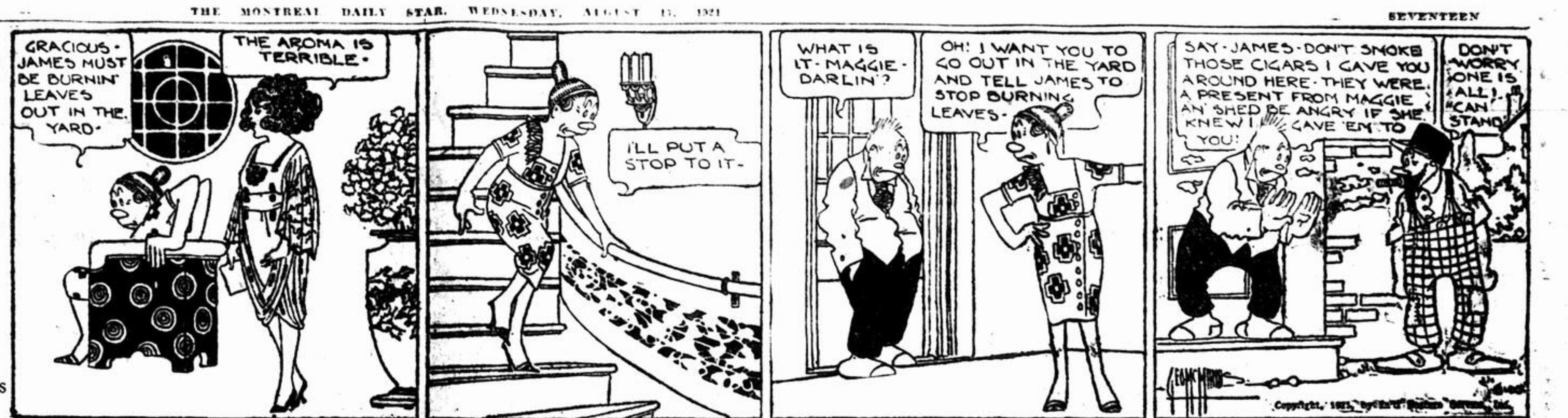
GRACIOUS - JAMES MUST BE BURNIN' LEAVES OUT IN THE YARD -
THE AROMA IS TERRIBLE -
I'LL PUT A STOP TO IT -
WHAT IS IT - MAGGIE - DARLIN'?
OH! I WANT YOU TO GO OUT IN THE YARD AND TELL JAMES TO STOP BURNING LEAVES -
SAY - JAMES - DON'T SMOKE THOSE CIGARS I GAVE YOU AROUND HERE - THEY WERE A PRESENT FROM MAGGIE AN' SHE'D BE ANGRY IF SHE KNEW I GAVE 'EM TO YOU!
DON'T WORRY ONE IS ALL I CAN STAND
Copyright, 1921

HOOVER NOW WIRES WILL BE UNABLE TO GO TO ST. JOHN MEET.

ST. JOHN, N.B., Aug. 17.—Walter Hoover, United States singles sculls champion, will not meet Hilton Belyea, Canadian champion, at the Renforth regatta here next week. He has telegraphed that he will not be able to come but that he expects to row Costello in the Middle States regatta and suggests that Belyea meet him there. It is not likely that Belyea will accept and he has not yet decided whether he will be able to make the trip to Schuylkill regatta.

Inter-City Tennis Match Ended in Tie

Westmount and Sherbrooke tennis tied in the second of their scheduled tennis fixtures this season. Each club won four matches.

A. C. Howard, Sherbrooke, won in straight sets from J. Royce, Westmount. Norman Read, Westmount, repeated his success at Sherbrooke, defeating N. Sewall 6-4.

G. Markham, Westmount, had little difficulty in winning in straight sets from H. Smith, the final score being 6-2 in each set.

D. Farish, Westmount, was beaten by M. Loomis, 6-2 and 6-4.

A. W. Reid, Sherbrooke, had a hard tussle with G. Rowe, Westmount, losing to the latter. The locals assumed a commanding lead in the first set, which they had 5-1 in their favor, but the visitors made a nice recovery only to lose the set 6-3.

The feature game of the double was the game between Lewall and Loomis of Sherbrooke and Read and Morrison, of Westmount.

There was little doubt about the second set, featured by Sewall's excellent back-hand drives, and the visitors won 6-1. The third set also fell to Sherbrooke and with the score 4-5, the locals were unable to save the game.

The other doubles both fell to Westmount.

Notes of Spalding Baseball League

In a scheduled game of the Spalding Juvenile League, played at National Bridge grounds, the Hounds easily defeated Maisonneuve by a score of 14 to 3. The feature of the contests was the all round playing of the winners. Gelfand, the star gardener of the Hounds, was put out of action in the eighth inning when he was hit below the knee by a pitched ball. Score by innings:

		R.	H.	E.
Hounds	115022300—	14	10	0
Maisonneuve	001100010—	3	4	6

Batteries—Judelsohn and Shain; Laroque, Osborne and West and Lahue. Umpires, E. Braff and Parks.

Standing of the League.

	Won	Lost	P.C.
Hounds	7	2	.778
St. Ann	6	3	.667
St. Anthony	3	6	.333
Maisonneuve	2	7	.222

POLAND SPRINGS, Maine, Aug. 17.—Geo. Duncan and Abe Mitchell, British golf experts, won two foursomes here yesterday. In the forenoon they defeated Frank Gilman, of Augusta, and L. H. Striley, of Waterville, 5 and 4, and in the afternoon won from Alex Chisholm, of Portland, and A. H. Fenn, of Poland Springs, 6 and 4.

HINPHY'S RIDING FEATURED KING EDWARD RACES

The feature of yesterday's racing at King Edward Park, was the riding of four winners by Jockey W. Hinphy, the local rider. By winning with his four mounts yesterday, Hinphy is now fourth on the list of the leading riders of America. The four wins have seldom been equalled on a local track.

The Imperial Purse, run over a distance of one mile, was won by Sentimental, owned by W. E. Jones and ridden by Jockey Eddie Smith. Sentimental was much the best of her field and was the public choice on the mutuels. Smith got his mount well away at the start and never left the issue in doubt, winning by over three lengths.

The second victory to be scored by horses brought to King Edward last week by Trainer J. K. Frayling, occurred in the first race when Fringe, owned by the Palm Stable was returned a winner over a field of nine contenders. Walter Whittaker challenged strongly in the stretch, but was beaten out by a whisker. Circulate, the favorite with the players took show money.

Long prices were an added attraction for the players, in four events the price paid for straight tickets running into two figures.

A poor start somewhat marred the running of the fifth race. Efficient and The Portuguese were left at the post. Efficient was rated as a strong contender in this event.

It was announced yesterday that the Canadian bred, Sturdee, owned by Blair Mock had died at Delorimier Track, where the horse was resting up. Sturdee was previously owned by C. Irby and was bred by the famous racing stable of Joseph E. Seagram. While being shipped from Tia Juana, Mexico, to Wheeling, W. Va., last spring Sturdee took fever. At Wheeling the horse was bought by Blair Mock for the sum of $1,200, but never ran under his colors, owing to illness. Sturdee last season was rated as one of the best handicappers on the Canadian Racing Circuit.

It is doubtful if there will be any more races for Canadian breds on local tracks until the meet of the Quebec Hunt Club, which opens today, comes to a conclusion. The majority of the Canadian breds have been shipped to Quebec and there are not enough at present around the local tracks to fill a race.

A feature in connection with Sentimental winning the fourth race was that the mile was run in the good time of one minute and forty-two seconds. Other good time made was Military Girl running her race in 59 2-5 seconds, which is a track record.

CRICKETERS TO VISIT S. AFRICA.

LONDON, August 17.—(Canadian Press Cable)—It has been decided by Imperial Cricket Conference that the English cricketers shall accept the invitation to visit South Africa and play a series of games with local teams there during the season of 1922-23.

WALTON WINS OPEN GOLF CHAMPIONSHIP OF SASKATCHEWAN.

SASKATOON, Sask., Aug. 17.—Jackson Walton, of Calgary yesterday won the open golf championship of Saskatchewan at the annual Provincial tournament here. His score was 152. This was made up of a pair of 76's in the two rounds.

Scratch Lemonora For St. Leger Stakes

LONDON, Eng., Aug. 17.—(Canadian Press Cable.)—It is announced that J. Watson's colt Lemonora has been scratched for the St. Leger stakes, this being the last of the five "classic" races for 3-year-olds to be run over about one mile and three-quarters at Doncaster on Wednesday, September 7.—Interest lies in the fact that for some time it has been conceded that Lemonora is the only one of his age in training with a chance to beat Lord Astor's Craig An Erin in the great race, for the latter has disposed of all his contemporaries one after another in decisive fashion.

Craig An Erin was exceedingly unlucky in not winning the Derby, when he finished a neck behind J. B. Joel's Humorist, since dead, after getting away to a bad start on the extreme outside and being obliged to pace all round his field. Recently Craig An Erin started an odds favorite at 7 to 2 for the rich Eclipse stakes at Sandown Park and won with astonishing ease. He is likely to start for the St. Leger the shortest priced favorite in recent years.

Lemonora was not entered in the earlier "classic races," and since running well last season has been somewhat of a dark horse, with quite a good following for the St. Leger.

Canadian Challenger On Field of Action

DETROIT, Mich., Aug. 17.—Maple Leaf VIII., Sir Mackay Edgar's new challenger for the Harmsworth trophy, was unloaded at Windsor today and brought to the course where the international trophy races will be held September 3 and 5. Col. A. W. Tate, who will pilot the Maple Leaf, and members of his crew also have arrived here. They expect to have the challenger running in the Detroit river within a day or two.

The boat, 33 feet, 6 inches long, with a 9 foot beam, recently made 80 miles an hour in trial spins in the Solent.

CHICAGO, August 17. — Beals C. Wright, of Boston, referee of the semi-final matches between India and Japan in the Davis Cup tennis matches is expected here today when final rules will be announced. The Japanese and Indian teams are indulging in strenuous daily practice in preparation for the games Thursday, Friday and Saturday. Four thousand seats for matches are expected to be sold by Thursday.

Jeanette Rankin's Sixth Straight Win

PHILADELPHIA, Aug. 17.—Jeannette Rankin scored her sixth winning race out of her seven starts this season when she captured the $2,500 Bulls' Head Bazaar Stake, the feature of the opening day's card of the fifth Grand Circuit meeting at the Belmont Driving Club's mile track at Narbeth, Pa. Three of the four events were won by four-year-old fillies.

2:10 class trotting, the Mathews Stake, purse $1,000, three heats—

Jane the Great (Cox)	1	1	1
Favonian (Edman)	2	2	2
Peter Daw (Murphy	3	3	3
Betty Thornton (King)	4	4	4
Vozetta (H. Fleming)	6	5	5

Utah and Grage also started.

Time—2:06½, 2:06¼, 2:08¾.

2:17 class trotting, the Directors' Stakes, purse $1,000—

Madam Dillon (Tyson)	5	1	1
General Knight (R. Grady)	1	3	6
Binque (McDonald)	8	2	3
Sarah H. (McDowell)	7	7	2
Sadie Silver (N. Grady)	2	6	8

Harvest Pride, Grace Hale, Rena Azoff, Crystal Onward, Mary Kenna and Brown Cap also started.

Time—2:12¼, 2:12¼, 2:12¼.

2:14 class trotting, the Bull's Head Stake, purse $2,500—

Jeannette Rankin (McDonald)	1	1	1
Princess Etawah (White)	2	5	2
Betty Taylor (Dodge)	6	2	2
Taurida (H. Fleming)	4	3	3
Hilda Fletcher (Cox)	3	4	4

Mainlick also started.

Time—2:06¼, 2:06¼, 2:06¼.

2:12 class pacing, mile and -00 yards dash, purse $500—

Baby Doll (W. R. Fleming)	1
Evening Gale (Murphy)	2
Queen Abbe (Pitman)	3
Peter Kennedy (Cox)	4
J. L. R., Jr. (Edman)	5

Time—2:17¾.

QUEBEC'S MEETING IS UNDER WAY TODAY

QUEBEC, Que., August 17.—(Star Special.)—The summer meet of the Quebec Hunt Club gets under way this afternoon with a card of seven races, the feature of which is the Quebec City Handicap, a mile event for three year olds and up, carrying with it, in addition to the purse, the magnificent cup offered by the City of Quebec.

None of the four jockeys suspended recently in Montreal will be permitted to ride on the local track, the officials having decided to uphold the decision made in Montreal. There will be a feature race on each and every day, for which a magnificent cup is hung up for competition.

All the entrants for today's races were worked out on the track yesterday morning, and some excellent times were made.

Crocus Won the Saranac Handicap

SARATOGA SPRINGS, Aug. 17.—Harry Payne Whitney's Crocus again proved that she is among the top-notch three-year-olds of the year, when she won the Saranac Handicap at a mile, an event exclusively for horses of her age, yesterday. Behind her were the Kentucky filly, Bit of White, which gave Prudery such a battle the other day; Idle Dell and Behave Yourself, the latter a stable mate of Bit of White and winner of the Kentucky Derby.

There was no question of Crocus' superiority in this afternoon's contest, and she is certainly a fine filly, at least up to a mile. How much faster she can go in good company remains to be seen. The day was sunny and the track lightning fast. The time made by Crocus was good, the filly doing the mile in 1:37 4-5. The race enriched Mr. Whitney to the extent of $5,225.

Smoke
T&B
Use it for pipe satisfaction

AMERICA'S BEST
Cord Fabric Solid
HOOD
TIRES
MOTOR MART
of Montreal
1 and 3 Park Avenue

MID-SUMMER CLEARANCE SALE
of
USED FORDS

Sedan With Starter	$775.00
Touring With Starter	$390.00
Tourings From	$250.00 Up
Roadsters From	$125.00 Up

JUST MOTORS LIMITED
5 Park Avenue.

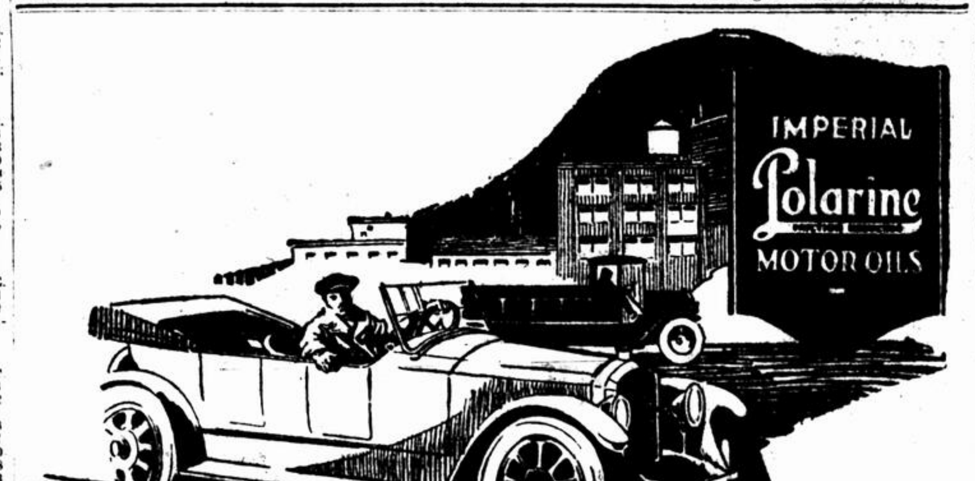

Good Lubrication—Not Expensive

Quality maintains economy. No matter how much you pay "per gallon" for other lubricating oils, you get more lubrication "per dollar" when you buy Imperial Polarine Motor Oils.

YOU buy lubrication at less cost per mile when you use, *exclusively*, the correct grade of Imperial Polarine Motor Oils.

Imperial Polarine Motor Oils last longer. Due to their superior quality, they stand up well under any kind of usage. The cost of 100% lubrication *by the mile or by the year* is surprisingly small if you standardize on Imperial Polarine Oil.

Imperial Polarine Motor Oils eliminate carbon troubles and reduce friction drag to the lowest possible point. They insure you all the pleasure and satisfaction of an efficient, cool, smooth-running motor, with the greatest possible economy in operating costs.

There is a grade of Imperial Polarine Motor Oils exactly suited to your car. Consult our Chart of Recommendations at your dealers; or write to 56 Church Street, Toronto, for our interesting booklet, "Automotive Lubrication." It contains the complete Chart and other helpful information.

IMPERIAL OIL LIMITED
Branches in all Cities

WE GIVE
IMPERIAL
Polarine
CRANK-CASE
SERVICE

FOR A CLEAN EFFICIENT MOTOR

Dealers displaying this sign are equipped and ready to give every crank-case cleaning job prompt and expert attention. Such dealers use Imperial Flushing Oil, a special cleansing agent. Kerosene (coal oil) will not do. Get more satisfaction and materially reduce operating expenses by having your crank-case cleaned frequently. To-day: Employ Imperial Polarine Crank-Case Service.

ROYAL NAVY
CUT PLUG
SMOKING TOBACCO

a
Cut Plug Tobacco
of Wonderful Value
& Quality

ROYAL NAVY
CUT PLUG
SMOKING TOBACCO

1/11 lb. packet 15cents
1/2 lb. tin 80cents

WALL STREET EASY--LOCAL STOCKS DULL--IRON AGE REPORT

UNSETTLED TONE IN LOCAL; SOME FRESH DECLINES

A rather unsettled feeling became evident on the Montreal Exchange this morning, but the market developed little that is new either in respect of condition or of trading. Prices held steady to irregular, with some small fractional gains and some losses. There was little incentive furnished traders who continued largely to stay away from the market and watch developments. The weakness in Wall street had a depressing effect on the local board.

The paper stocks did not do a great deal. Laurentide was again a point of attention, but prices, after opening at 65½, eased off to yesterday's low level at 65¼ and closed there, showing a net loss of ⅝ point. Brompton, which yesterday fell to a new low price level at 17⅞, this morning steadied slightly and ranged at 18¼ to 18, a net gain of ¼ point. Riordon, after some days of dullness, came out at 2, down ¼ point. Abitibi ranged easier at 28½ to ¼, down a net ⅝ point. Spanish River common was unchanged at 50, and the preferred 60 to 59, down 1½ net points.

Firmness of undertone continued to be noted in Toronto Railway, but there was not a great deal of trading in the issue during the session. It changed hands at a net rally of ½ point at 72½.

Brazilian gave a better account of itself, regaining its late fractional loss and selling at 23, up ¼. Montreal Power selling at 81¼, was up ¼. Quebec Ry. came out at 25½, down ½ point.

Steel of Canada came in for greater attention during the morning, and was one of the weaker features of the list. The decline in the stock was again coupled with dividend gossip, but interests close to the company claimed that the current rumors were merely guesswork. The stock opened at 45⅝, and sold off to 41¼, a net loss of 1¾ points.

Other issues appearing in the trading during the session included: Can. Gen. Electric, 94, unchanged; Lyall 69, off 1; Smelters 15, unchanged, and Dom. Glass pref. 83.

MORNING PRICE RANGE

Compiled for The Star by McDougall & Cowans.

	High.	Low.	Noon Close.	Total Sales
Abitibi	28½	28⅛	28⅛	300
Brazilian	23	..	..	110
Brompton	18¼	18	18	175
Con. Smelters	15	..	..	40
Detroit	56	55½	55½	35
Laurentide	65½	65¼	65¼	425
Mont. Power	81½	81	81¼	95
Quebec Ry.	26	25½	25½	115
Riordon	2	..	..	100
Steel of Can.	46½	45¼	45¼	200
Do. pfd.	89	..	..	5
Spanish River	50	..	..	250
Do. pfd.	60	59	59½	135
Toronto Ry.	72½	..	..	25
Wayagamack	28	..	..	5

MORNING TRANSACTIONS

Abitibi—100 at 28½, 25 at 28½, 75 at 28¼, 50 at 28¼, 25 at 28⅛, 25 at 28¼.
Asbestos—10 at 44, 5 at 43, 5 at 43½.
B. C. Fishing—5 at 20.
Brompton—50 at 18¼, 50 at 18, 25 at 18, 50 at 18.
Brazilian—100 at 23, 10 at 23.
Breweries—20 at 51⅜.
Detroit Ry.—5 at 56, 15 at 55½, 15 at 55½.
Gen. Elec.—10 at 94, 30 at 94, 10 at 94, 15 at 93¾, 5 at 94.
Laurentide—25 at 65½, 175 at 65½, 100 at 65¼, 50 at 65¼, 50 at 65¼, 25 at 65¼, 25 at 65¼, 25 at 65¼.
Mont. Power—15 at 81½, 10 at 81, 15 at 81, 10 at 81, 25 at 81¼, 20 at 81¼.
Mont. Loan—10 at 40.
Mont. Tramways—5 at 110.
Peter Lyall—60 at 60.
Quebec Ry.—15 at 26, 25 at 25½, 50 at 25½, 25 at 25½.
Riordon—45 at 2, 55 at 2.
Smelters—40 at 15.
Spanish—125 at 50, 125 at 50.
Steel of Can.—5 at 46½, 50 at 45⅝, 25 at 45⅜, 15 at 45⅜, 5 at 45⅜, 20 at 45¼, 5 at 45¼, 50 at 45¼, 25 at 45¼.
Toronto Ry.—25 at 72½.
Wayagamack—5 at 28.
Dom. Glass pfd.—25 at 83.
Bank of Nova Scotia—10 at 251.
Dom. Steel pfd.—10 at 57.
Bank of Commerce—10 at 184½.
Quebec Bonds—$2,100 at 63, $3,000 at 62½, $100 at 62½, $2,000 at 63.
Steel of Can. pref.—5 at 89.
Merchants Bank—1 at 164, 8 at 164½, 2 at 164½.
Royal Bank—1 at 200.
Lake of Woods pfd.—2 at 103.
Goodwin's pref.—5 at 78.
Textile Bonds (A)—$250 at 92.
Spanish pfd.—30 at 60, 15 at 59½, 30 at 59½, 50 at 59, 10 at 59½.
Bank of Montreal—1 at 206.
Victory Bonds (1923)—$1,000 at 98.10, $5,000 at 98.10, $2,000 at 98.05, $1,000 at 98, $2,000 at 98.
Victory Bonds (1933)—$1,000 at 97.55, $3,000 at 97.50, $1,000 at 97.55, $5,000 at 97.50, $9,000 at 97.50.
Victory Bonds (1934)—$1,000 at 94.75, $3,000 at 94.70, $3,000 at 94.70, $1,000 at 94.75, $1,000 at 94.70, $6,000 at 94.75.
Victory Bonds (1922)—$2,000 at 98.85, $1,000 at 98.87.
Victory Bonds (1924)—$2,000 at 96.65, $1,000 at 96.65.
Victory Bonds (1937) — $1,000 at 99, $1,000 at 99.05.
1st Dom. War Loan—$2,000 at 94.85, $1,000 at 94.85.
2nd Dom. War Loan—$2,000 at 92.65, $3,000 at 92.50, $1,000 at 92.50.
3rd Dom. War Loan—$1,000 at 96.35.

G.T.R. GROSS DOWN

Gross traffic earnings of the Grand Trunk Railway system for the second week of August amounted to $2,291,882, as compared with $2,443,144 in the same week of 1920, a decrease of $151,262.

CANADIAN NATIONAL GROSS

TORONTO, Aug. 17.—The gross earnings of the Canadian National Railways for the week ending Aug. 14, 1921, were $2,013,366, a decrease of $240,353 over the corresponding period of last year, when the gross earnings were $2,253,719. From January 1 to date the gross earnings were $63,238,425, an increase of $4,181,098 over the same period in 1920.

TO RE-OPEN MINE

ALICE ARM, B.C., Aug. 17.—Preparations are now in full swing for resumption of active mining operations at the famous Dolly Varden Mine, which has been idle since last December. The railway is being reopened and the trains are being prepared to again take up their runs between the mine and wharf, a distance of 18 miles.

MORNING MINING SALES

TORONTO, Aug. 17.—1,500 Atlas 20¼, 21½, 20½, 21¼; 10,000 Keora 9; 500 Lake Shore 124; 1,500 McIntyre 199, 200, 199; 500 P. Crown at 14¼; 3,000 Schumacher Gold M. 20½; 1,000 Teck Hughes 15¼, 15; 1,000 Hargraves 1½; 200 Mining Corp. 114; 1,000 Tretheway 12¼; 1,000 Ajax 10; 1,500 Rockwood Oil 1; 500 The Petrol 20.

May Finance Farmers With $30,000,000

CHICAGO, Aug. 17.—An issue of $30,000,000 worth of 5½ per cent bonds is to be floated at once as a result of action taken here at a meeting of the American Association of Joint Stock Land Banks yesterday.

The proceeds will be loaned to farmers to help ease the tight financial situation now prevailing in many rural communities. This issue, with others to be floated before December 1, will make a [illegible] of about $150,000,000 loaned to farmers by banks this year, officers of the Association said.

MONTREAL UNLISTEDS

Transactions on the Montreal Stock Exchange unlisted section this morning were: New Riordon, 5 at 35c, 405 at 35; Tram Power, 1 at 10¾; Can. Car Notes, 113.75 at 68.

Quotations follow:

	Asked	Bid
Ames Holden Tire Co. Ltd.	..	18
Belding Cort. Ltd.	90	..
Cuban Can. Sugar pfd.	15	..
Canadian Car Notes	..	69
Holl. Cons. G. Mines Ltd.	..	7.00
Laurentide Power	64	55
Marl. Coal, Rly. & P. Bds.	68	..
Matt. Pulp & Pow. Co.	18	..
Mont. Tram. & P. Co.	11	10
North Am. P. & P. Co.	3	..
Riordon Co. Ltd.	35c	25c
Do. 1st Cum. pfd.	..	3
St. M. Valley Cot. Bds.	84	..
Whalen P. & P. Mills pfd.	34	..
N. Que. Power	9	8

ANOTHER REDUCTION IN EXPORT FREIGHT RATES

NEW YORK, Aug. 17.—(Star Special)—Announcement is made that the transcontinental export freight rates on thirty-four commodities moving from points situated east of the Mississippi River and north of the Ohio River to Pacific Coast ports for shipment to the Far East will be reduced more than 10 per cent on September 1. There is no agreement for a change in the rate on steel and iron, however.

The export freight rate on steel and iron moving from Pittsburgh to the Atlantic ports for export will be reduced 25 per cent Sept. 1 if this reduction, already agreed on by the eastern trunk lines, is approved by the Inter-state Commerce Commission. This will bring the carrying charge down to 28½ cents per 100 pounds.

The southeastern lines would not concur in the application for reduced rates from eastern points to the Pacific Coast. Therefore, the application will be restricted so that they will apply only from points located in the official classification to territory, which comprises points north of the Ohio and east of the Mississippi River.

After discussing the breaking up of the conference arrangements between the foreign and American lines operating from the Pacific Coast ports to the Far East it was decided that the agreement should be continued. During the past few weeks the members of the conference have had reports of the participating lines not abiding by the minimum rates.

The breaking up of the conference was threatened yesterday but the sentiment of the more conservative members prevailed and the lines agreed to quote and abide by the same rates.

The conference is composed of Japanese, British, Dutch and American companies, which operate from San Francisco, Seattle and other Pacific ports to the Orient.

"CANADIANS" IN LONDON

	Aug. 15.	Aug. 16.	Aug. 17.
C. P. R.	154	153½	152½
Hudson's Bay	6⅝	6¼	6¼
G.T.R. 1st pfd.	41½	42	42
G.T.R. 2nd pfd.	30½	31½	31½
G.T.R. 3rd pfd.	12½	12½	12¼
G.T.R. debs.	64	64	64
G.T.R. ord.	4½	4½	4½
Reported by Jenks, Gwynne & Co.			
Brazilian	27½	27½	28¼
Can. Gen. Elec.	109	112	112
Can. SS. Vt. Tr.	20	20	20
Shawinigan	123	123	124
Dom. Steel	32	32	32½

Financial Personals

W. E. Morgan, of the firm of J. Pitblado & Company, has given notice of his application for membership on the Montreal Stock Exchange. It is understood that a seat has been purchased at a price of $31,000. Mr. Morgan's election to the board will give the firm two seats on the Exchange.

Dom. Steel Directors' Meeting Was Routine

The board of directors of the Dominion Steel Corporation were in session here today. The meeting was largely of a routine nature, and the only announcement given out was the declaration of the regular quarterly dividend on the shares of the Dominion Iron & Steel Company. There was a small out-of-town representation at the meeting, those attending being D. H. McDougall, vice-president and general manager, and Edmund Bristol, K.C., Toronto. Roy M. Wolvin, president of the company, was in the chair.

Foreign Exchange

New York funds in Montreal opened this morning at 11 5-16 per cent premium, rose to 11⅜, and around 1:30 p.m. they were quoted at 11 5-16 per cent premium.

Foreign exchange rates this morning ruled as follows:

	—New York— Open.	1:30 p.m.	—Montreal— 1:30 p.m.
Sterling: Par $4.86 2-3 per pound:			
Demand	$3.63½	$3.63¼	$4.04¼
Cables	$3.64½	$3.64	$4.05
France: Franc—Par 19.3 cents per franc			
Demand	7.68	7.67½	8.54
Cables	7.69	7.68½	8.55
Italy: Lira—Par 19.3 cents per lira:			
Demand	4.31	4.30	4.78
Cables	4.32	4.31	4.79
Belgium: Franc—Par 19.3 cts. per franc.			
Demand	7.54	7.57	8.42¾
Cables	7.55	7.58	8.43¾
Holland: Florin—Par 40.2 cts. per florin.			
Demand	30.80	30.85	34.34
Cables	30.85	30.90	34.39
Germany: Mark—Par 23.8 cts. per mark.			
Demand	1.10	1.17	1.30
Cables	1.11	1.18	1.31
Swiss: Franc—Par 19.3 cents per franc.			
Demand	16.82	16.82	18.72
Cables	16.87	16.87	18.77
Spain: Peseta—Par 19.3 cts. per peseta.			
Demand	12.80	12.80	14.25
Cables	12.85	12.85	14.30

DAVIDSON MINE SALE

TORONTO, Aug. 17.—(Star Special.)—A special general meeting of the shareholders of the Davidson Consolidated Gold Mines has been called for Wednesday, August 24. The meeting is for the purpose of considering, and, if thought advisable, to approve of the disposition of the company's property, and to ratify, if favored, the necessary by law to put same into effect.

UNLISTED SECURITIES

A. J. Pattison, Jr., & Co., members Toronto Stock Exchange and Montreal Stock Exchange, furnished the following approximate quotations:—

	Bid.	Ask.
Algoma Steel 5's, 1962	39.00	42.00
Alta. Pac. Grain Com.	125.00	135.00
Do. Pfd.	78.50	82.00
Ames Hold. Tire Com.	17.00	18.00
Ashdown Hardware 5's	84.00	—
Brandram Henderson Pfd.	—	89.50
British America Assurance	7.00	10.00
Burns P. 1st Mtge. 6's	97.00	100.00
Can. Machinery Com.	—	14.50
Do. 6's	—	78.00
Can. Oil Com.	49.00	—
Can. Westinghouse	100.00	102.00
Can. Woollens Com.	14.00	18.00
Do. Pfd.	60.00	64.00
Cockshutt Plow 7 p.c. Pfd.	42.00	49.00
Collingwood Shipbldg. 6's	90.00	—
Crown Life 25 p.c. paid	12.00	—
Cuban Can. Sugar Pfd.	10.00	14.50
Davies, Wm., 6's	96.00	100.00
Dominion Fire	48.00	55.00
Dom. Iron & Steel 5's, 1939	—	65.00
Dom. Power Com.	29.00	30.00
Do. Pfd.	85.00	86.00
Dunlop Tire Pfd.	—	87.00
Do. 6's	89.50	—
Eastern Car 6's	85.00	—
Eastern Theatres Com.	—	13.00
Famous Players Pfd.	—	70.00
Goodyear Tire 7 p.c. Pfd.	49.50	51.50
Gordon Iron. & Fares 6's	25.00	50.00
Gunns Limited Pfd.	55.00	60.00
Harris Abattoir 6's	89.00	92.00
Home Bank	97.00	100.50
Imperial Oil	92.00	95.00
International Milling 6's	90.00	—
King Edward Hotel Com.	66.00	68.00
Do. 7's	74.00	77.50
Lake Superior Paper 6's	81.00	85.00
Lambton Golf	425.00	450.00
Loew's Buffalo Com.	—	3.00
Loew's Metropolitan Com.	4.00	4.75
Loew's Ottawa Com.	—	3.50
Manufacturers Life	37.00	42.00
Massey Harris	70.00	75.00
Mattagami Pulp Com.	—	8.00
Do. Pfd.	—	29.00
Mercantile Trust	92.00	96.00
Merchants Fire	35.00	—
Mexican North. Power 5's	8.00	10.00
Morrow Screw 6's	80.00	89.00
Murray Bay Pfd.	55.00	60.00
National Life	45.00	—
Neilson, Wm., 6's	86.25	90.50
N.S. Steel 6 p.c. deb.	—	70.00
Ontario Pulp 6's	81.00	85.00
Riordon Com (New Stock)	.40	.65
Do. Pfd. (New Stock)	2.00	4.00
Robert Simpson Pfd.	75.00	78.00
Sterling Bank	104.00	106.00
Sterling Coal Com.	21.00	23.50
Toronto Power 5's, 1924	91.00	92.50
Trust & Guarantee	70.00	75.00
United Cigar Stores Com.	.55	—
Do. Pfd.	.90	1.10
Western Assurance	7.50	9.00
Western Grocers Pfd.	63.00	64.00
Whalen Pulp Com.	4.50	5.50
Do. 7 p.c. deb.	45.00	49.00

WALL STREET IN FURTHER DROP; WHOLE LIST OFF

NEW YORK, Aug. 17.—Prices were lower at the opening of the Stock Exchange today. They included: Central Leather 26¼, unchanged; American Sugar 62½, unchanged; United States Steel 73½, off ⅛; General Asphalt 42½, off ½; Sinclair 17, off ¼; United States Rubber 47⅝, off ⅝; Studebaker 71, off ½; Southern Pacific 76¼, off ⅛; Bethlehem B. 48¼, unchanged; Pan-American 41½, up ½; General Electric 110⅛; off ⅝; Baldwin Locomotive 72¾, off ⅛; Reading 66⅛, unchanged; Mexican Petroleum 90¼, off ⅝.

Overnight news had little bearing on prices. Mexican Petroleum was off ⅝ at 90¼. Other important stocks showed the following declines: Studebaker 71, off ½; General Electric 110⅛, off ⅝; Royal Dutch 48, off ¾; Sinclair 17, off ¼.

Dividend meetings were to be held during the day in Cuban-American Sugar and New York Airbrake. Adverse action was expected in both cases.

Selling of oil shares was resumed. Traders evidently based their operations on more unfavorable advices concerning that industry from Mexico. Mexican Petroleum soon fell 1½ points and General Asphalt and Royal Dutch also were heavy. Declines of 1 to 2 points were made by United Fruit, Railway Steel Spring, National Biscuit and American Agricultural Chemical. Rails were neglected, a few issues showing irregular changes.

Foreign exchange gave promise of further unsettlement, preliminary quotations on London indicating additional reactions.

Pressure continued on the general list throughout the morning, with a number of individual issues showing particular weakness.

Mexican Petroleum was especially hard hit, breaking to a new low at 89. Failure of the Mexican Petroleum interests to support this stock is causing no little surprise among the traders.

Leading shares added to their losses during the morning. Foreign oils continued heavy, Shell Transport losing almost 4 points.

New low records were made by half a score of stocks, including Houston Oil, Chandler, Industrial Alcohol and American Linseed preferred at declines of ½ to 3 points.

Rails, metals and chemicals were lower, but sugars were only slightly affected by the cut in National Sugar dividend and the suspension of the Cuban-American disbursement. Low grade oils rallied the list for a time, but prices reacted again before noon.

Call money opened at 6 per cent.

The sugar dividend cuts did not tend to help the market in the least, even though the way for them was paved to some extent by the action taken by American Sugar last week.

Further bad factors were found in the motor list. Chandler broke to a new low at 43 7-8, on the announcement of further price-cuts in Hudson and Essex cars and General Motors was also heavily sold getting to a new low on the movement at 9 7-8. Tire stocks were selling under the general pressure on the motor industry.

Around 1.30 p.m. there was little further change in the price range, some issues being fractionally better with others steady.

Canadian Pacific had again steadied to 112 1-2, the opening level, after having been off to 112. No Scotia appeared during the morning.

C.P.R., 112½, Car 120½, Can 24⅝, Int. Corp. 28½, Smelting 33¼, Woollen 67½, Loco., 82¾, Anaconda 34¾, A.G.W., 21; Baldwin 73¾, Beth. Steel "B" 48⅜, Cent. Leather 26⅜, Chandler 43⅞, Corn Products 65, Crucible 52½, Cuba Cane 9¼, Gen. Asphalt 42½.

Gen. Motors, 9⅛; Great Nor. pfd., 73⅜; Int. Paper, 41⅞; Alcohol, 44⅛; Nickel, 13; Marine, 9¼; Marine pfd., 39⅝; Mex. Petrol, 90⅝; Midvale, 23⅝; Mo. Pac., 18⅝; New Haven, 16⅝; N.Y.C., 70; Nor. Pacific, 75; Pan-American, 39½; Reading, 66¼; Retail Stores, 49¼; Royal Dutch, 48.

Republic Iron, 45¾; Rock Island, 31; So. Pacific, 76⅜; Sinclair, 17¼; Studebaker, 71; Texas Pacific, 23; Union Pac. 119½; Rubber, 47¼; Steel Com., 73½; Vanadium, 27. Money 6 per cent.

BAR SILVER ADVANCED

Foreign bar silver in New York was strong today, quoting at 62 cents per ounce. In London the metal was also strong at 38½ pence per ounce.

Dividends

Montreal—Montreal Cottons common 1¼ per cent and preferred 1¾ per cent, regular quarterlies, payable Sept. 15 to stock record Aug. 31.

Montreal—Dom. Iron and Steel pref. regular quarterly of 1¾ per cent, payable Oct. 1 to stock record Sept. 20.

New York.—Cuban American Sugar Company today passed regular dividend of 50 cents a share on common, but declared regular of 1¾ per cent on preferred.

New York.—National Sugar Refining Company today reduced its quarterly dividend from $2.50 a share to $1.75.

New York.—Crucible Steel declares regularly quarterly dividend 1¾ per cent on preferred stock.

London. — British-American Tobacco interim of 4 per cent for year 1920-21 on the ordinary stock free of British income tax pay September 30.

Boston. — Directors of International Cotton Mills took no action on common dividend. Three months ago company declared quarterly of 50c. Regular quarterly 1¾ per cent on pfd. was declared.

CANADIAN LOCOMOTIVE BALANCE SHEET GAINS

The annual financial statement of the Canadian Locomotive Company, Limited, which appeared in these columns yesterday, was a most favorable document, coming at a time of distressed conditions. The full pamphlet report is now to hand. Fuller comparison of the figures is given hereunder.

The profit and loss account compares as follows:

	1921.	1920.
Profits	$ 767,891	$ 278,553
Interest from invest.	59,200	89,416
	$ 827,091	$ 367,969
Interest, etc.	221,800	258,779
Sink. fund	15,000	15,000
Pref. dividend	105,000	105,000
Net earnings	$ 485,291	x$ 10,811
Common dividends	160,000	145,000
Surplus, P. & L.	$ 325,291	x $155,811
Previous P. & L.	1,210,984	1,366,795
Total P. & L. surp.	$1,536,275	$1,210,983

xDeficit.

The balance sheet presented makes a strong showing. Total assets are given at $7,842,759, as compared with $8,238,192 a year ago. At the same time working capital has increased from $1,623,055 to $1,967,602. The current assets and liabilities compare as follows:

	1921.	1920.
Current Assets.		
Work in progress	$ 16,062	$ 865,271
Materials and supplies	138,907	311,953
Accs. rec. less res. bad debts	90,010	74,648
Officials and employes' bal.	......	2,472
Cash in bank and on hand	866,989	304,311
	$2,178,568	$2,630,189
Current liabilities.		
Accs. payable, etc.	$ 99,716	$ 965,884
Bond interest	45,000	45,000
Pref. dividend	26,250	26,250
Common dividend	40,000	40,000
	$ 210,966	$1,077,134
Net wkg. capital	$1,967,602	$1,623,055

The annual general meeting of shareholders will be held at Kingston on Thursday, September 8, at 11 a.m.

CANADA BACKWARD IN LIVESTOCK INDUSTRY

TORONTO, Aug. 17.—The forms of Canadian agriculture that should be given emphasis are wheat growing, pulp wood and live stock, but live stock more than anything else, says a local commentator. While we are producing more live stock than we can use, Canada is deplorably backward in this fundamental industry considering the country's natural resources. Instead of a total of 10,000,000 cattle this country could easily maintain 70,000,000 head.

The Canadian west is naturally equipped to increase its herds a hundred fold. In Ontario vast territories suitable for ranging, lie idle waiting for men of large vision and business foresight. Practically the entire area between Georgian Bay and the Ottawa River might become productive within a few years not to mention the regions farther north.

The live stock industry of the future is closely allied with the packing industry. Packers in this country have not had much encouragement to do constructive work. They have been hounded by ill-informed prejudice. The packing industry in Canada is potentially one of the country's greatest assets. The prosperity of both the Urban and Rural populations are involved in it and the sooner the whole community recognizes this the better it will be for all.

Topics of the Street

There was a falling off in business on the Montreal Stock Market this morning, trading involving 1,863 shares, as compared with 2,268 shares yesterday morning, a decrease of 405 shares.

Laurentide was again the most active issue of the session, with a total to its credit of 475 shares. Abitibi came next with 300 shares, and Spanish River third with 250 shares. Other of the more active issues of the session included: Steel of Canada, 200 shares; Brompton, 175; Spanish River Pfd., 135; Quebec Ry., 115; Brazilian, 110; Riordon, 100; Montreal Power, 85; and Can. Gen. Electric, 73.

Settlement of the pulp and paper companies' wage arbitration comes at a time when there is considerable wonderment being shown as to conditions in the industry. The wage dispute has lasted since the men left their work last May. While it has generally been supposed that with the men back at their posts, pending the finding of the arbitrators, a wage reduction of about 20 per cent would be brought into effect, it was not thought that the schedule would be as broad in its effect as it actually is. A sharp distinction is drawn between skilled and unskilled help. The skilled worker, the backbone of the industry, has been asked to accept a wage cut of only 10 per cent, while his unskilled work-neighbor will have to face a cut of 25 per cent. It is calculated that the average reduction over the whole list of workers is 15 per cent.

A return to the 1919 schedules is provided for in the agreement, this affecting practically all classified positions above common labor and paid below 70 cents an hour, and a 10 per cent reduction on all positions receiving 60 cents an hour and over. The award fixes 40 cents an hour rate for common labor. A slightly lower rate was fixed for bag factories, craft and specialty paper mills. The same wage scale was fixed for both Canadian and United States manufacturers. The agreement will continue effective until next May, but is subject to reopening by either party after December 1.

One interesting point in connection with the settlement is that the International Paper Company of the United States is not party to the agreement, having effected an independent settlement. The major companies affected include the Spanish River Pulp and Paper Mills, Limited, the Abitibi Power & Paper Company, Limited, the Fort Frances Paper Company, and the St. Maurice Paper Company, Limited, all of which are in Canada. In the United States the companies affected include the Union Bag & Paper Company, Minnesota and Ontario Power & Paper Company, Hanna Paper Corporation, Cliff Paper Company, Tide Water Paper Mills Company, St. Regis Paper Company, and the Pettebone Cataract Paper Company.

The settlement is generally regarded as a satisfactory one, both as concerns the companies as operating entities and the securities representing them. The award removed another delicate problem, moreover, from the stock market horizon.

The activity and strength in Toronto Railway stock both in the Montreal and Toronto markets, following the issuance of the circular to shareholders, provided the markets with one of the very few items of comparative strength. The optimism shown in the remarks of Sir William Mackenzie, president of the company, was largely responsible for the display of bullishness. The Street seems to have no doubt that the settlement of the negotiations is fast approaching, and that when the time comes the matter will be presented to shareholders in a manner which will make for their entire satisfaction. It is generally believed that the road will be taken over by the city and hydro interests at a price equal to par or better on the common stock. Shareholders of the company have waited patiently enough for this to happen and it now appears that their confidence when the stock was very much lower is now in way of being justified.

Until some really tangible improvement is noted in the Wall Street stock list, it seems doubtful if the Canadian market will enter upon anything like a general advance. The number of influences which are at work in Wall Street make contrasting local market factors appear as naught. Literally, market interests in New York are at sixes and sevens. The whole industrial and economic situation at the moment is subject to contrasting opinions, and while such diverse viewpoints normally make for an interesting trading market, opinion is narrowed at the present time and is not backed by the confidence one would expect. Confidence in one's own viewpoint is necessary in stock trading, and when this is lacking indefinite results accrue.

Until some really big factors are brought into prominence as indicating a turn in conditions and world happenings, little further change, other than technical, can be looked for on the bigger board. Meantime, it is generally admitted that the one thing that would really help the market would be a revival for American basic industry, and it is the common belief that this is not now far distant. Already the steel trade is showing fair improvement, and orders are coming forward with more frequency. The movement is likely to expand and it may not be long ere a moderate degree of real improvement can be reported. A marked betterment in the United States steel industry, the major "key" industry of this continent, will be bound to have a marked effect upon other lines, and from that time on the betterment would probably be rapid.

LOWER PIGIRON PRICES CAUSE HEAVY BUYING

NEW YORK, Aug. 17. (Star Special)—The Iron Age tomorrow will say:

The recent dip in pigiron prices led to buying on a scale probably not equalled in a year, and producers of foundry iron in all districts shared in the business. A good many consumers, whose stocks had run down, sensed the possibilities of the low rate to which output had fallen and decided to buy.

In the past week furnaces at Chicago, St. Louis, Buffalo and in Ohio and Pennsylvania districts have advanced their prices by 60 cents to $2 per ton in an effort to limit the losses they have been making on raw material bought last year. While the extent of the actual rebound in the market is uncertain, the firmer stand of producers is marked and its effect will be closely watched.

The situation in finished steel differs from that in pigiron. Steel works are being run and none are dropping out of the race. Buyers do not believe that the low point has been touched and are working close on stocks. The Ford Motor Company, in keeping as far as one month ahead of the mills, is an exception.

The past week has shown continued irregularities in prices, on some products, rather more resistance to declines, but generally a willingness of producers to meet competition. The expectation of some increase in operations in the fall is general and is based on evidence that many consumers have used up their stocks and must buy on a larger scale.

Some newcomers into the automobile sheet field hace made concessions of several dollars a ton to get trial orders.

Wire products are as firmly held as any finished line—more firmly than the leading heavy products. New business is coming to some important producers at up to about 30 per cent of capacity, with indications that stocks are small all along the line.

New car work and car repair are bringing further orders to the mills, but not to the extent producers have been led to expect. The railroad repair shops have plenty of steel in stock and are using it. Cars for the Kansas, Oklahoma and Gulf will require 5,000 tons of plates, shapes and bars. A Chicago district car repair shop is in the market for 2,500 tons of plates. About 10,000 tons of steel will be needed for the repair of 4,950 cars and inquiries for 450 new cars have appeared.

New structural work in excess of 30,000 tons has come on the market, including 18,350 tons for two Federal Reserve Banks. Awards probably totalled about 4,000 tons.

Some fair orders have been taken for tin plates recently, chiefly from oil companies, one large interest in this line buying over 3,000 tons.

Basic pigiron figured in the increased activity in the eastern Pennsylvania market, one steel company taking 2,000 tons and another 5,000 tons, the prices ranging from $19 to $19.50 delivered. In the central west the steel companies, which for some time have made the market by sales of basic pigiron, have advanced to $20 at the furnace, or $1.50 to $2 above recent prices. In foundry iron radiator companies have figured in the late buying, but specific reports of heavy tonnages taken by one such interest have not been confirmed apart from a Buffalo transaction.

The action of eastern railroads in agreeing to a 25 per cent differential on steel shipments for export recognizes the low state of that trade.

Great Britain Able To Supply Europe Coal

NEW YORK, Aug. 17.—"English coal production will probably run about 80 per cent of her former figures and this will easily take care of all the needs of Europe during the present industrial depression," said Charles A. Owen, president Coal Corporation and head of the Tidewater Coal Exchange, who returned last week from a six weeks' study of European conditions. "It is only upon improved conditions, coupled with public utility buying, that the United States can bank."

Gas coals stand the best chance of American fuel in Europe, in his opinion. "England has no coal which compares with our Pittsburgh seam gas coal for public utility consumption," he said. "England is cutting prices as production increases and is contemplating a reduction of her already low freight rates.

"Plans are already laid for the recapture of South American business. Before leaving London I heard of two cargoes shipped to Latin America cheaper than American shippers can land coal there. England will ship coal as ballast if necessary for return cargoes. America can remain a coal competitor only by cutting wages 25 to 30 per cent, reducing rail and ocean rates, and offering good grades at the piers at a range of $4 to $4.50 a ton.

Market Notes

Butter—No. 1 fresh made butter, 42c per lb.; prints, 43c per lb.; dairy, 30c; cooking butter, 27c; oleomargarine, 22c per lb.

Eggs—No. 1, 40c; extras, 45c; specials, 50c.

Lard—In prints, 21c lb.

Shortening—Prints, 16c.

Ham—Large size, 35c; small size, 44c; cooked, 60c lb.

Cheese—Old, 32c; new, 25c lb.

Bacon—Windsor boneless, 52c per lb.; breakfast, 36c to 45c per lb.

Dressed poultry—Milk-fed chickens, 43c to 45c lb.; selected chickens, 38c to 40c; fowls, 32c to 35c; geese, 33c; turkeys, 58c to 60c; ducks, 50c lb.

Beans—Canadian hand picked, $3.90 per bushel; peas, $3.30.

Dressed Hogs—Fresh killed abattoir stock, $21 to $22 per 100 lbs.

Flour—First patents, $10.50 per bbl.; second patents, $10 ex-track; strong bakers, $9.80 per bbl.; winter wheat flour, choice grades, $8 to $8.25; broken lots, $8.50 to $8.75.

Millfeed—Bran, $26.50 to $27.25 per ton, ex-track; shorts, $28.25 to $29.75.

Rolled oats—Standard grades, $3.35 per 90-lb. bag, delivered to the trade.

Hay—Baled, per ton, in car lots, No. 2 Timothy, $34 to $35; No. 3 Timothy, $31 to $32; clover mixed, $27 to $28, ex-track.

Sugar—Granulated, $8.75 per 100 lbs.; gunnies, in 20 lbs., $9.15 per 100 lbs.; light yellow, $8.35 per 100 lbs.; bright yellow, $8.25 per 100 lbs.; brown, $8.15 per 100 lbs.; icing sugar, in bbls., $9.95 per 100 lbs.; powdered, in bbls., $8.85 per 100 lbs.; lump sugar, in bbls., $9.35 per 100 lbs.

TORONTO, July 17. — Notice being sent to the shareholders of Bailey Cobalt says a meeting will be held September 23 with a view to having the "winding up" order terminated and the liquidators discharged and the company permitted to carry on its business and be fully restored to its corporate powers as if said winding up had never taken place. A full board of directors will also be elected. The circular says: "It is necessary for us to hold a meeting and obtain from you the necessary legal authority so that we may make application to the liquidators and have them deliver to us the 425,000 shares of Bailey silver mine stock, which they still hold in their possession and which belongs to you."

WHEAT PRICES SCORE DECLINE AT CHICAGO

The following noon grain letter was received from Chicago, by E. C. Morris, manager for Logan & Bryan, at their Board of Trade branch office:

Wheat—Scattered commission houses sold on overnight orders at the outset and locals pressed the selling side, forcing further declines in prices. On the break, the market ran into resting orders to buy, which took the surplus out of the market. Reports of export business came dribbling through all morning, indicating that considerable wheat found lodgment with foreigners after the close yesterday. Of the amount reported worked so far 310,000 bushels was done at Chicago, and 400,000 bushels elsewhere. Of the amount here 270,000 bushels is to go to Buffalo immediately and shipper chartered vessel room for its shipment, paying 2c a bushel rate, or ¼c better than recent rate.

Corn—Market ran into a lot of stop orders, shortly after the start and displayed heaviness until revived by buying by shipping interests and short. Shippers bid same basis as yesterday, but cash trade was slow to get started. Shipping sales reported were 100,000 bushels.

CHICAGO RANGE.

	Open.	High.	Low.	Noon.
Wheat—				
Sept.	122¼	122½	121	122¼
Dec.	123¼	124	122¼	124
Corn—				
Sept.	55	55⅝	54⅝	54⅝
Dec.	53⅝	54	53¼	53⅝

WINNIPEG GRAIN RANGE

WINNIPEG, Man., Aug. 17.—Opening futures: October wheat ⅝ to ½ lower at 147½ to ⅝, and December 1¼ to 1⅝c lower at 139⅝ to ½. October oats unchanged at 48⅝, and December ⅛ higher at 45½. October barley ½ lower at 77. October flax ½ lower at 210. October rye 1c lower at 118.

The following is the range as supplied by Shearson, Hammill & Co.:

	Open	High	Low	Noon
Wheat—				
Oct.	147⅝	147	146⅝	147
Dec.	138⅝	139¾	138⅝	138⅝
Nov.	145	145¼	144¼	144⅝
Oats—				
Oct.	48¼	48⅝	48¼	48⅝
Dec.	45½	45⅝	44⅞	44⅞

LAKE SUPERIOR GRAIN MOVEMENT INCREASED

DULUTH, Aug. 17—Movement of grain to Duluth and Superior elevators made a favorable showing during the crop year ended August 1 last. Receipts of all grains aggregated 77,715,886 bushels an increase of 32,270,110 bushels over the figures for the 1920 crop year. Wheat receipts totaled 46,381,525 bushels, as compared with only 21,469,108 bushels last year. Shipments of grain from the elevators during the crop year aggregated 69,095,323 bushels, and approximately 7,000,000 bushels were carried over into the new year.

Elevator interests and commission houses on the Duluth market are looking to the new season's crops of wheat and other grains being marketed early this Fall owing to pressure being employed upon farmers to liquidate their obligations to the banks and to country merchants. Though this season's spring wheat and durum crops will average up lightweight owing to its ripening having been forced through hot weather conditions, it will be of good milling quality running high in gluten—Buffalo millers are already arranging for heavy shipments before the close of the lake navigation season.

Comparative receipts at the Head of the Lakes elevators during the crop years, 1921 and 1920, were as follows:

	1921	1920
Wheat, domestic	$45,238,070	$20,621,100
Wheat, bonded	1,143,455	848,008
Totals	$46,381,525	$21,469,108
Corn, domestic	2,339,865	1,169
Oats, domestic	6,305,879	1,035,304
Oats, bonded	1,943	....
Totals	$ 6,307,822	$ 1,035,304
Rye, domestic	13,352,798	17,714,164
Barley, domestic	4,043,411	2,327,248
Barley, bonded	4,491	58,083
Totals	$ 4,047,902	$ 2,385,381

TORONTO MORNING SALES

TORONTO, Aug. 17.—12 Burt at 100; 75 Brazilian at 23, 22⅞, 22⅞; 10 Bread pfd. at 96; 4 C. G. Electric at 94; 5 C.P.R. at 125; 65 Dome at 18.50; 1,000 Dom. Steel bonds at 82¾; 25 Maple Leaf at 118; 11 do. pfd. at 95; 55 Riordon at 2, 2, 2; 30 Spanish Rover at 50; 40 do. pfd. at 60, 59½, 59⅝; 140 Steel of Can. at 46¼, 45¼, 45¼; 2 Toronto Ry. at 71½; 10 Winnipeg Ry. at 32½; 5 Sales Book pfd. at 75; 4 Standard Bank at 204; 3,800 Victory Loan 1922, at 98.95, 98.75, 98.75; 2,500 do 1923 at 98.05, 97.80, 98.05; 50 do. 1924 at 96.50; 50 do. 1927 at 97.80; 350 do., 1933 at 97.30; 10,750 do. 1934 at 94.85, 94.60, 94.60.

Unlisted — 10 Asbestos at 43½; 50 Breweries at 18⅝; 15 Hollinger at 7.06; 3,600 McIntyre at 2.00, 1.99, 2.00; 50 B.A. Oil at 28¼; 10 North Star at 3.50; 10 do. pfd. at 3.50; 10 Canada Oil at 60.

COUNTRY DAIRY BOARDS

ST. PASCAL, July 17.—639 cheese sold Hodgson, 21 1-32; 120 butter sold Emond Cote, 40 7-16, yesterday.

City Bonds
—FOR—
Trust Funds

St. John, N.B.
4% 1 May, 1946

Westmount, P.Q.
4% 1 May, 1953

Montreal, P.Q.
5% 1 May, 1954

Quebec, P.Q.
4% 1 July, 1961

Lethbridge, Alta.
4½% 1 Jan., 1942

Calgary, Alta.
5% 1 July, 1933
5% 1 Jan., 1943

Edmonton, Alta.
5% 1 Apr., 1933
5% 1 Dec., 1953
7% 1 June, 1941

Moose Jaw, Sask.
4½% 1 Nov., 1950
5% 1 Jan., 1953

Prices to yield from
6% to 7.25%

Terms:—Cash, or Monthly Payments.

Send for circular C.B.

H.B. Robinson & Co.
LIMITED
Phones: Main 4993-8544
INVESTMENT BANKERS
260 St. [illegible] St., Montreal

EGG PRODUCTION SHOWS INCREASE MARKET FIRMER

In reviewing the egg situation, Department of Agriculture, Ottawa, says: Production in Ontario is increasing and the quality coming forward is very satisfactory. The demand for the higher grades is now in excess of the supply. The market is very firm and prices have been advanced 2c to 3c per dozen, both at consuming centres and in the country. Ontario track shippers report having advanced their buying prices to 35c to 38c. One car of United States eggs is reported rolling Toronto to cost 37½c delivered. On the Toronto market extras are jobbing at 46c to 49c, firsts 42c to 43c, and some specials are moving at 50c.

Manitoba and Saskatchewan markets remain practically unchanged, prices ranging from 28c for straight receipts to 32c on a loss off basis. Receipts at Calgary are reported to be showing a very decided improvement in quality and quantity since last report. The trade has advanced its buying price to $9 per case. The British Columbia market is very much easier and prices have declined 2c.

United States markets are firmer, last quotation on current firsts being quoted at 31c for Chicago. The trade is also much more active for fall deliveries with refrigerators, September delivery, 32c to 32½c; October 33½c to 34c, December, 34c to 35c.

As will be seen from the cables below the British Market is considerably firmer and prices higher. During the present week, it is expected that several cars of fresh firsts will be exported and there is expected to be keen competitive buying at Interior Ontario points. The price shippers expect to realize is about 26 shillings C.I.F. For the week ending August 13th, 2,265 cases were exported, these going to Great Britain, with the exception of 315 cases, which were shipped to Boston.

ENGLISH SUGAR DEMAND

ST. JOHN, N.B., Aug. 16.—The big export trade for Atlantic Sugar Refineries, Limited, is keeping up. The Canadian Government S.S. Pathfinder cleared today with a full cargo of over 6,000,000 pounds of refined sugar from the St. John plant for Leeds and Newcastle, England. This export business has been a big factor in keeping the refineries in operation night and day, and several additional vessels are booked to clear from here within the next few weeks, all for British ports.

CATTLE PRICES HOLD STEADY; HOGS WEAK

Local cattle receipts today amounted to 227 cattle, 439 sheep and lambs, 563 hogs and 274 calves. For a Wednesday's market the receipts were comparatively heavy, but buyers were not very keen., and sales were slow and hard to effect. The lack of activity on the part of the packers may possibly be attributed to the fact that during the past few days they have received heavy shipments direct from the country. With the exception of two loads of fair quality butcher steers the bulk of the cattle offered were made up of Quebec bulls, dairy heifers and common cows. Cattle prices are holding steady. One small lot of medium quality dairy heifers weighing around 700 pounds sold for $4.50 per cwt. Canning heifers, steers and bulls brought from $2.50 to $3.00, canners $1.00 and cutters $3.00 per hundred pounds.

Lambs were not in demand but a few were taken by the packers at from $7.50 to $8.00 per cwt. for the better grades. Medium lambs brought $6.00 to $7.00, ewes $1.00 to $3.000 per hundred pounds.

Good veal calves were in demand at steady prices. The best lots brought from $7 to $7.50 with an odd choice lot up to $8. Grassers and drinkers $3 to $5.

The weaker feeling in the hog market still continues, buyers persistently talk lower prices, but it is doubtful if there will be a break in prices here as long as Toronto market remains firm. Selects brought $13.50 to $13.75 per cwt., lights are being cut from $2.00 to $4.00 from selects. Heavies and roughs sold at $9 to $10 and sows at $8.50 to $8.75.

GOLD OUTPUT INCREASES

LONDON, Aug. 17. — (Special Star Cable.) — The monthly return of the Transvaal Chamber of Mines for July, giving the gold output of the Witwatersrand and the outside districts, is 689,555 ounces, as compared with 678,489 ounces for June.

ELLIOTT & DAVID
HENRY J. ELLIOTT, K.C.
HON. ATHANASE DAVID, K.C.
Provincial Secretary for Quebec.
S. H. R. BUSH MAURICE DUGAS
L. P. CREPEAU, K.C., Associate Counsel
BARRISTERS AND SOLICITORS
Commissioners for all the Provinces Newfoundland and the United States.
CANADA LIFE BUILDING,
189 St. James Street, Montreal, Canada.

FAIRBANKS GOSSELIN & CO
MEMBERS MONTREAL STOCK EXCHANGE
WRITE FOR OUR
Pocket Manual
ISSUED MONTHLY
270 pages of authoritative financial data
Free on request
105 NOTRE DAME STREET.W
MONTREAL
MAIN 4000-1-2-3-840-4025-6044

MEETINGS AND DIVIDENDS.

Woods Manufacturing Company, Limited

COMMON STOCK DIVIDEND NOTICE

The regular quarterly dividend of two (2%) per cent on the COMMON STOCK of WOODS MANUFACTURING COMPANY, LIMITED, for the quarter ending August 31st, 1921, has been declared payable September 1st, 1921, to shareholders of record August 25th, 1921.

By Order of the Board,
JOHN T. F. KEENE,
Secretary-Treasurer.
Montreal, August 8th, 1921.

BANK OF MONTREAL

NOTICE is hereby given that a DIVIDEND of THREE per cent., upon the paid-up Capital Stock of this Institution, has been declared for the current quarter, payable on and after THURSDAY, the FIRST DAY OF SEPTEMBER next, to Shareholders of record of 30th July, 1921.

By order of the Board,
FREDERICK WILLIAMS-TAYLOR,
General Manager.
Montreal, 19th July, 1921.

Burnett & Co.
12 ST. SACRAMENT ST.
Members Montreal Stock Exchange
G. H. Smithers,
J. J. M. Pangman, G. W. S. Henderson.

1899 1921
Investment Leadership
Bryant, Isard & Co.
Stockbrokers
84-90 St. Francois Xavier St.
Uptown Branch Office—133 Peel St., Montreal.
Phone Main 4960.
Toronto—C.P.R. Building
Extensive Private Telegraph Wire Connections.

New Issue
CITY OF HALIFAX
6% Bonds
Due July 1, 1931
Denomination $1,000
at 98.50
To Yield 6.20
J. M. ROBINSON & SONS
Ltd.
St. John Moncton
Fredericton

The Best Way to Save Money Is to Owe It—
owe it against the purchase, on monthly payment plan, of
"Bonds of Sterling Merit"
Ask us about it.
STERLING BOND CORPORATION
Limited
Yorkshire Bldg.
Main 2404-5
Montreal

To Derive Full Benefit
from the existing era of high yields, it is advisable that long term Government and Municipal Bonds be bought.
Such bonds ensure you of to-day's substantial interest returns for many years to come, regardless of any changes in the money market that may occur from time to time.
Wood, Gundy & Company
Toronto
Montreal
Winnipeg
157 St. James Street
Montreal
Telephone Main 707
Saskatoon
New York
London, Eng.

N·A·MacDonald & Co.
LIMITED
INVESTMENT SECURITIES
120 St. James Street
MONTREAL
Phone-4582-3-4-5 Main
Branches at Toronto & Ottawa

LOGICAL
You would not burden your wife or personal friends with the financial administration of your business in life.
—Then is it logical to lay the burden of managing your Estate on their shoulders when you go, by appointing them Executors under your Will?
The Trust Company is the logical Executor.
MONTREAL TRUST COMPANY
Sir Herbert S. Holt, President. A. J. Brown, K.C., Vice-Pres.
F. G. Donaldson - General Manager
11 PLACE d'ARMES SQUARE

LATE FINANCIAL NEWS

LATE RALLY HAD GOOD EFFECT ON NEW YORK LIST

WALL STREET, 2 P.M—Oils again featured the further reversal of the early afternoon, and the Mexican group and Royal Dutch were under constant pressure. Am. Steel Founders and Press Steel Car and Int. Paper also gave way, but seasoned industrials and rails were steady.

Around 2.30 p.m. a better tone developed through the list, and the list advanced to around the high of the day, short covering being largely instrumental in rallying the over-sold list. Mex. Pete. made a sharp recovery to 91¼ this comparing with the day's low of 88¼. Pan. American rose to 40⅞; Sinclair 17⅞; Asphalt 43; while industrials improved. Baldwin went to the day's high at 74½; Crucible 53; Alcohol 44⅞; U.S. Steel 73⅞; C.P.R. 112½; Gen. Motors 10; Chandler 44; Studebaker 71¾.

Market closed near the top.

C. P. R., 112½; Car, 121⅛; Can., 25⅛; Int. Corp. 29¼; Smelting 33¼; Woollen, 68; Loco., 83; Anaconda, 34⅝; A. G. W., 21¼; Baldwin, 74½; Beth Steel "B" 48⅞; Central Leather 26⅝; Chandler 44⅝; Corn Prod. 66; Crucible, 53½; Cuba Cane 9⅛.

Gen. Asphalt 43½. Gen. Motors 9⅞. Great Nor. pfd. 74. Int. Paper 42½. Alcohol 45, Nickel 18. Marine 9¼. Marine pfd. 40. Mex. Petrol 92⅛. Midvale 23¼. Mo. Pac. 18⅞. New Haven 15⅞. N.Y.C. 72¼. Pan-American 41⅛. Reading 66⅜. Retail Stores 61.

Royal Dutch 48 1-2, Republic Iron 45 1-2, Rock Island 31 1-2, So. Pacific 77, Sinclair 17 3-4, Studebaker 72, Texas Pacific 23, Union Pac. 119 1-2, Rubber 48 1-8, Steel com. 74, Vanadium 27, Money 6 P.C.

N.Y. STOCK EXCHANGE

Reported by E. & C. Randolph

Stocks	Open.	High.	Low.	Close
Am. Ship & Com	6½	6½	6½	6½
Amn. Int. Corp.	28	29	27⅞	29
Allis-Chalmers	30	30	30	30
Am. Beet Sugar	..	..	..	..
Am. Can	24⅜	25	24⅜	24⅜
Amn. Sumatra	44½	44¾	44½	45½
Amn. Loco. Com	82¾	83	82½	83
Am. Sug. Ref. Co	62½	63	62½	63¾
Am. S. & R. Co.	33¾	33½	33½	33¾
Am. Tel. & Tel.	105¾	105¾	105½	105¾
Am. Hide & Leather Com	..	..	..	..
do., pfd	..	..	..	47¼
Am. Car Fdy.	122	122	120¼	121½
Am. Steel Fdy.	23¼	23½	22½	23
Amer. Tobacco	118¾	118½	117½	119¾
Am. Woollen	66¾	67¾	66¾	67¾
Am. Writing Paper, pfd.	..	..	..	..
Anaconda Mining Co.	34¾	34¾	34¾	34¾
Atch. Top and Santa	84	84	84	84
Atl. Gulf & W.I.	21	21	21	21
Bethlehem B.	48½	48½	47½	48½
Baldwin Loco.	72¾	73¾	72⅝	74½
Balt. & Ohio	36¾	37	36½	36¾
Butte Superior	..			..
Bosch Magneto	30	30	29½	29½
Br'kn Rapid T.				
Cen. Leather	26¾	26¾	26	27
Cal. Pete	31	31¾	31	31¾
Canadian Pacific	112½	112½	112	112½
Chandler Motors	44¾	44¾	43¾	44¾
Ches. & Ohio	52¾	52¾	52¾	52¾
Cuba Cane Sug.	9¾	9¾	9¾	9¾
Chic. M. & S. P.	25¾	25¾	25¾	25¾
Chino Copper				21½
Chi. Copper	9¾	9¾	9¾	9¾
Columbia Gas	53¾	53¾	53¾	53¾
Con. Gas. N.Y.				
Col. Fuel & Iron	22¼	22¼	22¼	22¼
Corn Products	64¾	66	64¾	65¾
Crucible Steel	51½	52¾	51½	53
Detroit United				
Endicott Johnson	58	58	57¾	57¼
Erie Railroad	13½	13½	13	13½
Famous Players	48	49	48	50
Freeport Texas	12¾	12¾	12	12
Gt. Nor. Ore				
G. Nor. Ry., pfd.	73¾	73½	73¾	73¾
General Motors	10¾	10¾	9¾	10
Gen. Electric	110¾	111¾	110	111¾
Gen. Asphalt	42½	43¾	41¾	43¾
Goodrich	..	..	..	..
Haskell & Barker	56	56¼	56	56½
Inter Marine	9¼	9¼	9¼	9¾
do., pfd	39½	40	39¾	40
Ill. Cent.				
Ind. Alcohol	45¾	45¼	44	44¼
Inspiration Cop	30½	30¾	30¼	30¾
Int. Nickel	13½	13¼	13	13
Int. Paper Com.	42½	43¾	41½	42½
Keystone Tire	11¾	11¾	11¾	11¾
Kelley-Springf'd	37½	37¾	37½	38
Kennecott	18	18	18	18
Lack Steel	38	38	38	38
Lowes Inc.	11½	11½	11½	11¾
Lehigh Valley	51	51	51	51½
Louis & Nash.				
Mexican Pete	90¾	91½	88½	92¼
Missouri Pacific	18⅜	18⅜	18¾	18¼
Miama Cop.				
Midvale Steel	23¼	23½	23¼	23½
Middle States Oil	11	11	10¾	11
Min. St. P. & S. Ste. M.				
N.Y.C. & Hud.	70	70	70	70¼
National Lead	71	71	71	71
Nevada Cop	9¼	9½	9⅜	9¾
N.Y. Air Brake				48½
N.S. Steel				
Northern Pacific	75	75½	74½	75½
New Haven	16⅜	16¼	16¼	16⅜
Nor. and West.				
Pure Oil	25	25	24	24¼
Pan. Amn. Pete.	41½	41½	39	41
Penn. R. R.	37¼	37⅜	37¼	37½
Punta Algra Sug				
Pierce-Arrow	13⅜	14	13⅜	13¾
Pressed St'l Car	54	54	53¾	53⅜
People's Gas	52⅜	53	52¾	54
Pere Marquette				
Pittsburg Coal				54¾
Ray Con	12	12	12	12
Reading	67½	67	66½	66⅜
Retail Stores	49¾	49½	49	51
Royal Dutch N.Y.	48	48	47¾	48
Rock Island	31	31¼	30⅜	31⅜
Ry. Steel Spring	70¾	71½	69	71¾
Replogle Steel				
Rep. Iron & St'l Com.	45¼	45½	45⅜	45½
South Ry. Com.	19½	19½	19½	19½
Southern Pacific	76¾	76¾	76¾	76¾
Sinclair Oil	17	17¾	16¾	17¾
Sloss Sheffield	32½	32½	32½	32½
St. Louis San Fran.				
Stromberg	71	72¼	70¼	71½
Studebaker	17	17	17	17¾
Texas Pac. Coal & Oil	32¾	33¼	32¼	33¾
Tex. Oil	22¾	23½	22¾	23
Tex. Pac.	55⅜	56¼	55⅜	56¾
Tobac. Products	73½	74	73¾	73⅞
U. S. Steel Com				
do., pfd.	47⅜	48	47¾	47⅞
U. S. Rub. Com				
U. S. Food Prod	44½	44½	44¾	44¾
Utah Copper	119¾	119½	119¾	119½
Union Pacific				
Union Bag and Paper	100½	101¾	99	102½
United Fruit	23½	23½	23½	23½
Virginia Chem	27	27	27	27
an Steel	42¼	42¾	41½	42
Westinghouse	33	33	32	32
White Motors	6¼	6⅜	6½	6¾
Willys-Overland				

CLOSING GRAIN RANGE

As supplied by Shearson, Hammill &

Chicago.	Open	High	Low	Close
Wheat—				
pt.	122	122½	119	119½
c.	123	124¼	120½	120⅝
Corn—				
pt.	54⅛	55⅜	54½	54½
c.	53⅝	54	53¼	53¼
Oats—				
pt.	33⅝	33⅝	33⅛	33¼
c.	36⅞	37	36½	36⅝
Winnipeg.	Open	High	Low	Close
Wheat—				
t.	146⅝	147⅝	145¼	145¼
v.	144	144⅝	142⅝	142⅝
c.	138⅝	139½	137¼	137¼
Oats—				
t.	48⅛	48⅝	47¼	47⅝
e.	45⅝	45⅝	44¼	44⅝

N.Y. COTTON RANGE

(As Reported by Jenks, Gwynne & Co.)

	Open.	High.	Low.	Close.
n.	13.45	13.51	13.24	13.24
rch	13.67	13.76	13.46	13.46
y	13.77	13.78	13.77	13.77
ly	13.89	13.89	13.89	13.89
t.	13.00	13.08	12.75	12.80
c.	13.39	13.50	13.16	13.22

Spot, 12.80, down 20

Post & Flagg—G. B. Post wires: I
led attention in last night's letter to
lot cash buying which has started
in last few days, but this is not
ough to turn tide. This sort of buy-
never is, but it creates scarcity of
cks when market does turn.

STEEL OF CAN. AT LOW; BALANCE OF LIST STEADY

In the local stock market this afternoon the general tone was about the same as this morning. Steel of Canada went to a further low in the later session the price falling off from 45 to 44 1-2. The paper list ranged as follows: Abitibi 28 1-2, Smith 68, Laurentide 65 1-4 to 66, St. Maurice 95, Wayagamack 27, and Spanish River pref. 59 1-2. Brompton was 18.

Asbestos came out at 43 1-2. Bell Telephone was 103 1-2, Dom. Steel sold at 27 3-4, Winnipeg held at 31 1-2, and Quebec Ry. at 25 3-4. National Breweries was better at 52. Cement sold at 50. Mont. Power at 81.

C.P.R. GROSS

Gross traffic earnings of the Canadian Pacific Railway for the second week of August up to the 14th inst. showed a decrease of $298,000 as compared with the same week a year ago.

BREWERIES BOARD MET

The board of directors of National Breweries met at the head office here today. The considerations before the meeting were largely of a routine nature, while they also considered the sales report.

SALES TO 2:20 P.M.

Abitibi—30 at 28¼, 5 at 28¼.
Asbestos—20 at 43½, 70 at 43½.
Brompton—1 at 17¾.
Bell Tel.—5 at 103½, 25 at 103½, 10 at 103½.
Dom. Canners—5 at 25.
Dom. Steel—25 at 27¾.
Gen. Elec.—20 at 94, 10 at 94, 4 at 94, 1 at 94.
Howard Smith—175 at 68, 25 at 68.
Laurentide—25 at 65¼, 50 at 65¼, 25 at 65¼.
Mont. Power—5 at 81¼.
Steel of Can.—50 at 45, 25 at 45, 5 at 45, 5 at 45, 25 at 45, 75 at 44⅞.
Spanish—5 at 50.
St. Maurice Paper—75 at 95.
Wayagamack—25 at 27, 5 at 27.
Winnipeg Ry.—50 at 31½, 35 at 31½, 20 at 31½.
Asbestos Bonds—$500 at 73.
Victory Bonds (1933)—$1,000 at 97.60, $2,000 at 97.60.
Victory Bonds (1934)—$1,000 at 94.75, $2,000 at 94.75, $3,000 at 94.75.
Third Dom. War Loan—$1,000 at 96.10.

SALES AFTER 2:20 P.M.

Abitibi—20 at 28¼.
Bell Tel.—5 at 103½, 25 at 103½, 15 at 103½.
Brompton—25 at 18.
Breweries—25 at 52.
Cement—100 at 50.
Dom. Bridge—25 at 65.
Gen. Elec.—15 at 94.
Laurentide—100 at 65⅝, 50 at 65½, 10 at 65⅝, 50 at 65½, 25 at 66.
Mont. Power—25 at 81.
Quebec Ry—25 at 25⅝.
Steel of Can.—25 at 44⅝, 10 at 44½, 50 at 44½, 25 at 44½, 15 at 44½, 10 at 44⅝, 5 at 44½, 10 at 44⅝, 5 at 44⅝.
Spanish—5 at 50.
St. Lawrence Flour—5 at 51, 5 at 51.
Toronto Ry.—10 at 72, 5 at 72.
Can. Cottons Bonds—$2,000 at 77.
Spanish pfd.—10 at 59¼, 25 at 59¼, 25 at 59¼, 1 at 59⅝, 25 at 59½, 25 at 59½, 25 at 59½, 15 at 59½.
Dom. Cotton Bonds—$1,000 at 98.
Victory Bonds, 1937—$4,000 at 99.10.
Victory Bonds, 1934—$3,000 at 94.80.
1st Dom. War Loan—$4,000 at 94.95.

MONTREAL STOCK EXCHANGE

Closing Prices

3 P.M. PRICES.	Aug. 17 Asked	Bid
Abitibi Paper	29	28½
Abitibi Paper, pfd	..	..
Ames-Holden, pfd	..	..
Ames-Holden	..	..
Asbestos Corp.	44	43½
Asbestos Corp., pfd		
Bell Tel. Co.	104	103¾
Brazilian	23	22¾
National Breweries	52	51½
National Breweries, pfd		
Dom. Bridge	67	65
Brompton Paper	18	17¾
Dom. Can. Co	24	23
Canada Cement	50¼	48
Canada Cement, pfd		
Can. Converters	62	
Det. United Ry	56	55
Can. Gen'l. Electric	94	..
Dom. Glass	56	54
Dom. Glass, pfd		82½
Howard-Smith Paper		65
Howard-Smith Paper, pfd		
Dom. Steel	28	27¾
Dom. Steel, pfd		57
Laurentide Paper	66½	66¼
Lyall Construction		60
Western Grocers		11
Penman's, Ltd		
Penman's, pfd		83
Mont. Power	81¼	81
Quebec Ry	26	25¾
Riordon Pulp		2
Riordon Pulp, pfd		
Shawinigan	103½	102
St. Maurice	90	85
Con. Mining & Smelting	15½	15
Spanish River	50	49¾
Spanish River, pfd	59¾	59¾
Steel Co. of Can.	45	44½
Steel Co. of Can., pfd		80
Brit. Emp. Steel		10¾
Brit. Emp. Steel 1st pfd	65	
Brit. Em' Steel 2nd pfd		24½
Can. Steamships	19¾	19¾
Can. Steamships, pfd		50
Atlantic Sugar	26½	25½
Atlantic Sugar, pfd		
Dom. Tex. Co.	131½	131
Dom. Tex. Co., pfd		102
Tooke Bros	38	
Wayagamack	27	26½
L. of Woods Com.		
L. of Woods, pfd		104
Price Brothers	28	28
Sherwin Williams		
Sherwin Williamsn, pfd		
Woods Mfg. Co		
Woods Mfg. Co., pfd	70	
Gould Mfg. Co.		
Gould Mfg. Co., pfd		
Hillcrest		52½
Hillcrest, pfd		
Holt Renfrew		
Holt Renfrew, pfd		
Goodwin's, Ltd		25
Dom. Coal, pfd		67
B. C. Fishing	24	24½
Can. Cot., Ltd	64½	63
Illinois		15
Dominion Park	80	
Kaministiquia Power	85	
Mont. Cotton, pfd		97½
Mont. Tramways	125	112
Mont. Tram. Debs		
Mont. Teleg. Co		44
Ogilvie Mill, pfd		103½
Ont. Steel Products	48	46¾
St. Lawrence Flour		50
Toronto Ry	72	69
Winnipeg Ry	31½	31
Windsor Hotel		

	Asked	Bid
Victory Bonds (1922)	99	98.85
(1923)	98.10	98
(1927)	98.25	98
(1933)		97.55
(1937)	99.10	99
(1924)	96.75	96.65
(1934)	94.80	94.7
1 Dom War Loan	94.95	94.85
2 Dom. War Loan	92.65	92.50
3 Dom War Loan		96.15

TRUST CO. MERGER

TORONTO, Aug. 17.—(Star Special.)—At a special general meeting of the shareholders of the Canada Permanent Mortgage Corporation, held this morning, it was unanimously decided that the company absorb the London & Canadian Loan & Agency Company, Limited, on the terms approved June 7 by the directors of both companies. As London and Canadian shareholders yesterday ratified the agreement, it is now consummated.

NEW YORK UNLISTED

Reported by Jenks, Gwynne & Co.:

	Bid.	Asked.
Boone	18	19
Boston & Montana	68	69
Carib Syndicate	3⅞	4
Cities Service com.	110	112
Do. B. T. shares	12¼	12¾
Elk Basin	5⅞	6
Gillette	135	139
Inter. Pete	10¼	10⅝
McNamara	16	18
Peerless	28	30
Perfection Tire & Rubber	85	88
Simms	6¼	6½
Skelly Oil	3½	3¾
Standard Oil of Ind.	67⅞	68¼
U. S. Light & Heat	1⅞	1⅝
U. S. Ship Corp.	19	21
U. S. Steamships	30	33

BETTER WEATHER AT D.R.A. TODAY

Macdonald Briar in Morning—Governor-General's This Afternoon

SOUTH MARCH RIFLE RANGE, Ont., Aug. 17.—(Star Special)—Conditions changed for the third day of D.R.A. and competitors started in an hour earlier than usual and in ideal weather conditions for good shooting. There was practically no wind, the light was good and the temperature just warm enough to be comfortable.

General Sir Allen Bertram this morning sent a telegram to Sir Sam Hughes expressing the regret of the competitors that he was not able to be present to see the finish of the great work he had begun and the hope he might be with them next year.

The kick of the competitors against starting the military matches this morning before the completion of the regular matches bore fruit and the first match fired was the Macdonald Brier match, ten shots at 300 and 600 yards, which completes the morning program.

The result of the Walker match finished at 8 o'clock last night was announced this morning, the leading man being Lieut. Blackburn, of Winnipeg, with a score of 65; Maj. Crow, Wellington Rifles, a close second with 64, and Sergt. Boa, of Montreal, third, with 63. A large number of Montreal riflemen were well up in the scoring.

This afternoon the real hard match takes place, the first stage of the Governor General's match, the first hundred of whom compete in the second stage and the big money prizes. The 300 and 600 yard scores of the Governor General's in the second stage added to the grand aggregate determine the Bisley team.

The 1st Wellington Rifles of Guelph won the Walker Cup with the 48th of Toronto in second place.

Walker team trophies: Walker Cup and $30, 1st Wellington Rifles, 359. $24, 48th Highlanders—349.

The scores for the Walker match challenge cup and team prizes, open to teams of six men at ranges of 300 and 600 yards, seven at each range, are as follows:—

$25—Lt. Blackburn, Winnipeg, R. .. 65
$20—Maj. C. Crow, 1st Well. R. .. 64
$16—Sgt. J. Boa, 3rd Vics., Montreal .. 63
$12—Pte. W. Jaffrey, R.G., Toronto .. 63
$10—Pte. Heath, R.C.O.C. .. 62
$10—Capt. Joncas, S.R.C.O.C. .. 62
$10—Capt. A. Boa, 3rd Vics. .. 62
$10—Pte. Kent, 80th, Toronto .. 62
$10—M. McRae, P.E.I., R.A. .. 61
$8—Sgt. Gould, 1st W.R. .. 61
$8—Sgt. Drysdale, 3rd V.R.C. .. 61
$8—Capt. Scott, C.G.G. .. 61
$8—Sgt. Roberts, 8th S.Q.R.A. .. 60
$8—Sgt. McInnes, 19th. .. 60
$8—Sgt. MacKenzie, 48th .. 60
$8—Lieut Steele, 1st W.R. .. 60
$8—Maj. G. Mortimer, G.G.F.G. .. 60
$8—Pte. Saunders, 3rd Vics. .. 60
$8—Bomb. Forde, R.C.A. .. 60

The individual scores of the Hamilton cadet team yesterday were: Cadets J. Crawford, $10, 83; J. Houlton, $5, 80; V. Pickard, $5, 80; Farson, $5, 80, and Cadet Duff, 60.

INQUIRY OPENED INTO SHIPWRECK

Captain L. A. Demers the Dominion Wreck Commissioner opened the inquiry this morning into the stranding of the oil tanker Mina Brae near Sorel two weeks ago. Contrary to first reports of the incident, which stated that the tanker was beached owing to a leak, the evidence in court this morning brought out the fact that the ship had touched bottom twice on her trip from Halifax to Montreal.

The Mina Brae had a minor grounding at Matane, 25 miles below Metis, but the damage was slight. Two days later she ran aground again near Sorel and her heavy oil cargo had to be lightered before she was pulled off. The ship is now in Vickers yard here for repairs.

Well known marine lawyers were in court when the case was opened. A. R. Holden, K.C., represented Captain T. R. Owen; R. T. Heneker, K.C., appeared on behalf of chief officer Jones of the Mina Brae; W. L. Bond, K.C., represented the company, and T. Vien, K.C., M.P. appeared on behalf of Pilto Houle.

The majority of the deck hands of the Mina Brae are Japanese and this delays the taking of evidence which is being done through interpreter Kato. After Captain Owen and his chief officer had given evidence this morning, quartermaster Mulchude was called, having been at the wheel when the ship ran ashore the second time. His evidence was still being taken when the court adjourned at 1.30 p.m.

Beyond the statement of the ship's position at the time of the groundings, which showed that she was fairly close to the shore, no evidence had been adduced today as to the cause of the accident. The first stranding happened in clear weather.

Assisting Captain Demers, as nautical assessors, are Captain R. G. Sprague and Captain P. Robertson.

STRUCK BY CART, DRIVER KILLED

A verdict of accidental death was returned by a coroner's jury this morning at the inquest into the death of Dr. L. N. Desjardins, of 94 St. Agnes street, St. Henry, who died at the Hotel Dieu hospital as a result of injuries received when an automobile in which he was riding was struck by a gasoline-propelled cart belonging to the Delaware & Hudson Railway Company, near Napierville, on July 28.

The verdict exonerated the crew of the cart from all blame in connection with the doctor's death. A rider to the verdict advises the use by all railway companies of whistles on all rail vehicles which travel under their own power, including gasolene carts.

Evidence given by several friends of Dr. Desjardins, who had been in the automobile with him when it was struck, was to the effect that no whistle had been heard from the approaching cart. The men who were in the cart testified that there was no whistle on their vehicle and that although they had seen the approaching automobile, they could only warn its occupants by shouting and waving their hands.

DOMINION COAL COMPANY
Limited
DOMINION and SPRINGHILL
BITUMINOUS STEAM and GAS COALS
GENERAL SALES OFFICE
112 ST. JAMES ST. MONTREAL

REVOLVER USED DURING QUARREL

Dominique Capoti is Charged with Attempted Murder

Charged with attempted murder of Louis Martino, 36 years of age, of 251 De Normanville street, Dominique Capoti, 54 years of age, of 1771 Chabot street, was arraigned before Judge Cusson this morning. Capoti was arrested by Detective Belanger and Constables Duranleau and Joly, at 5.30 last evening. It is alleged that he shot Martino in the left arm with a 32 calibre Smith & Wesson revolver.

According to the statements of eyewitnesses of the affair, Martino and Capoti met at the corner of Dandurand and Bordeaux streets yesterday afternoon. An altercation ensued. Pulling a revolver from his pocket, Capoti, it is alleged, fired point blank at Martino. The bullet passed through the left arm of Martino. A struggle for the possession of the revolver followed. The men, both stockily built and swarthy Italians, wrestled for some minutes. During the struggle the revolver was again discharged, the bullet going in the air. Startled residents of the vicinity sent a hurry-call for the police. Constables Delarneau and Joly were sent to the scene in a police motor-cycle and after separating the struggling men, placed Capoti under arrest. Martino, the wounded man, was taken to the Notre Dame Hospital where his wounds were dressed.

Detective Belanger had been despatched from headquarters when news of the shooting reached there, and decided to take the prisoner to detective headquarters. Here a charge of attempted murder was laid against Capoti and he was locked in the cells. The revolver was kept as evidence.

Judge Cusson set the date for enquete at August 24, no bail being applied for.

ALLEGED STOLE MOTOR-METERS.

Detectives Sloan and Charbonneau last night arrested John Wilson, no address, and Lester Riddell, of 8 Clarke street, on a charge of stealing motormeters from cars left standing on the street. Detective Sloan, in the witness box, informed Judge Cusson that a great number of complaints had been received from motorists of late that motormeters had been stolen. Judge Cusson remanded the two men to detective headquarters for three days, while their records are investigated.

BIG FIRE AT KANSAS CITY.

KANSAS CITY, Aug. 17.—Damage estimated at approximately $500,000 was caused here early today when the large plant of the Kelley Milling Co., located in an east-side industrial district, was destroyed by fire. The plant is supposed to have been struck by lightning during a severe electric storm.

OPTIMISTIC NEWS ON WORLD'S WHEAT

Washington Says Countries Which Have Reported, Give Increase

WASHINGTON, Aug. 17. — (Associated Press)— Statistics from sixteen countries, including Canada, which normally produce about fifty per cent. of the total wheat crop of the world indicate a production this year of approximately 1,953,000,000 bushels or about seven million bushels more than last year, the Department of Agriculture announced today. The estimate is based on reports up to August 15.

In making the announcement the Department said no definite approximation can be made until after the returns from more of the remaining countries are received whether the total production of wheat in 1921 will be greater or less than in 1920.

The Canadian crop was reported as progressing favorably while in Northern, Central and Western Europe, despite the continued drought the outlook is generally spoken of in favorable terms.

The Russian agricultural situation was reported in a serious state with no exports expected from that country.

Crops in India were reported suffering from drought, but in North Africa the harvesting turned out somewhat better than last year.

In the southern hemisphere, including Australia and Argentina, conditions were reported as favorable.

KIWANIANS HOLD PICNIC TOMORROW

The Kiwanis Club is holding a picnic at Sheringham Park, Isle Perrot, tomorrow, and in consequence the usual Thursday meeting at the Queen's Hotel will not be held.

The Sports committee has arranged a program of races and other competitive sports for which prizes will be given, and altogether a very enjoyable day is expected.

The picnickers will leave the city in cars for Ste. Anne de Bellevue about 9 a.m. and from there take the boat to Isle Perrot.

WESTMOUNT LAND CHANGES HANDS

Scheme of Civic Improvement is Advanced by Sale

The estate of F. William Thompson comprising a large piece of vacant ground in Westmount amounting to 124,877 square feet, bounded by Sherbrooke street and Clarke and Mountain avenues was purchased by the Grove Park Estate Company, yesterday for $150,000. This marks a definite advance in the scheme, which has been before the Westmount City Council on several occasions in the last few months, for the sub-division of this land in a scheme of improvement involving the opening of two main streets through the property, one running north from Sherbrooke street and the other intersecting the land in another direction from Clarke to Mountain avenue. The plans were held up for some time by objections but later an agreement was reached.

Building lots on the property are now being staked out for sale and there has been a suggestion that the company may undertake the erection of a few model cottages on the property although there is no definite assurance of this. The land required for the proposed new streets will be deeded to the city and the work of constructing them will commence as soon as these formalities are completed.

In 1613 there were 42 members of the British House of Commons who were under 20.

PROMINENT OTTAWA BUSINESS MAN DIES

OTTAWA, Aug. 17—The death occurred here yesterday afternoon of William A. Allan, widely known in Eastern Canadian business circles and a prominent figure in the club and social life of the capital. The deceased was in his 74th year, and succumbed after a short illness.

Born in Montreal in 1847, the late Mr. Allan received his education in that city. He took up his residence in Ottawa while still a young man and has resided here ever since. In 1874 he married Alice Maud, daughter of the late Hon. Henry Sherwood, who predeceased him in 1892. Archibald Allan, of Montreal, and Lieut.-Col. John B. Allan, of Winnipeg, are brothers.

Until a few years ago, he was a member of the contracting firm of Allan and Fleming, and under his direction the locks at the entrance of the Sault Ste. Marie canal were built.

R. Stanley Weir, K.C.
(Formerly Recorder of Montreal)
Practising Advocate and Counsellor
48 Duluth Building, Montreal
Main 1787

CASH FOR YOUR BONDS
All kinds of Bonds, including Victory and Liberty Bonds, bought and sold for spot cash. H. L. Coombs Co., Ltd., Suite 510, 145 St. James St. M. 6180.

CANADIAN NATIONAL RAILWAYS
Canadian Government Railways.
EASTERN LINES
TENDERS
SEALED TENDERS, addressed to A. F. Stewart, Chief Engineer, Moncton, N.B., and marked on the outside, "Tender for Station," will be received up to 12 o'clock noon Tuesday, September 6th, 1921, for the construction of a station building with dwelling accommodation at Luceville, P.Q.
Plans, specifications and blank form of contract may be seen at the following offices:
Chief Engineer—Moncton, N.B.
District Engineer—Quebec, P.Q.
Division Engineer — Tunnel Station, Montreal, P.Q.
All the conditions of the specification and contract must be complied with. Tenders must be put in on the blank form of tender, which may be obtained from any of the offices at which the plans are on exhibition.
Each tender must be accompanied by an accepted bank cheque payable to the Canadian National Railways for an amount equal to ten per cent. of the tender.
Lowest or any tender not necessarily accepted.
W. A. KINGSLAND,
General Manager,
Eastern Lines.
Dated at Moncton, N.B., August 5th, 1921.

Incorporated 1855
Capital and Reserve $9,000,000
Over 130 Branches
THE MOLSONS BANK
Your Spare Cash.
There is no thief can reach it, and you are not in a Savings account with The Molsons Bank. There is no thief can reach it, and you are not tempted to spend and dissipate it in trivial purchases.. Deposits received of $1.00 and upwards, Interest allowed at current rates.
19 Branches on Montreal Island.

How the Bank Serves
The position of The Merchants Bank in the financial and commercial world, makes it a veritable clearing house of market information and knowledge as to the best business practice and trade methods at home and abroad. Our experience, advice, and facilities for analyzing business problems are always available to our clients.
THE MERCHANTS BANK OF CANADA
Head Office: Montreal. Established 1864.
CITY OFFICES: 205 St. James St.; 1255 St. Catherine St. E.; 320 St. Catherine St. W.; 869 St. Catherine St. W.; 1319 St. Lawrence; 1866 St. Lawrence; 672 Centre St.; (corner Charlevoix); St. Denis and St. Zotique Sts.; 1899 Ontario St. E.; Notre Dame de Grace; Verdun; Lachine; Maisonneuve; St. Lambert; Montreal South.

Liquor Commission Stores

Grocery Stores and other Stores having obtained a permit from the Commission, can sell Beer, provided that the quantity sold be not less than one bottle at a time, and that such Beer be not consumed in the Store or dependencies thereof.

Grocery Stores and other Stores cannot sell any strong liquor.

It is forbidden to sell to any person under eighteen years of age.

Article 31—Clause 4—of the Liquor Law reads as follows:—

"Any person in charge of a grocery or of a store where Beer only is sold, may sell Beer at such a store on condition: that no quantity of less than one bottle be sold; that such Beer be not consumed in such store or any dependency thereof; that it be delivered either at such store or at some other place in the municipality in which such store is situated, or at some place in an adjoining municipality not under a prohibitory law; that a permit therefor be granted him by the Commission, upon payment of the duties prescribed by this Act; and that such permit be in force".

The sale of Beer in Grocery Stores and other Stores is permitted from nine o'clock in the morning until ten o'clock in the evening (standard time) every day excepting the following: Sundays, New Year's Day, Epiphany, Ash Wednesday, Good Friday, Ascension Day, All Saints Day, Conception Day and Christmas; and, for any territory where any municipal election or election of a member of the Canadian House of Commons or of the Legislative Assembly is held, the day upon which the polling for such election takes place.

Quebec Liquor Commission

This advertisement is not being published to advance the sale of any alcoholic liquor, but to acquaint the people with this new law and secure their co-operation in its successful enactment.

NOTE: The Commission desires to inform the public that all of its employees carry the necessary means of identification. Any person presenting himself without this official identification may be considered as an impostor.

The next advertisement will deal with the sale of WINES AND BEER IN CLUBS, STEAMBOATS AND DINING-CARS.

SITUATIONS WANTED—MALE.

BUYER, gent's furnishings, clothing, boots, shoes. A-1 man seeks change. Would leave city. Box 8236, Star Branch, Peel st. 194 2

CHAUFFEUR MECHANIC, married, 11 years' experience, good references, seeks situation. Plateau 550W. 195 3

CONSTRUCTION superintendent wants position, best references. Box No. 8295, Star Branch, Peel st. 195 2

CHAUFFEUR with first class city references seeks situation in any capacity, eight years' private experience. Write Chauffeur, c/o J. Forrest, 563 University street.

CHAUFFEUR, licensed, repairing, electric wiring, repairing, handy, will take anything. Las. 2896-W. Box No. 1580 Star Office.

CHAUFFEUR, 4 years' experience; references. East 7352-W.

CHAUFFEUR—Reliable man with own car seeks work of any kind by the day or week. Write Box 8276 Star Branch, Peel st.

CARPET BUYER

or manager, fully qualified, well recommended, open for engagement September. Box 8269, Star Branch, Peel st.

CATERER and wife, experienced, are open for a position to manage a hotel restaurant or club by end of September first class credentials, also money security. Apply Box 8252, Star Office, Peel street. 194 2

CHEF, French, and wife pastry cook; economical, good experience, seeks situation. Address 319 Dorchester East. 194 2

CHAUFFEUR seeks position, 5 years' experience, open for position at once. Will go anywhere. Best references. Phone Victoria 1210. P. Clark. 194 2

CHAUFFEUR, young man, seeks re-engagement, seven years' private experience, first class city references. Box 1519, Star Office. 194 2

CHEF—Good all-round man, capable of taking charge of kitchen. City or country. Box 8234 Star Office, Peel St. 193 3

DRAFTSMAN—Neat, quick, experienced tracer and detailer, wants work. References, samples, $75 monthly. Box 1512, Star Office. 194 5

HIGH SCHOOL graduate desires position, discontinuing studies. Box 1489, Star Office. 194 2

LUMBER SALESMAN, at present employed, desires a change; knowledge of both languages and well acquainted with Province of Quebec and Eastern Townships. Box 1564 Star Office. 195 2

MAN, married, 31, sober, steady, first class machinist, also chauffeur; any line. Phone West. 543.

MALE STENOGRAPHER, expert in office work, French-English, moderate salary; married. Box 17, Longueuil, Que.

OFFICE MAN, practical experience, in office administration, French-English, moderate salary, married. Box 17, Longueuil, Que.

PIANIST, open for engagement. Percy Cleverdon, 392 Joliette st. 195 2

POSITION wanted as watchman or janitor, English; good references. 594 Joliette st.

RELIABLE MAN—Carpenter by trade, is anxious to obtain steady employment as janitor or general all round man; good references. Address Box 1507, Star Office. 193 3

REFINED WEST INDIAN (colored) with high school education, desires position in factory, work shop, or in any other department. Has one year's experience in practical shopwork. Apply to Box 8266 Star Branch, Peel st.

SINGLE MAN, 30 years old, wishes to have position as city traveller, has had 10 years' experience as such, speaks both languages and can give best of references. Apply Box 1586 Star Office. 195 6

WORK wanted from 11 a.m. to 4 p.m. Any kind, by machinist. Apply 149 Lusignan st. 194 2

YOUNG energetic man, 24, desires position with future, well acquainted with draughting, costs, pay roll, invoices, general office work. Box 25, 927 Mount Royal East. 193 6

YOUNG MAN of good education, with six years experience in all classes of office work desires position, excellent references. Apply Box 1464 Star Office. 193 3

YOUNG MAN, experienced, requires position as stenographer or general routine office clerk. Have had considerable experience in secretarial work. Box 1498, Star Office. 194 3

YOUNG MAN would like steady position on dairy farm, first-class milker. Write or apply F. Nixon, Y.M.C.A., 207 Drummond, Montreal, between 5 and 6. 194 2

YOUNG MAN wants work, trade as electrician, repair man or machinery; reasonable salary accepted. R. Casault, Address, 18 Cadillac, Longue Pointe, Montreal.

YOUNG MAN, machinist, married, willing to adapt himself to any kind of work in connection with machinery. Box 8274 Star Branch, Peel st.

YOUNG MAN, knowledge of French and English, seeks position in gent's furnishing or grocery store, experience in both lines. Apply Box 8221 Star Office. 195 2

WANTED by young man, 21 years of age, with automobile license, work in garage. Phone Up. 5611-J.

SITUATIONS VACANT—FEMALE.

COOK-GENERAL, with references, wanted by small family; good wages to the right party; young person preferred. Westmount 7525. 109 Vendome ave. 193 5

COOK-GENERAL, who is willing to spend a few months each year in country cottage on Lake St. Louis, with winter home in Westmount, wanted for small family who desire a woman to feel permanent and satisfied in homelike surroundings. Good wages paid to girl with good references. Apply before 5 p.m. or write to A. Wood, at Semiready Offices, 472 Guy street. 194 2

COOK

Pointe Claire. Small family. Servants' sitting room, bathroom, separate bedrooms, electric range. Must be reliable maid, with references, $45. Tel. Up. 1400. 194 2

COOK-GENERAL wanted, small family; best wages; references required. Apply 287 St. Joseph Blvd. west, Apt. 5. Rock. 458. 194 3

COOK-GENERAL wanted, where there are only three in family, no children. Apply with references. Phone 2295 Melrose. Apply 296 Regent ave. 195 4

COOK and general housemaid. Apply with references at 580 Grosvenor ave., Westmount. 195 4

COOK-GENERAL wanted, permanent position; nice room. Good wages. Phone Melrose 1412. 195 3 3aw

CAPABLE TYPIST wanted, familiar with office work and accurate at figures. State experience and salary expected. Address P. O. Box 120. 195 2

COOK-GENERAL to go to Laurentian Mountains, for three weeks; must be experienced. Room 211, 591 St. Catherine West.

COOK-GENERAL. Apply with references, 62 Aberdeen ave., Westmount. Phone W. 4910. 195 2

COOK-GENERAL, family of four, must have references. Apply 71 St. Luke (upstairs). 195 3

EMBROIDERY GIRLS and crochet bead workers, experienced on dresses; home or factory work; steady employment. Royal Dress, 303 Mountain. 195 2

FORELADY—Manufacturer silk dresses requires thoroughly experienced forelady able to carry out designers' instructions; also able to get operators. Apply for appointment (confidential), Box 8300 Star Branch, Peel st.

FINISHERS wanted on ladies' cloaks and suits; must be experienced. Apply Rosenbaum, Freeman Co., 1st floor, 321 Bleury.

GENERAL MAID wanted for housework, no cooking, no children, no young children. Good wages and good home. Apply with references. 436 Strathcona avenue. 193 3

GIRL for stock room and office; hours 8 to 5.30. Saturdays 1 p.m. $5 per week. [illegible] & Co., 403A St. Urbain. 194 2

GENERAL wanted. Apply 481 Cote St. Luc Road. Telephone Melrose 968. 194 5

GIRL or woman for housework; previous experience, three in family. 2639 Hutchison. Apt. 3. Telephone Rockland [illegible]. 194 3

GIRL WANTED, about 18, to take out baby and help with light housework. Phone Rock. 4075. 194 2

GENERAL SERVANT, two in family. Phone Westmount 8713. 194 3

GIRL wanted, housework, take care baby. Rigler, 2477 Hutchison. Rockland [illegible]W. 194 2

GENERAL wanted, small family, must be a good plain cook. Apply with references to Apt. 4, 102 Closse street. 194 2

GENERAL SERVANT, wages $30.00; references required. 163 Belgrave avenue. Melrose 1816M. 194 2

SITUATIONS VACANT—FEMALE.

GENERAL WANTED, experience not necessary; willing to go to country, for remainder of summer. Rockland 170. 194 2

GIRL to do general housework, one child. 1403 St. Urbain. 195 2

GENERAL HOUSEKEEPER for mother and son. Good wages. Apply 889 Wellington. Victoria 3791. 195 2

GENERAL — Small heated apartment. Phone Westmount 2506, Apart. 44, 374 Claremont ave., Westmount.

GIRL wanted for general housework. 1878 Esplanade Ave. St. Louis 374-W. 195 2

GENERAL GIRL for private family. 35 Seymour, near Tupper.

GENERAL SERVANT for housework in small family; good home, good wages to right party. 4258 Dorchester West. Westmt. 6520.

GIRL—Wanted, young girl as mother's help, salary $20 month. Phone Westmount 7165.

GENERAL SERVANT — 281 Hampton, N.D.G. Take Windsor-Montreal West car. 195 3

GIRL wanted, experienced, for soda dispenser; both languages required. Apply 1302 Park ave.

GIRLS as city travellers. Make $6 to $10 daily. Apply 3 Craig East, Room 9.

HOUSEKEEPER wanted. Apply to 241 Guy street (upstairs.)

HOUSEKEEPER wanted to look after small apartment and one child. Apply at once, 18 Mt. Royal west.

HOUSEMAID for remainder of season at Ste. Annes, will return to town later, must assist at table and do mending. References required. Tel. 45, Ste. Annes, reverse charges. 195 2

HOUSEKEEPER—Room for one child, would be well cared for during day, for Sept. 1st. Write Box 1571 Star Office.

HOUSEKEEPER—Wanted for September 1st; refined woman as working housekeeper. Apply immediately to Prof. Kneeland, Macdonald College, Que. 191 4 eod

LADIES, refined, work home, spare time, decorating novelties, easily learned. 71A St James, Room 600.

LEDGER-KEEPER, both languages; position permanent; state experience, salary expected. Box No. 1528, Star Office. 194 2

MILLINERY PREPARERS wanted, first-class, permanent position. Apply John Henderson & Co., 517 St. Catherine street west. 193 26

MILLINERY TRIMMER wanted, experienced; steady position; good wages. Apply Box No. 1525 Star Office. 194 2

MAID for family of three, plain cooking and general housework. Apply 644 Belmont Ave., Westmount. Phone West. 3720. 194 2

MAID for general housework, family of three. Mrs. Carter, 119 Arlington ave. Phone West. 7737. 194 2

MIDDLE-AGED WOMAN for light housework and look after child; references. 4124A St. Catherine West, 2nd flat.

MILLINERY—Competent preparers and apprentices. Apply Misses Kennedy & Browne, 509 New Birks Bldg.

MILLINER — Wanted, first class milliner for a large concern, capable taking charge of working room; reliable one is guaranteed with steady work and satisfactory wages. Apply immediately. Box 1588 Star Office.

MANICURIST, at Corona Hotel Barber Shop. Experienced.

MIDDLE-AGED WOMAN or young girl wanted for housework on farm, near city; good home. Mrs. Ed. Calles, Sherbrooke, Que. R. M. D. No. 1. 195 2

NURSE, also house-tablemaid wanted immediately, experienced; city references required. Apply 115 Crescent st. Phone Uptown 2361. 195 3

NURSE, for healthy baby boy, 15 months. Good pay. Apply after 6, Mrs. Cannon, 748 Clarke. 195 2

NURSE-GENERAL wanted. Apply 713 Berri. Phone East 9438. 194 2

OPERATOR for Burroughs Posting machine. Must have experience and be prompt and accurate. State age, salary required and experience. Box 1582, Star Office. 194 2

OPERATORS—Wanted experienced operators on silk waists; steady work, highest pay. Apply to American Waist and Dress Co., Ltd., Dubrule Bldg., Phillips Square, 8th floor. 194 3

OPERATOR wanted, experienced on leather goods, belt experience preferred. Apply Box 1576, Star Office. 195 2

OPERATORS ON SWEATERS

Experienced operators on sweaters wanted; also for buttonhole machine. Apply Fainer Knitting Mills, Limited, 390 St. Lawrence.

RING SPINNERS and ring doffers wanted. Dominion Textile Co. Ltd., Dominion Cottons Branch, Kings Park, Verdun. 193 10

RESPECTABLE GIRL able to do plain cooking, for family of three; small apartment; references. Apply Apt. C-3, 147 Bishop st. Telephone Up. 9154.

RELIABLE PERSON wanted, to take charge of mailing department and assist in office work. State experience and salary expected. Address P. O. Box 120. 195 2

SALESCLERKS required for mantle department; must be experienced. Apply to Supt. Almy's. 193 4

SALESLADY, experienced in ladies ready-to-wear, wages as high as $20 a week. 326 St. Catherine east. 193 3

STENOGRAPHER, experienced, speaking both languages if possible. Apply stating experience. Box 1543, Star Office. 194 2

STENOGRAPHER and Typist for the town of Pointe Claire, Que. Knowledge of French and English absolutely necessary. Good salary. Apply to Mr. de Bellefeuille, 390 Notre Dame St. West, Montreal. 194 2

SALESLADY for our hosiery and glove dept., must be experienced and must speak both languages, good opportunity. Apply Paquette, Grenier, Ltd., 477 St. Catherine St., west. 193 3 eod

STENOGRAPHER — An experienced French-English stenographer, above the average in business ability and initiative can make pleasant and profitable connection with a new local financial institution. Type your reply to this ad. in English stating experience, age, salary expected, etc. Box 8275, Star Branch, Peel st.

SALESLADY, experienced, wanted, also good preparer. Yearly employment. Chic American. 734 St. Catherine East.

SERVANT for small family; good home; good wages; no cooking. 1879 Esplanade ave., near Laurier.

STENOGRAPHER — Young lady stenographer wanted; must have knowledge of bookkeeping. State experience and salary. Apply Box 1583 Star Office.

STENOGRAPHER - Bookkeeper, first class, must be master of French and English. Box 1584 Star Office.

SALESLADIES wanted, experienced in dry goods, both languages, good salary, steady position. Apply 1845 Notre Dame West. 195 2

STENOGRAPHER wanted, experience necessary, with knowledge of general office work. Stating salary wanted. Apply by letter to Box 1570 Star Office, Montreal.

WAITRESSES, experienced, good pay, steady work. White City Cafe, 309 Bleury.

WAIST OPERATORS

Experienced girls will receive good pay. Apply at once, Queen Dress and Waist Co. Ltd., 9th floor, Sommer Bldg., 37 Mayor. 195 4

WAITRESS wanted. Apply Diana Candy Company, 4852 Sherbrooke street west. Phone West. 3247.

WAITRESS and kitchen woman wanted, must be experienced. No Sunday work. 439 Wellington street.

WOMAN wanted for cleaning etc. Private house. Please state references and wages required. Box 8264, Star Branch Peel st.

WOMAN wanted to take care of boy 4½ year. Call Mrs. Pelletier, 442 Lagauchetiere W.

WOMAN for housecleaning. Must have references. Apply Wednesday evening, 4071 Dorchester West.

WAITRESSES wanted for lunch hour; no Sunday work. Apply Imperial Restaurant, 229 Craig West.

WANTED — 1st September, a ladies' maid. Apply with references to Mrs. Norman Leslie, 3 Emily Street, Kingston, Ontario. 195 4

WOMAN WANTED to do washing, weekly, for two adults (ladies). Apply 130 Mansfield, Apt. 4.

WAITRESS, experienced, wanted for day; also extra, from 8 to 12 p.m. Venus Sweets, 440 St. Catherine W.

WOMAN to clean, two days a week. Please bring references. 83 Hutchison.

WOMAN COOK wanted for country club; must be experienced. Apply 180 Peel st.

YOUNG LADY wanted, thoroughly experienced bookkeeper and stenographer; must be able to translate both English and French, and furnish first class references. State phone number, salary expected. Full particulars, Box 1531 Star Office. 194 3

SITUATIONS VACANT FEMALE.

YOUNG LADY stenographer, speaking French and English. Box 1547 Star Office. 194 2

YOUNG LADY typewriter wanted as secretary, speaking both languages and having a little knowledge of bookkeeping. Apply between 11 and 12 at 53 Clarke street. 194 2

YOUNG GIRL wanted for light housework. References required. Apply Apt 3, 287 St. Joseph Blvd. W. 195 2

YOUNG LADIES (2) to assist in office work; must be good writer and quick at figures; good positions for right party. Apply between 7 and 8 p.m., 34 Mount Royal west.

YOUNG GIRL, GENERAL, wanted, no washing or ironing. Wages $35 per month. Apply 515 Grosvenor Avenue, Westmount. 195 3

YOUNG GIRL for office, with knowledge of stenography and both languages. Phone West. 8816, in evening.

EMPLOYMENT AGENCIES.

EXPERIENCED cooks, tablemaids, housemaids, generals, kitchen maids. 31 Drummond St. 195 2 eod.

FARM HANDS WANTED

For the Eastern Townships who can milk. Apply every Thursday 12:30 to 3.00 p.m. to Mr. Hillhouse, 82 St. Antoine st. 183 5 1aw

HOUSEHOLDERS in need of general servants, cooks, chamber and tablemaids, please apply to the Provincial Free Employment Bureau, 10 St. James st.; Main 2133.

SITUATIONS WANTED FEMALE

ASSISTANT BOOKKEEPER desires position, also knowledge of stenography. Phone Plateau 4572. 195 2

ASSISTANT, Bookkeeper, Typist or Ledgerkeeper, experienced; good education; capable of taking charge of small set of books. Open for position by August 22nd. Box 1530 Star Office. 194 2

COMPANION help or nursemaid (Scotch) position wanted, first-class references. Box 8299 Star Branch, Peel street. 195 2

CLEANING OFFICES, schools, wanted by respectable married woman. Box 8272 Star Branch, Peel st.

COMPANION AND HELP—Wanted by a refined, middle-aged woman, position as companion. Highest references. Address Box 1476, Star Office. 193 6

ENGLISH WOMAN would take charge children or invalid in return for passage or part to England; willing; good sailor. Miss Godfrey, care Mrs. Burke, 20 St. Andre, Grand'Mere.

ENGLISH WOMAN would like housework by the day. Box 8247 Star Branch, Peel st. 194 2

GENERAL SERVANT. 882 City Hall Ave.

GIRL, experienced, wanted at once on tassels and fringes, also girl on winding machine; steady work, highest wages. Novelty Trimming and Embroidery, 321 Bleury. 195 3

GOOD COOK wants work by day or week, $2.50 per day, car fare. Miss E. B., 957a St. Catherine west. 194 2

GENERAL SERVANT for small flat; good home. 277 Regent Avenue.

HOUSEWORK wanted with lady or butler, plain cooking, references, vacant Sept. 1st or 12th. Box 1577 Star Office.

HOUSEKEEPER—Wanted a position as housekeeper, to one or two gentlemen, by a trustworthy, capable, middle-aged woman, with highest references. Address Box 1591, Star Office. 193 6

HOUSEKEEPER—Position wanted by trustworthy, capable, middle-aged woman where girl age 13 would be considered. Phone St. Louis 240.

HOUSE TABLEMAID seeks situation, city references. Box 8268 Star Branch, Peel st.

MESSAGE GIRL and mother's help, sleep in. 636 St. Catherine West; Schwartz.

QUALIFIED QUEBEC TEACHER desires position, six years experience, both languages; can take charge physical culture and athletics; best references. Apply P. O. Box 1083 Sudbury, Ont.

RESPECTABLE PERSON wants work by day, cleaning preferred. Apply 6-7, p.m., Westmount 905W. City references.

REFINED cook-housekeeper wishes position, experienced; best references. Box No. 1310, Star Office. 195 3

RESPECTABLE married woman requires daily work. Domesticated. Halland, 1384 Gertrude, Verdun. 193 3

STENOGRAPHER OR TYPIST—Position wanted by beginner with little experience, accurate and well educated or would take typing to be done at home. Phone Westmt. 8508W. 195 2

STENOGRAPHER desires position, large or small office; best references. Write 1258 St. Lawrence. 195 6

STENOGRAPHER and bookkeeper, several years experience, steady, efficient, competent, $20. Plateau 1495.

SCOTCH YOUNG LADY, experienced, desires position as general maid, for September 1st, in small family of adults, where comfortable home and privileges are assured. Full particulars as to salary offered, etc., to Box 8270 Star Branch, Peel st. 195 2

TYPEWRITING of all kinds done quickly, at reasonable rates. Same can be done at home, if desired. Box No. 1504 Star Office. 194 2

TEACHER—Young lady holding fourth year high school certificate from Laval, desires position as teacher in elementary school; both languages. Apply to Box 17, Carillon, Que. 194 2

WORK WANTED by a good laundress, each morning from 8 o'clock till 12; $1.25, car fare. Apply Mrs. A. M., 396 Clarke st.

WOMAN WANTS WORK, by the day, any kind of work. 11 Addington ave., N. D. G. 195 3

YOUNG WOMAN desires to work passage to England as nursemaid. For particulars apply Halifax Welfare Bureau, 31 Brunswick st., Halifax, N.S. 191 6

YOUNG GIRL would like position in office as beginner. 1146 Verdun Ave., Verdun.

YOUNG GIRL wishes to learn switchboard, small salary to begin. 21 First Ave., Maisonneuve.

ROOMS TO LET.

ANNEX — Bright unfurnished front room, kitchen privileges, English family. Particulars call St. Louis 5974J.

ADDINGTON AVE., 11, N.D.G. — Two furnished rooms to let. 195 3

ALEXANDRA HOTEL ROOMS

346 St. Catherine st. West, opposite Goodwins. Comfortable rooms with and without baths, $1.50 to $2.50 per day. 192 16

BLEURY, 161, Apt. 1—Double room, electricity, phone, private family. 195 3

BISHOP 57.—Large room on bath flat, twin beds, all modern conveniences.

BISHOP 11. — Large well furnished single room, front, electricity, bath flat, $5 weekly; private family; gentlemen; telephone. 195 2

BAYLE ST. 15, off St. Matthew. Rooms in quiet home; gentleman only. Up. 2482-W. 195 4eod

BUCKINGHAM AVE., 12—Furnished room, in reserved family; breakfast, evening dinner; gentlemen only.

BAYLE ST., 6—Rooms to rent. Up. 4098.

BLEURY, 168—Large front housekeeping room, suitable for couple, with or without children; single room. 195 2

BUCKINGHAM AVE., 26 (next Guy and St. Catherine)—Single or en suite, modern, tiled bathroom, $35 up. 193 3

CRESCENT ST., 20 — Well furnished double front room, also attractive suite of two rooms, on bathroom flat. 195 2

CATHCART ST. 36, off University.—Large double and single rooms, electricity, gas plates, $3.50 to $7. 195 2

CRESCENT ST., 27—Single and double, furnished front rooms to let, central; terms moderate; phone. 195 2

CRESCENT, 24—Three furnished rooms, gas stove, hot and cold water in kitchen; references exchanged; with phone.

CLARKE ST., 914—Two large bright front rooms, comfortably furnished, for married couple; kitchen privileges.

CLARKE, 2267—Nice bedroom with balcony, lady or gent.

CHURCH ST., 45—Double and single room, central, moderate terms.

CONCORD, 12, central — Furnished rooms, double and single, kitchen privileges, gas, electricity. Plateau 2489-W.

CHURCH, 63, near Sherbrooke—For refined party, two large rooms, one unfurnished; central. 195 2

CRESCENT 75.—Large front bed-sitting room, suit couple or two friends; cooking privileges, telephone.

CENTRAL—Private family have a well furnished room with all modern conveniences. No other roomers. Desirable locality, gentleman preferred. Phone Plateau 2015.

DORCHESTER ST. 413, near Windsor—Large front rooms; one with gas stove; also single rooms. 193 3

ROOMS TO LET.

DUROCHER, 49—Large furnished room, suitable one, two gentlemen; also single one, with running water. 194 2

DORCHESTER, 549, block west Windsor—Beautifully furnished front room, running hot water, telephone; also single. 194 2

DORCHESTER WEST, 577. — Large bright rooms; accommodation for tourists. 195 4

DORCHESTER W. 859.—Bright room, bath flat, every convenience, kitchen privileges, very quiet, large balcony. 195 2

DORCHESTER WEST 547.—Rooms to let, with all conveniences, running water in rooms; single $7, double $10 up. 195 2

ESPLANADE AVE., 1819—Double parlors, well furnished, kitchen privileges. St. Louis 810.

ESPLANADE AVE. 33, near Duluth.—Comfortable front room, ground floor; every convenience; English family, gentlemen only. 195 3

ESPLANADE AVE. 1954, near Fairmount. A nice bedroom and sitting room for lady or gentleman, with two meals a day, 15 dollars a week. Apply between 5-7.

FORT ST. 38.—Large well furnished rooms, breakfast if desired, phone.

FORT ST. 34.—Bright single room, also double, bath flat. 195 3aw

FURNISHED ROOM with private family. Phone Westmount 1847. 195 2

FORT ST., 46—Large room, street flat, hot and cold running water, kitchen privileges; also single room, bath flat. 194 3

GREENE AVE. 1320, Westmount. Front bed, sitting room with kitchenette, hot and cold water, bath and phone on same flat, also semi-basement, suit married couple. Westmount 2688-W. 195 2

GUY, 478—Large furnished room, electricity, gas plate, suitable two friends or married couple. 194 2

GUY 479, just above Burnside.—Nicely furnished, central locality, all conveniences, terms moderate. Phone Uptown 3148.

HIGH CLASS ROOM in best locality; suitable for refined business people. Westmount 3661.

HUTCHISON, 82 — Furnished, double front room, private family.

HUTCHISON ST., 1A—Nicely furnished bed sitting room, suitable for one or two ladies. 195 2

HENRI JULIEN AVE., 510, corner Pine Ave.—Rooms furnished or not to let.

JEANNE MANCE, 435—Bed-sitting room in private family for gentlemen only. 194 2

LORNE CRESCENT, 828 — Well furnished room, hot water; every home comfort, telephone. 193 2eod

LAURIER WEST 248. — Nice front room, meals if desired; particulars, Rock. 2979.

LUKE, 96—Two unfurnished, adjourning kitchen in bright, warm basement, privileges.

LORNE AVE. 38, near McGill Campus. Nicely furnished large front, bath room flat, modern conveniences, suit two gentlemen.

LAGAUCHETIERE W., 340. — Large front room, bath flat, with gas plate, suitable for married couple or two friends; also single room, telephone.

McGILL COLLEGE AVE., 57, Apt. 1—Nice single room, furnished; $4 a week; ready now; gentlemen only. Uptown 6797. 194 2

MACKAY ST., 417—Very comfortable large bed sitting room, bath flat, with gas stove, for light housekeeping, suitable quiet married couple, without children, electricity, phone. 194 2

MOUNTAIN ST., 397—Clean, comfortable, twin beds, hot water, phone, board, reasonable; also single, gentlemen. 194 4

MANSFIELD ST., 81—Furnished rooms to let, hot and cold water, telephone and modern conveniences. 194 2

MANCE, 150—Double room, bath flat; also double room, main floor, kitchenette, phone. 194 3

MAISONNEUVE, Desjardins, 34—One or more unfurnished rooms, close to cars, Protestant and Catholic churches. 194 2

MACKAY ST., 415—Large well furnished front room, bath flat, very bright and clean, all modern conveniences. 195 4 eod

MANSFIELD, 77—Nice bright double room, in basement, with kitchen privileges; $7 per week.

MONTREAL WEST—Bright comfortable room, breakfast if desired. Phone Melrose 1417. 195 2

METCALFE ST., 147—Until 15th of September; after 15th of September rented for winter months only. Phone Up. 2980. 195 2

MANCE, 166, minute's walk, Sherbrooke West—Two large bright housekeeping rooms; rent moderate.

MANSFIELD ST., 51 — Large double front parlor; suit couple or two friends. All conveniences, telephone. 195 2

MACKAY, 404 — Comfortable double front bed-sitting room; suit two business ladies; light housekeeping.

McGILL COLLEGE AVE., 54 — Large bright beautifully furnished room and kitchenette; continuous hot water.

MACKAY ST., 318—2 furnished rooms to let, with all home comforts.

METCALFE ST. 140.—Nicely furnished single and double rooms, every convenience, transients accommodated.

MANCE 108. — Large room and single room, bath floor, private family.

MACKAY, 239—Large room, nicely furnished, with modern kitchenette.

MANCE ST., 156—Well furnished rooms, breakfast and evening dinner, if desired.

METCALFE ST. 144—Double and single front rooms, very central; moderate rates; will take tourist.

MANCE 181. — Nicely furnished room for two; twin beds; near bath; central; reasonable; two gentlemen.

MANCE 33, near Sherbrooke. Small and large room, gas plate if desired; phone.

McGILL COLLEGE AVE. 35A.—Beautifully furnished double and single rooms, hot water, telephone, gentlemen only. Uptown 4476-F. 195 12

METCALFE ST. 146.—Single room, front, well furnished, newly decorated, next bath, modern conveniences; central.

MANSFIELD ST. 85.—Furnished suite of two rooms, bed-sitting and kitchenette. Nice gallery, refrigerator, gas stove, running water.

N.D.G.—Two rooms with light kitchen privileges, near car. Tel. Melrose 1847-W. 194 2

N.D.G., 1 Regent Ave.—Bedroom and large double room, suit couple. 194 2

NOTRE DAME DE GRACE — Bright, sunny front room, for business lady, in private family. 464 Old Orchard ave. 195 3

N.D.G.—St. James 3156—Nice bright large front room, quiet family, use of kitchen, bath flat.

OVERDALE AVENUE.—Well furnished room, in apartment house; vicinity of Windsor. Gentlemen only. Uptown 4720. 194 2

OLIVIER, 350, Westmount — Double and single nicely furnished rooms, private family; telephone. Will take tourists. 192 2—2aw

ONTARIO WEST, 175—Large front room, kitchen privileges, $6 weekly, no other roomers.

OUTREMONT.—Three bright clean rooms, convenient to cars. Rockland 84. 195 3

OVERDALE AVE. 33.—Bed-sitting room, suitable for married couple, business girls, kitchen privileges; single room with gallery.

OUTREMONT—Large comfortably furnished room with private family for business lady, kitchen privileges if desired. Rock. 3497. 195 2

OUTREMONT—Large comfortably furnished room with private family for business lady, kitchen privileges if desired. Rock. 3497. 194 2

PAPINEAU AVE., 527—Large double parlor, for gentlemen only, well furnished or unfurnished; opposite Park Lafontaine; private family; no children.

PARK AVE. 56. — Clean comfortable furnished room, suit refined business lady, light housekeeping if required. Telephone, all conveniences.

PARK AVE.—Comfortable room with every convenience, private family, refined gentleman. Rockland 3153. 194 2

PARK AVE., 2233—Bed-sitting room, near schools, quiet private family, no other roomers. 194 2

PARK AVE. 2336.—Suite of two rooms, ground floor, ideal location for a doctor; private house. Phone Rockland 4398-W. 190 6

[illegible] MOUTH GROVE, 114—Unfurnished [illegible] to let, with use of kitchen.

PARK AVE., 130—Front room, suitable for one or two gentlemen, board if required, moderate. 194 2

PARK AVE., 2550—Comfortably furnished room, private family, modern conveniences. Phone St. Louis 1612.

ROOMS TO LET.

PINE AVE W., 225—Medium sized room for business man of refinement. Adult private family. 195 2eod

PARK AVE., 39A—Bright, well furnished front room, on bath flat; immediate occupation. 194 2

PRINCE ARTHUR W. 258—Large furnished front room, bath flat, suit one or two business gentlemen; moderate terms.

PEEL, 192A — Bachelors' furnished rooms, running water, baths and showers, $6 per week. Up. 3700. 193 2eod

"PHILLIPS", 390 Phillips Place—Well furnished rooms, private baths, cooking conveniences, weekly lease. Uptown 2825. 193 3eod

PARK, 31—Wonderful large room, suitable two girl friends; private family, two; every modern convenience; must be seen to be appreciated. 194 2

PARK AVE. 2082. — Nicely furnished double parlor, suitable for married couple; references. 193 3

ST. URBAIN, 1787—Clean, comfortable, well furnished single room, in private house. 193 6

ST. FAMILLE 96.—Newly furnished rooms, bathroom floor, hot water, electric light, telephone, etc. 193 3

SHUTER, 764—Nicely furnished bed-sitting room with use of kitchen, suit two ladies. 194 3

ST. CATHERINE ST. W. 957a.—Comfortable double or single room; phone, cooking privileges; moderate.

ST. MATTHEW, 100—Large and single, private family, for couple or two persons, very convenient. Up. 6094.

SUSSEX AVE., 41—Comfortably furnished double room, steam heat, all modern conveniences.

ST. CATHERINE ST. W., 674—Attractive room, in private family. Phone Uptown 2813W.

ST. ANTOINE, 390A—Large room to let, every convenience; telephone.

ST. URBAIN ST., 1751, corner Villeneuve—Nice furnished single room, with wardrobe, telephone, nice locality.

ST. JOSEPH BLVD., 4—Bright room, with wardrobe, telephone; immediate possession; $3.

ST. FAMILLE ST., 10½—Large comfortable room, one or two gentlemen; reasonable. Plateau 1057.

ST. PHILLIPS 329, St. Henry—Single room, bath, electric light, $3 per week. 195 3

SHERBROOKE WEST, 684 — For immediate occupancy, suit of bed and sitting room; other desirable rooms; board optional; transients accommodated.

SHUTER ST. 733. — Two large rooms, connecting, gas, electric, phone, central.

ST. GEORGE ST. 208.— Housekeeping room, gas stove, every convenience, also nice front bed room.

ST. CATHERINE W. 957A.—Comfortable clean double or single rooms, phone, cooking privileges, moderate.

SHERBROOKE W. 4437. Bachelor Apartments of 3 rooms and bath, light housekeeping. Westmount 3661-W.

ST. URBAIN ST., 479—Two double rooms, very clean, one on bath room floor and first floor; also one single. 195 2

ST. DENIS 1246. — Large front room, suitable for gentlemen or couple; private house. Phone St. Louis 135-W.

ST. LUKE 29, off Guy.—Large double front, parlor, bedroom, on street floor; also single room, clean, quiet comfortable; phone, cooking conveniences.

SHUTER ST. 745.—Single or double on bathroom flat. Newly furnished and decorated. Very bright and cheerful; hot water and telephone; gentlemen only.

STANLEY ST. 147A.—Large room, first floor, with bathroom, well furnished; very central. 195 2

TWO FRONT unfurnished rooms, suit married couple, kitchen privileges. Write Box 538, 117 Bernard.

TUPPER 909.—Single and double room, separate beds, also bedroom and sitting room connecting; reasonable terms.

TORRANCE ST. 7, off Mountain st.—Rooms to let, suitable for two gentlemen. 194 3

UNIVERSITY, 514, 578, 594, 600, 608; Union, 633—Double, single and parlors, electricity, hot water, kitchen privileges, $3 up. 194 4aw

UNION AVE., 222—Double bed-sitting room, suit two friends, modern flat, phone. 194 5

VICTORIA ST. 28, near Goodwin's.—Furnished rooms for rent, with kitchen privileges; quiet people.

VICTORIA ST., 30—Single and double, light housekeeping, gas plate, newly cleaned, new tenant; phone. 194 2

WINDSOR, 111—Clean, quiet rooms, opposite C. P. R. Windsor Station, reasonable rates. 194 3

WIDOW with one child would like couple to share large flat, East End. Address Box 1549, Star Office. Phone Plateau 1774.

WALKER AVE., 90—Single room to let. Also large bed sitting room; reasonable.

WESTMOUNT. — Unfurnished double parlor, suitable for doctor, near Westmount Park. Westmount 3661-W.

76 VICTORIA STREET

Near Sherbrooke st. Clean, up-to-date, neatly furnished rooms with all modern conveniences, by the day or week. 186 12

ROOMS AND BOARD.

CHURCH AVE. 278A, Verdun—1 large room, furnished or unfurnished, comfortable for married couple or 2 friends; kitchen privileges; near car. 194 2

CENTRAL—For refined party in private family; no children. Tel. Plateau 3390. 193 2

CENTRAL.—Refined party or couple may have room, till Oct. 1st. Meals optional; moderate charge. Up. 4353.

DORCHESTER ST. WEST 727. — Well furnished room, phone, all conveniences; central; terms moderate; transients taken.

DOUBLE ROOM, to suit city business girl, with breakfast and evening dinner. West. 590.

ESPLANADE AVENUE, near Mount Royal—Double room; breakfast, evening dinner. Phone St. Louis 3910-W. 195 2

MACKAY ST., 411—Bright front room with board, suitable for two business people. Upt. 4590. 195 2

PACIFIC AVE., 218, Verdun—Comfortable bright room, facing river, suit friends, single beds, home comforts. 195 2

PARK AVE., 36—Large beautifully furnished room for 2 gentlemen, first class board, piano, phone. Also single room. 194 2

VICTORIA ST., 78 (near Sherbrooke St.)—A large well furnished room, on ground floor, with board, in a quiet family; gentlemen only. 195 6

WESTMOUNT — Comfortably furnished room, suitable for two; breakfast and evening meal if desired; occupation August 20th. Tel. Westmount 4472. 194 2

ROOMS AND BOARD WANTED.

BUSINESS LADY requires room and partial board, in quiet house. State phone number, terms, and when vacant. Box 8281 Star Branch, Peel st.

GOOD ROOM, breakfast and evening dinner wanted, modern home, conveniences; about two other roomers. State terms, phone number and particulars. Box 1582 Star Office.

QUIET BUSINESS MAN wants room and breakfast and dinner in private home within 15 minutes' walk of St. James street. West end preferred. Box 1568, Star Office.

ROOM AND BOARD for boy aged 7. Reply, stating terms, to Box 8239 Star Branch, Peel st. 194 2

ROOM AND BOARD wanted for two girls aged ten and five years; will be permanent if satisfactory. Apply with full particulars. Box 1502 Star Office. 194 2

YOUNG MAN requires room, breakfast and evening dinner, also Sunday dinner; west of Peel. $50 per month; permanent; immediate possession; first class references. Box 1516 Star Office. 194 2

ROOMS WANTED.

BED-SITTING ROOM, kitchen privileges, immediately, by young lady; must be near Greene ave. Write 4210 St. Catherine west.

BUSINESS GIRL desires reasonable priced room, in refined Jewish home, near Park and Hutchison. Meals and washing out. State terms by letter. 3400 Park avenue.

COUPLE WITH child two years, want rooms with kitchen privileges, where child would be well cared for during day. Would share flat, central locality, good remuneration. Box No. 1587 Star Office.

MOUNTAIN ST., 393, near McGill. — Double, single, board if desired. Terms moderate. Central. Transients accommodated. 195 4

POINT ST. CHARLES or Verdun—One or two rooms, unfurnished preferred. Would consider share flat. Apply Box 1491 Star Office. 194 2

ROOMS WANTED.

NORTH END.—Two separate rooms, kitchen privileges, terms. Box 1598, Star Office.

ROOM, with kitchen privileges, family of three, no babies, near city. State terms. Box 8263 Star Branch, Peel st.

ST. CATHERINE WEST, 907—Room, board, first class, private family, all conveniences; central; well kept quiet house.

VICINITY of Union Avenue and Peel—Gentleman wants room. Reply Box 1552 Star Office. 195 2

WANTED—By young married couple, two furnished rooms, with private family, one with kitchen privileges. State price per week. References if required. Box 8258 Star Branch, Peel St.

WANTED for Sept. 1st, two furnished rooms and linen, with kitchen privileges; location between Crescent and Atwater. Box 8262 Star Branch, Peel street.

SUMMER BOARD.

BOARDING HOUSE, private, shady, near river. Bout de l'Isle cars, Laporte Station, Bouchamp. 192-4

COWANSVILLE, Que. — Board and rooms for remainder of season; terms reasonable. Box 64, Maple Hill. 195 2 2aw

CLOSE TO CITY — Rooms and board, nice house, large shady grounds, on river front, good bathing, boat, etc. moderate terms. Box 1494 Star Office. 194 3

DIXIE—Furnished room, with or without meals. 53 56th Avenue. 195 2

LAC MASSON — First class boarding house for tourists; terms moderate. For information apply Wm. Chartier, Ste. Marguerite, Lac Masson, Que. 184 10

LAKE L'ACHIGAN—First class board, clean, comfortable cottages, boating, fishing, etc. Accommodation after Aug. 15th. J. Smith, Box 2, St. Hypolyte, near Shawbridge. 190 6

LAC DES ISLES—Chartier Hotel. First class board, boats free, motor boat, fishing, bathing, automobile, telephone. For rates, etc., apply to F. D. Chartier, Entre Lac, County Terrebonne, Que. 184 11

LAKE MEMPHRAMAGOG, Georgeville, Que.—Gowanbank Hall, on shore, good sandy beach, free boats for hire. $10.00 week and up. Douglas McGowan. 192-4

LAKE L'ACHIGAN — House on lake shore with good accommodation in every way. Address Damase Beauchamp, Lake L'Achigan, St. Hypolite de Kilkenny, Terrebonne County, Que. 192 6

LAC MASSON — First class boarding house for tourists; terms moderate. For information, apply Wm. Charter, Ste. Marguerite, Lac Masson, Que. 195 10

LAURENTIANS, Bark Lake — House vacancies for last week of August and Sept.; good fishing, free boats, good home cooking. Phone or write Mrs. Hannah, Arundel. 194 3

LAC L'ACHIGAN, Que., Hazelmore House—Open for your vacation, right on lake shore; automobile meets guests. 194 3

LAURENTIANS.—Lac Echo. Good accommodation, home comforts. For reservations phone Plateau 3175.

LAC DES ISLES—Charter Hotel—First class board, boats free, motor boat, fishing, bathing, automobile, telephone. For rates, etc., apply to F. D. Chartier, Entre Lac, County Terrebonne, Que. 194 7

LAURENTIAN REST—Swimming, free boats, bus service, all modern conveniences; excellent cuisine. Weekly rates, $12.00 to $18.00. Victor Jekill, prop., Morin Heights, P.Q. 193 6

LAURENTIAN HOUSE, Lac Mercier—Beautifully situated on the upper part of the lake, wonderful mountain scenery, fifty feet from lake front, an ideal place for a real rest. Recommended for the best table-board. Motorboat, rowboat, tennis, croquet, dancing, finest sandy beach. Special rates for families. B. E. Hunter, Prop. 189 7am

LUCEVILLE, QUE.—Hotel St. Luce by the Sea. Finest beach on St. Lawrence. Swimming, fishing, games, etc. $10 week. Alexis Dechamplain. 193 3

MELBOURN, Que.—First class board on farm, opposite Richmond; brick house, near river; modern conveniences. Terms moderate. Mrs. Lillie Lynn Duffy.

MONTFORT HOTEL

In the heart of the Laurentians, on Lake St. Francis opposite "Napoleon's Cap," 1500 feet elevation, 3 minutes walk from station. Free use of boats, bath house, croquet and lawn tennis. Plenty of good milk. Rates $14 and upwards per week. Send for booklet. A. W. Phillips, Prop., Montfort, Que. 161 73

PHILIPSBURG—The ideal holiday resort on Lake Champlain; excellent accommodation and cuisine; dancing pavilion. Rates from $2.50 per day. Phone or write for pamphlet, Missisquoi House, Philipsburg, Que. 195 4 4aw

ST. SAUVEUR DE MONT, Valmont—Boarding house, Laurentians, first class service, best meals, tennis ground, dancing hall, $10 and $12 weekly. 194 5

MINTO HOTEL

St. Adolphe de Howard can accommodate a few more guests for the months of September and October. Fishing, boating and bathing. Clodimir Corbeil, proprietor. 193 3

NORTH HATLEY—Rooms to let from Aug. 15th in charmingly situated residence overlooking Lake Massawippi. Telephone reservations. Mrs. H. G. James, North Hatley. Tel. 101. 190 6

POINTE CLAIRE, "Willowbank"—In beautiful grounds facing lake. Large rooms, city comforts, excellent table, tennis, garage, week-end parties accommodated. Open all winter. Phone 50. 195 2

"ROSEDALE REST"

At Mille Isles, Quebec, has now room for a few more visitors, good boating and bathing; open during September. Write George Ivall, Mille Isles, Quebec.

STE. AGATHE—First class accommodation with private English family; hot and cold water; 10 mins. from station; facing lake. Apply P. O. Box 28. Tel. 218, ring 2.

SHAWBRIDGE — Laurentian Lodge, formerly Beverly Farms, beautiful spot for a rest, spacious verandah, beautiful grounds. Tel. 154, ring 5, or write Mrs. M. E. Stephens, Box 35. 183 10

VILLA MON REPOS, Lac Masson, Que. —Hear that voice calling you for a quiet rest. 189 12

VAL MORIN. "Orchard House." — Boarding house. Book reservation now, $15 week. Good boating, fishing. Phone Uptown 3360. 195 2

LOST.

BROWN shell rimmed glasses attached to long chain. Information regarding same gratefully received. Reward. Uptown 9190.

BROOCH, gold sapphire, 2 pearls, lost on Tuesday afternoon, presumably on street. Victoria 1492.

BRINDLE BULL DOG PUPPY — Lost Tuesday night. Four months old. Vicinity Atwater and St. Antoine. Reward. Chisholm, 469A St. Antoine. Phone Up. 4680W. Anyone detaining same will be prosecuted.

COAT—On C. N. R. train from Morin Heights to Huberdeau. Lady's Fawn coat. Reward. Up 2750, 412 St. Catherine, W. 194 2

KEYS—Lost set of keys belonging to W. J. Pounden. Please return, 9 Victoria Square. 194 3

LOST in the train leaving Vaudreuil Tuesday at 11.45, a parcel containing black dress. Phone Main 210. 194 2

LEATHER SWORD SCABBARD — On 16th inst., between Windsor and Bonaventure Stations. Reward at Apt. 3, Hope avenue.

PEARL NECKLET lost on Monday morning between corner of Sherbrooke and Stanley street and St. John and Hospital, via Windsor car. Please return to Room 1, 17 St. John street, and receive reward. 194 2

PURSE. — Lost silver mesh purse, containing sum of money. Finder please return to 6 May Avenue, Verdun, or phone Victoria 401. Liberal reward. 194 3

POCKETBOOK—On Monday, folding pocketbook containing Grand Trunk pass; also small sum of money. Please return to 202 Bishop street. Reward.

POCKETBOOK—On August 15, a black pocketbook containing several cheques and notes; also papers of option, in the name of A. Gravel; probably lost in the downtown district. Liberal amount will be given to the person who will bring it to the owner. A. Gravel, 806 Shaughnessy Bldg. Tel. Main 1838.

RING—Gentleman's gold ring, between Doherty's and Watson's farms, Morin Heights. Reward. Return to 48 Crescent street, St. Lambert. F. H. Palmer.

RAILWAY TICKET BOOK between Montreal and Chambly. Name marked inside book. Reward. M. Rosenberg, 25 Bleury St.

SUITCASE.—Reward of $50 for return of lady's large suitcase and contents, left on car on St. James street. Phone Main 2362 between 9 a.m. and 5 p.m.

LOST.

UMBRELLA—Lost by working woman, Friday afternoon, on St. Matthew st. or Park avenue car. Please return to 784A Cartier st. 193 3

WATCH—Lady's gold wrist watch, in the grounds of the fair on Fletcher's Field, last night, Tuesday. Reward if returned to 30 Bayle st.

$50.00 REWARD

Will be paid by the Globe Indemnity Company of Canada for information leading to the recovery of Ford Touring Car, 1921 model, engine No. 289393; License No. 96961; stolen on August 4th, from Mount Royal Avenue, opposite Mance street. 193 6

$100.00 REWARD

The above reward will be paid to the person returning three stone diamond ring set in platinum, lost from 178 Harvard avenue. T. J. Coulter, 137 McGill Street.

$10.00 REWARD

Will be paid for return of two N.Y. Central R.R. passes, lost in down-town district. Mrs. Walker, 16 Stanley st.

FOUND.

AIREDALE DOG, about one year old, dark back and four brown paws and face. Tel. Westmount 6346.

MACHINERY

BELTING

Rubber, Leather and Balata, etc., all widths. Used, but in good condition, at half new prices. Tarshis & Sons, 92 Wellington 57 100 2aw

ELECTRIC MOTOR and Machinery Co., Ltd., 417 St. James, Montreal—Large stock of new and re-built motors always on hand. 149 26eod

KEYSTONE excavator for sale. R. T. Gilman & Co., McGill Building. 194 3

LATHE CHUCKS

Several hundred in stock, ranging from 6" to 24" in diameter, good as new, at about 1-3 new cost. Tarshis & Sons, 92 Wellington. 111 30 1aw

LATHES

One 16 ft. long, 33" swing, $800; one 26 ft. long, 28" swing, $700, and one 21 ft. long with 32" swing $650. All in good order. For further particulars and inspection see Tarshis & Sons, 92 Wellington St. 195 10 2aw

MODERN MARINE MACHINERY — Automatic steam towing engines; ship windlasses; cargo and deck winches, etc. Write Corbet Foundry & Machinery Co., Owen Sound, Ont. 171 218

PIPE

Second hand, but in fair condition. Sold on inspection only, at very low prices. Tarshis & Sons, 92 Wellington. 111 30 eod

PLANT closed down owing to fire, must dispose of remaining machinery. Bertram Punch and Shear, 46" cupula, rumblers, 150 lb. Bradley Hammer, 1000 lb. Steam Hammer, 50 H.P. Robb Boiler, Putman Tapping Machine, Excelsior Platen Press, 36 x 24 table, 6 ft. Plate Bender, 5 Gardner Lathes, 20" x 8' beds, complete outfit for crucible pot manufacture, etc., etc. Let us know your requirements, our prices are sure to be satisfactory. Rapid Tool and Machine Co., Limited, 174 St. Joseph St., Lachine, Que. Phone Melrose 1066. 193 3 3aw.

STEEL TANKS

About 50 in stock, ranging in capacities from 50 to 2,000 gallons, in good condition, at about 1-3 new cost. Tarshis & Sons, 92 Wellington. 111 30 2aw

SAWMILL MACHINERY for portable and heavy duty mills, manufactured by the E. Long Mfg. Co., Ltd., Orillia, Ont. Williams & Wilson, Montreal, Que., representatives. 124 313

TOOL STEEL

Several hundred bars in stock, various sizes, no list kept. Sold on inspection only, at 15c per lb. Tarshis & Sons, 92 Wellington. 111 20 1aw

12 TON Waterous Steam Roller to rent. Apply 501 New Birks Bldg., city. 192 6

WANTED SECOND-HAND—One palin and one jacketed steel tank, about 12" long, 5' wide, 54" high; one 100-gallon jacketed steel kettle with power stirrer; one 150-gallon jacketed steel kettle; 50' of 12" or 15" I beam. Box 1515, Star Office. 194 4

I BEAM TROLLEYS

Several hundred in stock, carrying capacities ranging from ½ to 5 tons. All in new condition at 1-3 cost of new. Tarshis & Sons, 92 Wellington. 111 30 2aw

EATON'S WANT

Experienced pocket makers and machine finishers on men's sheeplined coats, also Mackinaw coats, pants and overalls. Apply 282 St. Catherine St. West, Fifth Floor.

A Massachusetts corporation about to establish sales agency for Canada wants man capable of earning $5000 per year. Must be capable of organizing sales force.

Write for personal interview, giving facts and phone number. All replies strictly confidential. Box M. 304, Star Office.

BANKRUPTCY ACT

In re: J. W. Cousineau,
1717 Masson St.,
Montreal.

Sale by auction at Marcotte's sales rooms, 69 St. James Street, Montreal, Friday, 26th August, 1921, at 11 o'clock.

Stock or Boots and Shoes	$3,523.44
Rubbers	301.48
Laces and Dressings	114.92
Fixtures	157.40
	$4,097.24

Store will be open on 25th inst.

P. H. DUFRESNE,
Authorized Trustee.

VINET & DUFRESNE,
99 St. James Street.

Sale by Auction

On Friday, the 19th August, 1921, at 12 o'clock noon, at the office of the undersigned Notary, Room 506 Dominion Express Building, Montreal, the following immoveable property belonging to the Estate of the late Dame Mary Jocelyn Dube, wife of John Meyers, will be sold by public auction to the last and highest bidder, namely:— (1) Subdivision Lots, Numbers 74, 75 and 103 of the Official Lot Number 162, of the Parish of Montreal, fronting on Madison Avenue; and (2) Subdivision Lot Number 187 of Official Lot Number 179, of the Parish of Montreal, fronting on Addington Avenue.

For details, apply to

J. A. PERODEAU,
Notary.

Notice to Creditors

THE BANKRUPTCY ACT.

In the Estate of Cacouna Shoe Co., Cacouna, Que.: Authorized Assignor.

Notice is hereby given that Cacouna Shoe Co., of Cacouna, Que., did on the 12th day of August, 1921, make an authorized assignment to the undersigned.

Notice is further given that the first meeting of creditors in the above estate will be held at my office, room 506, Royal Trust Building, 107 St. James Montreal, on the 29th day of August, 1921, at 3.30 o'clock in the afternoon.

To entitle you to vote thereat, proof of your claim must be lodged with me before the meeting is held.

Proxies to be used at the meeting must be lodged with me prior thereto.

And further take notice that if you have any claim against the debtor for which you are entitled to rank, proof of such claim must be filed with me within thirty days from the date of this notice for from and after the expiration of the time fixed by subsection 8 of section 37 of the said Act I shall distribute the proceeds of the debtor's estate among the parties entitled thereto having regard only to the claims of which I have then notice.

Dated at Montreal this 16th day of August, 1921.

EUGENE PREVOST,
Authorized Trustee,
Office of Prevost & Perras,
Accountants.

COST OF LIVING UP IN BRITAIN

LONDON, August 17.—(By Canadian Press Cable)—The Labor Gazette indicates that the cost of living in England, based on comparisons of the figures of last month with those of other months and other years, is on the up-grade. There was an average level of 122 per cent. above pre-war prices during July. In June the average was 119 above pre-war. The increase is due chiefly to increased cost of farm produce consequent upon the drought. Rents have increased in conformity with the Rents Act. The prices of meat and clothing have generally decreased.

RACE MEETING AT QUEBEC

The Quebec Hunt Club are holding their second Race Meeting, August 17th to 24th inclusive. If you are going, the Canadian Pacific offers convenient and superior train service between Montreal and Quebec. All times shown are Eastern Standard Time.

The full service is as follows:

Montreal (Windsor Stn.) and Quebec.

(Eastbound)

Leave Montreal, Windsor Stn.:—

9 a.m. daily (The Frontenac), arrive Quebec 2 p.m.

10.20 p.m. daily, arrive Quebec 5.30 a.m.

(Westbound)

Leave Quebec, Palais Stn.:—

12.30 p.m. daily (The Frontenac) arrive Montreal, Windsor Station, 5.30 p.m.

10.45 p.m. daily, arrives Montreal, Windsor Station, 6.05 a.m.

Montreal (Place Viger Stn.) and Quebec

(Eastbound)

Leaves Place Viger Stn.:—

7.40 a.m. daily except Sunday, arrive Quebec 1.45 p.m.

4 p.m. daily except Sunday (The Viger), arrives Quebec 9.15 p.m.

10.45 p.m. daily, arrive Quebec 5.30 a.m.

(Westbound)

Leave Quebec, Palais Stn.:—

7.40 a.m. daily except Sunday, arrive Montreal, Place Viger Station, 2.20 p.m.

3.40 p.m. daily except Sunday (The Viger) arrive Montreal, Place Viger Station, 8.40 p.m.

10.45 p.m. daily, arrive Montreal Place Viger Station, 5.40 a.m.

TOTAL LIQUIDATION

$25,000.00

worth of high class Men's and Boys' Clothing, all kinds, all Sizes and all Wool.

Must be sold at once. Draw your money from the Bank and take advantage of this offer.

Young Men's Clothing Shop REG.

NONE BETTER MADE

Cor. St. Catherine, W.
Entrance 373 St, George
St. Only

AUCTION SALE

House Furniture, Etc.

Upright Piano, Safe, Dining Room and Bed Room Furniture, 2 Chests Black Tea, etc.

At the Undersigned's Salesroom
346 University Street
on Thursday Afternoon, 18th
August at 2:30 O'Clock

This Sale will include a large assortment of attractive Dining room, Bed room, Parlor, Den, Library and other Furniture. Carpets, Safe, Ranges, Electric Fixtures, etc. Also 2 Chests of Black Tea.

Everything will be on view from 9 A.M. on day of Sale.

WALTER M. KEARNS,
Auctioneer.

In the matter of Aetna Creamery, Limited, 451 Colonial Avenue, Montreal, In Liquidation.

The undersigned will sell by public auction, on the premises, 451 Colonial Avenue, on Friday, August 19th, 1921, at Eleven o'clock a.m., the following assets, consisting of:—

Churn of Laval, Pasturizer and Emulsor, Cream-Separator, Washing Basin, Freezer (Peerless"), Electric Motor, Butter Cutter, Scales, Milk Cans, Bottles, Refrigerator, etc.; Shafting and Pulleys, Ford Truck, Milk Wagon, Harnesses, Office Fixtures, etc.

Conditions of sale—Cash.

The premises will be open for inspection on Thursday, August 18th, 1921, from 1.30 to 5 o'clock p.m.

For further particulars, apply to the undersigned.

PAQUET & BONNIER,
Authorized Trustees,
120 St. James Street, Montreal.
Tel. Main 7059.
Montreal, August 11th, 1921.

NOTICE OF SALE

—DRY GOODS—

In the matter of
ISAIE LAMARRE,
1129 Rachel Street East,
Montreal

Sale by public auction at Messrs Fraser Bros., Auctioneers, No. 453 St James Street, Montreal, on Friday, th 26th day of August, 1921, at 11 o'cloc in the forenoon, of the following asset in two lots, to wit:

Lot 1.—Gent's Furnishing	$2,053.2
Ladies' Wear	1,935.8
	$3,989.0
Lot 2.—Store Fixtures	$ 788.0

The store will be open for inspectio on the 25th inst.

For further particulars apply to th undersigned Trustees.

TURCOTTE & MERRILL,
97 St. James Street,
Montrea

NOTICE OF SALE

THE BANKRUPTCY ACT.

In the matter of The Savoy Grocer (J. H. Mancini, Prop.), 321 Third Ave Maisonneuve.

The undersigned will sell by publ auction at No. 69 St. James Stree Montreal, Friday, August 26th, 1921, 11 o'clock a.m., the following movab assets, viz:—

Stock of Groceries	$609.
Fixtures and Accessories	773.
	$1,382.
Book debts, as per list, about	$700.

Terms—Cash.

The store will be open for inspecti of stock, Thursday, the 25th Augu 1921.

For further information, apply to

EUGENE PREVOST,
Authorized Trustee.
Office of Prevost & Perras,
107 St. James Street.
MARCOTTE, BROS., Auctioneers

BIRTHS, DEATHS, ENGAGEMENTS AND MARRIAGES.

Births Deaths In Memoriam Requiem Mass Acknowledgments	3 cents per word. Minimum charge 75 cents per insertion.
Marriages Engagements	3 cents per word. Minimum charge $1.00 per insertion.

Obituary Verse .... $1.00 per count line. Six words constitute one count line.

BIRTHS.

ALCOCK — To Mr. and Mrs. Thomas Alcock, 126 DeRazilly Street, Montreal, on Friday, August 12, a son.

CHRISTIE—On August 13, 1921, at 2287 Waverley, to Mr. and Mrs. John Christie; a son. 194 2

GAUDRY—At 74 Murray Ave., Greenfield Park, Que., on August 14, 1921, to Mr. and Mrs. A. W. P. Gaudry; a daughter. 194 2

GIBB—On August 14, 1921, at 855 Lasalle Ave., Mais., to Mr. and Mrs. H. A. Gibb; a daughter.

HASTIE—On August 13, 1921, at 15 Regent Ave., N.D.G., to Mr. and Mrs. A. D. Hastie; a daughter.

IRVING — At the Parsonage Brome, Aug. 14, 1921; a son to Rev. J. and Mrs. Irving. 194 2

MAYBURY—To Mr. and Mrs. George James Maybury, 678 Galt Ave., Verdun, Aug. 13, 1921; a son.

MILLER — To Mr. and Mrs. Ralph Miller, at the Maternity Hospital; a daughter. London papers please copy.

McGREGOR — On August 12, 1921, at 1096 Bordeau street, to Mr. and Mrs. J. W. McGregor; a son.

McLENNAN. — In Paris, France, on August 15, 1921, the wife of John H. McLennan, of Louisville, Kentucky, a son. 194 3.

PETO—On August 17th, to Mr. and Mrs. L. A. Peto, a son. 195 2

ENGAGEMENTS.

CAMPBELL-BLAMPIED—Mr. and Mrs. G. Blampied, of Cartierville, P.Q., announce the engagement of their only daughter Rhoda to Edmund Ross, second son of Mr. and Mrs. D. Campbell, of 1823 Mance St. Wedding to take place September 5, at St. Giles' Presbyterian Church. Jersey, Channel Islands, papers please copy.

HANDLEMAN-ZITTER—Mr. and Mrs. S. Zitter, Drolet street, announce the engagement of their daughter Germaine to Edward Handleman, son of Mr. and Mrs. C. Handleman, Esplanade Avenue.

MARRIAGES.

SIMPSON-LYON—On Monday, August 15, 1921, Beta S. Lyon, daughter of Morris Michaels, to Howard H. Simpson, of New York. 194 2

WESTON-COLLINS — On August 17, 1921, at the Catholic Apostolic Church, Chicago; Julia, youngest daughter of Mrs. Collins, to Cyril Leonard Leslie Webster, son of Mr. and Mrs. D. L. Weston, both of Chateauguay Heights, P.Q. Liverpool, Eng., and Capetown, S.A., papers please copy.

DEATHS IN THE CITY.

BOYD—Alfred E. Boyd, age 59, died 17th, at Royal Victoria Hospital. Funeral from Wray's, 290 Mountain st., Friday, 2:30 p.m. 195 2

BROSSEAU—In Montreal on August 15, 1921, Rosa Brosseau, beloved daughter of Mrs. Joseph Brosseau. Funeral will leave her mother's residence, 784 St. Hubert, on Thursday morning at 8:15, to St. Louis de France Church; thence to Cote des Neiges Cemetery. Friends and relatives are respectfully invited to attend. 194 2

CALLAGHAN—Died on August 16th, at 3.20 a.m., Mary Ellen McDonald, wife of S. J. Callaghan. Funeral from her late residence, 1256 St. Hubert St., to St. Agnes Church, where service will be held at 8 a.m. Thursday; thence to Cote des Neiges Cemetery.

CALLAGHAN—On August 16th, 1921, Mary Ellen McDonald, daughter of the late Thomas McDonald, J.P., Registrar, Morrisburg, Ontario, and dearly beloved wife of S. J. Callaghan, and mother of Mrs. Jules Bernier and Frank Callaghan, of Montreal, P.Q. Funeral from her late residence, 1256 St. Hubert st., to St. Agnes Church, on Thursday, at 8 a.m. Interment in Cote des Neiges Cemetery.—R.I.P.

LANGLOIS—At 2065 Hutchison street, on the 15th inst.; Joseph Euclide, dearly beloved husband of Margaret E. McGuire. Funeral will leave above address on Thursday, the 18th inst., at 8:15 a.m., to St. Michael's Church; thence to Cote des Neiges Cemetery. Relatives and friends are respectfully invited to attend.

LOVE—At the Montreal General Hospital, on Tuesday, August 16, 1921; Thomas Henry Love. Funeral from Wm. Wray's Chapel, 617 University street, Thursday, August 18, 1921, at 8:40 a.m., to St. Patrick's Church.

MOORE—On the 17th inst., Mary, eldest daughter of the late Michael Moore, 227 McCord street. Funeral notice later.

NEW—At the Royal Victoria Hospital, on Wednesday, Aug. 17th, 1921, at the age of 19 years, Henry Alfred (Harry) New, beloved son of Mr. and Mrs. A. W. New, 1635a De La Roche.

QUINLAN—In Coteau du Lac, on Aug. 16, 1921; Jane La Prairie, wife of the late James Quinlan, accidentally killed. Funeral service at 9:30 a.m., Thursday, Aug. 18, 1921, in Parish Church. Friends are respectfully invited to attend.

WOODBURN—Frederick Reginald, aged 3 years and 9 months, youngest son of Benj. W. and Bessie I. Woodburn, accidentally killed Aug. 16. Funeral private, on Thursday, Aug. 18, at 2:30 p.m. from 21 Campbell avenue, Montreal West.

DEATHS OUTSIDE CITY.

ALLAN—In Ottawa, on Tuesday, Aug. 16, 1921; William A. Allan, aged 73 years. Winnipeg papers please copy. 195 2

CLEMONT—At Lachine, Ismay Pollard, wife of Alfred William Clemont, 81 4th ave., Lachine, on Aug. 12, 1921. (Wakefield and Leeds, England, papers please copy.)

FERGUSON—At Dundee, Quebec, on August 10th, Janet McGibbon, widow of the late James Ferguson, age 76 years 3 months.

PYE—At Sandy Beach, Que., on Saturday, Aug. 13th, 1921, Dorothy Richmond Pye, aged 21, dearly beloved daughter of Clara E. and the late Thos. J. Pye.

IN MEMORIAM.

CHARLICK — In loving memory of Gordon Charlick, who died August 17, 1920.—His chum, Sam.

HIRST—In loving memory of my dear husband, Henry E. Hirst, who passed away August 17, 1920.—Hildred.

HIRST—In loving memory of our dear son, Lieut. H. E. Hirst, R.A.F., who died Aug. 17, 1920, age 26 years. Though lost to sight to memory dear. Inserted by father and mother.

HIRST—In loving memory of my dear brother, Lieut. H. E. Hirst, R.A.F., who died Aug. 17, 1920, age 26 years. Just when life seemed brightest, just when hope seemed best, God called him from amongst us to that home of eternal rest. Inserted by sister Alice.

KAPELAND — In loving memory of Queenie Kapeland, age 16 years, 2 months, 3 weeks, who was drowned 3 years ago today, Aug. 17, 1918, at Belisle, in the Richelieu River, with her friend, Katie Honnan, age 28 years. No one knows how much we miss her, tears in silence often flow, thinking of the day she left us three long years ago. Inserted by her heartbroken mother, Mrs. Kapeland, now Mrs. Skinner and her stepfather, 2716 St. Urbain.

MILLER—In proud and loving memory of my dear son, Pte. Laurie Merton Miller, A Co., 199th Battalion, Duchess Connaught's Own Irish Canadian Rangers. Killed in action somewhere in France, August 17, 1917. Your name is golden in our hearts; Your deeds were those of love. You fought, you died, your life flows on in Glory's realm above.—Inserted by father.

MURPHY—In loving memory of my dear Leslie and Gordon, who died Aug. 17th. We miss them most who loved them best. Inserted by father and mother.

REYNOLDS—Brockville, in loving memory of Pte. Rodney Reynolds, 8th Battalion, killed in action at Hill 70, 17th August, 1917. By his sorrowing parents.

ANNIVERSARY MASS.

PANTALEO — Anniversary Mass was celebrated this morning at St. Michael Roman Catholic Church, for the repose of the soul and in loving memory of Edith Mary Brown, who died August 16, 1919. Inserted by husband and daughters.

SHINNERS — Anniversary High Mass for the happy repose of the soul of William John Shinners, beloved son of William and Maggie Shinners, at 7 o'clock at St. Ann's Church, on Thursday, 18th August. Recommended by his godmother.

SHIPPING NEWS

"SCYTHIA" IS NEW CUNARD PATTERN

Is Last Word in British Marine Science, a 21,000 Ton Oil Burner

Leaving Liverpool on August 20, the new Cunard liner Scythia, known generally in British shipping circles as the "ship of the future," will make her maiden voyage to New York. She is a 21,000 tonner and the largest ship yet built on the new oil burning principle.

Vickers Limited, Yarrow, are the builders and her advent into the Atlantic traffic is regarded as a milestone in shipbuilding. The Scythia will be the first liner to have propelling machinery of the double-reduction geared turbine type and Cunard marine experts now state that she is the model for all ships to pattern after. The new liner has one funnel and passenger space sufficient to put her into the class of the Aquitania in this respect.

KINGSTON, Ont., Aug. 17. — Springing a leak ten miles south east of Point Peter or Long Point, the steam barge Jex, of the Sowards Coal Co., sank last evening about eight o'clock, the crew of eight being saved and picked up by the steamer Lehigh.

The Jex left Sodus at 11.15 o'clock Tuesday morning with five hundred tons of coal for the Public Utilities Commission, and was making good time, when it was noticed that she was leaking badly. Capt. Shaw saw that saving the boat was impossible, and the crew of eight put out in the yawl, carried with the boat. They were only in the yawl ten or fifteen minutes when the steamer Lehigh, of the George Hall Coal Co. came along and picked them up, while, at about the same time, the Jex which had been gradually sinking, went down in 180 feet of water.

OLD VET SAILOR.

"I will be seventy-five years of age in a few days," said Capt. Shaw, "and have been sailing the lakes for sixty-four years, and this is the first accident I have ever been in."

The crew of the Jex were all from Kingston with the exception of a deckhand, Charles Lamoureaux, who belongs to Toronto. The members of the crew were: Capt. M. Shaw, Anthony Rochefort, mate; Wm. McCabe, engineer; Con. Sughrue, deckhand; Charles Lamoureaux, deckhand; Henry Collins, fireman; Wm. Sullivan, fireman and Mrs. Foster, cook.

MONTREAL SHIPPING.

Arrived—August 16th.

Falkland, H. A. Berndsen, Methil, Furness, Withy Co.
Manchester Division, P. Linton, Manchester, Furness, Withy Co.
Wathena, J. C. Anderson, Copenhagen, Quackenbush & Hancock.
Harmonides, W. J. Hughes, New York, McLean, Kennedy Ltd.
Sedgepool, J. C. Wilson, South Shields, T. R. McCarthy, Regd.
Manoa, A. H. M. Waterlaws, St. John's, Nfld., Canada S.S. Lines.
Lord Antrim, Dublin, McLean, Kennedy Ltd.

Cleared—August 16th.

Brighton, J. Smith, Danish ports, T. B. McCarthy Regd.
Nurtureton, E. J. Harris, Rotterdam, McLean, Kennedy Ltd.
Canadian Forester, T. R. Coffin, British West Indies, C.G.M.M.
Brabant, J. Sundby, Swansea, T. R. McCarthy Regd.

VESSELS IN PORT.

Canadian Pioneer, C.G.M.M., shed 14.
Canadian Seigneur, C.G.M.M., at Vickers.
Canadian Miner, C.G.M.M., shed 25.
Brant County, Canada S.S. Lines, shed 18.
Mina Brea, Imperial Oil Co., at Vickers.
Commino, Furness, Withy Co., shed 17.
Adda, Thos. Harling & Son, shed 15.
Felix Taussig, McLean, Kennedy Ltd., section 45.
Dunbridge, C.P.R., shed 8.
Otarama, New Zealand Shipping Co., shed 46.
Canadian Carrier, C.G.M.M., section 9.
Spilsby, T. R. McCarthy, Regd., section 10.
Havur, McLean Kennedy, Ltd., shed 13.
Anna, Thos. Harling & Son, shed 11.
Ontario, Fourness Withy Co., shed 4.
Danekonge, McLean Kennedy Ltd., section 43.
Metagama, C.P.R., shed 7.
Lord Guilford, Thos. Harling & Son, section 43.
Samnanger, Canada S.S. Lines, shed 6.
Gudrun Haersk, Thos. Harling & Son, section 7.
Bradford City, Thos. Harling & Son, section 7.
Manchester Spinner, Furness, Withy Co., shed 16.
Swazi, New Zealand Shipping Co., shed 46.
Welshman, White Star-Dominion Line, shed 6.
Tarantia, Robt. Reford Co., shed 2.
Troutpool, T. R. McCarthy, Regd., section 5.
Storaker, Thos. Harling & Son, section 6.
Newton Hall, T. R. McCarthy, Regd., section 7.
Canadian Raider, C.G.M.M., shed 12.
Canadian Hunter, C.G.M.M., shed 14.
Henrik Ibsen, Furness Withy Co., section 5.
Ravenanger, Canada S.S. Lines, section 10.
Caserta, C.P.R., shed 9.
Manchester Merchant, Furness, Withy Co., shed 16.
Osterdal, T. R. McCarthy, Regd., section 5.
Victorian, C.P.R., shed 8.
Kalfaril, Marine Nav. Co. of Canada, section 12.
Albi, Quedrue & Dubosq, section 41.
Canadian Sapper, C.G.M.M., section 8.
Fanad Head, McLean, Kennedy, Ltd., shed 13.
Gracia, Robt. Reford Co., shed 5.
Everest, McLean, Kennedy, Ltd., section 6.
Canadian Navigator, C.G.M.M., section 8.
Manchester Division, Furness, Withy Co.
Falkland, Furness, Withy Co., shed 17.
Wathena, Quackenbush & Hancock, section 43.
Harmonides, McLean, Kennedy, Ltd., section 9.
Sedgepool, T. R. McCarthy, Regd., section 28.
Manoa, Canada S.S. Lines, shed 18.
Lord Antrim, McLean, Kennedy, Ltd.

Antwerp, Aug. 14.—Arrived: Peebles (br.) Montreal.

Liverpool, Aug. 16.—Sailed: Thordis (nor.) Cape Race.

Southampton, Aug. 17. — Sailed Adriatic, New York.

St. Michaels, Aug. 13.—Arrived Canopic, New York.

SIGNAL SERVICE REPORT.

Crane Island—Out 4 a.m., Nurtureton 6 a.m., Gaspe Trader.

Cape Salmon—Out yesterday 7 a.m., Cape Diamond.

Father Point—In 12.30 a.m., 75 miles east, Royalte; 3 a.m., A. E. McKinstry; 6 a.m., Empress of Britain; 9 a.m., Key Ingham; yesterday 9.10 p.m., Maid of Syra; 11 p.m., Vinmount. Out 4 a.m., Alfred Nobel; 5 a.m., Edmonton; 8 a.m., Brabant.

Little Metis—In 6 a.m., steamer; 6.30 a.m., Labrador.

Matane—In. 6 a.m., steamer.

Cap Chat—In. 6 a.m., steamer.

Riv. a la Martre—In 4.30 a.m., Gyp.

Cape Magdalen—In 4 a.m., steamer. Out 3 a.m., steamer; 6 a.m., steamer.

Fame Point—In 10 p.m. yesterday, 70 miles east, Canadian Warrior; 11 p.m., Giltra.

Cap des Rosiers—In 12.30 a.m., steamer; 9 a.m., Fort St. Georges.

Pointe des Monts—In 4 a.m., C.G.S. Rouville.

Anticosti—In 6.15 a.m., steamer; yesterday 4.30 p.m., steamer.

Point Amour—Hazy, strong south west.

Belle Isle—In 6.30 a.m. yesterday, Corinaldo; 1 p.m. 100 miles east, Canadian Trapper; 1.10 p.m. 280 miles, Salacia; 2.30 p.m. Vindellia. Out 1 p.m. yesterday, Ballygallyhead.

St. John, N.B.—Clear, north west. Out 2 p.m. yesterday, Erik II.

Quebec to Montreal.

Longue Pointe—In 6.05 a.m. Winterton; 6.10 a.m. Manchester Division; 6.55 a.m. Cairndru; 7.30 a.m. General Currie, 7.05 a.m. Quebec; yesterday 5.50 p.m. Vijo; 6.45 p.m. Lord Antrim; 8 p.m. Yselhaven.

Cap St. Michel—In 9.15 a.m. Bergsdalen. Out 8.05 a.m. Pierpont; 9.55 a.m. Yacht, Reyance.

Bellmouth—Out 8.50 a.m. Brighton; 9.10 a.m. Verbania.

Sorel—Out 5.30 a.m. Metak, and tow.

Trois Rivieres—In 8.30 a.m. Cairnmona.

Point Titrouville—In 9.10 a.m. Andalusia and Rockferry.

Grondines—Out 10 a.m. Vinona; 5.20 a.m. A. Tremblay.

Quebec. Cloudy, west. Arrived in 4.20 a.m. Cape Trinity; 7.15 a.m. Bellechasse Arrived in yesterday 5.20 p.m. Maskinonge; 4.50 p.m. Canadian Recruit. Arrived down 9.10 a.m. Montreal; 5.45 a.m. Saguenay. Left out 9.35 a.m. Saguenay; 8.15 a.m. Canadian Forester; 12.20 a.m. Nurtureton.

MONTREAL AND ABOVE

Lock No. 2. — Eastward 8.30 a.m., Simla; 9.50 p.m. yesterday, Maplebrook; 11.40 p.m., Joyland. Up 9.50 a.m., General Currie.

Lachine—Eastward 9.50 p.m. yesterday, Simla.

Coteau—Eastward 6 a.m., Mapleheath; 7 a.m., Advance; up 5.50 a.m., City of Hamilton; 6.15 a.m., Nagaaho.

Cornwall — Eastward 6.15 a.m., Iocolite; up 3.30 a.m., Jed; 6.10 a.m., Andeste; 7.05 a.m., Glenclova.

Dickinsin—Eastward 8 a.m., Vindal; up 3.20 a.m., Lakewood; 4.45 a.m., Nevada; 6.50 a.m., Turret Cape, 7.10 a.m., Weaver.

Galops—Eastward 6.25 a.m., Wotan; 2.30 p.m. yesterday, Bethalma; up 7.55 a.m., Rapids Queen; 8.15 p.m. yesterday, Pentland; 3.30 p.m., Musallonge; 3.45 p.m., Burma; 4 p.m., Kingston; 4.30 p.m., Maplehurst; 5 p.m., Clinton; 6.45 p.m., Arizona; 7.20 p.m., Strathgogie; 8.15 p.m., Keyport; 9.30 p.m., Mapleton; 10 p.m., Brantford; 11.45 p.m., Richard W.

Port Dalhousie—Eastward 12.50 a.m., Nadine; 3.15 a.m., Maplehill; 5.30 a.m., Keynor; 8.15 a.m., John F. Morrow; 3.10 p.m. yesterday, Marquette Bessemer; 7.10 p.m., Aztec; 9.10 p.m., Keybell; up 8.40 p.m., yesterday, Malton.

Port Colborne — Eastward 13.05 a.m., Ignifer; 5 a.m., Quebec; 9.25 p.m. yesterday, Eric W.; 10.10 p.m., Adrian Iselin; 10.40 p.m., Stuart W.; 11.30 p.m. Brignongan; up 7.15 a.m., Sawyer; 3.10 p.m. yesterday, Quebec; 6.25 p.m., Maplebranch; 8 p.m., Sarnolite; 11 p.m., Simon Langell.

MOTOR BOAT BURNED

Owner Had Neglected to Take Out Insurance—Loss of $2,000

The "Humdinger," a costly motor boat, owned by J. Hacala was burned at its moorings at Longueuil last evening. It was valued at about $2,000 and is a complete loss, unless it is possible to have the engine repaired.

A workman had been removing varnish, using one of the highly volatile preparations. He struck a match to light a cigarette, but does not know whether the fumes caught fire or whether he touched the wood smeared with the remover. In a moment the whole boat was ablaze.

"I hope it will be a double warning to all motor boat owners," Mr. Hacala said this morning. "The first is that one can't be too careful working about a boat. The second is that one of the first essentials is to take out insurance —something I had neglected to do."

Mr. Hacala lives at Longueuil and is a well known member of the Gun Club.

DIRECT SERVICE TO ITALY OPENED

Italian Mariners from Steamer Feted in Honor of Event

In honor of the opening of a direct line of steamships between Canada and Italy, a banquet was given to the captain and officers of the S.S. "Caserta" of the Navigazione Generale Italiana, the first Italian steamer to commence the run, at the Hotel d'Italie on St. Lawrence boulevard, yesterday evening.

The dinner was a great success and wit and humor were the order of the evening, the mariners several times toasted their absent wives and sweethearts and were in turn toasted by the prominent Italians present at the function. The chairman of the evening was Charles J. Ciceri, president of the Charles Ciceri Company, Limited who made the first speech in which he stated, "This is no ordinary banquet given to visitors from Italy but an offering to honor the originators of this sound business project, and in honoring them we offer our congratulations and sincerest best wishes for great future success to Filippo Maresco, the captain of the first ship bearing our country's flag on a regular run between Canada and Italy. Think what this means, now, instead of goods destined for this country from Italy having to come through France and England or through America they will be shipped direct. This will start keener business enterprises between Canada and Italy and through this strengthen the bond of friendship which now exists."

Captain Maresco said how honored he felt that he had been the man to bring the first Italian steamer into Montreal, and as he did not consider there was any possibility of going backward in the enterprise he would offer the toast "Forward."

A. L. Rocca, who seven years ago had commenced the work which resulted in the Navigazione Generale Italiana coming into being, spoke on the advantages of the scheme and of how proud he felt to see a project which had at one time seemed hardly possible become a fact.

Oscar T. Mollo, editor of L'Italia said he could endorse the former speaker's words and heap further congratulations and good wishes upon the pioneer mariners. He trusted that soon Montreal would have the pleasure of entertaining them again.

Among the guests present were: Charles J. Ciceri, C. Uff, R. Man-Enrico Pasquale, John P. Malagodi, P. Garbarino, L. Scango, D. Sebastiani, D. G. Acocella, Umberto Zerrillo, Ginlio Schroeder F. Roncari, proprietor of the Hotel D'Italie, Cesare Consiglio, Oscar T. Mollo, editor of the "L'Italia," Sig. Passerini of the "Araldo del Canada", Comondante G. Caprille, master of the S.S. "Adda," Commandante Filippo Maresco, master of the S. S. "Caserta," Ferrero Antonio, Ceccarelli Eusebio, Valenti Giovanni, Trevisan, Varaldo Gis Batta, S. DeGaetano Giuseppe, Soave Salvatore, La Porta Edoard, Gianotti Giuseppe, Vitali Stefano and Tudone Pietro.

BROCKVILLE, Ont., Aug. 17. — The steel steamer Beaverton, of the Canada Steamship Lines which went aground on a shoal near the Sister Light on Sunday morning last, in thick weather, was released yesterday and proceeded to shipyard at Ogdensburg for repairs.

"Say it with Flowers"

McKenna

Corner St. Catherine and Guy Streets
Quebec Branch - 9 St. John Street

HALL&ROBINSON
FLORISTS
AND DECORATORS
825 St. Catherine W.
Up. 8873. Night—Melrose 1014

JOS C WRAY & BRO ESTAB 1840
UNDERTAKERS
AMBULANCE HEADQUARTERS
ONE OFFICE ONLY
290 MOUNTAIN ST.

MARRIAGE LICENSES
W. P. DUVAL
Evgs., 885 Maisonneuve St. E. 2065
30 St. James Street. Main 7019.

RESORTS—MASSACHUSETTS.

HOTEL TUDOR
LARGEST HOTEL IN NAHANT, MASS.
Finest Location on the North Shore. Four miles out to sea, from Lynn on fine Boulevard.
WILLIAM CATTO, - Proprietor.

RESORTS—QUEBEC.

Labor Day—Trout Fishing
ST. DONAT CHALET
Lakes Archambault, Ouareau and 200 Smaller Lakes.
3 days $25.00
1 Week - - - - $35.00
2 Weeks - - - - $50.00
Rate includes railway and auto fare, board and lodging. Guides and boats at reasonable rates.
THOS. COOK & Son,
526 St. Catherine W., Montreal.
Phone Uptown 3680.

Baker's Hotel
Gaspe, Que.
Refined family hotel. Excellent cuisine, exceptionally pure and bracing air. Private baths, hot and cold water. Beautiful scenery, driving, riding, boating, sea-bathing. Private trout and salmon fishing lakes and streams.
For Booklet, rates, train connections, room reservation, apply to
JOHN BAKER,
Baker's Hotel, Gaspe, Que.

Gray Rocks Inn

The Laurentian Home of thousands of satisfied and enthusiastic patrons from the entire continent.
After fourteen years of advancing development
GRAY ROCKS INN LIMITED
Provides Hospitality and Comfort Throughout the Year
Golf — Camping
Tennis — Canoe Trips
Baseball — Music
Motoring — Dancing
Fishing — Aviation
Hunting — Mountain Climbing
Partridge very plentiful this year. Season opens Sept. 1st.
Descriptive Literature
P.O. St. Jovite Station, P.Q.
F. H. WHEELER, Hotel Manager
C.P. Ry. Telegraph — Bell Telephone
Electric Light — Private Bathrooms
Motor Service
American Plan
Weekly Rates, $20 to $26.
Transients, $3.50 to $4.50 per day.

The Largest and Best Equipped Inn in The Laurentides

Newly erected and open all the year round.
One hundred rooms, with every comfort and convenience that service can suggest. Hot and cold water in each room.
Dance Hall Ladies' Parlor
Private Bathing Privileges
Electric Lighting
Telegraph and Telephone
Tennis Courts, Etc.
Manoir Ste. Marguerite
LAC MASSON
Make Your Reservations by Letter or Phone
Autoius Service
Between Station and Hotel
A. ROY, Manager.

STEAMSHIPS AND RAILWAYS.

To BERMUDA!
We are offering a first-class ticket from Halifax to Bermuda and return to St. John, steamer meals and berth included, during season ending October 31st, at
$75 to $85
Three Days Sea Voyage Each Way
ROYAL MAIL STEAM PACKET CO.
Halifax, N.S.

CUNARD
ANCHOR
ANCHOR-DONALDSON
REGULAR SERVICES
MONTREAL—GLASGOW
Aug. 27|Oct. 1|Nov. 5 .... Saturnia
Sept. 10|Oct. 15|Nov. 19 .... Cassandra
N.Y.—GLASGOW (Via Moville)
Aug. 20|Oct. 4 .... Algeria
Aug. 27|Sept. 24|Oct. 22 .... Cameronia
Sept. 10|Oct. 8 .... Columbia
Sept. 20 .... Assyria
NEW YORK—LIVERPOOL
Aug. 20|Sept. 27|Nov. 1 .... Albania
Aug. 27|Sept. 24|Oct. 22 .... Caronia
Sept. 3|Oct. 11|Nov. 15 .... Scythia
Sept. 10|Oct. 8|Nov. 5 .... Carmania
N.Y.—CHER., SOUTHAMPTON
Aug. 16|Sept. 13|Oct. 10 .... Berengaria
Aug. 23|Sept. 13|Oct. 4 .... Aquitania
Sept. 7|Oct. 1 .... Empress of China
N.Y.—PLY., HAMBOURG AND DANZIG
Sept. 15|Oct. 29|*Dec. 13 .... Saxonia
VIGO, GIBRALTAR, NAPLES, PATRAS, DUBROVNIK, TRIESTE AND FIUME
Aug. 13 .... Pannonia
Aug. 23 .... Italia
*From Halifax Dec. 15.
For rates of passage, freight and further particulars apply to local agents or
THE ROBERT REFORD CO., LIMITED
GENERAL AGENTS
20 HOSPITAL STREET
23-25 ST. SACRAMENT STREET
MONTREAL, P.Q.

NEWFOUNDLAND
SAILINGS FROM MONTREAL TO
Gaspe, Charlottetown
Newfoundland
"SS MANOA"
Aug. - - - - 19
Sept. - - - - 6
Sept. - - - - 23
Passengers and Freight
For Freight and other information apply
CANADA STEAMSHIP LINES LIMITED
General Agents - Main 4710

Intercontinental Transports Limited

TO LIVERPOOL
"S.S. Bilbster" - Aug. 25
"S.S. Porsanger" Sept. 6
TO LONDON & HAVRE
"S.S. Hoerda" - Aug. 26
"S.S. Grey County" Sept. 15
For Freight and other information apply
CANADA STEAMSHIP LINES LIMITED
General Agents - Main 4710

STEAMSHIPS AND RAILWAYS
48 Windsor St. Phone Main 7389
Henders & Company, Ltd.
Steamship Ticket Agents
Remittances to All Parts of the World. We Buy, Sell & Quote All Foreign Monies

WHITE STAR DOMINION LINE
Accommodation vacant in all classes on all steamers.
Return reservations guaranteed.
MONTREAL—QUEBEC—LIVERPOOL
Canada .... Aug. 27|Sept. 24|Oct. 22
Vedic .... Sept. 17|Oct. 29
Megantic .... Sept. 10|Oct. 8|Nov. 5
WHITE STAR LINE
N.Y.—CHERBOURG—SOUTHAMPTON
Adriatic .... Aug. 31|Oct. 5|Nov. 2
Olympic .... Sept. 3|Sept. 24|Oct. 15
NEW YORK—LIVERPOOL
Celtic .... Aug. 20|Sept. 17|Oct. 15
Baltic .... Aug. 27|Sept. 24|Oct. 22
Cedric .... Sept. 3|Oct. 1|Oct. 29
NEW YORK AND BOSTON—AZORES GIBRALTAR—NAPLES—GENOA
Cretic .... Sept. 7|Oct. 28
Arabic (ex Berlin) .... Sept. 20|Nov. 2
Canopic .... Sept. 30
AMERICAN AND RED STAR
NEW YORK—PLYMOUTH—CHERBOURG ANTWERP
Lapland .... Aug. 20|Sept. 24|Oct. 29
Finland .... Aug. 27|Oct. 1|Nov. 5
Zeeland .... Sept. 10|Oct. 15|Nov. 19
Kroonland .... Sept. 17|Oct. 22|Nov. 26
NEW YORK—HAMBURG—DANZIG
Manchuria .... Aug. 25|Oct. 6|Nov. 17
Mongolia .... Sept. 8|Oct. 20|Dec. 1
Minnekahda .... Sept. 22 Nov. 3, Dec. 15
For reservations and full information apply Local Agents or Company's Office, 211 McGill Street. Tel. M. 7760.

STEAMSHIPS AND RAILWAYS.
CANADIAN PACIFIC OCEAN SERVICES
TO EUROPE
MAKE RESERVATIONS NOW
MONTREAL TO LIVERPOOL
Aug. 17|Sept. 17|Oct. 14 .... Metagama
Aug. 19|Sept. 16 .... Victorian
Aug. 26|Sept. 23|Oct. 21 .... Melita
Sept. 2|Sept. 30|Oct. 28 .... Minnedosa
QUEBEC TO LIVERPOOL
Aug. 20|Sept. 10|Oct. 4 .. Empress Britain
Sept. 3|Sept. 24|Oct. 18 .. Empress France
MONTREAL TO GLASGOW
Aug. 30|Oct. 4|Nov. 15 .... Pretorian
Sept. 10|Oct. 8|Nov. 5 .... Tunisian
MONTREAL TO NAPLES—TRIESTE
Sept. 14|Nov. 2 .... Montreal
MONTREAL TO NAPLES—GENOA
Aug. 24|Oct. 8|Nov. 25 .... Caserta
Combined Service
C.P.R.—Navigazione Generale Italiana.
MONTREAL-SOUTHAMPTON-ANTWERP
Aug. 27|Oct. 1|Nov. 4 .... Scandinavian
Sept. 9|Oct. 15|Nov. 19 .... Corsican
FREIGHT ONLY
Approximate Sailing Dates
MONTREAL—LONDON
Aug. 19|Oct. 6 .... Dunbridge
Aug. 30|Oct. 13 .... Bolingbroke
Sept. 24|Nov. 8 .... Bosworth
MONTREAL—AVONMOUTH
Sept. 3|Oct. 18 .... Bothwell
MONTREAL—NORWEGIAN PORTS
Sept. 7 .... Drammensfjord
Freight Dept., Board of Trade Bldg. 'Phone Main 3960.
Apply to Local Agents or
J. E. Parker, Gen. Agt. Pass. Dept.
141 St. James St. Phone Main 7700
MONTREAL
CANADIAN PACIFIC RAILWAY
Traffic Agents

CANADIAN PACIFIC
Montreal---Toronto---Hamilton
Detroit---Chicago
The Ideal Train Service

Read Down				Standard Time					Read Up			
P.M.	P.M.	A.M.	A.M.						P.M.	P.M.	A.M.	A.M.
*10.00	‡9.15	* 9.15	†7.15	E.T.	Lv.	Montreal (W.S.)	Ar.	E.T.	* 5.50	†8.35	†7.20	* 8.00
* 7.30		* 6.15	*6.30	E.T.	Ar.	Toronto (Union)	Lv.	E.T.	* 8.50	*9.05		*10.50
	‡6.45			E.T.	Ar.	Toronto (Yonge)	Lv.	E.T.			‡9.45	
† 9.03	†8.25	* 8.28	*8.23	E.T.	Ar.	Hamilton (T.H.&B.)	Lv.	E.T.	* 7.15	*7.15	‡8.00	* 8.30
A.M.	A.M.	P.M.	P.M.						A.M.	A.M.	P.M.	P.M.
P.M.		A.M.										
* 1.20		*12.15		C.T.	Ar.	Detroit (M.C.)	Lv.	C.T.	*12.30			* 3.00
* 9.05		* 8.00		C.T.	Ar.	Chicago (Cent.)	Lv.	C.T.	* 8.40			
P.M.		A.M.							P.M.			P.M.

*Daily. †Daily except Sunday. ‡Daily except Saturday.
All trains carry very modern equipment.
Yonge Street Station, Toronto, is in the heart of the residential section of Toronto, and convenient to the downtown section. "Yonge" cars pass its doors. T. H. & B. Ry. Station, Hamilton, is on James street close to Main and King, the big stores, banks, etc.
Ticket Offices: 141-145 St. James Street, Windsor, Place Viger, Westmount, Montreal West and Mile End Stations.

1,000 LARGE WATER MELONS
Very Choice
Each - - - - - - - - - - 35c
10,000 lbs. Finest Lima Beans. Regular 10c, for, lb. .. 5¢
Great Fish Sales
Thousands of very fresh Boston Shore Haddocks, lb. 9½¢
Thousands of Chicken Mackerel, lb. .... 15¢
TONS OF CREAMERY BUTTER AT LOW PRICES
Delicious Creamery Prints, lb. .... 42¢
3,000 lbs. Choice Lamb Chops, lb. .... 23½¢
The reason we are able to sell this
Prime Quality Beef
at these prices is that hundreds of splendid Young Steers and Heifers have suddenly begun arriving on the market. We are giving our customers full advantage of this welcome situation.
Chuck Steaks and Roasts, lb. .... 12½¢
Shoulder Roasts and Steaks, lb. .... 12½¢
Round Sirloin and Chops, lb. .... 29½¢
Lots of Fresh Meat Dainties
Fresh Lambs Liver 10¢ — Fresh Beef Hearts 10¢
Fresh Beef Liver 10¢ — Fresh Calves Liver 30¢
Fresh Lambs Fries 35¢ — Fresh Calves Tongues 35¢
Fresh Brains 10¢ — Fresh Calves Hearts 10¢
Fresh Ox Tails 10¢ — Fresh Lambs Tongues 25¢
Lobsters, Sardines and Salmon
Finest Lobsters, Malpeque Brand, 2 cans .... 69¢
Finest Imported Sardines, 2 for .... 35¢
Finest Domestic Sardines, 3 for .... 20¢
Finest Pink Salmon, large size, 2 for .... 29¢
Finest Red Salmon, large size, 2 for .... 59¢
Finest Pink Salmon, flat tins, 3 for .... 29¢
Davies' Wonderful 70c Black Tea
Is sought for far and wide. Now selling, lb. .... 38¢
Davies' Cooked Meats
ALWAYS FRESH AND ENJOYABLE
Try Jellied Corned Beef .... 49¢
Jellied Headcheese .... 20¢
Pressed Ham .... 38¢
Visit our Down Town Store
247 ST. CATHERINE ST. WEST, NEAR BLEURY
The WM. DAVIES COMPANY LIMITED
STORES ALL OVER THE CITY

The Hamilton Co
STORE OPENS 9 A.M. | St. Catherine Street West — Between Mountain and Drummond | STORE CLOSES 6 P.M.
Store Closed All Day Saturday During August.
August Clearing Sale
WHITE WASH SATINS
For Up-to-Date Sport Skirts and Frocks
Very Fashionable and Very Scarce To-day
A Big Saving Can Be Made Here
Thursday
No. 1 Quality White Wash Satin — Bright finish. Regular $2.25, for $1.89
No. 2 Range White Wash Satin — Special finish. Regular $2.75, for $1.95
No. 3 Quality White Wash Satin — Soft and shiny. Regular $3.15, for $1.98
No. 4 Line White Wash Satin — Heavy weight. Regular $3.35, for $2.19
No. 5 Quality White Wash Satin — For sport skirts. Regular $3.65, for $2.38
No. 6 Range White Wash Satin — Extra heavy. Regular $3.80, for $2.59
No. 7 Line White Wash Satin — Very glossy finish. Regular $3.95, for $2.87
No. 8 Range White Wash Satin — Soft, clinging quality. Regular $3.95, for $2.98
White Charmeuse Satin — 40 inch, heavy. Regular $5.00, for $3.69
White Silk Tricolette — Lovely quality. Regular $4.00, for $3.49
200 PAIRS CORSETS
High-Grade Discontinued Lines
We have divided them into Three Big Lots, as follows:
Lot No. 1 — Odd lines of Corsets. Values up to $2.00. 98c
Lot No. 2 — Odd lines of Corsets. Values up to $3.00. $1.98
Lot No. 3 — Odd lines of Corsets. Values up to $4.50. $2.98
EARLY FALL MILLINERY
at Special Thursday Prices
New Sport Models, in French felts and velvets, all the new shades. Specially priced at .... $3.95 up
Tailored and trimmed hats in velvets, duvetyns, silks, satins, etc. Very smart for early fall. Specially priced .... $7.95 up
Feather Hats, including the very latest novelties in style and colors. Specially priced at .... $8.95 up
Two Very Special Values in
HOUSE AND PORCH DRESSES
Handsome Gingham and Chambray Dresses in blue and white checks, stripes in navy, gray, tan and pink. Trimmed white poplin, up to $4.49. Thursday $2.98
New plaids, check and stripe Gingham Porch Dresses in mauve, tan, pink, blue, black and white. Up to $4.95. Thursday $3.49
LADIES' BRUSH WOOL CAPES AND WRAPS
The proper wraps for cool evenings. Suitable for country, seaside, city or automobile wear. All the new shades, trimmed in contrasting colors. Prices range from
$15.00 to $29.75
Just in. A shipment of Over-size Blouses in bust sizes 47, 49 and 51, fashioned of fine French Voile and heavy Jap silk, from .... $4.95 up
SOME BIG SAVINGS ON SMALL WARES
English make Safety Pins, 50 in bunch, for, bunch .... 20¢
English make Pin sheets, 3 papers for .... 10¢
Beads, in bottle, seed and bugle styles, for, bottle .... 10¢
Dressmaker Pins, ½ lb. box, good quality, for, box ... 75¢
Round Shoe Laces, black and brown, 36, 45, 54 inch. Reg. 10c and 12½c, for, pair .... 5¢
White Basting Cotton, 500 yards, spool. Reg. 20c, for, spool .... 12½¢
Hardwood tip Shoe Trees. Reg. 15c, for, pair .... 12½¢
Coats' Mercerized Crochet Cotton, white and ecru, for, ball .... 12½¢
Oval and round Embroidery Hoops, all sizes, for .... 18¢
Mending Wool, in skein, black, white, tan, grey and natural, for, skein .... 7½¢
Delong Hairpins, 150 pins in box, assorted sizes, for, box .... 20¢
Skirt Belting, black, white, 1½ inch .... 10¢
2 inch .... 15¢
2½ inch .... 18¢
Metal Bag Frame with chain. Reg. $1.00, for .... 59¢
Mercerized Corticelli, Colored Crochet Cotton; pink, Alice blue, sky blue, maize, yellow, mauve, green Reg. 18c, for, ball .... 5¢
Ladies' Underwear
Knitted Vests, in short and no sleeves, plain and fancy yokes, Cumfy Cut, Kant Slip and Opera styles. Regular and extra over sizes. Drawers in regular sizes. Worth $1.25, for 79c
Children's Socks
Lisle, three - quarter length Socks, in plum colors and with fancy colored stripes and checks. Turn over tops. Sizes 4 to 8½. Special 59c
RUGS AT LESS THAN COST
Tapestry Squares

	2½ x 3 yds.	3 x 3 yds.	3 x 3½ yds.	3 x 4 yds.
Regular	$22.75	$27.25	$31.75	$36.50
Thursday	$15.00	$17.50	$19.00	$20.00

New Lot of Travellers' Carpet Samples
All 27 x 1½ Yards Long
Best Brussels. Regular $4.50. Thursday $2.25
Second Quality Wilton. Regular $5.50. Thursday $2.98
Best Quality Wilton. Regular $7.50. Thursday $4.50
Super Quality Wilton. Regular $9.50. Thursday $5.50
This is the best lot we have had for some years

BATTLE IN LABOR RANKS SCHEDULED

War Over Revoking of Charter of C.B.R.E. to Feature Convention

OTTAWA, Aug. 17.—(Star Special)—Civil warfare in the ranks of organized labor will come to a head at the annual meeting of the Dominion Trades and Labor Congress at Winnipeg on August 22. It has been simmering ever since the congress executive revoked the charter of the Canadian Brotherhood of Railway Employes, and were made the subject of a legal injunction by the courts at the instance of Mr. A. R. Mosher, President of the Brotherhood. The whole question is thus referred to in a paragraph of the call for the convention signed by President Tom Moore and Secretary P. M. Draper.

"During the past year the power to interpret the constitution and expressions of the annual convention, has been taken away from the executive and transferred to the courts. This situation has been brought about by the injunction secured by the Canadian Brotherhood of Railway Employes against their suspension, and action will be necessary by this convention if the policies of the past nineteen years, making the congress primarily the legislative mouth-piece of the International Trade Union movement, are to be maintained."

The kernel of the friction arose from the fact that the C.B. of R.E. is entirely Canadian, while most of the unions represented in the congress are international and affiliated with the American Federation of Labor.

President Gompers had, as one of the chief reasons for his recent visit, the desire to bring peace to the troubled camp. The war is still on, however, and President Mosher expects to take one hundred representatives of his thirteen thousand followers to Winnipeg. He won the first move by having the courts nullify the congress December decree of revocation. Against him will go half a hundred representatives of the International Brotherhood of Railway and Steamship Clerks.

Mr. Mosher expects support as well from the Nova Scotia miners, who are at odds with the congress executive.

President Tom Moore leaves for Winnipeg tonight and Secretary Draper on Thursday night.

The acute unemployment situation and the fight against the open shop will also come prominently into the debates of the congress.

NEW CUSTOMS PLAN IS EFFECTIVE DEC. 31

Requires Imported Goods to Bear Name of Country Where Made

OTTAWA, Aug. 17.—(By Canadian Press.)—The customs regulations requiring that all goods imported into Canada shall bear the name of the country where they were manufactured, will not come into effect until December 31. This was provided by an Order-in-Council made public at the Department of Customs and Excise yesterday afternoon.

The Customs Act as amended at the last session of Parliament provided for this change in the regulations becoming effective on October 1. When a deputation of importers from Toronto, Ottawa and Montreal met the Minister of Customs, however, objection was taken to the date, the importers pressing for delay on the grounds that a good deal of fall merchandise had already been purchased and some of it is packed, and that marking, in its present condition, would be impossible.

MRS. BENDER FOUND

Vanished August 1—Found Sleeping on Roof

KITCHENER, Ont., Aug. 17—Mrs. Andrew Bender of St. Clements, missing since August 1, has been discovered sleeping on the roof of a woodshed in the rear of the house. She claims to have been away from home but three days, having returned and spent the remainder of the time hidden at home, visiting the house at night for food and supplies, while scores of neighbors searched the entire district.

Mrs. Bender who is a married woman of 36, has been suffering from nervous trouble recently and had disappeared once before.

PROVINCES AGREE ON HIGHWAY.

WINNIPEG, Aug. 17. — Final agreement has been reached between the Manitoba and Ontario provincial governments for the connecting of the two provinces by a national highway. The road will enter Manitoba at a point between West Hawk and Falcon Lakes at or near Mile Post 24, on what is called the south route.

Infants—Mothers

Thousands testify

Horlick's

The Original Malted Milk

Upbuilds and sustains the body
No Cooking or Milk required
Used for ⅓ of a Century.
Substitutes Cost YOU Same Price

BUY ONLY IN THE ORIGINAL ROUND BOTTLE

LADIES' HAND BAGS and NOVELTY JEWELRY

A large Wholesale Stock. Will be sold at Retail below Manufacturers cost. Comprising Ladies' hand bags. Party boxes in genuine leather. Nicely fitted, a large range of choice colorings, latest New York designs. Regular price up to $7.75 each.

Clearing price ... . $3.50 each
Beaded Bags from ... ... $3.00 up
Velvet Bags from ... . $2.00 up
Long Pearl Necklaces from 50¢ up
Novelty Necklaces from ..... 75¢ up
Real Coral from ... ... 75¢ up

Above are a few only of our bargain specials; all other lines at same cut in price.

Office and Show Room Fixtures for Sale.

328 St. Catherine West
Opposite Goodwin's
2nd Floor.

ONTARIO SEPARATE SCHOOLS ASK AID

Delegation Appeals for Some Relaxation from Former Govt's Penalty

TORONTO, Aug. 17. — Ottawa's separate schools, which, because of their refusal some years ago to observe regulation 17 pertaining to the teaching of English, have been cut off from provincial grants, are almost at the end of their financial tether and are appealing for some relaxation of the penalty which was imposed by the former Provincial Government. A deputation from Ottawa, the members of which declined to give their names, but which included representatives of the Catholic Church, waited on Premier Drury Monday and made their petition.

The Premier gave sympathetic hearing and promised to take the matter up with the Minister of Education.

The withholding of the provincial grant, however, is not the only difficulty in which the Ottawa Separate School Board still finds itself. There is still standing against it an injunction secured years ago by the English-speaking minority which has the effect of preventing it from borrowing money on capital account until such time as the school regulations are complied with.

Premier Drury refused to comment on the Ottawa appeal for relief.

PREMIER DENIES PERRON RUMOR

QUEBEC, Aug. 17. — Interviewed here last night relative to the reports current that Hon. J. L. Perron, M.L.C., will be appointed attorney-general and will seek election to the Assembly in Vercheres County, Premier Taschereau gave them absolute denial.

The Premier seemed rather amazed at the stories and said to the Canadian Press: "You may say that there is absolutely nothing to that report. It is a rumor, pure and simple, without the slightest foundation."

WRECKED VESSEL IN DRY DOCK.

PORT ARTHUR, Aug. 17—The steamer Widlar, 500 foot freighter, wrecked on Pancake shoals last fall, was placed in the Port Arthur dry docks yesterday for repairs which may reach $200,000. The docking of the boat was a very delicate operation because of the danger of her going to pieces after the heavy damage done by pounding on the rocks all winter.

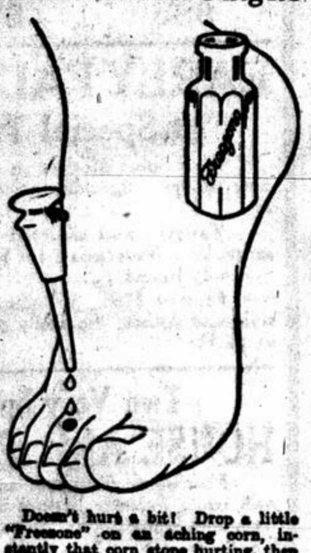

CORNS

Lift Off with Fingers

Doesn't hurt a bit! Drop a little "Freezone" on an aching corn, instantly that corn stops hurting, then shortly you lift it right off with fingers. Truly!

Your druggist sells a tiny bottle of "Freezone" for a few cents, sufficient to remove every hard corn, soft corn, or corn between the toes, and the calluses, without soreness or irritation.

For Sprains and Bruises

The first thing to do when you have an injury is to apply Minard's famous Liniment. It is antiseptic, soothing, healing, and gives quick relief. 17

nothing to equal

MINARD'S "KING OF PAIN" LINIMENT

Sturdy babies

To make baby sturdy and strong do as thousands of other mothers—feed him

Borden's EAGLE BRAND Condensed Milk

Use

A HEALING CREAM

Mentholatum

for After-Shaving, Chapped Skin - Burns, Scalds, etc.

M-21 MADE IN CANADA

Household Cobblers' Sets 1.50

ALSO COMBINATION LASTS for any size shoe .... .65

GET IT AT GOODWIN'S—BASEMENT.

GOODWIN'S

Suits for Every College in Montreal

In the style particular to each college. Lowest prices.

GET IT AT GOODWIN'S—STREET FLOOR.

New Socks

Penman's Wool Cashmere .75

A fine, soft quality. Black, natural, heather and lovat. Seamless, spliced soles, toes and heels.

An Amazing Price on

Men's Oxfords

2.95

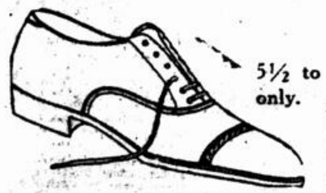

5½ to 11 and narrow toes only. All A-1 shoes. Mostly black, but some brown. Goodyear welts.

GET IT AT GOODWIN'S—STREET FLOOR.

Slip-Ons At 1.95

Made of a splendid quality chambray in green, blue and tan. Patch pockets and belt, trimmed with white binding. Sizes 16 to 20 years. **1.95**

Phone and C.O.D. orders accepted. See window display. On sale in the special sales circle behind the Escalator.

GET IT AT GOODWIN'S—STREET FLOOR.

Bungalow Aprons

Made of strong Canadian print in light and dark colors; buttoned down the back. With belt and pockets. All sizes up to 44 bust. Each .... **.85**

On sale in the special Sales Circle behind the Escalator. Mail, phone and C.O.D. orders accepted. See window display.

GET IT AT GOODWIN'S—STREET FLOOR.

Goodwin's English Wax

Made in Canada from a famous English recipe, equal if not superior, to any wax on the market. Dries very quickly and can be polished almost as soon as applied. For floors, furniture or any kind of woodwork.

In tins 1 lb., 2 lbs., and 4 lbs, full weight.
1 lb. .70—2 lbs. 1.35—4 lbs. 2.40

Lawn Mowers - Half Price
Water Hose - Reduced to Clear

Lawn Hose—high grade—½ inch, 4 ply. 300 feet only to clear.

25 foot lengths	7.00
50 foot lengths	14.00

All complete with clamps and couplings.

¾ inch, 3 ply, a cheaper grade hose. 300 feet to clear.

25 foot lengths	5.25
50 foot lengths	10.00

Complete with clamps and couplings.

GET IT AT GOODWIN'S—BASEMENT.

The Home Lovers' Club and the August Sale of Home Furnishings

Members of this Club buy at these Sale Prices, and, though privileged to make extended payments, do not pay any extra charges in any shape or form. Goods are delivered on first payment.

Chesterfields From Our Factory Specially Recommended

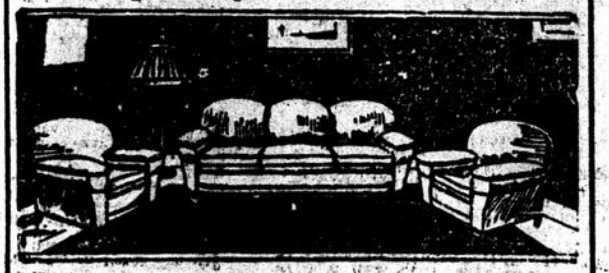

Chesterfield Suites—covered in tapestry or dark blue damask. Sale Price **169.00**

Chesterfield Suite—covered in a high grade damask. This is one suite of an exceptional quality at an un-heard-of price. **275.00**

Dining Room Suites

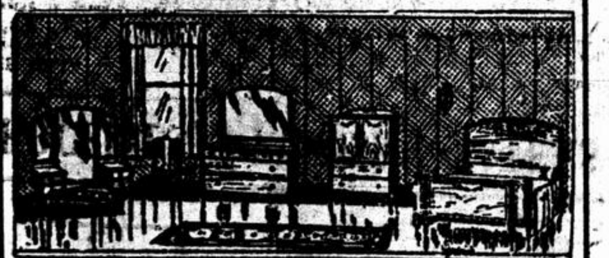

Plain oak, fumed, 9 pieces. Buffet, china cabinet, table and six diners. Sale Price **169.00**

Walnut finished, 9 pieces. Buffet, china cabinet, table and six diners. Sale Price **165.00**

Sea Grass Chairs and Rockers

Oriental Sea Grass, pliable, strong and comfortable. Sale Price **9.75**

GET IT AT GOODWIN'S—THIRD FLOOR.

CARPETS

Superior Wilton Rugs—		
4 ft. 6 x 6 ft. 0.	Sale Price	26.80
4 ft. 6 x 7 ft. 6.	Sale Price	33.75
6 ft. 9 x 7 ft. 6.	Sale Price	52.30
6 ft. 9 x 9 ft. 0.	Sale Price	60.00
6 ft. 9 x 10 ft. 6.	Sale Price	71.25
9 ft. 0 x 10 ft. 6.	Sale Price	93.75
9 ft. 0 x 12 ft. 0.	Sale Price	105.00

English Wilton Rugs—		
4 ft. 6 x 6 ft. 0.	Sale Price	37.50
6 ft. 9 x 9 ft. 0.	Sale Price	67.50
9 ft. 0 x 10 ft. 6.	Sale Price	108.75
9 ft. 0 x 12 ft. 0.	Sale Price	123.75

Wilton Rugs—		
4 ft. 6 x 6 ft. 0.	Sale Price	23.80
4 ft. 6 x 7 ft. 6.	Sale Price	29.10
6 ft. 9 x 7 ft. 6.	Sale Price	44.30
6 ft. 9 x 9 ft. 0.	Sale Price	52.30
6 ft. 9 x 10 ft. 6.	Sale Price	63.55
9 ft. 0 x 10 ft. 6.	Sale Price	78.75
9 ft. 0 x 12 ft. 0.	Sale Price	90.00

GET IT AT GOODWIN'S—FOURTH FLOOR.

New Suits

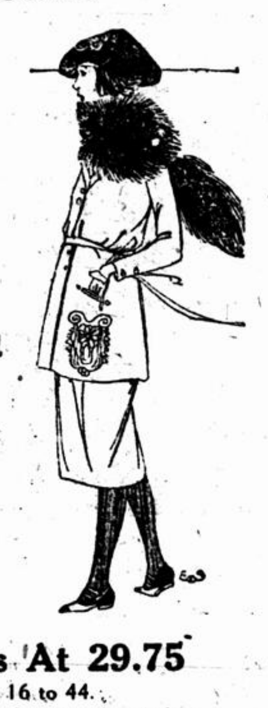

A suit of reindeer polo cloth has a large beaver collar. The coat is quite long, with straight back, and narrow belts at each side. Plain tailored sleeves. Price .. **125.00**

Rust colored Veldyne, embroidered with chenille makes a very attractive suit. Pointed sleeves and Kolinsky collar .. **110.00**

New Coats

Brown Velour with convertible collar of soft fur, the same fur edging the pockets. Two pleats down back. Belted. .. **79.75**

A coat of plain navy velour has a roll collar, set in, cuffed sleeves, patch pockets, and is belted. Satin lined **54.75**

New Dresses At 29.75

Navy or black serge. Sizes 16 to 44.
One style with a military braid trimmed overskirt.
Another style has an overskirt, and is embroidered round the neck and on the bottom of the overskirt.
Tailored sleeves.

GET IT AT GOODWIN'S—SECOND FLOOR.

New Black Taffeta Silks 1.35 and 1.65

New Black Duchess, 1.95

All 36 inches wide. All better qualities than the prices indicate—very much better. The 1.65 line of taffeta is rich and lovely. A wonderful sheen. The Duchess, too, is probably the finest piece of black goods of its kind that we have sold since 1914 at 1.95

It is just a little lot of 1,500 yards which we had an opportunity of buying and which we want you to know about.

GET IT AT GOODWIN'S—SECOND FLOOR.

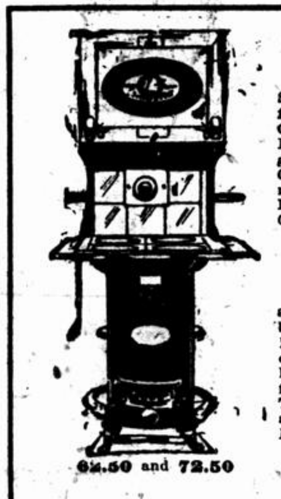

62.50 and 72.50

Stoves

Steel Cook Stoves for coal or wood...	33.50 up
Cast Iron Stoves, coal or wood. Duplex grates	40.00 Up
Composite—The latest improvements. Plain 62.50—Tiled Back	72.50
Gurney Gas Stoves— 2 burner, with oven	18.50
3 burner, with oven	25.00
4 burner, full size baking oven and extra oven for broiling	40.00
Moffatt Cabinet Gas Range, 2 high ovens, 4 large and 1 small burner. Full white enamel finish	68.50
The "Treasure" Combination Gas and Coal Range	125.00

GET IT AT GOODWIN'S—BASEMENT

Week End Prices on Toilet Sundries

Forhan's Tooth Paste	.45
Williams' Talcum Powder	.19
Eau de Quinine Pinaud, large size	1.55
Danderine	.45
Baby's Own Soap, box	.35
Shadene	1.15
Florida Water, Taylor's	.79
Mennen's Shaving Cream	.29
Witch Hazel	.35
Pears' Unscented Soap, per doz.	1.90
Superfine Castile Soap, Taylor's, box	.22
Basin X Depilatory	.39
Charcoal Tooth Paste	.22
Cutex Cuticle Remover	.29
Palmolive Cream	.39
Cuticura Soap	.23
Dorin Rouge Brunette	.39
Mennen's Talcum Powder, large for	.19
Bath Salts, Atkinson's	.98
Pond's Cream	.39
Williams' Shaving Sticks	.39
Herpicide, large	.98
Wright's Coal Tar Soap, 3 tablet box	.59
Orchard White	.39
Imported French Castile, long bar	1.55
Vaseline Hair Tonic	.54
Pyorrhocide	.98

Patent Medicines

Horlick's Malted Milk	.79
Phillip's Milk of Magnesia	.39
Eno's Fruit Salts	.79
Woodward's Gripe Water	.45
Robinson's Barley and Groats, for	.45
Fruitatives	.33
Listerine	1.00
Glycothymoline	.89
Fellows' Compound	1.15
Urodonal	1.79
Gude's Pepto Mangan	1.25
Lyman's Sugar of Milk	.31
Keating's Powder, 3 for	.25
Saniflush	.29
Bug Killer	.21
Pamo Hat Cleaner	.23
Anti-Buzz for mosquitoes	.21
Eau Mineral du Bassin de Vichy	.22
Fam-ly-ade	.23

GET IT AT GOODWIN'S—STREET FLOOR

GET YOUR GROCERIES, PROVISIONS, TEAS AND COFFEES AT GOODWIN'S

PROVISION SPECIAL

Finest Eastern Townships Butter, [illegible]	.47
Savoy Brand Canadian Lobster, [illegible] tin	[illegible]
3 for	[illegible]
Morton's Scotch Imported Herring in tomato sauce, large tin	.25
New Season Pure Clover Honey, 2½ lb. pail	.75
5 lb. pail	1.35
Club de Millionaires Sardines, in pure olive oil, tin	.18
Finest Mild Cured Breakfast Bacon, side or half side, per lb.	.40

PROVISIONS

Crisco, the ideal shortening, 1 lb. tin	.27
3 lb. tin	.80
Finest B.C. Salmon, 1 lb. tall tin	.15
Fine Old Canadian Cheese, per lb.	.42
Brunswick Sardines in oil, 4 for	.25
Finest Australian Boiled Rabbit, 2 lb. tin	.60
Carnation Milk, tall tin	.18
2 for	.35
Small sizes, 3 for	.25
Klim Powdered Milk, ½ lb. tin	.25
1 lb. tin	.45
French Imported Sardines in pure olive oil, per tin	.30
Finest Mild Cured Picnic Hams, lb.	.28
Mild Canadian Cheese, per lb.	.30
Clover Leaf Salmon, ½ lb. flat tin	.28
1 lb. flat tin	.52
Pure Lard, 1 lb. block	.25
3 lb. tin	.72
Clark's Cooked Corn Beef, per tin .... .25 and	.40
Finest Peameal Wiltshire Bacon, sliced, per lb.	.58
Senior's Imported Lobster or Shrimp Paste, per jar for	.20
Fine Old Stilton Cheese, per lb.	.35
Pure Clover Honey, large glass jar	.35
Easifirst or Domestic Shortening, 3 lb. pail	.65
Finest Breakfast Bacon, sliced, per lb.	.49

TEAS AND COFFEES

Ceylon Tea (fine quality) for	.35
3 lbs.	1.00
5 lbs.	1.65
Fine Ceylon Pekoe Tea	.40
2 lbs.	[illegible]
5 lbs.	[illegible]
Choice Family Tea	.50
2 lbs.	.95
3 lbs.	1.45
King's Quality Tea	.60
2 lbs.	1.15
5 lbs.	2.90
Victory Brand Tea	.70
2 lbs.	1.35
English Breakfast Tea (choice quality) lb.	.50
Palm Room (Orange Pekoe) excellent flavor, lb.	1.00
Natural Japan Teas, .60, .70, .85 and	1.00
Pure Household Coffee, lb. for	.35
3 lbs.	1.00
Finest Golden Santos Coffee, lb.	.40
2 lbs.	.75
Choice Lunch Room Coffee, lb.	.50
2 lbs.	.95
Oval G Brand Coffee, 1 lb. tin	.60
2 lb. tins	1.15
Pure Breakfast Cocoa, per lb.	.30
Fry's English Cocoa, ½ lb. tin	.30
Baker's Cocoa, per tin .30 and	.60
Camp Coffee Essence, per bottle .... .38 and	.65
Epps' Cocoa, per tin .15 and	.35
Van Houten's Cocoa, per tin .... .40 and	.75
George Washington Coffee, tin .45, .85 and	1.35

TEAS AND COFFEES

Fine Ceylon Breakfast Tea, lb. ... .30—2 lb.	.58
Chocolatta and Cowan's Cocoa, ½ lb. tin	.25
Mountain Cave Coffee, per lb.	.50

FINEST GRANULATED SUGAR, 10 lbs.	.95
20 lbs.	1.89
FINEST PEARL TAPIOCA OR SAGO, 3 lbs.	.23
GREEK (CLEANED) CURRANTS, finest quality per pkt.	.23
ROLLED WHITE OATS, 6 lbs.	.28
CAMPBELL'S ASSORTED OR TOMATO SOUPS, 6 tins	1.00
OLD DUTCH OR LUX, 2 pkts.	.24
LAWRASON'S SNOWFLAKE AMMONIA, 3 pkts	.25
WELCH'S GRAPE JUICE, per pint .38; per qt.	.70
SEEDLESS RAISINS, SUNMAID BRAND, large pkt.	.20
BEE BRAND PURE CORN STARCH, 3 pkts.	.29
MAGIC BAKING POWDER, 1 lb. can .37 2½ lb.	.92
FIVE ROSES OR ROYAL HOUSEHOLD FLOUR, 7 lb. .45 24 lbs.	1.60
MARSHMALLOW CREAM, per jar	.35
FINE TABLE SALT, large bags, 2 for	.23
THISTLE BRAND MATCHES, 300-s 3 boxes	.25
ROBIN HOOD OR QUAKER ROLLED OATS large pkt.	.29
LIBBY'S TOMATO KETCHUP, 12 oz. bottle, 2 for	.55
CLARK'S TOMATO OR ASSORTED SOUPS (except chicken), 6 tins	.75
GROUND WHITE PEPPER OR CREAM OF TARTAR, per lb.	.40
CHINESE LAUNDRY STARCH, 2 pkts.	.26

EXTRA SPECIAL

PURE PINEAPPLE MARMALADE, made in our own factory, 4 lb. pail .... .90

Just received a large shipment of Alfred Bird's English Custard Blanc Mange and Egg Powder:

Bird's Custard, Egg or Blanc Mange Powder, 6 pkts.	.25
Bird's Puddena, makes light tasty Puddings, large pkts. for	.25

GET IT AT GOODWIN'S—BASEMENT.

Goodwin's
LIMITED

Comfort, Surprise, Sunlight or Gold Soap, 10 bars	.78
Kellogg's Toasted Corn Flakes, 6 pkts.	.65
Prepared Washing Soda, large pkts., 3 for	.27
MacLaren's Imperial Jellies, 3 pkts.	.33
Goodwillies' Red Raspberries in heavy syrup, bot.	.35
3 for	1.00
Telfer's Oatmeal Ginger Snaps or assorted Biscuits, pkt.	.15
Libby's Canned Spinach, 2 cans	.45

Keen's Mustard, ¼ lb. tin for	.29
½ lb.	.55
1 lb.	1.00
Keen's Oxford Blue, 4 pkts. for	.25
Robinson's Patent Barley or Groats, per tin	.25
and	.45
Crosse and Blackwell's Pure Malt Vinegar, per bot.	.28
and	.40
Puget Pure French Olive Oil, per tin .... .60,	1.00
and	1.75
Brodie and Harvie Self Raising Flour, 6 lb. pkts.	.52
Smith's Pure Raspberry Vinegar, pint bot.	.38
Ivory or Fels Naptha Soap, 5 bars	.45
C. and B. Pickled Walnut, Chow Chow or Mixed Pickle, ½ pint	.50
Pint	.85
Pure Raspberry Jam, our own make, 4 lb. pail	.90
Pure Strawberry or Black Currant Jam, per jar	.25
4 lb. pail	1.00
Pure Apricot or Peach Jam, 4 lb. pails	.75
Pure Crab Apple Jelly, 1 lb.	.25
4 lb. pails	.75

Pure Orange Marmalade, our own make, 1 lb. jar	.25
4 lb. pail	.75
Pure Cherry Jam, 4 lb. pails for	.85
Pure Plum or Greengage Jam, 4 lb. pails	.75
Pure English Malt Vinegar, ½ gal.	.55
Per gal.	1.00
Pure White or Cider Vinegar ½ gal.	.50
Per gal.	.85
Pure Cider Vinegar, quart bottle	.25
Pure White Vinegar, quart bottle	.20
Whole Pickling Spice, Ginger, Cloves, Celery or Mustard Seed, 3 pkts.	.25
Quaker Toasted Corn Flakes 3 pkts.	.29
Post Toasties, 2 pkts.	.23
Quaker Puffed Rice or Grape Nuts, 2 pkts.	.35
Medium or Coarse Oatmeal or Corn Meal, 5 lbs.	.25
Finest Spanish Rice, 3 lbs. for	.27
Ground Rice or Rice Flour, 3 pkts.	.25
Pearline or Barsalou Soap Powder, 3 pkts.	.25
Maple Leaf Dirt Chaser, 8 tins	.25

Edwardsburg Pure Corn Syrup, 2 lb. can	.25
Benson's Prepared Corn Starch, Minute Tapioca, 2 pkts.	.25
Quaker Golden Corn Meal or Puffed Wheat, 2 pkts. for	.28
Sliced Singapore Pineapple, 5 tins	.99
Finest Winter Wheat Pastry Flour, 7 lbs.	.38
14 lbs.	.75
Bee Brand Table Jellies, pint size, all flavors, 3 for	.23