

ELIZABETHEN WALTZES,

for the

Piano Forte

Composed & Inscribed

TO

The Misses Tree

By

JOHANN STRAUSS .

Printed at the

Pr. 3 -

LONDON

D'ALMAINE & CO SOHO SQUARE .

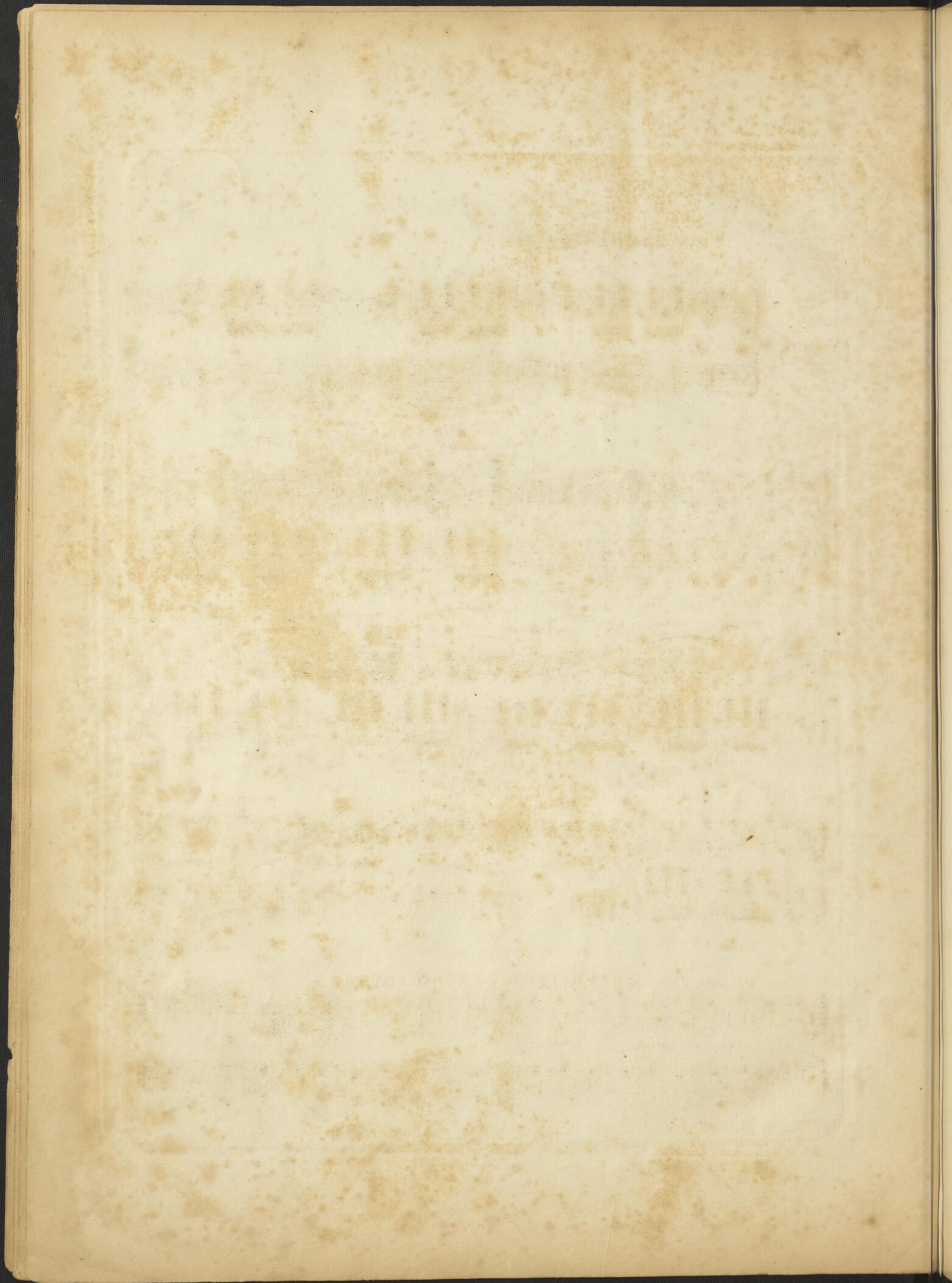

INTRODUCTION.

ANDANTE. *f*

*p*

*Allegro.* *p*

*f*

Strauss Waltz's.

No. 1. *ff*

*p dol.*

*p*

*f* *ff*

1st 2d

Strauss Waltz's.

No. 2.

Strauss Waltz's.

Dal Segno al Fine.

No. 3.

Strauss Waltz's.

No. 4.

Strauss Waltz's.

CODA.

Strauss Waltz's.

Strauss Waltz's.

Strauss Waltz's

