Institute
Imperial Square
London S.W. ENG

DAILY WITNESS

Showers

VOL. LIX., No. 143 MONTREAL, THURSDAY, JUNE 18, 1908 PRICE ONE CENT

ST. JAMES RECOUNT.

Lively Debate Expected this Afternoon.

RECOUNT CONCLUDED, MR. LEBLANC FOUR VOTES BEHIND.

people thronged the Court ...ors this forenoon in the ex... hearing or witnesssing de... in the St. James recount. ...ng to Laval recount taking ...forenoon, nothing could be ...proceedings were adjourned ...rnoon, when a lively debate ...on the removal of the bal... boxes.

...gournment of the recount in ...tion case, yesterday after... R. Latulippe, who acted as re... in St. James Division, was ...fore Mr. Justice Davidson, ...mined in connection with his ... the ballots and ballot boxes, ...egularity being alleged against

... the witness-box, Mr. Latu... ...ined what has already been ...concerning his twice repeated ... the deputy-returning officers' ... the election, and then re... was subsequently done with ... and ballot boxes. After his ..., he proceeded to remove ... containing the ballots ...xes, placing the contents of ...box in a large envelope. He ...emptied the first five ballot ... the emptying of the re... four had been done under ... and in his presence. Mr. ... that when they came to ... from poll No. 24, they ... the ballots loose in the box. ...ded to sort them out and ... them in the envelope which the ...ing officer had not safely

THE BALLOTS AND THE BOX.

Mr. Latulippe said that he then count... ...packages and found that they ... in number, corresponding ... number of polls or ballot boxes. ... packages were duly sealed ... by him, and then deposited ... The case brought there for ... The case having been ... was taken to an annex at the ... on City Hall avenue, ... until removed by him ... house on Tuesday last. Mr. ... that the ballots had ... with, and no one had

... of Mr. Latulippe's ... was concluded by his ... there was no irregularity in ... the law requiring nothing ... part of the returning officer. ... ballots are required for a re... to produce them before the ...sition being made that ... in the ballot boxes. ... of the ballots was fixed to ... after the conclusion of the ..., this morning, the expec... that the learned judge ...ded to give a decision as to ... illegality of Mr. Latu... before the proceedings are ... on.

LAVAL GAINS A VOTE.

... in the Laval election was ... concluded this morning, ... occupying the whole fore... Leveque again lost one vote, ...ing thus reduced to four, ... remaining under exam... Judge. ... to be given on those bal... afternoon, and as both candi... affected by the rejection ...em, the position is such ... the judge decides, Mr. ... remain with a majority, ... be either three, four or

ST. HYACINTHE RECOUNT

SECRETS THAT HE MUST ... RULING OF SUPREME COURT.

... on the St. Hyacinthe ... the setting aside of ... with the exception of ... gave Mr. Bourassa ... Mr. Justice Mar... though I feel extremely ... the vote of electors ... and to admit that ... the power of a dis... deputy return... the result of an ... the seat to the ... I feel bound, in ... very serious dan... that of contradic... follow the opinion ... Court.

... cited cases ... fifteen judges of ... and the Super... two dissentients. ... personally, I would have ... with the minor... and Idington, that ... interpreted so as to ... secret and respect... that the law may ... to ensure the realiza... desideratum, with... ...ors might again be ... of intimidation and

... membered that the ballots ... were set aside because ... numbered by the deputy ...

The recount in the Beauharnois election took place before Mr. Justice St. Pierre, at Valleyfield, yesterday. At the opening of the proceedings, Mr. Laurendeau, counsel for the elected candidate, Mr. Plante, Conservative, raised an objection on the ground that the returning officer, instead of leaving the envelopes containing the ballots in the ballot boxes, had brought them to court in a sealed package. The judge reserved the objection, which, however, was withdrawn after the recount had shown Mr. Plante to be duly elected, although with a majority reduced from 26 to 16, over his opponent, Mr. Bergevin.

MR. BLANCHARD LOSES HIS DEPOSIT.

The returning officer for the County of Vercheres having declared in his return that Mr. Amédée Geoffrion, the Liberal candidate, was elected by a majority of 519 votes over Mr. Etienne Blanchard, an Independent Liberal, the latter loses his deposit. A third candidate, Mr. Rainville, Nationalist, does not lose his deposit.

The election in the Magdalen Islands, which was held after the general date, resulted in the return of Mr. Thereault, who received 411 votes to 363 for Mr. Delaney and 261 for Mr. Leslie. All were Liberals.

ALMOST TOMAHAWKED

AXE FELL FROM SCAFFOLDING, AND JUST MISSED BYSTANDERS IN ST. JAMES STREET.

Several people narrowly escaped being 'tomahawked' accidentally, on St. James street, this forenoon, and the feelings they experienced at the moment of danger will not, in some cases, wear off for some days. The last of the four statues ornamenting the front of the new Royal Bank was placed in position yesterday afternoon and several workmen were employed about 11 o'clock on the scaffold by which they were hoisted into position. A large crowd was watching the operations and viewing the marble figures, while pedestrians and drivers were passing close beneath the framework. Suddenly an axe slipped off the platform or out of the hand of a workman and dropped to the asphalt pavement. A cry of alarm rose involuntarily from a score of voices and then all was as quiet as if the spectators were not even breathing. Fortunately no one chanced to be exactly in the spot where the axe fell, and it cut into the pavement, breaking off a piece of the sharp steel. A foot or two in either direction or the difference of a few moments in the time of the accident, and the fall must have been fatal to some one.

THIEF WILL BE DEPORTED

BUT WILL SERVE A YEAR IN JAIL FIRST.

A thief who has only been five months in the country will be sent back to Russia, after serving a year in Montreal Jail for stealing $835 from a fellow-countryman who was intoxicated. The prisoner is David Rosenthal, and the victim David Winstin, a traveller from Toronto. They roomed together on Chenneville street, and after a night of dissipation the Toronto man missed his money, which the other had stolen. Judge Choquet sentenced Rosenthal this morning, and remarked that Canada wanted no thieves.

A POLLUTED CREEK

JOINT ACTION MAY BE TAKEN BY CITY AND PROVINCIAL HEALTH AUTHORITIES.

The revelations that have been made this week at the City Hall regarding the lack of an efficient sewerage system in the town of St. Louis, are expected to have an appreciable effect on the town's vote on Monday next in relation to the annexation and loan by-law.

As far as the city authorities are concerned, there is every determination apparent among the aldermen to insist on a change in the condition of things which permits the town to pump its sewage into the Mount Royal sewer. What course will be adopted in this respect, however, will depend, of course, on the report of the chief city attorney to the Road Department.

Regarding the reported nuisance arising through St. Louis pumping crude sewage into the open ditch which runs from St. Louis through part of St. Denis ward, thence into provincial territory again, to Back River, the opinion of officials in the city health department, to which the matter has been referred, is that the Provincial Board of Health must take action in order to have the nuisance abated.

Dr. McCarrey, the chief food inspector, told a 'Witness' representative this morning that he is making an investigation in order to ascertain if the milk from any of the cows that have access to the creek comes into the city. If so, he will be able to take action against the owners of the cows for allowing the animals to drink polluted water. His department, he added, is taking every precaution to protect the health of the citizens, and some further action would no doubt be decided on by the Health Committee at its meeting this week.

It is possible some joint action may be agreed upon by the city and provincial health authorities.

HORSE THIEF SENTENCED.

In the Court of Special Sessions this morning André Berthlett, aged 20 years, was sentenced to four years in the penitentiary for stealing a horse from Mr. William Hastey's pasture in the Mile End. The accused is an old offender, having already served a term of three years in the reformatory for horse stealing.

SHAKE-UP IN C.P.R. OFFICIALS

Mr. H. P. Timmerman, General Superintendent, Assigned to other Duties.

WILL BE REPLACED AT HEADQUARTERS BY MR. CHARLES MURPHY.

Quite a sensation was sprung in C.P.R. official circles, this morning, when it became known that Mr. H. P. Timmerman, the general superintendent of the Eastern Division, is about to be replaced in

MR. T. H. TIMMERMAN.

that office by Mr. Charles Murphy. The official circular announcing this change, has not yet been issued, and in the meantime, the only statement made in the matter is that Mr. Timmerman has been assigned to other duties.

Mr. Timmerman was formerly superintendent of the Ontario Division, with headquarters at Toronto. In November, 1906, he was transferred to Montreal, to take the position from which he is now retiring. Mr. James Oborne, the then superintendent of the Eastern Division, going to Toronto to take his place. Prior to going to Toronto, Mr. Timmerman was superintendent of the Atlantic Division, with headquarters at St. John, N.B. He started his railway career on the Grand Trunk, and for a time served that company in the capacity of train despatcher. He also worked in the old offices on St. Etienne street, but he has been identified with the C.P.R. for close upon a quarter of a century.

Mr. Charles Murphy, the new general superintendent of the Eastern Division, is looked upon as one of the most capable and popular men among the C.P.R. officials. He has been connected with the company for many years. He was formerly superintendent in charge of the Ontario Division, with headquarters at London, Ont., but for the last six months or so, he has been relieving other superintendents in various parts of the system.

NEW FRENCH PROFESSOR

THE REV. CHARLES BIELER WILL COME FROM PARIS TO THE PRESBYTERIAN COLLEGE.

The Presbyterian College, Montreal, has appointed the Rev. Charles Biéler, of Paris, as French professor in succession to the late Dr. Coussirat.

M. Biéler is eminently qualified by his education and previous experience for such a position. He began his public career as assistant director of the Preparatory School for Missionaries in Paris, then became director of the Galliard Collegiate School, in Lausanne. For two years he was lecturer in Patristic Theology at Lausanne, and for the past ten years has been agent-general of the Sunday-school Association in France, with headquarters in Paris, where he is well known and highly esteemed by the pastors of all the Protestant churches. He is editor of all the publications of the society.

Madame Biéler is a daughter of Dr. J. J. Merle D'Aubigné, the famous author of the 'History of the Reformation,' and is herself an active Christian worker.

Professor Biéler is expected to arrive about the middle of September, and will enter on his duties on Oct. 1. He has a good command of English, as well as of French.

ICE CREAM STREET SALES

Discussing the petition that the Italian ice cream venders have this week addressed to the City Council asking that their licenses may be renewed to permit them to sell ice cream on the streets again, Dr. McCarrey, the chief food inspector, said this morning that he does not see how these people can comply with the city's health by-laws and sell wholesome ice cream on the streets, however good-intentioned and careful they may be. The conditions are all against it, and the work of supervising the men in order to be sure that they meet all the sanitary requirements would be altogether impossible for his department to carry out as at present constituted. His recommendation last year that street sales from ice cream barrows should be stopped was adopted, and he did not think it was likely the City Council would rescind its resolution.

MARINE INQUIRY.

Capt. Spain and Col. Gourdeau Endavor to Explain—The Latter Criticises Mr, Fyshe's Methods of Examination.

(See also Page 14.)

Ottawa, June 18.—The examination of Mr. A. W. Owen, chief accountant, was resumed at the opening of the marine inquiry to-day. Witness knew of cases where advances had been made before delivery of goods, but this occurred very seldom, and only under exceptional circumstances. He never heard of any official in the department receiving any commission from any contractor.

Mr. Watson—Do you know of any case where part of the accountwas paid the creditor and part to someone else?

Witness—No, I can recall none.

Mr. Owen produced a couple of accounts showing that discounts had been taken off. Some accounts wer so treated and others were not. He personally had a supervising power over the prices for all goods purchased. At discretion he could refuse to allow prices which he thought too high.

Mr. Watson—Do you know any cases of excessive charges?

Witness—I think so.

What officials?

Well, at Quebec Mr. J. U. Gregory was the agent there. Also from Nova Scotia and St. John, where Mr. Parsons and Mr. Harding are agents.

Witness knew of no official at headquarters whose accounts he had to ouject to.

Mr. Watson—Did you ever knowingly issue a cheque for goods at an excessive price?

Mr. Owen—Not knowingly.

Mr. Owen said he had, for instance, objected to the price paid for flour in Quebec, and on his own responsibility had reduced the price fifty cents a barrel. The total expenditure of the Department yearly for all purposes was about $6,000,000.

The witness disclaimed all knowledge of any irregularity or wrongdoing on the part of any official in the Department. A new system of purchasing had been introduced lately which gave the department a double check on all accounts.

Mr. Watson—Did you ever see any irregularity in Commander Spain's accounts?

Witness—I had no knowledge of such.

Have you ever found any inaccuracies in statements certified to by the Deputy?

Witness—I have not.

The Auditor-General states that he has no confidence in certificates of Mr. J. F. Fraser. What about that?

Witness—I cannot understand his making such a statement. I always thought Mr. Fraser a proper official.

What about Mr. Gregory of Quebec?

Witness—Some of his accounts were all right, but others were not, to my thinking.

Mr. Watson then quoted from a letter of Mr. Eyre, to whom an advance of $150 had been made before delivery of the sulphonaphtha purchased from him in which the agent asked his principals to forward one can of the goooods to both the deputy minister and the accountant. For this, he explained, no charge could be made.

Mr. Owen disclaimed any knowledge of this; he had never received the goods.

Commander Spain was recalled, in view of statements made yesterday by the auditor-general.

The auditor-general had stated that in 1905 the commander had padded his accounts to the extent of eight or nine hundred dollars.

The commander explained that during 1904 and 1905 he had been continuously away from Ottawa. When he returned he had lost his notebook, and could not definitely make up his accounts. The minister, Mr. Prefontaine, told him to make his accounts up as correctly as he could and attach an affidavit stating that the book had been lost. This he had done, and the auditor-general's department had returned it on account of a couple of errors. These were revised and a new account put in. The reduction, he thought, amounted to four or five hundred dollars.

The auditor-general said you got half the refund from the deputy?

The auditor is incorrect.

Have you ever included in your accounts items not incurred.

I have not.

The deputy minister, Col. Gourdeau, prefaced his evidence by a vigorous statement to the court in which Commissioner Fyshe was criticised harshly for his prejudice against the civil service and his boorish method of conducting his investigation. The deputy stated first that the report showed clearly Mr. Fyshe's animus to the department. He had carried out his inquiry practically without any assistance from officials of the department, and that accounted for his many mistakes. So far as he was personally concerned(the deputy stated, financially he was by no means so wealthy as had been suggested. His savings were one-quarter or less of what had been mentioned.

Never by word of mouth or by writing had he given anyone to understand that he could advance their interests with the department.

Col. Gourdeau repeated a conversation which Mr. Owen, the accountant, had had with Mr. Fyshe when the latter came looking for official records in which he said the department was rotten; that ther was graft somewhere, and that $6,000,000 was altogether too large an annual expenditure. He qualified his statement later by saying that the outside service was rotten.

'The man,' said Col. Gourdeau, 'was almost stone deaf, and filled with prejudice againts the department.'

The deputy admitted that possibly $200,000 might have been saved in the last three years if supplies had been purchased wholesale. There had always bene a patronage list during the forty years he was in the department. The deputy gave a general denial to any knowledge of improper conduct on the part of any official in his department.

DOMINION PARLIAMENT.

Mr. Fielding Moves Second Reading of Bill Respecting Certain Issue of Dominion Votes.

(See also page 14.)

Ottawa, June 18.—In the House of Commons to-day the Minister of Finance moved the second reading of the Government Bill respecting a certain issue of Dominion notes, which was then taken up in the committee stage.

The Hon. Mr. Fielding referred to the money stringency of last autumn, and to the difficulty which was experienced in moving the western grain crop at that time. It was under these circumstances that an advance of $5,315,000 in Dominion notes was made to the Canadian banks in excess of what was authorized by the then amount of the gold reserves. This money was issued between November 21 and the 1st of January, and was repayable before May 1. Repayment had been made in full within the appointed time, and throughout the duration of the period of this emergency note issue, the Government had not only the credit of the banks themselves for its repayment, but the guarantee of the Bank of Montreal over all. He recognized that a grave step had been taken in this matter, but the results to the grain interests of the West, he believed, would have been graver still had this step not been taken. The present bill was introduced to legalize what had been done.

The Hon. Mr. Foster thought that no case had been made for the government's breach of the currency law. Moreover, to have taken this course without consulting Parliament, and when Parliament was itself in session, was treating the people's representatives with positive contempt.

CUSTOMS SHRINKAGE.

Ottawa, June 18.—In reply to an inquiry to-day by Mr. George Taylor, the Conservative Chief Whip, it was stated that the customs revenue for the first fifteen days of the month of June, amounted to $1,963,770, which is a shrinkage of $887,246 from last year. The excise revenue for the same period, amounted to $718,000, a decrease of $61,000.

CO-OPERATIVE SOCIETIES BILL.

Ottawa, June 18.—As the result of discussion before a committee of the Senate to-day, the government's Co-operative Societies Bill has been referred to the Department of Justice for an opinion on its constitutionality.

GROCERS' CONVENTION

Quebec, June 18.—The principal business transacted at this morning's session of the Grocers' Convention was the election of officers. These resulted as follows:—

President, Mr. L. E. Geoffrion, Montreal.

Vice-pjresidents for the various provinces:—Ontario, Mr. Hugh Blain, Toronto; Manitoba, Mr. Kenneth Mackenzie, Winnipeg; Alberta, Mr. E. H. Teller, Edmonton; British Columbia, Mr. Percy Wollaston, Victoria; Quebec, Mr. L. A. Carrier, Quebec; Nova Scotia, Mr. H. G. Bauld, Halifax; New Brunswick, Mr. W. E. Cross, St. John; Prince Edward Island, Mr. W. H. Aitken, Charlottetown; secretary-treasurer, Mr. J. Stanley Cook, Montréal.

A GROWING CITY

A FEW FIGURES WHICH SHOW THE ADVANCE OF MONTREAL.

Extracts from the latest statistical returns issued at the City Hall give interesting evidence of the growth of the city since 1880, in which year the city's finances were placed on a permanent stable basis.

The revenue from real estate assessment last year was $1,979,426, as compared with $582,100 in 1880, being an increase of $1,397,326. The revenue in water taxes was $885,686 against $327,014, and in business and personal taxes $364,117, against $146,148 in 1880. The largest increase is shown in the licensing department, where the revenue now amounts to nearly two hundred and fifty thousand dollars, as compared with $43,635 twenty-eight years ago.

The total net revenue during the past year was $4,889,276, as compared with $1,495,660 in 1880.

THE GOLD CUP.

London, June 18.—The race for the gold cup was run at Ascot to-day. W. R. Wyndham's 'The White Night,' was first; L. de Rothschild's 'Radium' got second place, and W. M. G. Singer's 'Torpoint' was third. Six horses started.

NEWS IN BRIEF.

The Chinese in the island province of Hai nan are reported dying like flies of the plague.

The boycott in Hongkong against the Japanese is reported to be still strongly maintained.

The diamond fakir, Lemoine, on trial in Paris, has fled, and his famous formula with which he has been humbugging otherwise sensible people, is a farce.

E. T. Bethell, the British subject who was found guilty yesterday at Seoul, Corea, before a British court, of spreading sedition through the medium of a newspaper, published in the Corean vernacular, and of which he is proprietor, has been sentenced to three weeks' imprisonment.

For forty-five minutes yesterday the great Republican convention in Chicago yelled for President Roosevelt, and the one deafening refrain was 'Four, four, four years more.'

In the naval sham fight off New York this morning, Fort Hancock capitulated almost before a shot had been fired, and at last accounts the 'enemy' was steaming up the channel in the face of a withering fire from Fort Hamilton and Fort Wadsworth.

Lieut.-Col. Rankin, of the 24th Regiment of Chatham, Ont., has resigned because the government has invited to the Quebec celebration only one company of his regiment.

The 'Norman,' a United States schooner, is reported a total loss off Cape Breton.

The crew of a Nova Scotia fishing vessel arrived in Boston from the south to-day. They were wrecked off Argentina, and rowed ashore after their vessel went down, only to be arrested and locked up on a charge of 'poaching.'

The 'Regulus,' a Russian barque, has been wrecked near Shippigan, N.B.

The C. P. R. has decided to begin work again at once on their branch line running from Moose Jaw, west of Regina, to Lacombe, on the line between Calgary and Edmonton. This line is 40 to 50 miles south of the Saskatoon and Edmonton branch, and practically parallels it.

An Ontario shipbuilding firm complains that over $500,000 worth of Canadian work went to United States drydocks and shipyards last year, while the United States duty prevents repairs to United States ships being done in Canada, and wants a corresponding tax imposed by Canada to repairs to Canadian shipping done in United States or other waters.

The money spent at the Woodbine race track, the Hon. S. H. Blake told the Anglican Synod of Toronto yesterday, was from $125,000 to $130,000 for entrance fees alone, while the 50 or 100 bookmakers each paid $1,500. And for this, to say nothing of the enormous amounts spent on dress and on betting, the members of the Church of England were largely responsible. If the Church of England did not sanction the evil it could not last.

Miss Tweedie, daughter of the Lieutenant-Governor of New Brunswick, has eloped with her father's coachman.

KILLING NO MURDER

ACCUSED IN CHAMBLY TRAGEDY ACQUITTED.

George Wilson, a farmer, who was accused of shooting Winclas Fortin, of Chambly Basin, on the night of April 27 last, was discharged by Judge Choquet, in the Court of Special Sessions, this morning. Only two witnesses were examined by the prosecution, and they both testified that Wilson had come over to their residences about one o'clock in the morning, and informed them that he had shot a man, who had tried to break into his house.

It appears that Fortin had been to a meeting of the Town Council that evening in order to try and secure a liquor license, but was refused. After the meeting was over, he said he had gone to several restaurants and had a number of drinks. Wilson says he was awakened by some one trying to force open his front door. But not being able to secure an entrance, he went around and forced open the back door. It was then that Wilson went downstairs and saw a man standing in his kitchen. He inquired who was there, but received no reply. Then Wilson fired, as he thought his life was in danger.

Judge Choquet, after hearing this evidence, remarked that the Crown had no evidence whatsoever to work on, and promptly dismissed the case.

Mr. C. A. Wilson, K.C., appeared for the accused.

VISITOR DIED SUDDENLY.

The death occurred suddenly on Monday, at the Manor House, Montebello of Thomas Mercer Rogers, of Philadelphia. Mr. Rogers had come to Montreal to visit his daughter, Mrs. Papineau, and went out to Montebello with her, arriving there on Sunday. On Monday morning when he was called there was no answer, and a few minutes later it was discovered that he was dead.

FELL FROM A PLATFORM.

By falling off a platform in the boot exchange, Mountain street, this morning, Joseph Rivard, 26 years of age, residing at 502 Lafontaine street, fractured his left arm. He was taken to the Royal Victoria Hospital for treatment.

BIRTHS, MARRIAGES AND DEATHS.

Notices of births, marriages and deaths must invariably be endorsed with the name and address of the sender, or otherwise no notice can be taken of them. Birth notices are inserted for 25c, marriage notices for 50c, death notices for 25c prepaid. The announcement of funeral appended to death notice, 25c extra; other extensions to obituary, such as short sketch of life, two cents per word extra, except poetry, which is 50 cents per line extra—prepaid.

Annual subscribers may have announcements of births, marriages and deaths (without extended obituary or verses) occurring in their immediate families free of charge, in which case name and address of subscribers should be given.

BIRTHS.

INGLIS — At the manse, Telegraph Creek, B.C. on May 31, 1908, a son to Dr. and Mrs. F. Inglis.

LANGTON — On June 12, 1908, to Mr. and Mrs. M. Langton, of Laurier avenue, Ottawa, a daughter. Both well.

SCHARF — On June 14, 1908, at Ottawa, to Mr. and Mrs. A. R. Scharf, a son. Both well.

MARRIED.

AMEY — ELLIS — At All Saints' Chapel, Quebec, on June 10, 1908, by the Rev. H. Reginald Bigg, Frank Nelson Amey, of the Union Bank of Canada, to Ida May, daughter of Mr. and Mrs. James Ellis, of Quebec.

ANDREWS — STILLWELL — At the home of Mrs. J. N. Ault, sister of the bride, Cornwall, on June 15, 1908, by the Rev. W. J. Beamish, Newington, James H. Andrews, Lunenburg, to Altha. A. Stillwell, Cornwall.

BAIN — FLETCHER — At Hamilton, Ont., on June 10, 1908, by the Rev. R. Whiting, Gertrude, eldest daughter of James Fletcher, of Winnipeg, to Lewis Rutherford, youngest son of the late John Bain, Q.C., of Toronto.

BIRD — ROCHEAD — At the Emmanuel Church, Montreal, on June 17, 1908, by the Rev. W. H. Warriner, D.D., Arthur Spencer Bird, of Montreal, son of Edmund Bird, of Manchester, Eng., to Katherine Sophia, eldest daughter of Stuart Moore Rochead, Manchester, Eng.

BROWN — ANGUS — At St. Mark's Church, Montreal, on June 5, 1908, by the Rev. G. F. Kinnear, B.A., Agnes Angus to John Brown, both residents of Montreal.

CALDWELL — HILL — At Montreal, on June 17, 1908, by Prof. E. M. McKenzie, May Stewart Hill, of Johnstone, Scotland, to James Caldwell, of Montreal.

CORDY — COTTON — At Guelph, Ont., on June 10, 1908, Henry John Cordy, son of the late John G. Cordy and Mrs. Cordy, of Capelton, Que., to Florence May Cotton, of Guelph, Ont.

DAVIE — McCASKILL — At Montreal, on June 5, 1908, by the Rev. G. F. Kinnear, B.A., Jessie McCaskill to William Davie, both of the city of Montreal.

DEAPER — GORDON — On June 16, 1908, at St. Luke's Church, Burlington, Ont., Florence E. B. Gordon, only daughter of Mrs. Gordon and the late Chas. Gordon, barrister, Burlington, Ont., to Oliver Cecil Deaper, of Hamilton, Ont.

DUCLOS — INGLIS — At Kemptville, Ont., on June 10, 1908, by the Rev. W. A. McIroy, of Stewarton Presbyterian Church, Ottawa, Hattie A., daughter of William Inglis, to William Morton Duclos, of Ottawa.

HOSKINS — HARRIS — On June 16, 1908, at St. Luke's Church, Fort Rouge, Winnipeg, by the rector, the Rev. T. W. Savary, Marion Rachel, eldest daughter of George F. R. Harris, of Winnipeg, to Ralph Wyatt Hoskins, of Toronto.

MILNE — FORRESTER — At the residence of the bride's father, on June 10, 1908, by the Rev. G. Whillans, Robert Milne, Dewittville, Que., to Mary Ethel, daughter of Thos. Forrester, Allan's Corners, Que.

PATERSON — PATERSON — On June 17, 1908, at the residence of the bride's parents, 697 Mance street, Montreal, by the Rev. Dr. Johnstone, Mary Ethel, eldest daughter of J. C. Paterson, to William Allan, youngest son of the late Peter Paterson.

SCADDING — RAMSAY — On June 15, 1908, at St. Thomas' Church, Toronto, by the rector, the Rev. C. Ensor Sharp, Henry Crawford Scadding, M.D., second son of the late H. S. Scadding, to Margaret Emily, third daughter of A. G. Ramsay.

SPARKS — WILLIAMS — At Kingston, Ont., on June 17, 1908, by the Rev. Dr. Mackie, Dr. Ernest Bland Sparks, son of Dr. R. E. Sparks, to Florence Ellen, eldest daughter of L. W. Williams, Kingston.

STOODLEY — WILSON — At the residence of the bride's mother, Forester's Falls, Ontario, on June 10, 1908, by the Rev. J. Holt Murray, Mr. Robert Stoodley, jr., of Pembroke, and Miss Alice Wilson, of Forester's Falls.

DIED.

AWDE — At his home, Greece's Point, Que., on June 10, 1908, Isaac Awde, 63 years of age, of gangrene. For thirty years a government employee on the Grenville and Carillon Canal.

BARDEN — At Quebec, on June 17, 1908, James Barden, aged 69 years.

BLACK — At St. Sauveur des Monts, on Tuesday, June 16, 1908, James Pierce Black, son of the late Rev. John Black, Ireland, and brother of John P. Black, Montreal.

Funeral on Wednesday, the 17th, on arrival of the 11 a.m. train, C.P.R., Place Viger Station.

BROADHEAD — On June 14, 1908, at Edmonton, Alta., Jennie Ruth Ackroyd, beloved wife of Ernest Broadhead.

COLQUHOUN — On June 16, 1908, at Waterloo, Ont., James Allister Colquhoun, of the Bank of Commerce, Toronto, eldest son of the late Frederick Colquhoun, Collector of Customs, Berlin, in his 24th year.

DOULL — At 101 Workman street, on June 18, 1908, Ann Jane Johnston, aged 73 years, a native of County Fermanagh, Ireland, wife of James Doull.

Funeral private. Kindly omit flowers.

DEYELL — At Port Hope, Ont., on June 16, at the residence of her son, Robert Deyell, Brown street, Eliza Hooey, widow of the late John Deyell, M.D.

FEENEY — At Sillery, Que., on June 16, 1908, at the age of 78 years, James Feeney, sr.

GIBB — On May 21, 1908, at Kingston, Jamaica, Robert Hamilton, eldest surviving son of James Gibb, of Quebec, Canada, and Queens Gate, London, aged 34 years.

THE S. CARSLEY CO. LIMITED.

THURSDAY, JUNE 18, 1908.

A STIRRING LIST OF FRIDAY BARGAINS

SALE OF 2000 COSTUMES

At 1-3 off Maker's Prices.

FRIDAY MORNING, AT EIGHT O'CLOCK SHARP, we shall offer for sale, 2,000 COSTUMES AT 1-3 OFF MANUFACTURER'S PRICES!!

This remarkable sale is the result of three gigantic purchases at ridiculously low prices from two of the largest manufacturers in Canada. Among these three purchases are the following different lines:—

$18.50 Silk Lined Costumes for $9.85

LADIES' TAILOR-MADE COSTUMES, made of very fine quality Venetian, Panama, Etamine, and All Wool Taffeta Cloths, in this season's latest styles; shades of Black, Navy, Light and Dark Brown, etc.: some trimmed with fancy silk, pique edging around collar, and lined with silk throughout; the skirt is pleated and flared with wide fold; guaranteed fit; odd sizes. Worth $18.50, FOR . **$9.85**

$11.00 Linen-Finish Duck Costumes, for $5.50

Made in the LATEST NEW YORK FASHION. Coats are made cut-away and Prince Chap styles, with turnback cuffs, flare skirt with deep bias fold; colors are solid Copenhagen Blue, Plain White, and combinations of Blue with White facings and White with Blue facings, solid pearl and self buttons in Blue and White and White and Blue, best finish and workmanship; all sizes. A regular $11.00 Costume, FOR.... .... **$5.50**

THE S. CARSLEY CO.

BIG DISCOUNTS OFF HOFI FIBRE MATTING

"Hofi" is a soft, pliable, clean, odorless matting woven of foreign vegetable fibre.

It's the only sanitary floor covering made for country houses as it is a non-condnctor of heat and cold and retains no dust, odor or germs.

It does not splinter or break like ordinary matting and does not wear slippery.

Now there are only a limited number of rolls of "Hofi" fibre matting left, so if you take the complete roll we allow a discount of 33 1/3 percent, if a few yards the discount will be 20 p.c.

The prices run from 50c to 95c.

We still have some Japanese mattings left on which we're allowing a discount of 33 1/3 p.c.

RENAUD, KING & PATTERSON,

Limited,

Corner St. Catherine and Guy Streets.

ARSENE LAMY'S

830 ST. DENIS ST., - Corner Duluth Avenue.

Great Friday Bargain Day

Table at 10c

Ladies' Black and Colored Kid Gloves. Reg. prices up to $1.40, for.. Ladies' and Children's Black Cashmere and Wool Hose, reg. price up to 45c, for .. .. White Mousquetaire Cashmere Gloves, regular price 60c, for .. .. Black and Colored Derby, Knots and Puffs; prices from 25c to 50c, for .. .. Ladies' Black and Colored Silk Gloves, regular price 60c, for .. .. Etc., Etc., Etc. — **10c**

Table at 50c

Men's and Boys' Sweaters, White, Navy Blue, Black and Red; reg. price up to $1.75, for .. .. Men's Natural and Scotch Wool Underwear reg. price up to $1.90, for .... Men's Tan Kid Gloves; reg. price $1.35, for .... Men's Nightshirts, in White Cotton; reg. price 75c and $1.00, for .. .. .. Ladies' Black, Tan and Dark Colors Kid Gloves; reg. price $1.25, for .... Etc., Etc., Etc. — **50c**

Millinery Department

One very nice lot of Hats, assorted, in colors and shapes, worth from $1.00 to $2.50, for .. .... One splendid lot of Flowers, assorted colors; reg. value at 25c, for.... — **19c**

Grocery Department

Salmon, worth 10c, for **6c**
Concentrated Lye, worth 10c, for **3c**
Stove Polish, Sultana, worth 10c, for **4c**
Beans, worth 5c, for **3c**

Tinware and Granite Department

One Lot White Enamel Pudding Dishes, from 8 to 12 in.; worth 20c to 40c, for .. .. One Lot White Enamel Washing Bowls, from 13 to 18 in.; worth 30c to 60c, for .. .. One Lot White Enamel Oblong Pudding Dishes, from 10 to 14 in.; worth 20c to 50c, for .. .. .. One Lot White Enamel Saucepans, from 6 to 10 in.; worth 20c to 50c, for .. .. One Lot White Enamel Baking Dishes, from 8 to 13 in.; worth 25c to 60c, for .. .. One Lot Tin Dish Pans, asorted sizes; worth 30c to 40c, for .. .. One Lot White Enamel Chambers; worth 30c to 60c, for .. .. One Lot Pearl Granite Saucepans; worth 40c to 60c, for .. .. One Lot Galvanized Pails; worth 30c to 45c, for .. .. One Lot Broome, two cords; worth 20c, for .... Etc., Etc., Etc. — **15c**

Boot and Shoe Department

Ladies' Laced Dongola Boots, Black and Tan colors; reg. price up to $3.50, for .. .. Ladies' Black Patent Leather Boots; regular price up to $3.00, for .... Girls' Tan Shoes; reg. price up to $1.75, for .... — **39c**

Our Elevator is now ready for use and at our customers' disposal

MORTON — On May 10, 1908, at his residence, 'Kilnacrott,' near Albury, New South Wales, Australia, Charles John Morton, eldest son of the late Dr. Edward Morton, of Queensville, County York, Ontario, in the 68th year of his age.

PUGH — In Kingston, Ont., on June 14, 1908, David J. Pugh, aged 80 years.

SEARS — In Kingston, Ont., on June 15, 1908, David A. Sears, aged 33 years.

SMALL — At Dunham, Que., on May 28, 1908, James Stephen Small, aged 80 years. Aberdeen and Glasgow papers please copy.

Notices received too late for this page may possibly be in time for page 8.

What about that piano you promised your family when school closed? Special inducements are now being offered by The Leach Piano Co., Ltd., 560 St. Catherine street west, near Drummond. Fifty new Pratte, Leach, Bell and Chickering Bros. Pianos to select from.

TEES & CO'S.

DESKS are Best Values.

300 St. James Street.

'YOUR FRIENDS!'

'Yes, your friends will appreciate some of our lovely INDIAN CURIOS, the handicrafts of the Red Man, the quaint and curios work of the old Squaws of the Great Far West. We carry the ONLY COMPLETE STOCK IN CANADA. We make a study of this line of business. Come in and look through our immense display.',

'THE WIGWAM,'

138 Peel Street.

"Jaeger" The One Best In Underwear

Because it is *the one* that gives the greatest comfort and preserves and ensures health.

Jaeger's Is

The Best Known Underwear In The World To-Day

Jaeger Wear is sold at fixed moderate prices in most cities in Canada. Ask your dealer—but look for our trademark please.

RETAIL DEPOTS:

MONTREAL: 316 St. Catherine Street West.
Toronto: 10 Adelaide Street West.
Winnipeg: Steele Block, Portage Ave.

PROCLAMATION.

ST. JEAN BAPTISTE DAY.

The City Council having requested me to proclaim

Wednesday, the 24th June inst., A Public Holiday,

in order that the citizens generally may participate in the celebration of St. Jean Baptiste Day, I hereby acquiesce thereto with pleasure, and the citizens are respectfully invited to observe that day as such.

N. LAPOINTE,
Acting Mayor.

Mayor's Office, City Hall,
Montreal, 17th June, 1908.

MURDERED HER HUSBAND

A DOMESTIC TRAGEDY AT SALISBURY, N.Y.

Little Falls, N.Y., June 18.—Martin Finn, a farmer, was instantly killed by his wife, Elizabeth, as he lay asleep in his home in Salisbury, N.Y., early today. Mrs. Finn walked to the home of her mother, a mile distant, where she drank Paris green and chloroform. She will probably die.

Mrs. Finn used an axe to kill her husband, striking him a terrible blow on the head as he lay in bed. When she reached her mother's home she told her mother what she had done, and announced her intention of committing suicide. Mrs. Finn is 42 years old, and her husband was 45. Mr. Finn had taken steps toward securing a divorce from his wife, and it is believed that domestic difficulties were the cause of the tragedy.

TALE OF THE SEA

WRECK, RESCUE, AND ARREST AS POACHERS, THE EXPERIENCE OF NOVA SCOTIAN CREW.

Boston, June 17.—Experiences which embraced being wrecked on an uncharted rock off the South American coast, rowing ashore after their vessel had gone to the bottom, only to be arrested and thrown into jail on a charge of poaching; then being taken before a court of the Argentine Republic to answer to the charge, were related by seven members of the crew of the Nova Scotian fishing schooner, 'Frith R. Balcom,' here to-day. The men arrived here on board the South American steamer 'Hyades,' their passage having been arranged for by the British consul at Buenos Ayres, to whom they appealed in connection with the charge on which they were arrested. The men, all of whom are Nova Scotians, continued their journey home during the day.

CANADA AND METEOROLOGY

(Canadian Associated Press.)

London, June 18.—At the annual dinner of the Royal Meteorological Society, Mr. Muirhead Collins said that, although Canada was to the forefront in calling a conference of meteorologists of the empire, Australia was not behind, for she had federated in meteorology.

THE BETHELL CASE.

Tokio, June 18.—The trial at Seoul, Corea, of B. T. Bethell, the British subject accused of encouraging sedition by publication in a vernacular paper of which he is proprietor, was concluded to-day. Bethell is held under $1,000 bail pending judgment, which is expected to-day.

M. B. JACKSON FOR MARQUETTE.

Birtle, Man., June 17.—The Liberal convention for the federal constituency of Marquette was held here to-night. Mr. M. B. Jackson was the unanimous choice to contest the seat against Dr. Roche, the present member.

FOUND DEAD ON PRAIRIE.

South Battleford, Sask., June 18.—Maxwell Hardisty, of this place, was found dead on the prairie south-east of here yesterday, by the police patrol. He is supposed to have been thrown out of his rig, his head hitting on a stone. He had been to Saskatoon, and was returning home when the accident occurred.

TORONTO ANGLICAN SYNOD.

The Hon. S. H. Blake Blames People of English Church for Woodbine Race Track Evil.

Toronto, June 17.—The turn of the Anglican Synod to discuss the Woodbine betting question came last night, and this is what the Hon. S. H. Blake had to say:—

'The entrance fees to the Woodbine race course for its thirteen days, I am told by a man who is connected with the race course, are between $125,000 and $130,000, while the 80 or 100 bookmakers there each pay $1,300 for the right to be there on those days. This is independent of the amounts spent on dress and lost in betting, and, for this appalling condition of affairs in the city of Toronto, we of the Church of England are largely responsible. It is largely the people of our own church who support the Woodbine. If we of the Church of England did not go down there and sanction it by our presence, it could not last.

'And with all this money going to the race track, we are unable to support our own Widows' and Orphans' Fund. If we take our splendid Church of England and test it by that grand old book which tells us to visit the widows and orphans in their affliction, and to walk humbly before our God, we find we are nothing but a band of hypocrites. Men have given up their lives to the service of the church, relying on the absolute promise that the Church would look after their widows, and to-day it is reported that the churches are not observing this promise.'

MAISONNEUVE WANTS MONEY.

Council Proposes to Issue $600,000 in Debentures.

BARBERS ADVISED TO BRING OFFENDERS BEFORE THE RECORDER.

At last night's meeting of the Maisonneuve Council, Mayor Bleau presiding, it was announced by the chairman of the finance committee, Councillor Michaud, that he would submit a proposition for a new loan at the next meeting of the council.

Councillor Michaud explained that he would ask the council to authorize a new issue of debentures, to the amount of $600,000, for permanent works, and he promised to have the by-law ready by Wednesday, so as to lay all the necessary details of the proposed loan before the council at its next meeting.

Mr. Michaud added that in giving notice of this proposed new issue of bonds, he would merely remark that although the town had quite recently borrowed four hundred thousand dollars, the policy of pushing its permanent works ahead was a good policy to adopt, in view of the possibility of annexation to Montreal in the near future, and it was in pursuance of this policy that he proposed to float this new issue of six hundred thousand dollars.

He compared the cost of public works in Maisonneuve with the cost of such works in the city, and drew the conclusion that the cost was less in Maisonneuve. For instance water pipes were laid at about half the cost. The electors of the town were fully aware of this, and he was confident that when the by-law to authorize the new issue was submitted for their approval it would have their support.

The application of the barbers, who had petitioned the council to pass a by-law closing barbers' shops on Sundays, having been referred to the town solicitor, Mr. Morin advised the council that it had not the power to pass a by-law applicable only to one class of tradesmen, adding that the Criminal Code provided a remedy, and the petitioners could have the offenders punished by the Recorder.

The secretary read a letter calling attention to several cases of typhoid fever in Desjardins avenue, which was referred to the health officer, with instructions to report to the council in committee.

TWO PLAGUES

CHINESE BOYCOTT OF JAPANESE AND THE BUBONIC PLAGUE AFFECTING THE EAST.

Hongkong, June 18. — The boycott against the Japanese is still strongly maintained. The government has prohibited meeting at restaurants called to discuss the question of self-government, and similar subjects.

A missionary arriving from the province of Hai nan states that the people are dying of the plague like flies. The scourge is abating in Hongkong.

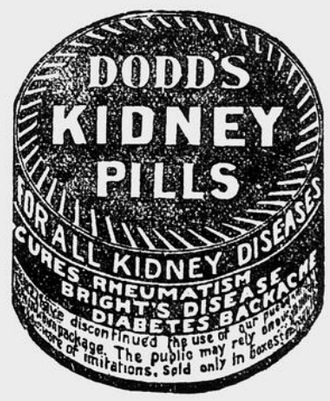

IF YOUR BEST GIRL

Wears a Merry Widow Hat

and you want to [illegible] favor, you can get [illegible] by wearing one of [illegible] stylish, neat rim [illegible] they are just the [illegible] and you can get [illegible] values at $1, $1.[illegible] $2.50, $3 and $3.50 [illegible]

If you want to be [illegible] ventially correct

Wear a Sennet Braid Straw

This season it is a [illegible] duality to wear a [illegible] have lots of them at [illegible] correct proportion of [illegible]

SEE OUR WINDOWS

As usual we are showing a [illegible] variety of exclusive and [illegible] and we have prices to suit [illegible]

Our genuine Panamas are [illegible] fast, $6.50, $7.50, $9.00, $10.[illegible] $12.00.

We invite your inspection.

Allan's

Corner Craig and Bleury

—OR—

401 St. Catherine Street West

(Near McGill College Ave.)

TENDERS

SEALED TENDERS, [illegible] Secretary, Department [illegible] Ottawa, will be received [illegible] the 27th day of [illegible] for the [illegible] school-house and [illegible] the Caughnawaga [illegible] Plans and [illegible] the office of [illegible] St. Denis street, [illegible] house of [illegible] lage of Caughnawaga. [illegible] All tenders [illegible] separately, and [illegible] necessarily [illegible] insertion of [illegible] per will not be [illegible]

[illegible]
Department of [illegible]
Ottawa, [illegible]

DEPT. OF MILITIA AND DEFENCE

OTTAWA

SEALED TENDERS [illegible] the supply and [illegible] to heat the [illegible] and Three [illegible] months beginning [illegible] received up to [illegible] Each tender [illegible] Fuel, and [illegible] the Militia [illegible]

Printed forms [illegible] particular may be [illegible] retary of the [illegible] at the office of [illegible] Quebec [illegible] nish all information [illegible]

Each tender [illegible] accepted [illegible] the Honorable [illegible] Defence, for the [illegible] the tender will [illegible] party making [illegible] a contract when [illegible] the tender by [illegible] be returned.

The Department does [illegible] accept the lowest [illegible]

E. F. [illegible]
Secretary, Dept. of Militia and Defence.
Ottawa, [illegible] June, [illegible]
(99—5—9.)

Newspapers will not be [illegible] advertisement without [illegible] thority from the Department.

ARTILLERY INSPECTION

The annual [illegible] ment, Canadian Ar[illegible] last evening. A [illegible] put through [illegible] day and Tuesday [illegible] were inspected [illegible] inspected at [illegible] officer, and [illegible] as thoroughly [illegible] there was a [illegible] and congratulated [illegible] on their work.

In the absence of Lieut.-Col. Renaut, the [illegible] regiment, Major W. H. [illegible] nard.

NOTES AND NOTICES.

For to-day's [illegible] wiches. Nourishing, [illegible] all lunch counters.

Dominion Day. The [illegible] will sell round trip [illegible] for Dominion Day [illegible] ada. Fort William and [illegible] good to go June 30th and July 1st, to return until July 2nd, 1908.

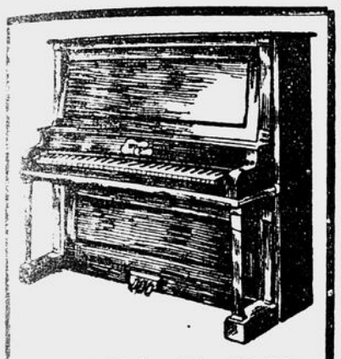

WILLIS PIANOS

One profit from manufacturer to consumer.

New Designs!
New Scales!

and the best results possible to be obtained in Pianos at the lowest prices.

INSPECTION INVITED

Willis & Co.

LIMITED,

600 St. Catherine Street West

Also sole Agents

Knabe Pianos, Newcastle Pianos, Dominion Pianos and Organs, Kingsbury Inner Player Autopianos, Cecilian Player Pianos, and other reliable makes.

WOMAN SWORE FALSELY

CASE OF THE WALKEM AT VICTORIA, B.C.

... June 17.—A sensa... the case of George ... was found guilty by ... weeks ago, on the ... abortion, and ... being heard by the ... Miss Bond, the ... confesses that ... in some of the im... and that Walkem did ... her to go to Seattle to have ... performed. She is now ... at San Bernardino, Cal. It ... letter written by her ... before the Minister of

WANT FAIR WAGE CLAUSE

A DEPUTATION TO INTER... G. T. R. MANAGER.

... fact that the negoti... ween the Grand Trunk ... of Ottawa on the ... the company's new sta... at that place were sup... been satisfactorily con... on the matter will ... Saturday, when a dele... Ottawa City Council ... Mr. C. M. Hays in an et... the railway to submit to ... the fair wage clause in ... for the construction of ... station and hotel, as though ... to be done by the gov...

... came up when Mr. ... appeared before the com... Ottawa, and was strongly op... on the ground that the ... was a question between ... and its workmen, and did ... the City Council. The ... likely to yield on this ... Ottawa aldermen evi... to show the labor men ... done their best.

...M. GAMBLING QUARREL

...UND GUILTY OF MAN... SLAUGHTER.

... Court of King's Bench ... on, in the case of Car... who was charged with ... Sylvio, by shooting ... gambling quarrel on Feb. ... a verdict of man... a recommendation to

...E FROM A PIER.

... boards from the Jacques ... Arthur Charbonneau, 28 ... was sentenced to three ... imprisonment by Judge Cho... Police Court, yesterday af...

...FOR MR. W. E. DAVIS.

... Davis, passenger traffic ... Grand Trunk, was yes... by the members of ... Passenger Association ... loving cup. The pre... at a meeting of the ... at the Isleway Club, ... the members spent ... day, with Mr. Davis as

FULL SPEED AHEAD.

C.P.R.'s Original Programme for Extensions to be Proceeded With.

ORDERS GIVEN TO RESUME WORK ON IMPORTANT NEW LINE IN THE WEST.

Winnipeg, Man., June 17.—The Canadian Pacific Railway has decided to proceed at once with further construction on the Moosejaw-Lacombe branch. This branch will be one of the largest and most important in western Canada, running from Moosejaw, on the main line, to Lacombe, on the Calgary and Edmonton branch, through a practically new country and one well-known to be of greatest agricultural value. Already about thirty miles of steel has been laid out of Moosejaw, and considerable work was done from the Lacombe end, but in the dull times work was stopped. The line will now be rushed to completion.

The above news will be welcomed with satisfaction, not only by the people of the west, but throughout Canada, as it indicates that in the opinion of the C. P. R. management, the prospects now amply justify the company in proceeding with the full programme of extensions which was decided upon before the present depression set in. The new line, which will cover a distance of 400 miles between Moosejaw and Lacombe, will practically parallel the new Saskatoon to Edmonton branch, recently completed, at a distance of from forty to fifty miles to the south, thus giving transportation facilities to a district, already fairly well settled, lying between the Saskatoon branch and the main line of the C. P. R.

MANY MISFORTUNES

DRIVE WILLIAM CUNNINGHAM TO ATTEMPT SUICIDE BY HIS WIFE'S GRAVE.

Bury, Que., June 17.—A tragic affair occurred here last night, when William Cunningham shot himself as he stood beside the grave of his wife, in the village cemetery. The bullet entered about four inches below the heart. However, he was able to walk to the hotel, where he reported his condition and called for a doctor. His condition is precarious, and the wound is regarded as extremely dangerous. Cunningham's home is at Ipswich, Mass. He arrived in Bury last night on the Halifax express. From the station he went to the cemetery, searched out the grave of his wife, and with a revolver turned against his breast fired. Finding that the wound was not immediately fatal, as stated, he made his way to the hotel not far distant, where he appealed for help. The misfortunes of the past year are no doubt responsible for the act. They date back to that fatal night, Sept. 14, last fall, when the southbound Sherbrooke to Boston train, crowded with people returning from Sherbrooke Fair, ran into a freight on the Concord division of the B. & M. Railway, between White River Junction and Concord, N.H. The coach next the baggage car was smashed, and nearly all the passengers in this car were either killed or injured. About thirty persons were killed and thirty-five injured. Among the passengers on that train were William Cunningham and his wife, formerly Miss Alice Vintinner, of Bury; also Mrs. William Vintinner and two other daughters, Miss Lillian and Miss Ella Vintinner. Mrs. Vintinner, Mrs. Cunningham and Miss Lillian Vintinner were killed, Miss Ella Vintinner was very seriously injured, and William Cunningham received injuries to back, chest and head from which he has never recovered. He has spent the year in Massachusetts. His own health did not return. He mourned the loss of his wife, and brooded over his misfortunes. Last night's act is the sequel of the past ten months' misfortunes.

TEN YEARS' WORK

HISTORICAL REVIEW OF TAYLOR PRESBYTERIAN CHURCH GIVEN BY THE PASTOR.

The Rev. W. D. Reid, pastor of Taylor Church, in a sermon on Sunday, reviewing the work of the past ten years, gave some very interesting figures and reminiscences. 'Ten years ago to-day,' he said, 'I first stood in this pulpit as the pastor of Taylor Church. I was then only a month from college, and looked forward with great hope and expectation to the future. In that time God has wonderfully blessed us, as the following statistics will show: During the ten years we have received into the membership of this church 1,493 people; of these, 890 have been received on profession of faith, and 603 by certificate. During that period I have officiated at 501 baptisms, 280 marriages, and 235 funerals. We have raised for missionary and benevolent purposes $10,830, and our total givings have amounted to the splendid figure of $89,718. Ten years ago we had a membership of 270; now, after paring our roll as low as possible, we have about 1,200 members in full communion. But statistics can never tell the tale, as to work done. Never were we more united and enthusiastic, or more earnestly determined to do our duty than now, and we look forward to accomplishing great things for God and humanity in the days to come.'

DAMAGE BY FOREST FIRES.

Vancouver, B.C., June 17.—A special despatch from Dawson states that forest fires are doing great damage along Lake Lebarge and at Minto. Fifteen miles of the Yukon telegraph line has been destroyed.

Henry Morgan & Co Limited.

Will Hold a Sale of

Liberty Satin Ribbon, To-Morrow

Double Faced Ribbon; all silk; all colors; widths 1 in., 1½ in., 2½ in., 3 in., and 5 in. To be cleared out at..... **Half their former prices**

The Men's Shoe Department

Announces a Special Sale for this Friday and Saturday, June 19th and 20th

50 pairs of Tan Oxford Ties, narrow toes. Regular price $5.50..... **At $2.50 a pair**

50 pairs of Patent Oxford Ties, narrow and medium toes. Former prices $5.00 and $5.50..... **At $2.50 a pair**

Sale of Furniture Coverings

Special lines..... **....Less 20 p.c.**

Remnants of Furniture Coverings..... **Less 25 p.c.**

One line of Silk and Tapestries suitable for Curtains and Portieres.

Ranging from 20 p.c. to 33⅓ p.c. discount

Awnings for Private Residences, Public Buildings and Stores. Estimates furnished upon request.

Window Shades in Opaque, Shade Cloth or Scotch Holland with lace to match.

Bunting and Flags in British, Canadian, French and American Ensigns; all sizes.

(On sale in the Curtain Department.)

Sale of Children's Silk and Muslin Headwear

Caps, Hoods and Hats..... **At 20 p.c. discount**

Sale of Trimmed Millinery

Hats and Bonnets at the following low prices:—

$ 7.50 Value for	**$5.00**	$16.50 Value for	**$11.00**
$10.50 " "	**$7.00**	$21.00 " "	**$14.00**
$12.50 " "	**$8.34**	$28.50 " "	**$19.17**

$35.00 Value for **$23.67**

SPECIAL SALE

Cutlery Department

On Friday and Saturday, June 19th and 20th

100 Berry Spoons, quadruple plate, former price $1.75..... **At $1.00 each**

50 Berry Spoons with gilt, regular $2.50. **At $1.35**

75 Cold Meat Forks, quadruple plate. Value $1.25..... **At 70c each**

Cold Meat Forks with Prongs. Value $1.65..... **At 90c each**

100 doz. Sheffield Steel (celluloid handles)

Dinner Knives. Regular $3.50. **At $2.75 per doz.**

Dessert Knives " $3.00. **At $2.25 per doz.**

(Warranted Good Quality.)

COLONIAL HOUSE,

MONTREAL.

Henry Morgan & Co Limited.

Wall Paper Department

Sale of special range of Wall Papers, at 15c, 20c, 30c, 40c and 50c to $2.50 per single roll..... **Less 50 p.c.**

The Cut Glass Department

Announces a very attractive sale, on

Friday, Saturday and Monday, June 19, 20 and 22,

of 3 Special Tables, formerly at $3.00, $5.00 and $7.50, consisting of Bowls, Nappies, Vases, Oil Bottles, Water Bottles, etc.,

At Greatly Reduced Price

Sale of 200 dozen Tumblers. Prices ranging from $1.00 to $3.00..... **Less 20 p.c.**

Exceptional Bargains in Stationery

Sale of Cambric Linen; made especially for Henry Morgan & Co. Ltd. Former price 15 cents a quire..... **At 35c for 5 quires**

125 Envelopes to match ..... **For 35c**

35 Papeteries for 15c each,

containing 24 sheets and 25 envelopes..... **For 15c**

An Unusual Value

Sale on Friday and Saturday

of the Special Pound Package of Stationery.. **At 20c**

Sale of Men's Furnishings

On Friday and Saturday, June 19th and 20th, Comprising Bargains of Unusual Interest,

Men's Underwear, White Cashmere Shirts and Drawers, very light weight, unshrinkable; former price $1.25..... **At 89c each**

Natural Wool Underwear, Shirts and Drawers (summer weight), former price $1.00.... **At 69c each**

Soft Bosom Shirts, best English Cambric, separate cuffs, choice, dainty patterns; former price $1.50 each..... **At 95c each**

Summer Outing Shirts in white, blue and tan duck and fancy stripes. Value $1.25.. **At 75c each**

Boys' Outing Shirts, best English Oxford, fancy stripes, fast colors. Value $1.00. **At 75c each**

The Ready Made Clothing Dept.

Will Place on sale

Friday and Saturday, June 19th and 20th

200 Youths' and Men's Scotch and English Tweed and Worsted Suits, light or dark shades of new designs; sizes 33 to 44. Regular $13.50 to $25.00..... **Less 50 p.c.**

150 Youths' and Men's Homespun and Oxford Tweed 2-piece suits (Coat and Pants) unlined, in light shades, sizes 33 to 40. Regular $10.50 to $15.00..... **Less 33 1-3 p.c.**

Youths' and Men's Washable Vests; sizes 33 to 44. Regular $1.25 to $4.50.... **Less 20 p.c.**

COLONIAL HOUSE,

MONTREAL.

Weekly Calendar

MIDSUMMER PICNIC

EAST END Methodist Sunday School

Saturday, June 20th, —TO— OTTERBURN PARK

ST. JAMES Methodist Sunday Schools

TWO SPECIAL TRAINS will leave G.T.R. Bonaventure Station, 9.30 a.m. and 1.30 p.m., stopping at St. Henri and Point St. Charles and St. Lambert.

RACES AND GAMES. REFRESHMENTS AT CITY PRICES.

Tickets—Adults, 65c; Children, 35c, to be had from members of the schools.

THURSDAY, JUNE 18.

The New DOMINION PARK

Added Attractions this Week.

7 GRUNATHOS 7

Marvellous Acrobats.

5 EDDYS 5

Acrobatic Cyclists.

Admission, 10c; Children, 5c.

ART ASSOCIATION

Phillips Square

Galleries of Oil Paintings, Water Colours and Statuary,

Open Daily Admission 25c.

MAILS FOR GREAT BRITAIN, EUROPE, &c. CLOSE AT MONTREAL.

June.

19	9.30	a.m.	Umbria, Cunard.
*19	6.00	p.m.	" Supplementary.
**19	6.00	p.m.	Victorian, Allan.
**20	1.00	p.m.	Kensington, Dominion.
22	9.30	a.m.	Kaiser Wilhelm II., N.G. Lloyd.
*22	6.00	p.m.	" Supplementary.
23	9.30	a.m.	Mauretania, Cunard.
*23	6.00	p.m.	" Supplementary.
24	9.30	a.m.	Deutschland, Ham. Amer.
26	9.30	a.m.	Carmania, Cunard.
*26	6.00	p.m.	" Supplementary.
**26	6.00	p.m.	Empress of Ireland, Can. Pacific.
**27	1.00	p.m.	Canada, Dominion.

*Letters may be posted up to 6.00 p.m.: other matter should be posted before 5.00 p.m.

Registered before 5.30 p.m.

**Parcels (per Parcel Post) are forwarded by the Canadian steamer, the last time of mailing at Head Office being 5.30 p.m. on Fridays and 12.30 p.m. on Saturdays.

Letters for the above mails may be posted at Postal Stations 'B' and 'C' up to within 15 minutes of the above mentioned hours of closing.

METHODIST CONFERENCE

DEPUTATION PRESENTS ADDRESS TO THE LIEUTENANT-GOVERNOR.

At the recent session of the Methodist Conference in Quebec it was arranged that an address should be presented to His Honor the Lieutenant-Governor. However, his illness interfered at the time, and yesterday a deputation consisting of the Rev. Principal Shaw, LL.D., the Rev. G. H. Williams and Mr. J. H. Holt, of Quebec, was courteously received by His Honor, to whom the following address was presented, the deputation being introduced by Dr. Shaw:—

'To His Honor, Sir Louis A. Jetté, K.C.M.G., Lieutenant-Governor of the Province of Quebec:

'The undersigned, representing the Montreal Conference of the Methodist Church in Canada, desire to approach Your Honor with assurances of the highest personal esteem for yourself and of loyal devotion to the throne of His Most Gracious Majesty the King, whom you so worthily represent.

'We may inform Your Honor that our Conference represents the various Methodist churches in Quebec and Eastern Ontario. It is served by 246 ministers, who with lay delegates are now in session in this ancient and most beautiful city of Quebec. As the largest Protestant denomination in Canada, we have our work widely extended over the Dominion, Newfoundland, China and Japan. We have eleven colleges, attended by 3,000 students, and our church is served by over 2,000 ministers.

'We are glad to take our place among the other religious denominations in building up our Canadian nationality on the basis of intelligence, regard for law and order, of high moral ideals of integrity, commercial, political and social, and of harmony among the different races and creeds of our Dominion.

'We again assure Your Honor of our loyalty and of the high esteem in which you are held by the ministry and laity of our church, especially in this great province of Quebec, over whose political interests you are called to preside.

'Signed on behalf and by order of the Montreal Conference of the Methodist Church.

'W. TIMBERLAKE,
'President.
R. CORRIGAN, B.A., B.D.,
'Secretary.
'WILLIAM I. SHAW, LL.D.,
'G. H. WILLIAMS,
'J. H. HOLT.
'Quebec, June 2, 1908.'

After the reading of the address by the Rev. Mr. Williams, His Honor expressed very cordial appreciation of the terms of kindness and loyalty conveyed in the address, and of the aim of the Methodist Church to unite with other denominations in promoting the highest interests of Canadian nationality.

W. C. T. U.

The annual public meeting of the Lawrence W. C. T. U. will be held tomorrow, at 8 p.m. The Rev. C. T. Scott, D.D., of Douglas Methodist Church, will give an address.

DECLARED INELIGIBLE

FOWLER, WHO RAN SECOND TO LONGBOAT IN THE BOSTON MARATHON, DEBARRED FROM OLYMPIC TEAM ON ACCOUNT OF PROFESSIONALISM.

Boston, Mass., June 17.—Robert R. Fowler, the great distance runner of the Cambridge Gymnasium, a member of the American Olympic team that went to Athens in 1906, and the man that was second to Tom Longboat, the Indian, in his record-breaking run from Ashland to Boston in 1907, and third in the race this year, was on Monday night, at the meeting of the selection committee of the American Olympic team in New York, declared ineligible.

The charge against him is that of professionalism, and, as the Amateur Athletic Union had no desire to have any of their men protested abroad, Fowler, although one of the best distance runners this country has ever produced, was left off the list when the make-up of the American team was completed.

The grounds on which the A.A.U. has founded its case against Fowler are very shallow. He is declared to have used his knowledge of distance running as a means of livelihood, although the only proof that can be brought against him is that he has been employed at Harvard recently as a rubber of the track team candidates.

A TRIP ON THE C. N. O. R.

A government inspection party returned to Toronto yesterday from a trip over the Canadian Northern Ontario Railway from Sudbury to Parry Sound. The terminal property at Sudbury was inspected and the trip down made by way of Romford Junction. The line was closely inspected all the way, and stops were made at important stations, the engineers expressing themselves as well pleased with the good condition of the roadbed.

CHIEF CARPENTER BETTER.

Chief Carpenter has improved wonderfully within the past few days, as yesterday he was able to leave his home in Lachute and drive fifteen miles to Lake Louisa, to spend the day on the old homestead where he was born. He expects to be able to pay a visit to his office by the beginning of next week. His right hand is entirely healed.

AGED HEBREW ASSAULTED.

Adelard Durand, twenty years of age, was arrested last night by Detective Viens, on a charge of aggravated assault. It is alleged that he struck and knocked down, an aged Hebrew, named Abraham Schneider, in Dorchester street east, the other night.

HELD ANNUAL MEETING

CANADIAN CRICKET ASSOCIATION DISCUSSES ADVISABILITY OF CHANGING ITS CONSTITUTION.

Toronto, June 17.—The annual meeting of the Canadian Cricket Association was held in the King Edward Hotel last evening. Those present were Messrs. Dyce Saunders, Toronto, in the chair; Terry Whitehead, Mimico; Smith Rawlinson, Grace Church; Garrett Hancock, St. Albans; McDonald, Rosedale, and Robertson, secretary of the Association.

It was reported that a considerable amount of discussion has taken place during the year, both verbally and by letter, with representative cricketers in Ottawa and Montreal as to the association changing its constitution and the formation of a provincial or western association, to manage all matters in connection with local or provincial cricket, leaving to the Canadian Cricket Association merely the management of international cricket and the selection of international teams.

SCULLING MATCH ARRANGED

(Canadian Associated Press.)

London, June 18—The Towns-Barry sculling match has been ratified.

GERMAN MOTOR RACE ENDS

Frankfort-on-the-Main, June 18.—The automobile race, under the patronage of Prince Henry of Prussia, which was started from Berlin on June 9, ended here last night. Of the 130 machines taking part in the race, 112 finished. The provisional winner is Fritz Erle, of Mannheim, but the official list has not yet been prepared. The course ran through Frankfort-on-the-Main, Odor, Steftin, Kiel, Hamburg, Hanover, Cologne and Bergstadt. The large majority of the machines were of German make, but ten Belgian drivers started, nine French, and several of other nationalities.

Grand Saguenay Excursion.

Owing to the success of last year's special outing trip to the far-famed Saguenay River, and to numerous enquiries for a similar Dominion Day excursion this summer, the R. & O. Navigation Company have decided to run one of their fine Lower St. Lawrence steamers through from Montreal, leaving on the evening of June 30th. Fare, $16.25, including meals and berths. This will be the only excursion to the Saguenay this season. For tickets, stateroom accommodation and all particulars, apply at ticket office, 128 St. James street, opposite Post Office. Jos. F. Dolan, city passenger agent.

SPORTING NEWS

LACROSSE.

Messrs. Carlind and Desse Brown Chosen to Handle the Shamrock-National Game at Mile End on Saturday.

Great interest is being evinced in lacrosse circles in the outcome of the Shamrock-National match which takes place on Saturday afternoon on the grounds of the former club at Mile End. Both teams had a good practice last night and will have a final turn-out to-day, after which they will rest until they meet the day after to-morrow.

Something of a sensation was occasioned last night when Paddy Brennan turned out in uniform and took his old place on the home. He contends that he is only getting into shape for the Olympic team, but it is thought by some that he will play for the balance of the season, and although he may not play against Nationals, yet he will be found included in the team when Shamrocks journey to the Queen City on Dominion Day and try conclusions with Toronto at Rosedale. Hoobin, who has also been chosen for the Olympic team, will be out at practice next week, it is said, and may possibly be found helping out his old team in a couple of important matches.

The men chosen to handle the game are both M.A.A.A. men. The officials of the interested clubs did not take long to come to an agreement on Tom Carlind and Desse Brown, and consequently the former presidents of the senior and intermediate series of the league will be referee and judge of play respectively.

Nationals are in fine fettle, and it is an open secret that their admirers expect to see them lower the champions' colors. The good fight made by the Frenchmen in Ottawa last week when short of the services of L'Heureux, is one of the reasons given for their belief in the ability of the Maisonneuve twelve to defeat their rivals.

Whatever the outcome the match is sure to be teeming with interest and excitement and a first-class exhibition of the national game may be confidently looked forward to.

BELAND TO COMPETE ALSO

QUEBEC ZOUAVE REPRESENTATIVE WILL JOIN OLYMPIC TEAM AND IS ENTERED IN THE 100 AND 200 METRES EVENTS.

Ottawa, June 17.—D. Beland, of the Quebec Zouaves, is the latest member of the Canadian athletic team which is to compete in the English Olympic games. Beland wired the hon. secretary of the Olympic Committee, Mr. Pereira, that his club had decided to send him, and will leave the Ancient Capital to-morrow, going direct to London, and there joining the other members of the Canadian squad. Beland is entered for the 100 and 200 metre races. He made a good showing in the Olympic semin-finals at Montreal, running second to Frank Lukeman, of the M. A. A. A., and qualifying for the finals. He also took a second in the first heat of the second trial, but in the final he made three false starts when between Kerr and Lukeman, and was disqualified. Beland claimed that he did not get a fair show.

OARSMEN FOR OLYMPIA

Toronto, June 17.—The entries for the Olympia regatta at St. Catharines on June 28, are all in and have been forwarded to the Canadian Olympic Committee at Ottawa, who will send them on to England. The Argonaut eight and pair will be sent to England without preliminary trial as none of the other aquatic entries have entered for these events. Three Halifax fours and one Argonaut four will contest the fours, while the following six scullers are entered: Lou F. Scholes, Toronto R.C.; Harry Jacob and Walter Bowler, Don R.C.; Wm. Duggan, St. Jooseph's R.C.; Halifax; John O'Neill, St. Mary's A.A. and A.C., Halifax, and Jas. Cosgrave, Argonauts.

The names of the eight, the pair, the winning four and two first scullers will be wired to Ottawa as soon as the trial regatta is over. These names will be at once cabled to England and will be the official representatives of Canada in the Olympic regatta, July 28.

NOTES ON SPORT

The following team has been selected to represent Victoria Cricket Club in their league match with Westmount on Saturday next at the Victoria grounds (Annex): T. Whittles (captain), A. H. Clapp, W. K. Clapp, Dr. A. M. Fyfe, N. S. Hoare, C. R. Jackson, F. Keyzer, A. Lewis, J. Lidgate, J. Mather, T. Muir. Spares, A. McPherson, A. Redfern, W. E. Welchman.

Players will meet at 2.30 p.m.; match commences at 2.45 sharp.

The Dominion Cotton Mills XI. to meet Lachine XI. on Saturday will be selected from the following:—G. Waterhouse (captain), W. J. Butcher, J. L. Brown, J. Rennie, G. Lomas, S. Frankland, B. Barrow, M. Moses, W. Barry, sr., C. Hansen, C. James, W. Murray, A. Rimmer, W. Howlett, B. Mackay, W. Baber.

Team leaves headquarters at 1.30 p.m., taking Notre Dame street car.

Point St. Charles play their next league match on Saturday with Longueuil on Beaver Field. Play starts at 3 p.m., sharp. Team—G. Willett, captain; W. Holton, W. Proctor, A. Hopkins, J. Black, J. Berman, C. Preston, S. Grace, A. Robinson, C. Wilson, E. Durrant, J. Robertson, S. Windsor and W. McLaren.

The fixtures for the M.A.A.A. grounds are as follows:—

June 20, football; June 27, football.

July 1, cricket; July 4, lacrosse; July 11, cricket; July 15, police games; July 18, football; July 25, lacrosse.

Aug. 1, football; Aug. 3, Caledonian games; Aug. 15, lacrosse; Aug. 22, cricket; Aug. 29, cricket.

Sept. 5, lacrose; Sept. 7, reserved; Sept. 12, fall handicaps; Sept. 19, lacrosse; Sept. 26, track championships.

Oct. 2, Westmount Academy games.

The Chateauguay Boating Club announce that war canoe practice will be held this evening at 7.45 o'clock sharp. All paddlers are requested to attend.

ROYALS LOST TO NEWARK.

Donahue's Wildness Gave Newark Lead of Five Runs in First Inning.

Newark, N.J., June 17.—Newark defeated Montreal to-day by the score of 5 to 3 in a listless game. After this disastrous session Donahue steadied down, and pitched well. Jack Neuer, who was cast adrift by Manager Stallings two weeks ago, was given another trial. He exhibited skyward tendencies in the sixth inning, and Mueller succeeded him in the seventh. The Royals could not land on the youngster, and were unable to increase their score.

While the visitors lost the game, they put up a good game of ball. Doctor Casey put up a grand game at third, and Evans also performed in great style at first base. The only enlivening feature to the contest was Corcoran's home run hit in the sixth.

Newark scored all of their runs in the first inning of the game, Donahue's erratic work being mainly responsible for five runs. All of the tallies were recorded after Kelly and Drake perished in a double play, four passes and a brace of singles being accountable for the score.

Montreal marked up two runs in the second. O'Neil went to first on balls and advanced to second on Evans's infield out. Neuer walked Louden, Jones following with a two base hit to right, which scored O'Neil. Louden was brought home on Clarke's sacrifice fly out to Drake. Corcoran, in the sixth, drove the sphere over the left field fence for a home run. The bases were empty at the time, and it was one of the longest hits ever made on the local grounds.

Harbusch, a catcher, formerly with the Brooklyn Union League team, reported to Dr. Casey this afternoon.

Score:

NEWARK.

	AB.	R.	H.	PO.	A.	E.
Devore, c.f.	2	1	0	3	0	0
Kelly, l.f.	4	0	1	1	0	0
Drake, r.f.	4	0	1	4	1	0
Engle, 3b.	4	1	1	0	1	0
Mullin, 2b.	3	1	1	2	2	0
Sharpe, 1b.	2	1	2	9	0	1
Mahling, s.s.	2	1	0	2	4	0
Stanage, c.	4	0	1	6	1	0
Neuer, p.	2	0	0	0	1	0
Meuller, p.	0	0	0	0	1	0
*Carisch	1	0	0	0	0	0
Totals	28	5	7	27	11	1

*Batted for Neuer in sixth.

MONTREAL.

	AB.	R.	H.	PO.	A.	E.
Joyce, l.f.	2	0	0	1	0	0
Casey, 2b.	4	0	1	1	5	1
Corcoran, 2b.	4	1	1	3	1	1
O'Neil, r.f.	3	1	0	1	0	0
Evans, 1b.	4	0	1	15	0	0
Louden, s.s.	3	1	0	1	4	0
Jones, c.f.	3	0	1	0	0	0
Clark, c.	2	0	0	2	0	0
Donohue, p.	3	0	0	0	4	0
*Needham	1	0	0	0	0	0
Totals	29	3	4	24	16	2

*Batted for Clark in ninth.

Score by innings—

Montreal .. .. .0 2 0 0 0 1 0 0 0—3
Newark .. .. 5 0 0 0 0 0 0 0 x—5

Summary—Two-base hit, Jones. Home run, Corcoran. Sacrifice hit, Mahling, Sharpe, Clark. Stolen base, Sharpe. Bases on balls, off Neuer, 5; off Donohue, 4. Struck out, by Neuer, 5; by Donohue, 2; Mueller, 1. Wild pitch, Donohue. Passed ball, Stanage. First on errors, Newark, 1. Left on bases, Newark, 6; Montreal, 5. Double plays, Louden to Corcoran to Evans; Casey to Corcoran to Evans. Time 2 hours. Umpire, Stafford. Attendance, 1,100.

EASTERN LEAGUE RESULTS

Baltimore, 5; Toronto, 2.
Toronto, 2; Baltimore, 1.
Providence, 6; Buffalo, 3.
Jersey City, 7; Rochester, 3.
Jersey City, 10; Rochester, 0.

EASTERN LEAGUE STANDING.

	Won.	Lost.	P.C.
Buffalo	26	18	.591
Toronto	22	18	.550
Baltimore	23	20	.535
Providence	22	21	.512
Newark	23	23	.500
Montreal	22	23	.489
Rochester	19	26	.422
Jersey City	17	25	.405

AMERICAN LEAGUE RESULTS.

New York 5, Chicago 2; Cleveland 2; Washington 0; Detroit 4, Philadelphia 3.

Standing—Chicago, Cleveland, St. Louis, Detroit, New York, Philadelphia, Boston, Washington.

NATIONAL LEAGUE RESULTS.

Chicago 2, Philadelphia 2; Brooklyn 5, St. Louis 0; New York 2, Cincinnati 1; New York, 4, Cincinnati 3; Pittsburg 14, Boston 4; Pittsburg 4, Boston 2.

Standing—Chicago, Pittburg, Cincinnati, New York, Philadelphia, Boston, St. Louis, Brooklyn.

BLUE BONNETS.

For a mid-week crowd the number that turned out at Blue Bonnets came as a surprise, and the large fields, close finishes and fine weather, made yesterday one of the most enjoyable days of the meeting.

The executive commitee of the Jockey Club decided yesterday that the present meeting should not be extended beyond the originally scheduled thirteen days, so the meeting, instead of being continued for another two weeks, as was contemplated, will close on Saturday.

SUMMARY.

First race, four furlongs—1, 'Thetis,' 110, Shilling; 2, 'Lillypad,' 110, McCahey; 3, 'Miss Shannon,' 110, C. Koerner. Also ran: 'Mardella,' 'Catherine Cardwell,' 'Fairy Sprite,' 'Ballet Girl' and 'Southern Bride.'

Second race, four furlongs — 1, 'Low Heart,' 110, Swain; 2, 'Col. Zeb.' 113, Moreland; 3, 'Ceremonius,' 113, Murphy. Also ran: 'Columbus,' 'Averight,' 'Leonard,' 'Quantico,' 'Edwin L.', 'Jim Parkinson,' 'Harold A. Frank' and 'Gold Find.'

Third race, one mile—1, 'Debar,' 109, C. Koerner; 2, 'St. Clair,' 112, Moreland; 3, 'Lally,' 112, Shilling. Also ran: 'Disobedient,' 'Lord Dixon,' 'Niblick,' 'La Thorpe' and 'Grafton.'

Fourth race—1, 'Doubt,' 107, Shilling; 2, 'Rio Grande,' 108, C. Koerner; 3, 'Leonard Joe Hayman,' 109, Englander. Also ran: 'Almandine,' 'Lady Isabel,' 'Autumn King' and 'Cursus.'

Fifth race, steeplechase, about 2 miles—1, 'Manzano,' 148, Grantland; 2, 'Ballycastle,' 140, Musnada; 3, 'Flying Virginian,' 145, Johnston. Also ran: 'Denier,' 'Glencastle' and 'Firefly.'

Sixth race, seven furlongs, for three-year-olds—1, 'Jane Swift,' 111, Shilling; 2, 'Miss Marjorie,' 109, Murphy; 3, 'Wavecrest,' 115, McCahey. Also ran: 'Pan de Oro,' 'Javotte' and 'Sussex.'

GOLFING GOSSIP.

As these lines appear in print the greatest event in the golfing world, the Open Championship, will be in progress at Prestwick. Unlike the other great meeting, the Amateur Championship, the competition under discussion, is decided under medal conditions, the player who returns the lowest score for four rounds of 18 holes, two to-day and two to-morrow, being adjudged the winner.

Seventy-two holes play is a severe test, and with the long list of first class talent to choose from, it is no easy matter to foretell the winner. A prominent professional of a Montreal sourse was asked his opinion, and he inclines to the chances of one of the great triumvirate, Braid, Taylor, and Vardon, with Arnaud Masey's name added as the next probability. Certainly, the triumvirate all seem to have a strong likelihood of again annexing the trophy among them. Ten times out of the last fourteen years have they secured premier honors, Vardon having four, and the other two three victories to their credit. Prestwick, however, seems to suit Vardon. On the last two occasions on which the meeting fell on the Ayrshire links, to wit, in 1898 and 1906, he secured the blue ribbon, but Mr. John Ball, jr., has a creditable championship record at Prestwick also, his only Open Championship having been won there in 1890, while in 1888 and 1899 he carried off the amateur event on the same green. Other circumstances being equal, one naturally inclines to the local professional, his knowledge of the green under every condition giving him an advantage. Thus the name of John Hunter must not be omitted, and for the same reason Mr. A. R. Aitken must also be taken into account. Such, however, is the excellence of the play of those in the first rank that different courses seem to effect them but little, and the names of the two last named are not added even as probabilities, but are merely noted as having the advantage of playing at home. For the same reason Willie Fernie's name might almost be added. It is exactly a quarter of a century since the veteran won at Musselburgh, but who will say that his hand has lost its cunning, and does not, his connection with the adjoining Troon course makes Prestwick almost a home green to him? Whether a new name, professional or amateur is added to the list or not, the contest is sure to be interesting.

Both the Royal Montreal and Outremont Golf Clubs play out of town matches on Saturday. Royal Montreal go to Toronto to try conclusions with the Toronto Club, and Outremont will play Ottawa in the Capital.

The Metropolitan golfers start their competition for the Ramsay cup. This trophy is for scratch players, and thirty-six holes are played. The first 18 holes will be decided next Saturday, and the remaining 18 on the following Saturday. The all-summer handicap also starts the day after to-morrow, so th city links will be kept busy.

At Beaconsfield, Saturday is the last day for playing the second round in the Shoosy cup, a competition under match conditions, which has now been running for the past two weeks.

More than ordinary interest attaches to the two out of town matches, one in Toronto and the other in Ottawa, in view of the Interprovincial match, which takes place at Dixie next week on the opening day of the championship week. Quite a number of those chosen to represent Ontario will probably be taken from the two clubs under discussion, and as the same thing can be said of the Montreal clubs it should be possible to get a line, however imperfect, on the relative strength of the two provinces.

LAWN BOWLING

The following players will represent M. A. A. A. and Westmount in their match on the lawn of the former to-morrow evening:

Rink No. 1.

M.A.A.A.	Westmount
W. V. Taylor	F. H. Scott
Alf. Evans	S. F. Rutherford
J. H. Louson	H. E. Sucklings
W. E. Findlay (Skip)	D. M. Wilson (Skip)

Rink No. 2.

A. J. Ayer	G. H. Allen
J. R. Henderson	S. A. McMurray
P. B. Tyler	James Baillie
Geo. H. Cornell (Skip)	Wm. Brown (Skip)

Rink No. 3.

H. Fisher	A. E. Christmas
C. A. Lockerby	H. H. Gardiner
W. J. R. Hughes	W. S. Wilson
Robt. Thompson (Skip)	J. W. Brown (Skip)

Rink No. 4.

L. A. Whittet	H. D. G. Stewart
W. G. Robertson	Hugh Aird
L. S. Alexander	Harry Rose
Alex. Williamson (Skip)	Fred. Fowler (Skip)

Rink No. 5.

J. F. Scriver	W. Abbott
T. Mc. Hutchison	H. Mason
J. F. McLaren	Alf. G. Gardner
James Wilson (Skip)	A. W. D. Howell (Skip)

ST. JOHN'S SCHOOL SPORTS

The results of St. John's School sports, which were held on Saturday last, are as follows:

1. Senior, 100 yards—Young (i).
2. Junior, 100 yards—Smith (iii).
3. Prep., 100 yard—Woods.
4. 10 and under, 100 yards—Black (iv.).
5. Senior, 440 yards—Renaud.
6. Junior, 880 yards—Hebden.
7. Senior, long jump—Young (i.).
8. Senior, high jump—Young (i.).
9. Prep., 440 yards—Pope.
10. Junior, long jump—Hebden.
11. Senior, sack race—Pitblado.
12. Prep., sack race—Black (iv.).
13. Senio, mile—Milestone and Renaud dead heat.
14. Prep., high jump—Harrower (ii.).
15. Junior, all fours—Black (iii.).
16. Senior, three-legged race—Young (i.) and Milestone.
17. Junior, three-legged race—Hebden and Traversy (ii.).

FISHING ON HORSEBACK.

(From 'Fry's Magazine.')

On the California coast they fish on horseback. After a big blow enormous numbers of squids are sometimes seen washing about among the pounding breakers.

When such news comes to the town every man or boy who can beg or borrow a horse goes galloping down to the beach armed with a six foot bamboo, at the end of which is a strong steel hook.

They dash into the surf and, driving the sharp steel into the squirming, jelly-like creatures, haul them ashore one by one, and leave them lying high and dry upon the beach, pumping [illegible] and with their [illegible] cooling about the [illegible] for a couple of [illegible] hours.

Their flesh [illegible] a long, opal tinted bone which [illegible] from the tip of the tail to [illegible] forms the cuttlefish bone of [illegible] and the eyes, which when dried [illegible] large, dull pearls, find a ready [illegible] among curio dealers.

CRETONNES and WILLOW FURNITURE

Castle & Son

St. Catherine St. W.

To find your way about the city you must have a Guide and Map to the City

You can get these and all kinds of souvenirs, view books, etc., at

Chapman's Book Store

513 St. Catherine Street W.

Near Metcalfe St.

FAKES AND FAKERS.

To all Persons

Fakes [illegible] pocket [illegible] mean [illegible] jures [illegible] bodies [illegible] have [illegible] a word [illegible]

I was [illegible] [illegible] while I [illegible] Fakes. [illegible] hands of [illegible] with a view [illegible] plotted [illegible] to and other

Firstly, [illegible] Curative [illegible] [illegible] cross.

I also take [illegible] [illegible] [illegible]

UNTRIMMED SHAPES

Regular $1.75, $2.00, $2.50, $3.00 and $4.00 American and Parisian shapes, Milans, rustic straws and chips, in nearly all shades. .50

The John Murphy Company Limited

FRENCH FLOWERS

A special purchase of American beauties, large roses, sprays, wreaths of wild flowers and blooms, values $1.00, $1.50, $2.00, $2.50, $3.00 and $3.50. .35

TWENTY-ONE FEATURES, FRIDAY, AND EACH ONE SPECIAL

LINERY

50 hats such as sell for $5, $7.50, $10, $12.50 and $15, trimmed by our own milliners, correctly and very artistically. $3.95

SILK WAISTS

Finely lace trimmed, and worth $5 and $6, 75 of them bought by us at about half price, and offered at each $2.95

LACES

The higher class productions—guipure, medallions, and appliques, black, white and cream; oriental medallions in white and cream; copy of rose point flouncing; values .35 right up to $15. Half Price

RIBBON REMNANTS

.10 to $1.50 qualities gathered from our millinery salon—fine silk taffetas, pure silk duchesse, French and Swiss dresdens, this season's and staple colors. Half Price

PARASOLS

$2.50, $3, $3.50 and $4 are the values of 35 parasols, chiefly silk, plain and fancy effects, because more or less soiled, offered at $1.39

WHITE LAWN SKIRTS

The price would not pay for material alone. 195 of them, both plain and fancy, some being neatly trimmed with lace insertions. $1.00

TWEED COSTUMES

$15, $18.50, $20 and $25 are the regular prices of 16 tweed costumes, we propose to clear out Friday, at $9.25

CORSETS

Summer weight models, batiste and coutil, this year's styles, medium and high bust, medium and low backs, all regular sizes, $1.00 values. .75

Substantial Lingerie Blouses

$1.50, $1.75, $2.00 and $2.25 Qualities Specially purchased to sell at $1.00

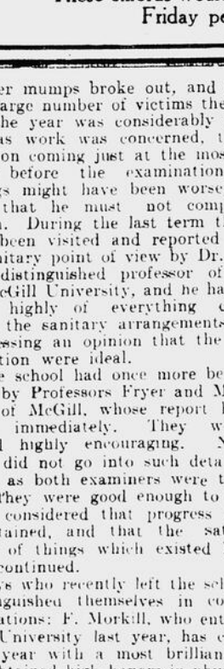

Another success in the blouse market—that's the explanation. 500 waists are being unpacked as a result of it and are being made ready for Friday shoppers.

They are pretty fine lawns, pintucked, embroidered, hemstitched, lace trimmed and allover embroidered, in a manner you would expect to pay $1.50, $1.75, $2.00 and $2.25 for.

We want to dispose of every single one of the 500 blouses in one day. That's why we made the price..... $1.00

(You can see the real worth of them in the window).

Ladies' Oxfords $1.79

Newer Still

Not more than 48 hours out of the factory, 500 pairs of ladies' oxfords—Russian tans, tobacco browns, patent leathers and vici kid—have just been deposited in our department and will all be arranged according to sizes ready for your selection to-morrow.

They are in button, blucher and plain lace styles each in their class the newest cut; New York, Cuban and common sense heels, extension edge soles, pointed and commonsense capped toes, sizes 2 to 7.

These oxfords would be good value at $2.50, $2.75 and $3.00. Friday per pair $1.79

BABYWEAR

Underwear, muslin dresses, coats, rompers and dresses of cashmere worth $1.50, $1.75 and 2.00. $1.00

BABY'S HOODS AND HATS

Suitable only for knock about wear, while sunning in the baby carriage, or away in the country. .10

CHILDREN'S STOCKINGS

1000 pairs of Children's stockings in summer weights, guaranteed fast in color, ages 4 to 16 years. .25

FANCY COMBS

40 only handsome back combs and 3 piece sets in shell, transparent and amber, very fine mounts in new designs, values $5.00 to $12.50. Half Price

NIGHT GOWNS

Fresh from the factory, slip over style, fine Nainsook, neck and arms finished with crochet work, threaded with silk washing ribbon. Worth $1.50. $1.00

HUCK TOWELS

For the bedroom, fringed, plain white and colored borders, 18 x 36, worth .45 per pair. .34

BED ROOM TOWELS

Fine huck, hemmed, sizes 18 x 38, borders plain white, worth .50 per pair. .40

TABLECLOTHS

All pure Scotch linen 8 x 10, full bleached; regular price $2.50. Friday $1.49

TABLE NAPKINS

Hemmed and ready for use, size 18 x 18, a special line for restaurants, $1.50 values. Friday per doz. $1.00

...OP'S COLLEGE SCHOOL

...adMaster Submits Most Encouraging Reports.

...e, June 17. The three days' ...ses in connection with ... College School, Lennoxville, ...ended to-day. They began ... a cricket match on Mon... 15, between an eleven cap... headmaster and the school ...mately, heavy rain ca... play. The school team ... 28 runs.

...e school annual athletic ..., of which the results ... Friday. The day was, for ... and pleasantly cool. A ... of the friends of the school ...nessed some excellent ... keen competition was ... championship medal and ... ...ormance of some of the ... ...ed a very high stan... ...ening the school gave ... ... which was very ... ...ed under the careful ... Mr. Hudspeth was ... ...essfully. This ... ...popular every year, ...here was a full choral ... ... with an address by ... E. Wright, rector of ... ...ommander, taking as his ... ... The main Christ ... ... world, which had ... ...ption of goodness, ...ompose of goodness ... ...ntentions, motives, ...and physical ... ...manliness. Nor ... ... The cross for ... ... most ... ... the true Christ ... ... the Master are ... ...ecome the cour... ... ...and most Moral

...ruptions

...only way to get rid ...mples and other erup... to cleanse the blood, ...e the digestion, stim... ...e kidneys, liver and ...e medicine to take is ...'s Sarsaparilla ...as cured thousands.

...cowardice is too common. We can show ourselves true men, Christian men first by keeping the picture of Jesus' life before us, and trying to follow his example, and, secondly, by keeping constant communication with him by prayer. Pray God to make you true men.

The choir sang the anthem, 'Rejoice, the Lord is King,' very creditably, and Mr. Edmund Burke, an old boy, of whom the school is very proud, sang at the close of the service, Gounod's 'O, Divine Redeemer.' Mr. Burke was in magnificent voice, and charmed everybody with his beautiful rendering of his selection. His fine voice was heard to great advantage in the forte passages, while the tender pathos of the refrain, 'O, Divine Redeemer,' touched everybody's heart who heard it. The crowded congregation who were present must all feel very grateful to Mr. Burke for his exceeding kindness in coming to his old school to sing. Mr. J. W. Bearder, organist of St. Peter's Church, Sherbrooke, kindly came over and accompanied Mr. Burke to the satisfaction of all concerned.

At 12 o'clock the company proceeded to the Bishop Williams's Hall for the prize distribution, by the Rev. Dr. Shreve, rector of Sherbrooke. There were also present on the platform, the Rev. E. J. Bidwell, D.C.L., headmaster; Messrs. R. N. Hudspeth, M.A., second master; J. Tyson Williams, B.A., headmaster of the preparatory department; R. Alcock, B.A.; A. W. Darnill, B.A.; E. O. Call, B.A.; R. V. James, E. H. Williams, E. B. Mackay, B.A.; R. S. Collins, B.A.; C. F. Wanstall, of the school staff; F. W. Frith, M.A., secretary; H. R. Fraser, K.C., chairman; H. M. Price, Robert Campbell, D.C.L.; R. T. Heneker, K.C., directors; the Hon. Senator Baker, D.C.L.; the Rev. R. W. E. Wright, M.A., and the Rev. Canon Shreve. A large company of parents and friends were in the body of the hall.

The headmaster opened the proceedings with his annual statement of the progress of the school. He said that this was the sixth prize distribution at which he had been present, as he took charge of the school shortly before the close of the school year in 1903. He well remembered how impressed he was at the time with the great opportunities that seemed to offer themselves, while at the same time he had some idea of the difficulties to be surmounted before success could be attained. He also called to mind with great gratitude the very encouraging words that Lord Minto, who was present on that occasion, had spoken to him. Even far away as he was in India, he still took an interest in their school. He hoped that the present Governor-General would soon be able to fulfill his promise to visit them. They had passed a good year on the whole. The numbers had been well maintained, and the tone and discipline good. Till quite the end of the school year they had been free from any of those epidemics which so greatly interfere with the life and work of a school. But unluckily they did not escape, as at Easter mumps broke out, and owing to the large number of victims their record for the year was considerably spoilt, as far as work was concerned, the interruption coming just at the most critical time before the examinations. Still things might have been worse, and he felt that he must not complain too much. During the last term the school had been visited and reported on from a sanitary point of view by Dr. Starkey, the distinguished professor of hygiene at McGill University, and he had spoken very highly of everything connected with the sanitary arrangements, besides expressing an opinion that the site and situation were ideal.

The school had once more been examined by Professors Fryer and Macnaughten, of McGill, whose report he would read immediately. They would be found highly encouraging. Naturally, they did not go into such detail as last year, as both examiners were the same, and they were good enough to say that they considered that progress was well maintained, and that the satisfactory state of things which existed last year still continued.

Boys who recently left the school have distinguished themselves in college examinations: F. Morkill, who entered McGill University last year, has closed his first year with a most brilliant record. He obtained high honors in physics, physical laboratory, descriptive geometry, dynamics, and plane geometry. He was fifth in aggregate standing of his year, and obtained a prize for general proficiency. In second year science, Von Pozer did extremely well, obtaining first class honors in physical laboratory, chemical laboratory, and materials of construction, and high honors in other subjects, while in second year medicine, Murray McNaughten took honors in pharmacology and organic chemistry, being second on the whole list in the latter subject. Boswell, McLennan and Campbell all passed into the Royal Military College, Kingston.

He had also to announce that he had just heard that all their three candidates for the R. M. C., Kingston, this year had passed successfully, Fisher obtaining fourth place on the list, Stuart twenty-eighth, and MacPherson thirtieth. He offered them all his warmest congratulations.

There was another department of school life, which, though he did not want to make too much of it, he could not entirely pass over. They had an extraordinarily good athletic record this year. He questioned if it had ever been beaten. The Rugby football team did not lose a match, and had very few points scored against them. The hockey team, which, of course, played more matches, and therefore was exposed to more chances of defeat, also never had their own colors lowered in their regular matches. They were only once defeated, and that was by the intermediate champions in an invitation match, but none of the teams of their own calibre could approach them. Then, too, for the first time they had taken part in the inter-school rifle competition, organized by the commandant of the Royal Military College, Kingston, while at the same time they had played several cricket matches, so that their activities were numerous. Their annual athletic sports also showed some very creditable results, so that parents might be sure that boys at this school lived a healthy and active life.

The headmaster then thanked his staff, including Miss Jeffery and Mrs. Holt, for their support during the past year. They would, he was glad to say, remain practically the same, which ensured continuity of work. He wished to call attention to the enlarged and improved premises of the preparatory department, which was now thoroughly equipped for fifty boys.

Speaking to the boys, the headmaster said that he thought that there was now a good spirit in the school. Their records showed that. He reminded them that their conduct and bearing were the best advertisement for the school, if it was of the right kind. He thanked the preacher, one who had the interests of Lennoxville at heart, and who was a valued friend of his own, for the noble words they had heard that morning. He also alluded to the kindly service of Mr. Bearder in coming over to accompany Mr. Burke, of whom they were all so proud, and whose beautiful singing was much appreciated. He concluded by offering Canon Shreve a hearty welcome, and asking him, after he had distributed the prizes, to speak a few words to the boys out of his wisdom and experience.

Dr. Shreve then presented the prizes, a notable feature connected with the distribution being that two prize winners were sons of Old Boys, who were present to see their sons receive their prizes, the Rev. J. Hepburn, of Richmond, and Mr. Arthur Abbott, of Montreal. Dr. Shreve then, in a witty and humorous speech, addressed the boys. He first thanked the headmaster for his kind welcome, and went on to say that he was glad to take part in the recognition of the merit of those who had won distinction both in work and games. He also asked for consideration for the boys who had not won prizes, and begged them not to be discouraged, but to try again next year. In urging them to remember that they were here for development, he illustrated his argument by showing how a mass of iron ore worth a hundred dollars could be developed into hair springs for watches worth five thousand times that amount. He concluded by wishing them all a pleasant holiday. A vote of thanks to Dr. Shreve, moved by Mr. Fraser and seconded by Mr. H. M. Price, of Quebec, was carried with the usual acclamation, and the proceedings terminated with three cheers for the headmaster, followed by the National Anthem.

PRIZE LIST.

Following is the prize list:—

Governor-General's medal—J. R. C. Murray.

Lieut.-Governor's medal—E. S. Spafford.

Eastern Townships medal — C. M. Black.

Pattee shield—J. R. C. Murray.

Old Boys' prize—J. R. C. Murray.

The Irving prize—J. K. M. Green.

The Chancellor's prizes for classics—1, J. R. C. Murray; 2, H. K. Hepburn; 3, C. M. Black.

The Principal's prize for divinity—J. R. C. Murray.

Special prize for Greek—J. R. C. Murray.

The Headmaster's prize—1, K. Stuart; 2, H. W. MacPherson.

Prize for greatest service in the school—F. S. Spafford.

Mrs. Ready's prize for music—P. Stewart.

Mr. Hudspeth's prize for music—T. Hamer.

The Chairman's prize—D. S. Fisher.

Mr. J. A. Ready, prize for science—H. A. Paddon and H. B. Price, equal.

Mr. C. C. Kay, prize for drawing—Upper School, H. D. Powell; Lower School, J. C. Morrow.

Divinity Prizes.

Remove—H. K. Hepburn; Form V.—C. M. Black; Form IV.—E. H. Greenwood; Form III.—J. A. Abbott.

French Prizes.

Department of Education prize—H. K. Hepburn; Form VI. (second prize)—J. R. C. Murray; Remove—G. Savage; Form V.—C. C. Phillips; Form IV.—E. H. Greenwood; Form III.—J. A. Abbott.

Form Prizes.

Remove—1, H. K. Hepburn; 2, G. Savage.

Form V.—1, C. M. Black; 2, C. C. Phillips.

Form IV.—1, E. H. Greenwood; 2, J. K. M. Breen.

Form III.—1, J. A. Abbott; 2, E. N. Mabee.

Extra Mathematical Prizes.

T. Hamer, J. C. Morrow.

Choir prize—H. K. Hepburn and Atkinson, equal.

Preparatory School.

Divinity—H. G. Greenwood.

Classics—H. G. Greenwood and G. D. Falkenberg.

Mathematics—S. B. Davis.

Form prizes—Remove, G. D. Falkenberg; 2, ... Powell; 2b, H. A. Laurie; 1, W. V. Hamer.

PILES Dr. Chase's Ointment is a certain and guaranteed cure for each and every form of itching, bleeding and protruding piles. See testimonials in the press and ask your neighbours about it. You can use it and get your money back if not satisfied. 60c, at all dealers or EDMANSON, BATES & Co., Toronto.

DR. CHASE'S OINTMENT

STRIKES ARE ENDED

BRICKLAYERS CHOSE AN INOPPORTUNE TIME.

The strikes of the bricklayers and the textile workers are at an end.

That of the bricklayers was declared to be a thing of the past ten days ago by the contractors, who had secured all the labor that they required outside of the union. Now it is stated that the union will officially announce at Friday's meeting that the fight has been lost, and that the members may accept work where they can find it for whatever they can get.

A labor leader in discussing the situation with the 'Witness' to-day said that the bricklayers took a very inopportune time to strike, and besides they were not supported by the other trades, who looked upon them as the aristocrats of the labor movement. The bricklayers are a separate and distinct body, and are not affiliated with the Federations of Labor. They, therefore, cannot call upon the others for help, and especially in face of the fact that when the carpenters were fighting for a better status they went on working. As a matter of fact, many of the labor people look upon the defeat of the bricklayers union with a degree of satisfaction.

The workers of the Valleyfield mill of the Montreal Cotton Company, returned to their looms on Tuesday, accepting the cut of ten percent in wages after being idle for a month. There were three thousand of them.

MOONLIGHT EXCURSION.

The annual moonlight excursion under the auspices of the Young People's Society of St. Mary's Anglican Church will be held to-morrow evening. The steamer 'Beaupre' will carry the excursionists, leaving Victoria pier at 8 o'clock, and Desery street wharf, Hochelaga, at 8.15 p.m.

TO QUEBEC TERCENTENARY.

Special Excursions at Low Cost.

Three trips will be run by the commodious steamer 'Beaupre' during the first week of the celebration, leaving Montreal at 8 p.m. on July 20, 22 and 24, reaching Quebec the following morning and remaining there until 11 p.m. and reaching Montreal about noon the following day.

The fare, including berth each way, meals while in Quebec and breakfast returning, will be $10. Passengers will be enabled to spend the whole day and the evening in Quebec and thus see the illuminations and evening performances. Tickets and stateroom accommodation may be had at the R. & O. ticket office, opp. Post Office.

The Daily Witness.

SUBSCRIPTION RATES.

'Daily Witness' .. .. .. 12 mos.	$3.00
'Weekly Witness' .. ...12 mos.	1.00
'World Wide' .. ..12 mos.	1.50
'Northern Messenger' . 12 mos.	.40

CLUBBING RATES.

Two or three publications to the same address.

	worth	only
'Daily Witness' and 'World Wide'	$4.50	$3.30
'Daily Witness' and 'Messenger'.	3.40	3.10
'Daily,' 'World Wide' and 'Messenger'	4.90	3.40
'Weekly Witness' and 'World Wide'	2.50	2.00
'Weekly Witness' and 'Messenger'	1.40	1.20
'Weekly,' 'World Wide' and 'Messenger'..	2.90	2.20

Postage included for Canada (Montreal and suburbs excepted), Newfoundland, Great Britain, Malta, Gibraltar, New Zealand, Jamaica, Trinidad, Bahama Island, Transvaal, Barbadoes, Bermuda, British Guiana, British Honduras, Ceylon, Gambia, Sarawak, Zanzibar, Hongkong and Cyprus.

U.S. Postage for United States, Alaska, Hawaiian and Philippine Islands, 'Daily Witness' subscriptions at $3.00 include postage, but 35c must be added for 'Daily Witness' at club rates; 'Weekly Witness,' 50c extra; 'Northern Messenger,' 50c extra, except in 'Messenger' clubs to one address, when every four copies will be fifty cents extra postage per annum.

Foreign postage extra to all countries not named in the above list as follows: 'Daily Witness,' $3.50 extra; 'Weekly Witness,' $1 extra; 'Northern Messenger,' 50c extra; 'World Wide,' subscription price, including postage to foreign countries, only $1.50.

The last edition of the 'Daily Witness' is delivered in the city every evening of publication at $4 per annum, and 'World Wide' at $1.50 per annum.

All business communications should be addressed 'John Dougall & Son, 'Witness' Office, Montreal.' All letters to the Editor should be addressed 'Editor of the 'Witness,' Montreal.'

While the publishers of the 'Witness' exclude from its columns all financial and other advertisements which they consider calculated or intended to take advantage of or injure the reader, it must be understood that they in no way guarantee advertisements, and must leave their readers to exercise their own discretion in the way of putting faith in them. It is, of course, impossible to know much about mining advertising, which offers probably the most speculative and, therefore, the most risky of all investments. The great chances of gain are balanced by the great chances of loss, and no one should invest in a very speculative property more than he can afford to lose.

Saturday Advertising.

ADVERTISERS will find it to their advantage, in securing proper display and classification, to send in their orders early. The 'Witness' Office is open until 6.30 p.m., and insertion will not be guaranteed on orders for Saturday received after that hour on Friday.

D F.Q. 7 C F.M. 14 **JUNE** ◐ L.Q. 21 ● N.M. 28

S	M	T	W	T	F	S
..	1	2	3	4	5	6
7	8	9	10	11	12	13
14	15	16	17	18	19	20
21	22	23	24	25	26	27
28	29	30	..	..	..	..
..	..	..	..	..	..	..

Readers of the 'Witness' removing to the seaside or country during the summer months can have the 'Daily Witness' each day of publication, by mail, at twenty-five cents per month, Great Britain and the United States included. To include the 'Illustrated Witness' ten cents additional per month.

THURSDAY, JUNE 18, 1908.

The Liberals ascribe Mr. Bourassa's victories both in St. Hyacinthe and Montreal to the action of the returning officers. At St. Hyacinthe, according to the first showing, it required the vote of the returning officer to elect Mr. Morin, but upon the recount two polls were disfranchised altogether by the act of their deputy returning officers, one of whom initialled all the ballots, while another not only initialled but numbered them. In St. James's division of Montreal the returning officer, after giving out a certain majority for Mr. Bourassa, later determined and certified to a figure which reduced that majority almost to half. The Liberals think that a recount might wipe the majority out altogether. Now, as regards the Liberals as a party, they would seem to deserve no sympathy in the loss of either or both of these constituencies, seeing that where there was error, it was the result of the dereliction of their own officers. If the St. Hyacinthe officials were tampered with, and two parishes were disfranchised on purpose, then they appointed bad men. If the errors were simply mistakes, as is presumable, then they appointed incompetent men or failed to instruct them. It would be quite easy to have simple printed instructions to put into the hands of deputy returning officers, to depart from which should be a serious misdemeanor. But we are too much in the habit of looking on things from the standpoint of party. The party really to be considered is the voter. It seems monstrous that not only should a candidate be wronged, but that whole parishes should be robbed of their franchise, and a constituency of its choice, as might easily be the result of such blunders as have been held to vitiate the St. Hyacinthe ballots. We do not question the interpretation of the law, but it is plain that the object of the law is to secure to the people their choice. Why, then, should it be so worded as to render the people's honorably, laboriously, and plainly recorded choice void through a trifling act of gross stupidity, or, as might be imagined, through treasonable intent.

The comparative cost of the transportation of grain from the western fields to New York and Montreal, as shown in the 'Witness' during the past few days, has caused a big scare among the grain men of New York. New York used at one time to ship ten and twelve times as much as Montreal did, and now New York is startled to find that Montreal ships four times as much as she does. Anxious meetings have been held to discuss this. The New York newspapers have voiced the demands of exporters for lower rates, so as to be able to meet what they call 'the present competition of Montreal,' and they blame the United States railways concerned for the fixing of rates which discriminate against their port. It is found, for instance, as we showed yesterday, that grain can be brought to Montreal by the all-water route from three and a half to four cents a bushel cheaper than it cost to take it to New York; while by the lake and all route the difference in favor of Montreal is 2.65 cents a bushel. Actually, at present rates, as the table we published on Tuesday shows, New York could not compete with Montreal even if ocean carriage from the former to Liverpool were free. Even then the difference in favor of Montreal would be nearly half a cent a bushel. What the New York Produce Exchange and other concerns interested may be able to do in the way of inducing the railways to cut their rates remains to be seen; but a speaker at one of the New York meetings discouragingly remarked that if they did get a reduction there would immediately be an equivalent reduction on water carriage to Montreal. It is incontrovertible that it is Montreal's natural geographical advantages and the improvements to her canals and waterways' system in general that have secured the bulk of the business for the Canadian route; and it would seem that New York cannot under free competitive conditions hope to regain her former lead. It is another evidence of the controlling character of the rates established by a water route, and should inspire Canadians with the wisdom, nay, imperative necessity, of keeping the St. Lawrence route not only abreast of the times, but, so far as possible, ahead of them, so as to invite more and more of the world's traffic, and secure Montreal's supremacy in the western carrying trade in perpetuity.

In a detailed statistical return relating to building operations in the leading industrial centres throughout Canada for 1907, the Dominion Department of Labor correctly remarks that the great extent of building for some time past has been one of the most noteworthy features of Canada's general expansion. The Department's estimate of the value of the building operations in this city is, however, according to Mr. Lauer, secretary of the Montreal Builders' Exchange, appreciably under the mark. The figures for Toronto are given at $14,325,800; Montreal only $8,406,136; Winnipeg, $6,455,500; Vancouver, $5,596,594; Hamilton, $3,030,240; Ottawa, $2,364,950; Edmonton, $2,275,218; Calgary, $2,109,249; Victoria, $1,500,000; Regina, $1,177,840, and Medicine Hat, $1,000,000. This is not the worst year for Montreal. In the two previous years she halted like a lame duck behind Winnipeg as well as Toronto. Mr. Lauer, however, says that the figures relating to Montreal are misleading, being based on permits applied for by those whose interest it is rather to understate than to overstate values, owing to reasons of subsequent assessment. He also points out that if the suburbs of Montreal were included, as they should be, for fair comparison, she would make a very different showing. On a conservative estimate, the Montreal Builders' Exchange officially asserts that the amounts given in the building permits of this city only represent sixty percent of real cost, and that the actual building operations of Montreal for 1907, including the suburbs, amounted in value to $16,748,135, which, unless the building work of other cities is also underestimated, gives Montreal the first position among the cities of the Dominion in this, as well as other respects. According to this reckoning, Montreal, with the suburbs, contributes one-fourth of the total building operations of Canada as estimated by the Ottawa Labor Department. The calculation upon which this is based is interesting. The official figure for Montreal for new buildings in 1907 is given at $7,552,136; or less than sixty percent of actual value; the full value being $11,768,720. Add to this the suburbs of St. Louis, actual, $1,478,660; Delorimier, $402,500; Maisonneuve, $1,504,645; Cote St. Paul, $500,000; Outremont, $200,000; and Westmount, $893,600, and the grand total of $16,748,135 is obtained for Montreal and the continuous suburbs adjacent. All the suburbs are counted in the Toronto figures.

A Socialist orator assured a New York audience the other day that he had discovered the true cause of poverty and stated the obvious remedy. Working people were having too many babies, and all they had to do to put a stop to poverty was to leave off having children. On the common labor theory that there is just so much work to be done and that consequently the multiplication of workers makes a country poorer, nothing can be plainer than that every child born is a potential competitor in the fields of labor. Therefore, this philosopher held that by raising families workingmen were acting in contravention of one of the basic principles of unionism. There was no capitalism or landlordism in India, yet the poverty problem was more acute there than in any other country under the sun, because the people had not the sense to see that they were producing more mouths than they could feed. Consequently, there were regularly recurring famines and plagues, which was nature's way of rebuking human ignorance and want of forethought. So long as people insist on reproduction up to the point of subsistence there will be poverty and no cure for it. No government can solve the problem, as many millions of people believe it is their religious duty to multiply. The only way to apply the cure the orator proposed was through spiritual education. People, especially poor people, must realize that they owe a duty to their offspring, and that it is not right to the state, their fellow-creatures and their children to bring babies into the world that they cannot feed, clothe, educate, and to whom they cannot give a fair start in life. This is really the old Malthusian doctrine, but it has never been listened to. It is a curious fact that wealthy people, who have the best means to care for offspring, practice better what the Socialist orator recommends than the poor, who have the least; and were the advice adopted the seemingly-inevitable result would be that the prolific races of Asia would overrun the earth and the white race would become extinct.

Dire indeed is the threat made on behalf of the Paris restaurant waiters that, if their employers do not yield to their demands, they will bring their tyrants to their knees by disclosing the secrets of the kitchen, telling the public the conditions under which the food is cooked, even in best restaurants; how sauces are made, and other dreadful revelations. The Parisian stomach is fastidious, fond of mysterious compounds that tickle the palate. How it must revolt at the bare suggestion that there are secrets in the preparation of food that may not be told. The threat alone is so horribly suggestive that should it have the desired effect, the fact will be regarded as proof that the restaurateurs dare not face exposure. The great Soyer said that the making of sauces was the most sublime of culinary mysteries and, therefore, not to be revealed to those who dine. Shut your eyes and open your mouth would seem to be a vulgar translation of his dictum. To all people who partake of food provided for public delectation, it is a wise admonition. They must not be too nice if they would escape qualms.

Ninety-three years ago, on June 15, 1815, the battle of Waterloo was fought. It was the appropriate final act in the tremendous tragedy of the French Revolution, which began in 1789, and in the course of twenty-six years, completely changed the face of Europe. The volumes written about the most decisive battle of modern times would together form a large library. From a military point of view the campaign, which led up to the final catastrophe at Waterloo, is thoroughly understood. Politically, its effects are still active, though Waterloo had its sequel at Sedan. Now France, nearing a century since the great battle was fought, has emerged from a series of unprecedented national disasters, the Republic triumphant over both Royalist and Imperialist reactionaries, and th true principles of the Revolution in liberty and peace firmly established. Wealthy, prosperous, with wisdom gained by terrible experience, France has exorcised the demon of military glory, and leads the world in art and the finest industries. Better still, her people, by calm, unfaltering devotion to the Republic, which has secured peace abroad and security at home, have given an example of self reliant courage in striving to repair the errors of the past that has won the respect and admiration of all civilized nations. Enlightened Frenchmen who study the lessons of history, now see that the allies at Waterloo fought not so much against France as against the tyrants of France, and that Bonapartism, the monstrous offspring of the Revolution, had to be buried in the same bloody grave with Bourbonism before France could arise in the splendor of the new incarnation which now is hers. This is the true moral to the story of Waterloo.

A NEW CIVIL SERVICE.

Mr. Sydney Fisher, Minister of Agriculture, yesterday introduced into the House of Commons the long-awaited 'Act to amend the Civil Service Act.' The chief reform proposed is that admission to what is denominated the 'inside' civil service—or that part of the service under the several departments of the executive government and in the office of the auditor-general employed at Ottawa; at the experimental farm station and the Dominion astronomical observatory near Ottawa; and which includes the officers, clerks and employees of both houses of parliament—shall be by competitive examination, which shall be of such a nature as to determine the qualifications of candidates for the particular purpose to which they are to be appointed. The bill provides for a commission, to be called the Civil Service Commission, consisting of two members appointed by the Governor-in-Council, whose duties will be to test and pass upon qualifications of candidates for admission to the service and generally to overlook the conduct and well-being of the employees. The only exception to the competitive entrance of a candidate into the service, and the only appointment to be made without examination is to be an appointment by the Governor-in-Council on the recommendation of the deputy head of the commission that the knowledge and ability requisite for the position are wholly or in part professional, technical, or otherwise peculiar. Such an appointment cannot be made, however, without a certificate from the commission that the person in view possesses the requisite knowledge and ability, and is duly qualified as to health, character and habits. It is also provided that the Governor-in-Council may bring the whole or any part of the outside service under the same provisions of the law as the inside service. The latter power is important, and should be exercised as far as possible, as the more all civil service appointments are taken out of the hands of patronage and awarded impartially to ability and merit, the better it will be for the morality of the country and the efficiency of public servants. In Great Britain practically all civil service appointments are awarded in the order of the ability shown in competitive examinations, and the system has been found to be the best yet devised for the reward of merit and good character and the elimination of inefficiency and graft. Mr. Fisher's bill is certainly a stride in the right direction.

THE FIELD POND.

At a green turn of the road to-day,
(Such pleasant turns doeth summer yield)
We came upon a narrow way,
That zigzagged thro' an open field.

And in this field twelve great old trees,
Grew round a sleepy little pond,
That never dimpled to the breeze,
Or raised a rippling wave beyond.

The green rim of its cup, but kept
The flowerless flags that on its breast,
Broad fringe to fringe together slept,
From the contentious breeze at rest.

Beside the pond ourselves we threw,
Upon its banks, deep girt with June,
In the cool grass whereon the dew,
Outlived the thirsty glare of noon.

Here flower, and grass, and shrub set free
Their souls in od'rous wave on wave;
The breeze was steeped with scents, and we
Drank of the fulness that it gave.

And here the little brotherhoods,
That in thick congregations pass
Their lives in harmonizing moods,
In the pavilions of the grass,

Thro' traceries of sun and shade,
In mute processions, one by one,
Crept noiseless, as if life were made
Out of the woof of shade and sun.

And in that unimpassion'd hour,
We, too, let slip all fear and doubt,
The pride, the passion, and the power,
And murmurs of the life without;

The dust of haste, the endless goal,
There in the city's walls beyond,
In sweet communion, soul to soul,
With June beside this sleepy pond.

J. C. M. DUNCAN.

'THE SYMMETRICAL LIFE'

THE REV. DR. JOHNSTON DELIVERS ADDRESS AT NORTHFIELD SCHOOL.

East Northfield, Mass., June 18.—The commencement address at Northfield Seminary, D. L. Moody's school for girls, was preached by Dr. Robert Johnston, pastor of the American Presbyterian Church of Montreal. The speakers at commencement represented three nations, Canada, Japan and Mexico, showing the cosmopolitan side of Northfield. At the summer conferences, which begin next week with the College Students' Conference—in which McGill is well represented — numerous English speakers will be heard. An unusual feature of the graduation exercises were the gifts to the principal and two teachers who had completed twenty-five years' service at the school.

Dr. Johnston spoke on 'The symmetrical life,' and said, in part: 'People are very fond of criticizing St. John's vision of a city equal in height, breadth and length. They forget that that city is the men and women who are living Christ-like lives. A city is made by its citizens. If we are going to form this city of St. John we must have breadth, length and height. The length might be our aims and purposes. To you young women now entering upon life I urge no profession, no great deed as an aim. I plead for Christian homes. The decline in Christianity, the irreligion of the age, is due in great measure to the lack of Christian homes. Your opportunity, your aims should be there. Sympathy may well be the breath of your life. In our rushing age no virtue is more needed, more lacking. If you would count for anything in this world, hold fast to a sympathetic appreciation of other people.

'Finally, symmetry means height. Height, the upward tendency must be reverence. As you enter upon life remember that there is something higher than money, higher than fame. Rudyard Kipling's advice to our McGill men may apply to you. "If you want to get wealth, use your left hand; leave your right hand free for your life work. If you get wealth with both hands, you will have to stoop and lose your soul." Reverence to God is needed everywhere to-day; needed in the homes I have spoken of. Burns's picture of family worship no longer applies to many. Add reverence to your sympathy and high aims, and let that day come when you will hear the Master's "Well done."'

NEW YORK ATTACKED

INVADING FLEET SILENCES ALL THE FORTS ON THE BAY.

New York, June 18.—The 'attack' upon New York City by a supposed foreign enemy, which had been so eagerly awaited for several days by the regular and National Guard troops engaged in mimic warfare in the forts which guard the city and bay, was begun in earnest today. The first onslaught brought partial victory to the invaders who fell upon Fort Hancock at Sandy Hook by sea and forced that stronghold to capitulate almost before a shot had been fired; then, with the other fortifications effectually silenced, the 'enemy's fleet' started up the channel toward the city in the face of a withering fire from forts Hamilton and Wadsworth. The great ten and twelve-inch guns at the forts opened fire while the fleet was miles away, and an imaginary storm of shells went sweeping down the bay. In the vicinity of the forts the din was terrific and even miles away the roar of the great guns could be heard,

RUNAWAY MATCH

MISS TWEEDIE, DAUGHTER OF LIEUT.-GOVERNOR OF NEW BRUNSWICK, ELOPES WITH HER FATHER'S COACHMAN.

St. John, N.B., June 17.—The Hon. L. J. Tweedie, Lieutenant-Governor of New Brunswick, and Mrs. Tweedie, who were in the city to-day to attend the wedding of the daughter of the Hon. F. E. Barker, chief justice of the province, met with a surprise soon after they left the church, when the Lieutenant-Governor learned by telephone that his daughter, Miss Mary R. Tweedie, had made a match at St. Stephen, N.B., with David McKeown, who came from Scotland about a year ago, and had been employed by Governor Tweedie as coachman up to ten days ago. Miss Tweedie had been visiting friends in St. Stephen. McKeown evidently had followed her to that place, and to-day they were married, subsequently leaving for Montreal to sail, it is thought, for the Old Country.

THE LATE MRS. BENNETT.

The funeral of Mrs. Jane Bennett, formerly of Montreal, who died in Hartford, Conn., on Monday night, took place to Mount Royal Cemetery yesterday. The remains were brought here by her son, Mr. Charles E. F. Bennett, who also resides in Hartford, and a brief service was held at the undertaking rooms of Mr. G. Armstrong & Co., Victoria square, by the Rev. Dr. Young, pastor of St. James Methodist Church. Mrs. Bennett was the widow of Mr. Frederick Bennett, who died in this city in 1890, and who for many years was well known in the customs service here. Mr. and Mrs. Bennett were long identified with the East End Methodist Church. She is survived by a sister, Mrs. R. S. Dunbar, of 37 Shuter street, and her son Charles, with whom she had lived for some years. She was 76 years of age.

A VICTIM OF SYNCOPE.

Joseph Thoin, commercial traveller, 44 years of age, residing at 308 Mount Royal avenue, had a sudden seizure of syncope last night, which necessitated his removal to Notre Dame Hospital this morning. The latest report states that he is on the road to recovery.

THE MILITARY CAMPS

CORPS THAT WERE CAMPED AT LAPRAIRIE, QUEBEC

As stated in the W... ago, the ... at Laprairie ... the corps was ... there will ... commencing ... July 27, ... for the Tercentenary ... takes place ... The corps in ... the 3rd Cavalry ... Brigade of ... No. 6 Company ... Corps and No. ... The allowance ... has been fixed at ... Lieut.-Colonel ... D.S.O., will be ... The Three Rivers ... Tuesday next, ... ments under ... 85rd, and 55th ... Company Canadian ... and No. 4 Field ... Lieut.-Col. O. ... command.

In the Levis camps ... on Tuesday, there ... 18th, 55th, 61st, 87th, ... ments and No. 4 ... Army Service Corps, ... Field Ambulance.

Lieut.-Col. A. R. ... For the Tercentenary ... company will be picked ... try regiment in the ... Levis camps.

ACCIDENT AT BLUE BONNETS

JOCKEY WAS THROWN ... MOUNT AND ... HIS LEG.

In the fifth race at ... terday, which was a ... over a distance of ... the jockey on ... at the ninth jump ... ken leg. He was ... Victoria Hospital, ... this morning that ... good night. ... Grant out of the ... siderable time.

LOWEST TENDER REJECTED

FIGHT TO BE MADE ... TANCE.

A controversy ... of the Ports ... now been taken ... Ferries Commission ... mancy, that ... the coal ... Company has ... departments at ... $6.75 instead ...

Last week ... the lowest ... pany and ... ness items ... notwithstanding ... Yates and ... Council Committee ... argument ... the water department ... to a test and ... Council ... ever, that ... purposes of the ... other coal, and ... not a fair one. ... of analysis stating ... to the hard coal ... tendered for ...

The Parks and Ferries ... appointed a sub-committee ... Aldermen Couture, ... make a report ... the several coal tenders ... from the Council ... just been submitted.

CHAPUT'S DEATH ACCIDENTAL

The case in which the ... Chaput was found dead ... near the King Edward ... has been disposed ... without a jury. ... satisfied himself that the ... an accidental death.

SHOWERS.

My heart is sad—Hark! all ... sighing,
And Heaven's eyes seem ... shed tears,
Grey cloud-seas veil the ... god's dying,
And through the dusk the ... appears.
The lonely wind is crying ...
—A sob-song of the ... years.

My heart is glad—Hark! all ... singing,
The Moon of Golden ... bright,
And magic beams o'er ... flinging,
The breaths that burst ... lilies white
Soft breezes from the ... bringing
—A streamlet laughs ... Night—

—N. Hutchison.

Toronto, June 18 ... gary, 72, 42; Edmonton ... 56; Winnipeg, 68 ... Parry Sound, 74, ... tawa, 72, 46; Montreal ... 46; St. John, 62 ... Fine and moderately ... Friday. Showers ... Friday.

The high area ... the Atlantic and the ... now centred in Dakota ... ing the Great Lakes. ... throughout Manitoba ... and will be general again ... provinces. The weather ... and also from Ontario ... Provinces.

10-12 Notre Dame Street ... June 18, 1908.—Readings by ... rison's Standard Barometer ... Yesterday, 30.29. ... Temperature. ... To-day .. .. Yesterday .. ..

Constipation is Caused by Cathartics

...sic—any physic that ...ates the bowels.

...alts and cathartics get ... They act as pepper ... nostrils—causing the ...

...lining—like the skin—...oused under constant ...

...en cease to supply their ... You need physic all ... As the bowels grow harder ...ger doses.

... constipation.

... constipation is caused—...s of Nature to resist a ...

...re it is to use a natural ...dainty and gentle. That's ...

If the bowels are calloused, take one Cascaret twice a day for a time. But you'll need them less and less.

They will soon bring back the natural functions. Then you won't need them at all.

But when the bowels again need temporary help, don't attack them in a way sure to cause constipation.

Cascarets are candy tablets. They are sold by all druggists, but never in bulk. Be sure to get the genuine, with CCC on every tablet. The box is marked like this:

Cascarets

THEY WORK WHILE YOU SLEEP

The vest-pocket box is 10 cents. The month-treatment box 50 cents. 12,000,000 boxes sold annually. 831

For Dyers, Tanners, Butchers, Farmers, Dairymen and Others

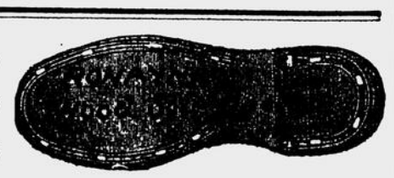

The Boots are made of the Best Milwaukee Grain Leather, and put together in the most solid manner possible. The Uppers and Soles are chemically treated, making them absolutely waterproof. Have iron rails around the soles and heels. Are light and comfortable. They are the very BEST BOOT OF THE KIND.

PRICE, $2.50

RONAYNE BROS.,
485 Notre Dame St. West
Chaboillez Square.

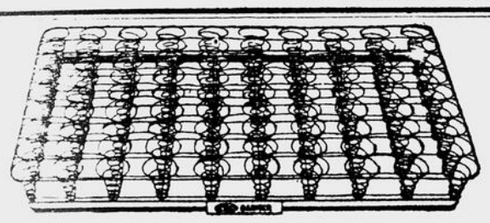

Why not the "Banner"?

If there is a new spring bed to buy, at least examine the "Banner." The "Banner" is the spring bed that is permanently comfortable, because it is the bed that will last a lifetime.

The "Banner" is the spring bed that is easy and restful, because it is the bed that fits the body from head to foot.

The "Banner" is the spring bed that never stretches—never "sags"—never loses its shape—never creaks or rattles.

The "Banner" Spring Bed at $8

...cheapest you can buy because it gives the best service. ...the perfect spiral spring bed. It is made of the ...quality of oil tempered steel spirals, which retain their ...ness permanently. Flat steel bands on edge bind ...spirals together, and these in turn are fastened to ...iron sides. This makes a strong, rigid, noiseless, ...ful, easy bed.

...least, SEE the "Banner" Spring ... We leave the buying to your good ...ent of quality and value. ... trademark goes on all "Alaska" ... Guaranteed Springs, Mattresses ... ...ws. Look for it, always. 14

GUARANTEED ALASKA BEDDING

...dealer cannot supply you, we will. Write to our Montreal Office.

ALASKA FEATHER & DOWN CO. LIMITED
FACTORIES AT MONTREAL, TORONTO, WINNIPEG.
WHOLESALE ONLY.

...ERS' CONVENTION

...GUILD OPENS AT ...EBEC.

...The annual meeting ... Wholesale Grocers ... the large hall of the ... under the chair... ... Beckett, of Hamil... Mr. J. Stanley Cook, ... Heretofore these ... held either in ... There are forty... ...dance from all ...ing from Halifax ...d guild, which is ...represented. An ...delivered by the ... the Guild dur... ...a carefully pre... ...of doing busi... Perry Wolla-ston, ...

...matters discuss... ...ds business and ...ect against the ...tinuing for over ...n spite of every ...ould to have the ...been continually ...rson of the On...

...ed the meeting ...a member of the ...nounced upon the ... Board of Railway ... purpose of meeting a committee of railway representatives to discuss the terms of the desired uniform bill of lading and other matters of difference between the railway companies and merchants. If the joint committee can arrive at a bill which would be mutually acceptable there is no question but that the railway commission will approve of it.

At the afternoon meeting of the Guild papers were read by Mr. W. C. Cross, of Halifax, on 'The credit man; his work'; by Mr. Beaudry, Montreal, treasurer of the Retail Grocers' Association upon the relations between manufacturers, wholesale and retail merchants and consumers, and by Mr. Seyler, of the 'Canadian Grocer,' Toronto, on the trade press in regard to the grocery business.

This evening the members of the Guild hold a private meeting at the Chateau Frontenac.

WARNED BY CIRCULAR.

Members of the Canadian Manufacturers' Association are being warned by circular against making contracts with labor agencies before making inquiries as some of the latter are using every means to defraud both employer and workman.

Readers of the 'Witness' removing to the seaside or country during the summer months can have the 'Daily Witness' each day of publication, by mail, at twenty-five cents per month, Great Britain and the United States included. To include the 'Illustrated Witness' ten cents additional per month.

TROOPS FOR TERCENTENARY

ASSEMBLY ORDERS ISSUED BY BRIGADIER-GENERAL BUCHAN.

The following orders have been issued by Brigadier-General Buchan in connection with the assembling of the troops at Quebec for the Tercentenary celebration:—

'In accordance with H. Q. 1645-9-1-D of 13th June inst., the troops hereinafter detailed will assemble at Quebec on the dates and at the strength specified, for the purpose of assisting in the Tercentenary celebration, at which H. R. H. the Prince of Wales will be present.'

Dates mentioned in each case refer to date of arrival at Quebec.

Permanent force — Royal Canadian Dragoons, A Squadron, 8th July, as strong as possible. Royal Canadian Garrison Artillery, Nos. 3 and 4 companies, 8th July, quartered at Quebec. Royal Canadian Engineers, detachment 2nd Fortress Company, 8th July, quartered at Quebec. Royal Canadian Regiment, G Company, 8th July, quartered at Quebec. Canadian Permanent Army Service Corps detachment, 6th July. Permanent Army Medical Corps, 6th July. Canadian Ordinance Corps, 6th July. Canadian Army Pay Corps, 16th July.

Cavalry—3rd Cavalry Brigade, 6th, 7th and 11th Hussars, 13th Dragoons, and 17th Hussars, all on 16th July, annual training at Quebec. 10th Hussars, 24th July only, strength, 140 all ranks.

Field artillery—6th Brigade Field Artillery, 3rd Battery, 16th July, annual training at Quebec, 60 all ranks, 35 horses. 21st Battery, 6th Brigade Field Artillery, 16th July, all ranks, 135 horses. 7th Brigade, Field Artillery, 16th July, annual training at Quebec; 15th Battery, 60 all ranks, 35 horses; 22nd Battery, 60 all ranks, 35 horses.

Garrison artillery — 2nd Regiment, Heavy Brigade, 20th July, 53 all ranks and 25 band. 6th Regiment, 24th July only, 250 all ranks.

Engineers—4th Field Company, 18th July, 75 all ranks, 20 horses.

Infantry—City corps, 3rd Regiment, Victoria Rifle Corps, 20th July, 350 all ranks; 5th Regiment, Royal Highlanders of Canada, 20th July, 400 all ranks; 8th Royal Rifles, 24th July only, 350 all ranks; 9th Regiment, V. Q., 24th July only, 350 all ranks; 1st Regiment Prince of Wales Fusiliers, 20th July, 1st company, 43 all ranks; 53rd Regiment, 20th July, 1st company, 43 all ranks; 84th Regiment, 20th July, 1st company, 43 all ranks; 86th Regiment, 20th July, 1st company, 43 all ranks.

VICTORY FOR THE BAR

COMPANY FINED FOR USURPING FUNCTIONS OF AN ADVOCATE.

The Dominion Mercantile and Protective Association was fined $25 and costs yesterday by Judge Choquet, for having usurped the functions of an advocate. It was proved that the association had instituted proceedings in the name of one or more subscribers against certain debtors, such proceedings being conducted by the association's attorney without any cost to the subscriber for the lawyer's services.

The act under which this prosecution was instituted stipulates that any person not being an advocate, or any association or company, who, acting as intermediary between a party and advocate, promises or makes to such party a reduction in the advocates' fees, or causes the advocate to forego any part of his fees, shall be deemed to usurp the functions of the profession; also that every person not having a diploma, or any association or company which joins with an advocate in the practice of his profession, or shares in his fees, etc., in consideration of being promised cases on a salary or remuneration, is considered as illegally practicing as an advocate and that an association or company which writes or sends letters asking for payment of any sum with costs, or intimating that legal proceedings will be undertaken to recover the same, or who advertises that it will undertake to institute or have legal proceedings instituted, etc., is deemed to be acting so as to lead to the belief that it is authorized to fulfil the office of advocate.

The two cases dismissed on June 12 are to be appealed against.

In yesterday's proceedings the Bar of Montreal was represented by its syndic, Mr. Louis Coderre, with Mr. James Crankshaw, K.C., and Mr. J. L. Perron, K.C., as counsel; while Messrs. Louis A. Gosselin and P. E. Lamarche appeared on behalf of the Dominion Mercantile and Protective Association.

RELATIVES ARE ANXIOUS.

The relatives in England of Miss M. D. Pass, who came out in September last year on board the 'Virginian,' are anxious to know where she is, and request her to communicate with Mr. John Hoolahan, Dominion Immigration agent, 316 St. Antoine street, Montreal.

NEW ROMAN CATHOLIC PARISH.

On Sunday the canonical decree for the erection of a new parish for the English-speaking Roman Catholics of the city will be promulgated in St. Henri and St. Elizabeth parishes. The Rev. Thomas F. Heffernan, of St. Anthony's, will be the first pastor of the new parish, which will probably be known as St. Thomas Aquinas. The territory will be bounded on the east by Atwater avenue, on the west by the city limits, on the north by the C.P.R. track, and on the south by the canal.

FINE MACHINE WORK

of all kinds, special machinery, gear cutting, punches, dies and all repair work, done by skilled workmen. Satisfaction guaranteed.

W. A. WOOD,
19 Bleury St. Phone, Main 2624

CUSTOM'S BROKER

MR. C. V. MUTART ST. CATHARINES

CURED of ITCHING PILES

Mr. C. V. Mutart is a Customs Broker and Insurance Agent at St. Catharines, Ont. He writes the Zam-Buk Co. as follows: "I have been a sufferer for years with itching piles. I have spent many dollars on advertised remedies for Piles but got no relief. A friend of mine advised me to try Zam-Buk. I had but little faith in any remedy to cure me, but tried one box and I got relief at once. I have used four boxes and am completely cured. I cannot thank you enough for such a wonderful curative salve. I have recommended Zam-Buk to my friends and they too were cured."

ZAM-BUK Sold by all druggists and stores, 50c. or the Zam-Buk Co., Toronto

Local Wholesale Depot, 144 Craig street West, Montreal.
Montreal 'Daily Witness,' June 18, 1908.

MAGGIO CAPTURED

HE INSTIGATED CAMORRA CRIMES.

Rome, June 17.—Abbate Maggio, the notorious Camorrist, whose revelations concerning the Cuocolo double murder led to the arrest of the chiefs of the Camorra, is now suspected of being the instigator of Camorra crimes. His revelations were intended to baffle the work of the police. He was arrested after a six hours' siege of his home near Capua, and was taken to Naples under a strong guard, as his murder by members of the Camorra was feared. His arrest complicates the celebrated trial of Camorristi, which has not been concluded owing to insufficient evidence.

MORE GAINS FOR HEARST.

New York, June 17.—A gain of 38 votes was made by William R. Hearst to-day in the examination of 153 ballot-boxes in the recount of the mayoralty election of 1905, now going on before Mr. Justice Lambert. Hearst has made a gain of 376 votes in the recount of 1,000 boxes.

READABLE PARAGRAPHS

OULD BARNEY.

Arrah! Barney ma bouchal, 'tis courtin' ye are,
An' you but just out o' your dresses!
'Tis the light in your eye, like a new-risen star,
That this news to your father confesses.
Now ye're off to the town,
For the sun has gone down,
An' the spell o' the gloamin' is o'er ye,
Faith, ye're started like me,
But it's lucky ye'll be
If ye end like your father before ye.

Oh, the glamor o' night
Breeds a passion too light
For a dacint long life-time's adornin',
But the blessin' that cheers
All the slow-wheelin' years
Is the love that blooms warm in the mornin'.

Arrah! Barney my bouchal, when I was a lad
I courted one lass an' another,
But the sorra bit comfort from anny I had
Till I came on the heart o' your mother.
Oh, her charms they were rare
In the dusk, at the fair,
At the dance in the house she was born in,
But her heart, it was found
When I happened around
Where she sang at her work in the mornin'.

Oh, the glamor o' night
Breeds a passion too light
For a dacint long life-time's adornin',
But the blessin' that cheers
All the slow-wheelin' years
Is the love that blooms warm in the mornin'.

—T. A. Daly, in 'Catholic Standard.'

'Could you be happy in a cottage?'

'Why, certainly Harold. Where is this cottage? At Newport or Saratoga?—The Louisville 'Courier-Journal.'

ONE CRICKETER EQUALS TWO BISHOPS.

W. G. Grace, the famous cricketer, has been photographed as often as a popular actor, and in England at least has found his autograph almost in a demand equal to that of a premier or a great author.

But an entirely new light was thrown on all such details the other day, which may help settle the moot question of the relative value of sport and study.

Grace was approached by a wee maiden with notebook and pencil. His autograph? Of course! And it was written with a cheery smile and good natured manner. Two days later, much to his surprise, the selfsame girl sidled up to Grace, and shyly reached toward him the necessary implements for another signature.

'But didn't I give it to you only a couple of days ago?' laughingly asked the veteran.

'Oh,' came the answer, 'I changed that one for two bishops.'

"THERMOS"

THE KING OF BOTTLES

Just stop for a moment when you are passing the Italian Warehouse on St. James street and see our unique display of 'THERMOS,' 'THE BOTTLE WONDER.'

Thermos is now thoroughly established as a necessary of life, for people who travel, for those who go fishing, hunting, or camping. For the home, the nursery, or the sick room, they are equally indispensable.

Suitable for any season of the year, in all climates, and recommended by the leading physicians in Montreal and throughout the world.

'Thermos' can be had in all sizes and all styles at FRASER, VIGER & CO., LTD., The Italian Warehouse.

Also Thermos Automobile Baskets for Pint and Quart Bottles.

Thermos Single Pint Cases.
Thermos Twin Pint Cases.
Thermos Single Quart Cases.
Thermos Twin Quart Cases.

SOFT SUMMER DRINKS

Montserrat Lime Juice	Imp. Quarts	65c
Montserrat Lime Juice	Pints	40c
Montserrat Lime Juice Cordial		40c
West India Lime Juice		40c
Corry's Raspberry Vinegar		50c
Walsh's Pure Grape Juice	Pints	30c
Walsh's Pure Grape Juice	Quarts	55c

BELFAST GINGER ALE AND SODA.
SCHWEPPES' GINGER ALE AND SODA,
IMPORTED DEVONSHIRE CIDER,
CORRY'S SARSAPARILLA, etc., etc.

DELICIOUS COOKED MEATS

—READY TO SERVE.—

Spring Chickens	1-lb. Tins	35c Each
Lunch Tongues	1-lb. Tins	35c Each
Boned Turkey	1-lb. Tins	35c Each
Boned Duck	1-lb. Tins	35c Each
Jellied Tenderloin	1-lb. Tins	25c Each
Jellied Pigs' Feet	1-lb. Tins	25c Each
Lunch Bacon	1-lb. Tins	15c Each
Pate de Foie	1-lb. Tins	15c Each
Lunch Brawn	1-lb. Tins	15c Each

All made in Canada, and of the very best quality.

ICE CREAM SUGAR WAFERS

—FROM IRELAND.—

Jacobs' Strawberry Ice Cream Wafers	25c lb.
Jacobs' Raspberry Ice Cream Wafers	25c lb.
Jacobs' Lemon Ice Cream Wafers	25c lb.
Jacobs' Grange Ice Cream Wafers	35c lb.
Jacobs Ratafia Ice Cream Wafers	35c lb.
Jacobs' Assorted Ice Cream Wafers	35c lb.
Jacobs' Chocolate Ice Cream Wafers	40c lb.

All in tins containing about 10 lbs. each; taking the tin, 5c less per lb.

FRASER, VIGER & CO. LIMITED
ITALIAN WAREHOUSE,
ESTABLISHED 1856.
FRASER'S BUILDING,
207, 209 & 211 St. James St.
MONTREAL.

THE WING POINT COLLAR

when not correctly laundered is anything but an object of Beauty. The

TOILET LAUNDRY,

"the laundry that knows how," has installed a tipping machine which bends the points accurately without cracking.

425 Richmond st. Phone Up 3480.

MURPHY & SON,
80 Drummond Street
PAINTERS & DECORATORS
Wall Papers, Burlaps, Etc.
Phone Up 1337. Established 60 Years
W. H. MURPHY.

MILTON HERSEY CO., Ltd.
CHEMISTS, ENGINEERS and INSPECTORS
123456 Analyses and Assays. Electrical and Mechanical Tests.
Chemico-Legal Expert Work. Cement Tests.
Examinations of Mineral Properties. Inspecting and Consulting Engineering.
TELEPHONE MAIN 252.
Head Office, 171 St. James Street.

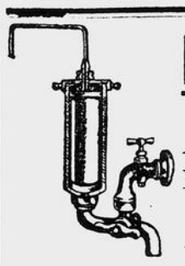

BERKEFELD WATER FILTER.
with "Two-way Cock"

Dirty Water made pure and sparkling,—free from all germs.

GEO. R. PROWSE, 208 McGill St.

Arthur Small
Plumber,
Gas and Steam Fitter,
860 ST. LAWRENCE BOULEVARD
Tel. East 2180 (Baxter Block).

ARONSON & RUTENBERG
PAWNBROKERS,
601 Craig Street.
Money to lend on Diamonds, Watches, Jewellery, Clothing and Dry Goods. Furs stored during summer months.
ARONSON & RUTENBERG,
Pawnbrokers and Jewellers.

TRY THIS BOVRIL RECIPE.

Into a small enamelled pan put two tablespoonfuls of Bovril, a tablespoonful of breadcrumbs, two ounces of butter, and a squeeze of lemon juice. Season with pepper and salt. Thoroughly mix the whole together and then spread on thin slices of bread. This is a simple recipe, but provides a really nutritious and very appetizing 'tit-bit' for picnics, afternoon teas and all 'al fresco' meals.

Bovril is the quintessence of beef—it drives away hot weather lassitude and gives vigor and tone to the whole system. Added to canned meats, pork and beans, etc., it makes them ever so much more tasty, appetizing and nutritious.

The 8 and 16 oz. sizes are more economical than the smaller bottles.

FLOUR

FOR BREAD AND FOR PASTRY
Whole Wheat Flour and Graham Flour for Brown Bread.
BREAKFAST CEREALS of all kinds.
BRODIE & HARVIE
10 and 12 Bleur Street

A FINE NEW LINE OF
Men's Bill Books and Purses
Something quite new,
ENGLISH VELVET CALF, HORSE-SHOE POCKET BOOK
PRICES 80c. to $1.35.
MORTON, PHILLIPS & CO.
Stationers, Blank Book Makers, Printers
115-117 Notre Dame street, W. Montreal.

MARRIAGE LICENSES
MONEY TO LEND
CUSHING & BARRON
Notaries and Commissioners.
Liverpool & London & Globe Insurance Building,
119 St. James Street.

SOCIAL AND PERSONAL.

Mrs. Jas. N. Laing leaves on the first of July for Little Metis.

Mrs. Voigt, of New York, formerly of Montreal, is at Beaconsfield this summer.

Mr. and Mrs. E. J. Major and daughter will spend the summer at Ste. Agathe.

The Rev. Dr. Shaw and Mrs. Shaw and family leave next week for their summer home at Ile Perrot.

Mrs. W. E. L. Dyer is leaving in a few days for Rimouski, for the summer months.

The Rev. Dr. Paterson-Smyth and family have taken a cottage at Cap a l'Aigle for the summer months.

Miss F. M. Greene leaves early in July to spend the remainder of the summer in St. Andrew's, N.B.

Dr. Gustave Archambault, who had been paying a long visit to France, has returned to Montreal.

Mrs. G. W. Grier will take up her residence about the end of next week at Little Metis for the remainder of the summer.

Mr. and Mrs. T. C. Kidd, who intended sailing for England this week, have postponed their departure on account of the illness of Mr. Kidd.

The Rev. Dr. Robert Johnston left last night for Louisville, to attend the International Sunday-school convention, where he will deliver two addresses.

The Rev. Dr. and Mrs. Johnston are leaving at the end of June to spend the rest of the summer at their cottage at Grand Bend, on Lake Huron.

The marriage of Mr. James Caldwell, of Montreal, and Miss Mary Stewart Hill, of Johnstone, Scotland, took place yesterday, the Rev. Prof. E. M. McKenzie officiating.

Mrs. Thos. L. Paton and children, Sherbrooke street west, leave at the end of the month for Lake George, New York, where they will spend the summer at the 'Sagamore.'

Mrs. John Maynard Harlan, Washington, D.C., and party of six sailed by the steamer 'Quebec' for Murray Bay last evening. Chief Justice Harlan went to Murray Bay last week, where the family will reside for the summer.

The marriage took place in Brockville, yesterday, of Miss Helena McLean, eldest daughter of the town treasurer of Brockville, to the Rev. J. B. Howe, of Marbleton, Que. The ceremony was performed at the home of the bride's parents, by the Rev. F. C. Reynolds.

The marriage of Mr. Reginald A. Gnaedinger, of Montreal, to Miss Mabel Francisca Reinhardt, only daughter of Mrs. A. N. Reinhardt, formerly of Montreal, took place yesterday afternoon, in Holy Trinity Church, Winnipeg. Mr. Frederick Reinhardt gave his sister away. She wore a soft duchess satin gown, fashioned in the Empire princess style, trimmed with rose point lace studded with seed pearls. The Rev. Mr. Parker performed the ceremony.

At the residence of Mr. and Mrs. John Gray, 26 Fort street, the marriage took place very quietly last night of Mr. Charles B. A. Maxwell, of Montreal, son of the late Mr. C. Maxwell, of Govan, Scotland, to Miss Elizabeth Kennedy, daughter of Mr. John Kennedy, of Govan, Scotland. The bride, with her sister, Miss Catherine Kennedy, who was her maid of honor, arrived in this country yesterday by the 'Cassandra.' The Rev. F. M. Dewey, of Stanley Street Presbyterian Church, performed the ceremony in the presence of intimate friends only. The bride was given away by Mr. David Browne, and Mr. Alex. Gray acted as best man. Mr. and Mrs. Maxwell are spending their honeymoon in Toronto, and on their return will take up their residence on St. Urbain street.

Mrs. W. H. Allworth, Prospect avenue, was in Toronto for the marriage of her sister, Miss Nora Eileen Hamilton, to Mr. J. Charles Webster, which took place yesterday afternoon, in Elm Street Methodist Church, the Rev. T. E. Bartley officiating. About two hundred guests were present in the church. The bride was attended by the little Misses Helene Allworth, of Montreal, and Bessie Webster, as flower girls, in pretty lace frocks with pink ribbons, and carrying baskets filled with daisies. The bridesmaids, Miss Freeman, of Burlington, Ont., and Miss Jessie Gibson, wore pale pink embroidered mull gowns, and black hats trimmed with pink roses. The bride wore white satin-striped ninon, made in semi-Empire fashion, the upper part of the bodice and the sash ends being of duchess lace. She wore veil and orange blossoms, and carried orchids and lilies of the valley. Mr. Jack Moodie, of Hamilton, was groomsman. A reception was held at the home of the bride's parents, Mr. and Mrs. R. C. Hamilton.

The marriage took place yesterday in St. Mary's Church, Beaconsfield, in the presence of a large number of guests, of Miss Nora Muriel Clark, youngest daughter of Mrs. A. C. Clark, to Mr. Frank Daniel Copeland, son of Mr. W. A. Copeland, of Collingwood, Ont. The church was prettily decorated with a profusion of daisies, palms, and ferns, and the ceremony was performed by the Rev. Dr. Paterson-Smyth, rector of St. George's Church, the bridal couple standing under an arch of daisies and greenery. The bride was handsomely gowned in white lace, with touches of panne velvet; her tulle veil was arranged over a wreath of orange blossoms, and she carried a bouquet of roses and lilies of the valley. She wore the groom's gift, a pearl and diamond pendant. Miss Maude McKinnon, who acted as maid of honor, was also gowned in white lace with tulle presentation veil, wreath of daisies and bouquet of the same flowers. The bridesmaids, Miss C. Shaw and Miss Thorneloe, were gowned alike in white net trimmed in white satin. They also wore presentation veils with wreaths of daisies, and carried shower boquets of daisies. Their gifts from the groom were gold crescent brooches studded with pearls. The bride was given away by her brother, Mr. D. A. Clark, of Winnipeg. The best man was Mr. H. Harris, of Toronto, and the ushers were Mr. C. Shaw and Mr. Morris. A reception was held at 'Greenbank,' the summer home of the bride's mother, where the floral decorations were also very prettily carried out. The bride and groom left last evening for Toronto and other points, and will later on reside in Collingwood. The bride's going away costume was brown silk, with white lace blouse and brown hat trimmed with plumes. Among those present at the wedding were: Mrs. Clark, mother of the bride, wearing all black, and the bride's sisters, Mrs. Glassford, in pale blue gown, with light hat, and Mrs. A. J. Fairie, in a pale blue empire gown and fancy straw hat. Miss Clark wore a grey gown and dark green hat. Others present were the Misses Covernton, the Misses Draper, Mr. and Mrs. Shirley Chillas, Mrs. W. E. Shaw, Miss Holland, Mr. and Mrs. W. A. Tooke, Miss Tooke, Mr. and Mrs. Whitaker, Miss Florence Russell, Mrs. and Miss Heubach, Mrs. P. M. Robertson, Miss Mudge, Miss Bacon, the Misses Robertson, Mrs. Paterson-Smyth, Dr. and Mrs. Gordon Campbell, Mr. and Mrs. Granger, Mrs. and Miss Binmore, Miss Lomer, the Misses Letendre, Miss Butler, Miss Mona Paton, Miss Ruth Macfarlane, Miss Lucy Stevenson, Mr. and Mrs. H. L. Peiler.

A SOFT LEATHER

"One of the 14"

A horrible thing is coarse, brittle, hard leather, and most of it answers to that description. It rubs the tender feet of the gentler sex into blisters, corns, etc. It will almost blister a horse's hoof.

The Dolly Varden Shoe is made from a soft silken leather. Arduous and costly experiments resulted in "Velvette" Kid, a leather as soft as velvet but as tough and unwear-outable as cowhide. It is not frail and papery, but firm and silky.

The counters and uppers of all Dolly Varden Shoes are made exclusively of this cloth-like leather, which can be found in no other feminine shoe in the world, as we control all rights, while the soles are of oak-tanned cowhide, the pliant and wearing qualities of which are widely known.

The Dolly Varden store will gladly show you this soft shoe, which is as comfortable at the first fitting as at the last wearing. Purchasers or investigators equally welcome. $4.00 to $5.00 in Canada and the States. Every pair Goodyear welted.

The Dolly Varden Shoe

The Shoe of Fourteen New Features

W. H. STEWART, Limited,

517 St. Catherine West, Montreal.

CANADIAN MANUFACTURERS

Nominations for Local Branch Officers Closed To-day.

ALD. SADLER IS CHAIRMAN, AND MR. W. T. WHITEHEAD IS VICE-CHAIRMAN.

At noon to-day nominations were closed for the different offices of the Montreal branch of the Canadian Manufacturers' Association. Upon examination, Mr. Cameron, the secretary, found that there had been four elections by acclamation, as follows: Chairman, Ald. George W. Sadler, of Sadler & Haworth; vice-chairman, Mr.W. T. Whitehead, of the Mount Royal Spinning Company, Limited; outside members of executive committee,

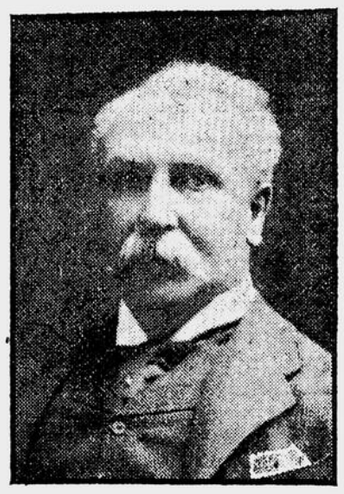

ALDERMAN G. W. SADLER.

Mr. Louis Simpson, of the Montreal Cotton Mills Co., Valleyfield, and Mr. S. T. Duclos, of Messrs. Duclos & Payan, St. Hyacinthe.

There are eighteen more seats to be filled on the executive and twenty-five nominations have been submitted for them, as follows:—

Mr. Fred. Birks, Belding, Paul & Co., Limited.

Mr. C. P. Bingham, the Major Manufacturing Co.

Mr. A. H. Brittain, Atlantic Fish Companies, Limited.

Mr. A. A. Brown, McClary Manufacturing Co.

Mr. Wm. Cauldwell, Canada Paper Co., Limited.

Mr. James Davidson, the Thomas Davidson Manufacturing Co. Limited.

Mr. C. W. Davis, the Williams Manufacturing Co.

The Hon. A. Desjardins, the Montreal Terra Cotta Lumber Co.

Mr. George Esplin, G. & J. Esplin.

Mr. Joseph Fortier, manufacturing stationer.

Mr. J. M. Fortier, J. M. Fortier, Limited.

Mr. Robert Gardner, Robert Gardner & Son.

Mr. Joseph Horsfall, the Montreal Woollen Mills Co.

Mr. J. R. Kinghorn, Montreal Rolling Mills Co.

Mr. E. Liersch, Canada Linseed Oil Mills, Limited.

Mr. John Macfarlane, St. Raymond Paper Co., Limited.

Mr. L. H. Packard, L. H. Packard Co., Limited.

Mr. Charles S. J. Phillips, Morton, Phillips & Co.

Mr. Wm. Rutherford, the William Rutherford & Sons Co., Limited.

Mr. J. H. Sherrard, the Alaska Feather and Down Co., Limited.

Mr. William Smaill, Canada Horse Nail Co.

Mr. Charles A. Smart, Smart Bag Co., Limited.

Mr. F. N. Southam, Southam Limited.

Mr. T. H. Wardleworth, National Drug and Chemical Co., Limited.

Mr. R. J. Younge, Canadian Rubber Co., Limited.

Voting will be by ballot, and will close next Thursday afternoon at 3 o'clock. At that day and hour the annual meeting will take place. The result of the election will not be made known until next day. The meeting will be held in the offices of the association, 101 Board of Trade building. All firms holding membership in the association are requested to arrange to be represented.

CALLED TO WINDSOR, ONT.

Windsor, Ont., June 18.—The quarterly official board of the Central Methodist Church has decided to extend an invitation to the Rev. Charles A. Sykes, of Kingston, Ont., to become the pastor of the church, succeeding the Rev. Thomas Manning, whose term expires in June, 1909. The Rev. Mr. Sykes is a graduate of McGill University, and was ordained to the Methodist ministry in 1894. Since then he has occupied one or two charges in the United States, and prior to being called to the Kingston church was pastor at Smith's Falls, Ont.

SPECIAL NOTICE.

Commencing Saturday, June 20th, the Grand Trunk Railway System train leaving Bonaventure Depot at 1.36 p.m., on Saturdays only, for Vaudreuil, will run through to Cornwall. Returning, this train will leave Cornwall at 7.10 a.m., Mondays only, arrive Montreal 9.15 a.m. A new train will leave Montreal at 9.35 a.m. daily, except Sunday, for Ottawa, and the train now leaving Montreal at 7.30 p.m. will leave at 8.00 p.m. daily.

DR. DAWSON TO RETIRE

Ottawa, June 18.—Official announcement will be made in a day or two of the passage of an order-in-council granting six months' leave of absence to Dr. S. E. Dawson, King's Printer, which is preliminary to the retirement of that gentleman on superannuation.

Dr. Dawson is seventy-five years of age, and has been King's Printer since 1891. No appointment, of course, can be made to the office until Dr. Dawson's leave will have expired. The current rumor is that Mr. Charles H. Parmelee, M.P. for Shefford, will succeed to the office of King's Printer, but it is understood that friends of Mr. W. McMahon, superintendent of printing, are also urging his claims to the appointment.

REAL ESTATE TRANSFERS

The Westmount Land Company and A. Haig Sims have sold to Frederick G. Todd a property in Cote des Neiges fronting on Westmount avenue, for $9,064.

J. H. Gardner and Arthur W. Gardner have sold to J. Ferrier Torrance the flats 362 and 364 Prince Albert avenue, in Westmount, for $9,000.

George Hyde has sold to Walter J. Stethem a property fronting on Argyle avenue for $5,000.

John Thompson Bryson has sold to Miss Agnes M. Bryson two lots fronting on Colborne and Shannon streets, for $3,122.

ADA BAKER DEAD.

London, Ont., June 18.—Miss Ada Baker, known also as Mrs. Hiram Yake, of Thamesford, who made an attempt upon her life on Tuesday, at the C. P. R. Hotel, died yesterday at St. Joseph's Hospital. The baby boy has fully recovered, but is still at the hospital.

STEAMSHIP ARRIVALS.

Vessels.	At.	From.
Duca Degli Abruzzi.....	New York	Genoa
San Giovanni....	New York	Naples
Sicilian.....	Havre	Montreal
Regina Elena....	Havre	Montreal
Argentina.....	Havre	Trieste
Friederich der Grosse.....	Havre	Naples
Lake Champlain	Liverpool	Montreal
Montcalm.....	Liverpool	Montreal
Teutonic.....	Plymouth . .	New York
Carmania.....	New York . . .	Liverpool

PASSENGER STEAMERS INWARD.

Vessel.	From.	Due Montreal.
Corsican	Liverpool . .	Saturday
Canada	Glasgow	June 26
Pretorian	Liverpool . .	Saturday

A LIBEL ON CANADA.

The 'Syren Illustrated,' a shipping journal published in London, Eng., contains the following comment in the issue of June 3:

'Lord Avebury is a man for whom we have the most sincere respect, but we wish he would tread more circumspectly. Here we wish to direct attention to a libel he perpetrated on Canada in the House of Lords a few days ago. Speaking on tariff reform, he declared that by the time Canadian wheat was ready for exportation the Dominion ports were shut up by ice. This is of course, incorrect, and although Lord Avebury's Eton education would not strengthen his geographical bent, he has lived long enough since then to pick up a few everyday facts. Of course Canada has at least two important ice-free ports on the Atlantic seaboard—Halifax N.S., and St. John, N.B.'

THE SS. ARUNDELL AGROUND.

Syracuse, N.Y., June 18.—A Thousand Island special to the 'Herald' says that the steamer Arundell, of the Charlotte-Thousand Island Line, went aground on a shoal just below the Thousand Island Park this morning. Tugs have been sent from Ogdensburg in an effort to save the vessel.

TUG F. W. ROEBLING ASHORE.

Halifax, June 18.—The tug F. W. Roebling, bound from Halifax for Gaspe coast with pumps and wrecking gear to try to float the steamer Lady Eileen, which sunk near Newport, Gaspe, last week, went ashore at Cape Tormentine yesterday in thick fog, but was floated with bottom damaged. She goes to Pictou marine slip for examination.

The steamer Fremona, from Middleboro, Eng., is discharging eight hundred tons of paving blocks here and then proceeds to Montreal.

CARRIES LARGE CARGOES.

The SS. Manxman, of the Dominion line, commanded by Captain Christie, will sail on Saturday with one of the largest and most valuable cargoes of the season. The big freighter carries 20,000 boxes of cheese, 8,000 boxes of butter, 96,000 bushels of grain and 520 head of cattle.

The R.M.S. Kensington, also of the Dominion line, will sail on Saturday with a large passenger list, and in addition also carries a fine general cargo, made up as follows: 7,000 boxes of cheese, 5,000 boxes of butter, 400 standards of wood, 25 cars of preserved meats, and over 100,000 bushels of grain.

CATHOLIC SAILORS' CONCERT.

The concert held last evening at the Catholic Sailors' Club was in charge of the ladies' committee, and was a decided success. The chair was taken by Mrs. M. A. Phelan, secretary of the club. The following artists took part in the programme: Miss Blanche Gilmour, Miss Kathleen Fitzgerald, Miss Shearing, the Misses Kathleen and Rosie Doyle, in mandolin selections; Mr. Chas. Mallon, James Greenwood. The following sailors also helped to make the evening enjoyable: J. Boden, M. Duddy, O. Gold, steamship Victorian; J. McDonald, steamship Kensington; D. Hempsey, steamship Grampian; J. Donnelly, steamship Salacia. Miss Brannan, Miss Doyle, Mrs. Bennett and Mr. Naylor accompanied. Next Wednesday's concert will be under the auspices of St. Mary's Court, 164, Catholic Order of Foresters.

THE VICTORIAN'S PASSENGERS.

The R.M.S. Victoria, of the Allan line sails to-morrow morning with the following saloon passengers:—Mr. R. D. Anderson, Montreal; Mr. Atwood, Mr. R. Andrew, Mr. J. M. Alexander, Mr. G. M. Alexander, Toronto, Ont.; Mr. Alfred Bouvier, Bruelles, Belgium, Mr. Leslie H. Boyd, the Rev. Jas. Barclay, D.D., Mr. R. D. Butler, Montreal; Mr. C. S. Blackwell, Toronto, Ont.; Mr. F. Beaudin, Montreal; Mr. H. B. Bristol, Toronto, Ont.; Mr. C. T. Buckingham, Mrs. Buckingham, Racine, Wis.; the Rev. E. J. Bedwell, Sherbrooke, Que.; Mr. Beevor, London, Eng.; the Rev. Geo. V. Blase, Mrs. Blase, Burlington, Vt.; Mrs. E. M. Cuthbert, Toronto, Ont.; Mr. Cameron, Mr. F. R. Crawford, Montreal; Mr. E. G. Cooper, Mrs. Cooper, St. Thomas, Ont.; the Hon. Colin Campbell, Winnipeg; Mr. H. H. Kery, Augusta, Ga.; the Rev. H. A. Collins, Montreal; Mr. E. Wallace Carter, Mr. E. C. Campbell, Toronto; Mrs. Eli T. Conner, Mrs. Margaret T. Conner, Master Walter L. Conner, Miss Caroline Conner, Master Eli T. Conner, Thurmond, W. Va.; Mr. P. E. Colleati, Montreal; Mrs. Decarteret and three children, Halifax; Mrs. A. L. Davies, Montreal; Lieut. Daditz, London, Eng.; Judge Doherty, Montreal; Mr. W. S. Deakin, Vancouver, B.C.; Mr. P. J. Ellinger, London, Eng.; Mr. J. S. Ewart, K.C., Ottawa; Mrs. W. M. Eastcott, Capt. R. F. M. Fawcett, R.A. M.C., Mrs. Fawcett, Mr. Fosbrey, Montreal; Mr. W. F. Gile, Chicago, Ill.; Mr. W. Gack, London, Eng.; Capt. A. Cecil Gibson, Toronto, Ont.; Mr. Wm. Glass, London, Eng.; Miss M. Geddes, Miss P. J. Geddes, Mrs. Grassett, Toronto; the Rt. Rev. A. C. A. Hall, Bishop of Vermont, Burlington, Vt.; Mr. H. C. Hoskier, Mr. W. H. Hoskier, Master R. W. Hoskier, Mrs. H. C. Hoskier, Miss M. A. Hoskier, Master F. R. B. Hoskier, South Orange, N.J.; Mr. J. Hood, London, Eng.; Mr. J. C. Hickson, Mr. W. Hanson, Montreal; Mr. H. H. Hollier, Ottawa; Mr. Howse, Mrs. Howse, Vancouver, B.C.; Miss M. A. Hawkins, Minneapolis, Minn.; Mrs. Hewton, Montreal; Mr. R. F. Hewton, Mrs. Hewton, Lachine, Que.; Mr. Geo. Johnson, Mrs. Johnson, Rochester, N.Y.; Mr. L. Jadot, Montreal; Mr. J. Gordon Jones, Mrs. E. C. Jones, Toronto; Mr. Eugene Lafleur, Mr. E. Languedoc, Montreal; Mr. J. M. Lapierre, Ottawa; Mr. Lindsay, Toronto, Mr. G. W. MacDougall Meredith, Mrs. Meredith, Mr. Stanley Meredith, Master Redmond Meredith, Justice R. M. Meredith, London, Ont.; Mrs. Frank May, Mr. Fredk. Meredith, K.C., Mr. F. P. Mathias, Mrs. Mathias, Mdlle. Milhau, Mr. A. J. Mills, Montreal; Rs. F. W. Manning, Miss I. Manning, Master F. Manning, New York, N.Y.; Mr. T. T. McDougall, Mr. R. E. MacDougall, Montreal; Mr. R. H. McKay, Westville, N.S.; Mr. R. G. Moulton, Mrs. Moulton, Chicago, Ill.; Miss Miller, Miss C. Miller, Montreal; Mrs. A. McEvoy, Vancouver, B.C.; Mr. R. Morton, Montreal; Mr. R. MacLure, Toronto; Mr. E. L. Newcombe, Mrs. Newcombe, Mr. E. F. Newcombe, Ottawa; Mr. John Proctor, Mr. E. Proctor, Mrs. John Proctor, Miss Proctor, Hamilton, Ont.; Mr. J. Piercy, Winnipeg; Mr. W. D. Robb, Mrs. Robb, Montreal; Major W. W. Rhodes, Quebec; the Right Rev. Bishop of Salina, Salina, Kansas; Mr. R. N. Stephenson, Miss Stephenson, Miss F. B. A. Stephenson, Liverpool, England; Mr. A. W. Sonnenthal, Brandford, England; Mr. W. M. Simcox, London, England; Mr. O. C. Stevens, Mrs. Stevens and maid, Boston, Mass.; Miss Samuels, Montreal; Miss T. Simcox(Miss T. Slatter, London, Eng.; Mr. Arthur Spurgeon, Liverpool, England; Mr. J. Slater, Mrs. Slater, Vancouver, B.C.; the Rev. A. L. Sharpe, London, Eng.; Miss K. C. Skinnet, Guelph, Ont.; Sir Elzear Taschereau, ex-Chief Justice of Canada, Ottawa; Mr. Thompson, London, Eng.; Mr. W. N. Tilley, Toronto; Mr. A. Turner, Mrs. Turner, Lady Trafalgar and maid, Mr. Ernest H. Turnbull, London, England; Mr. R. Wenham, Mr. H. Walker, Mrs. Walker, Mr. E. B. Wallace, Montreal; the Rev. A. Wall, Liverpool, Eng.; the Rev. S. Halstead Watkins, Burlington, Vt.; Mr. Walter J. Webb, Vancouver, B.C.; Mr. P. Wollaston, Mrs. Wollaston, Victoria, B.C.; Mr. H. Winn, Mrs. W. Winn, Toronto; Mr. R. S. Walpole, London, England; Miss M. Younger, Mr. H. Zimmer, Montreal.

The following are the names of the Bisley team, which sail on the R.M.S. Victorian: Lieut. Colonel A. E. D. Labelle, commandant; Major W. C. King, Adjutant; Lieut.-Colonel R. J. Spearling, Major J. M. Jones, Captain C. R. Crowe, Lieut. T. L. Elmitt, Lieut. C. D. Spittal, Sergt.-Major F. W. Utton, Color Sergt. Fosborn, Staff-Sergt. H. Fehr, Armorer-Sergt. S. S. Brown, Armorer-Sergt. A. Martin, Sergt. F. H. Morris, Sergt. W. A. Smith, Corp. E. H. Haystead, Pte. A. Steele, Pte. J. Leask, Pte. B. M. Williams, Pte. G. J. Rowe, Pte. W. M. Eastcott.

THE GRAMPIAN'S PASSENGERS.

The SS. Grampian, of the Allan line, sails from Montreal on Saturday morning with the following saloon passengers:—Miss Van Arsdale, Oak Park, Ill.; Mr. Brodie, Mrs. Brodie and infant, Montreal, Que.; the Rev. W. E. Barton, Mrs. Barton, Oak Park, Ill.; Miss Louise Branch, Miss Daisy Branch, Chicago, Ill.; Miss Barger, Cedar Rapids, Mich.; the Rev. W. A. Bartlett, the Rev. M. Bennett, Chicago, Ill.; Mr. Raymond Baldwin, Sandusky, Ohio; the Rev. A. M. Brodie, Mrs. Brodie, Watertown, N.Y.; Miss Rowena Bourne, Winnipeg, Man.; Mrs. Child, Hamilton, Ont.; Mr. H. Copp, Mr. Cushing, Mr. Cushing, Mr. Cushing, Toronto, Ont.; Miss Betty Cromwell, Georgetown, Ky.; Miss Copp, Toronto, Ont.; Mr. I. H. Daniels, Boston, Mass.; Mr. Chas. H. Daniels, Mr. D. F. W. Douglas, Boston; Miss Eva Denmark, Asheville, N.C.; the Rev. M. W. Durling, Glencoe, Ill.; the Rev. F. Day, Mrs. Day, Toronto, Ont.; Miss M. Dunwell, New York, N.Y.; President Eaton, Mrs. Eaton, Belleville, Ont.; Mr. J. C. Ewart, Ottawa, Ont.; the Rev. D. F. Fox, Mrs. Fox, Chicago, Ill.; Mrs. Ora Gray, Oak Park, Ill.; Mrs. A. M. Graves, Miss Graves, Miss Mary Graves, Chicago, Ill.; the Rev. D. M. Gordon, Kingston, Ont.; Mr. Geo. Gow, Toronto, Ont.; Miss M. Gurd, Montreal, Que.; Mr. Arthur Gray, Oak Park, Ill.; Miss Greig, Toronto, Ont.; Mr. F. L. Goodspeed, Springfield, Mass.; Mr. W. J. Gruenwald, Cedar Rapids, Ia.; the Rev. J. P. Gerrie, Stratford, Ont.; Mrs. Griffin, Oak Park, Ill.; the Rev. C. W. Hiatt, Cleveland, Ohio; Dr. Z. P. Hanson, Mrs. Hanson, Chicago, Ill.; Major J. S. Hamilton, Brantford, Ont.; Mr. J. Harvey, Toronto, Ont.; Prof. Alf. Hayes, jr., Mrs. Hayes and infant, Ithaca, N.Y.; Mr. R. Harcourt, Mr. Harcourt, jr., Mr. R. Harcourt, jr., Mrs. Harcourt, Miss Harcourt, Toronto; Mr. A. Hayes, Mrs. Hayes, Ithaca, N.Y.; Miss Harris, Toronto; Miss Lucy Johnstone, Chicago; the Rev. E. A. King, Sandusky, Ohio; Mr. George A. Lee, Georgetown, Ky.; the Rev. W. F. McMillan, Cleveland, Ohio; Mr. J. H. Moore, Mrs. Moore and child, Mr. Wm. Morris, Chicago; Mr. and Mrs. F. A. Messenger, Boston; the Rev. M. Meyers, Glencoe, Ill.; the Hon. T. C. McMillan, Mrs. McMillan, Beloit, Wis.; the Rev. H. R. Myles, Brattleboro, Vt.; Mr. Charles McCandless, Georgetown, Ky.; Miss Caroline Marquis, Washington, D.C.; Miss Aline Muir, Miss Lizzie Muir, Georgetown, Ky.; Miss Moodie, Miss A. Moodie, Mrs. Muldoon, Miss Muldoon, Toronto; Mrs. E. T. Malone, Miss Alice Nelson, Oak Park, Ill.; Mr. Nash, Mrs. Nash and child, San Francisco, Cal.; Mr. H. O'Hara, Toronto; Mr. P. F. Pettibone, Mrs. Pettibone and child, Chicago; Miss Jennie E. Pratt, Boston; the Rev. E. W. Phillips, Whitman, Mass.; Mr. Park, Glencoe, Ill.; Mr. R. W. Patton, Mrs. Patton, Mr. R. Patton, jr., Mr. Patton, Mr. Patton, Highland Park, Ill.; the Rev. J. W. Pedley, Toronto, the Rev. Hugh Pedley, Montreal; Mrs. Caroline H. Parsons, Miss J. H. Rolls, Oak Park, Ill.; Miss Dora Ramsay, Cheboygan, Mich.,

Acts as Executor

Administrator, Transfer Agent and Trustee for Corporations; also as Fiscal Agent for Companies and

Montreal Trust AND Deposit Company

THE TROY WAY THE RIGHT WAY

The Troy Laundry

Will reach you at your SUBURBAN HOME.

Service between Montreal and all points in St. Anne's four times a week.

No disappointments after the delivery.

Troy Laundry

4 Phones

Factory at VERDUN

...RE LIKE A MORGUE,' ...SAYS A LOCAL BROKER.

...k Exchange is So Described Trading Was Very Dull this Morning.

...change value of £1 Sterling to-day ... $4.86.94 to $4.87.07.

... of the morning session of the ... to day a broker as he left ... was asked if he would ex... as to business. 'Well,' ... you want to know what I ... I will tell you, that place in ... to the Exchange—is more ... than a stock market.'

... visit to the gallery would con... the correctness of the brok... for trading was practically ...

...nd Ontario was the one bright ... gloomy surroundings, and ... trading this issue showed ...ength. It opened at 75½, ... to the noon closing it touch... sales aggregating 200 shares. ... was sold at 160¾ on a ... Power was steady at ... small sale. Montreal Street ... fractionally, being quoted at ... Stock appears to be under ... must reach its proper level ... preferred on fair sales, ... and sold at 65. Coal com... ...ld at 55½. Other stocks ...tionally stationary, and a ... of trading was done in bank ...

Wall Street Trading Dull.

... June 18.—Wall Street—Small ... were shown in the ... few stocks that were dealt ... transactions. Republic ... declined 1. Amal. Copper, ... 75½; Anaconda, 43¾; ... P., 100¾; C and O., 44; ... 101½; N.Y.C., 104½; Nor. ..., 121⅜; Reading, 113; ... 34; St. Paul, 133¾; ... Southern Ry., 17½; ... 49¾; U. S. Steel, 37¼.

MONTREAL STOCK EXCHANGE PRICES

...by W. P. O'Brien 92 St. Francois Xavier ... Main 310.

	Sellers	Buyers		Sellers	Buyers
...	...	...	Dom. I. & S.	17⅞	17½
...	138¼	136⅜	do pfd.....	65	64⅛
...	...	...	Duluth com.	....	....
...	...	...	do pfd.....	....	....
...	...	...	Halifax.....	100	98
...	...	103½	Hav. Elec..	24¾	24
...	...	...	do pfd.....	75	71
...	58¼	58	Mex. L. & P.	58	57¾
...	114	113	M. & St. P...	116¾	110½
...	...	...	M. L. H. &P.	94¼	94
...	85	...	M. L. & M.	....	....
...	95	...	M. S. R....	179	178¾
...	....	...	Mag. Is. com	....	....
...	111	...	Mag. Is. pfd.	....	....
...	87	...	M. L. & M....	....	....
...	103	...	Mt. Steel....	59	.. ..
...	119	...	do pfd.....	....	....
...	65¾	...	Mont. Tel...	139	....
...	65	...	Nip. Mines..	....	....
...	44	43¾	Ohio T. & L.	....	....
...	....	179	St. John. xd	....	97
...	....	...	Toledo	11¾	10
...	108	105	Toronto...xd	99	198¾
...	131	119	Trinidad ...	....	....
...	92	91¾	Tri City pfd	77	75
...	....	...	Twin City	90½	89
...	....	77	West India	....	....
...	131¾	131¾	Winnipeg...	159	158

BANKS.

...	150	130	Nationale...	....	....
...	160	156	New Brunsk	270	....
...	....	....	N Scotia xd	....	270
...	....	149½	Ontario.....	....	....
...	....	....	Ottawa.....	....	....
...	....	124	Royal xd...	219¾	....
...	....	....	Sovereign....	....	....
...	135	150	Standard....	....	....
...	200	195	Toronto xd	....	....
...	2.6	233	Union	140	132½

COTTONS.

...	50	47	Dom. Tex. pf	85	84
...	43	42¾	Montreal....	....	....

BONDS

...	101	....	Hav. E....5	90	....
...	....	93	Keewatin Mill	....	100
...	....	....	L. of Wds 5	110	105
...	92	....	L. Paper.. 6	113	108
...	....	95	Mag. Is. Dev	....	....
...	....	73	Mex. E. L...5	81¾	81½
...	....	98	Mex. L. P. 5	84	83¾
...	95	....	Mac P.....5	97	94¾
...	....	....	Textile A. 6	99	83
...	106	....	" B 6	95	83
...	101	99	" C 6	90	82½
...	....	....	" D 6	100	....
...	....	....	West India..	85	80
...	84¼	84	Win. Elec.	101½	101

...G EXCHANGE SALES.

... at 69.
... 94, 95 at 65.
... at 104¾.
... at 75
... at 153.
... 157½ at 160¾.
... at 157¾.
... 176 1-2 at 178¾.
... 21 at 174, 272 at 173.
... at 87.
... at 105.
... 75¼, 25 at 75¼, 50 at ...
... 75¾.
... 13.
... 8.
... at 148.
... 44½.
... 77½.
... 101¾.

...STEEL COMPANY WILL SHOW DECREASE.

...arnings for First Half of ... Will Only Amount to $36,500,000.

... It is believed that ... United States Steel ... current quarter will ... with returns in ... For first half of ... stated that the net ... $36,500,000, as compared ... corresponding period last ... which record was estab...

...CY LIMITED ASSIGNS

... Associated Press.)
... A general meeting ... called a resolution for ... was carried.

COUNSEL WHO HAS MOVED FOR WRIT OF PROHIBITION

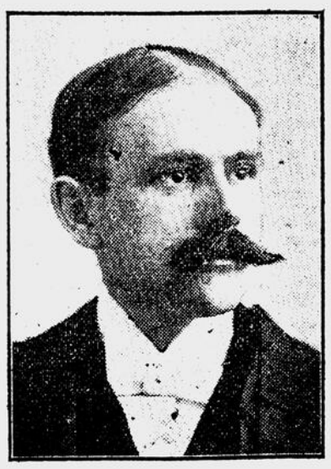

MR. N. K. LAFLAMME, K.C.

MR. ROY UNDERGOES MEDICAL EXAMINATION.

His Condition Reported as Serious —No Bondsmen Yet Found to Go Bail.

St. Johns, Que., June 18.—Mr. P. H. Roy, president of the Banque de St. Jean, who is confined in the jail here waiting his preliminary hearing, is reported to-day as being very ill. A careful examination was made this morning by Dr. Joyal, of Montreal, assisted by Dr. Lafleur, of St. Johns. The physicians will report immediately on the condition of Mr. Roy, and on this report the attorneys for the accused president will act regarding the liberation from jail of their patient.

Up to a late hour this afternoon there was no one found who would put up the necessary security for Mr. Roy's release on bail.

BANK PRESIDENT INDICTED FOR MISAPPROPRIATION OF FUNDS

Toledo, Ohio, June 18.—Mr. George C. Metzger, one of the wealthiest men of Toledo, and president of the Broadway Bank which closed its doors a few weeks ago, has been indicted by the Grand Jury on counts charging him with embezzlement and misappropriation of funds. He was released under bonds.

BANK OF GERMANY INTEREST RATE, NOW 4 PERCENT

Berlin, June 18.—The rate of discount of the Imperial Bank of Germany was reduced to-day from 4½ to 4 percent. This, it is believed, will further stimulate gold imports.

Big Order for Iron.

(Canadian Associated Press.)

London, June 18—The Stanton Iron Company has received an order for 300,000 tons of iron piping for water, gas and other public works from the Victoria, B.C., city council.

MONTREAL CLEARINGS FOR WEEK ENDING TO-DAY

The Montreal Clearing House returns for the week ending June 18, are as follows:

1908	$26,618,089
1907	29,733,506
1906	29,999,092

MONTREAL WHOLESALE PRICES.

FLOUR—Manitoba spring wheat patents, $6.10 to $6.20; second patents, $5.50 to $5.70; winter wheat patents, $5 to $5.50; straight rollers, $4.25 to $4.50; in bags, $1.95 to $2.10; extra, $1.50 to $1.75.

ROLLED OATS—$2.75 in bags of 90 lbs.

OATS—No. 2, 50c to 51c; No. 3, 47½c to 48c; No. 4, 46c to 46½c, rejected, 45c; Manitoba rejected, 45½c.

CORNMEAL—$1.75 to $1.85 per bag.

MILLFEED—Ontario bran, in bags, $20.50 to $21.50; shorts, $23 to $24, Manitoba bran, in bags, $22 to $23; shorts, $24 to $25.

BEANS—Prime pea beans, in jobbing lots at $2.25 per bushel.

POTATOES—$1 to $1.05 per bag of 80 lbs., in jobbing lots.

PEAS—Boiling, in broken lots, $1.25 to $1.30 per bushel.

HAY—No. 1, $14.50 to $15.00 per ton on track, No. 2, $13 to $13.50; No. 3 and clover $9 to $10; clover mixed, $10.

PROVISIONS — Barrels, short cut mess, $22.50; ½ barrels, $11.50; clear fat back, $23; dry salt long clear backs, 11c; barrels, plate beef, $17.00; ½ brls, ditto, $9.00; compound lard, 8¾c to 9¼c; pure lard, 12½c to 13c; kettle rendered, 13c to 13½c; hams, 12½c to 14c, according to size; breakfast bacon, 14c to 15c; Windsor bacon, 15c to 16c; fresh killed abattoir dressed hogs, $9.25 to $9.50; live, $6.75.

EGGS—No. 1, 17c to 18c; selects, 19c to 20c a dozen.

BUTTER—23c in jobbing lots.

TORONTO CATTLE MARKETS.

Toronto, June 18.—Trade active, prices steady. 118 loads in to-day, including 1,522 cattle, 1,285 sheep and lambs, 1,200 hogs and 188 calves.

Export cattle, choice, $6 to $6.25; export cattle, medium, $5.50 to $5.75; export bulls, $4.75 to $5; export bulls, lights, $4.25 to $4.50; export cows, $4.50 to $5; butchers' choice, $5.50 to $5.75; butchers' cattle, medium, $4.75 to $5; butchers' cattle, common, $4 to $4.25; butchers' cows, $3.50 to $4; butchers' bulls, $4 to $4.50; stockers, choice, $3.75 to $4; stockers, medium, $3.25 to $3.50; stockers, common, $2.50 to $2.75.

Stockers, bulls, $2.50 to $3; heavy feeders, $4.65 to $4.75; short keeps, $4.75 to $5; milch cows, choice, each, $40 to $50; milch cows, common, each, $25 to $35; springers, each, $25 to $45.

Export ewes, 4¼c to 4¾c, prospects lower; bucks, 3¾c to 4c, prospects lower.

Spring lambs, $3.50 to $6 each.

Calves, 3c to 5¼ per lb., steady.

Hogs, selects, $6.15, fats and underweights 25c less fed and watered off cars.

WRIT OF PROHIBITION APPLIED FOR IN BANQUE DE ST. JEAN CASE.

New Developments Have Taken Place of an Interesting Character—Mr. Greenshields, K.C. Does Not Join in Action

St. Johns, Que., June 18.—It was stated this morning that another sensation in the Banque de St. Jean case will be sprung when the special hearing is opened in the Court House here on Saturday morning before Judge Lafontaine.

Counsel for Mr. Roy have made another move in the case. This was an application before Judge Lafontaine for a writ of prohibition. The petition asked that the two charges entered against Mr. Roy, that of 'making false returns,' and of 'conspiracy to defraud,' be declared null, because both these complaints had been received and warrants on them issued by Mr. A. Morin, J.P., who was a director and shareholder of the Banque de St. Jean.

It is claimed by counsel for Mr. Roy, that Mr. Morin's interests in the case disqualified him from receiving complaints and issuing warrants against officers of the bank. Judge Lafontaine, after accepting the petition, ordered that it be forwarded to Mr. F. W. Hibbard, K.C., Crown Prosecutor, and that argument on it be heard without delay.

In the petition for a writ of prohibition, Mr. Roy is named as petitioner, and Magistrate Lanctot as respondent. The appearance of the name of the latter as respondent has caused a mild sensation in this town, as the public is at a loss to understand such a move on the part of Mr. Roy's attorneys.

The petition, it is understood, will set up that Mr. Morin, J.P., who heard the complaints and issued the warrants for the arrest of Messrs. Roy, L'Heureux and Beaudoin, did so as an interested party in the bank, and will request that a writ be issued prohibiting Magistrate Lanctot from proceeding further with the preliminary investigation.

Counsel for Mr. P. Beaudoin, the assistant manager of the Banque de St. Jean, are opposed to the proceedings which the attorneys for Mr. Roy are taking to quash the action and to disqualify Magistrate Lanctot.

Mr. R. A. E. Greenshields, K.C., of Montreal, who is looking after the interests of Mr. Beaudoin, informed the 'Witness' that personally he was not in favor of the writ of prohibition.

'Without expressing a definite opinion,' said Mr. Greenshields, 'as to whether or not a writ of prohibition based upon the fact of Mr. Morin, who heard the complaints, and issued the warrants, would hold on account of his being a director and shareholder in the bank, I have advised my client, Mr. Beaudoin, not to enter any proceedings of such a nature, but to proceed at once with the preliminary investigation before Magistrate Lanctot.

Mr. Roy, who was believed to be a wealthy man, is lying in bed in jail here, and is said to be seriously ill. Last night, his family physician, Dr. Joyal, of Montreal, was summoned to St. Johns to attend him.

'We have practically given up hope of obtaining bail,' said Mr. A. D. Girard, counsel for the prisoner, last night. 'All Mr. Roy's friends were fair weather ones, and now they realize that his money has gone, they have all deserted him.'

Mr. Girard stated that if Mr. Roy's illness is declared to be serious, the attorneys will make application to have him released on that account. 'We are not going to allow him to die in jail,' said Mr. Girard.

In the meantime the preliminary investigation before Magistrate Lanctot into the charges against the accused bank officials has been adjourned until Tuesday to decide points raised by counsel.

CONTINENTAL RIVALRY FOR EXPORT OF WESTERN GRAIN AND PRODUCE.

Opportunities Montreal Has Lost That Would Have Ensured Supremacy if Advantage Had Been Taken of Them.

'To my mind there appears to be an enormous amount of ignorance in the minds of men in high places in regard to natural conditions, that the exercise of a little ordinary commonsense would remove, and this subject of the relative advantages of Montreal and New York as shipping ports shows this incompetence up in the plainest way.'

A gentleman whose knowledge of mercantile and marine matters is well-known, was discussing the subject that is vexing the minds of the merchants and transportation interests in New York—the 'discrimination' by the railways in favor of Montreal—and his view-point makes the present condition of things appear insignicant. Instead of Canadians congratulating themselves on their successful competition for the handling of the export business of the whole of that part of the North American continent which uses the ports on the Great Lakes a sits outlets, a broad view of present conditions reveals a mass of lost opportunities, neglected chances and wasted energy.

'There is absolutely no sane argument to be advanced against an all-water route for the cheap handling of freight, by any other system; and we have here in Canada the foundation of a system of waterways that have been developed by nature along the course of the least resistance, that gives us every advantage over every other outlet from this continent.'

'And what have we done with these advantages? Almost nothing—and worse than nothing, when we look at some aspects of the case. We have this highway to the sea—always had it—and yet it has not been developed. The opportunity has been before the country for years to secure for itself the bulk of the freight and trade of the West and North-West, along the route that it should logically follow; but it has been diverted to other channels, and it is only when the intelligence of those who do the business, is appealed to through their pockets, that we begin to recover what should never have been lost to us.

'Ignorance, incompetence and corruption have marked every move of those who have had the care of these national interests in charge, and it is a question which has done the most harm, the ignorance or the corruption.

'Why is every railway cartage company, warehouse corporation in the land allowed to collect a rake-off from every package and pound of freight that goes through this city to Europe? Why have those who have had the planning of our system of handling freight not given us the simplest and cheapest system that could be conceived? If you were to stand up in the presence of those men and advocate such a thing, you would be hitting their personal and private interests with every improvement you suggested. Railways, carters and warehouse men want to get as big a profit out of the handling of the goods as they can, and every reduction in the cost, between shipping point and steamship, that would be made by common sense methods of handling the freight, would be so much money out of their pockets.

'The result is every man for himself—and chaos! It is true that the same vested interests are supreme in New York, but that is no reason why we should be ruled by them here; it is a good reason why we should benefit by the experience of others. But even there they are better off than we are; these interests are controlled by fewer heads, and they "deliver the goods." There is some system to be relied on there, and these men in whose interests it is to get this traffic, have built up a world's trade and connection to hold it. They have seen to it that steamship lines should have every inducement to use the port as far as the improvement and development of physical conditions could influence the choice. They have not quibbled over the expenditure of thousands of dollars to secure the safety of millions, and the result is that they have a trade which even dull times have taken a long while to effect.'

The special committee which was appointed by the Produce Exchange in New York to try to get the railways to agree to lower their rate on grain between New York and the North-West, so as to put a stop to the great increase of grain shipments to Europe through Montreal, is to meet the Trunk Line Association to-day, but steamship men say that the only possible result of the joint meeting will be recommendations, which will be presented to the Produce Exchange by their committee, and another and larger meeting will probably be arranged.

'This is a movement to try to rectify the situation in an amicable way,' said one steamship man. 'We don't want to antagonize the railways. We all know that the railways have been put to great expense lately, and that they have raised their rates in various places to meet the new expenses We are going to try to get them to meet part, at least, of the cut on the water line route. It will be the best thing for the railways themselves to meet the cut in rates.'

Articles in the newspapers show how strong the feeling is in New York that grain rates should be reduced immediately in order to meet what is termed 'the present competition from Montreal,' and Mr. Ring, president of the New York Produce Exchange, called a meeting of representatives of the New York mercantile associations, to discuss the situation.

The resolutions which were published in the 'Witness' yestedlap were passed after some discussion, and the matter now rests in the hands of the committee.

Mr. C. M. Bosworth, the fourth vice-president of the C. P. R., seen on the matter this morning, said whatever might be the complaints from New York in regard to so much of the grain moving via Montreal, there could only be one explanation, and that was the superior natural advantages which the port of Montreal possessed in having such a big waterway clear through to the Great Lakes.

'Because we have that waterway,' he said, 'grain can be carried from Lake Superior ports to Montreal cheaper than it can be carried to Buffalo and the all-rail route to New York.'

'What about the Erie canal?' Mr. Bosworth was asked.

Bosworth was asked.

'Well, the Erie Canal,' he replied, 'has not been a factor in grain transportation for some considerable time. Just at the present moment,' he continued, 'there is so little freight offering between the Great Lakes and Montreal that the vessels are cutting their rates in order to capture as much of the grain traffic as possible, and the cheapness at which they are able to carry grain—three and a half cents a bushel at the present time—puts it out of the question for the American railways to try to compete with them. In the fall, when things are much more busy, the vessels put their rates as high as they can, and then—and then only—is the rail route in the running.

Tri-City Dividend

Tri-City Railway and Light has declared a regular quarterly dividend of 1½ percent on the preferred stock payable July 1 to stock of record on June 23.

Denver and Rio

Denver and Rio second week of June decrease is given at $105,800.

PRESIDING MAGISTRATE AT ST. JOHNS' BANK TRIAL

JUDGE HUSMER LANCTOT.

BANK OF ENGLAND ISSUES SPLENDID STATEMENT

General Increases Show, and Proportion of Reserve to Liability Higher.

London, June 18.—The weekly statement of the Bank of England shows the following changes:

Total reserve, increased	£1,003,000
Circulation, decreased	232,000
Bullion, increased	870,537
Other securities, increased	551,000
Other deposits, increased	1,703,000
Public deposits, increased	17,000
Notes reserve, increased	1,077,000
Government securities, increased	65,000

The proportion of the bank's reserve to liability is 51.06 percent; last week it was 50.65 percent.

The rate of discount of the Bank of England remained unchanged to-day at 2½ percent.

WHEAT FIRMER ON TORONTO MARKET

Toronto, Ont., June 18.—Markets were strong, both in Winnipeg and Chicago this morning, but the former centre showed the better advances. July wheat sold at $1.06⅜ in Winnipeg, and immediately after, $1.06⅜ was bid. Local quotations were advanced ½c. The demand for Ontario wheat continues quiet, and the market is easy. Traders, who consider keeping prices up a tenet of faith, are quoting 84c and even 85c, but the buyer who bids 83c has no difficulty in getting wheat.

Corn prices are getting near to business-like levels, No. 3 yellow being offered at 78c to 78½c, or ½c to 1c lower than yesterday.

Another Cut in N.Y.C.

New York, June 18.—There is talk in Wall Street to-day over the prospect of another cut in New York Central dividend because of the lopping off of income by the big four and other subsidiary dividends.

Dividend Declared

American Telephone and Telegram declared regularly quarterly dividend of 2 percent, payable July 15, to stock of record June 30.

DOMINION COAL COMPANY, Limited.

DIVIDEND NOTICE.

A Quarterly Dividend of One Percent has been declared on the Common Stock of the Dominion Coal Company, Limited, payable July 1st, 1908, to Shareholders of record at the closing of the Books on June 19th, 1908.

Transfer Books of the Common Stock will be closed from June 19th at 3 p.m. until July 2nd at 10 a.m.

Cheques will be mailed to Shareholders.

J. MACKAY,
Secretary.

Montreal, 27th May, 1908.

Stock Brokers

NICHOLS & MARLER
21 HOSPITAL STREET, Montreal
Members Montreal Stock Exchange. Established 1875
INVESTMENT BROKERS
Correspondence invited Orders carefully attended to

THE ANNUAL PROBLEM THAT FACES THE WEST.

With Increased Acreage and a Heavy Yield, Comes the Need of Farm Laborers.

Winnipeg, June 18.—The condition of the crops, as reviewed in the departmental report, issued by the Government of Manitoba this week, is more gratifying. The weather has been perfect and the farmers in all parts of the province is ample to carry the grain for a considerable time, which almost assures a heavy yield. The fine weather enabled the farmers to increase the acreage materially, and the total area under crop is 4,978,663 acres, an increase of 143,853 acres over last year. Considerably over half of this is under wheat.

The condition of the grain at the present time indicates the largest crop in the history of agriculture in the Canadian West.

There is bound to be a shortage of farm help, and even at present the Government correspondents report that 24,032 farm laborers are required in the province, as well as over five thousand female servants.

Bar Silver up

London, June 18.—London bar silver today, 25 1-16d, up 3-16d.

PROFESSIONAL CARDS

ADVOCATES, BARRISTERS, &c.

ELLIOTT & DAVID,
Advocates, Barristers and Solicitors.
Commissioners for all the Provinces.
And for the States of Massachusetts and New York.
Canada Life Building, 189 St. James st
Henry J. Elliott. L. A. David.

W. A. BAKER,
Advocate, Barrister and Solicitor
Ferrier Block 54 Notre Dame St. East,
(Formerly of the Law firm of Monk & Baker)
Tel. Main 4331

SMITH, MARKEY & SKINNER,
ADVOCATES, BARRISTERS, etc.,
METROPOLITAN BUILDING,
179 ST. JAMES STREET.
ROBT. C. SMITH, K.C., FRED H. MARKEY, K.C.
WALDO W. SKINNER,
WILLIAM G. PUGSLEY.

F. S. MACLENNAN, K.C.
Advocate, Barrister and Solicitor,
New York Life Building, Montreal
Tel. Main 4703

Tel. Main 3931
PATTERSON & ASTLE,
Advocates, Barristers & Solicitors,
CITY & DISTRICT BANK BUILDING,
150 St. James street, Montreal.
W. PATTERSON. T. F. ASTLE

MARRIAGE LICENSES
ISSUED BY
JOHN M. M. DUFF,
107 St. James Street, 45 Crescent Street

PATENT ATTORNEYS.

PATENTS PROMPTLY SECURED
We solicit the business of Manufacturers, Engineers and others who realize the advisability of having their Patent business transacted by Experts. Preliminary advice free. Charges moderate. Our Inventor's Advisor sent upon request. Marion & Marion, New York Life Bldg., Montreal and Washington, D.C., U.S.A.

PATENTS,
TRADE MARKS, ETC
C. C. COUSINS
Patent Solicitor.
Suite 506 N. Y. Life Bldg. Tel. M. 6938.
Expert personal attention

FETHERSTONHAUGH, BLACKMORE & DENNISON,
Liv. & Lon. & Globe Bldg., Montreal.

PATENTS THAT PROTECT
FETHERSTONHAUGH & CO.
Chas. W. Taylor, B. Sc., late Examiner Canadian Patent Office.
CANADA LIFE BUILDING, - MONTREAL.

OWEN N. EVANS
PATENTS AND TRADE MARKS
Merchants Bank Building, Montreal.

THE
ROYAL BANK OF CANADA

Capital paid up - - -	$3,900,000
Reserve - - - -	$4,390,000
Total Assets - - - -	$48,000,000

Savings Department
AT ALL BRANCHES.

Montreal Branch, 147 St. James Street
W. M. BOTSFORD, Manager.
N. R. BURROWS, Asst. Manager.

West End Branch.. .. ..940 Notre Dame Street West.
St. Catherine St. W. Branch..Corner St. Catherine and Stanley Sts.
Annex Branch.. .. ..105 Fairmount Avenue, Annex.
St. Paul Branch.. .. ..135 Church Avenue, Cote St. Paul.
Westmount Branch.. .. ..Cor. St. Catherine and Greene Ave.
Victoria Ave. Branch.. .. .. .Cor. Sherbrooke and Victoria Ave.

JACKSON & CO.
CARPENTERS, BUILDERS and CONTRACTORS.

Valuations made. Jobbing promptly attended to

329B to 335 HIBERNIA ROAD.
Tel Main 4153.

PROTESTANT BOARD of SCHOOL COMMISSIONERS of the CITY OF MONTREAL

TENDERS FOR BONDS.

Tenders addressed to the undersigned, marked on the envelope 'Tender for Bonds,' will be received up to noon of THURSDAY, June 25th, for the purchase of $145,000 of 4 percent 30 year bonds of the Protestant Board of School Commissioners of the City of Montreal.

Further particulars will be given upon application.

CHARLES J. BINMORE,
Treasurer.

High School Building,
197 Peel street, Montreal.

LEADING SCHOOLS AND COLLEGES.

Queen's University and College
KINGSTON, ONTARIO

ARTS
EDUCATION
THEOLOGY
MEDICINE
SCIENCE (Including Engineering)

The Arts Course may be taken without attendance.

For Calendars, write the Registrar,

GEO. Y. CHOWN, B.A.,
3 Kingston, Ontario.

Resorts—New York.

TWO BEAUTIFUL SUMMER RESORT HOTELS IN THE ADIRONDACKS

HOTEL CHAMPLAIN AND COTTAGES
On Lake Champlain
CLINTON COUNTY, N. Y.

In center of Natural Park of 450 acres. Golf, Tennis, Boating, Bathing, Fishing. Complete Auto Garage. Attractive Social Life.
OPENS JULY 1st. Booklet.
ROBT. MURRAY, MGR.
243 5TH AVE., N. Y.
UNTIL JULY 1

Two fine cottages to rent

FORT WILLIAM HENRY HOTEL
ON LAKE GEORGE, N. Y.
$150,000 expended in improvements since last season. Finest & largest hotel on the lake. One hour from Saratoga Springs.
Opens July 1. Booklet.
J. F. WILSON, MGR.
243 5TH AVE., N.Y.
UNTIL JULY 1

Summer Resorts.

ABENAKIS SPRINGS
Open June 1st to October 1st.
Enlarged. Lighted with Gas, Terms Moderate.

If you want Perfect Comfort, Good Table, and very Best Outing you ever had, go to

ABENAKIS SPRINGS, P.Q.,

the most satisfactory and least expensive Summer and Health Resort in Canada. Modern hotel. Perfect Sanitation. Long Distance Phone. Telegraph and Post Office. Everything for your COMFORT AND ENJOYMENT. Splendid Ball Room. MUSIC, PING PONG, CLOCK GOLF, TENNIS. TETHER TENNIS, BOATING, BATHING and FISHING.

Silver Medal awarded to Abenakis Mineral Water by Louisiana Purchase Exposition, St. Louis, Mo., World's Fair, 1904. Highest award to a Canadian Water.

ABENAKIS MINERAL WATER
A positive cure for Gout, Rheumatism, Nervous Diseases, Sciatica, Nervous Prostration, Dyspepsia of various forms, Diseases of the Liver and Kidneys—also Diseases peculiar to Women.

DELIGHTFUL PLACE FOR WEEK END OUTINGS.
Brighter, Better, Gayer than ever.
Round Trip from Montreal via G.T.R., $3.50 Saturday to Monday, $3.00. Rates $12 to $16 per week. Write for beautiful Booklet.
R. G. KIMPTON, Mgr, Abenakis Springs, P.Q.

MONT TREMBLANT INN
Mont Tremblant, Que.
OPEN THE WHOLE YEAR

This First-Class Hotel is situated north of Montreal, on the line of the C.P.R., in the heart of the Laurentian Range of mountains. FIRST-CLASS FISHING AND BOATING (BOATS FREE). NO INTOXICATING LIQUOR sold or allowed on the premises. First-class table, hot and cold water, and lighted by electricity.

An Ideal Place to Spend a Holiday

GASPE BASIN,
The favorite spot for Health and Sport.
Charming Resort for Sportsmen and Pleasure Seekers.

The vicinity affords beautiful scenery, fine sea bathing and unexcelled fishing. Guests have the privilege of salmon and trout fishing in connection with the house. Salmon and Trout Fishing par excellence.

BAKER'S HOTEL,
(Now Open)

so long and favorably known, offers first-class accommodation for tourists, with all the comforts of home.

Before making your plans for your summer outing, be sure to write for terms and other information to

BAKER'S HOTEL, Gaspe, Que.

LES CORMIERS—Notre Dame du Portage, Que.
On I. C. R., near River du Loup.
Fine Summer Resort, well situated near the beach Good accommodation and first-class board. Rates $6.00. J. DUPERRE, Notre Dame du Portage, Que

INCH ARRAN HOUSE
DALHOUSIE, N.B.
Open June 1st to Sept. 1st. Can accommodate 200 guests. Apply to JOHN E. DEAN, Proprietor, Dalhousie, N.B.

LAURENTIAN COTTAGE,
Christieville, Que.
Is now open for Guests. Large lawn and wide verandah; boating and fishing; 5 minutes from station. For particulars, write WM. CAMPBELL.

THE EVERETT,
OLD ORCHARD BEACH, ME.
PARSONS & LIBBY.
This Popular Seaside Hotel will open June 25th, 1908. Send for Booklet.

R. & O. HOTELS

MANOIR RICHELIEU
Opens June 20th.
H. M. PATERSON, Manager,
Murray Bay, P. Q.

TADOUSAC HOTEL
Opens June 25th.
F. B. BOWEN, Manager,
Tadousac, P. Q.

IMPROVED TRAIN SERVICE,
To be inaugurated
Sunday, June 21st, 1908.
Trains Leave Windsor Station, Montreal:

7.25 a.m.—Ex. Sunday, Malone Local.
8.00 a.m.—Ex. Sunday, New York Express.
9.20 a.m.—Sunday only, Valleyfield and Malone Local.
10.00 a.m.—Ex. Sunday, Valleyfield Local.
1.35 p.m.—Daily, Valleyfield Local.
5.10 p.m.—Ex. Sunday, Valleyfield Local.
6.20 p.m.—Ex. Sunday, Valleyfield Local.
7.30 p.m.—Daily, New York, and Buffalo Express.
10.05 p.m.—Sunday only, Valleyfield Local.

NEW YORK CENTRAL LINES
"AMERICA'S GREATEST RAILWAY SYSTEM"

Full particulars, time tables, etc., at
City Ticket Office, 137 St. James st.
Phones, M. 1038-1039.

DOMINION LINE
ROYAL MAIL STEAMSHIPS.
FROM MONTREAL.

*DOMINION	——	July 11, Aug. 15
*OTTAWA	——	July 18, Aug. 22
*KENSINGTON.	June 20,	July 25, Aug. 29
*CANADA	June 27,	Aug. 1, Sept 5
*SOUTHWARK	July 4,	Aug. 8, Sept 12

*These steamers carry passengers.

The 'CANADA' is one of the fastest and most comfortable steamers in the Canadian trade.

First-Class rate, $72.50 and upwards. Second-Class, $42.50 and upwards, according to steamer.

Moderate Rate Service—Second Class
To Liverpool, $45.00.
To London, $2.50, additional.
Third-Class to Liverpool, London, Londonderry, Belfast, Glasgow, $27.50.

MONTREAL TO BRISTOL (Avonmouth)
MANXMAN .. ..June 20

For all information, apply to local agents, or to

DOMINION LINE.
17 St. Sacrament street, Montreal.

R & O NAV. CO.
CITY TICKET OFFICE, 128 ST. JAMES ST. OPP. POST OFFICE.

AMERICA'S SCENIC LINE

MONTREAL-TORONTO LINE (via 1000 Islands and Rochester, N.Y.), daily except Sundays, at 12 noon.

MONTREAL-TORONTO-HAMILTON LINE (via 1000 Islands and Bay of Quinte)—Str. Belleville sailing every Friday at 7.00 p.m. Special low rates on this line.

MONTREAL-QUEBEC LINE—Daily at 7 p.m.

QUEBEC-SAGUENAY LINE—From Quebec Tuesdays, Wednesdays, Fridays and Saturdays, at 8.30 a.m.

DOMINION DAY
SINGLE FIRST CLASS FARE
Going Dates, June 30 to July 1.
Return Limit, July 2, 1908.
DEDICATION MONUMENT LAVAL AT QUEBEC
June 21st to 24th, 1908.
$4.25
for the round trip. Going June 20, 21, 22 and 23. Return limit, June 25th, 1908.

OTTAWA RIVER NAV. CO.
THE DAILY MAIL LINE STEAMERS Between MONTREAL and OTTAWA.

EXCURSION TO CARILLON, $1.00
Take 8 a.m. G.T.R. train for Lachine Wharf.
SHOOT THE RAPIDS, take 5 p.m., train for Lachine Wharf.
Tickets at Grand Trunk Station and Windsor Hotel; also Offices 128, 134, 178, 286 St. James street.
Head Office, 165 Common street. Tel. Main 1029.
The Ottawa is a beautiful sight during the high water, as the steamer glides along through channels new.

QUEBEC STEAMSHIP Company, Limited.
RIVER AND GULF OF ST. LAWRENCE

Summer Cruises in Cool Latitudes.

THE WELL and favorably known SS. 'CAMPANA,' 1,700 tons, lighted by electricity, and with all modern comforts, leaves Montreal, on Mondays, at 4 p.m., 29th June, 13th and 27th July, for Pictou, N.S., calling at Quebec, Gaspé, Mal Bay, Perce, Grand River, Summerside, P.E.I., and Charlottetown, P.E.I.

NEW YORK FROM QUEBEC
calling at Charlottetown and Halifax, S.S. TRINIDAD, 2,600 tons, sails from Quebec 11th and 25th July, 8th and 22nd August.

BERMUDA
Summer excursions, $40 and upwards, by the twin screw S.S. Bermudian,' 5,500 tons. Sailings from New York fortnightly from 2nd June to 5th October. Temperature, cooled by sea breezes, seldom rises above 80 degrees.
The finest trips of the season for health and comfort.
ARTHUR AHERN, Secretary, Quebec.
For freight, passage and Staterooms, apply to
J. G. BROCK & CO., Agents.
211 Commissioners street, city.

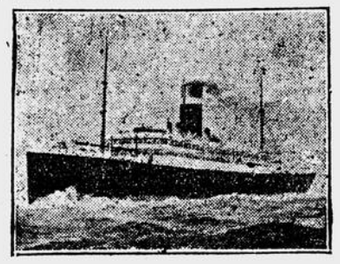

ALLAN LINE.
ROYAL MAIL SERVICE.
TO LIVERPOOL.

	From Montreal.	From Quebec.
Victorian, June 19	3.30 a.m.	4.00 p.m.
Corsican, June 26	9.00 a.m.	11.00 p.m.
Virginian, July 3	3.30 a.m.	3.30 p.m.
Tunisian, July 10	4.00 a.m.	2.00 p.m.
Victorian, July 17	3.30 a.m.	3.00 p.m.
Corsican, July 24	4.00 a.m.	2.00 p.m.

Midship saloons, Cabine du luxe, spacious promenade decks, electric lights throughout.

SALOON, $77.50 and up. The Turbiners, $87.50 and up.

SECOND-CLASS, Liverpool, Londonderry, $45.00 and $47.50, and upwards, according to steamer.

THIRD CLASS, Liverpool, London or Belfast, $27.50 and $28.75, according to steamer.

TO GLASGOW.
Grampian, June 20 Hesperian, July 4
Pretorian, June 27 Ionian, July 11
Saloon, $62.50 and up. Second Cabin, $42.50 and up. Third Class, $26.50.

TO HAVRE AND LONDON.
Corinthian, June 20 Sardinian, July 4
Parisian, June 27 Sicilian, July 18
Saloon, called Second Cabin Rate, $40 to London, $45 to Havre and up; to Paris, $3.65 additional. Third Class, $27.50; Paris, $20.00.
Apply to H. & A. ALLAN, Montreal.

EMPRESSES
CANADIAN PACIFIC ATLANTIC STEAMSHIPS

To	LIVERPOOL	From
June 12	EMPRESS OF BRITAIN	May 29
June 20	LAKE ERIE	June 3
June 26	EMPRESS OF IRELAND	June 12
July 4	LAKE MANITOBA	June 17
July 10	EMPRESS OF BRITAIN,	June 26
July 18	LAKE CHAMPLAIN	July 1
July 24	EMPRESS OF IRELAND.	July 10
Aug. 1	LAKE ERIE	July 15
Aug. 7	EMPRESS OF BRITAIN	July 24
Aug. 15	LAKE MANITOBA	July 29
Aug. 21	EMPRESS OF IRELAND.	Aug. 7
Aug. 29	LAKE CHAMPLAIN	Aug. 12
Sept. 4	EMPRESS OF BRITAIN	Aug. 21
Sept. 12	LAKE ERIE	Aug. 26
Sept. 18	EMPRESS OF IRELAND.	Sept. 4

Rates, $72.50 and upward, Empresses, $90.00 and upward.

2nd Cabin—$42.50 and upward, according to steamer.

GEO. McL. BROWN, 3 Board of Trade, General Passenger Agent.

Reford Agencies

DONALDSON LINE to GLASGOW
SS. SALACIA .. ..June 18
SS. CASSANDRA (cold storage .. June 25
SS. PARTHENIA (cold storage) .. July 2

Passenger rates—Second cabin, $42.50; Steerage, $26.50 Eastbound, $27.50 prepaid Westbound.

ROTTERDAM SERVICE.
SS. KASTALIA .. ..July 18

THOMSON LINE to LONDON
SS. IONA, cold storage and cool air) .. .. June 20
SS. HURONA (cold storage and cool air) .. ..June 27
SS. DEVONA (cold storage and cool air) .. .. July 4

LEITH SERVICE.
SS. FREMONA .. .. July 1

THE ROBERT REFORD CO., Limited,
Montreal, Toronto, Quebec, St. John, N.B., and Portland, Me.

Black Diamond Line.
S. S. "BONAVISTA" is intended to leave Montreal June 15th P.M. for

Charlottetown, P. E. I.,
Sydney, C. B. and
St. Johns, Newfoundland.

For accommodation and other particulars phone Main 2155.

J. E. COOKSON,
General Passenger Agent.
Montreal.

Groceries, Provisions, &c

SPRING IMPORTATIONS.

WALTER PAUL'S

SPRING IMPORTATIONS have nearly all been received, so that his stock of Fine Groceries, Fruits, Vegetables, Provisions, etc., is now larger and better than ever.

Lakeshore delivery is now in full swing, and a small army of clerks are as busy as nailers filling city orders, as also packing and shipping goods to all parts of the country, and to the seaside.

Best Quality of Goods, Moderate Prices, and Prompt Delivery, are some of the chief features of his business.

No better place in the city to get your supplies from.

461 ST. CATHERINE STREET WEST.
80 UNIVERSITY STREET.
Phones UP 1237, 1238, 1239.
Branch UP 4638.

OLD NEWSPAPERS suitable for wrapping purposes, for sale at the 'Witness' Office, in 10-lb. packages, at $1 per 100 lbs.

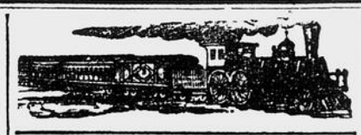

GRAND TRUNK RAILWAY SYSTEM
DOMINION DAY.
REDUCED FARES

Quebec	$4.90	Peterboro'	$7.85
Sherbrooke	3.20	Hamilton	10.65
Ottawa	3.35	London	12.95
St. Johns	.90	Toronto	10.30

And all other points in Canada and Return at

SINGLE FIRST CLASS FARE
Going Dates, June 30 to July 1
Return Limit, July 2, 1908.

ST. JOHN BAPTISTE CELEBRATION, COHOES, NEW YORK.
June 23, 24, 1908.
From Montreal and return, fare $7.10.
Going dates, June 22, 23. Return limit, June 24.

DEDICATION MONUMENT LAVAL AT QUEBEC
June 21st to 24th, 1908.
SINGLE FIRST-CLASS FARE
for the round trip. Going p.m. trains on June 20th; all trains June 21, 22 and 23. Return limit, June 25th, 1908.

SUNDAY TRAIN SERVICE
Between MONTREAL, HEMMINGFORD, FORT COVINGTON and intermediate Stations.
Commencing Sunday, June 21st, 1908.
Leave Montreal at 8.05 a.m. Returning, arrive Montreal 9.00 p.m.

MONTREAL—TORONTO.
Leave Montreal, 9 a.m., 9.45 a.m., 7.32 p.m., 10.30 p.m. daily.

MONTREAL-PORTLAND-OLD ORCHARD KENNEBUNKPORT, ME.
First sleeping car will leave Montreal at 8.15 p.m. Sunday, June 28. First Parlor Car will leave Montreal at 8 a.m., Monday, June 29. Sleeping car leaving Montreal on Saturday night will run to Kennebunk only on Sunday morning. Passengers for Kennebunkport will take electric cars at Kennebunk.

NEW ONE WAY FARES
From all Points in Quebec
TO WINNIPEG AND THE
Canadian Northwest
VIA CHICAGO, ST. PAUL AND MINNEAPOLIS.
IN EFFECT
DAILY FROM JUNE 14th, 1908.
FARES FROM MONTREAL.

	1st. Class	2nd, Class
Winnipeg, Man.	$35.50	$22.40
Emerson, Man.	35.50	22.40
Portage la Prairie, Man.	36.95	23.25
Carman, Man.	36.00	23.25
Branden, Man.	38.50	24.40
Neepawa, Man.	38.80	24.45
Yorktown, Sask.	43.65	27.70
Regina, Sask.	43.65	28.90
Moose Jaw, Sask.	43.65	29.75
Saskatoon, Sask.	50.05	32.25
Prince Albert, Sask.	51.55	33.25
Battleford, Sask	52.95	34.15
Vermillion, Sask	56.25	36.35
Edmonton, Alta.	60.10	38.95

Also to many other points in Canadian North-West.

SPECIAL ATTRACTIONS.
Fast train service, including the famous 'International Limited.'
Double track and superior accommodation.
See the great electric plant now used to draw all Grand Trunk Passenger trains through the Great International St. Clair Tunnel.
Choice of seven lines from Chicago to St. Paul, and of three routes beyond St. Paul.

IMPORTANT CHANGES IN TIME TABLE
Effective Sunday, June 21st, 1908, week days, except otherwise noted.

MONTREAL—ST. HYACINTHE.
Train leaving Montreal at 5.16 p.m. will run daily, except Saturday and Sunday. New train will leave Montreal at 1.45 p.m. Saturday only.

MONTREAL—RICHMOND—LEVIS.
All Grand Trunk Railway trains will run to and from I.C.R. Station at Levis.

MONTREAL—HEMMINGFORD—FORT COVINGTON—MASSENA SPRINGS.
Train leaving Montreal at 6.55 a.m., will leave at 6.50 a.m.

MONTREAL—NEW YORK, VIA D. & H. CO.
Train leaving Montreal at 8.45 a.m., will leave at 7.20 a.m. New train will leave Montreal 10.05 a.m. Train leaving here at 7.40 p.m. will leave at 8.01 p.m. daily. New train will leave Montreal at 7 p.m. daily.

MONTREAL—BOSTON, VIA C. V. R.
Train leaving here at 8.10 p.m. (commencing June 28th), will leave at 8.20 p.m. daily.

MONTREAL—ST. JOHNS ROUSES' POINT.
Commencing July 4th, NEW TRAIN will leave here at 1.35 p.m., Saturday only. Commencing June 29th, train leaving here at 6.20 p.m.. will leave at 5.30 p.m.

MONTREAL—OTTAWA.
NEW TRAIN will leave here at 9.25 a.m. Train leaving here at 7.30 p.m. will leave at 8 p.m.

SLEEPING AND PARLOR CAR SERVICE
BOSTON—DEPOT HARBOR (VIA MONTREAL)
Commencing June 28th, Vestibule Buffet Sleeping Car will leave Boston at 7.00 p.m. arrive Depot Harbor. Returning leave Depot Harbor 7.15 a.m. and Montreal 4.00 p.m. Boston.
Commencing June 29th, Vestibule Parlor Car will leave Montreal 8.15 a.m. for Ottawa.

MONTREAL—LEVIS
Pullman Wide Vestibule Sleeping Car will leave Montreal 7.00 p.m. Parlor Car at 8 a.m.

MONTREAL—BLUFF POINT, N.Y.
Pullman Parlor Car will leave Montreal 8.15 a.m.

MONTREAL—ALBANY.
Pullman Parlor Car will leave Montreal 8.15 a.m. Pullman Wide Vestibule Car at 7 p.m.

MONTREAL—NEW YORK, VIA D. & H. COMPANY
Pullman Parlor Car will leave Montreal 8.45 a.m. Pullman Wide Vestibule Car at 7.20 a.m.

CITY TICKET OFFICES.
134 St. James st. 'Phones Main 460 or Bonaventure Station.

CANADIAN PACIFIC
BLUE BONNETS
Thursday and Saturday, two trains p.m. and 2.30 p.m.
Fridays, one train at 2.30 p.m.
Returning immediately after the game is over. Tickets, one way 25c. Buy your tickets early at the wickets. Ticket office, 129 St. James street, Windsor Hotel and Bonaventure Station.

DOMINION DAY
Round Trip Tickets will be issued
SINGLE FARE.
to all points in Canada, East. Good going [illegible]
Good to return [illegible]

Unveiling of Mgr. de Laval's Monument at Quebec.
Round trip tickets will be sold [illegible]
SINGLE FIRST-CLASS FARE.
Going on p.m. trains June 20th, June 21st, 22nd and 23rd. Return limit June 25th, 1908.

TRANS-CONTINENTAL TRAINS
Two trains leave Winnipeg daily at 10.10 a.m. arrive Winnipeg and Vancouver.

Montreal-Portland-Old-Orchard-Kennebunkport, Me.
VIA THE WELL.
Montreal-Portland Parlor Car Service will be extended to Kennebunkport. Leave Montreal at 8 a.m. First Parlor Car will leave Montreal at 8 a.m., Monday, June 29, leaving Montreal on Saturday night will run to Kennebunk only on Sunday morning. Passengers for Kennebunkport will take electric cars at Kennebunk.
There will be no service on Saturdays June 20th and 27th.

Colonization Excursion to New Ontario and Temiskaming District.
Round Trip Second Class tickets sold on Thursday, June 25th, good to return to Sturgeon Falls, Cache Bay, Chelmsford, Massey, Sudbury, Sault Ste. Marie, and North Bay, at one low rate.

ST. ANDREWS BY-THE-SEA.
On Tuesday, June 23rd, Parlor Car Service will be resumed between Windsor Station at 8 a.m. and St. Andrews. Wednesday, Thursday and Friday returning leaving St. Andrews at 5 p.m. Wednesdays, Thursdays and Fridays to July 14th, inclusive, and thereafter until further notice, daily except semi-weekly, cars leaving Montreal Mondays and Fridays, arriving St. Andrews Tuesdays and Wednesdays.
On Sunday, June 28th, and July 22nd, through sleeping cars will leave Windsor Street Station at 8 a.m.
CITY TICKET OFFICE.
129 St. James St., next Post Office

INTERCOLONIAL RAILWAY
Bonaventure Union Depot.

$4.90 QUEBEC AND RETURN
Unveiling of Laval Monument June 20th to 24th, returning until 25th 1908.

DOMINION DAY
Return Tickets at
SINGLE FIRST CLASS FARE
Going Dates, June 30 to July 1.
Return Limit July 2, 1908.

SEASIDE SPECIAL
for Murray Bay, River du Loup, Cacouna, Little Metis, at 7.45 p.m., on Friday, 19, 26 June and 3 July.

CITY TICKET OFFICE
141 St. James St. Tel. Bell M 615
H. A. PRICE, Asst. Gen. Pass. Agt.
GEO. STRUTH, City Ticket Agent.

LOREN'S CORNER.

THE KING CAME.

(Carson, in the 'World.')

...d was coming down the ...cherry song in the warm ... and the busy house- ...to the door to see what ...d noise was could hardly ...ms happy face, though ...shook their brooms al- ...ging back to their work. ...ang were:

...ittle boy my mother ...ker, lad, and never go to ...out the fighters and the ...e fare;
...pest, lad, and dwell ...stars.

...who had finished her ...ngly sat knitting on her ... a pleasant sight to see, ...gingham dress and a ...her face looking bright ...r eyes twinkling with ... The singer stopped at ...a low bow and said: ...d. Goody! You are ...

...man yourself, lad,' she said. ...ves are early abroad to- ...King will pass through the ... and all wish to be ...

...isked the youth. ...not heard?' she asked, ...King sent word around ...through all his realm ...stop at the house of any ... Some say he means ..., so none will know ...r good wives have clean- ...morning for a week on ...would come. This is the ...week, and he must come ...and my house is not on ...and I am lame and have ...me to the place where he ...if he comes I fear I ...m, after all.' And her ...very troubled.

...the King come in dis- ...e youth.

...man sighed and shook her ...selfish, unkind people,' ...strangers and beggars ...out of our towns and ...nk the King wishes to ...kind to strangers.'

...the King comes or not, ...least all will be sure ...this village,' said the ... Don't worry about get- ...road, Goody. If the ...l know it, for I can see ...will help you find him. ...will get no better wel- ...than you will give him.' ...sighed again. 'The ...ne food and lodging ...for I would do my ...

...re,' said the youth. ...rest a bit with you? ...early dawn.' Then ...e time how pale he ...him to rest on the ...down on the steps as if ...mile faded and his face ...and sad.

...thought to herself that he ...to be so sorrowful, as if ...a hard one. She talk- ...him little stories about ...and her chickens, and ...there was in the vil- ...King's coming, until his ...ther, the trouble faded out ...he laughed merrily at ...s.

...she said. 'You must be ...your long walk. If you ...the old table we will have ...here on the porch.' He ...the table and put on the ..., the jar of honey, the ...and the brown loaf.

...she said. 'I was keep- ...King, but you need ...than he, so you shall have ...

...will never miss them,' he ... So they had a jolly lit- ...told her in turn of his ... her eyes open wide at ...ventures he had had. ...had carried back the ta- ...her gracefully for the ...ragged cap and rose to ...

...out into the hot sun.' ...still look too pale for ...till the day is cooler.' ...and in answer to her ...told the story of his ...oldest of three broth- ...his father and mother ...ears ago, guardians had ...the estate. But they ...ewd men, who disliked ...eldest son wanted to ..., so they schemed to ...of him and give the pro- ...thers. He had found ...earned at the same time ...were in the plot against ...was not strong enough ...bad men, so he had ...them and set out to seek ...tenants. The people ...seemed to care very ...for a master, so he had ...his mind never to go ..., was four days ago, ...had travelled through ...ing his fortune.

...countrymen remember ...g Goody,' he said. 'For

PIMPLES AND DISFIGURING BLOTCHES.

...any young girls at a ...n life. The only ...purifier like Ferrozone. ...mulsion flood of poisons ...hows and strengthens ...ed corpuscles that ...sence by a ruddy ... the cheeks and lips. ...masters all skin erup- ...broken-down constitu- ...ak sickly women an ..., vitality, energy ... Ferrozone; it's all ... box, or 6 boxes for ... or N .C. Polson J ...

Does not Color the Hair
Stops Falling Hair
AYER'S HAIR VIGOR

You cannot possibly have a better Cocoa than
EPPS'S
A delicious drink and a sustaining food. Fragrant, nutritious and economical. This excellent Cocoa maintains the system in robust health, and enables it to resist winter's extreme cold.
COCOA
Sold by Grocers and Storekeepers in ¼-lb. and ½-lb Tins.

STERILIZED, CURLED HAIR MATTRESSES
ARE THE BEST.
We make them in Several Grades.
CRAWFORD & SON,
BEDDING SPECIALISTS,
Tel. Main 3944. 555 WILLIAM ST.

I have been chased out of many villages and escaped with little more than my life.' And he showed her his bruised neck and arms under the torn clothes.

The old woman cried out indignantly, and hobbled on to get rags and liniment. When she had bound up his hurts she said: 'I had a son once about your age, lad, and if you would not mind—the clothing is old but good'——

He thanked her again, and she showed him the old chest, telling him take what he needed. And when, a little later, he walked out dressed in a clean whole suit, she gave a little start, for he seemed at least two inches taller; for he was erect and graceful, his face smiled again, and his hair was tossed back as if he were a prince. He bent and kissed the wrinkled cheek.

'No one has kissed me since my own lad went away,' she said softly, her eyes filled with tears. 'Oh, lad, will you stay with me and be my son? You have no home and I need help about the house. You need seek your fortune no further.'

'Nay,' he said, gently. I could not be so selfish as to live on your little store. Besides, there is work to do in the world, and your sympathy has given me courage to return and regain my estate lest my people come to harm from the wicked guardians. But I will come often to see you, Granny, and this shall always be my home. I shall see that you never want for anything. You shall have a hundred servants if you choose'——

'Dear lad, what would I do with a hundred servants? I'd be bothered to death with one.'

'You shall have him,' he said. 'Horses and carriages, too, shall you have'——

'I want none,' she said.

'And a palace to live in'——

She laughed outright. 'What a joke! Nay, I could not leave my home for any palace. Lad, you have a kind heart, but in your fine plans you are forgetting that you must think of yourself first. For my part, I am happy, and wealth would be only a care to me.'

'You are right,' he said. 'If you had had a palace and a hundred servants you could not have entertained the King better than you did me to-day. You gave me rest, clothing, care and your own food. You could do no more for the King.'

Goody Gray looked dazed. 'Why, I forgot all about the King! Deary me, the day is done and he must have gone by without my seeing him!' She looked very sad for a moment, then smiled again.

'Tuts! what an old fool I am. Probably I shouldn't have known him in disguise. Besides, the day has brought me something better than a king—a son.'

'But the day has not forgotten you,' he said, smiling. 'For, Granny, dear I am the King, and I am going back now to regain my kingdom.'

WHAT SAITH THE SCRIPTURE?

THURSDAY, JUNE 18.

THE BELIEVER'S SECURITY.

Glorified spirits in heaven may be more happy, but not more secure, than the redeemed on earth. Once in Christ, in Him forever. They have passed out of death into life. (Jno. v., 24.) They shall not come into condemnation. There is no condemnation to those who are in Christ. (Ro. viii., 1.) They are kept by the power of God unto salvation. (Jno. x., 28, 29.) They are in the Father's hand and in Christ's keeping. Here is double security. The Father's power and Christ's love. Then, next, there is the love of God, no power can separate from that. (Ro. viii., 35-39.) His love is everlasting, unchanging. Then, there is God's faithfulness. He is faithful to His purpose and promise. (Phil. i., 6.) We have to do with a covenant-keeping Father, whose loving compassion never fails. We are His loved children, dearer to Him than our children are to us. We are of the same spiritual nature as Himself. (I. Cor. vi., 17.) Now are we children of God. (I. Jno. iii., 1, 2.) Our life is hid with Christ in God. Col. iii., 3. It is as secure as His life.

DAILY TEXT.

June 18.

Believe on the Lord Jesus Christ, and thou shalt be saved.—Acts xvi., 31.

I know whom I have believed.—II. Tim. i., 12.

SYNOPSIS OF CANADIAN NORTH-WEST HOMESTEAD REGULATIONS.

ANY EVEN NUMBERED Section of Dominion Lands in Manitoba or the North-West Province, excepting 8 and 26, not reserved, may be homesteaded by any person the sole head of a family, or male over 18 years of age, to the extent of one-quarter section, of 160 acres, more or less.

Applications for homestead entry must be made in person by the applicant at a Dominion Lands Agency or Sub-Agency. Entry by proxy may, however, be made at an Agency, on certain conditions by the father, mother, son, daughter, brother, or sister of the intending homesteader.

An application for entry or cancellation made personally at any Sub-Agent's Office may be wired to the Agent by the Sub-Agent, at the expense of the applicant, and if the land applied for is vacant on receipt of the telegram such application is to have priority, and the land will be held until the necessary papers to complete the transaction are received by mail.

In case of 'personation' or fraud the applicant will forfeit all priority of claim, or if entry has been granted, it will be summarily cancelled.

An application for cancellation must be made in person. The applicant must be eligible for homestead entry, and only one application for cancellation will be received from an individual until that application has been disposed of.

Where an entry is cancelled subsequent to institution of cancellation proceedings, the applicant for cancellation will be entitled to prior right of entry.

Applicant for cancellation must state in what particulars the homesteader is in default.

A homesteader whose entry is not the subject of cancellation proceedings may, subject to the approval of Department, relinquish it in favor of father, mother, son, daughter, brother, or sister if eligible, but to no one else, on filing declaration of abandonment.

DUTIES.—A settler is required to perform the duties under one of the following plans:

(1) At least six months' residence upon and cultivation of the land in each year during the term of three years.

(2) A homesteader may, if he so desires, perform the required residence duties by living on farming land owned solely by him, not less than eighty (80) acres in extent, in the vicinity of his homestead. Joint ownership in land will not meet this requirement.

(3) If the father (or mother, if the father is deceased) of a homesteader has permanent residence on farming land owned solely by him, not less than eighty (80) acres in extent, in the vicinity of the homestead, or upon a homestead entered for by him in the vicinity, such homesteader may perform his own residence duties by living with the father (or mother).

(4) The term 'vicinity' in the two preceding paragraphs is defined as meaning not more than nine miles in a direct line, exclusive of the width of the road allowances crossed in the measurement.

(5) A homesteader intending to perform his residence duties in accordance with the above while living with parents or on farming land owned by himself, must notify the Agent for the district of such intention.

Before making application for patent the settler must give six months' notice in writing to the Commissioner of Dominion Lands at Ottawa of his intention to do so.

SYNOPSIS OF CANADIAN NORTH-WEST MINING REGULATIONS.

COAL.—Coal mining rights may be leased for a period of twenty-one years at an annual rental of $1 per acre. Not more than 2,560 acres shall be leased to one individual or company. A royalty at the rate of five cents per ton shall be collected on the merchantable coal mined.

QUARTZ. — A person eighteen years of age or over, having discovered mineral in place, may locate a claim 1,500 x 1,500 feet.

The fee for recording a claim is $5.

At least $100 must be expended on the claim each year, or paid to the mining recorder in lieu thereof. When $500 has been expended or paid, the locator may upon having a survey made, and upon complying with other requirements, purchase the land at $1 per acre.

The patent provides for the payment of a royalty of 2½ percent on the sales.

Placer mining claims generally are 100 feet square; entry fee, $5, renewable yearly.

An applicant may obtain two leases to dredge for gold of five miles each for a term of twenty years, renewable at the discretion of the Minister of the Interior.

The lessee shall have a dredge in operation within one season from the date of the lease for each five miles. Rental, $10 per annum for each mile of river leased. Royalty at the rate of 2½ percent collected on the output after it exceeds $10,000.

W. W. CORY,
Deputy of the Minister of the Interior.

N.B. — Unauthorized publication of this notice will not be paid for.

YOUR FRIENDS
may help you to win the Cash Prize of SEVEN HUNDRED DOLLARS given by the ORANGE MEAT Company for the largest number of bottoms of packages sent in. There are a great number of other large cash prizes given in this contest. Commence saving the ORANGE MEAT Carton Bottoms, and send your name and address to ORANGE MEAT, Kingston, TO-DAY, stating that you wish to enter, and you will be sent full information regarding all the prizes and conditions.
ORANGE MEAT, is a flesh and blood producer, and because of its thorough cooking and malting, it is easily assimilated.

Mosquitoes! Mosquitoes!
ASH'S FOREST FRIEND
THE BEST IN THE MARKET.
Price, 25c and 50c.
HARTE'S BLOOD PURIFIER
The Finest Spring Medicine. Better than sarsaparilla.
HELLEBORE
Save your Currants and Gooseberries. Use White Hellebore.
J. A. HARTE, Druggist
150 Notre Dame West.

To Let.

TO RENT, IMMEDIATE POSSESSION, large front office; good light; heated, suitable for manufacturer's agent. Apply 142 St. Peter street.

BEAUHARNOIS — NICE LARGE Brick house to let, immediate side Lake St. Louis, electric light, bathroom, w.c., etc. PHILIPPE MANNY, 103 Craig st., West. Main 2621.

TO LET — FIRST AND SECOND Floors to let, suitable for offices or light manufacturing, 1,600 feet each. Many windows, heated, central; next to 'Witness' Office. Apply to JOHN DOUGALL & SON, 142 St. Peter street.

VICTORIA AVENUE, WESTMOUNT. East side, near Sherbrooke street. 50 x 130. Apply 1297 Hutchison street, Annex.

FIRST FLOOR,
on St. Peter street, near corner of Craig. For Offices or Warehouse; bright and attractive; heated, and newly decorated. Apply to 'Witness' Building.

Furnished Rooms to Let

BLEURY STREET, 81 — TWO LARGE furnished rooms to let, suitable for married couples. Home privileges.

ST. ANTOINE STREET, 394 — TWO splendidly furnished rooms, every modern convenience, very reasonable terms.

ST. CATHERINE STREET WEST, 128—To let, back and front room, furnished, on bathroom flat, with hot water. For particulars, call at the above address, Gentlemen only.

48 MILTON STREET — A NEWLY FURnished front room; also, small room, unfurnished, for married couple; use of kitchen; also, a small room, furnished.

TO LET, AT STE. AGATHE DES MONTS, to one family, 3 or 4 furnished rooms, with use of kitchen in common. Help will be furnished, if desired; price $25.00 per month for the summer. Address, NAP. FOURNELLE, Ste. Agathe des Monts, Que.

ROOMS TO LET — COMFORTABLE Furnished rooms, with respectable English family, to let, single or double. No. 21 Aylmer street.

Rooms to Let

FURNISHED OR UNFURNISHED Rooms To Let. 3 Wrexham avenue, off Guy street.

TO LET, AT A VERY REASONABLE price, two large rooms and one small one. Apply W. J. POUPORE, Jr., 124 Board of Trade, Montreal.

Rooms and Board.

A FAMILY OF TWO OFFERS GOOD Board and room to a few guests in the Village of Huntingdon, Que., on the Chateauguay River. Address Box 140, Huntingdon, Que.

DRUMMOND STREET, 60 — LARGE front room, bath flat, and back parlor bedroom, Auer light; breakfast or full board. Tourist accommodated.

Board and Rooms Wanted.

FURNISHED ROOM WITH OR WITHout board wanted by gentleman. Central locality. P.O. Box 1093, Montreal.

Flats to Let.

55 SOUVENIR AVE., NEWLY FURNISHed Flat, from end of June to end of September, 6 rooms and bathroom, front gallery.

TO RENT, ON ST. PETER STREET, between St. James and Craig streets, two desirable flats, heated, suitable for light manufacturing or offices. Light and power if required. Apply, 142 St. Peter street.

Farms For Sale

I WILL SEND YOU MY LIST OF FARMS For Sale, $1,100 to $15,000, on request. Full particulars given. NORMAN BINMORE, 19 St. John, Montreal.

Cottage to Let.

TO LET, FOR SUMMER MONTHS, OR longer if required, Furnished Cottage, five bedrooms and library, besides general rooms and servants' quarters, situated in a beautiful garden on the mountain side, near Pine avenue. For full particulars, address R. McGLAUGHLIN, P.O. Box 2234, Montreal.

PLATING
Buffing, Coloring
Japanning.
Greatest Capacity in City for Structural Iron Work.
Prompt delivery and best of work assured by introduction of greatly increased apparatus.
Canadian Oliver Typewriter Co.
Head Office, 140 St. Peter St. Tel Main 3837
Works, 275 St. Martin St. Tel. Uptown 1878

Situations Vacant.

WANTED — A LADY COMPANION, willing to assist with housework for summer months in a family of two; one fond of boating and rowing preferred. Address Box A., 'Witness' Office.

WANTED — A HOUSE-TABLEMAID. A young girl with good references, who is willing to go to the country. Wages, $16 a month. Apply 4007 Dorchester st., Westmount.

WANTED, GOOD GENERAL SERVANT, with knowledge of cooking, for Beaconsfield. 88 Shuter street.

WANTED, A RESPECTABLE COUPLE TO take charge of a small farm in the Ottawa Valley. Apply either by letter or personally to E. B. MEYER, care of Henry Morgan & Co., Montreal.

WANTED, FIRST CLASS DRY AND French Cleaner. Must thoroughly understand both branches and furnish references. Address Box 156, 'Witness' Office.

WANTED, FIRST CLASS DYER AND Cleaner for Gent's and Ladies' Clothes; must furnish references. Apply at Box No. 225 'Witness' Office.

SCHOOL BOY
WANTED, to carry a route of the 'Witness' for a couple of hours after school. Apply 'Witness' Office.

Employment Wanted.

YOUNG ENGLISHMAN WANTS Situation as waiter, pantryman, butler or indoor servant; thoroughly experienced; references. Address P.O. Box 191, Belleville.

DRESSMAKER — EXPERIENCED; CAN cut and fit, requires work by the day. Apply Box 59, 'Witness' Office.

WANTED, A POSITION TO TAKE CARE of one or two small children; would not object to go a little way out of the city; best of references. Telephone Up 312.

STENOGRAPHER — YOUNG LADY DEsires position as Experienced Stenographer and Typewriter. 174 Duluth ave.

Wanted.

WANTED, A COOKING STOVE, 'Leader' or reliable make, in good condition, for a country summer home. Address, stating price, COUNTRY, 'Witness' Office.

Training School for Nurses

TRAINING SCHOOL.
The Brattleboro Memorial Hospital Training School offers a three years' course of training in all branches to young women from 18 to 35 years of age.
For any information apply to the superintendent. (MISS) E. P. McCLOSKEY.

Country Board

RIVINGTON—PRIVATE Boarding House, good location, River Rouge, at Belle Falls, 10 miles from C.P.R. station, 70 from Montreal; boating, bathing, fishing. Terms, apply WALTER McVICAR, Riverside House, Rivington, Que.

WANTED, SUMMER BOARDERS, AT Castle Cottage, Brome Lake, Knowlton, Que. Address CASTLE COTTAGE, Foster, Que.

'COMFORT HILL FARM,' BONDVILLE, Brome Lake, Que., accommodations for summer boarders; good table, boating, and fishing; high and cool; plenty shade, livery. O. W. STREETER.

CRYSTAL BEACH BOARDING HOUSE, five miles west of Brockville, now open for accommodation of several boarders; good boating and fishing. W. A. LATHAM, Sherwood Springs, Ont.

Country Board Wanted.

SUMMER BOARD WANTED, BY A SINgle gentlemen, on Lake St. Louis shore; references if desired. Address C., 900, 'Witness' Office.

For Sale.

FOR SALE, REGISTERED AYRSHIRE Cow and Calf; also, Guinea Fowls and Guinea Fowls' Eggs. Apply to ANDREW GREY, Beau Rivage Farm, Dorval, P.Q.

POINTER DOG, 15 MONTHS, Liver and white, winner four firsts, one second and res. winners, St. John last year. Keen bird stock. R. C. KAYE, St. John, N.B.

CANOE (PETERBORO) FOR SALE, IN good order. Price, $15.00. Apply 50 East Pine avenue, or Tel. E. 3287.

FOR SALE, A SMALL YACHT, YAWL-rigged in good order, appointments first class; lying at Little Metis. Address, T.E. 'Witness' Office.

Country Houses For Sale

BROCKVILLE.—THERE IS FOR SALE, on easy terms, just outside of the town of Brockville, Ont., a fine stone residence, large, commodious, and beautifully situated. The grounds are ample and tastefully laid out with trees and shrubbery. There are nine acres of land and a good orchard; altogether this is a very desirable country residence. For further particulars apply to THOMAS PATTERSON, Brockville, Ont.

Business Cards.

WHITEWASHING DONE. ORDERS promptly attended to. Terms moderate. Apply to S. H. HAM, 3 St. David's Lane, City.

JOHN OHLING
Lawn Mowers sharpened and repaired. Locks repaired and keys fitted. Workshop and office, 312 St. James street, Montreal.

Bargains

FOR SALE ON EASY PAYMENTS, Furniture, Carpets, Stoves, Go-Carts, etc., etc. THE J. S. PRINCE CO., 33 St. Lawrence street.

Teachers Wanted.

TEACHER WANTED, WITH MODEL Diploma, for Fairmount School, Montreal Annex. Applications in writing to GEO. L. LE BEAU, Secretary-Treasurer, 625 Park avenue.

WANTED, PROTESTANT TEACHER, holding McGill Model diploma, Municipality of Abbotsford, school to commence Sept. 1st, term, 8 months; salary, $25.00 per month. Address A. M. FISK, Sec.-Treasurer, Abbotsford, Que.

WANTED, TEACHER FOR POINT FORtune Protestant Elementary School, 10 months. Apply, stating salary to GEO. A. BARCLAY, Secretary-Treasurer, Point Fortune, Que.

WANTED, TWO PROTESTANT TEACHers, holding Model or Advanced Elementary diplomas. Salary, $210 and $220 for 10 months' term. Apply JOHN C. McCALLUM, Secretary-Treasurer, Lochaber Bay, County Labelle, Que.

WANTED, FOR SCHOOLS NO. 1 AND 2, Gaspe Village, P.Q., (Protestants). One teacher holding Model diploma, and one holding Elementary diploma for No. 1, and one holding Elementary diploma for No. 2. Terms, ten months from Sept. 1st; state salary required. Apply to H. McCAULL, Secretary-Treasurer, Gaspe, P.Q.

WANTED, PROTESTANT TEACHER for Chateauguay Dissentient School. Salary, $225.00 for term of ten months beginning Sept. 1st. Apply up to 26th. Send references and qualifications to ROBERT CRR, Secretary-Treasurer, Chateauguay Basin, Que.

WANTED, TEACHER FOR THE ELEmentary classes of the Portneuf Dissentient school. Salary, $25.00 per month for ten months. THOMAS FORD, Secretary-Treasurer, Portneuf, Que.

TEACHER WANTED — FOR Ste. Agathe des Monts Dissentient Elementary School, a Protestant Teacher holding a Model Diploma. Salary, $325 for ten months' course. Apply to J. ALEX. ALLAN, 214 Coristine Building, Montreal.

WANTED, FOR SHERBROOKE Academy, a Lady Teacher, holding Model School diploma. Apply, with references, stating salary required, to C. O. PALMER, Sec.-Treasurer, Board of Protestant School Commissioners, Sherbrooke, Que.

WANTED — TEACHER OF MODERN Languages, Lady, who has spent some years abroad for study, seeks position in public or private school for the coming year. She is an experienced teacher. Address A.W., 2 Rue des Rosiers, Paris, France.

TEACHER WANTED, INTERMEDIATE Department, Model School, Waterville, Que. Will pay good salary for good teacher. State references and salary. Apply F. G. GALE, School Commissioner.

Property.

FOR SALE — $3,750.00— 7 WEST END avenue, Outremont, House, eight rooms, five bedrooms, bath, w.c., furnace, hot and cold water, electric light, gas, and fine verandahs; two minutes' walk from cars. Terms.

ANNEX.—I HAVE THE BEST LIST OF houses and flats in this favorite locality. Get my list. NORMAN BINMORE, 19 St. John. Main 5535.

PROPERTY FOR SALE — FOR SALE, Cottage, 753 St. Urbain street, six rooms, lot 24 x 115; will sell for Corporation value, $2,200; too small for present owner.

Property Wanted

I WILL SELL YOUR HOUSE, FLAT, Tenement or farm quickly and satisfactorily. No sale, no charge. NORMAN BINMORE, 19 St. John. Main 5535.

Miscellaneous.

ANY ONE NOT BEING ABLE TO GET a 'Witness' at his newsdealers will oblige the publishers by notifying the Subscription Department by telephone Main 4090, or by postcard. JOHN DOUGALL & SON, 'Witness' Building, Montreal.

Lost, Strayed and Found.

LOST, ON SUNDAY AFTERNOON, A bracelet, moon stone and pearls, vicinity Mance, Park ave., and Sherbrooke West. Reward at 16 Mackay street.

WANT ADS.

FOR THE 'WITNESS,'
may be left with
A. T. CHAPMAN, Bookseller, 535 St. Catherine street West, or with R. TURNER, Grocer, Point St. Charles, 601 Wellington street, West of Subway.

CLASSIFIED ADVERTISEMENTS
CASH TARIFF.

Situation Vacant, Situation Wanted, Pupils Wanted, Rooms to Let, Articles Found, Second-hand Articles Wanted or For Sale.

20 Words for 10c.

½c for each additional word. Six insertions for the price of four.

Property For Sale or To Let.
Other Articles For Sale.

25 Words for 25c.

1c for each additional word. Six insertions for the price of four.

Personals Agents Wanted.

25 Words for 50c.

NOTICE PARTICULARLY.
Postage Stamps will be Accepted.
The above rates are CASH with order. When not prepaid numerous entries have to be made, and the rate is, in consequence, much higher.
No charge made in our books for any advertisement of less than five agate lines space.

EAT ORANGES

IF YOU WANT TO KEEP WELL

Careful tests have proved beyond question that orange juice has clearly defined medicinal virtues. Those who suffer with Indigestion—are compelled "to diet"—find that after eating oranges regularly for breakfast there is no distress, no palpitation.

Where there was a tendency towards constipation, the eating of oranges regulated the bowels.

In skin troubles, those who began the morning meal with an orange were noticeably improved.

There is, however, a quicker way to get better results. This is to take one or two "Fruit-a-tives" tablets at bedtime in addition to the juice of an orange before breakfast the next morning. "Fruit-a-tives" are the juices of oranges, apples, figs and prunes, in which the medicinal action is many times intensified by the special way of combining them. Valuable tonics are then added.

Take the juice of an orange before breakfast—take "Fruit-a-tives" at night—and you will quickly be rid of Indigestion, Stomach Troubles, Constipation and Biliousness. "Fruit-a-tives" are sold by all dealers at 50c a box—6 for $2.50. Sent on receipt of price by "Fruit-a-tives," Limited, Ottawa.

MISTRESS OF OSTERODE FARM.

(Mary E. Hullah, in the 'Christian World.')

Like warp and woof all destinies
Are woven fast,
Linked in sympathy like the keys
Of an organ vast.
—J. Greenleaf Whittier.

A grey cold winter's day; the wind moaned through the trees, the air was full of snow. Shivering in his threadbare coat, a little boy stood gazing into the comfortable sitting-room of Osterode farmhouse. The walls were of soft blue, the floor was painted brown, the red fire glowed through the open door of a huge porcelain stove.

Fritz Jarotschin held an old sack under his arm, his mother had sent him with it to fetch wood from Reinard's Copse, and here he was, wasting his time, staring bewitched through the frosted window—Ah, but there was much to see!

In the middle of the room was a tall young woman with bright yellow hair. The farmer's wife Frau Eichner. She had a face like the angel in the picture at the schoolmaster's, Fritz thought.

He shivered with excitement as he watched her, she was arranging a table for some festivity; there were cakes and candies and there was a wreath such as he had never seen before. In his eagerness he shook the window-frame; she turned and saw him. Before he had time to collect his scattered senses she opened the house door and drew him into the warm kitchen.

'Don't be frightened, my son,' she said, and her eyes were like stars; 'have you come with a message? My man will be here directly.'

At this Fritz burst out crying; he had no message, and did not want to see the farmer. He meant no harm. 'I was only looking at the lovely table, and at you, dear Frau!' he gasped.

Anna's lips parted with a smile, though she sighed as she turned towards the hearth. The child was miserably thin, evidently half-starved. In a few minutes she brought him a basin of hot coffee and a thick slice of bread, and told him to make a good breakfast.

'The birthday table is for my little son,' she explained; 'he will be three years old to-morrow.'

Fritz was quietly enjoying the best meal that he had had for many a long day. As he thawed, he became communicative, and told of his mother's illness, and that there was often no dinner now.

'I have a birthday, too, to-morrow,' he said; 'I shall be seven years old, dear Frau.'

He started and let the basin fall on the floor with a crash, for there, at the door, stood the square, high-shouldered figure of the farmer.

Anna ran to welcome her husband, but he pushed her aside impatiently.

'What's all this about?' he asked, pointing to the shrinking boy.

Anna picked up the broken crockery. 'The child was faint from cold and hunger, Reinard,' she said softly.

'That is no reason why he should break your china and come here to beg!'

He strode across and put his hand, none too gently, on the intruder's shoulder.

'What have you got in that sack?' he roared.

'Nothing, Herr,' faltered Fritz, terrified.

'Nothing? But you were going to my wood, I suppose, to break down the young trees and steal the fuel! Off with you! And don't dare to come here again. Quick, quick!'

Fritz did not need twice telling, the farmer had a heavy hand, as the village boys knew to their cost. He cast one glance in the direction of the Frau. 'Run home like a good boy!' she whispered, and opened the door for him. In a second he was gone.

'I don't think the boy meant to steal, Reinard!'

'Steal? Of course he would if you gave him the chance. Bringing him into the house and treating him like a visitor. You are too open-handed by half, Anna.'

'You speak roughly and say things that you don't mean, dear husband!'

She looked at him with such kindly eyes that he made a movement as if he would have taken her in his arms and kissed her. Some fiercer mood held him back. Everything had gone wrong with the work this morning—a valuable cow had died in the night. Women could never understand that such a homestead as that of Osterode could only be managed with the strictest economy. Anna would ruin him with her ridiculous notions!

'I am going over to see Schmidt about that horse,' he said, abruptly. 'I shall not be in to dinner.'

She drew a little closer to his side.

'About the village children,' she pleaded; 'they always used to gather sticks in Reinard's Copse. Don't make a new rule—please don't, just now when it is so bitterly cold.'

'I won't have village boys in my woods or in my house!' he shouted. 'Remember that, wife, once for all!'

He went out of the kitchen and banged the door.

Reinard Eichner had long since won himself the reputation of being the best farmer, as having the handsomest wife, and of possessing the worst temper of any man in the neighborhood.

Anna went back to the sitting-room. As she looked round to see that everything was in order her eyes fell on an old oak cupboard that she had brought to the farm when she was married. It was elaborately carved, and along the top, in old-fashioned letters, she read, 'Grant thee thy heart's desire.' For a moment she stood there and a mist rose before her eyes. She was the wife of a good and honorable husband She never doubted that. She was the mother of a splendid boy. God had given them good times, and the farm prospered. What was her heart's desire? So dearly she loved Reinard that her life was spent in the endeavor to make him happy, and of late (she could not conceal the truth from herself, because she loved him she must own it), of late he had been hard to please. He had been slow to give, when so much had been given to him, and he had begun to force his ideas upon her.

She was a country parson's daughter without a penny piece for her fortune. He had fallen in love with her at first sight, he, the owner of Osterode Farm, and married her right away. Did he repent now that she had brought him no land, no cattle, and so small a store of house linen? She would not believe it! She had a strong, brave spirit, and was not prone to give way to her imagination. No; but, on the other hand, she would hold to what she knew to be right. After a while he would come to see that the more blessed way is, not to save and pinch against a possible evil year, but to spend and be spent.

There was plenty of work for the farmer's wife and she set about it promptly. Reinard must have an extra good supper after his long drive. She went busily from larder to kitchen, directing and giving a willing hand to the maids, when necessary. Dinner was over by one o'clock. Quiet reigned; from garret to cellar, the house was in perfect order. At this hour, many a housewife takes a rest. Anna had too much to do. The snow had begun to fall, very soon the daylight would fade, and she had a journey to make before Reinard's return. She went to the oak cupboard and selected articles of clothing from the shelves—a warm shawl and a petticoat, a boy's suit and thick socks (these had belonged to her little brother who was dead); next she filled a basket with food from the larder, and a few extras from the store room. She put on a quilted hood and a fur cape that covered her shoulders, a lined mantle and snow-boots. Dressed like this, she was not afraid to face the storm.

When all her arrangements were made, she went into the bedroom where her little son was asleep. He lay in his white cot, his curly hair rumpled and his cheeks red. What a beautiful boy! and how like his father! Her heart swelled with love as she bent and kissed him. 'Good-bye, dear one!' she whispered, 'and may the good God bless you both and make me worthy!'

Old Lisette sat knitting in the kitchen.

'Will the Frau go out in this weather?'

Anna laughed. 'I shall not be long. I am going to the village.'

She picked up her parcels and went. Lisette looked after the retreating figure, wondering at the ways of a rich young woman who chose to go out in storm and wind when she might sit at home over her embroidery like a lady in a castle.

'Come back safe,' she cried, and shivered at the open doorway.

* * * *

Reinard Eichner duly inspected the neighbor's horse, and it did not meet with his full approval. Karl Schmidt was pleased to see him, showed him round the farm-buildings, took him into his hot little sitting-room, and gave him his best cigars. The two sat together chatting of farm matters till dinner was served.

Schmidt's wife had done her best to honor the guest, but what a dinner! Reinard could not help comparing it with the meal which came on the table, as a matter of course, every day at home. And the Frau herself! He compared her, very much to her disadvantage, with Anna, who was as straight as a young fir-tree, yet moved so softly and always had a smile on her face. However, he made himself very agreeable (nobody knew how to do that better than the farmer of Osterode when he chose), and drove off as soon as he could get away.

It was a bad afternoon certainly, a quantity of snow had fallen. He sat huddled in his furs and rugs. He was thinking of Anna and his little son's birthday. Anna had been unreasonable, but for all that they would spend a cosy evening together.

When he arrived at the village, he remembered that he wanted to see the blacksmith, so he dismissed his gig and told the coachman that he would walk home. The short afternoon had come to an end; it was growing dusk. He walked but slowly in his heavy coat. Just as he turned off the chaussée, he passed a cottage that stood in a neglected garden. A bright light shone from the window. He knew the cottage: it was inhabited by a widow; yes, yes, and it was her boy who had come begging this morning. Well, she could afford a good light, apparently, and—a figure stood in the window. Reinard pushed aside the broken gate and walked up to the cottage.

There was no curtain; he could see right in. A small, low room, with a bed and a table, an earthen floor and a cracked iron stove in which a fire had just been lighted. Two candles stood on the table in battered tins—the cottage apparently afforded no candlesticks.

In the midst of this squalor was Anna, his wife, with her hand on Widow Jarotschin's arm, while the boy stood gazing at her open-mouthed.

Reinard could not hear a word that was said, but he understood perfectly well what was going on. Presently Anna took clothing and food from a basket that was enough, surely and more than enough for these wretched people. No, there was a bundle on the floor; she emptied its contents near the stove. Peat! She had actually carried it with her through the village!

'I won't have it!' said the farmer aloud, and he would have knocked at the door, but just then he remembered that he had refused permission to the village children to gather sticks in Reinard's Copse, and for this reason Anna had brought the peat. His heart hardened towards her; he must see to it that the farm did not go to rack and ruin because his wife had a mania for giving. All this must be stopped with a firm hand; but there was no occasion to hurry.

It was beneath his dignity to make a scene before the Jarotschins; it would be better to wait till his wife came home to speak a serious word of admonition.

The snow was falling fine and fast when the farmer left the smithy an hour later. He pressed on, grumbling. Anna was at home, of course, long ago; but what business had she to come out at all in such weather as this?

There was no need for anxiety, yet he was glad when he reached the farm. He went in at the back door, stamping the snow off his feet.

'Wife!' he shouted, 'Wife!'

The kitchen door was flung open. Lisette looked out with a scared face.

'The Frau has not come home!' she cried.

Till seven o'clock Reinard Eichner sat in his warm room with the newspaper before him. He read no word; he was listening for his wife's footsteps. She would come in time for supper; she had never failed him yet. She did not come.

As the clock struck, he fetched a lantern and a stick, and without a word to Lisette went out into the night. The wind had risen, and flung the sharp icicles into his face. It was not possible that Anna could be out in such a storm; she must have gone to the parsonage. He had often said that she was too fond of the parson and his wife; just now he hoped that she was with them, waiting until he fetched her.

At the gate he paused. Should he put a horse into the sledge? No; he believed that he had a better chance of getting to the parsonage on foot. Once beyond the garden, the full fury of the storm fell upon him. Strong as he was, he could hardly keep his feet; he was enveloped in a mist of darkness. He stumbled along doggedly, meaning to reach the 'chaussée.' After a long struggle he was forced to admit that he had taken the wrong turning.

The dim light of the lantern showed him snow-covered trees; he was in the Reinard's Copse, but whereabouts he could not tell—at any rate, there was some kind of shelter here. On he went.

If only Anna was safe at the parsonage or even at Widow Jarotschin's! Grim stories occurred to him of people who had been found frozen in the snow. Only last year a young woman... He stopped short. What was that?

Suddenly the wind dropped and there was a terrible silence, broken only by the sound of his own breathing. Then, in the distance, a muffled cry. He tramped onwards, floundering across rough ground, fighting his way through the undergrowth. Something dark and high stopped his progress.

He put out his hand and flung a hurdle on one side. He was in a ruined cattle-shed, in the furthermost corner of which a woman was crouching over the prostrate figure of a child. The frost and cold had done their work here apparently.

She raised her head. 'Anna!' he cried. 'Anna, what are you doing?'

She stumbled forward.

'The boy is unconscious,' she whispered; 'it is Fritz Jarotschin. He followed me from his mother's house. I lost my way, and he brought me here for shelter.'

Reinard went up to the child, looked in his pale face and felt his hands.

Husband and wife stood silent for a few seconds. Each knew that if the boy was left in the cold shed much longer he would die.

'We must risk it,' said Reinard as he lifted the little figure from the ground. Then he saw that Fritz's feet were tucked into Anna's skirt and her fur cape was round his shoulders. 'And you, wife, you will wait till I come back again?'

June Weddings and June Vacations

¶ June is the month of contrasts in Men's dress. There are potent forces which do much to sway the Summer fashions.

¶ The influence of the young man—the collegian who first enters the business world, with new ideas and fresh ideals—his is the greatest force in the community leading to changes in Men's dress. It is the collegian who wants to, and who will wear clothes that are different from the usual. We do not mean the loud change of the extreme youth who must wear a pattern or style that, figuratively, "strikes you in the face."

¶ June is the month of all months in the Calendar—when the Semi-ready Stores are stocked with their finest selection of high-class garments—from the conventional Frock Coat for weddings and formal affairs, to the easy fitting Lounge Suits, which are made of Tropical Worsteds, and weigh but 2½ lbs.

Frock Coats, $25 and $30
Tropical Worsted Suits, $15, $18 and $20

¶ You can meet the social or business occasion arrayed in the best the market affords if you allow us to introduce you to

Semi-ready Tailoring

MONTREAL.

McLean & Campbell, 237 St. James street.
McLean & Campbell, 505 St. Catherine, near Peel.
Henry Dubois, 631 St. Catherine East.
Riley Hern, 345 Dorchester, near Beaver Hall.
Leblanc & Girard, cor. Mount Royal and Cadieux.

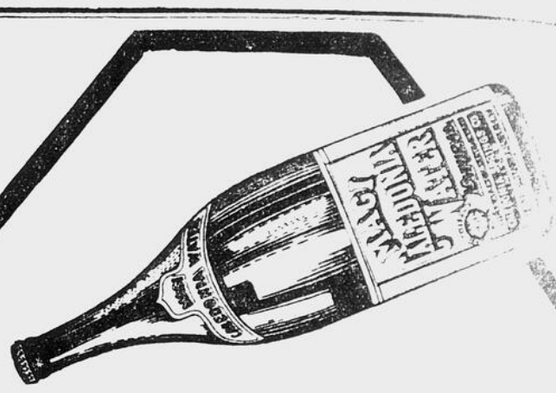

MAGI CALEDONIA WATER

Food is seldom dangerous!
Water—as we have it—is seldom safe!
Magi is the purest beverage on earth—
It is distinct from all other mineral waters
It is the **original** Caledonia Water
It has a century of reputation behind it
In its perfect purity it is presented to you
Untainted—Untouched—Uncontaminated.
For your table—for yourselves—for your children—for your guests.

Bottled at the springs. Bottles sterilized.

Caledonia Springs Co. Ltd.,
CALEDONIA SPRINGS, ONT.
Montreal Depot: 596 St. Catherine St. W. Tel. Up 3937.

Presents or Cash **For BOYS** **who have Spare Energy**

Watches—Cameras—Knives, etc., etc.

Boys should call at our office and see the valuable presents or drop us a post card for our list of just the kind of things boys most want, and that we give away for selling a few copies of the **"Canadian Pictorial."** Come and see them anyway, or let us tell you about them. School boys and message boys can earn good money evenings on our plan. You have a particularly good opportunity if no one seems to be selling in your neighborhood. Act quickly. Address JOHN DOUGALL & SON, Witness Bldg., Montreal. Agents for the 'Canadian Pictorial.'

Fine Dressing Cases! Suit Cases! Trunks!

Kit, Club, and Travelling Bags—every Style—Toilet and Music Cases
Pocket and Bill Books, Purses, Etc.—Solid Leather Valises and Trunks
Repairing Neatly Done—245-247 St. James Street.
Phone M. 438—

J. EVELEIGH & CO., Limited

The secret of the excellence of Clark's Ox Tongue is not all in the cooking.

There is first the very important matter of selecting the tongues.

Then there is the curing—the right composition and consistency of the brine—which requires expert knowledge.

Then follows the Seasoning and the Cooking.

It is a perfect knowledge of all these requirements that has produced

CLARK'S OX TONGUE

WILLIAM CLARK, Mfr. - MONTREAL.

REGISTERED TRADE MARK MADE IN CANADA

DO YOU TRAVEL

Our goods will go with you around the world and home again and give good service. Ask for

Alligator Brand

TRUNKS AND TRAVELLING BAGS

and all leather goods manufacturod by

LAMONTAGNE, Ltd., BALMORAL BLOCK,

Notre Dame Street West.

can now be secured at our uptown stores.

The White Store, 416 St. Catherine West
(Western Branch) Phone Up. 2783

Bazar de Voyage, 496 St. Catherine East
(Eastern Branch) Phone East 2670

REPAIRS PROMPTLY EXECUTED.

JEWISH SCHOLARS FREE

HIRSCH SCHOOL HELD OPENING EXERCISES YESTERDAY.

A number of the Baron de Hirsch pupils yesterday attended the opening of the institution's school. The large number of friends and relatives of the pupils who gathered to witness the exercises filled the assembly hall to the doors.

Mr. Vineberg opened the proceedings with prayer, after which the Union Jack was hoisted in front of the building by Master Nathan Nodler, a pupil of the school. Miss Emmie Davis, one of the prize pupils, then recited the patriotic poem, "The Union Jack," with great spirit.

Mr. Vineberg, chairman of the board of directors, then addressed a few remarks to the children, in which he referred to the principal of the school, Mr. Gordon, and the work done by him during the year. The school had opened with seven pupils, and at the present time 573 pupils were on the roll. The number of pupils in the schools during the year had increased by 250, and the number of teachers had been increased from six to fifteen. Mr. Vineberg also spoke of the advantages which the children had taken advantage of to learn the English language, and he wished that they would continue to speak English when they left school. Mr. Vineberg also spoke in high terms of the generosity of Mrs. Hirsch, Mrs. Henry Joseph, Mrs. Davis, Mrs. Henry Nodler, who had kindly donated the prizes which were to be distributed to the pupils that day. Mrs. A. A. Sandler, Mrs. Vineberg and Mrs. Davis also addressed a few words to the children.

Mr. Vineberg, in his remarks, referred to the fact that the school was opened in regard to how the school was kept up. He said, that fifteen years ago, at the time of the great flow of Jewish immigrants into Canada, the question arose amongst the Jewish citizens in Montreal, as to what should be done to transform these people into desirable subjects, who would not be a disgrace to the Jewish population. The late Baron de Hirsch finally came to the rescue and solved the question by opening up a free public school on St. Elizabeth street. After a while, this school became so popular that every Jewish resident wanted to send his children there. Finally, through the help of several benevolent parties, the present school was built. This school was kept up principally through the donations given by the Jewish citizens in Montreal, as they received no help from the government. The aim of the Jewish community here in Montreal, Mr. Vineberg said, was to make every one of their race a credit to Canada.

Short remarks were made by Messrs. S. W. Jacobs and Lyon Cohen.

The exercises were brought to a close by the singing of 'God Save the King.'

The present school staff consists of Mr. E. M. Gordon, principal; Miss A. Engelson, assistant to the principal; the Misses Sara Gordon, Ida Schwartz, Ida Snigler and Miss Rebecca Goldstein.

The pupils are holding their annual picnic to-day at Cartierville.

CRICHTON SCHOOL CLOSING

The closing exercises in connection with the Crichton School were held on Monday, when the results of the recent examinations were announced and prizes awarded. The prize list was as follows:

Preparatory class—For general excellence, C. B. Gordon.

Class I.—For general excellence, T. R. McLagan, first place in seven subjects.

For excellence in written examinations, I. P. D. Illsley, first place in seven subjects. 2, E. Buchanan, first place in four subjects.

Class II.—For general excellence: 1, E. A. McCall, six first places; 2, W. D. Brown, five first places. For a series of maps: 1, W. D. Brown; 2, W. Stuart MacTier.

Class III.—For general excellence: 1, J. D. McCall, six first places. For excellence in written examinations: F. Fyshe, six first places. For English subjects: A. D. Williamson.

Class IV.—For general excellence: 1, R. C. Fetherstonhaugh, six first places.

Class V. and VI.—For general excellence: A. Rolland, six first places. For Latin translation: H. S. Day.

In an address to the school and parents and friends present the principal, the Rev. J. Williamson, referred to the removal of the institution into new quarters on Dorchester street, opposite St. Matthew street, where two acres of land have been secured for the purposes of the school. The new school will be made to conform to the regulations for secondary schools in England. There will be a large assembly hall and numerous class rooms, with plenty of light, ventilation and floor space, with laboratory for practical work in physical science, a large manual training room and all modern sanitary conveniences. The school is intended to accomodate seventy-five boys, with a class room and teacher for every fifteen boys.

YOUNG LADIES WIN PRIZES.

The following is the prize list of Wood-side Seminary, 471 Argyle avenue, Westmount, which held its closing exercises on Monday:—Senior division—Jessie Wright, first in arith., men. arith, algeb., Eng. Lit., French, phy., geography and ancient hist.; second in rhetoric and drawing; Marion Thomson, first in Scripture; second in phy. geog., algeb., French, ancient history and composition. Prize in Roman History and Latin. Leonora Deacon, first in alg. (Cl. B.), hon. mention in comp., and special prize in drawing. Marjorie Reid, second in grammar; hon. men. in rhetoric. Helene Walter, first in geog. and gram.; second in Scrip., algeb. (Cl. B.), prize in Eng. Hist. and Latin, and hon. men. in Eng. Lit. and French. Alice Lighthall, first in comp. and rhetoric; second in Scrip., Eng. Lit.; prize in arith, Eng. Hist. and French.

First intermediate class—Hilda Walker, first in Scrip., read., writ., spell., gram., arith., Eng. Hist. and Eng Lit.; second in geog., French and composition. Bessie McIntosh, first in read., geog., comp., draw., and French; second in arith., men. arith., spell. and gram.; hon. men. in Latin. Elsie McIntosh, first in men. arith.; second in read., writ., Eng. Hist. and Eng. Lit.

Second Intermediate.—Helen McIntosh, first in Scrip., spell, gram., geog., arith., men. arith., Eng. Hist, Eng. Lit., Latin and French (Cl. A.). Olive Brown first in comp. and French (Cl. A.); second in writ., arith., draw., and Eng. Lit. Anna Lighthall, second in Scrip., read., spell., gram., Latin aad French (Cl. A.); special prize in draw. Isabel Cleghorn first in read., writ., and draw. Dorothy Nicholson, second in French and Eng. Lit., (eq.).

Third Intermediate (B)—Madeline Walker, first in poetry, history, geography, composition and writing, second in arithmetic, spelling, grammar, Scripture and reading (eq.); Geraldine Kenrick, first in Scripture, reading, spelling, arithmetic, grammar and French, second in recitation, history, geography, composition and writing (eq.); Helen Cleghorn, second in reading (eq.), writing (eq.).

Second Junior (A)—Daisy Borland, prize in reading, recitation, French, grammar and special prize in drawing.

Second Junior (B)—Helen Cope, first in reading, spelling, arithmetic and history; second in recitation, grammar and writing; Carol Ewing, first in recitation, second in reading, spelling, composition and writing.

Third Junior—Elizabeth Mitchell, first in reading, spelling, recitation, geography, arithmetic, grammar, writing and composition, second in history (eq.); Lillian Snider, second in reading, history (eq.); Patricia Thomson, first in history, second in recitation, arithmetic, geography and writing.

Preparatory Class (Class A)—Dorothy Alfred, first in Scripture, reading and recitation; second in arithmetic, spelling and tables; Dorothy Skaife, first in arithmetic and tables, second in recitation; Madeline Ewing, first in spelling and writing, second in reading. (Class B), Edna Dorken, first in spelling, reading and tables, second in arithmetic, prize for punctuality; Isobel McGoun, first in writing, arithmetic and drawing; second in reading and spelling. (Class C), Irene Westlake, first in reading, spelling, arithmetic, recitation and tables; Geraldine Owens, second in reading and spelling. (Class D), Sylvia Dorken, first in spelling, writing, arithmetic and tables; second in reading; Keneth Fenson, first in reading and drawing; second in arithmetic; Hamilton Ewing, prize in reading and spelling.

Y. M. C. A. FOR FAIRMOUNT

A TEN DAYS' CANVAS TO RAISE $3,600.

Fairmount will probably have a Y. M. C. A. Institute within the next month. Already arrangements have been made with this end in view, and the promoters have rented the middle floor of the Fairmount Hall for the purpose.

A ten days' canvass is being made of the whole district. Yetserday, which was the first day, resulted in a collection of $700, but $3,600 will be required to put the project on a sound foundation. A feeling of certainty prevails that this sum will be easily collected, as it is intended to canvass the whole of Outremont and St. Louis. Thirty volunteers are engaged on this work, and a big clock in the Fairmount Hall indicates daily how much money has been received, the figures on the dial numbering from $300 to $3,600.

The proposed association will have the heartiest support and co-operation of the churches, as it is felt that the establishment of a Y. M. C. A. in Fairmount will serve the interests of the public. This association will be run on similar lines to that of the central institute, and will be well equipped with gymnasiums, baths, etc.

Mr. W. A. Wilson was appointed chairman by the central association about a month ago, and Mr. S. W. Cuthbert has been elected vice-chairman. The treasurer is Mr. H. R. McGregor, and the secretary Mr. Alex. Shaw.

Weakness in the Spring

Is overcome when the blood is made rich and red by Dr. A. W. Chase's Nerve Food.

Weakness is the word which best describes the condition of most people in the spring.

It may be bodily weakness, tired, draggy feeling and lack of energy and vigor.

Or it may be weakness of the heart, the nerves, the stomach, liver, kidneys, bowels or other vital organs.

Wherever the trouble may be located, the cause is the same—failure of the blood to supply proper nourishment for the maintenance and restoration of the cells and tissues of the body and its organs.

Stimulants only give temporary relief. What is absolutely necessary is rich, red blood such as is formed by the use of Dr. A. W. Chase's Nerve Food, to nourish the organs back to health and vigor so that they can derive nourishment from the food.

Because of its blood-building qualities Dr. A. W. Chase's Nerve Food is marvellously successful as a spring restorative. 50c. a box, at all dealers, or Edmanson, Bates & Co., Toronto, Ont. Portrait and signature of A. W. Chase, M.D., on every box of the genuine.

NOTES AND NOTICES.

Of what value is your opinion of teas if you have not tried 'Salada?'

OF INTEREST TO WOMEN.

ENGLISHWOMEN AND FLOWERS

The Englishwoman is a daughter of the open air, and in no way is this more obvious than in her affection for flowers, says a writer in a London paper. The women of other countries like them, perhaps, as ornaments; but the fair Briton, once bitten with the gardening mania, loves them for their own sake. Her tenderness is so genuine that she hates cutting them, and will spend hours in arranging beds and borders, and even in digging and raking, regardless of midges and freckles. The Englishwoman is not a born cook, nor a born hostess, nor a born nurse; but she is a born gardener. To be convinced of this, one only need spend a week-end at a country house and listen to the conversation of the women around. If they are turned thirty—especially if they are married and settled—it is nearly always of their gardens. Even the veriest little dunce who has never known, and never will know, the date of the Battle of Waterloo, and who reads nothing more abstruse than a fashion paper, will bring out the Latin names of flowers with the most astonishing facility, a proof that the heart is the most valuable assistant the head can have.

TABLE FOR THE LAWN

The canopy table is a new and useful invention, for use on the lawn, for it can be moved to any location quickly and easily. It will make an attractive spot in which to enjoy a dainty luncheon, to chat, read, or write letters. The table is made of metal in an artistic design, enamelled and prettily decorated. It is large enough to seat six people with comfort. The canopy, or umbrella, is nine feet in diameter, and the framework is made of strong steel ribs, which cannot bend or break. The pole supporting the canopy is inserted in a pipe which is screwed into the ground for out-door use. The umbrella is made of heavy sail drill in various colored stripes, and it may be adjusted to any height desired. A beautiful effect is produced at night by the use of electric lights.

USING UP THE PIECES

In looking over the piece boxes preparatory to the renovating of last summer's gowns and waists, many stray bits of lace and daintily embroidered lawns and batistes come to light, and these odd lengths of material are just what are needed to make into ties, jabots, and stocks. In fact, use can be made of practically every kind and variety of lace and embroidery that have reposed for perhaps many years in some seldom opened trunk or scrap box.

A great variety of uses can be made of odd pieces of daintily worked and lace-trimmed linen. To begin with, there are the many designs and sizes for rosettes, bow knots large and small, and jabots of every conceivable style. Then there are the pretty collar and cuff sets which make a dark silk waist worn with a walking or travelling gown look so charmingly trim and fresh, and the other white sets that are worn with a dark street jacket of serge or mohair. Some pieces may be so shaped that, bordered with an edging of fine Valenciennes, baby Irish, or cluny lace, they can be altered into attractive high turned-down collars, or if not good for this style of stock will perhaps be excellent for the soft, low turned-down collars so comfortable and so popular for tennis, golf, etc.

Long bands of embroidered linen can be placed as insertion in an otherwise plain linen or batiste shirtwaist, while the finer pieces of embroidery make most attractive frills for the new severely simple bodices of striped and figured lawn, while if a quite heavy piece of embroidered linen is discovered it can be pressed at once into service as a belt of a white summer waist and skirt.

The tailor costumes of the present season are all built on more or less severe lines, and to relieve this simplicity of effect unusually full and long jabots are worn at the throat. The jabot or frill may be of finest batiste, bordered either with scalloped edge in white or a light color or with a narrow baby Irish and Valenciennes lace. While many of the jabots have a small bow knot or rosette of lace or hand embroidery at the top, this finish is not considered necessary, and the end of the material may simply be tucked under the stiff collar, where it is held in place by a pretty brooch or jewel bar pin.

Brussels net is used a great deal for all ties, frills, and jabots, and, as being somewhat newer than the other materials, is steadily increasing in favor for this purpose. For the long fluted frills this net bordered only with a narrow lace edging is attractive, while one exceedingly pretty accessory for the collar was composed only of a huge bow knot of net, the ends finished with a narrow cluny edging. High stocks of unlined net, tucked or embroidered batiste, and chiffon finished with stiff bow knots of lingerie or ribbon or with long full jabots, are now worn quite as much as the stiff laundered collars of embroidered linen.

CARE FOR THE EYES

In making up the box of toilet requisites to take to the summer home, do not forget a package of fine and pure boracic acid powder. This will be found useful particularly for bathing the eyes when inflamed from too much sunlight or from driving in the wind and dust. There is nothing that produces sunburn more quickly than the reflection of the hot sun upon the water, and after one has been out boating on a bright day one's eyes are apt to feel hot and inflamed, with reddened lids. When this happens, make a lotion by dissolving a teaspoonful of boracic acid powder in a pint of soft water which has been boiled and strained through a piece of muslin. Bathe the eyes with this, using a glass eye-cup, which can be bought for a few cents. At night, wet a piece of absorbent cotton or of soft old linen in the lotion and lay it on the eyelids. If the eyes are at all weak, it is advisable to keep at hand a pair of smoked glasses, and wear them as a protection from the glare of the sun on the water or a stretch of white road or rocks. The glasses are not beautiful, but neither are inflamed eyes and wrinkles caused by puckering the brows and 'squinting' the eyes to avoid a strong light.

TO PREVENT SUN BURN

It is taken for granted that every one knows the value of using cold cream to prevent sunburn. This is to maintain the elasticity of the skin, which would otherwise become dry through the loss of the natural oils, and so save the skin from burning. Many good creams are made on an almond oil, white wax and spermaceti basis, with other ingredients added, such as rose or orange flower water, benzoin, etc. It is essential that any cream used should be made from pure ingredients.

Before going out into the strong sunshine, rub into the skin as much soft cold cream as it will absorb, then wipe off the surplus with a bit of old linen, and apply some good powder. A good way to put on the powder is with the tips of the fingers, afterwards rubbing it in with chamois or a soft cloth. The face must be well washed at night to remove the powder from the pores. Rub in a little of the cream and leave it to dissolve any obstructions in the pores, then wipe off, wash the face with hot water and soap, rinse and dry well, and rub in a little more of the cream to remain over night. Never wash the face when it is badly sunburnt or windburnt, until after it has been softened with cream, of a kind tried and proved agreeable to the skin. Of course, even with all possible precautions, one is bound to tan more or less during the summer, but one can prevent the injurious and painful condition known as sun-burn.

A word of warning about the use of lemon juice—while strained lemon juice diluted with rose water is excellent for bleaching tan, it should not be used much while one is habitually out in the sun. The lemon juice tends to make the skin more tender for the time being, and consequently more susceptible to the influence of the hot sun.

SEASONABLE RECIPES

Strawberry sauce.—A delicious sauce can be made at this season of fresh strawberries. A cupful of powdered sugar is creamed with a tablespoontul of butter, and then half a box of the fruit that has been put through a press is added and beaten in. This sauce can be served with a cottage pudding. The pudding should be served as soon as it is baked.

Cherry sherbet.—Crush the cherries and strain them; add a little lemon juice to the cherry juice, and sweeten well with boiled syrup; freeze this as usual, and when nearly stiff mix in the cherry pulp sweetened; when firm serve in glasses.

Jellied cucumber salad.—Peel and slice some cucumbers and simmer till they are tender; drain, add salt and a dash of cayenne, and enough dissolved gelatine to set them lightly—a teaspoonful to a cup of cucumber. Put into a dish on ice, and when firm cut up into bits; serve on lettuce with mayonnaise.

Strawberries in sponge cups.—Bake some small cakes and while fresh cut out the centres, leaving cups; heap them with strawberries sprinkled liberally with sugar; put a spoonful of whipped cream on top of each cupful.

Iced rice pudding.—To a quart of rich milk add two tablespoonfuls of rice and two tablespoonfuls of sugar, with salt to taste. Bake, stirring frequently, till the rice is soft and the mixture like thick cream; then cool and put into a small pail; set this in a larger one, and put ice and salt between; let it stand three hours.

THE 'WITNESS' DAILY MODEL.

1234

NO. 1234.—SIDE-PLAITED SHIRT-WAIST.

Waists giving a full, broad-shouldered effect, but with sleeves placed where they should be, neither above nor below the round of the shoulder, are always in favor, and hold their own, while those of a novel cut come and go. The design No. 1234, is one of the simple styles, easily managed by a seamstress. The pattern-maker places the lines, and you do the rest. In making a regulation shirt sleeve it is always well to use the sleeve of a man's shirt for a model. The nice little facings at the opening in the back add much to the style of the waist, if properly done. Our model is of white poplin, stitched with red to match the satin tie and belt. A plain or embroidered linen collar should be worn. The pattern, No. 1234, is in six sizes, 32 to 42 inch bust measure, and 2 3-4 yards of 36-inch material will be required for a medium size. The design is suitable for any shirtwaist fabric.

PATTERN COUPON.

Please send the above-mentioned pattern as per directions given below.

No.....

Size .....

Name .....

Address in full:

.....

.....

.....

N.B.—Be sure to cut out the illustration and send with the coupon, carefully filled out. The pattern cannot reach you in less than a week. Price 10 cents, in cash, postal note, or stamps. Address, Witness' Pattern Department, 'Witness' Block, Montreal.

"Cook's Friend" Baking Powder

is well named. It's the Cook's standby every time, and with it she can make the flakiest biscuits and pastry, the most delicious cakes, and the lightest rolls and buns, with the least possible trouble. It is a good friend, too, to every one who appreciates tasty food and good digestion, for it is a pure Cream of Tartar Baking Powder, free from alum or any other harmful material.

Buy it for the Cook's sake and your own.

W. D. McLAREN, LTD., MONTREAL.
AGENTS: FRANK L. BENEDICT & CO., MONTREAL. 13

DOMINION PARLIAMENT.

Amendments To Chinese Immigration Law—Drydocks Subsidies - G.T.P. Guaranteed Bonds —Telephone Control By Railway Commission.

Ottawa, June 18.—The government's proposed amendments to the Chinese Immigration Act were considered in committee yesterday, but not finally disposed of. When the bill was considered before there was some objection to the proposal to limit the free admission of Chinese students to youths under the age of seventeen years. Yesterday the Minister of the Interior proposed that any Chinese pupil of a university, college or technical school should be allowed free entrance, no matter what his age, but that for other schools the age limit should be fixed at seventeen.

In committee, on the government bill regarding subsidies payable to drydocks, Mr. F. D. Monk stated that the absence of a drydock in Montreal caused an increase in the rates of transportation, and it was most important that such a work should be constructed without any further delay. No company in Montreal would build a drydock as a private enterprise. What was needed was a government drydock, and he was at a loss to know why one had not been constructed long ago. Let the government read the suggestions which were made by the Transportation Commission a few years ago. A drydock at the head of ocean navigation on the St. Lawrence was needed more urgently than any drydock elsewhere. Instead of inducing capitalists to rush into drydocks all over Canada the government should itself take up the situation in Montreal.

Mr. Monk asked whether the government bill to assist by subsidy the construction of drydocks meant that the government would not itself undertake the construction of any drydocks.

The Finance Minister replied that the bill represented the present policy of the government.

The drydock subsidy bill passed third reading.

The House then gave second reading to a government bill respecting the guaranteed bonds of the Grand Trunk Pacific Railway Company and considered the features of this measure in committee. The principal features are two in number: (1) to allow the company to pledge its bonds for the purpose of obtaining money. This is a right which is enjoyed by all other railway companies, and (2) to permit of the government issuing a letter of credit to the Grand Trunk Pacific Railway to be treated as a working capital in the construction of the new transcontinental railway. This letter of credit is an advance payment of the company's own money pending audit. The proceeds of all sales and pledging of bonds are paid in to the credit of the Receiver-General, and it is against these moneys that the letter of credit will be charged. The Grand Trunk Railway, the parent company, gives its guarantee for the G. T. P. in this matter. The Minister of Finance explained that the total bond issue of the G. T. P. will be fourteen million pounds, of which three million two hundred thousand pounds has already been issued. The price obtained for this issue from the Rothschilds was about ninety-two and a half per cent.

The bill was put through committee, given third reading and passed.

The House then reverted to the bill to bring telephone companies under the control of the Railway Commission. Mr. Northrup spoke in support of his proposal to empower the Railway Commission to compel specific observance of contracts on the part of railway companies. Mr. Northrup reviewed a complaint which was presented last session against the course followed by the Grand Trunk Railway in connection with the Belleville & North Hastings Railway, and asked that the G. T. R. be compelled to pay back a sum of twenty-one thousand dollars which they received as a subsidy on this road. The company had never carried out its contract and the only fair solution of the trouble would be to have the subsidy payment refunded.

The Minister of Railways took the ground, however, that this was not a matter for the Railway Commission at all. The commission was not a court of law and certainly not a court to deal with grievances like this of twenty-one years' standing.

MARINE INQUIRY BECOMES INTERESTING

Auditor-General and Deputy Minister of Finance Made B. J. Coghlin Refund $1,100, On Purchase of Silverware for Government Steamer.

FREE CANS OF DISINFECTANT FOR A. W. OWEN AND COL. GOURDEAU.

Ottawa, June 18.—Several more witnesses were examined before Judge Cassels yesterday afternoon. Montreal witnesses were sworn but in no instance examined at any length, as it is the intention of Judge Cassels to hold sittings in Montreal. This may not be till after the legal holidays. Sittings will also be held at Quebec and Sydney, and perhaps at other points.

Mr. John Oppe, general manager of Marconi Co., in Montreal, produced his books showing all dealings of his company yith the Marine Department, bu his examination was deferred till the sitting of the commission which is to be held in Montreal later.

Mr. B. J. Coghlin, also of Montreal, was asked regarding refund of $1,100 which he made on a sale of silverware to the Marine Department for one of the government steamers. He said the auditor-general and Deputy Minister of Finance 'absolutely imposed' upon him this refund, and that, as a result, he not only gave up his profit on the transaction, but also $500 more. He did not want his name to figure in any trouble, and so handed over the refund when called upon to do so. Mr. Coghlin will also be examined further in Montreal.

Mr. Joseph Buckley, coal merchant, of Prescott, whose dealings with the Marine Department were cited in the civil service commissioner's report, was next called. He had made a three-year contract in August, 1906, to supply the department with anthracite coal at $5.75 a ton net, but later asked to be let out of this contract on the ground that he was losing money. His books, which he produced, showed sales at $6.75 and $7.00 to other persons. He said he had not succeeded in getting his contract broken, and it is still in force.

A number of employees of the Marine Department were next called, including Edward Adams, chairman of the Board of Steamboat Inspectors; S. Kent, who has charge of fishing bounties; R. M. Venning, assistant commissioner of fisheries; Prof. Prince, commissioner of fisheries; F. H. Cunningham, superintendent of fish culture; J. E. McClenighan, clerk of records of the Marine Department; J. D. Boudreau, assistant accountant of the department; John A. Murray, clerk of fisheries records; John McPhail, acting commissioner of lights branch; and A. W. Owen, accountant of the Marine Department.

With one voice they declared that their hands were clean and their consciences clear. Mr. Boudreau, however, admitted being cognizant of an advance payment of $150 to W. J. Eyre before receipt of some disinfecting goods which the government was purchasing through him. Mr. Watson read a letter from Mr. Eyre to his principals, the Wingate & Johnston Chemical Co., of Montreal, in which he asked that there be added to the order 'two extra cans, addressed to me, tagged. I want them for Mr. Owen, the accountant, and Col. Gourdeau, Deputy Minister, both of the Marine Department. We cannot charge anything for the above.' Mr. Bourdeau said the advance payment of $150 was issued on the order of Mr. Owen, the accountant.

Mr. Owen said he never got a can of anything, and, in fact, did not know anything about the matter till he saw the letter produced by Mr. Watson.

FORTY-FIVE MINUTES OF PANDEMONIUM

President Roosevelt's Name the Signal for Scene of Wild Enthusiasm at Chicago.

THEN REPUBLICAN CONVENTION WENT BACK TO BUSINESS.

Chicago, June 17.—The second day of the Republican National Convention has brought the long-expected Roosevelt yell, a whirlwind of enthusiasm which raged within the vast amphitheatre of the Coliseum for full forty-five minutes today, and for a time presented the spectacle of a Roosevelt stampede. This demonstration was decidedly the feature of a day otherwise notable for a stirring speech from the permanent chairman of the convention, Senator Henry Cabot Lodge, of Massachusetts, for much practical procedure in placing the convention on a smooth, running basis, and for the final defeat of the plan to reduce the representation of southern states at further national conventions.

Probably the most important act of the day, and the one having greatest significance, was the adoption of the report of the committee on credentials, seating the Taft delegations practically in toto. If there had been any lingering doubt of the Taft strength, it disappeared before this decisive action, which in effect placed upwards of seven hundred delegates in the Taft column. Most important and more remarkable, was the final acceptance of this result of the 'allies' without the formality of a dissenting minority report, and without their carrying the question to the floor of the convention in open fight, which had been long threatened. Instead of this all further opposition seemed to crumble; those who had talked trouble quietly accepted the inevitable, and thus the path was cleared for the fulfilment of plans already well matured for the nomination of the head of the ticket. But the 'favorite sons' still have their bands of steadfast supporters, who will show their loyalty when the first ballot is taken.

SENATOR LODGE THE CHAIRMAN.

The presentation of the report on permanent organization was the signal for Senator Burrows to yield his place as temporary chairman and to escort to the platform the permanent chairman of the convention, Senator Lodge, of Massachusetts. Mr. Lodge, trim and businesslike, looked as from a later generation than the white-haired retiring chairman. His voice, too, had that resonant New England twang which made it ring out to the furthest corner of the galleries, carrying metaphor which startled the listeners to attention and applause. 'The fevered fancy of an uneasy dream,' was his indictment hurled against the visionary policies of opposition parties. The applause had hardly died away when Mr. Lodge launched the sentence which electrified the assemblage into its first demonstration of wild enthusiasm. 'The President,' exclaimed Mr. Lodge, 'is the best abused and most popular man in the United States to-day.'

SCENE OF WILD ENTHUSIASM.

This was the long awaited signal. Instantly a shot broke from the galleries and was re-echoed back from the floor, at first only a tempest of detached yells and cat calls and shouts of 'Teddy,' but gradually gathering force and volume, until it swelled to a whirlwind of sound and motion as delegates and spectators rose as one man, mounting chairs, waving banners, hats, handkerchiefs, flags, newspapers, anything that could be seized upon to add turbulence to the scene. Amid the tumult the band struck up, but the crash of the brasses and drums was completely lost in the babel of sound which welled up from fourteen thousand throats.

Senator Lodge stood waiting to proceed, occasionally raising his hand for silence, only to awaken a defiant yell twice louder than before. Five minutes passed, and instead of abating, the uproar was increasing. The sergeant-at-arms moved up a chair for the presiding officer and Senator Lodge sank back to await a lull in the storm. Five minutes, ten minutes, fifteen minutes. There was no lull, no abatement. A hoarse roar had taken the place of the detached yells. 'Four, four, four years more,' came in deafening chorus from the full sweep of the gallery, as if preconcerted, each 'four, four' exploding like the boom of heavy artillery.

Fifteen, twenty, twenty-five minutes. Now delegations were joining in the outbreak. Some had mounted chairs. Texas, Kentucky, Tennessee, were gesticulating madly. One delegate far to the left had torn off his coat and was whipping it wildly about his head. Texas and Kentucky appeared to be the centre of the agitation on the floor. New York weathered the storm with calm, and so did Ohio, except, strangely, one of the Jonsom Foraker delegates, Judge Max Shontz, who, mounted on a chair, kept both arms in motion with a waving flag and a newspaper and his voice joining the general pandemonium.

TAFT SUPPORTERS UNDISMAYED.

Thirty minutes, thirty-five minutes, forty minutes, forty-five minutes. A full three-quarters of an hour had passed in this bewildering confusion of sight and sound. For a time some fear was felt by some that a stampede was imminent. But the political generals were glad to give the pent-up enthusiasm of the multitude this outlet of expression, and at no time was there the slightest apprehension among them that the well-devised plans would miscarry through some overpowering movement. Frank H. Hitchcock, the Taft manager, moved about the floor smiling as the tumult was at its height.

'The cheers for Roosevelt to-day will be for Taft to-morrow,' said he with confidence.

With the subsidence of the Roosevelt storm, Senator [illegible] his stirring speech, [illegible] vention turned to the [illegible] other committees [illegible] order of business by [illegible] report against the [illegible] Mr. James Francis [illegible] vania, reducing the [illegible] states to a basis [illegible] vote cast by those [illegible] presented a minority [illegible] seventeen of the [illegible]

A sharp contest [illegible] question, bringing [illegible] before the convention [illegible] known orator, [illegible] finally defeated by [illegible] 506, against 471, [illegible] in a total of 977 [illegible] absent. The change [illegible] might have altered [illegible] Although defeated, [illegible] result had shown a [illegible] of sentiment in the [illegible] representation, and [illegible] the future success [illegible] beyond doubt.

TO CURTAIL SPEECHES.

An agreement was [illegible] by representatives [illegible] by which the nominating [illegible] speeches for President [illegible] ly curtailed. [illegible] only one nominating [illegible] speech shall be made. [illegible] The speeches for [illegible] made by Mr. Theodore [illegible] Cleveland, placing in [illegible] nation, and Mr. [illegible] California, seconding [illegible] similar curtailment [illegible] list of seconding [illegible] candidates.

United States Senator [illegible] of Ohio, will be [illegible] for President by Mr. [illegible] Coshocton, Ohio, and [illegible] be seconded by Mr. [illegible] Macon, Ga.

Mr. Stevenson's [illegible] estimate as to [illegible] was expected to receive, but said he [illegible] port of a good many

THE PLATFORM

At midnight the [illegible] resolutions [illegible] the planks of the [illegible] mended by the sub- [illegible] exception of those [illegible] to the civil rights, [illegible] Panama Canal, [illegible] tariff and immigration [illegible] reserved because [illegible] part of members [illegible] to dismiss at once [illegible] reserved provisions [illegible] were accepted after [illegible] discussion. In [illegible] injunction was [illegible] sideration. [illegible] a disposition to [illegible] ing the provision [illegible] members of the [illegible] Messrs. Crane, Payne [illegible] who had [illegible] o'clock [illegible] an all [illegible]

At two o'clock [illegible] the convention [illegible] the Panama [illegible] trust and [illegible]

TO LIMIT INJUNCTIONS

A modification [illegible] to by the [illegible] late to-night [illegible] form, and [illegible] diately after [illegible] ment as [illegible]

The [illegible] Republican [illegible] ways and [illegible] cedings [illegible] faith in [illegible] Nevertheless [illegible] tion that [illegible] provide [illegible] age to [illegible] may [illegible] is also [illegible] given [illegible] ings. [illegible] believed [illegible] members [illegible] organize [illegible] the place [illegible] New Mexico [illegible] instruct [illegible] the convention [illegible]

FAIRBANKS OUT OF [illegible]

The [illegible] Vice President [illegible] his name [illegible] again be [illegible] nomination [illegible] velopment [illegible] dential nomination [illegible]

IN WASHINGTON

Washington [illegible] cident in the [illegible] flashed to [illegible] dent Roosevelt [illegible] in constant [illegible] publican [illegible] conference [illegible] to moon [illegible] while the [illegible] sion.

President Roosevelt [illegible] tual interest [illegible] of enthusiasm [illegible] in the convention [illegible] huge gramophone [illegible] ten feet above [illegible] at Chicago. [illegible] manager [illegible] with the White House.

TENNESSEE FOR BRYAN.

Nashville, Tenn., [illegible] Democratic [illegible] delegates to Denver [illegible] for Mr. Bryan. Mr. [illegible] of Minnesota was [illegible] president.

SKATING RINK IN THE WAY.

Boulevard from River Front to Mountain would Call for its Demolition on Western Square.

PLANS FOR PARK IMPROVEMENT WILL GIVE ALD. WARD AND ALD. SADLER A CHANCE TO ACT.

Plans have been prepared by Mr. R. A. Outhet, landscape architect, on behalf of the Civic Improvements Committee of the Architects' Association of Quebec, for presentation to the City Council, showing the completed drawings of the already submitted scheme for the laying out of a boulevard which should give direct communication from the river front through the city to Mount Royal Park.

The latest suggestion is that the thoroughfare, which would be bordered by trees, should commence at a point where easy access could be opened to St. Helen's Island, and proceed through Point St. Charles, entering the city by way of the canal bridge and Atwater avenue to Western square, on St. Catherine street, thence to Sherbrooke street and Mount Royal Park.

On the eastern side, a boulevard would commence on Fletcher's Field and be continued along Duluth avenue to Lafontaine Park and Sherbrooke street.

When the matter is reintroduced to the council it will furnish an opportunity to Aldermen Sadler and Ward to call public attention to the wrong that has been committed in their ward by permission being given to erect an elevated skating rink opposite Western square, and right in the way of the needed park improvement at that point.

FIRE RECORD

Belleville, Ont., June 17.—Penmock's grist mill, situated at Milltown, near this city, was burned last night. The loss is about $4,000; partly insured.

St. Johns, Que., June 17.—About five thousand dollars damage was caused by fire this evening to the outbuildings of Mr. J. Donaghy's coal and wood premises at the south-east end of Richelieu street. The loss is covered by insurance.

Belleville, Ont., June 17.—Fire at Bancroft village did about $15,000 damage on Monday morning, when the Brown block was burned, in which were situated R. Daly's hardware store, R. Thompson's feed store, and a restaurant. Only hard work on the part of the villagers kept the village from going up in smoke.

NAMED ON BOARD OF CONCILIATION.

Halifax, Nova Scotia, June 17.—David Allison, president of Mount Allison University, Sackville, N.B., has been appointed by the Dominion Government a member of the board of conciliation to settle the threatened strike by the miners of the Nova Scotia Steel & Coal Company. The company declined to appoint a representative. The men's nominee is J. W. Maddin.

SYNDICATE PURCHASES RANCHES

Vancouver, B.C., June 17.—An English syndicate has purchased the ranches of Joseph Collet, John Moore and James Aird, in the Nicola valley, at a cost of between $300,000 and $350,000.

REPAIRS TO SHIPPING

UNITED STATES FIRMS AT PRESENT HAVE AN ADVANTAGE OVER THOSE IN CANADA.

Halifax, N.S., June 17.—An Ontario shipbuilding concern writes the Halifax Board of Trade proposing that the Dominion Government be urged to impose a tax on repairs to Canadian shipping done in American or other waters, as the United States has imposed a fifty percent tax on repairs to United States shipping in foreign waters; or that a reciprocal arrangement be entered into with the United States regarding repairs. The Ontario parties claim that over $500,000 worth of Canadian work went to United States drydocks and shipyards last year while the United States duty prevents repairs here to shipping of that country.

I.O.F. ELECTIONS

MESSRS. STEVENSON AND COLLINS BOTH RE-ELECTED.

Toronto, June 17.—S. C. R., Elliott G. Stevenson; P. S. C. R., Victor Morin; S. V. C. R., Joseph D. Clark; S. S., R. Matheson; S. T., Harry Collins. Such, in part, were the officers elected by the Independent Order of Foresters Supreme Court this afternoon. The supreme chief ranger went back into office to the tune of 'He's a jolly good fellow.' Harry Collins, who once aspired to succeed him to office, was opposed for the office of supreme treasurer, which he has held for about fifteen years, by five aspirants. He was re-elected, however, after two ballots. Nominations and votes were as follows:—

Supreme chief ranger—Elliot G. Stevenson, Detroit, nominated by Judge Howell, New Jersey, acclamation.

Past supreme chief ranger—Victor Morin, Montreal, 155; Dr. W. E. Crain, Crysler, Ont., 41.

Supreme vice chief ranger—Joseph D. Clark, Dayton, Ohio, nominated by W. G. Phillips, of Ohio, acclamation.

Supreme secretary—R. Matheson, Toronto, nominated by A. W. Fraser, of Ottawa, acclamation.

Supreme treasurer—E. J. Harne, Toronto; E. J. Hiseler, Halifax; Dr. W. A. Henderson, Sarnia; Harry Collins, Toronto; Judge F. W. Emmerson, Moncton, N.B.; J. S. R. McCann, Kingston. Hiseler was dropped on the first ballot, Collins being slightly in the lead. The second ballot gave Collins 80 votes—a majority—and elected him. Henderson, McCann and Hearn finished in the order named.

QUEEN'S UNIVERSITY

PRINCIPAL GORDON DOUBTS ABILITY OF THE CHURCH TO MAINTAIN THE INSTITUTION.

Kingston, June 17.—'Whether a growing university like Queen's can be adequately maintained on revenue contributed solely by a church, great though that church may be, is a question that has yet to be answered,' said Principal Gordon in an interview to-day in regard to the outlook for Queen's since the Assembly had refused to change the present relations between the church and the university. 'The desire of the General Assembly,' continued the principal, 'was that the efforts to raise an endowment fund should be prosecuted vigorously along the present lines. Whether the church will, however, in response to that effort, provide sufficient revenue for adequate maintenance of the university remains to be seen.'

WOMAN SUFFRAGISTS

WILL NOT HOLD NEXT CONVENTION IN CANADA.

Amsterdam, June 17.—The Woman Suffrage Congress to-day decided that the next congress shall be held in England. Invitations from Canada were declined, as it was agreed England needed the most immediate support of the suffragists. There was some grumbling that most of the speeches were in English and so few in French or German. The foreign delegates found it difficult to understand the American voices.

C.O.O.F. GRAND LODGE

DECIDE NOT TO ADOPT OPTIONAL INCREASE IN RATES.

London, Ont., June 18.—The Canadian Order of Oddfellows continued their sessions all day yesterday with an attendance of over a hundred and fifty delegates. Yesterday morning's session was given over to the discussion of the question of optional insurance and increased rates in insurance. At the afternoon session the Grand Lodge decided not to adopt optional increase. The matter of increased rates in insurance was laid over pending the action of the government in relation to the proposed Insurance Act.

THE TILSONBURG FIRE

CHESTER BUCKBOROUGH CHARGED WITH INCENDIARISM.

Tilsonburg, Ont., June 18.— If the statement of John Mero, proprietor of the Queen's Hotel, which was destroyed by fire recently, with the result that three persons lost their lives, is true, then Chester Buckborough, who is under arrest on the charge of incendiarism, was seen in the hall of the hotel by him when he discovered the fire. Mero's evidence will be the strongest testimony brought against Buckborough at the fire inquest, which will be opened by the Crown attorney, Mr. R. M. Ball, today.

ELECTRICIANS MEET

EIGHTEENTH ANNUAL CONVENTION OPENS AT TORONTO.

Toronto, June 18.—The eighteenth annual convention of the Canadian Electrical Association opened here yesterday morning in the Chemical Building of the University of Toronto. Some two hundred delegates from all parts of Canada were in attendance, and the convention will remain in session until the end of the week. Three papers on technical subjects were read during the day, two of them being illustrated with lantern slides. The delegates finished up their day by a 'moonlight' on Lake Ontario, chartering the steamer 'Cayuga' for that purpose.

FOUND IN WATCHMAN'S ROOM.

Jeffry Terroux, employed as a night watchman in the Riendeau Hotel, Jacques Cartier square, was arrested yesterday afternoon by Detectives Viens and Le Huquet on a charge of stealing cigars and cigarettes from the bar of the hotel. When his room in the City Hall avenue was searched, about seventy dollars' worth of tobacco was found.

PORT STANLEY WATERWORKS

BY-LAW PROVIDING FOR ITS INSTALLATION WAS DEFEATED.

Port Stanley, Ont., June 17.—The waterworks by-law which was voted on here last Monday was defeated by 81 to 42 votes.

The chief reason given for the adverse vote was that the cost was too great, and that the ratepayers had in mind other expenditures which will have to be made shortly. It was also expected that waterworks would increase the taxes, and no estimate was given as to the revenue to be derived from the municipal operation of the plant. Another objection raised by some was that the scheme did not provide for the establishment of a sewage system, which would have to come sooner or later, and it was thought best to defer action on the waterworks until an estimate was presented as to the cost of sewage disposal and the streets torn up for the two purposes at the one time.

Those who have been advocating the passing of the by-law say that the scheme will be presented again at a more opportune time.

TORONTO MACHINISTS

EMPLOYERS REFUSE TO MEET THEM TO DISCUSS TERMS OF SETTLEMENT.

Toronto, June 18.—Though the machinists have been on strike for over a year the union is about as far from a settlement as ever. The men sent in a request the other day for a meeting with their employers to attempt to come to an arrangement, but the bosses refused their proposal. The big shops claim that they have all the men they need at present, and that there are hundreds of applications from all parts of the country on file. One firm received 195 applications in five weeks.

LIEUT.-COL. RANKIN RESIGNS

BECAUSE ONLY ONE COMPANY OF HIS REGIMENT HAD BEEN INVITED TO QUEBEC.

Chatham, Ont., June 18.—Indignant because the Dominion Government has only invited one company from the 24th Regiment to take part in the military display at the Quebec Tercentenary, Lieut.-Colonel J. B. Rankin, the officer commanding the 24th, has sent his resignation to the Militia Department.

ARNOLD DALY BANKRUPT.

New York, June 17.—Arnold Daly, the actor and theatrical manager, filed a petition in bankruptcy in the United States district court to-day. The petition places his liabilities as $40,246, and his assets as $1,375. Among his creditors is Louie Fuller, the actress. He owes her $7,300 on a contract for services.

Before taking up the management of theatrical enterprises, Mr. Daly was associated with George Bernard Shaw in the dramatic production of the latter's works, taking the leading male rôle in them all with the greatest success.

THE DAILY WITNESS is published in the [illegible] the corner of Craig [illegible] in the city of Montreal, by Dougall and Frederick [illegible] both of Montreal.

All business communications addressed John Dougall & Son, Office, Montreal, and all [illegible] Editor, should be addressed the 'Witness.'