

Napoli 126

Anna Malenfant

# J. CONCONE

## Cours Célèbre de Chant

AVEC ACCOMPAGNEMENT DE PIANO

		Prix
MÉTHODE ÉLÉMENTAIRE DE CHANT . . . . .	Op. 8	20 »
La même, pour Basse (clé de fa) . . . . .	— 16	20 »
<b>LEÇONS POUR LE MÉDIUM, en 3 livres.</b>		
1 <sup>re</sup> livre, 25 leçons . . . . .	— 9	15 »
2 <sup>e</sup> — 25 — . . . . .	— 9	15 »
3 <sup>e</sup> — 25 — . . . . .	— 10	15 »
Solfège élémentaire, 50 leçons sans acc. (in-8°)	— 9	10 »
<b>EXERCICES</b> (Préparat <sup>on</sup> aux vocalises) . . . . .	— 11	10 »
Les mêmes (texte angl. et allem.) . . . . .	— 11	10 »
<b>15 VOCALISES, Soprano ou Mezzo-Soprano</b>		
(Etudes de perfectionnement) . . . . .	— 12	15 »
Les mêmes, pour Contralto . . . . .	— 12 <sup>bis</sup>	15 »
<b>LEÇONS, Baryton ou Basse en 2 livres.</b>		
1 <sup>re</sup> livre, 25 leçons . . . . .	— 17	15 »
2 <sup>e</sup> — 15 — . . . . .	— 17	15 »
<i>Cours progressif pour deux voix</i>		
<b>25 LEÇONS</b> préparatoires faciles . . . . .	— 13	20 »
<b>EXERCICES</b> progressifs . . . . .	— 14	10 »
<b>15 VOCALISES</b> de perfectionnement . . . . .	— 15	20 »
Les mêmes sans accomp. (in-8°) . . . . .	— 15	7 50

*F. Beris*

IMPRIMÉ EN FRANCE

**EDITIONS COSTALLAT**  
LUCIEN DE LACOUR, Éditeur de Musique  
60, Rue de la Chaussée d'Antin, PARIS

Tous droits d'exécution publique, de reproduction et d'arrangements réservés pour tous pays,  
y compris la Suède, la Norvège et le Danemark.

EDITIONS COSTALLAT,  
DEUX-SENT-DIX-FRANCS

Printed in France

# J. CONCONE

## Cours Célèbre de Chant

*di mio maestro  
Massimiliano Perilli 34  
de Scarlatti  
Tomero*

AVEC ACCOMPAGNEMENT DE PIANO

		Prix
MÉTHODE ÉLÉMENTAIRE DE CHANT . . . . .	Op. 8	20 »
La même, pour Basse (clé de fa) . . . . .	— 16	20 »
<b>LEÇONS POUR LE MÉDIUM, en 3 livres.</b>		
1 <sup>re</sup> livre, 25 leçons . . . . .	— 9	15 »
2 <sup>e</sup> — 25 — . . . . .	— 9	15 »
3 <sup>e</sup> — 25 — . . . . .	— 10	15 »
Solfège élémentaire, 50 leçons sans acc. (in-8°)	— 9	10 »
EXERCICES (Préparat <sup>on</sup> aux vocalises) . . . . .	— 11	10 »
Les mêmes (texte angl. et allem.) . . . . .	— 11	10 »
<b>15 VOCALISES, Soprano ou Mezzo-Soprano</b>		
(Etudes de perfectionnement) . . . . .	— 12	15 »
Les mêmes, pour Contralto . . . . .	— 12 <sup>bis</sup>	15 »
<b>LEÇONS, Baryton ou Basse en 2 livres.</b>		
1 <sup>re</sup> livre, 25 leçons . . . . .	— 17	15 »
2 <sup>e</sup> — 15 — . . . . .	— 17	15 »
<i>Cours progressif pour deux voix</i>		
25 LEÇONS préparatoires faciles . . . . .	— 13	20 »
EXERCICES progressifs . . . . .	— 14	10 »
15 VOCALISES de perfectionnement . . . . .	— 15	20 »
Les mêmes sans accomp. (in-8°) . . . . .	— 15	7 50

EDITIONS COSTALLAT

LUCIEN DE LACOUR, Éditeur de Musique  
60, Rue de la Chaussée d'Antin, PARIS

Tous droits d'exécution publique, de reproduction et d'arrangements réservés pour tous pays,  
y compris la Suède, la Norvège et le Danemark.

783.664  
C74479  
1900  
MUS-ETR 2

# QUINZE VOCALISES

pour Soprano ou Mezzo-Soprano

J. CONCONE

Op. 12

*Moderato cantabile  
quasi lento (♩=80)*

## VOCALISE I<sup>re</sup>

CHANT .

PIANO .

*detac.*

*p*

*dol.*

*Largé et doux.*

*lent.... a tempo.*

*Suivez le chant.*

*Fin.*

*Fin.*

Les Virgules (') et les Silences indiquent la respiration

B. 6551.

LUCIEN DE LACOUR Editeur  
Editions Costallat  
60, Chaussée d'Antin, Paris

Tous droits d'exécution publique, de reproduction et d'arrangement  
réservés pour tous pays, y compris la Suède, la Norvège et le Danemark

M2  
1063  
1900  
MUS

*Poco piu animato* (♩=92)

VOCALISE 1<sup>re</sup>

3

*Elegant.*

The second system continues the vocal and piano parts. The vocal line has a more active melodic line with some grace notes. The piano accompaniment maintains the rhythmic pattern from the first system.

The fourth system features a vocal line with a melodic phrase that ends with a grace note. The piano accompaniment continues with its characteristic rhythmic accompaniment.

The fifth system concludes the piece. The vocal line ends with a final melodic phrase. The piano accompaniment ends with a final chord. The system is marked with a double bar line and a repeat sign.

D.C. 8

R 6551

609123

VOCALISE 2<sup>de</sup>

CHANT. *Andante cantabile* (♩=76)  
*dolce legato.*

PIANO.

The fourth system features a vocal line with a melodic line and a piano accompaniment with a more complex texture, including some chords and rests.

VOCALISE 2<sup>da</sup>

VOCALISE 3<sup>me</sup>

All.<sup>o</sup> moderato assai (♩ = 84)

CHANT.

*elegante.*

PIANO.

VOCALISE 3<sup>me</sup>

VOCALISE 3<sup>me</sup>

animez - - peu - a - peu.

animez - - peu - a - peu.

*riten* - - - *a tempo*.

*riten* - - *a tempo*.

animez - - peu - a - peu.

animez - - peu - a - peu.

*riten* - - *a tempo*.

*riten* - - *a tempo*.

*energique.*

*f*

VOCALISE 4<sup>me</sup>

CHANT. *Andantino grazioso* (♩=66)

PIANO. *dol.* *Tranquillamente.*

VOCALISE 4.<sup>me</sup>

The fourth system continues in the key of one flat. The vocal line features a more complex melodic passage with some grace notes. The piano accompaniment remains consistent in its rhythmic accompaniment.

pp *cres.*  
*dolcissimo.*

*for.* *dolcissimo e legato.*

*espres.*  
pp

*rinf.*  
pp

pp

*Allegretto Pastorale* (♩=63)

CHANT.

PIANO.

*grazioso.*

*p*

*pp*

*poco ritard*

*Fin*

*scherzando.* *cres.* *p*

*ritard* - - - - *a tempo*

*ritard* - - - - *a tempo*

The third system shows a change in tempo. The vocal line has a melodic phrase with an accent. The piano accompaniment has chords in the right hand and a bass line in the left hand. The tempo markings *ritard* and *a tempo* are placed above and below the piano part respectively.

The fourth system continues the vocal and piano parts. The vocal line has a melodic phrase with an accent. The piano accompaniment has chords in the right hand and a bass line in the left hand.

The fifth system is the final system on the page. The vocal line ends with a melodic phrase. The piano accompaniment has chords in the right hand and a bass line in the left hand. The tempo marking *a tempo* is present. The system concludes with a double bar line and a *DC.* marking.

VOCALISE 6.<sup>me</sup>

*Adagio espressivo* (♩=60)

CHANT .

PIANO .

*con sentimento.*

riten - - - a volonte.

dolce espressivo.

VOCALISE 7.<sup>me</sup>

All.<sup>o</sup> giusto. (♩=104)

CANTO

PIANO

*mf*

*p*

*risoluto energico.*

*mf* *cres.* *for.*

*sf p*

VOCALISE 7.<sup>me</sup>

*dol.*

*rinf.*

*risolito energico.*

*for.*

VOCALISE 7<sup>me</sup>

*dolce.* *espres.*

*energico.*

*con forza.* *con forza.*

*dol*

The fourth system features a *dol* (dolce) marking. The vocal line has a softer, more melodic quality. The piano accompaniment has a more delicate texture.

*cres.* *for.* *ff* *ff* *f*

VOCALISE 8<sup>me</sup>

*And<sup>te</sup> amabile (♩ = 54)*

CANTO

PIANO

*dolce.*

*a mezza voce.*

*p*

8. 5551

VOCALISE 8<sup>me</sup>

*Un peu plus animé* (♩ = 60)

*dolce.*

*poco riten - - - - - à volonté.*

*Tempo I'*

*Tempo I'*

*dol.*

*cres.*

*pr.*

*dol.*

R. 1851

CANTO *Larghetto* (♩=100)

*espressivo.*

PIANO *dolce.*

VOCALISE 9.<sup>me</sup>

*dolce.*

Exécution.

The second system continues the piece. The vocal line includes trills (*tr.*) and triplet passages (marked with a '3'). The piano accompaniment maintains its rhythmic pattern, with some chordal changes in the right hand.

*res.* *f* *dim.*

*III. vivo* (♩ = 158)

CANTO. *p*

PIANO. *p*

*for.*

*alleg*

*alleg*

VOCALISE 10<sup>th</sup>

The fourth system features a vocal line with a melodic phrase and a piano accompaniment with chords and moving bass lines. Some chords in the piano part have accents (^) above them.

The fifth system concludes the vocalise. The vocal line ends with a melodic phrase, and the piano accompaniment provides a final harmonic resolution. The piece ends with a double bar line.

VOCALISE II.

*Lento patetico* (♩=84)

CANTO

PIANO

VOCALISE II

*Mus.<sup>te</sup> brillante (♩=96)*

The second system continues the vocal and piano parts. The vocal line shows a melodic phrase with some grace notes. The piano accompaniment maintains its rhythmic accompaniment, with some chords in the right hand.

The third system features a more complex vocal line with some slurs and a piano accompaniment that includes some chords and rests in the right hand.

The fourth system shows the vocal line continuing with a melodic line and the piano accompaniment providing a steady rhythmic base.

The fifth system concludes the piece. The vocal line ends with a final melodic phrase, and the piano accompaniment provides a concluding rhythmic pattern.

*grazioso.*

*dol.*

VOCALISE 11<sup>me</sup>

The fourth system continues the vocal and piano parts. The vocal line has a melodic phrase with a fermata. The piano accompaniment consists of a series of chords in the right hand and a steady bass line in the left hand.

*Adagio espressivo* (♩ = 66)

VOCALISE 12<sup>me</sup>

CANTO

PIANO

*dol. espres.*

*dolcissimo.*

*Execution.*

*très expressif.*

*dol.*

*vibrato*

*dol.*

*riten - - -*

*suivez la voix.*

*a Tempo*

VOCALISE 13<sup>ma</sup>

*All.<sup>o</sup> giu to. (♩=100)*

CANTO.

PIANO.

*mf*

*con brio.*

*legato.*

VOCALISE 13<sup>me</sup>

VOCALISE 13<sup>me</sup>

VOCALISE 14<sup>me</sup>

*And<sup>te</sup> espressivo* (♩ = 60)

CANTO.

PIANO.

*dolce.*

*p*

*dol.*

*rit.*

*à volonté.*

All<sup>o</sup> giusto risoluto (♩ = 108)

VOCALISE 14<sup>me</sup>

VOCALISE 14<sup>me</sup>

The fourth system continues the vocal and piano parts. The vocal line maintains its melodic focus, while the piano accompaniment provides a steady harmonic foundation.

VOCALISE 13<sup>me</sup>

SCHERZO. All<sup>o</sup> vivo risoluto (♩=132)

CANTO.

PIANO.

for.

energico risoluto.

poco riten

VOCALISE 15<sup>me</sup>

*Poco meno mosso*

*dolce.*

VOCALISE 15<sup>me</sup>

Tempo 1<sup>o</sup>

*risoluto energico.*

R. 6551

Imprimé en France (4-46)  
IMPRIMERIE LAROCHE S. A.  
141, Rue de Clignancourt, Paris

# NOUVELLES MÉLODIES

Musique de :	Poésies de :	
<b>BOZZA (Eug.).</b>		
COLLOQUE SENTIMENTAL.....	P. Verlaine.	13.50
<b>BRETEUIL (F. de).</b>		
AU BORD DE L'ÉTANG, mélodie d'après la célèbre « Réverie » de Schumann.....	Guy de Téraumont.	13.50
CHANTE ENCORE, mélodie sur la célèbre Berceuse (Op. 124, N° 16) de Schumann.....	Guy de Téraumont.	13.50
LA FLEUR DU MISSEL.....	Guy de Téraumont.	13.50
QUELQUES FLEURS D'AUTOMNE.....	Guy de Téraumont.	13.50
<b>CHAILLEY (J.).</b>		
BERCEUSE DE LA MÉSANGE.....	E.-J. Rogrettier.	13.50
TROIS POÉSIES de François Villon :		
I. Vœux.....		
II. Autant en emporte le vent.....		
III. Épitaphe. En recueil.....	François Villon.	27. »
<b>CHANTAVOINE (J.).</b>		
CINQ CHANSONS ENFANTINES, d'après l'Album pour la Jeunesse, de Schumann.....	Jean Chantavoine.	17.50
<b>DAMAIS (E.).</b>		
APPARITION.....	St. Mallarmé.	17.50
CANTIQUE DE L'EXIL, pour baryton et orgue ou piano.....	E. Damais.	17.50
DEUX MÉLODIES RELIGIEUSES, chant et orgue :		
I. Je vous salue, Marie.....		
II. Souvenez-vous.....		13.50
LE DIT DE CELUI QUI ESPÈRE.....	E. Damais.	17.50
O NUIT.....	Ch. Péguy.	27. »
TROIS POÈMES de Jean Cocteau :		
I. Il était une fois.....		
II. Trompe l'œil.....		
III. Odile. En recueil.....	Jean Cocteau.	27. »
TROIS POÈMES.....	J. Supervielle.	27. »
<b>DANDELLOT (G.).</b>		
CINQ POÈMES PRÉCIEUX :		
I. Villanelle.....	Ph. Desportes.	17.50
II. Clotilde.....	G. Apollinaire.	13.50
III. Les Yeux.....	I. de Benserade.	17.50
IV. Clémène.....	T. Lhermite.	13.50
V. Le Pont Mirabeau.....	G. Apollinaire.	17.50
<b>DJABADARY (H.).</b>		
NOCTURNE EN UT MINEUR, Op. 14, Piano et Déclamation.....	Barczy Marguif.	28. »
<b>DECRUCK (F.).</b>		
CALVAIRE.....	A. Vanet.	13.50
LE CAVALIER.....	St Georges de Bouheilier.	17.50
CHANSON.....	M. Maeterlinck.	13.50
CHANSON DE PÂQUES.....	Stuart Merrill.	13.50
LES EFFARÉS.....	A. Rimbaud.	17.50
HEURES TERNES.....	M. Maeterlinck.	13.50
LES HORLOGES.....	E. Verhaeren.	17.50
NOCTURNE.....	Jean Moréas.	17.50
NUIT DES VILLAGES ou AMOUR DÉDAIGNÉ.....	M. Fombeure.	17.50
LE PONT DE SOIE.....	R. Barquisseau.	17.50
PRIÈRE POUR DORMIR HEUREUX.....	M. Fombeure.	17.50
ROYAUTÉ.....	Stuart Merrill.	17.50
SOIR DANS LA PAGODE.....	R. Barquisseau.	17.50
SUR LE GRAND LAC.....	R. Barquisseau.	17.50
LES ILLUMINATIONS, six lieder, deuxième partie de la Symphonie Rimbaldienne. En recueil.....	A. Rimbaud.	45. »

Musique de :	Poésies de :	
<b>FORET (F.).</b>		
DEUX CHANSONS ENFANTINES de Maitrôt de la Motte :		
I. Chanson de la Forêt.....		13.50
II. Les Hôtes de la Forêt.....		13.50
<b>GAILLARD (M.-F.).</b>		
LE BONHEUR C'EST NOUS.....	R. Desnos.	17.50
LA FRANCE APPELLE, chanson.....	J.-G. Auriol.	17.50
MARCHAND D'CHANSONS.....	F. Divoire.	17.50
REGARDS.....	M.-F. Gaillard.	17.50
VALSE.....	M.-F. Gaillard.	17.50
SIX MÉLODIES de Paul Verlaine :		
I. Spleen.....		
II. A Clymène.....		
III. Un grand sommeil noir.....		
IV. O, triste, triste... ..		
V. Le son du cor.....		
VI. Crépuscule du soir mystique. En recueil.....		28. »
<b>GARCIAS (M.).</b>		
COUCHANT.....	Armand Foucher.	13.50
LA CLOCHE FÉLÉE.....	Ch. Baudelaire.	17.50
LA MORT DES AMANTS.....	Ch. Baudelaire.	17.50
<b>GAYRAL (R.).</b>		
LE FAUNE CRAINTIF.....	Pierre Rose.	22.50
<b>GEORGET-MÉTAYER.</b>		
A VOUS, A TOI.....	Anne de Bercy.	13.50
FÊTE AU VILLAGE.....	H. Le Pointe.	13.50
UN COIN CHARMANT.....	H. Le Pointe.	13.50
UN JOUR TES YEUX.....	Ch. Cluny.	13.50
<b>HERMANN (R.).</b>		
VINGT MÉLODIES sur des poésies « Les Chansons de Margot ».....	Ph. Lebesgue.	56. »
<b>HOSSEIN (A.).</b>		
AU JARDIN D'IRAN (Quatre Mélodies) :		
I. Chant Tartare, d'après Pouchkine.....	J.-M. Huard.	
II. La Rose et le Rossignol, d'après un Poème Persan.....	J.-M. Huard.	
III. Evohé.....	Ch. Cluny.	
IV. Les belles Fleurs. En recueil.....	Ch. Cluny.	28. »
<b>JEAN-MARTINON.</b>		
LES HORIZONS PERDUS.....	Jean-Martinon.	17.50
HUMANITÉ (Les Soirs).....	E. Verhaeren.	17.50
PAYSAGE ANTÉRIEUR.....	R. Martinon.	17.50
SONATINE A LA LUNE QUI S'EN VA.....	R. Martinon.	17.50
<b>PICKART.</b>		
PETITE RIRETTE JOLIE.....	Jules Combe.	13.50
<b>PIERNÉ (P.).</b>		
NOTRE AUTOMNE.....	F. de Joannis et H. Le Pointe.	13.50
SOIR DANS L'ÉGLISE.....	F. de Joannis et H. Le Pointe.	17.50
<b>PLANEL (R.).</b>		
BERCEUSE DE LA POUPÉE.....	Tristan Klingsor.	13.50
LE MARCHAND DE SABLE.....	J. Fourcade.	13.50
<b>RICHEPIN (Tlarko).</b>		
LES DEUX CRÉPUSCULES.....	Jules Combe.	13.50
<b>SCHUBERT (F.).</b>		
LE JEUNE AVEUGLE.....	Jean Chantavoine.	11.25
LE JEUNE HOMME AU BORD DE LA SOURCE.....	Jean Chantavoine.	11.25
<b>TERRET (L.).</b>		
NOTRE FRANCE EST SI JOLIE.....	Nelly-Andrée.	13.50
<b>TREMOIS (M.).</b>		
DEUX BERGERIES, de Ph. Desportes :		
I. D'une Fontaine.....		
II. Villanelle.....	Ph. Desportes.	22.50
BALLADE DE FRÈRE PANUCE.....	Gabriel Vicaire.	22.50

LUCIEN DE LACOUR, Éditeur de Musique

ÉDITIONS COSTALLAT

60, Rue de la Chaussée-d'Antin, PARIS

Tous droits d'exécution publique, de reproduction et d'arrangements réservés pour tous pays y compris la Suède, la Norvège et le Danemark

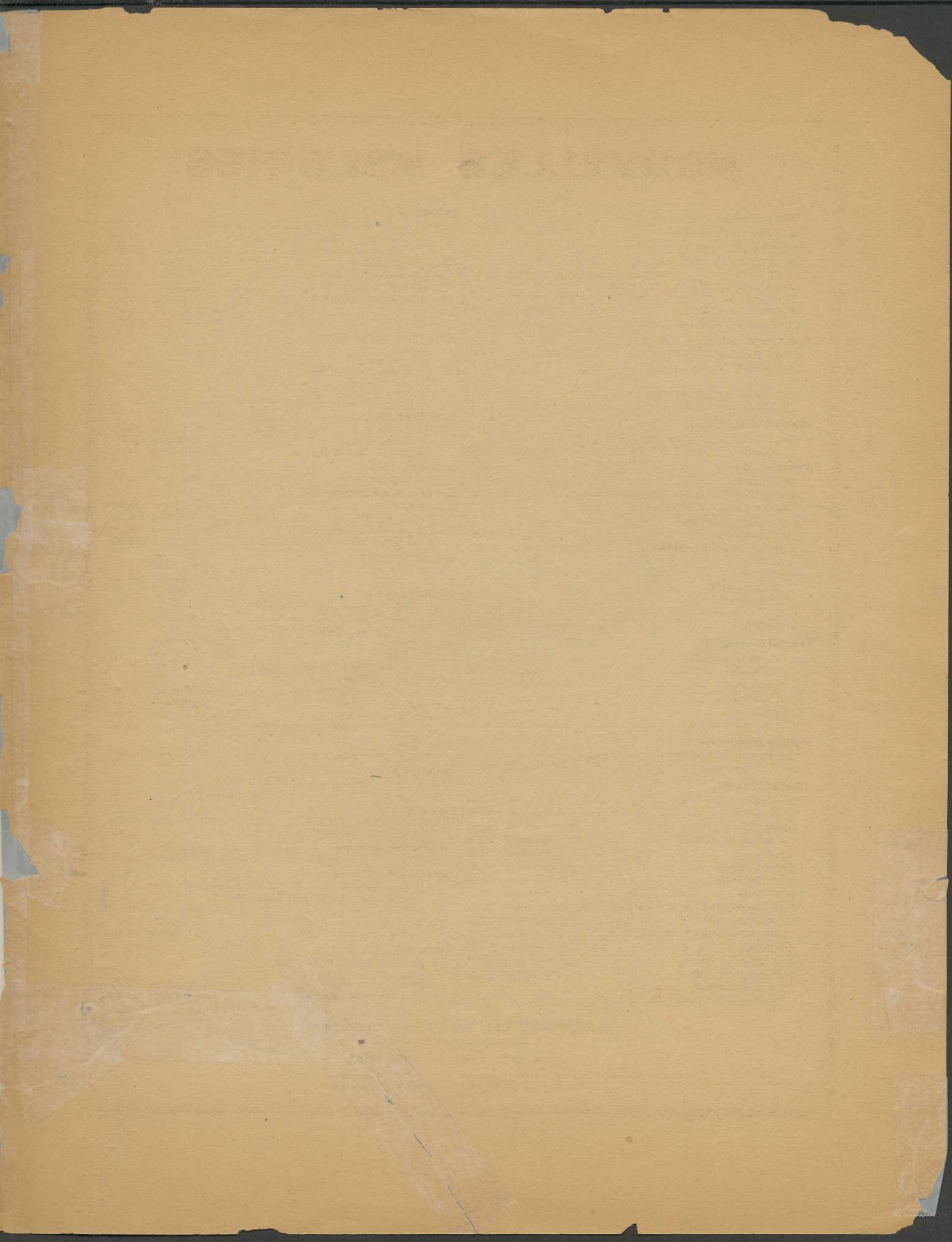

# J. CONEONE

## DUOS, TRIOS OU CHŒURS

à 2, 3 ou 4 voix égales

à l'Usage des Pensionnats

Chaque Chœur en partition, net : 35 centimes

### 2 VOIX

Adieu Patrie.  
Amies d'Enfance (Les).  
Aumône pour des Fleurs (L').  
Aurore des Vacances (L').  
Candeur et Coquetterie.  
Combat Pacifique (Le).  
Crèche de Bethléem (La).  
Départ des Hirondelles.  
Dernier jour de Travail.  
Escarpolette (L').  
Espérance et Réalité.  
Esprits de la Nuit (Les).  
Faneuses (Les).  
Fête au Ciel.  
Fête des Récompenses.  
Fin de l'Année d'Études.  
Filles du Braconnier (Les).  
Fileuses (Les).  
Grand Jour (Le).  
Hymne de Gratitude.  
Hymne du Matin.  
Hymne à la Foi.  
Jardinières (Les).  
Jeunesse et Charité.  
Joie de la Famille (La).  
Jour de Moisson.  
Moisson de Lauriers (La).  
Nuit étoilée.  
Orphelines (Les).  
Papillons (Les).  
Par un Chemin fleuri.  
Pèlerines (Les).  
Petites Glaneuses (Les).  
Pour les Pauvres.  
Premières Fleurs.  
Procession (La).  
Quêteuses (Les).  
Retour du Châtelain.  
Réveil des Oiseaux.  
Sérénade de Jeunes Filles.  
Sœurs grises (Les).  
Sous le Vieux Chêne.  
Toujours Gloire à Dieu.  
Triomphe de l'Emulsion.  
Vallée des Roses (La).  
Voilà l'Orage.

### 3 VOIX

A Dieu.  
A l'Armée.  
A la Vigna.  
A la Terre.  
A la Justice.  
A la France.  
A la Paix.  
A la Liberté.  
A la Gloire.  
Aux Travailleurs.  
Aux Marins.  
Aux Beaux-Arts.  
Anniversaire.  
A Notre-Dame des Blés.  
Chant de l'Aube.  
Distribution des Prix.  
Echo des Bois.  
Hymne du Soir.  
Moisson fleurie.  
Martyre (La).  
Nuit d'Automne.  
Paisible Bonheur.  
Peur des Ombres (La).  
Piété filiale.  
Portugaises (Les).  
Promenade au Lido.  
Retour des Hirondelles.  
Rosière (La).  
Sérénade des Anges.  
Sur la Montagne.  
Sur le Lac.  
Trois Prières.  
Visite au Couvent.

### 4 VOIX

Domine Salvum.  
Lever du Soleil.  
Papillons (Les).  
Sous le Vieux Chêne.  
Vallée des Roses (La).

Tous ces chœurs existent également avec accompagnement de piano.

Toute reproduction, manuscrite ou autographiée, est rigoureusement interdite et sera poursuivie conformément à la loi.

EDITIONS COSTALLAT

LUCIEN DE LACOUR, Éditeur de Musique  
60, rue de la Chaussée d'Antin, PARIS