

KARLA *and* GRIF

BY VIVIENNE LAXDAL



CENTAUR
THEATRE
COMPANY

18 Mars 92

FOR SOLID RRSP GROWTH!

BE IN THE
RIGHT PLACE
AT THE RIGHT TIME.

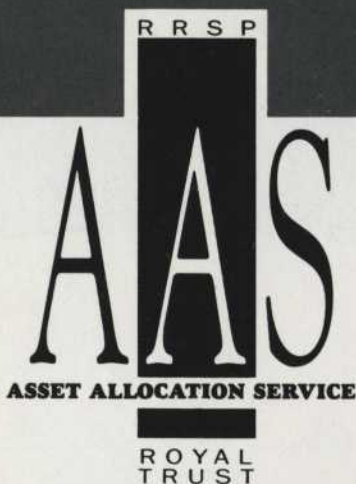

*INSTANT CASH BONUS
of \$50 to \$100*

THE ASSET ALLOCATION SERVICE,
A COMPUTERIZED FUND MANAGER
EXCLUSIVE TO ROYAL TRUST,
WILL IMPROVE YOUR INVESTMENT RETURNS AUTOMATICALLY.

*Amount to be deducted from administration fee.

The Royal Trust Asset Allocation Service is sold by Royal Trust Investment Services Inc.,
an affiliate of the Royal Trust Company.



call

1-800-463-FUND

ASK FOR OPERATOR NO. 39

KARLA *and* GRIF

BY VIVIENNE LAXDAL

February 6 - March 22, 1992
(previews Feb. 4 & 5)

CAST
(in alphabetical order)

Kathy	REBECCA DEWEY
Danny	DEAN HAWES
Karla	BROOKE JOHNSON
Grif	CATHERINE MACKENZIE

Directed by	JOHN PALMER
Set and Costume Design by	JAMES CAMERON
Lighting Design by	DON FINLAYSON
Original Music by	IAN TAMBLYN
Stage Manager	LYNN McQUEEN
Apprentice Stage Manager	ELAINE NORMANDEAU

There will be one twenty minute intermission

Sponsored by:

Ruul Hollier Design

KARLA & GRIF was first produced in March of 1991
by the National Arts Centre English Theatre as part of the
Atelier Workshop Program.

Tape recorders and cameras are not allowed in the theatre.
Please turn off all wristwatch alarms and electronic beepers during the performance.

"FOOD FOR THE GODS"

...Helen Rochester



SOCIÉTÉ
c a f é

1415, rue de la Montagne Tél.: 987-8168
Les Hôtels Senneville

Valet Parking Available

HÔTEL · VOGUE



About the playwright

VIVIENNE LAXDAL

Vivienne Laxdal's **KARLA AND GRIF** won the 1990 National Playwriting Competition: full-length category; and was first produced by The National Arts Centre Atelier in 1991. Vivienne is Centaur's Season 23 playwright-in-residence; and has been honored by the Canadian Authors' Association with the Air Canada Award (1991) for accomplishments of a writer under the age of thirty. Her newest play, 'Personal Convictions', premiered in November at the National Arts Centre, and 'Goose Spit' was produced by the Great Canadian Theatre Company in 1988. Vivienne has also written a number of plays for children, and several episodes for the children's television series, 'Under The Umbrella Tree' for CBC. 'Angel's Goose', her first radio drama, will soon be heard on CBC's 'Studio '92'.

**Same song, second verse
A little bit louder and a little bit worse.**

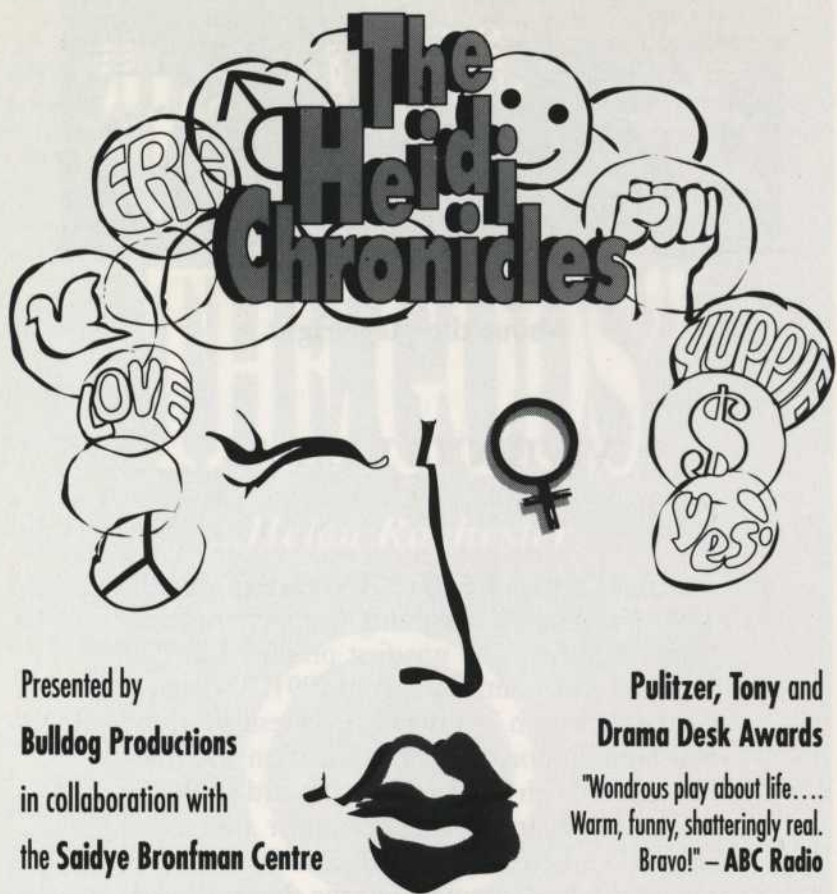

Presented by
Bulldog Productions
 in collaboration with
 the **Saidye Bronfman Centre**

**Pulitzer, Tony and
 Drama Desk Awards**

"Wondrous play about life....
 Warm, funny, shatteringly real.
 Bravo!" — ABC Radio

By **Wendy Wasserstein**

March 19– April 16, 1992

**Saidye Bronfman Centre, 5170 Côte Ste-Catherine
 Reserve by March 1, Pay only \$14 Tickets: 739-7944**



Come alive at the Saidye!

CENTRE SAIDYE BRONFMAN

25
 ANNIVERSARY



5170 Chemin de la Côte Ste-Catherine, Tél.: 739-2301

JAMES CAMERON (Set & Costume Designer)

Mr. Cameron's recent work includes set and costume design for Doug Greenhall's 'Dead Serious' at The Piggery Theatre, and THE AFFECTIONS OF MAY at Centaur. Other credits include Kurt Weills' 'Street Scene' at McGill Opera and the premiere of Vivienne Laxdal's KARLA & GRIF at the National Arts Centre. While a student at the National Theatre School, Mr. Cameron designed sets for Caryl Churchill's 'Cloud Nine', Judith Thompson's 'I Am Yours', and a new opera by Edward Bond and Paul Keenan: 'The English Cat'. Mr. Cameron is a founding member of Les Productions de la Lune Verte; he designed sets and costumes for 'Berliner Songspiel' and 'Zweiter Berliner Songspiel'. After KARLA & GRIF, Mr. Cameron leaves for Halifax where he will be designing sets for the Neptune Theatre production of 'Fiddler on the Roof'.

REBECCA DEWEY (Kathy)

Rebecca is a graduate of Concordia University where she received a B.F.A. in Performance. She has performed as both an actor and dancer in film, television, and stage. Most recently, she worked as a dancer on the Céline Dion tour produced by Donald K. Donald. Her film credits include a lead role in the First Choice production of 'The Man Who Guards the Greenhouse'. For television, she has appeared in many Radio Canada and CBC productions including 'Les Beaux Dimanches', the annual 'Bye Bye' shows, 'Gala des Prix Gémeaux', 'L'Adisq', and 'Urban Angel'. Rebecca last appeared on stage in Montreal as Teresa in the Bulldog production of 'Italian American Reconciliation'.

DON FINLAYSON (Lighting Designer)

Most recently, Don designed lighting for Vivienne Laxdal's latest work 'Personal Convictions' at the NAC Atelier. Other National Arts Centre lighting design credits include 'Songs from Both Sides of the River', 'Terminal Blues', 'Narrow Road to the Deep North' and 'Valentine Browne'. Other design credits include the Opening Gala for Expo '86 World Festival, Moscow Circus, Judith Marcuse Dance Co., and numerous productions for Toronto Free Theatre, Shaw Festival and Toronto Workshop Productions. His lighting design for the Shaw Festival / Toronto Free co-production of 'Delicatessen' was nominated for a Dora Mavor Moore Award in Toronto. Don makes his home in Ottawa where he is currently Production Director for NAC Theatre.

DEAN HAWES (Danny)

Dean was born and raised in Edmonton, Alberta. He is a graduate of the National Theatre School and the American Conservatory Theatre School in San Francisco. Since then, Dean has worked in most theatres across Canada including two seasons at the Stratford Festival. He has had a long association with the plays of George F. Walker, appearing in over ten of his plays; mostly original productions. As well as being an actor, Dean is a director and a dramaturge and is working on a play of his own about Art Carney and Jackie Gleason.

Same song, second verse

A little bit louder and a little bit worse.



***“Let Prudential help you solve your
Retirement Planning Puzzle”***

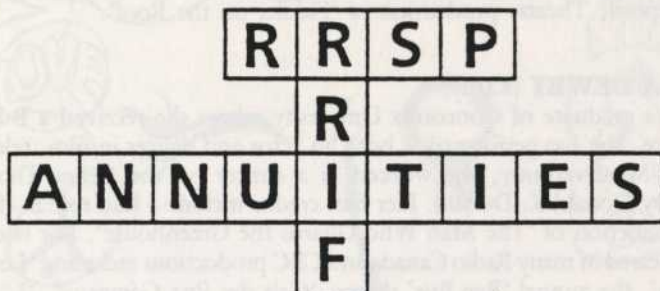

Retirement. Everyone wants to enjoy their Golden Years with the financial freedom to live out their dreams.

You work hard for your money. But it takes more than hard work ... it takes a comprehensive financial plan that fits *your* needs. So make sure that your money works just as hard for you - before and after retirement.

Talk to The Prudential Assurance Company Limited about setting up an integrated retirement plan, including Prudential's excellent RRSP, RRIF, Annuity plans and a full range of Mutual funds.

Retirement planning does not have to be a puzzle. I will be happy to show you how you can develop a personal plan for financial independence.



PRUDENTIAL

Stephen J. Laing, B.A., M.B.A.

Suite 1100, 1 Westmount Square
Montreal, Quebec H3Z 2P9

Office: (514) 934-0363

Fax: (514) 934-0091

BROOKE JOHNSON (Karla)

Brooke appeared in The Piggery production of 'Noises Off' at Centaur in 1986, while she was studying at the National Theatre School. Since graduating, she has performed in various cities, playing Shakespeare, title roles in 'Educating Rita' and 'Medea', as well as originating roles in several Canadian works, notably Jhana in Joan MacLeod's 'Toronto Mississippi', for which she was nominated for a Dora Mavor Moore Award in 1987. Brooke has recently appeared in the CBC mini-series 'Conspiracy of Silence' and 'The Valour and the Horror'. She originated the role of Karla at the National Arts Centre's Atelier in Ottawa.

CATHERINE MACKENZIE (Grif)

A resident of Ottawa, Catherine is making her first appearance at Centaur. Most recently, she appeared in Vivienne Laxdal's 'Personal Convictions' at the National Arts Centre's Atelier. Credits for the Great Canadian Theatre Company in Ottawa include 'Lion in the Streets' by Judith Thompson, 'Better Living' by George Walker, and 'The Adventures of Emily Brontesaurus' by Ian Tamblyn. Other Ottawa credits include The Actors' Co-op production of 'Cold Comfort' and the Soaps on Stage production of 'The Vapid, The Vacuous, and The Venomous'.

LYNN MCQUEEN (Stage Manager)

KARLA & GRIF is Lynn's second show this season as Stage Manager in Centaur 1. She recently completed GOODNIGHT DESDEMONA (GOOD MORNING JULIET), and last season, she stage managed THE DEATH OF RENÉ LÉVESQUE and THE AFFECTIONS OF MAY. Previous Centaur credits include GUYS AND DOLLS, THE MURDER OF SUSAN PARR, HANK WILLIAMS: THE SHOW HE NEVER GAVE, and OUR COUNTRY'S GOOD. Lynn was Manager and Assistant Director for Les Productions de la Lune Verte's production of 'Zweiter Berliner Songspiel'. Last summer, Lynn stage managed 'The Perils of Persephone' at The Piggery Theatre.

ELAINE NORMANDEAU (Apprentice Stage Manager)

Upon completion of her law degree in Quebec City, Elaine realized the error of her ways and ran off to join the theatre. A second degree, from Concordia University, was followed by THE DEATH OF RENÉ LÉVESQUE, THE AFFECTIONS OF MAY, and GOODNIGHT DESDEMONA (GOOD MORNING JULIET) at Centaur, for which she worked as an Apprentice Stage Manager. In her spare time, Elaine is Writer Relations Coordinator at Playwrights' Workshop Montreal.

JOHN PALMER (Director)

Since TOOTH OF CRIME for Centaur's Season 5, John Palmer has directed at the Glasgow Citizens' Theatre, the Brooklyn Academy of Music, the Juilliard School, the Stratford Festival, and schools and theatres across Canada. Mr. Palmer is also a playwright. He is currently teaching a Playwrighting Course at York University; and two of his works, 'The End' and 'A Day at the Beach', have recently been released by Coach House Press Publishers, Toronto.

Same song, second verse

A little bit louder and a little bit worse.

THEATRE

Part of the drama
in a great city.

Faisant partie
de la scène
d'une grande ville

The Gazette

Fresh Fish, Seafood & Steaks

In the magnificent 200 year old setting of Youville Stables

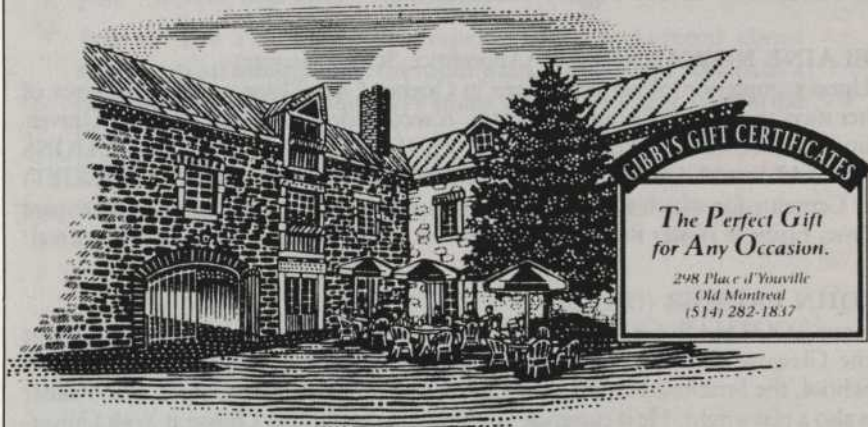

*The Perfect Gift
for Any Occasion.*

298 Place d'Youville
Old Montreal
(514) 282-1837



gibbys

OLD MONTREAL & ST-SAUVEUR



Warm and courteous service.
A delightful and unique experience!

SATURDAY NITE:
MENU DEGUSTATION - From \$24.00
CLOSED ON SUNDAY

FROM MONDAY TO FRIDAY:
TABLE D'HÔTE - Starting at \$8.75
Lunch & Dinner

10% DISCOUNT ON FOOD UPON PRESENTATION OF
YOUR CENTAUR THEATER TICKET
(Up to six guests)

LE ROYER
RESTAURANT

2, RUE LE ROYER, VIEUX-MONTRÉAL

876-1386

MONT CARMEL™

Quality, Variety and Freshness makes Us the Leader in Fruits and Vegetables

ADMINISTRATION

1610, de Beauharnois, suite 6B
Montreal, Qc H4N 1J5
Tel.: 387-2644 • Fax: 387-2459

MONTREAL

5310 Queen Mary484-7769
4751 Van Horne733-8455
5670 Victoria733-0742
4826 Sherbrooke West486-6556
6544 Somerled486-2915
6757 Côte des Neiges739-7114
6695 Darlington735-8311
1853 Ste-Catherine West937-0071
3769 St. Lawrence842-6012

NUN'S ISLAND

286 Elgar #1768-8662

DOLLARD-DES-ORMEAUX

3369 Sources Blvd.683-1639

KIRKLAND

2750 St. Charles South694-7377

PIERREFONDS

4920 St. John North626-7574

LAVAL

4600 Samson681-6848

ROSEMÈRE

201 Labelle437-5702
(CENTRE AUX QUATRE COINS)

TAKE A BOW!

We applaud the generous individuals, community-minded corporations, and dedicated foundations who have supported us with their donations during 1991/92.

Thank you for your commitment to helping us ensure the show goes on.

ANGELS (\$7500 & UP)

Air Canada	Hoechst Canada Inc.	Petro-Canada Inc.
Alcan Aluminum Company of Canada, Ltd.	Hotel Television Network	Ruul Hollier Design
Celanese Canada Inc.	The Low-Beer Foundation	
	McAuslan Brewing Inc.	

STARS (\$2500 - \$7499)

Asea Brown Boveri	Canadian Pacific Ltd.	Power Corporation of Canada
Canadian Pacific Forest Products	Chawkers Foundation	Stone-Consolidated
	The Gazette	

LEADING ROLES (\$1000 - \$2499)

Hugh C. Alcorn	Canadian Liquid Air Ltd.	Merck Frosst Canada Inc.
Bank of Montreal	Omer DeSerres	Pratt & Whitney Canada
Bell Canada	Jane H. Dunn	Samson, Belaire, Deloitte & Touche
Blakely, Gascon Barristers & Solicitors	Imasco Ltd.	Sunlife of Canada
La Brasserie Labatt Ltée	Sandy & Gwen Mackay Smith	Zeller Family Foundation
	McMaster, Meighen	

FEATURED PLAYER (\$500 - \$999)

Birks Family Foundation	Gazoduc T.Q.M.	Provigo
Mrs. Marjorie Bronfman	DMR Group Inc.	The Royal Bank of Canada
Canadian Imperial Bank of Commerce	Heenan Blaikie	Roynat Inc.
Canderel Ltd.	Hydro Quebec	The Standard Life Assurance Company
Du Pont Canada Inc.	IBM Canada	Teleglobe Canada
Fonds de bienfaisance des Molson	National Trust	William and Nancy Turner
	Nesbitt Thomson	
	Pfizer	

CAST (\$250 - \$499)

B.M. Dyeing Inc.	James A. Grant	R.F.I. Industries Inc.
Morrel P. Bachynski	Joseph E. Seagram & Sons Ltd.	Sandra & Leo Kolber Foundation
British Steel Canada Inc.	Matheson Valves & Fittings	Scotiabank
Burn's Fry Limited	Maxwell Cummings Family Foundation	Herbert O. Spindler
Canadian Marconi Company	Gordon McConnell	Strathygraphe
Ronald Clutz	Max Mendelsohn & G. Richard	The Toronto Dominion Bank
CSL Group Inc.	Pictet (Canada) & Co. Ltd.	Lilly Wisenberg
Peter R. Duffield		Zellers
E.D. Foods		
Electrovert		



39 ST. PAUL E.
OLD MONTREAL



LIVE LOBSTER
(1 1/4)

FRESH SALMON
STEAK



RESTAURANT DU VIEUX PORT

Let's fight the recession
SPECIALS
\$ 9.95

Includes Soup,
Salad & Dessert,
Unlimited
Homemade
Bread & Butter

LUNCH & EARLY BIRD
4:00 - 6:30 p.m.
7 DAYS A WEEK



39 ST. PAUL E.
OLD MONTREAL

SIRLOIN STEAK (14 oz.)
N.Y. Cut with Pepper Sauce



1/2 lb. SHRIMP



39 ST. PAUL E. (Old Montreal) 866-3175 (Free parking after 6:00 p.m.)

ART IMAGE

PHOTO 1-HR.

passport photo
enlargements
black & white
batteries



lamination
film
frames, albums
camera repairs

4156 ST. CATHERINE OUEST
WESTMOUNT, QUEBEC H3Z 1P4
TEL: 514-933-4960

346 B VICTORIA
WESTMOUNT, QUEBEC H3Z 2M8
TEL: 514-483-6450

FAX-9 : 939-8900

CHORUS (\$100 - \$249)

David Abramowitz • Accord Business Credit Inc. • C. Albiston & M. Goldstein • John R. Addison • Gwynneth Allen • W. David Angus • Dr. & Mrs. D.E. Armstrong • B & C Packagings Ltd. • Raymond Bannister • Barclays Bank of Canada • Mrs. L.J. Barrat • Jeanine C. Beaubien • Big Blue Jeans Ltd. • M.M. Birnbaum • H.L. Blachford Ltd. • J. Arden Blakely • James & Diana Bouchard • Dr. Phillip Brownstein • Dr. Mario Bunge • Phyllis Buxton • Canadian Bank Note Company • Evelyn Cherry • James Cherry • Joan Clark • Stanley D. Clarke • Eric Cohen • Colins Inc. • Corby Distilleries Ltd. • David M. Culver • Marjorie S. Dewitz • John H. Dinsmore • Brian P. Drummond • Elizabeth S. Drummond • K. Eaman • Eastern Marine Underwriters • Glenn & Eleanor Ellis • Sarita Elman • Zave Ettinger • G.E. Ewan • Fieldstone Productions Ltd. • David Fleischer • Maurice Forget • Melanie Gallop • W.C. Gelling • Gillette Canada Inc. • Lynn Gold • Alan Z. Golden • Jenny & Carl Goldman • Margaret H. Gordon • Ann Gregory • A.L. Groenenberg • Everard Hambro • Louis H. Hannach • Michael J. Hayes • Barbara & Neil Hindle • Mr. & Mrs. A. Hodgson • Mrs. Morton S. Hoffman • David Hogg • Frank H. Hopkins Jr. • George & Elma Howitt • Donald Hughes • G.M. & Anne Hyde • Ilco Unican Inc. • John D. Jackson • Pierre J. Jeannot • Johnston & Johnston Inc. • Miriam Kagan • Norma & Lee Kalant • I. Katsof • George King • Dr. R.C. Kirby • J. Krupski • J. Campbell Laing • Laurentian Bank of Canada • Raymond Lemoine • Leonard Ellen Family Foundation • H. Lewis • MVM Communications Group • Frances Mackeen • Majdell Manufacturing Company Ltd. • Manoir Knitting Inc. • Dr. Marilyn Marshall • Edda Mastropasqua • Malcolm McCrae • Joan McKim • Meyerovitch, Goldstein, Flanz & Fishman • Anna & Jan Meyers • Hans Moller • Montreal Shipping Inc. • George Mundy • Ashok Narang • Edith F. O'Grady • Douglas L. Onions • Alex K. Paterson • James H. Patrick • Peter Payan • Bernard Pesner • Elizabeth Petersson • Emma K. Rain • Isaac Rawas • Reitmans Inc. • Richard J. Renaud • James & Katherine Robb • Marjorie E. Roberts • Saul & R. Rose • Rosemere Drama Workshop • Royal Lepage Charitable Foundation • Frank Royle • Salta Benevolent Fund • James Sangster • Christopher & Bette Schon • Joel-Avery Silcoff • Eva Sitton • Mollie J. Southgate • Elizabeth Spencer • Louis Spritzer • E.J. Stansbury • Judith Stolovitsky • David Suliteanu • Miriam H. Tees • Trans Canadern Inc. • J.W. Tremain • UAP Inc. • Unilight Ltd. • Diane & Joe Vilagos • John Walsh • Nathan Wasser • M.L. Watt • Hans Wernecke • Barbara Whitley • Brian D. Williams • Michael C. Woodall • Joe & Gillian Yanow • Ms. M. Yoshy

EXTRAS (\$50 - \$99)

Nick Abraham • Tejaswini Adkar • K. Bala • Dr. Marcel Banon • Mimi M. Belmonte, M.D. • Arnold Bennett • S. Berkowitz • G. & H.B. Berrys • Susan Casey Brown • Irwin Browns • Marjorie F. Bruce • Jean & Frank Chalk • J.R. & C. Charlebois • Dr. L. Parker Chesney • Cynthia Churchill-Smith • Rev. W.D. & Cynthia Clinton • Hudson Clowater • June Coleman • Colonial Trading • Lorna Connelly • Anna & George Daniel • Mr. & Mrs. Archie Deskin • Marjorie Dewitz • Muriel Dunn • John & Deirdre Edward • Eileen Erlick • Herbert D. Friedman • Ronald Gallay • Shirley Galley • F.G. Ghanous • Yoine Goldstein • D.L. Gowing • Bruce Groves • J.C. & Margaret Habkirk • P.H.B. Hamilton • Alan Handel • Helen Budd Hanna • Juliet Harrison • David J. Hartford • J. Hinrichson • S.L. Hollander • Marguerite Horton • John Hortop • Brahm Hyams • Industrial Import Inc. • Inter City Papers Ltd. • Colin Jarvis • Dr. & Mrs. G. Johnston • Dr. Amnon Kahn • Paul Kean • B. Jean Kinnear • Dr. Ihor G. Kutash • Beverly Kyle • Mr. S. Larsson • Carla Laufer • Ruth Lazarus • Dr. & Mrs. Arthur Leith • Eva P. Lester • Saretta Levitan • Lee Lindsay • M.C. Larson & Associates Inc. • Allan Mackenzie • Donald P. Mackinnon • Louis Mandelcorn • The Manufacturers Life Insurance Company • Dr. Breen Marien • Sarah Marshall • Denise Matern • Allan H. McDougall • Mildred & Alastair McKinnon • Peggy McMullin • Hugh & Josephine McQueen • Elizabeth Mennie • Constance Marie Moison • G.H. Montgomery • Mrs. P. Newcomb • Gus O'Gorman • W. Piech • Mary Poland • Sam Portnoff • Constance G. Powell • Claire Ramat • Evelyn & Charles Raphael • G.S. Ritchie • Janis River • Joseph Ronar • Elizabeth Rossinger • Anthony Rustin • David & Mona Saltzman • W.E. Sackston • Barbara Schloss • Hilton Schwartz • Mr. & Mrs. A.J. Shama • Peggy Shapiro • Dr. J. Sigal • David Sigler • Walter J. Smith • Otto Snikeris • H.O. Spindler • Lillian Strowbridge • G.P.H. Styan • Sidney M. Sundell • Elaine Taylor • Edith Turner • Pam Turpin • Adriana Vanleeuwen • Norma Phyllis Vines • Shirley Wallace • Alice Westcott • Richard Wise • Edna Wootan • Susan Zarinczuk

California Style

Mexican Cuisine



How about making it a 'Double-Header'?
Mexicali Rosa's before or after the Centaur!

"A tradition in great taste" at

1425 Bishop Street
284-0344

BONAPARTE



*Restaurant Bonaparte
and our Chef, Daniel Tobien,
welcome patrons of The Centaur Theater
with a 'Special Menu'*

443 St-François Xavier (next to Centaur) 844-4368



March 12 - April 5
previews March 10 & 11

Simon Bradbury, Ian D. Clark,
Albert Millaire in

ROUGH CROSSING

by Tom Stoppard

directed by John Bourgeois

with Christopher Britton, Robert Burns
and Susan Henley

Returning to Centaur after several past successes, Stoppard brings us yet another theatrical offering filled with his notoriously wicked sense of humour and verbal pyrotechnics. This time the scene is the high seas aboard a luxury ocean liner. A theatre troupe, equipped with producer, actors, and chorus line, is rehearsing their production hellbent for Broadway. And what a ROUGH CROSSING - both for the ship and the show - as the cast and crew struggle to find the perfect ending.

sponsored by



April 9 - May 24
previews April 7 & 8

A break from the winter blues. Two of Montreal's most popular musicians & comedians come to Centaur, promising to launch us into the better things of spring with their sparkling wit and clever musical comedy. Take off those heavy winter clothes and let your hair down while they take your mind off of everything except laughter. Guaranteed to offend everyone at least once!

sponsored by



BLOKES

a musical revue

by BOWSER & BLUE

directed by Corey Castle



Restaurant

La Transition

Inc.

Specialités Italiennes
Non-Traditional Italian

4858 SHERBROOKE O.,
WESTMOUNT, QC H3Z 1H1
Tél.: 486-2742 (48-MARIA)

Fermé les lundis

Mardi-Vendredi — 11h00-23h00

Samedi-Dimanche — 17h00-23h00

Closed Mondays

Tuesday-Friday — 11h00-23h00

Saturday-Sunday — 17h00-23h00



McKENNA
CÔTE DES NEIGES

Florists

1851

Fleuristes

4509 Côte des Neiges
Montréal, Canada
731-4992

JEANNIE McKENNA

KOJAX



PARTOUT

dans le grand MONTRÉAL

Stade Olympique	Place Longueuil
Carrefour Angrignon	Place Rosemère
1389 Ste-Catherine O.	Place Versailles
Fairview Pointe-Claire	Mail Champlain
Plaza Alexis Nihon	Place de la Cathédrale
Place Vertu	Place Montréal Trust

★ Now Open

1017 Ste-Catherine East

FEBRUARY 15

Nomad Scientists presents
**THE GREAT COSMIC
ADVENTURE**

FEBRUARY 22

Demeter Theatre presents
TURTLE ISLAND

MARCH 14

Youtheatre presents
FRIENDSHIP FABLE

APRIL 18

Black Theatre Workshop presents
OUR LOST HEROES



**INFORMATION &
RESERVATIONS**

288-3161

**Q
D
F**

Q U E B E C
D R A M A
F E D E R A T I O N
F É D É R A T I O N
D ' A R T
D R A M A T I Q U E
D U Q U É B E C



**HOTTER THAN EVER !
THE QDF THEATRE
HOTLINE
T-H-E-A-T-R-E
(843-2873)**

EASE OF PURCHASE AND AUTOMOBILE SATISFACTION
IS THE AUTO MARKET'S PRIORITY

AUTOMOTIVE BROKERS



"Specialists in Automobile Brokering"

Sales - 344-0757

5255 TALON WEST
(CORNER DÉCARIE)



5620 CÔTE ST. LUC
MONTREAL, QUÉBEC
H3X 2E3

TEL.: 484-7889
484-3959



Centre de Service Guido Ltée

Craig Clarke

GENERAL MECHANICS & TOWING



TRANSALL 
TRANSMISSIONS

**We SOLVE all kinds of
TRANSMISSION PROBLEMS!**

Your Specialists on Transmission Problems
Full repair and rebuilding service on European and Domestic cars
Manual Clutches • Automatic and Standard • Axles and Differentials

6081 ST. JACQUES W., (Opposite Lachine Rd.)
N.D.G., corner Hingston St.

Tel. **487-7751**

PUBLICITÉS

Promat

ADVERTISING

Theatre Program Publishing
Printing
Advertising

Minnie Cusmariu
Harold Nagley

(514) 488-9899
FAX 488-8339



RE/MAX

n.d.g. inc.

courtier immobilier indépendant

rita tenenbaum, b.a.

sales associate / agent associé

5765 ave. monkland
montréal, qué. H4A 1E8
bur.: (514) 483-6401 / res.: (514) 489-6919
fax.: (514) 483-6019



Rush Reinblatt

CHARTERED ACCOUNTANTS

COMPTABLES AGRÉÉS

4141, O. Sherbrooke W.
Suite 650
Montréal, Québec
H3Z 1B8
(514) 937-4204

CA CA/RRSP/FBDB/SRTC
PIN/PUT/PUC/FMV/GAAP
DOS/CAD/RAM/ROM/GIGO
EOM/CAM/BSAM/CCA/ACB
GST/CEC/CCPC/UCC/UIC
CEE/QPP/FTC/ABIL/SIN

PUZZLED? SEE A "CA"!

Bead Emporium

Come and see our new
arrival of glass
and ceramic beads

JEWELLERY
MAKING
CLASSES

OPEN:
MON.-FRI. till 6
THURSDAY till 7
SATURDAY 10-5

368 Victoria Ave.
486-6425





ADMINISTRATION: 288-1229
FAX: 288-8575

BOX OFFICE: 288-3161

Artistic & Executive Director – Maurice Podbrey

ADMINISTRATION

Irene Aguzzi	Communications Coordinator
Colleen Albiston	Director of Development
Patricia Allan	Business Manager
James Archibald	Maintenance
Stephen Beauregard	Asst. Box Office Manager
Henry Brisson	Accounting Manager
Charles Childs	General Manager
Suzanne Goodings	Asst. Box Office Manager
Lynn Priest	Box Office Manager
Richard Renaud	Marketing Assistant
Margaret Roberts	Development Assistant
Scott Rowley	House Manager
Stephen Souter	Asst. House Manager
Joy Temple	Receptionist
Catherine Vokey	Administrative Assistant
Vivienne Laxdal	Playwright-in-Residence

BOARD OR DIRECTORS

Rémi Lafrenière, Q.C.	Chairman
Hugh Alcorn	
Carole Boivin	
Esther Buchsbaum	
Jonathan Goldbloom	
Dr. Lawrence Knight	
Charlene W. Laprise	
Sandy Mackay-Smith	
Hugh W. McAdams	
J. Brian Riordan	
David Rittenhouse	
Pierre L. Roy	
Ruth Shine	
Gillian Yanow	

HONORARY MEMBERS:

Herbert C. Auerbach	Founding chairman
Harold P. Gordon, Q.C.	
John Rae	

PRODUCTION

Griffith Brewer	Properties Master
Mike D'Amato	Production Manager
George Galanis	Assistant Carpenter
Krista Hansen	Asst. Stage Manager C2
Francis LePage	Head Carpenter
Jennifer Martin	Wardrobe Mistress
Howard Mendelsohn	Head Technician C1
Pam Nichol	Technical Assistant
Johanne Pomrenski	Asst. Stage Manager C2
John Raymond	Stage Manager C2
Steve Schön	Head Technician C2
Michael Taylor	Technician C2
Mary Thomas	Wardrobe Supervisor
Valérie Viertel	Properties Assistant

FOR THIS PRODUCTION

Art Applique	Painting
Cinéma Coiffure	Hair
Mary-Judith Dowe	Costumier
Pam Montgomery	Carpenter
Michael Taylor	Sound Co-ordinator

ACKNOWLEDGEMENTS

Jean-François Bernard
 Brohman Graphics, Program
 National Arts Centre
 Playwrights' Workshop Montreal
 Ruul Hollier, Sponsor & Graphic Designer
 Mr. Fix-It

For Balconville:

Denis Bernicky
 Marché Leger

Centaaur Theatre Company is a member of the Professional Association of Canadian Theatres and engages professional Artists, who are members of Canadian Actors' Equity Association, under the terms of the Canadian Theatre Agreement, Centaaur Theatre Company performs under the auspices of the Centaaur Foundation for the Performing Arts.

Centaaur Foundation gratefully acknowledges grants from the Canada Council, le Ministère des Affaires culturelles du Québec, le Conseil des Arts de la Communauté urbaine de Montréal, the Secretary of State, DuMaurier Arts Council and all corporate, foundation, and individual donors.



GEIGER
Collections

Fran's Westmount
SPECIAL OFFER
15% DISCOUNT

ON ALL REGULAR PRICED
SPRING MERCHANDISE UPON
PRESENTATION OF THIS AD.

1 COUPON PER CUSTOMER

VALID TO APRIL 11, 1992

CENTAUR 4



4901 Sherbrooke W., H3Z 1H2 — 484-4875
1335 Greene Ave., H3Z 2A5 — 932-7818

“CLASSIC FASHIONS WITH STYLE”

*To top off
the perfect
evening . . .*

*A pizza to remember!
Different, delectable and
generous, with a choice of
15 trimmings to suit every taste.
Also, interesting choice of
salads and pastas.*



56 Notre Dame West Tél.: 844-8595

(A step away from Centaur)

HOURS:

Mon. to Thurs.: 11:00 a.m. to 11:45 p.m.

Fri. & Sat.: 11:00 a.m. to 12:45 a.m.

Sun.: 11:00 a.m. to 11:45 p.m.



"KARLA & GRIF"

Friendship that never wears thin...
in footwear from Tony Shoes!

Tony

Fine quality footwear for the entire family

1346 Greene Ave., Westmount, 935-2993

PRO CENTHE 1992.02.06X