



## *We Answer Buying Information Questions*

---

RELATING TO ALL LINES OF TRADE

---

**W**E INVITE YOU to make use of LOVELL'S BUYERS' SERVICE in locating materials which you are experiencing difficulty in finding. Just telephone Main 0229, wire, write, or come in person; state your name, telephone number, and business with which you are identified. Give us definite information as to amount, specific kind of material desired, time of delivery and any efforts which you have already made in locating a source of supply.

Being Directory Publishers since 1835 we have exceptional resources of our own for supplying this information. Our Directory Library is available for the use of those endeavoring to locate sources of supply. If in need of trade literature, we will gladly refer you to the Publishers of Trade Directories or Periodicals in your own special line.

This is part of the service given with LOVELL'S DIRECTORIES and is ENTIRELY FREE. All we ask is that our name be mentioned in using this business information.

---

**JOHN LOVELL & SON, LIMITED**

ESTABLISHED 1835

423-429 ST. NICHOLAS ST. **MONTREAL** TELEPHONE MAIN ★0229



## *Nous Renseignons Les Acheteurs Sur Toutes Les Lignes*

---

COMMERCIALES ET INDUSTRIELLES

---

**N**OUS VOUS INVITONS à avoir recours au SERVICE DES ACHETEURS, DE LOVELL, aux fins de trouver tout article, denrée ou matériel, qu'il vous est difficile de localiser. Appelez le numéro téléphonique Main 0229, télégraphiez, écrivez, ou venez vous-même; énumérez votre nom, votre numéro de téléphone, le genre d'affaires qui vous occupe. Donnez-nous des renseignements précis sur la quantité, l'espèce ou genre spécifique du matériel requis et la date de la livraison. Décrivez les démarches que vous avez faites pour trouver la source où vous désirez vous approvisionner.

Editeurs de l'Annuaire des Adresses depuis 1835, nous sommes tout particulièrement capables de vous donner des renseignements. Notre Bibliothèque des Annuaire est à la disposition de ceux qui cherchent à découvrir toute source d'approvisionnement. Si vous avez besoin de publications commerciales, nous nous empresserons de vous indiquer les Editeurs d'Annuaire ou de Revues Périodiques Commerciales se rapportant à votre occupation.

ABSOLUMENT A TITRE GRACIEUX, cette aide fait partie du service offert avec les ANNUAIRES LOVELL. Veuillez cependant nous nommer lorsque vous aurez recours aux renseignements que nous vous aurons données.

---

**JOHN LOVELL & SON, LIMITED**

ETABLIE 1835

423-429 RUE ST. NICHOLAS MONTREAL TELEPHONE MAIN ★0229

# BUYERS' GUIDE

OF

## LOVELL'S MONTREAL DIRECTORY

THE "CATALOG OF MONTREAL"

PRINTED AND PUBLISHED BY  
**JOHN LOVELL & SON, LIMITED**

Established 1835

**PRINTERS - PUBLISHERS - BOOKBINDERS**

**423-429 ST. NICHOLAS STREET, MONTREAL**

*Copyright, Canada, 1928, by John Lovell & Son, Limited, 423-429 St. Nicholas Street, Montreal*

### ACCOUNTANTS

## P. S. ROSS & SONS

CHARTERED ACCOUNTANTS

Auditors, Liquidators and Authorized Trustees Under Bankruptcy Act

Commissioners for the Provinces

Suite 1615-1625

**ROYAL BANK BUILDING :: 360 ST. JAMES ST., WEST :: MONTREAL**

JAMES G. ROSS    G. W. SCOTT  
 A. F. C. ROSS    IAN A. ROSS  
 JOHN W. ROSS    S. B. PECKHAM  
 S. R. CAMPBELL    W. L. GATEHOUSE  
 J. A. GRANT    GUY E. HOULT

**VANCOUVER REPRESENTATIVES**

**FREDERICK FIELD & CO.**  
 Standard Bank Building

**WINNIPEG BRANCH**  
 905 Electric Chambers

**TORONTO BRANCH**  
 Canadian Mortgage Building  
 10 Adelaide Street East

### ADVERTISING LITERATURE

WE SPECIALIZE  
 IN

**Advertising  
 Literature**

**JOHN LOVELL  
 & SON, Limited**

Established 1835

423-429  
 St. Nicholas St.

MAin \*0229

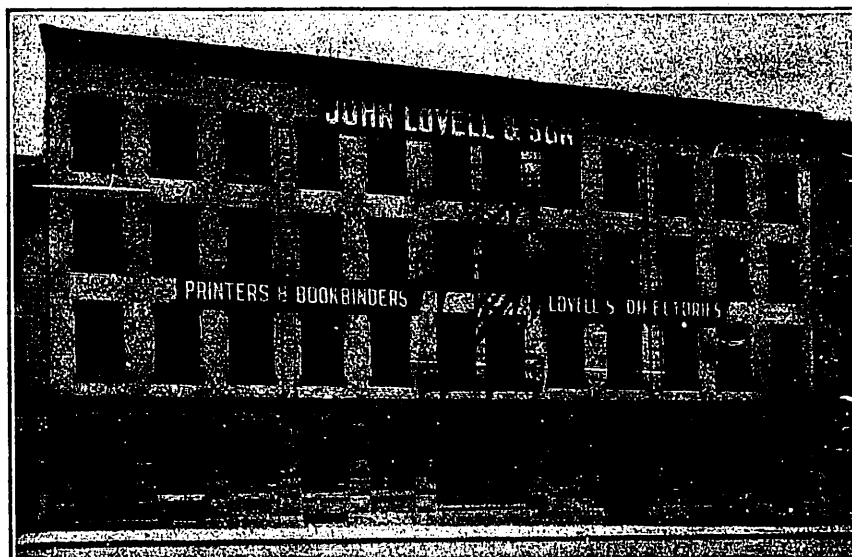

COLOR

CATALOG

MAGAZINE

RAILROAD

STEAMSHIP

and  
 INSURANCE

PRINTING

**BEAUREGARD & LABELLE**

BARRISTERS, ADVOCATES

ELIE BEAUREGARD, C.R.  
735 Davaar  
Tel. Atl. 1039

J. Ed. LABELLE, C.R.  
737 Davaar  
Tel. Atl. 1917

THEMIS BUILDING, 10 ST. JAMES STREET, WEST

Telephones HARbour 4130-4139

**BROWN, MONTGOMERY & McMICHAEL**

Albert J. Brown, K.C., George H. Montgomery, K.C., Robert C. McMichael, K.C., Warwick F. Chipman, K.C., Frank B. Common,  
Orville S. Tyndale, K.C., Thomas R. Ker, K.C., Wilbert H. Howard, Linton H. Ballantyna, Lionel A. Forsyth,  
Colville Sinclair, K.C., Eldridge Cate, C. Russell McKenzie, Paul Gauthier, J. Leigh Bishop,  
Claude S. Richardson, J. Angus Ogilvy, John G. Porteous and F. Campbell Cope.

ADVOCATES, BARRISTERS, Etc.

ROYAL BANK BUILDING, 360 ST. JAMES ST. WEST - Tels. HARbour 4242, 4243, 4244, 4245, 4246

**CHAUVIN, WALKER, STEWART & MARTINEAU**

H. N. Chauvin, K.C., Harold E. Walker, K.C., T. S. Stewart,  
J. Martineau, E. Howard Cliff, Frank B. Chauvin

ADVOCATES AND SOLICITORS

COMMERCIAL UNION BUILDING, 388 ST. JAMES ST., W.

Telephones MAin 7718 &amp; 4852

**De la Durantaye, Martineau & Reeves**

ADVOCATES

LOUIS-JOSEPH DE LA DURANTAYE    J. C. MARTINEAU    RENÉ REEVES

Rooms 603-604 THEMIS BUILDING, 10 ST. JAMES STREET, WEST

Telephone HARbour 0211

**Foster, Place, Hackett, Mulvena, Hackett & Foster**

HON. GEO. G. FOSTER, K.C.    E. G. PLACE, K.C.    JOHN T. HACKETT, K.C.  
H. R. MULVENA    F. WINFIELD HACKETT    GEO. B. FOSTER    F. RAYMOND HANNEN  
J. F. RANSOM WILKES

ADVOCATES AND BARRISTERS

ROYAL INSURANCE BUILDING, 2 PLACE D'ARMES

Phones HARbour 6251-2-3-4

# DANIEL P. GILLMOR, K.C.

J. AUSTIN MURPHY, B.L.C.

ADVOCATE, BARRISTER AND SOLICITOR

1012 TRANSPORTATION BUILDING

132 ST. JAMES STREET, WEST

Tel. HARbour 6026

# GREENSHIELDS & GREENSHIELDS

J. N. Greenshields, K.C.; C. G. Greenshields, K.C.

ADVOCATES, BARRISTERS AND SOLICITORS

TRANSPORTATION BUILDING, 132 ST. JAMES ST., WEST

Telephones HARbour 6128-9

# LAMOTHE, GADBOIS & CHARBONNEAU

RESIDENCES

J. C. LAMOTHE, K.C., LL.D.  
335 Bloomfield Avenue, Outremont  
Tel. Atlantic 1933

EMILIEN GADBOIS, K.C., LL.L.  
29 Glencoe Avenue, Outremont  
Tel. Atlantic 3825

J. P. CHARBONNEAU, B.C.L.  
390 Beaconsfield Ave. Tel. Walnut 5097  
N. CHARBONNEAU, B.C.L.  
1365 Bernard Av. W., Apt. 9,  
Tel. ATLantic 7217

ATTORNEYS, BARRISTERS AND SOLICITORS

CHAMBER OF COMMERCE BUILDING

WESTERN CODE "LACHAMP"

25 ST. JAMES STREET, EAST

Telephones  
HARbour 1196-1197-1198

# MEREDITH, HOLDEN, HEWARD & HOLDEN

BARRISTERS AND SOLICITORS

F. E. MEREDITH, K.C., LL.D.  
C. G. HEWARD, K.C.  
P. P. HUTCHISON,

W. C. J. MEREDITH

A. R. HOLDEN, K.C.  
R. C. HOLDEN, Jr.  
C. T. BALLANTYNE

355 ST. JAMES STREET, WEST

Telephone Lancaster 9171

# ST. JACQUES, FILION & MORIN

J. L. ST. JACQUES, C.R. Z. FILION, C.R. JEAN MORIN, L.L.M.

AVOCATS

IMMEUBLE VIGER, 333 AVENUE VIGER

Telephone \*EST 2238

**ASPHALT SHINGLES**

<p><i>Alexander</i> <b>MURRAY</b> &amp; Company <b>LIMITED</b></p> <p>GENERAL OFFICES :: <i>Canada Cement Building</i> :: MONTREAL</p> <p>FACTORIES AND BRANCHES AT MONTREAL, TORONTO, SAINT JOHN, HALIFAX, WINNIPEG, VANCOUVER</p> <hr/> <p><i>Made by Murray</i>—ALEXANDER Murray</p>	<p><b>MURRAY - MADE</b></p> <p>Coal Tar, Pitch and Tarred Felts, Asphalt Felts Dry &amp; Tarred Sheathings Rubber Roofings Slate Surfaced Shingles Slate Surfaced Roofings Wallboard Disinfectants <b>CELOTEX</b> Sugar Cane Insulating Lumber <b>VALSPAR VARNISH</b> VENDOR Natural SLATE ROOFING PAINTS &amp; STAINS WOOD PRESERVATIVES, Etc.</p>
-------------------------------------------------------------------------------------------------------------------------------------------------------------------------------------------------------------------------------------------------------------------------------------------------	---------------------------------------------------------------------------------------------------------------------------------------------------------------------------------------------------------------------------------------------------------------------------------------------------------------------------------------------------------------------------------------------------------

**AVIATION**

<p><b>Compagnie Aérienne Franco-Canadienne</b></p> <p>PHOTOGRAPHY, TOPOGRAPHY, MAPPING, TAKING OF LEVEL CURVES BY MATHEMATICAL PROCESSES</p> <p>ALL KINDS OF AERIAL WORK — SPECIAL MISSIONS, TRANSPORTATION, ETC.</p> <p><b>266 St. James Street, West, Montreal</b> ; - - - <b>Tel. Harbour 8169</b></p> <p>Managing Director, M. J. QUEDRUE      Technical Director, G. RAVIT</p>
-----------------------------------------------------------------------------------------------------------------------------------------------------------------------------------------------------------------------------------------------------------------------------------------------------------------------------------------------------------------------------------------

**BAGS**

<b>THOMAS BONAR &amp; CO. (CANADA) LIMITED</b>		
<p>HESSIANS    PADDINGS CANVAS    WEBBING ETC.</p>	<p>JUTE &amp; COTTON <b>BAGS</b></p>	<p>Thos. Bonar &amp; Company, Ltd. DUNDEE, Scotland      LONDON, England</p> <hr/> <p>Thos. Bonar &amp; Company, Inc. NEW YORK</p>
<p><b>606 DeCOURCELLES STREET</b>      ::      <b>Tel. WEST. 7020</b></p> <p>T. H. D. BONAR, President      T. T. BROWN, Vice-President      JOHN SUTTIE, Secretary and Treasurer</p>		

<b>THE CANADIAN BAG COMPANY LIMITED</b>		
<p>HESSIANS PADDINGS TWINES</p>	<p>JUTE &amp; COTTON <b>BAGS</b></p>	<p>FACTORIES: MONTREAL    TORONTO WINNIPEG    VANCOUVER</p>
<p><b>HEAD OFFICE: 427 ST. PATRICK ST.</b>      ::      <b>PHONE YORK 1010</b></p>		

**WOODS MANUFACTURING COMPANY LIMITED**

**BURLAPS HESSIANS  
BUCKRAMS PADDINGS  
TWINES, ETC.**

**JUTE and  
COTTON  
BAGS**

**MONTREAL :: OTTAWA  
TORONTO :: WINNIPEG  
WELLAND  
Telephone YORK 5701**

**BISCUITS**

**Canada Biscuit Company, Limited**

**MONTREAL PLANT - - - - BREWSTER AVENUE, MONTREAL**

*Operating*

**McCORMICK MANUFACTURING CO.**  
Jersey Cream Sotas - Oven Kist Biscuits  
WEst 1260-1

**MONTREAL BISCUIT CO.**  
Biscuit and Candies  
WEst 8471

**J. A. MARVEN**  
Lily White Biscuits  
WEst 5700

**BOOKBINDERS**

**John Lovell & Son, Limited**

*Established 1835*

**PRINTERS, PUBLISHERS  
BOOKBINDERS**

**Specially Equipped for Monthly-Magazine and Edition Work**

**OPERATING ONE OF THE LARGEST PLANTS IN CANADA**

**Telephone MAIN ★0229**

**423-429 ST. NICHOLAS STREET, MONTREAL**

**OPPOSITE BOARD OF TRADE BUILDING**

# McDOUGALL & COWANS

*Members Montreal Stock Exchange*

*Members Montreal Curb Market*

## TELEPHONES

Harbour 3261

Harbour 3262

Harbour 3263

Harbour 3264

Harbour 3265

# STOCK BROKERS

## PRIVATE WIRES CONNECTING BRANCH OFFICES

AT

HALIFAX . . . . .	185 Hollis Street
SAINT JOHN, N.B. . . . .	28 King Street
QUEBEC . . . . .	79 St. Peter Street
OTTAWA . . . . .	Blackburn Building, Sparks St.
TORONTO . . . . .	304 Bay Street
WINNIPEG . . . . .	311 Fort Street

AND NEW YORK CORRESPONDENTS

200 St. James Street, West, MONTREAL

# MacDougall & MacDougall

*Members Montreal Stock Exchange*  
*Members Montreal Curb Market*

HARTLAND B. MacDOUGALL  
ROBERT E. MacDOUGALL  
NORMAN ROOT  
H. C. MacDOUGALL

## STOCK BROKERS AND BANKERS

PRIVATE WIRE CONNECTIONS WITH

NEW YORK  
TORONTO  
QUEBEC  
THREE RIVERS  
SHERBROOKE  
CORNWALL

---

226-230 Notre Dame Street West, Montreal  
Telephone MAin \*0258

Branches - CORNWALL, Ont. THREE RIVERS, Que.

# WHITTALL CANS

*For MEATS, VEGETABLES, MILK, SYRUP, FISH, PAINT, VARNISH, SHELLAC, ETC.*

MANUFACTURERS OF ALL KINDS  
OF PLAIN *and* LITHOGRAPHED  
CANS

LEAD *and* PUTTY IRONS,  
LITHOGRAPHED SIGNS,  
ADVERTISING SPECIALTIES, ETC.

ESTABLISHED

1888

A. R. WHITTALL CAN CO.

LIMITED

HEAD OFFICE AND FACTORY: MONTREAL

Sales Offices: TORONTO, ST. JOHN, WINNIPEG & QUEBEC

## CARTAGE

# NATIONAL TRUCK-TAXI

*Déménagements*

*Valises, Matériaux de  
Construction*

*SERVICE JOUR ET NUIT*

*Moving*

*Baggage, Building  
Materials*

*DAY AND NIGHT SERVICE*

**754 St. Lawrence Boulevard**

**Tel. HArbour 6681**

**MONTREAL**

# THE HARTT & ADAIR COAL COMPANY LIMITED

**DOMESTIC FUELS, all kinds and sizes  
STEAM FUELS, Bituminous and Anthracite  
WHOLESALE AND RETAIL**

**COAL YARDS:**  
WELLINGTON STREET, from COLBORNE to ANN,  
DE GASPE STREET, MILE END, and  
5100 WESTERN AV., NOTRE DAME DE GRACE

HEAD OFFICE: 221 NOTRE DAME STREET WEST :: Telephone HARbour 5151

## COLOR PRINTERS

### OUR EXPERIENCE AND MODERN EQUIPMENT

enable us to produce COLOR PRINTING  
promptly and at moderate prices. ———

Phone Main \*0229 for our representative

**JOHN LOVELL & SON, Limited**

Established 1835

## ELECTROPLATERS

ESTABLISHED  
1864

# RUBENSTEIN BROS.

TEL. LANCASTER  
5893

Silver, Gold, Brass, and Nickel Platers, Engravers,  
Gilders, Etc., Brass Founders and Metal Spinners

**MANUFACTURERS OF**

Post Office Lock Boxes, Electric Railway Appliances,  
such as Trolley Wheels, Overhead Switches,  
Mechanical Clips, Sleevors, Solders, Ears, Etc., Etc.

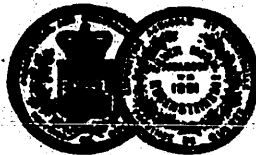

Tableware Repaired and Replated Equal to New  
*Manufacturers of Carriage and Harness Trimmings*

*Carriage and Sleigh Plating a Specialty. Door, Pew  
& Number Plates Made to Order. Old Work Repaired  
Equal to New. Sheet Silver, Brass, Spinning Metals,  
Nickel Anodes and Nickel Salts constantly on hand.*

LIGHT AND HEAVY BRASS CASTINGS MADE TO ORDER :: PRIZES AND MEDALS AT ALL PROVINCIAL EXHIBITIONS

**71 CRAIG STREET WEST**

(OLD NUMBER 41)

**MONTREAL**

## LOVELL'S MONTREAL DIRECTORY

is the "Catalogue of Montreal"—Canada's largest  
city.—Patronize those who advertise therein—

**THEY ARE PROGRESSIVE**

**ELECTROTYPERS****JOSEPH B. LOVELL****ELECTROTYPYPER***Prompt · Practical · Personal · Attention*TELEPHONE MAIN  
7587**423 ST. NICHOLAS STREET, MONTREAL****EQUIPMENT FOR HANDLING MATERIAL****STEPHENS - ADAMSON MFG. CO.**  
OF CANADA, LIMITED

859 New Birks Building

Lancaster 0375

G. H. Smith, Mgr.

We manufacture all our S-A lines, also MARSH-HOISTING  
Equipment in our Canadian Factory, Belleville, Ont.  
G. A. FREEMAN, General ManagerConveying, Elevating, Transmission, Hoisting, Screening, Gravel-Washing, and every  
conceivable kind of Material-Handling Equipment.*Make use of our ENGINEERING SERVICE which is always at your disposal.***FLOOR COVERINGS***Alexander* **MURRAY** & Company  
LIMITED

GENERAL OFFICES :: Canada Cement Building :: MONTREAL

FACTORIES AND BRANCHES AT

MONTREAL, TORONTO, SAINT JOHN, HALIFAX, WINNIPEG, VANCOUVER

*Made by Murray—ALEXANDER Murray***MURRAY - MADE**Coal Tar, Pitch and  
Tarred Felts, Asphalt Felts  
Dry & Tarred Sheathings  
Rubber Roofings  
Slate Surfaced Shingles  
Slate Surfaced Roofings  
Wallboard  
Disinfectants  
CELOTEX  
Sugar Cane Insulating Lumber  
VALSPAR VARNISH  
VENDOR Natural SLATE  
ROOFING PAINTS & STAINS  
WOOD PRESERVATIVES, Etc.

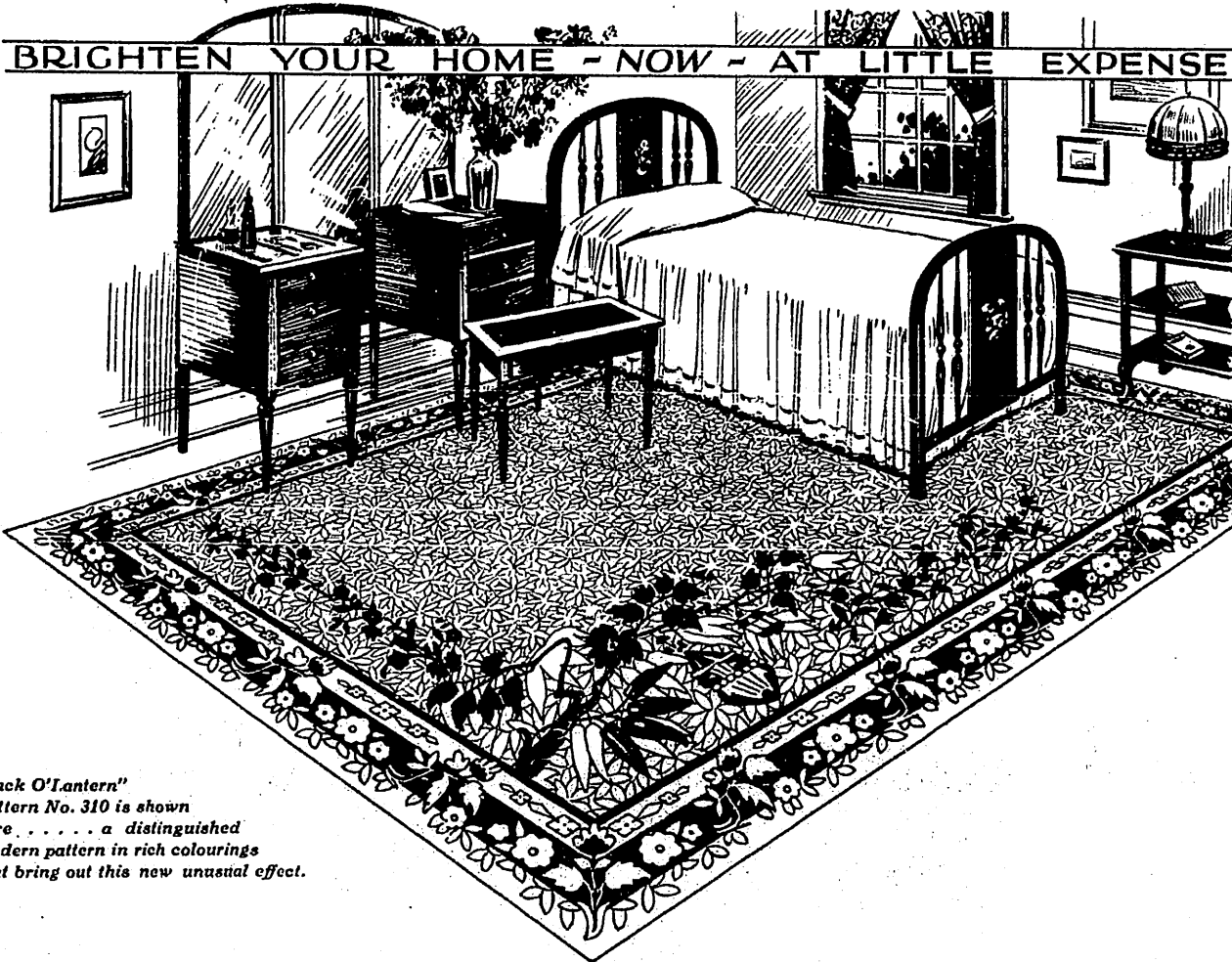

"Jack O'Lantern"  
Pattern No. 310 is shown  
here . . . . . a distinguished  
modern pattern in rich colourings  
that bring out this new unusual effect.

**Warning**

Make sure you see the Gold Seal on the surface of your floor coverings... without the Gold Seal it is not genuine Congoleum.

Say "Good-bye" to the drudgery of beating and scrubbing . . . plan for brighter rooms, and leisure to enjoy them.

Just a moment with a damp mop and Congoleum Gold Seal Rugs are spotlessly clean...

Unusually attractive new patterns in warm radiant colours to select from . . . with new, lower-than-ever prices now in effect.

See these guaranteed rugs with the new "Multicote" long-wearing surface at your dealers.

**By-the-yard**

Congoleum Gold Seal By-the-yard has all the advantages of the popular Gold Seal Rugs... easy to lay... comes in roll form two or three yards wide... at your dealer's.

*Make sure you get the genuine!*



**CONGOLEUM GOLD SEAL RUGS**  
CONGOLEUM CANADA LIMITED, MONTREAL

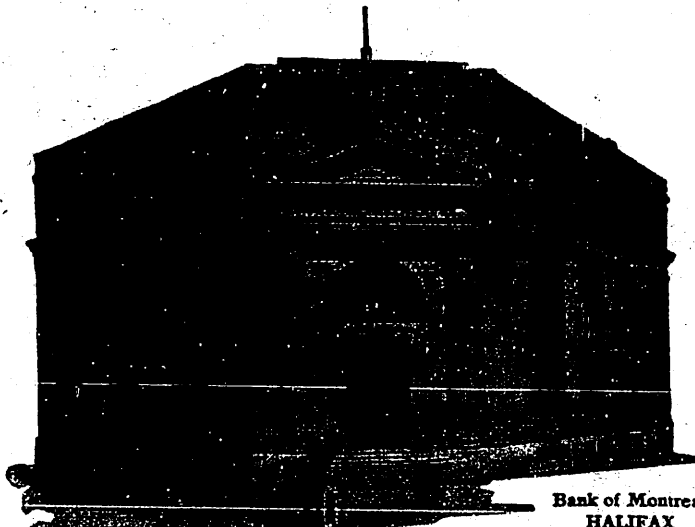

Bank of Montreal  
HALIFAX

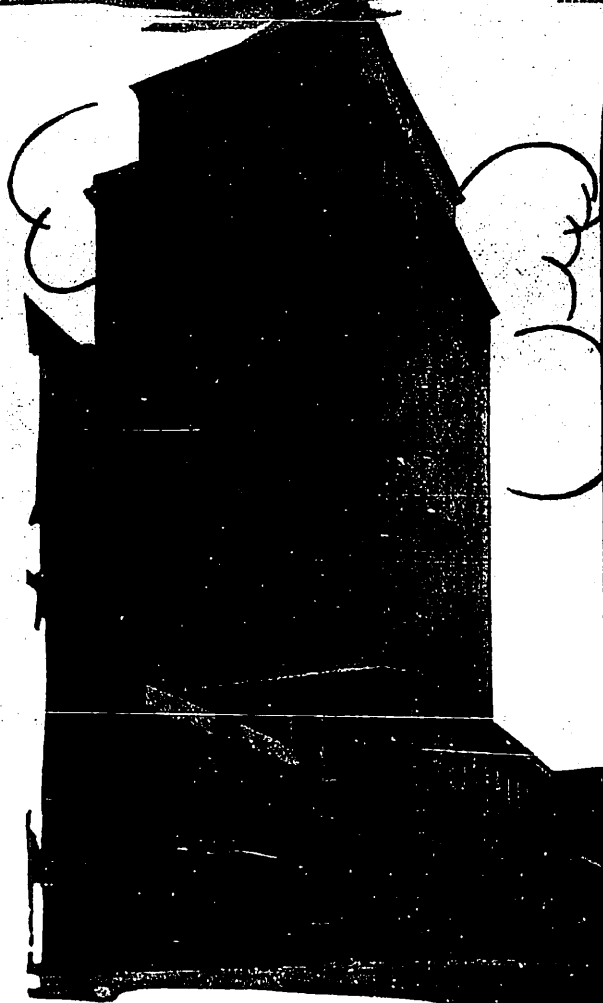

Royal Bank Building  
MONTREAL

Typical Dominion Battleship Linoleum installations feature the three buildings illustrated.



Bank of Toronto  
CALGARY

# DOMINION Battleship Linoleum

## THE PERMANENT FLOOR

Dominion Battleship Linoleum has won Dominion-wide acceptance as a public floor for banks, offices, stores, schools, hospitals, libraries and public buildings of every type. Odourless, quick and easy to lay, quiet, sanitary, comfortable. In three qualities, AAA, AA and A, in a wide range of appropriate colours. Installed by all large house furnishing and departmental stores.

## Dominion Cork Carpet

Ideal for Churches, Vestries, Music Rooms and other places where quiet is a main essential. Comes in two shades, brown and green.

## Other Dominion Products

Straight Line Inlaid  
Linoleum  
Marble Tile Inlaid  
Linoleum  
Jaspé Inlaid Linoleum  
Granite Inlaid Linoleum  
Moulded Inlaid Linoleum  
Printed Linoleum  
Passage Linoleum  
Plain Linoleum  
Linoleum Rugs

Oilcloth Rugs  
Printed Floor Oilcloth  
Printed Stair Oilcloth  
Feltol and Feltol Rugs  
Rexoleum  
Table & Shelf Oilcloth  
Enamelled Oilcloth  
Brocade Covers  
Spanish Leatherettes  
Decorative Wall Burlap  
Kraftol Book Cover  
Paper  
Bookbinders' Muslin

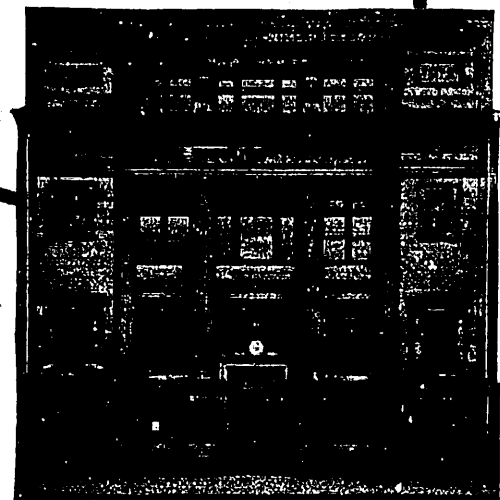

**Dominion Oilcloth & Linoleum Co. Limited**  
MONTREAL

MAKERS OF FLOOR COVERINGS FOR OVER 50 YEARS

# CORISTINE

## Furs

GLOVES  
 MITTS  
 SWEATERS  
 MACKINAWs

—

Lumbermen's  
 Supplies

Fur Neckwear  
 Fur Coats  
 Made to Order

—

Repairs

—

Fur Storage



Hats and  
 Caps

Chapeaux et  
 Casquettes

GANTS  
 MITAINES  
 CHANDAILS  
 MACKINAWs

—

Vêtements pour  
 bucherons

Tours de Cou  
 Manteaux de  
 Fourrures

Faits à Ordre

—

Réparations

—

Emmagasinage des  
 Fourrures

## Fourrures

**JAMES CORISTINE & C<sup>O.</sup> I<sup>E.</sup>**  
 LIMITED . . . . . LIMITÉE

**297**

St. Paul Street West Near St. Peter

Rue St-Paul Ouest Près St-Pierre

Telephone MARquette 8041

# ALLIANCE NATIONALE

## SOCIÉTÉ D'ASSURANCE MUTUELLE

VIE, MALADIE, INVALIDITÉ, ACCIDENT, PENSION DE VIEILLESSE  
LA PLUS PROSPÈRE DU CONTINENT

Cette institution fait honneur aux nôtres et ses succès dépassent toutes les espérances des fondateurs. Elle compte maintenant 649 succursales réparties dans tout le Canada et la Nouvelle-Angleterre. Son effectif au 31 décembre 1927 était comme suit:

	Nombre de membres	Nombre de certificats	Assurance en force
Adultes.....	34,295	35,129	\$30,294,653.01
Enfants.....	2,066	2,091	276,159.80
<b>Total.....</b>	<b>36,361</b>	<b>37,220</b>	<b>\$30,570,812.81</b>

Le rapport financier et le rapport de l'actuaire font voir l'excellente position financière dans laquelle se trouve notre grande institution et les garanties incontestables qu'elle offre pour les nombreux avantages que comportent ses certificats.

En prévision des charges plus lourdes que lui imposera l'avenir, l'Alliance Nationale accumule prudemment un capital de garantie.

### CAPITAL ET ACTIF ACCUMULÉS AU 31 DÉCEMBRE 1927

	Capital	Actif
Caisse d'assurance-vie.....	\$6,627,158.67	\$8,289,239.07
Caisse d'assurance collective.....	8,290.01	7,564.64
Caisse des malades.....	850,207.82	971,464.25
Caisse générale.....	21,567.39	32,857.50
Caisse d'assurance infantile.....	21,623.49	23,387.48
Surplus de remise.....	1,804.98	.....
<b>Total.....</b>	<b>\$7,530,652.36</b>	<b>\$9,324,512.94</b>

### BÉNÉFICES QUE L'ALLIANCE NATIONALE ACCORDE À SES MEMBRES

Elle émet des certificats de participation de \$250 à \$5,000.

- CERTIFICAT SYSTÈME No 1**— Vie entière, pouvoir d'emprunt ou valeur de rachat, certificat de participation acquise et prolongation d'assurance.
- CERTIFICAT SYSTÈME No 2**— Dotation à 70 ans, bénéfice d'invalidité, pouvoir d'emprunt ou valeur de rachat, certificat de participation acquise et prolongation d'assurance.
- CERTIFICAT SYSTÈME No 3**— Dotation à 60 ans, bénéfice d'invalidité, pouvoir d'emprunt ou valeur de rachat, certificat de participation acquise et prolongation d'assurance.
- CERTIFICAT SYSTÈME No 4**— Vie entière, bénéfice d'invalidité, pouvoir d'emprunt ou valeur de rachat, certificat de participation acquise et prolongation d'assurance.
- CERTIFICAT SYSTÈME No 5**— Vie entière à primes temporaires de 10, 15, 20, 25 ou 30 ans, au choix du membre, bénéfice d'invalidité, pouvoir d'emprunt ou valeur de rachat, certificat de participation acquise et prolongation d'assurance.
- CERTIFICAT SYSTÈME No 6**— Dotation de 10, 15, 20, 25 ou 30 ans, au choix du membre, bénéfice d'invalidité, pouvoir d'emprunt ou valeur de rachat, certificat de participation acquise et prolongation d'assurance.
- DOUBLE INDEMNITÉ EN CAS D'ACCIDENT**— En payant une légère contribution supplémentaire, les membres peuvent s'inscrire au bénéfice de la double indemnité en cas d'accident.
- BÉNÉFICES DE MALADIE**— \$5.00 par semaine pendant 20 semaines par année de calendrier, jusqu'à concurrence de \$400. Les membres du sexe masculin qui paient double contribution ont le privilège de s'inscrire pour double bénéfice.

### ASSURANCE INFANTILE

L'Alliance Nationale assure la vie des enfants.

### ADMISSION DES DEUX SEXES AUX MÊMES CONDITIONS

Grâce à son administration sage et prudente et à sa situation financière exceptionnelle, l'Alliance Nationale a passé la guerre et l'épidémie sans faire d'appel spécial pour rencontrer ses obligations. Peu d'institutions du genre peuvent se payer ce compliment.

Ayons un ardent amour pour nos véritables intérêts nationaux.

Notre devoir est d'entourer nos institutions de tout ce qui peut contribuer à leur stabilité.

Les Canadiens-français ne conserveront leur influence nationale qu'en imitant l'esprit pratique des nationalités au milieu desquelles ils vivent.

395, avenue Viger E., Montréal. - Tel. HArbour 8268-8269-8260

# DALE & COMPANY

LIMITED

## *Marine, Fire & Casualty Underwriters*

*President: R. J. DALE Lloyd's Agent*

---

**ALL CLASSES of INSURANCE TRANSACTED  
REPRESENTING LEADING BRITISH  
AND AMERICAN COMPANIES**

---

**BRANCH OFFICES**

**VANCOUVER, TORONTO, WINNIPEG, HALIFAX & ST. JOHN'S, N'FLD.**

**ASSOCIATE OFFICES**

**DALE & COMPANY (QUEBEC) LIMITED  
PAYNE & HARDY, LIMITED, HAMILTON, ONT.  
DAVID J. MORLAND, LIMITED, NORTH BAY, ONT.**

---

**TELEPHONE MAIN**

**4811**

**PRIVATE EXCHANGE CONNECTING ALL DEPARTMENTS**

---

**HEAD OFFICE**

**Coristine Building :: Montreal**

# INSURANCE COMPANY OF NORTH AMERICA

FOUNDED A.D. 1792

**CAPITAL . . . . . \$ 7,500,000.00**  
**TOTAL ASSETS . . . . . \$63,149,626.82**

**FIRE, MARINE, AUTOMOBILE, TOURIST, HAIL, RENT, INLAND  
 FLOATERS, BAGGAGE, THEATRICAL, PARCEL POST,  
 SALESMAN'S SAMPLES, WAR RISK, HORSE AND  
 WAGON, RIOT & CIVIL COMMOTION,  
 USE AND OCCUPANCY,  
 MOTOR CYCLE**



**LOSSES PAID SINCE ORGANIZATION :: :: :: \$308,865,721.40**

**AGENTS IN ALL THE PRINCIPAL CITIES AND TOWNS OF CANADA AND THE  
 UNITED STATES, AND SETTLING AGENTS IN ALL FOREIGN COUNTRIES**

**ROBERT HAMPSON & SON**

LIMITED

MANAGERS

**451 ST. JOHN STREET :: MONTREAL**

**C. H. HANSON & COMPANY, LIMITED**  
**INSURANCE**

GENERAL AGENTS

Glens Falls Insurance Company    American Central Insurance Company  
 National Liverpool Underwriters Agency  
 Scottish Canadian Assurance Corporation    Universal Insurance Company  
**LEWIS BUILDING**    Telephones, MAin 4372-4373    465 ST. JOHN STREET

THE  
**INTERNATIONAL INSURANCE CO.**

*Fire Insurance at Non-Tariff Rates*

HEAD OFFICE

Room 10 Coristine Building - - 410 St. Nicholas St., Montreal  
 Telephone MAin 8723

**INSURANCE PRINTERS**

WE SPECIALIZE IN INSURANCE PRINTING

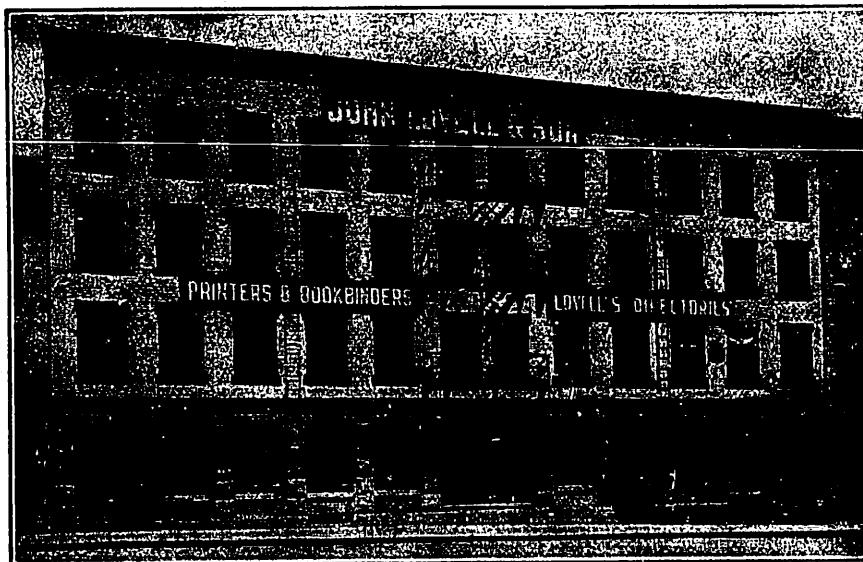

**JOHN LOVELL & SON, LIMITED**

ESTABLISHED 1835

423-429 ST. NICHOLAS STREET  
 MAIN ★0229

COLOR  
 PRINTING  
 CATALOGS  
 MAGAZINES  
 —  
 RAILROAD  
 STEAMSHIP  
*and*  
 INSURANCE  
 PRINTING  
 —  
 EVERY KIND  
*of*  
 ADVERTISING  
 LITERATURE

# LONDON & SCOTTISH

ASSURANCE CORPORATION LIMITED

OF LONDON, ENGLAND

*Established in Canada 1863*

LIFE      FIRE      CASUALTY      AUTOMOBILE      HAIL

General Agents for Fire, Casualty, etc., ROYAL AGENCIES LIMITED

## SCOTTISH METROPOLITAN

ASSURANCE COMPANY LIMITED

INSURANCES AGAINST FIRE, ACCIDENT AND  
SICKNESS

GUARANTEE BONDS

ELEVATOR AND GENERAL LIABILITY

AUTOMOBILE LIABILITY AND FIRE

EMPLOYERS LIABILITY

PUBLIC AND TEAMS LIABILITY

MARINE      PLATE GLASS

### DIRECTORS for CANADA

H. B. MACKENZIE, Esq., Chairman  
General Manager, The Royal Trust Company

NORMAN J. DAWES, Esq.  
Managing Director, National Breweries Limited

W. R. MILLER, Esq.  
of Messrs. R. Moat & Company

E. C. PRATT, Esq.  
Bank of Montreal

C. E. NEILL, Esq.  
General Manager,  
The Royal Bank of Canada

Fire Superintendent, C. E. CORBOLD

Secretary and Actuary, W. H. R. EMMERSON

Casualty Superintendent, C. H. MOTT

MANAGER for CANADA :: ALEXANDER BISSETT

HEAD OFFICES FOR CANADA

NORTHERN BUILDING

CORNER ST. JOHN, HOSPITAL AND ST. ALEXIS STREETS

MONTREAL

Total Funds and Assets Exceed \$32,000,000.00

BRANCHES AND AGENCIES THROUGHOUT CANADA

THE  
**NORTHERN**  
 ASSURANCE COMPANY LIMITED  
 OF LONDON, ENGLAND

FIRE

AUTOMOBILE

ACCIDENT

SICKNESS

BONDS

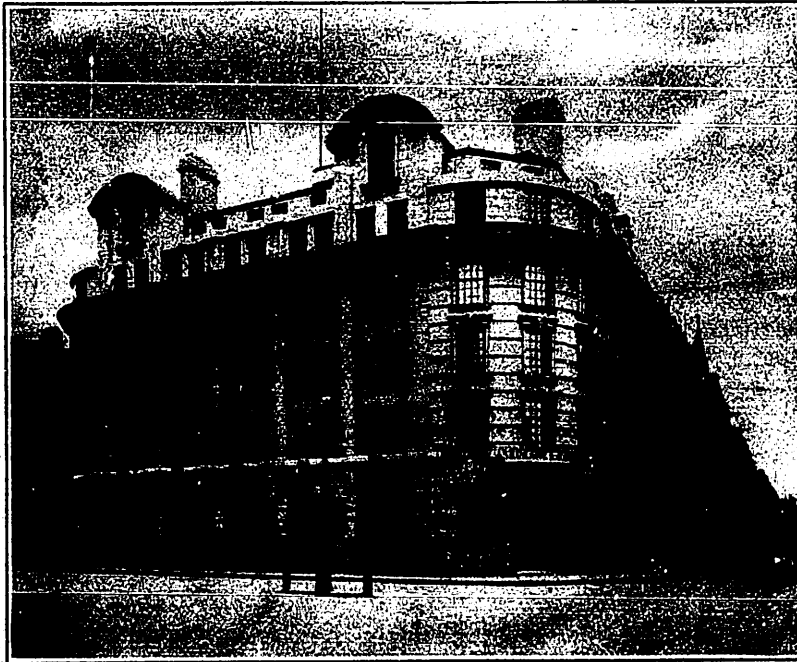

LONDON HEAD OFFICE

BURGLARY

EMPLOYERS'

&

PUBLIC

LIABILITY

PLATE GLASS

**Total Assets :: 1927 :: Exceed \$110,000,000**

HEAD OFFICES

LONDON . . . . . 1 Moorgate

ABERDEEN . . . . . 1 Union Terrace

HEAD OFFICE FOR CANADA

NORTHERN BUILDING

**MONTREAL**

St. JOHN STREET

C. H. MOTT,  
*Casualty Superintendent*

ALEX. M. STEWART,  
*Fire Superintendent*

ALEX. HURRY,  
*Manager for Canada*

FIREFIRE

# The Royal Scottish INSURANCE COMPANY LIMITED *of* GLASGOW

THE SHARES *of* THIS COMPANY ARE VESTED  
IN AND ITS CONTRACTS GUARANTEED BY

THE NORTHERN ASSURANCE COMPANY  
LIMITED *of* LONDON, ENGLAND

GENERAL AGENTS FOR MONTREAL  
O. LEBLANC & FILS  
INSURANCE EXCHANGE BUILDING

HEAD OFFICE FOR CANADA  
NORTHERN BUILDING MONTREAL St. JOHN STREET

ALEX. M. STEWART, FIRE SUPERINTENDENT

::

ALEX. HURRY, MANAGER

Telephone Lancaster 2846

# Clydesdale Company of Canada Limited

## MOTOR TRUCKS & BUSESSES

1197-1203 University Street . . . . . MONTREAL, QUE.



### ADVENT OF THE CLYDESDALE MOTOR TRUCKS & BUSESSES IN THE DOMINION OF CANADA

By MAJOR EMIL L. LEINDORF

Present day problems of production and distribution depend to a greater degree than ever before, on adequate transportation. This applies to all classes or business endeavour, from the source of things at farm or mine, to delivery to the ultimate consumer.

Raw materials, whether food stuffs or minerals, manufactured parts or the finished products—all must be carried from here to there.

For various reasons, the railroads have not been equal to the task, and, after more than a quarter of a century, the motor truck and bus has come into its own.

It has been the good fortune of the Clydesdale Company to enter into the transportation of everything from earth to individuals, and in this, it is constantly playing a more important and prominent role.

This is due, in a large measure, to the marvelous performance of the trucks themselves, and to the word of mouth advertising of our owners. But in all fairness to these boosters, a large share of the success is due to the tremendous influence of Clydesdale long life plus low cost of maintenance and upkeep.

For more than sixteen years, Clydesdale motor trucks and busses have been successfully manufactured in the present

plant, at Clyde, Ohio, U.S.A. During this time, thousands upon thousands have been placed in highly satisfactory operation by enthusiastic owners. These sturdy "BURDEN BEARERS" of business have gone into "ACTIVE SERVICE" and are in daily use in every state in the union, and in more than thirty-five other countries, the world over.

In New York and New Zealand, in Chicago and Constantinople, in San Francisco, in Sweden and Singapore, Clydesdale motor trucks and busses have proven their enduring qualities. They have proven themselves far above the average in quantity and quality of service rendered in Boston, Bombay and Buenos Ayres; in Argentina, Australia and Antwerp, in Mexico, Montevideo and far-off Tokio. Truly, they are justly called "WORLD-PROVEN" for their performance is always dependable, wherever they are used. "STRENGTH" with plenty of margin for the emergency, "DEPENDABILITY" one truck on the road is worth a dozen in the shop, "PERFORMANCE" all drivers swear by this truck, not at it.

In use, we point with pride to farmers, coal companies, contractors, lumber companies, storage and moving companies, machinery manufacturers, cotton convertors, pipe manufacturers, gasoline companies, telephone companies, department stores, fire, police and other municipal departments of many of the larger cities of the world.

# Oriental Rugs

*Imported from the  
Leading Weaving Centres*

*of*

## **PERSIA TURKEY AND CHINA**

*PIONEERS*

*of the Oriental Rug Trade in Canada*

# **HICKS ORIENTAL RUGS**

LIMITED

**1300-1306 St. Catherine Street West**

Corner Mountain Street

TELEPHONE UPTOWN

2546





ESTABLISHED 1846

# BLANK BOOKS

LOOSE LEAF DEVICES  
COUNTER BOOKS, RING BOOKS  
COLUMNAR BOOKS

WHOLESALE ONLY

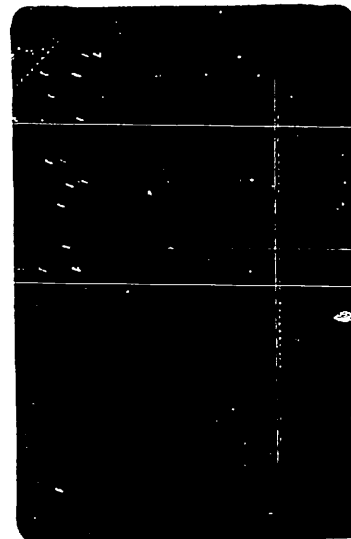

BOOK, LEDGER & WRITING PAPERS  
BLOTTING PAPERS, COVER PAPERS  
CARD BOARDS, BOND PAPERS

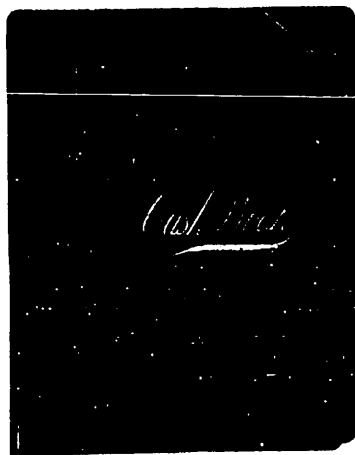

## ENVELOPES

WE MANUFACTURE ENVELOPES IN ALL  
STANDARD SIZES AND PAPERS

SPECIAL SIZES MADE TO ORDER PROMPTLY

*W. V. Dawson, Limited.*

MONTREAL

# Fine Papers

ALL MADE IN CANADA

## BOOK PAPERS

York Imitation Art  
 Oxford Book S.C.  
 Oxford Litho S.C.  
 Oxford Book English Finish  
 Oxford Litho English Finish  
 Durham Book S.C.  
 Durham Book M.F.  
 "Provincial No. 1" Offset  
 Dovedown Featherweight  
 Opacity Catalogue  
 Algoma Print

## BONDS

Superfine Linen Record  
 Superfine Linen Ledger  
 Krypton Bond  
 Krypton Parchment  
 Earnscliffe Colonial  
 Belfast Progress  
 Tribune Service  
 Empire Mount Royal  
 Crown Linen Blue Ribbon  
 Genoa Rockland

AND IN ADDITION

Bristols - Manifolds - Manillas - Blottings - Burnside Cover  
 Show Card Board.

TELEPHONE UPTOWN

★6100

**T. B. LITTLE** COMPANY  
 LIMITED

1050 Mountain Street - - MONTREAL

Are you looking for a Private Note Paper that will take the ink readily and look well embossed?

Ask one of these Stationers for

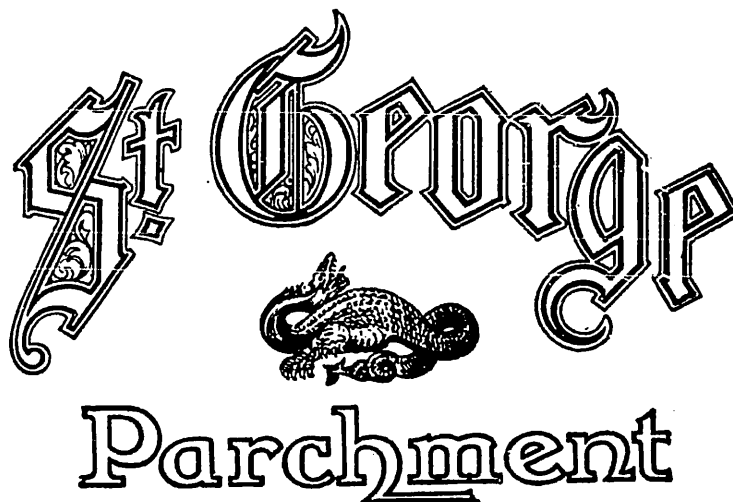

**THREE LADIES' SIZES**

**THREE GENTLEMEN'S SIZES**

**ALL WITH MATCHED ENVELOPES**

**UPTOWN**

T. M. Antle, 377 Sherbrooke Street, West  
 Burton's Limited, 1243 St. Catherine Street, West  
 Chapman's Book Store, 1474 Peel Street  
 T. S. Chapman, 1275 Dorchester Street, West  
 The T. Eaton Company, Limited, St. Catherine Street West  
 Foster Brown Company, Limited, 1230 St. Catherine St., W.  
 Henry Morgan & Company, Limited, St. Catherine St., W.  
 Montreal Book Room, Limited, 1455 McGill College Avenue  
 Poole's Book & Stationery Store, 896 Burnside Place  
 Piccadilly Pharmacy, 2106 St. Catherine Street, West  
 Saberton's Books & Souvenirs, 1485 St. Catherine St., W.

**WESTMOUNT**

S. Fry, 4826 Sherbrooke Street, West  
 Ideal Book Store, 386 Victoria Avenue  
 J. H. Hill, 1217 Greene Avenue

**EAST**

Dupuis Frères, Limitée, St. Catherine Street, East  
 A. Lemieux, 387 Beaubien Street, East  
 Victor Leblond, 305 Ontario Street, West  
 Librairie St. Louis, 1411 St. Denis Street  
 J. O. Pineault, 466 Mount Royal Avenue East  
 O. Trépanier, 2025 Mount Royal Avenue, East

**DOWNTOWN**

Thos. V. Bell, Limited, 249 Notre Dame Street, West  
 Charles F. Dawson, Limited, 387 Notre Dame Street, West  
 Dawson Bros. Limited, 239 Notre Dame Street, West  
 Dawson Bros, Limited, 276 St. James Street West  
 Jos. Fortier, Limited, 350 Notre Dame Street, West  
 Granger Frères, Limitée, 54 Notre Dame Street, West  
 Gourlay Engraving Company, Limited, 686 Notre Dame Street, West  
 J. L. King, 935 Bleury Street  
 Kieran Engravers, Limited, 269 Craig Street, West  
 Librairie Albert Granger, Limitée, 78 Notre Dame St., W.

**N. D. G.**

J. A. Cameron, 5005 Sherbrooke Street, West  
 Melrose Book Store, 5802 Sherbrooke Street, West  
 N. D. G. Utility Shop, 5249 Sherbrooke Street, West

**NORTH END**

A. Arsenault, Regd., 3610 Park Avenue  
 F. Gold, 3502 Park Avenue  
 Librairie St. Louis, 247 Laurier Avenue, West  
 National Shop, Regd., 1305 Bernard Avenue W.

**VERDUN**

Popular Library, 5307 Wellington Street

# Valleyfield Coated Paper Mills

---

---

MONTREAL BRANCH

---

---

*Coated Book and Litho Papers*

*Glazed Box Papers*

*Coated Blanks - Railroad Boards*

*Transluents - Coated Box Boards*

---

---

TELEPHONE UPTOWN

★6100

---

---

1050 Mountain Street - MONTREAL

BOOK PAPERS      BONDS and WRITINGS      COVER PAPERS  
 BRISTOLS          NEWSPRINT and POSTER PAPERS

*Colored Stocks a Specialty*

**CANADA PAPER CO.**

Montreal Office - - 124 McGill Street



TORONTO

WINDSOR MILLS, P.Q.

**PAPER SHEATHING**

Alexander **MURRAY** & Company  
 LIMITED

GENERAL OFFICES :: Canada Cement Building :: MONTREAL

FACTORIES AND BRANCHES AT

MONTREAL, TORONTO, SAINT JOHN, HALIFAX, WINNIPEG, VANCOUVER

*Made by Murray—ALEXANDER Murray*

**MURRAY - MADE**

Coal Tar, Pitch and  
 Tarred Felts, Asphalt Felts  
 Dry & Tarred Sheathings  
 Rubber Roofings  
 Slate Surfaced Shingles  
 Slate Surfaced Roofings  
 Wallboard  
 Disinfectants  
**CELOTEX**  
 Sugar Cane Insulating Lumber  
**VALSPAR VARNISH**  
 VENDOR Natural SLATE  
 ROOFING PAINTS & STAINS  
 WOOD PRESERVATIVES, Etc.

**RANGES**

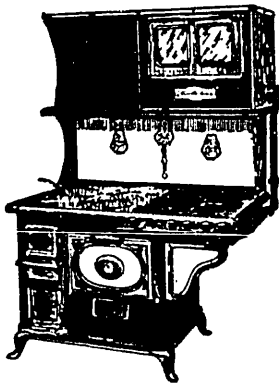

**M. ROBERT & CIE Ltée**

"LE MAGASIN DE POELES POPULAIRES"

**POELES :: STOVES**

REFRIGERATORS

WASHING MACHINES

1145 MT. ROYAL AVE. EST PRES DE Tel. CHerrier 3155  
 LAROCHE

Branch: 6316-20 St. Hubert--Tel. CRescent 2700

**ROOFING MATERIALS**

Alexander **MURRAY** & Company  
 LIMITED

GENERAL OFFICES :: Canada Cement Building :: MONTREAL

FACTORIES AND BRANCHES AT

MONTREAL, TORONTO, SAINT JOHN, HALIFAX, WINNIPEG, VANCOUVER

*Made by Murray—ALEXANDER Murray*

**MURRAY - MADE**

Coal Tar, Pitch and  
 Tarred Felts, Asphalt Felts  
 Dry & Tarred Sheathings  
 Rubber Roofings  
 Slate Surfaced Shingles  
 Slate Surfaced Roofings  
 Wallboard  
 Disinfectants  
**CELOTEX**  
 Sugar Cane Insulating Lumber  
**VALSPAR VARNISH**  
 VENDOR Natural SLATE  
 ROOFING PAINTS & STAINS  
 WOOD PRESERVATIVES, Etc.

# HIGH GRADE RUBBER GOODS

MADE IN CANADA

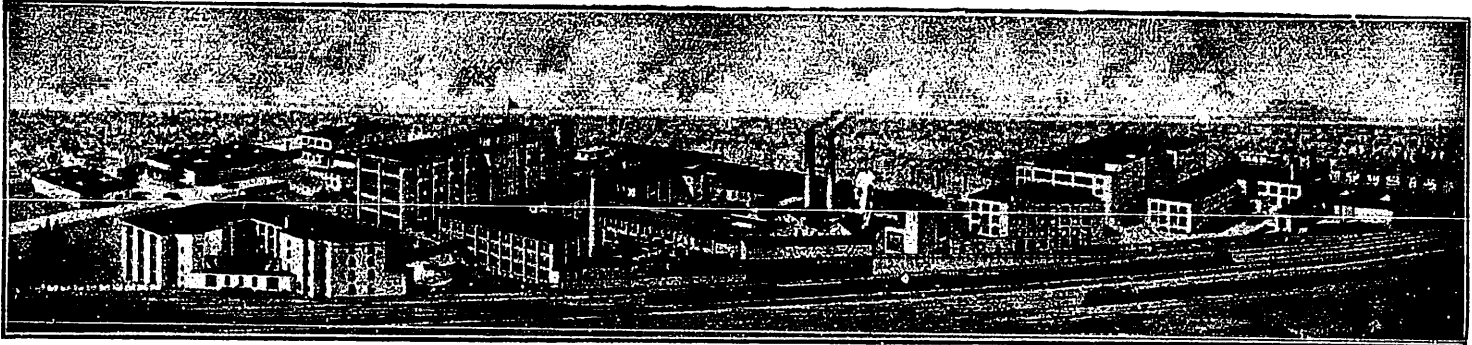

## Gutta Percha & Rubber, Limited

### MECHANICAL RUBBER GOODS

G. P. "GUM CUSHIONED"  
AUTOMOBILE TIRES  
TUBES AND ACCESSORIES



RUBBER FOOTWEAR  
RUBBER HEELS  
INLAID MATTING

P.M.S. TRANSMISSION BELTING WITH "ADHESO PROCESS"

The recognized leader in Transmission Belting.

LEADING MANUFACTURERS OF

FIRE, STEAM, WATER and SUCTION HOSE, RUBBER TUBING  
AND SUNDRIES

HEAD OFFICES & FACTORIES: TORONTO, CANADA

### Branches—From Coast to Coast:

HALIFAX  
ST. JOHN  
MONTREAL  
OTTAWA  
HAMILTON

LONDON  
FT. WILLIAM  
WINNIPEG  
REGINA  
SASKATOON

EDMONTON  
CALGARY  
VANCOUVER  
VICTORIA  
and LONDON, ENGLAND

MONTREAL BRANCH: 685-687 ST. JAMES STREET W.

*Selling Agencies in: Australia, New Zealand, British West Indies, Newfoundland, South Africa*

# CHARLES F. DAWSON LIMITED

## PRINTERS & STATIONERS

MANUFACTURERS IN  
EVERY BRANCH OF  
THE INDUSTRY



CARRY A LARGE STOCK  
OF EVERY OFFICE  
REQUISITE

TELEPHONE \*MAIN  
3314

ESTABLISHED  
1842

SIGN OF THE GOLDEN OWL

Our ONLY Address

387-389 Notre Dame Street West

(Opposite St. Helen Street)

## We Offer

ACCURATE  
INTELLIGENT ATTENTION  
CUMULATIVE EXPERIENCE OF  
EIGHTY-FIVE YEARS  
PROMPT CAREFUL DELIVERIES  
FAIR PRICES  
SATISFACTION

On account of the service offered,  
we number among our friends most  
of the Governments — Federal,  
Provincial and Municipal — Banks,  
Transportation Companies, Corporations,  
Professional Firms, Colleges,  
Schools, etc.

If you have not already done so,  
why not open a ledger account with  
us? You will be surprised at the  
change. Catalogues and advertising  
literature yours for the asking.

## STEAMSHIP COMPANIES

# CANADIAN NATIONAL STEAMSHIPS

### PASSENGER, FREIGHT AND MAIL SERVICES

A Passenger Sailing each month and a Freight and Mail Sailing every two weeks throughout the year from Halifax to

BERMUDA, ST. KITTS, NEVIS, ANTIGUA,  
MONTSERRAT, DOMINICA, ST. LUCIA,  
BARBADOS, ST. VINCENT, GRENADA,  
TRINIDAD, DEMERARA

Returning same route to Saint John, N.B.

From Montreal (Summer) and Halifax (Winter) Every three weeks to

BERMUDA, BAHAMAS, JAMAICA AND  
BRITISH HONDURAS

MAXIMUM OF SERVICE and COMFORT at  
LOW FARES.

Enquire: TRAFFIC DEPARTMENT, 384 St. James St. W., MONTREAL, P.Q.

Also Toronto, Quebec, Halifax & Saint John Offices or any Canadian National Railway Ticket Office or any authorized Steamship Ticket Agent.

### FREIGHT SERVICES

From Montreal (Summer), Halifax or Saint John, N.B.  
(Winter)

To NEW ZEALAND (Direct)  
Auckland, Wellington, Lyttleton, Dunedin.  
A sailing monthly.

To AUSTRALIA (Direct)  
Brisbane, Sydney, Melbourne, Adelaide.  
A sailing every three weeks.

To SOUTH AMERICAN PORTS  
Rio de Janeiro, Santos, Montevideo, Buenos Aires  
Sailing monthly.

To CARDIFF and SWANSEA. A sailing fortnightly.

To LONDON & ANTWERP. A sailing every 10 days.

To VICTORIA, VANCOUVER. A monthly sailing.

To ST. KITTS, ANTIGUA, GUADELOUPE,  
MARTINIQUE, BARBADOS, TRINIDAD,  
DEMERARA. A sailing fortnightly.

# NATIONAL TRUST COMPANY

LIMITED

**Capital and Reserve**

**\$6,000,000**

**Assets Under Administration**

**\$181,000,000**

EXECUTOR  
ADMINISTRATOR  
TRUSTEE  
RECEIVER  
LIQUIDATOR  
ASSIGNEE  
TRUSTEE FOR BONDHOLDERS  
TRUSTEE-IN-BANKRUPTCY  
TRANSFER AGENT  
REGISTRAR  
REAL ESTATE AGENT



J. M. MACDONNELL  
MANAGER  
W. W. ROBINSON  
SECRETARY  
O. B. MacCALLUM  
TRUST OFFICER  
D. STRACHAN  
ESTATES OFFICER  
T. W. HODGSON  
TRANSFER OFFICER  
P. L. HALL  
T. R. STEVENS  
REAL ESTATE DEPARTMENT  
C. R. TRENHOLME  
REPRESENTATIVE

**4% INTEREST PAID ON SAVINGS ACCOUNTS**  
SUBJECT TO CHEQUE WITHDRAWAL

## MONEY TO LOAN

ON IMPROVED CITY PROPERTIES AT LOWEST CURRENT RATES

CONSULT OUR OFFICERS ABOUT THE PROBLEMS  
CONNECTED WITH YOUR PROPERTY

**225 ST. JAMES STREET WEST :: MONTREAL**

# GENERAL TYPEWRITER SERVICE CO.

*Reconstructed Typewriters of All Makes*

FOR SALE OR FOR RENT

Typewriters Rebuilt  
 Typewriters Rented  
 Typewriters for Sale  
 and  
 Typewriter Service

Cheapest Prices in Montreal

15 Years' Experience

Our Motto: SATISFACTION

Clavigraphes Reconstruits  
 Clavigraphes a louer  
 Clavigraphes a Vendre  
 Clavigraphes Echangés  
 ou  
 Clavigraphes Réparés

Plus Bas Prix à Montréal

15 Années d'Expérience

Notre Motto: SATISFACTION

752 St. Lawrence Boulevard - - - Telephone LAncaster 7595

MORE GOODS  
 ARE BOUGHT AND SOLD  
 THROUGH THE  
 CLASSIFIED BUSINESS LISTS  
 OF LOVELL'S  
 MONTREAL DIRECTORY  
 THAN  
 ANY OTHER MEDIUM  
 IN MONTREAL

# JOHN LOVELL & SON LIMITED

ESTABLISHED 1835

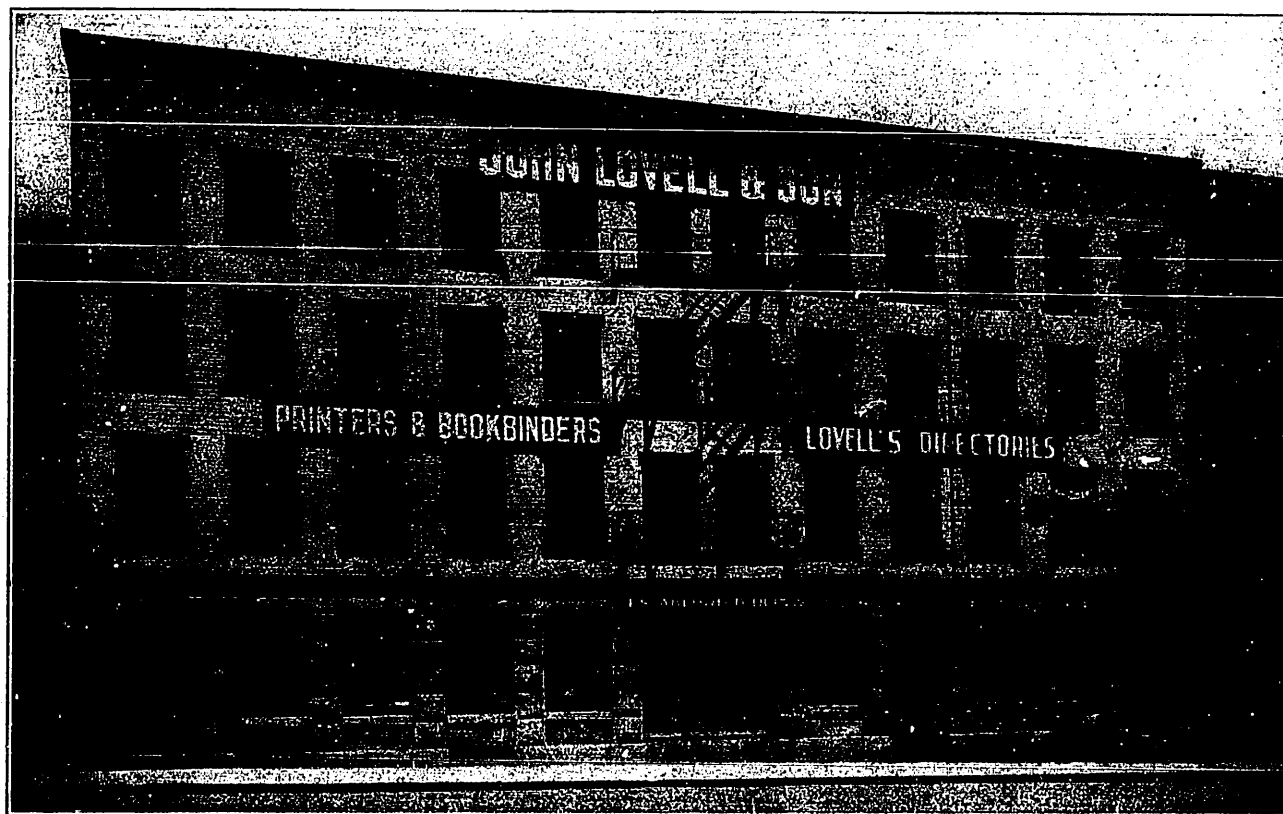

## Publishers-Printers-Bookbinders

CATALOGUES, PRICE LISTS, MAGAZINES, FOLDERS,  
BOOKLETS, REPORTS, FINANCIAL, RAILWAY,  
STEAMSHIP, COMMERCIAL & INSURANCE WORK

ALSO SPECIALLY EQUIPPED FOR MONTHLY MAGAZINE & EDITION WORK

TELEPHONE

Main \*0229

423-429 ST. NICHOLAS STREET, MONTREAL

## ADDITIONS & CORRECTIONS SINCE GOING TO PRESS

---

Archambault J R acct 280 Rachel E  
Baillargeon P E Moving Co. 5829 Sher-  
brooke W and 4776 St James W  
Beauchamp Paul chauffeur 280 Rachel E  
BLANCHARD & PIANEUF succ to  
Phonograph Exchange Reg'd 1204  
Mt Royal av E  
Constant J A supt Caisse Nationale  
d'Economie 6233 St Denis  
Equitable Guaranty & Deposit Corp  
Mount Royal Place cor Metcalfe  
GONNEVILLE L L notary 363 Mount  
Royal av E  
INTERNATIONAL BOOKBINDERS rd  
22 7 Craig E  
Lindsay Geo H sales mgr Legare Au-  
tomobile Supply Co 3510 Jeanne  
Mance  
MAEDER & GUTTINGER silk mfrs co  
603 132 St James W