

*THREE*  
*Characteristic Airs,*  
*for the*  
*Piano Forte,*  
*COMPOSED BY*  
*J. Moscheles.*

*Ent.<sup>d</sup> at Sta. Hall.*

*Price 4.<sup>s</sup>*

*LONDON,*

*Printed & Sold by Chappell & C<sup>o</sup> Music Sellers to His Majesty. 50, New Bond Street.*

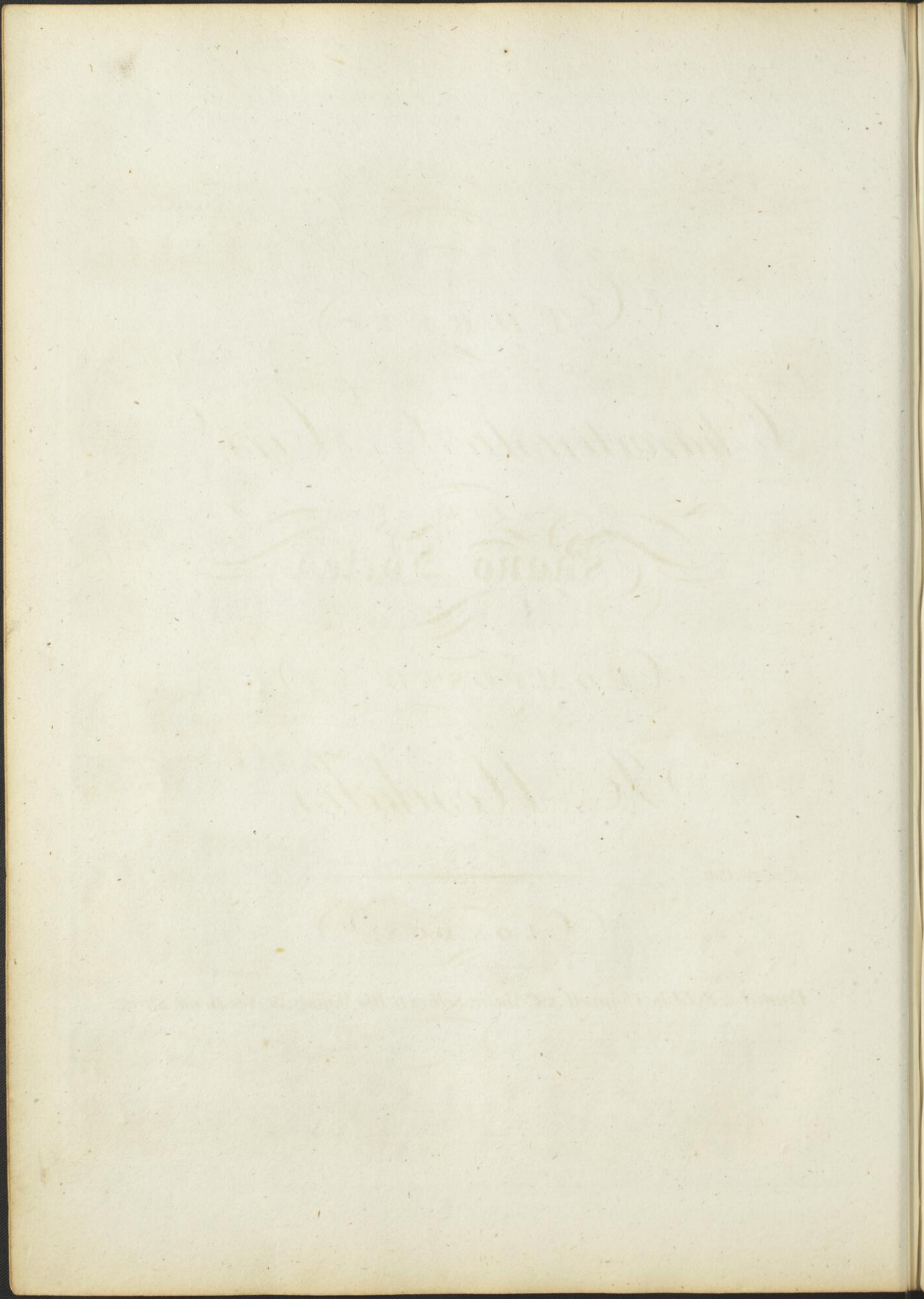

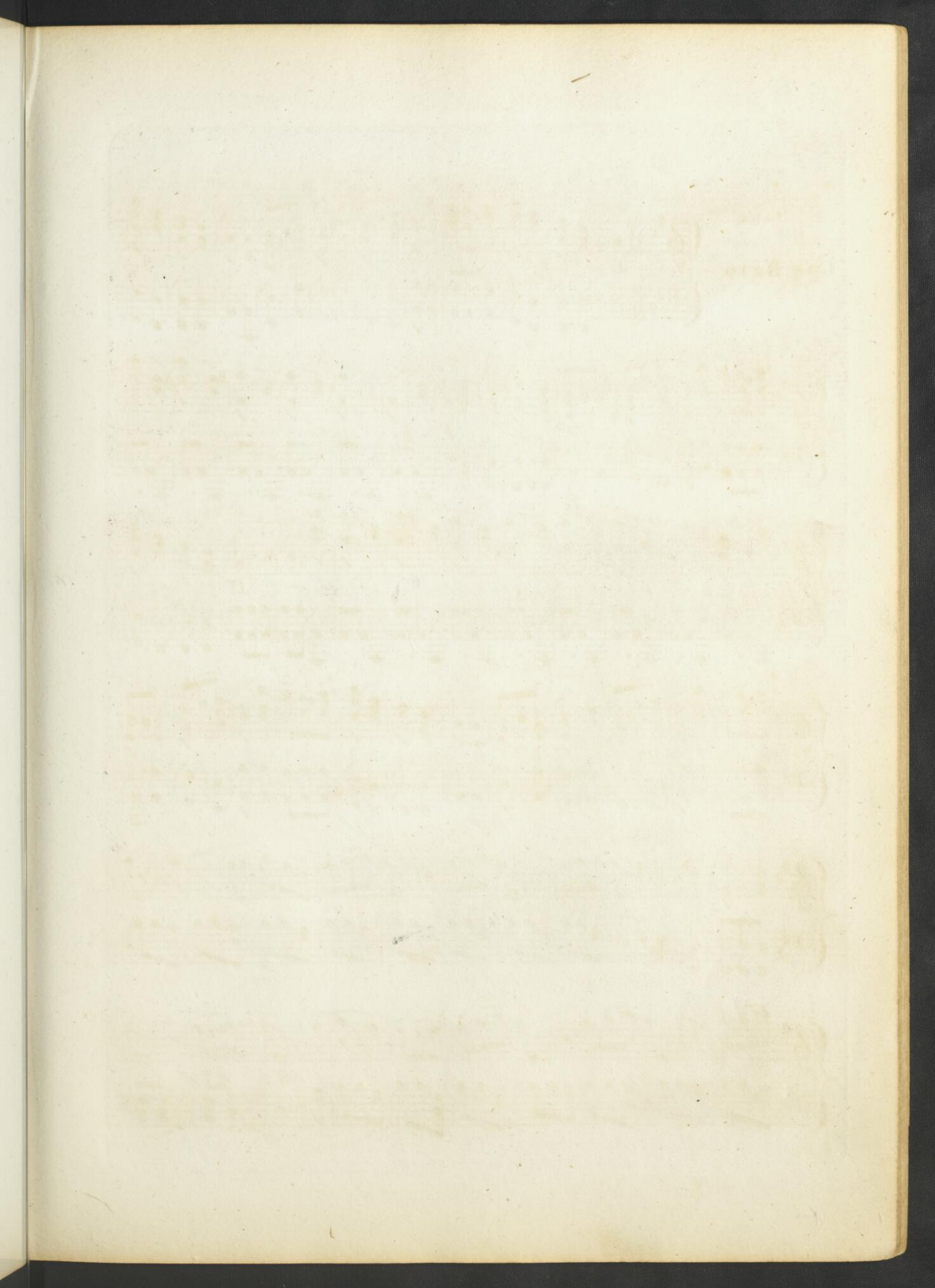

$\text{♩} = 100$

CON BRIO

Allegro Vivace

4

7

$\text{♩} = 144$   
ALLEGRETTO  
MODERATO

*p* Dolce

1<sup>st</sup> 2<sup>d</sup>

*f*

*ff*

$\text{♩} = 120.$

ALLEGRETTO  
MA MODERATO

*p* Il Basso Sempre Legato

1<sup>st</sup> 2<sup>d</sup>  
Sempre Piano

1<sup>st</sup> 2<sup>d</sup>  
Piu Mosso

Sempre Legato e Piano

*f*

*p*

1<sup>st</sup> 2<sup>d</sup>

Stringen-

- do

Tempo 1<sup>mo</sup>

Ritard: *p*

14 Allegro  $\text{♩} = 76$

*p* *pp* 8<sup>va</sup> loco

Cres cen do

Piu Cres cen do

*f* *sf* *sf* *sf*

*sf* *p* *pp*

*f*

*ff*
