

BIBLIOTHÈQUE-LEDUC

MUSIQUE RELIGIEUSE

MESSE BRÈVE

A TROIS VOIX ÉGALES
avec accompagnement d'Orgue ou d'Harmonium

PAR

TH. SALOMÉ

ŒUVRE 30

LA PARTITION Prix net: 3 fr.»

CHAQUE PARTIE SÉPARÉE 0. 50

ALPHONSE LEDUC & C^{ie}
Éditions musicales
3, rue de Grammont, Paris (2^e)

Droits de reproduction et d'Exécution.

réservés pour tous Pays.

B.L. N° 169

N° 1 francs Suisse

SEB. BACH

P. PALESTRINA

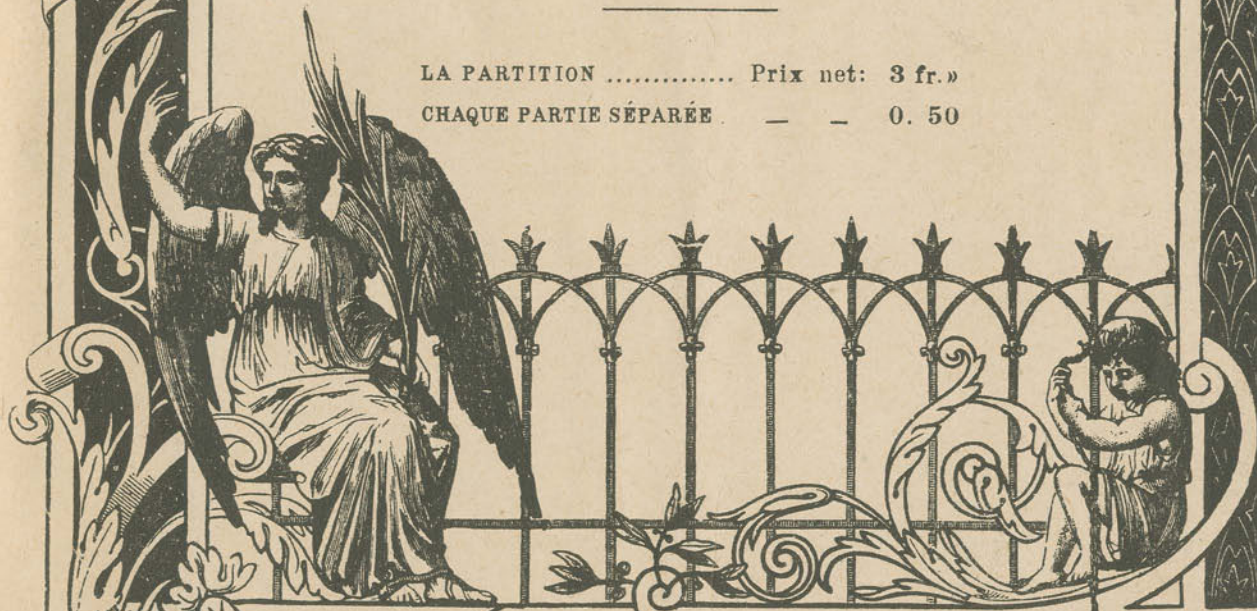

782.53032
5173m
1900
MOS-ETR

TABLE

	Pages
Kyrie	1
Gloria	5
Sanctus	12
O Salutaris	13
Agnus Dei	16

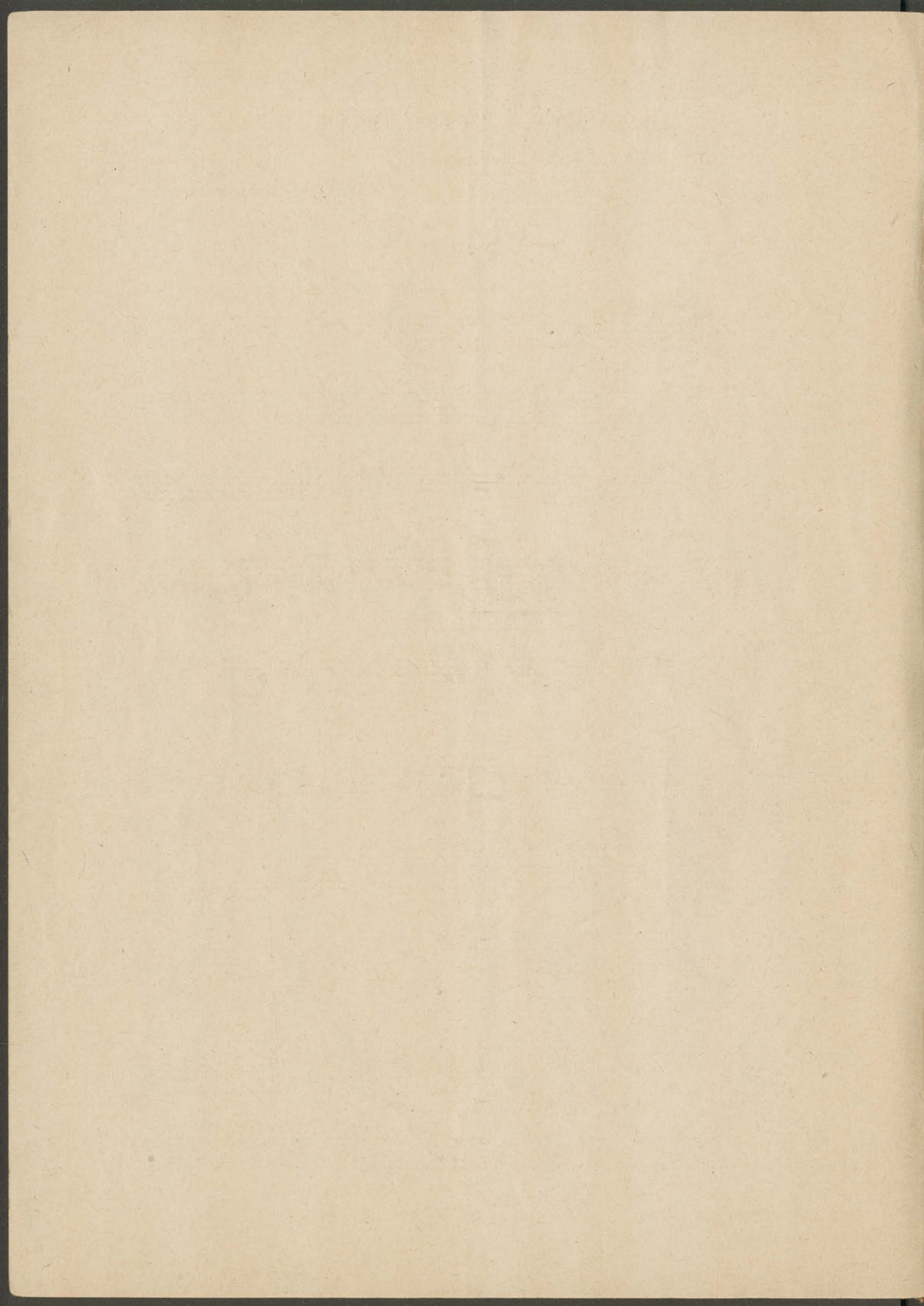

TH. SALOMÉ.—MESSE BRÈVE

à Trois Voix égales

(Euv. 30.)

AVEC ACCOMPAGNEMENT D'ORGUE

KYRIE

Moderato.

1^{re} VOIX

2^{me} VOIX

3^{me} VOIX

Moderato.

ORGUE
ou
HARMONIUM

p Legato.

p

Ky - ri - e, ky_ri - e, e - le_ison; Ky - ri - e,

p

Ky - ri - e, ky_ri - e, e - le_ison; Ky - ri - e,

p

Ky - ri - e, ky_ri - e, e - le_ison; Ky - ri - e,

Poco rinf. *mf* *Dim.* *p*

1^{re} V. e - le_i - son; Ky - ri - e, e - le - i - son; Ky_ri_e, e -

2^e V. *Poco rinf.* *mf* *Dim.* *p*
e - le_i - son; Ky - ri - e, e - le - i - son; Ky_ri_e, e -

3^e V. *Poco rinf.* *mf* *Dim.* *p*
e - le_i - son; Ky - ri - e, e - le - i - son; Ky_ri_e, e -

Poco rinf. *mf* *Dim.* *p*

Cresc. *Cresc.* *f.* *p*

1^{re} V. - le_i - son; Ky - ri - e, e - le_i - son, Ky_ri_e, e - le_ison, e - le - i - son.

2^e V. *Cresc.* *Cresc.* *f.* *p*
- le_i - son; Ky - ri - e, e - le_i - son, Ky_ri_e, e - le_ison, e - le - i - son.

3^e V. *Cresc.* *Cresc.* *f.* *p*
- le_i - son; Ky - ri - e, e - le_i - son, Ky_ri_e, e - le_ison, e - le - i - son.

Cresc. *Cresc.* *f.* *p*

SOLO

1^{re} V. Chri - ste, Chri - ste, Chri - ste, e - le_ison. **SOLO**

2^e V. Chri - ste, Chri - ste,

Sempre legato

1^{re} V. Chri - ste, Chri - ste, e - - -

2^e V. e - le - i - son.

1^{re} V. - le - i - son.

2^e V. *Poco rinf.* Chri - ste, Chri - ste, e - le - i - son.

Rit.

1^{re} V. *p* Ky - ri - e, ky - ri - e, e - le - i - son; Ky - ri - e,

2^e V. *p* Ky - ri - e, ky - ri - e, e - le - i - son; Ky - ri - e,

3^e V. *p* Ky - ri - e, ky - ri - e, e - le - i - son; Ky - ri - e,

p

Poco rinf. *Dim.*

1^{re} V. e - le - i - son; *mf* Ky - ri - e, e - le - i - son; *Dim.*

2^e V. e - le - i - son; *mf* Ky - ri - e, e - le - i - son; *Dim.*

3^e V. e - le - i - son; *mf* Ky - ri - e, e - le - i - son; *Dim.*

Poco rinf. *Dim.*

p *Cresc.* *Cresc.* *f* *p*

1^{re} V. Ky - ri - e, e - le - i - son; Ky - ri - e, e - le - i - son, Ky - ri - e, e - le - i - son, e -

2^e V. Ky - ri - e, e - le - i - son; Ky - ri - e, e - le - i - son, Ky - ri - e, e - le - i - son, e -

3^e V. Ky - ri - e, e - le - i - son; Ky - ri - e, e - le - i - son, Ky - ri - e, e - le - i - son, e -

p *Cresc.* *Cresc.* *f* *p*

Dim. *PP Rit.*

1^{re} V. - le - i - son, e - le - i - son, e - le - i - son.

2^e V. - le - i - son, e - le - i - son, e - le - i - son.

3^e V. - le - i - son, e - le - i - son, e - le - i - son.

Dim. *PP Rit.*

GLORIA

Allegro non troppo.

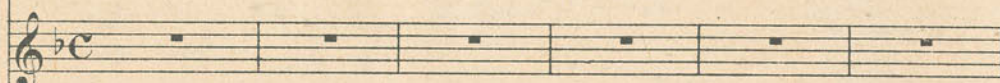
1^{re} VOIX2^{me} VOIX3^{me} VOIX

Allegro non troppo.

ORGUE
ou
HARMONIUM

TUTTI

ff Glo-ri-a in ex-cel-sis,

TUTTI

ff Glo-ri-a in ex-cel-sis,

TUTTI

ff Glo-ri-a in ex-cel-sis,

1^a V. in ex_cel_sis De_o, glo_ri_a, glo_ri_a in ex_cel_sis De_o,
 2^a V. in ex_cel_sis De_o, glo_ri_a, glo_ri_a in ex_cel_sis De_o,
 3^a V. in ex_cel_sis De_o, glo_ri_a, glo_ri_a in ex_cel_sis De_o,

1^a V. et in ter_ra pax homi_ni-bus— bo_næ, bo_næ vo_lun_ta_tis.
 2^a V. et in ter_ra pax homi_ni-bus— bo_næ, bo_næ vo_lun_ta_tis.
 3^a V. et in ter_ra pax homi_ni-bus— bo_næ, bo_næ vo_lun_ta_tis.

1^a V. Lau_da_mus te. Benedi_ci_mus te. A_do_ramus te. Glori_fi_ca_mus te.
 2^a V. Lau_da_mus te. Benedi_ci_mus te. A_do_ramus te. Glori_fi_ca_mus te.
 3^a V. Lau_da_mus te. Benedi_ci_mus te. A_do_ramus te. Glori_fi_ca_mus te.

1^{re} V. *SOLO*
p Gra - ti - as a - gimus ti - bi propter ma - gnam

1^{re} V. glo - ri - am tu - am. *SOLO* De - us

2^{de} VOIX *SOLO*
p Do - mi - ne De - us, rex cœ - les - tis, De - us

1^{re} V. *Poco rit.*
 Pa - ter om - ni - po - tens, — Do - mi - ne Fi - li u - ni - ge - ni - te, —

2^{de} V. Pa - ter om - ni - po - tens, —

Poco rit.

1^{re}
V.  A_gnus De_i, Fi - li_us

2^e
V. *p*  Je - su Chri - ste, Do_mi-ne De - us,

A tempo.

p 

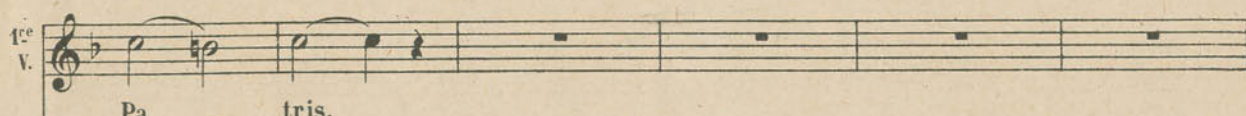
1^{re}
V.  Pa - tris,

2^e
V.  SOLO
Qui tol - lis pec -

1^{re}
V.  SOLO
Mi - se - re - re no - bis,

2^e
V.  - ca - ta mun - di,

2^e V. *SOLO* *pp*

Qui tol - lis pec - ca - ta - mun - di, sus - ci -

1^{re} VOIX *SOLO* *f*

Qui se - des ad

2^e V. *f*

- pe de - pre - ca - ti - o - nem nos - - - tram, Qui se - des ad

Cresc. *mf*

1^{re} V. *p*

dex - te - ram Pa - tris,

2^e V. *p* *Rit.*

dex - te - ram Pa - tris, Mi - se - re - re no - bis.

3^e VOIX *SOLO* *Rit.*

Mi - se - re - re no - bis.

p *Rit.*

1^o tempo.

1^o V. *f* Quo_niam tu so_lus, so_lus_

2^o V. *f* Quo_niam tu so_lus, so_lus_

3^o V. *f* Quo_niam tu so_lus, so_lus_

1^o tempo.

mf *Cresc.* *f*

1^o V. San_ctus; Tu so_lus Do_minus; tu so_lus Do_minus; tu so_lus,

2^o V. San_ctus; Tu so_lus Do_minus; tu so_lus Do_minus; tu so_lus,

3^o V. San_ctus; Tu so_lus Do_minus; tu so_lus Do_minus; tu so_lus,

1^o V. so_lus al_tis_si_mus_ al_tis_si_mus, Je_su Chri_

2^o V. so_lus al_tis_si_mus_ al_tis_si_mus, Je_su Chri_

3^o V. so_lus al_tis_si_mus_ al_tis_si_mus, Je_su Chri_

ff Animez un peu.

1^{re} V. *ff* - ste, Cum Sancto Spi-ri-tu, in glo-ri-a De-i Pa-tris, in glo-ri-

2^e V. *ff* - ste, Cum Sancto Spi-ri-tu, in glo-ri-a De-i Pa-tris, in glo-ri-

3^e V. *ff* - ste, Cum Sancto Spi-ri-tu, in glo-ri-a De-i Pa-tris, in glo-ri-

Animez un peu.

Cresc. *ff*

1^{re} V. - a De-i Pa-tris. A - men, in glo-ri - a De-i Pa-tris. A -

2^e V. - a De-i Pa-tris. A - men, in glo-ri - a Dei Pa-tris. A -

3^e V. - a De-i Pa-tris. A - men, in glo-ri - a Dei Pa-tris. A -

1^{re} V. *fff* - men, a - men, a - men, a - - - men.

2^e V. *fff* - men, a - men, a - men, a - - - men.

3^e V. *fff* - men, a - men, a - men, a - - - men.

fff

SANCTUS

Moderato poco maestoso.

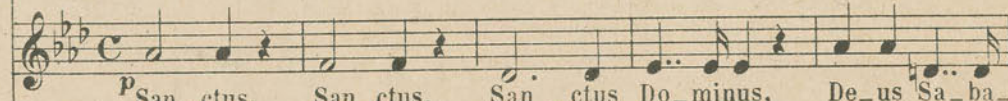
1^{re} VOIX2^{me} VOIX3^{me} VOIXORGUE
ou
HARMONIUM

1^{re} V. *f* *ff*
- oth. Ple-ni sunt cœ-li et ter-ra glo-ri-a tu-a: Ho-san-na ho-

2^e V. *f* *ff*
- oth. Ple-ni sunt cœ-li et ter-ra glo-ri-a tu-a: Ho-san-na ho-

3^e V. *f* *ff*
- oth. Ple-ni sunt cœ-li et ter-ra glo-ri-a tu-a: Ho-san-na ho-

Cresc. *f* *ff*

1^{re} V. *Rit.*
- san-na in ex-cel-sis; Ho-san-na, ho-san-na in ex-cel-sis.

2^e V. *Rit.*
- san-na in ex-cel-sis; Ho-san-na, ho-san-na in ex-cel-sis.

3^e V. *Rit.*
- san-na in ex-cel-sis; Ho-san-na, ho-san-na in ex-cel-sis.

Rit.

O SALUTARIS

TÉNOR
ou
SOPRANO

Andante.

ORGUE
ou
HARMONIUM

Andante.

Ben sostenuto.

The third system features the vocal line with the lyrics 'ta-ris, Sa-lu-ta-ris Ho-sti-a, Quæ cœ-li pan-dis'. The piano accompaniment provides a steady accompaniment. There are handwritten annotations in blue ink: 'die-tus' under 'ta-ris', 'Be-ni-gne' under 'Sa-lu-ta-ris', and 'qui ve-niunt' under 'pan-dis'.

The fourth system features the vocal line with the lyrics 'o-sti-um, O Sa-lu-ta-ris, Sa-lu-ta-ris'. The piano accompaniment continues. There are handwritten annotations in blue ink: 'in nomine Domini' under 'o-sti-um', 'Be-ni-gne' under 'Sa-lu-ta-ris', and 'Be-ni-gne' under the second 'Sa-lu-ta-ris'.

Rinf. *Rit.*

Ho - sti - a, Quæ cœ - li pan - dis o - sti - um.

Dis - tus *Quæ* *venit in* *no - mi - ni - ni - Do - mi - ni*

f

Bel - la pre - munt ho - sti - li -

Poco più animato.

mf

- a: *p* Da ro - bur, ro - bur, fer auxi - li - um.

p

f *Dim.* *p*

Bel - la pre - munt ho - sti - li - a: Da ro - bur,

mf *Dim.* *p*

Cresc. *f*

fer — au — xi — li — um, fer — au — xi — li — um.

A tempo. *p*

0 Sa — lu — ta — ris, Sa — lu — ta — ris Ho — sti — a,

Rit. *p*

Rinf. *Rit.* *Dolce.*

Quæ cœ — li pan — dis o — sti — um, 0 Sa — lu —

Rall.

— ta — ris Ho — sti — a.

A tempo.

Suivez. *Rall. e dim.* *pp*

1^{re} V. *p* mi - se - re - re no - bis.

2^e V. *p* mi - se - re - re no - bis. SOLO A - gnus

3^e V. *p* mi - se - re - re no - bis.

p

1^{re} V. SOLO *Cresc.* A - gnus De - i, mi -

2^e V. De - i, qui tol - lis pec - ca - ta mun - di,

Cresc.

1^{re} V. - se - re - re no - bis.

2^e V. SOLO *Poco rinf.* A - gnus De - i, qui tol - lis pec - ca - ta mun - di,

p

SOLO

1^{re} V. *Rinf.*
A - gnus De - i, qui tol_lis pecca - ta mun - di, mi - se_re - re no - bis,

2^{de} V. *Rinf.*
Mi - se_re - re no - bis,

Rinf.

1^{re} V. *Poco f* *Dim.* *1^o tempo.*
mi - se_re - re no - bis, mise_re - re. *p* A - gnus

2^{de} V. *Poco f* *Dim.* *Rit.* *p*
mi - se_re - re no - bis, mise_re - re, mise_re - re. *p* A - gnus

3^e VOIX

p A - gnus *1^o tempo.*

1^{re} V. *sf*
De - i, qui tol_lis pecca - ta mun - di, mi - se_re - re no - bis,

2^{de} V. *sf*
De - i, qui tol_lis pecca - ta mun - di, mi - se_re - re no - bis,

3^e V. *sf*
De - i, qui tol_lis pecca - ta mun - di, mi - se_re - re no - bis,

1^{re} V. *p* mi - se - re - re no - bis. *p* Do - na no - bis pa -

2^e V. *p* mi - se - re - re no bis. *p* Do - na no - bis pa -

3^e V. *p* mi - se - re - re no - bis. *p* Do - na no - bis pa -

1^{re} V. *Più p* - cem, Do - na no - bis pa - - - cem,

2^e V. *Più p* - cem, Do - na no - bis pa - - - cem,

3^e V. *Più p* - cem, Do - na no - bis pa - - - cem,

1^{re} V. *Poco rinf.* pa - - - cem, Dona no - bis *Più lento.* *pp* pa - - - cem.

2^e V. *Poco rinf.* pa - - - cem, Dona no - bis *Più lento.* *pp* pa - - - cem.

3^e V. *Poco rinf.* pa - - - cem, Dona no - bis *Più lento.* *pp* pa - - - cem.