Bibliothèque
du
Séminaire de Sherbrooke

P9

WEATHER
Sunny today Saturday, sunny with a few cloudy periods and warmer; winds southerly 20 Saturday. Low tonight and high Saturday at Sherbrooke 40 and 75. Summary for Saturday: Sunny and warmer.

Sherbrooke Daily Record

SUPPORT YOUR HOSPITAL
Sherbrooke Hospital fund drive
May 10 - May 31
OBJECTIVE $65,000

Established 1897 | Price: 7 Cents | SHERBROOKE QUEBEC, FRIDAY, MAY 21, 1965 | Sixty - ninth Year

ONE HOUR OLD — This buffalo calf was born just about an hour before the picture was taken yesterday afternoon at the Sherbrooke Zoo. The mother is cleaning her soft tan-colored offspring while the calf stands rather shakily taking in his first impressions of the world. The calf brings the number of buffalos at the Sherbrooke Zoo to seven.

(Record photo by Gerry Lemay)

New-born buffalo baby braves world, standing shakily in Sherbrooke Zoo

Buffalos may be rare in Canada today but the Sherbrooke Zoo had a young recruit added to the ranks yesterday afternoon to bring the number of buffalo there to seven.

A calf was born to a buffalo cow between 2 and 4 p.m. yesterday at the Park Street Sherbrooke Zoo. Gamekeeper Sylvio Laverdiere told the Record the cow hadn't been feeling very well that morning so he thought the little one would soon be on its way.

Going down the hill to the large fenced in area where the buffalo stay, he found the calf had already been born. On wobbly legs it was huddling close to its mother as she licked its fuzzy tan coat.

The other five buffalos in the approximately 100 square foot area paid no attention but the zoo's pet cat came cautiously over for a glimpse of the new addition.

Assured that its mother wasn't going any further than a yard away, the calf shakily lay down as if to say that the world was too much to take, especially standing up.

The zoo's buffalo live on a grassy, wooded slope where the city's hum can only be faintly heard. They have a large log structure to seek shelter in.

Today's Chuckle

There are only two ways to handle women—and nobody knows either one of them.

In Lennoxville and Richmond

Two regional schools recommended for ET

By DAVID WEBSTER
(Record staff reporter)

The Eastern Townships school planning committee is recommending construction of regional high schools in the Lennoxville and Richmond areas.

The committee submitted its report to the ET (Protestant) regional board at a meeting held at the Lennoxville High School last night.

Board officials stress that the report has yet to be accepted.

The board will study it and submit recommendations it approves to the department of education for ratification.

(See also page 3)

The area covered by the regional board and planning committee extends from Drummondville and Asbestos to the U.S. border and from Magog to Lake Megantic.

The report recommends that:

— The ET area be divided into two school versions, consisting of the Richmond - Drummond - Arthabaska section and the rest of the area.

Drummondville and Danville are too far from Sherbrooke to send all students to a single regional school the report says.

— Classrooms and school shops should be used 85 per cent of the time.

— Facilities should be made available for adult education and adults encouraged to use them.

— The board should plan for 2,437 or more high school students in the Sherbrooke - Lennoxville zone and 751 or more in the Richmond - Drummond-Arthabaska (R.D.A.) zone by 1971.

— Present schools should not be used for regional high schools. Combined public and high schools should eventually be used entirely as public schools.

Their present high school

See "In Lennoxville" On Page 5

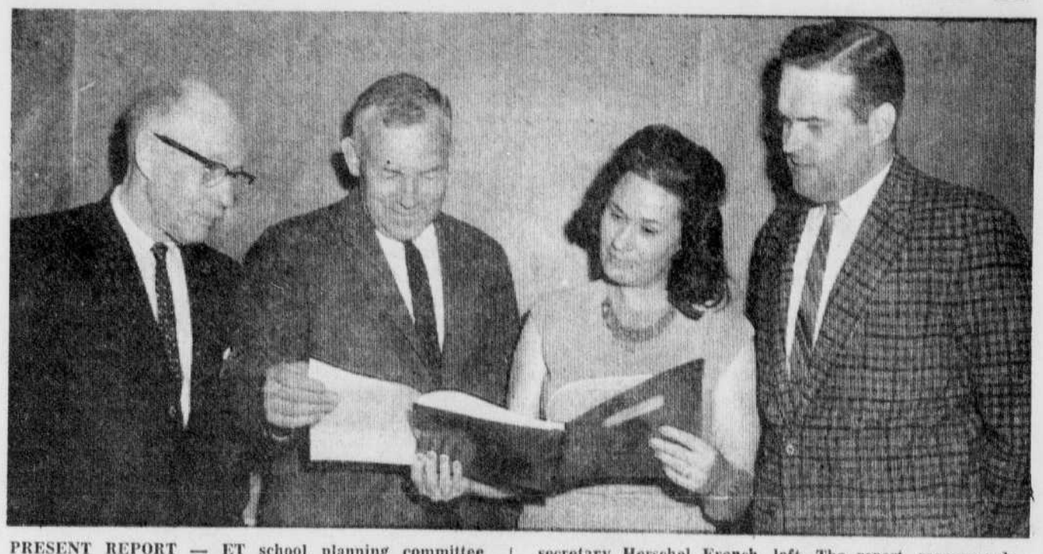

PRESENT REPORT — ET school planning committee chairman Mrs. J. Alan Scott, second from right, and secretary Ron Nickle, right, present their report to ET regional board chairman Lorne Campbell, second from left, and secretary Herschel French, left. The report recommends building regional high schools in the Lennoxville and Richmond areas.

(Record photo by Gerry Lemay)

Elective courses unsuccessful elsewhere

Keep high schools, professor says

Bishop's University professor James Angrave has written a minority report urging that high schools in this area be retained.

The report was published with the ET regional planning committee's report and presented to the regional school board last night. Mr. Angrave was not present.

His report criticizes central schools and specialization in education.

Planning committee chairman Mrs. J. Alan Scott said that the majority report, recommending building two central high schools, was passed by a vote of 12 to 2. Mr. Angrave and one other person dissented she said.

"The state and its taxpayers are being asked to pour vast amounts of capital into new buildings, facilities and transportation most of which are unnecessary," said Mr. Angrave.

He recommended a small high school with about 400 students.

The curriculum of elective courses has never operated successfully in other parts of Canada or the United States, he said.

"The type of program that can insure immediate employment for the dropout is bound to be the most temporary of stopgaps in a rapidly changing labor market," he said.

"The child who gets a job immediately is going to be a social problem by the time he is in his late twenties.

"He will not have the base in knowledge and skills needed for the job mobility and quick retraining in a labor market which is demanding greater intellectual acuteness."

MANSONVILLE BANK ROBBED OF $2,500

MANSONVILLE — (Staff) — Two masked men, armed with revolvers entered the Canadian Imperial Bank of Commerce branch here about 2:30 p.m. yesterday and relieved the staff of about $2,500 in cash.

The pair fled in a red and cream car driven by a third man waiting outside with the motor running.

The Cowansville detachment of the Quebec Provincial Police is investigating.

It is believed the bandits fled in the direction of Highwater, Quebec, about a mile and a half from the Vermont border.

Two witnesses, including a barber whose shop is nearby, saw the bandits enter and leave the bank.

No one is reported to have been injured. The manager of the bank is Gilles Marcoux.

WORLD NEWS

Decision delayed

ST. JOHNS, Que. (CP)—A ruling as to whether there is enough evidence to warrant a trial in the case of Yvon Dupuis was postponed yesterday until June 2.

Judge Andre Regnier announced postponement of the ruling, originally scheduled to be delivered today. He gave no reason for the action.

Mr. Dupuis, a former federal cabinet minister, is charged with accepting $10,00' to use his influence on a racetrack-charter application.

☆ ★ ☆

Block coup try

SAIGON (CP) — A lightning series of raids Thursday night and today blocked an attempt to overthrow Premier Phan Huy Quat's government and the South Vietnamese military high command.

Quat charged the Communist Viet Cong had a role in the attempted coup but did not give details. He said one rebel officer was killed resisting arrest.

Reliable sources said at least 50 other plotters, including a colonel and several majors, were arrested. Several key plotters were reported still at large.

☆ ★ ☆

Meet on road

LINCOLN, Me. (AP)—Clyde Hichborn of Medford, Me., was elected chairman Thursday of an international group formed to promote a corridor road across Maine.

The group named Percy Porter of Lincoln as secretary.

Representing interests in Maine, Quebec and the Maritimes, the organization seeks construction of a through route across Maine to link Fredericton, N.B., and Sherbrooke, Que.

About 35 persons attended the meeting and discussed the overall aims of the organization. A spokesman said later that a detailed route for the proposed road was not brought up.

☆ ★ ☆

Munich cheers

MUNICH (Reuters) — Munich today gave Queen Elizabeth a cheering welcome as she arrived in the Bavarian capital on the fourth day of her 11-day state visit to West Germany.

Huge crowds forgot the bitterness of two wars to cheer the British monarch and wave flags.

☆ ★ ☆

Shah to Quebec

OTTAWA (CP)—The Shah of Iran flies to Quebec and the second leg of his first Canadian visit today after adding new strength to political and economic ties between the two countries.

The 45-year-old ruler and his wife, the Empress Farah, are scheduled to leave Uplands Airport at 3:30 p.m. EDT after a 48-hour stay heavily accented to the social and ceremonial, but which government officials say should produce some concrete results.

Formidable form of closure, says Dief

OTTAWA (CP) — Opposition Leader Diefenbaker delivered a sharp attack Thursday on part of the government's proposed Commons rule changes but the measures won qualified support from the New Democrats.

Mr. Diefenbaker said the proposed "guillotine rule" would make Parliament a rubber stamp for the government.

"No tyrant could ask for more," he said. "This is a particularly formidable form of closure."

The Conservative leader's objection centred on a proposal to allow cabinet ministers to allocate time for a debate if an all-party business committee fails to reach agreement on it.

Stanley Knowles, NDP parliamentary expert, also called for a new look at this section with an eye to providing some protection for the opposition.

The proposal was part of the first of two resolutions on rule changes. The first proposes limits on debates and allocation of time.

Mr. Knowles, member for Winnipeg North Centre, said his group agrees with the principle, better use of available time, but wants some modifications.

He proposed an amendment to eliminate two of the four categories designated for discussion in a 36-day period that would be set aside for debating money bills. Interim supply and main spending estimates would be left in. Withdrawn would be supplementary spending estimates and motions for the Speaker to leave the chair.

INDEX

Births, deaths	5
Townships	5
Classified	11
Comics	11
Editorials	4
Financial	5
Sports	6
Farm	8
Television	2
Women	10

Dominicans plan ceasefire

SANTO DOMINGO (AP)—A 24-hour ceasefire between junta and rebel forces was scheduled to start at noon today to permit removal of dead and wounded from Santo Domingo's battle-torn northern suburbs.

The red Cross and the United Nations negotiated the agreement to suspend the five-day long battle in which more than 100 have died.

"I have every hope that this 24-hour ceasefire will be permanent," said Dr. Luis F. Fernandez Martinez, president of the Dominican Red Cross.

But the junta president, Brig.-Gen. Antonio Imbert Barrera, whose forces have cut deep into northern rebel positions, vowed to carry his attack into the main insurgent stronghold in downtown Santo Domingo.

Imbert told a reporter: "It is now too late for a permanent ceasefire such as the United Nations and the Organization of American States have been trying to arrange. We have renewed our military operations and they cannot be stopped."

U.S. military authorities announced that a marine was killed by rebel fire Wednesday night after he and another marine accidentally drove their truck into insurgent territory.

The death brought to 19 the number of Americans killed since U.S. forces landed in the Dominican Republic more than three weeks ago.

The New York Times said in a dispatch from Washington that President Johnson's administration was reported to have decided not to hinder the junta drive to take the rebel positions in the north.

However, The Times report said administration officials said the United States "at present" does not intend to let the junta forces cross the U.S.-held international zone shielding the main rebel stronghold in downtown Santo Domingo on two sides. The Ozama River is on the other two sides.

The Times said there was no doubt that the 21,400 U.S. troops could impose a ceasefire by threats or actual force. But any move to halt troops loyal to Imbert was rejected in Washington as a violation of U.S. "neutrality."

Washington also feels that it cannot afford to do anything that would destroy what remains of the Dominican army since it may be the only guarantor of peace if a political coalition is ever established, The Times said.

FOR THEM THE REVOLT HAS ENDED — Santo Domingo volunteers bury victims of fighting in the Dominican Republic city in a common grave in a cemetery in the northern part of the capitol. The victims were killed in fighting Tuesday and Wednesday in the area taken by the junta from the rebel forces. (AP Wirephoto)

NO CLOTHES, NO HOME — A little Santo Domingo boy looks into a home which has been left gutted after fighting in that sector of the divided city. Many sections of the capitol are wrecked by gunfire between the junta and rebel forces. (AP Wirephoto)

GUIDE TO TELEVISION VIEWING

3—WCAX Burlington
12—CFCF—Montreal
5—WPTZ—Plattsburg
TBA—To Be Announced
6—CBMT — Montreal
8—WMTW—Mount Washington

FRIDAY

6:00 p.m.
3) World of Sport
5) Sports
6) Gilligan's Island
6:10 p.m.
3) Weather
5) News
6:15 p.m.
3) News
6:25 p.m.
5) Weather
6:30 p.m.
3) CBS World News
5) Huntley-Brinkley
6) Across Canada
12) Pulse
7:00 p.m.
3) Quote Me
5) Bewitched
6) CBC Evening News
8) News
12) Country Music Hall
7:15 p.m.
8) News & Weather
7:24 p.m.
6) Sports With Doug Smith
7:30 p.m.
3) Rawhide
5) Combat
6) Wendy and Me
8) Flintstones
12) Andy Griffith
8:00 p.m.
6) Country Hoedown
8) Farmer's Daughter
12) Double Your Money
8:30 p.m.
3) Cara Williams
5) Bob Hope Presents
6) The Fugitive
8) Death Valley Days
12) McHale's Navy
9:00 p.m.
3) Our Private World
8) Valentine's Day
12) Dick Van Dyke
9:30 p.m.
3) Gomer Pyle
5) Jack Benny
6) Telescope
8) True
12) Peyton Place
10:00 p.m.
3) Slattery's People
5) Special on Japan
6) Ben Casey
8) 12 O'clock High
12) Combat
11:00 p.m.
3) News
5) News
6) News
8) News
12) News
11:10 p.m.
3) Vermont News
11:15 p.m.
5) Weather
6) Viewpoint
8) Movie
12) Pulse
11:20 p.m.
3) Weather
5) Sports Final Edition
6) Final Edition
11:25 p.m.
3) Sports Final
11:30 p.m.
3) Movie
5) Tonight Show
6) Sports Final
11:35 a.m.
12) Pyjama Playhouse
11:41 p.m.
6) Friday Premiere
12:05 A.M.
12) News

SATURDAY

8:00 a.m.
3) Mr. Mayor
8.30 a.m.
6) Test Pattern
8) Town and Country
8:54 a.m.
6) Today
9:00 a.m.
3) The Alvin Show
6) Mr. Magoo
8) Popeye
11:00 a.m.
3) The Lionhearted
5) Dennis The Menace
6) Teen '65
8) Casper Cartoons
11:30 a.m.
3) Jetsons
5) Fury
8) Porky Pig
12) Woody Woodpecker
12:00 noon
3) Sky King
5) Lazy L Ranch
6) Three Star Bowling
8) Bugs Bunny
12) En France
12:30 p.m.
3) My Friend Flicka
5) Porky Pig
8) Hoppity Hooper
12) Let's Find Out
1:00 p.m.
3) I Love Lucy
5) Discovery
6) Cuisine
8) Sports Special
12) Uncle Bobby
1:30 p.m.
3) News
5) Sports
6) Sports Magazine
1:45 p.m.
3) Baseball
8) Baseball
2.00 p.m.
6) Baseball
12) Wrestling
3:00 p.m.
5) Big Picture
12) Movie
3:30 p.m.
5) World of Fun
4:00 p.m.
5) Navy Film
4:15 p.m.
6) TBA
4:30 p.m.
5) Sports
12) Sports
5:00 p.m.
3) Ozzie and Harriet
6) Forest Rangers
8) Barn Dance
5:30 p.m.
3) Dance Date
5) Rocky and His Friends
6) Bugs Bunny
8) Ozzie and Harriet
6:00 p.m.
3) News
5) The Rogues
6) Countrytime
8) Addams Family
12) Like Young
6:15 p.m.
3) Weather
6:20 p.m.
3) Capitol Report
6:30 p.m
3) Man of the World
6) Roy Petty Show
8) America
6:45 p.m.
6) News
7:00 p.m.
5) Mr. Novak
6) Beverly Hillbillies
8) Patty Duke
12) Voyage
7:30 p.m.
3) Jackie Gleason
6) The Saint
8) The King Family
8:00 p.m
5) Lawrence Welk
12) Academy Performance
8:30 p.m.
3) Gilligan's Island
6) Movie
8) Lawrence Welk
9:00 p.m.
3) Secret Agent
5) Movie
9:30 p.m.
8) Hollywood Palace
10:00 p.m.
3) Gunsmoke
12) Avengers
10:30 p.m.
6) Juliette
8) Movie
11:00 p.m.
3) News
5) News, Sports, Weather
6) News
12) National News
11:10 p.m.
5) Pioneers
6) Final Edition
11:15 p.m.
3) Weather
6) Sports
12) Pulse
11:20 p.m.
3) Sports
11:25 p.m.
3) Movie
11:35 p.m.
6) Expo '67
12) Movie
11:40 p.m.
6) Movie
1:00 a.m.
12) News

SUNDAY

8:00 a.m.
8) Fisher Family
8:30 a.m.
8) Word of Life
9:00 a.m.
8) Davey and Goliath
9:15 a.m.
8) RC Mass
9:30 a.m.
3) Herald of Truth
6) Test Pattern
9:54 a.m.
6) Today
10:00 a.m.
3) Lamp Unto My Feet
6) Sunday School
8) Faith For Today
10:30 a.m.
3) Look Up and Live
6) Christophers
8) Beany and Cecil
12) Sound of 12
10:45 a.m.
12) Meditation
11:00 a.m.
3) Camera 3
6) Church Service
8) Bullwinkle
12) Liberal Arts
11:30 a.m.
3) Faith for Today
8) Movie
12) We Want an Answer
12:00 noon
3) This Is The Life
6) UK Magazine
12) Continental Miniatures
12:30 p.m.
3) Face the Nation
6) Jack in the Box
12) Parliamentary Report
1:00 p.m.
3 Big Picture
6) Tween Set
8) Baseball
12) Doctor
1:15 p.m.
5) Sacred Heart
1:30 p.m.
3) Insight
5) Oral Roberts
6) Country Calendar
12) The Law
2:00 p.m.
3) Best of Spectaculars
5) Get Set, Go
6) French for Love
12) Forum
2:30 p.m.
5) Baseball
6) Winston Churchill
12) Mayor Drapeau
3.00 p.m.
6) Heritage
12) Le Grand Prix Musicale
3:27 p.m.
6) News
3:30 p.m.
6) 20/20
12) Family Theatre
4:00 p.m.
3) Film Shorts
6) Japanese Jaunt
8) Saga of Western Man
4:30 p.m.
3) McCoys
6) Wild Kingdom
5:00 p.m.
3 Zoorama
5) Big Picture
6) Show on Shows
8) Anatomy of a Championship
12) Amateur Drama Fstival
5.30 p.m.
3) Amateur Hour
5) College Bowl
6) Time of Your Life
8) Roller Derby
6:00 p.m.
3) 20th Century
5) Meet The Press
6) Sting Ray
12) Flipper
6:30 p.m.
3) World War One
5) Custer at the Little Big Horn
6) Some of Those Days
8) Shindig
12) Walt Disney
7:00 p.m.
3) Lassie
6) Patty Duke
7:30 p.m.
3) My Favorite Martian
5) Walt Disney
6) Flashback
8) Wagon Train
12) Mr. Novak
8:00 p.m.
3) Ed Sullivan
6) Ed Sullivan
8:30 p.m.
5) Branded
8) Broadside
12) Crisis
9:00 p.m.
3) Twilight Zone
5) Bonanza
6) Bonanza
8) Movie
9:30 p.m.
12) Peyton Place
10:00 p.m.
3. Candid Camera
5) Movie
6) Living Camera
12) Musical Showcase
10:30 p.m.
3) What's My Line?
12) Zero One
11:00 p.m.
3) News
6) News
12) News
11.10 p.m.
6) Final Edition
11:15 p.m.
3) Movie
6) Weekend in Sports
12) Pulse
11:26 p.m.
6) Shoestring Theatre
8) News, Weather
12) Pierre Berton
11:56 p.m.
8) Movie
6) Movie
12:05 a.m.
12) News
12:45 a.m.
8) News
1:15 a.m.
8) News

About Television

By CYNTHIA LOWRY

NEW YORK (AP)—What network television wants — and needs—are some new organized sports, preferably ones with championship playoffs.

ABC came up with a new one Wednesday: The U.S. skateboard championship playoffs, which it will televise May 29.

Roone Arledge, network vice-president in charge of sports, said that with television's desire to cover spectator games, "a great premium has been placed on all the very large, established sporting events."

He estimates that "premium" is quadrupling in price over a four-year period for the TV rights to the popular sports — baseball, football, golf and a few others.

With all three networks interested there is a frantic, world-wide search for new, "telegenic" sports.

WILL SHOW RALLY

NBC will broadcast the Monte Carlo auto rally Sunday night. Meanwhile, ABC will broadcast the Le Mans auto race June 19. The Indianapolis 500 is all tied up for a closed circuit broadcast to theatres around the continent.

PROVINCE OF QUEBEC
CITY OF SHERBROOKE

PUBLIC NOTICE

By-law No. 1521

PUBLIC NOTICE is hereby given that on the 17th day of May, 1965, the Municipal Council of the City of Sherbrooke has adopted by-law No. 1521 of the municipal by laws of the City of Sherbrooke, abolishing the homologation on lots 156, 167, 158, 159, 156-19 and the former right of way of King Street West.

That the original of said by-law No. 1521 is kept at the City Hall, in the Municipal Archives, where everybody can take communication thereof.

By-law No. 1521 will take effect immediately.

Given at Sherbrooke, this 18th day of May, 1965.

H. P. Emond,
City Clerk.

PROVINCE OF QUEBEC
CITY OF SHERBROOKE

PUBLIC NOTICE

By-law No. 1520

PUBLIC NOTICE is hereby given that on the 17th day of May, 1965, the Municipal Council of the City of Sherbrooke has adopted by-law No. 1520 of the municipal by laws of the City of Sherbrooke, amending by-law No. 1484 — grants for 1965.

That the original of said by-law No. 1520 is kept at the City Hall, in the Municipal Archives, where everybody can take communication thereof.

By-law No. 1520 will take effect immediately.

Given at Sherbrooke, this 18th day of May, 1965.

H. P. Emond,
City Clerk.

CINERAMA CINERAMA IN MONTREAL CINERAMA CINERAMA
starring: • JOHN WAYNE
• CLAUDIA CARDINALE
• RITA HAYWORTH
CIRCUS WORLD in CINERAMA
5th MONTH
RESERVED SEATS ON SALE . . . MAIL OR PHONE
8.30 every evening—2 p.m. Wed. & Sat. - Sun. 1-4.45-8.30 p.m.
NOWHERE ELSE—neither now or later —IN CINERAMA.
CINERAMA IMPERIAL
430 Bleury, Montreal AV. 8-7102 or 5603

DANCING EVERY SATURDAY NIGHT
Burrough's Falls Pavilion
Music By
Bill and His Sunset Valley Boys.
Dancing 9 - 1:30
Reg. Young, Prop.

CHARCOAL STEAKS
Broiled over huge colonial fireplace in our
TAP ROOM
Every
SATURDAY NIGHT
at
HOVEY MANOR
NORTH HATLEY, QUE.
ENTERTAINMENT
Phone, (Area Code 819) 842-2421

$300 realized at Bedford WA rummage sale

BEDFORD — The monthly meeting of the St. James Branch W.A. was held in the parish hall on May 12.

Mrs. M. S. McCaw, chairman of the rummage committee, reported a very successful event $300 being realized. Some of the garments remaining were sent to the Salvation Army, Montreal.

Thr reported of the treasurer, Mrs. George Harland showed a bank balance of $148.15.

A motion was made that $30.15 be sent to Save the Children Fund for the branch's adopted child in Hong Kong.

$10. was voted to the United Thank Offering.

In discussing the Deanery of Bedford meeting, which will be held in Bedford this year Mrs. Grisdale Gould, the president, said that no information had been received from the Diocesan officers in Montreal, regarding the date but that it would be held in September. It is hoped that the guest speaker will be Miss Thelma Horsey, who is home on furlough from South Africa.

The following committees were appointed to look after arrangements for the deanery meeting.

Mr. M. S. McCaw, chairman of food soliciting, with Mrs. R. S. McIntosh and Mrs. Alfred Nucholson as assistants; Mrs. R. W. Craighead and Mrs. William Jackson to pick up food; Mrs. W. B. Bradshaw for the decorating; Mrs. John Pope in charge of kitchen; Mrs. John Ewing to look after the diningroom; Mr. Adophe Greenwood to be in charge of afternoon tea.

The group agreed to cater for a fall wedding.

The president welcomed Mrs. Arthur Brown, who had been ill.

The meeting concluded with the serving of refreshments, the hostesses were Mrs. Ralph Van Horn and Mrs. Lloyd Elliott.

This was the final meeting until the autumn.

FLY COPIES CUCKOO

The African stomoxys ochrosoma fly behaves like a cuckoo, laying its eggs where ants will take them into their nests.

Show Business

HOLLYWOOD (AP) — With pouty face, long, taffy - hued tresses and hip-hutting pants, she looked like the latest movie star from France as she strolled down the steps to the Beverly Hills Hotel pool.

But when she spoke, the tones were not left bank but eastern U.S. finishing school. She is Jane Fonda, daughter of film star Henry Fonda.

The French influence is no doubt the result of Jane's romance with the French people, and, on a more personal basis, with Roger Vadim, the mentor and former husband of Brigitte Bardot. He has been visiting Jane here.

The second - generation actress, on a day off from the Marlon Brando film The Chase, talked about such things as France and being a second-generation actress.

Reports from Paris indicate that she has been well received in France.

HAS EXPLANATION

How does she explain it?

"It's very simple: My father," she said. "I knew he was popular, but I never realized what a hold he had on Europeans. He is loved everywhere, even in Russia, where War and Peace and Grapes of Wrath were very popular. They love him in France and other countries because he made social pictures.

"That admiration was naturally transferred to me. And I couldn't be more grateful."

Jane admitted there might be other elements as well, such as the fact that she didn't just pass through France, she stayed.

She not only established herself in a Paris apartment; she bought a farm 45 minutes from the city and converted it to a home for herself. She still has both—as well as her own New York apartment and a rented house at Malibu.

SHE'S STILL AMERICAN

"But I'm not an expatriate by any means," she said. "I still am very much American and will stay that way."

La Fonda made two pictures in France, but it remained for a basic American horse opera to shift her career into high gear. She stars in Cat Ballou, a raucous western that has drawn as many critical huzzahs as any film in 1965 so far.

"It's quite a new experience for me," said Jane. "I've been in films that made money but got poor reviews—like A Walk on the Wild Side, The Chapman Report, Sunday in New York. I've been in films that got good reviews but weren't well received. This is the first time I seem to be in a picture that gets both."

POST OFFICE LOSES

The change-over to decimal currency in Australia will cost the post office $672,000, when letter rates go from fivepence to four cents.

We Are Now At
2410 GALT WEST
L. NICOL ENRG.
Radio and TV
Sales & Service
Daily 9.00 a.m. — 10 p.m.
Tel. 569-2244

DANCE
On Saturday, May 22nd
9 P.M.
at the PALOMA HALL
Huntingville, Que.
Music by Harold Nutbrown.

Ti-Blanc Richard Prop.
DANCING
Every Saturday, Eve.
9 p.m. till closing
PRESCOTT
ORCHESTRA
Grant Taylor, Mgr.
Adm. $1.25
NICK'S Barn Dance

IGA
FEATURED IN THE
SPRING FESTIVAL OF VALUES
Habitant
Vegetable, Cabbage and Pea Soup
2 28 oz. tins
43c
TableRite
RIB ROAST
Choice Canadian Red or Blue Brand
Tender and Delicious
lb. 69c

Lunch
GO LIVELY... YOU'LL LIKE IT!
GO LAURENTIDE
Bière
LAURENTIDE
Ale

ONLY 3¢ a word for RECORD CLASSIFIED ADS...
as little as 37¢ an ad when you order 6 consecutive insertions!
It's the BIGGEST "little" buy in advertising

Sherbrooke Daily Record
FRI., MAY 21, 1965

"Sherbrooke's Leading Dairy"
SHERBROOKE PURE MILK
HIGH QUALITY DAIRY PRODUCTS — Tel. 562-1585

Not pleased with size disparity of regional schools

ET regional school officials last night expressed reservations on the differences in size of the proposed regional high school.

The planning committee which presented its report last night, at Lennoxville High School, is recommending a large Lennoxville area school, to have 2,437 students in 1971, and a smaller one in the Richmond district, to have 751 students by 1971.

One school is larger than the department of education recommends while the other is smaller, said R. D. A. regional commissioner Tom Sweeney.

Committee chairman Mrs. J. Alan Scott said that the committee was displeased to have to recommend two schools of such unequal size. "The area is very difficult to deal with geographically," she added.

The department recommends that high schools have 1,000 to 1,500 students, said committee member Bruce Taylor. "However we found the different-size schools necessary."

"This plan is the only one we find feasible," said school inspector George Rothney, also member of the committee. "We can only pass it on to the department of education for approval."

Mrs. Scott added that department of education representatives had been present when the plan was discussed and they "offered no discouragement."

COMMITTEE THANKED

ET regional school board chairman Lorne Campbell last night formally thanked members of the planning committee for their work in preparing their 100-odd page report.

Committee chairman Mrs. J. Alan Scott, in turn, thanked the board for the high-calibre people appointed to the committee.

She also praised briefs the committee had received on education, citing particularly the teachers' brief.

"The committee represented the different geographical areas and social groupings within the region," she said.

The planning committee was constituted in late January to make a thorough study of schooling in the region.

The 20-odd members met weekly in plenary session. Between these meetings several sub-committees met to prepare reports.

Committee members came from as far away as Drummondville to attend the Sherbrooke meetings.

Way open to include RC pupils

The planning committee is not depending on English - Catholic attendance at planned regional high schools — but is leaving the door wide open for ti.

"An English - Catholic representative attended all planning committee meetings," said committee chairman Mrs. J. Alan Scott last night. "Richmond English - Catholic, especially, seem intensely eager to join with us."

Mrs. Scott was replying to questions from regional commissioner Ken Jackson.

"The trend across Quebec is to form schools along language not religious lines," she said. "However English - Catholic participation in our set - up depends partly on committee meetings going on presently in Quebec."

"We considered waiting for the results of these meetings but decided to go ahead and complete our report."

"We are anxious to have English - Catholics join with us to boost school population, especially in the R.D.A. area," added Mrs. Scott.

"So at present," summed up Mrs. Scott, "we're waiting for word from Quebec City and from the Catholic school boards."

INSURE IN SURE INSURANCE
Automobile — the best insurance costs no more.
Please Consult —
WATSON & FULLER LTD.
Tel. 569-5939 — Sherbrooke

PAINT SPECIALS
Buy now and save!
ONLY 99¢ per qt. and up
SAVE NOW!
Pelletier Hardware Ltd.
16 King East, 562-0015

Custom Tailored Suits
Terylene & Wool TROPICALS
$59.50

Made-to-Measure Suits
Harry Blue's
Men's Shop
131 Frontenac St., Sherbrooke
567-8655

Red Cross clinic short of goal

A total of 1,767 pints of blood were collected at the Red Cross blood donor clinic in Sherbrooke which closed yesterday. The objective had been 2,000 pints.

Final-day donations yesterday were 345 pints, reported Red Cross officials.

Today the blood-donor clinic is in East Angus (at the Notre Dame de la Garde Convent) and Lennoxville (in St. Anthony's Church Hall), open from two to five and seven to nine in each centre.

BRIEFLETS

LENNOXVILLE

Lenn. Parks Comm. will be conducting regular monthly paper collection May 26. Please save your papers for this purpose. Have them bundled and at the curb early 8:00 a.m.

NORTH HATLEY

Rummage sale, Sat. May 22, 1965, 10:00 a.m. Community Hall, North Hatley, benefit of Legion Ladies' Auxiliary.

SHERBROOKE

The students of The Dancers Workshop will hold their Recital 65 at the Mitchell School May 28 at 7:30 p.m. Teacher Miss R. Hough.

DON'T WANT MONEY

Fewer than half of 10,000 Canadians who have their 21st birthday in July, 1967, applied for the $270,000 scholarship fund for which they are eligible.

james garner
doris day
polly bergen
move over, darling
Shirley MacLaine
Robert Mitchum
Paul Newman
Dean Martin
What A Way To Go!
GRANADA
"Move Over Darling" at 1.25 - 5.30 - 9.25
"What A Way To Go" at 3.35 - 7.40

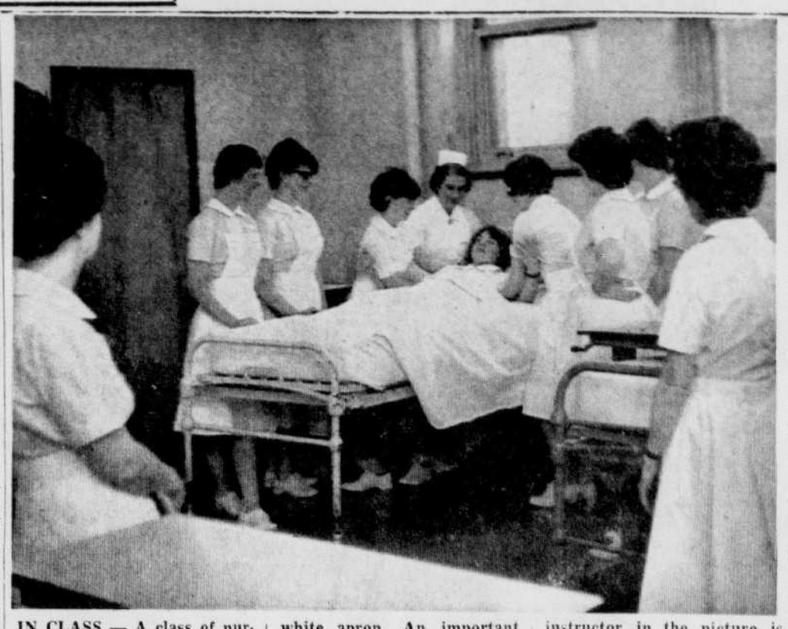

IN CLASS — A class of nursing assistants at Sherbrooke Hospital are practising on a fellow student how to lift a patient. The assistants wear a pale yellow uniform with a white apron. An important part of the medical team, nursing assistants are taught to care for the chronically ill and help the graduate nurse care for the acutely ill. The instructor in the picture is graduate nurse Mrs. Joyce McLeod (wearing cap).

(Record photo by Doug Gerrish)

MAKE THAT EXACT — Student nurse Linda Park of West Brome measures medicine for a patient, one of the duties she must learn in her three-year course at Sherbrooke Hospital before becoming a Registered Nurse. Linda and her fellow student nurses are assigned to duties with a view to learning while doing. When adequately schooled in one department they move on to another.

(Record photo by Doug Gerrish)

Doctors, nurses and other staff learn as they serve at hospital

By BARBARA STEVENSON
(Record staff reporter)

Step-by-step and day-by-day a hospital staff continually adds to its store of up-to-date medical knowledge. Doctors themselves learn by their day-to-day contact with patients in hospital and at regular periods of consultation with their co-professionals.

"This develops a further degree of excellence," Sherbrooke Hospital Medical Director Dr. A. A. Dougan explained.

Interns learn by following patients' progress before, during and after operations and by discussing diagnosis with physicians in charge.

Student nurses follow a three-year program combining both nursing practice and theory which becomes more specialized each year.

X-ray technicians begin with a basic knowledge of medical sciences and then through practical work and study advance to radiology.

Nursing assistants learn by classroom and ward teaching to care for the chronically ill and to assist the Registered Nurse in looking after the acutely ill.

In-service education through a bi-weekly program keeps nursing personnel up-to-date in the latest medical knowledge and further develops their ability to care for the ill.

Interns are qualified Medical Doctors carrying out the required year of practical experience in hospital before writing exams to gain their license to practice.

They examine a patient and discuss diagnosis with the physician in charge. A chance to confirm his diagnosis is given the intern when he assists the surgeon during the operation, Dr. Dougan noted.

He continues following the patient's progress after the operation and is given a detailed examination, by the pathologist, of diseased organs from operations

In this way interns have a chance to develop their capabilities under the sponsorship of an attending physician.

INTERNS ROTATED

Rotated through the three major services at Sherbrooke Hospital — medicine, surgery, pediatrics and obstetrics, interns familiarize themselves with practice and treatment involved in those departments, Dr. Dougan said.

They receive bed-side teaching by physicians showing them how to carry out various procedures while assisting during operations.

Formal training involves a weekly round of discussions on diverse cases. Problems interns want discussed are presented and the previous week's X-ray films are shown

Student nurses during their three-year course are basically taught general health, prevention of disease, care of adult patients in hospital with great stress on rehabilitation.

"We like to feel we are not only giving curative nursing care but we are also teaching prevention." Miss Ruth Elkas, Assistant Director of Nursing Education, Sherbrooke Hospital, explained.

Entering the School with their Junior Matriculations the student nurse studies normal physiology, normal nutrition, etc. After six months of study, they are formally accepted to the school at a capping ceremony, if they have passed examinations and other requirements.

Disorders of the body are then studied and the student gains practical experience on ward work in conjunction with the theory. She is supervised on procedures and nursing care, learned in the classroom, and is overseen until such time that teachers and head nurses feel she can do them on her own.

SECOND YEAR

In their second year, students spend about 10 months in four Montreal hospitals to gain basic knowledge of obstetrics, pediatrics, psychiatry and communicable diseases and the nursing care of these.

Final advanced instruction and experience is gained on their return to Sherbrooke Hospital before writing exams to become Registered Nurses.

Sherbrooke Hospital maintains a high standard in training its staff and in preventing and curing illness and in rehabilitation.

Cash, however, is needed to run a good hospital. This year's financial campaign at the hospital is being held from May 10 to 31.

The objective is $65,000 and

See 'Doctors" Page 5

BLOOD TRANSFUSION — Intern Dr. M. Dolman begins giving a blood transfusion to a patient while Glenda Patterson, student nurse from Coaticook, looks on. The training of student nurses and interns is an integral part of Sherbrooke Hospital functions. Interns spend a year at the hospital to gain practical experience before being permitted to receive their licence to practice. They serve as a resident staff at the hospital, a necessity to provide high quality medical care.

(Record photo by Doug Gerrish)

Cubs to use district Scout camp for the first time this summer

The Sherbrooke and district Boy Scout Council is one of only a few in the province that owns and operates its own camp grounds.

The Sherbrooke and District Boy Scouts district council operates a 64 acre camp on the shores of Lake Lovering, in the vicinity of Georgeville, which this year is going to be used for the first time by Wolf Cubs.

According to the Boy Scouts provincial headquarters in Montreal, of about 40 districts in the province, only 6 are known to own and operate district camps.

Boy Scout regulations for Wolf Cub camping are very strict, and this year camping will be possible for the first time with the completion of $3,000 recreation hall and kitchen.

The construction of the building — was made possible by a $2,000 contribution from the Sherbrooke Rotary Club.

Already this season about 110 scouts and about 90 cubs are registered.

All campers will sleep under canvas.

The annual cost of operation the camp is from $300 to $800 dollars, Ray Thorne, Sherbrooke and district council president, told the Record.

There is no permanent staff at the camp, and the boys,

See "Cubs" Page 5

GOURMETS GATHER — The annual Sherbrooke Lions Club "Cent Convives" banquet to raise money for the club's community work was held at Le Baron Motor Hotel last night. From the left are: Dr. George Saine, past district governor; Claude Begin, Lions president, Wilfred Routhier, a founding member of the local club, Ernest Davies, chairman of last night's event. (Record photo by Gerry Lemay)

PAINTING and INSULATION
WILL STOP ICE ON YOUR ROOF.
KEEP COOL IN SUMMER
WARM IN WINTER
Save money on Fuel Bills
Tel. 562-3158 Mr. Jacques
133 Big Forks St., Sherbrooke.

Sherbrooke courts

Rings a false alarm, city man is lectured; and handed $25 fine

Sherbrooke Judge Benoit Turmel gave a severe lecture to a 30-year-old Sherbrooke man and fined him $25 yesterday at the District of St. Francis Court of Sessions when the man pleaded guilty to ringing a false fire alarm.

The accused pleaded guilty to ringing the alarm Wednesday which was answered by the Sherbrooke Fire Department.

Judge Turmel pointed out that this was a very serious offence since at the same time another real alarm could have been rung and someone's life could have been in danger.

* * *

A 17-year-old Megantic boy who threatened his father with a knife was sent to Montreal for detention yesterday.

The youth appeared in the Sherbrooke Social Welfare Court before Social Welfare Judge Roger Bouchard and pleaded guilty to the complaint, which was lodged earlier this week in Megantic, Gerald Bessette, Social Welfare Court clerk said.

* * *

A seventh youth who was one of the eight boys who ran away from the Mont St. Antoine reform school appeared yesterday at the Sherbrooke Social Welfare Court.

The youth was arrested by Magog police when he returned from fishing in the Magog area, Mr. Besette said

He was sent to Montreal for a few weeks of detention prior to returning to the reform school.

One more youth is still at large of a group of eight which ran away from the reform school last weekend, Mr. Bessette said.

A 28-year-old Omerville man was remanded on bail of $500 in cash or $950 in property when he appeared before the District of St. Francis Justice of the Peace yesterday on the charge of obstructing an officer of the law.

Roland Lavoie of Omerville is accused of obstructing the work of officer Maurice Laporte of Magog last Saturday and he appeared before Jean Marie Gregoire the Justice of the Peace.

Owners claim wandering pony from the police

A couple from Lennoxville showed up at the Sherbrooke municipal police station yesterday to claim the pony whose home had temporarily been the shed behind the police station.

Sherbrooke policemen Wednesday discovered a pony wandering through the streets in the vicinity of Belvedere Street.

The police department yesterday sent out a plea through Sherbrooke newspapers for the owners to come and claim their animal.

Mr. and Mrs. Joseph Stewart, Belvedere Road, Lennoxville, yesterday claimed the animal. They said it had broken its tether during Tuesday night.

BLAIS & MADRO
"Quality Men's Store"
— Custom Tailors —
149 Wellington St. North
Sherbrooke — Tel. 569-7928

THOS. W. LEONARD
B.A.; LL.L.
NOTARY
Continental Bldg., Suite 509
Tel. LO. 9-2600

Transport powers are questioned

OTTAWA (CP)—The powers of the Board of Transport Commissioners were questioned Thursday in an action the CPR brought to the Supreme Court of Canada.

The railway is asking the court to reverse a decision by the board ordering it to pay 12½ per cent of the cost of a highway bridge over CPR tracks at South Stukely, part of Quebec Highway between Montreal and Sherbrooke.

Judgment in the case, opposed by the Quebec minister of highways, was reserved by the court.

The bridge replaces a subway carrying the road under the tracks of a railway bridge built by the CPR in 1908.

Increasing highway traffic made the subway inadequate and the Quebec highways department asked the transport commissioners for authority to build a bridge diverting traffic from the subway.

The board granted the request and ordered the CPR to pay $42,000 of the $341,800 the project would cost. The railway grade crossing fund paid 50 per cent of the cost and the Quebec government the remainder.

The CPR argues that it should pay only $15,000—the amount it says it will save when relieved of the cost of maintaining the subway. It says it has no other interest in the new bridge since the old one was quite adequate for railway purposes.

Décoration d'intérieurs!
DRAPERIES
FURNITURE
CARPETS
WALLPAPER
ACCESSORIES
DECORATORS'
Call 569-7411 Today and take advantage of our free home service.
Levesque
38 Wellington South
Sherbrooke.

QUEBEC LIQUOR BOARD

The undermentioned person has applied for the following permit:

NAME	ADDRESS	CATEGORY
BONHOMME, Gérard	1304 Maisonneuve St., Magog.	Grocery

Any objections to this application shall be sent in writing, duly alleged, within fifteen days from this notice, to:

THE REGISTRAR
P. O. BOX 1058, PLACE D'ARMES
MONTREAL, P.Q.

ASPHALT
available for road covering, parking lots, driveways, and any other work involving asphalt, large or small.
FREE ESTIMATES
ALSO GRAVEL, SAND AND EARTH FOR SALE.
COMET CONSTRUCTION INC.
Tel. 263-0858
ASPHALT PLANT AT WEST BROME
Tel. 263-2827

Sherbrooke Daily Record

The paper of the Eastern Townships.

Established February 9, 1897, incorporating the Sherbrooke Gazette (est. 1837) and the Sherbrooke Examiner (est. 1879)
Published every weekday by the Sherbrooke Daily Record Company Ltd.
119 Wellington Street North, Sherbrooke, Que.

JOHN BASSETT, Chairman — IVAN W. SAUNDERS, President — E. MOIRA BASSETT, Vice-President — HUGH DOHERTY, Editor-in-chief

FRIDAY, MAY 21, 1965

Aiding the battle on rural fires

Suggestions by Joseph R. Plante, warden of Sherbrooke County, that the County Council purchase a tank fire truck to assist in combatting fires in rural areas is worthy of closes; examination by the rural municipalities in this area.

Most of the municipalities in the county have agreements with the City of Sherbrooke whereby the services of the Sherbrooke fire department are available when fires strike in their area.

But, unfortunately, in too many cases men and equipment provided by Sherbrooke can do little to quell the outbreaks because of an inadequate water supply.

Too often the only water available comes from wells which are soon pumped dry, after which the visiting firemen must stand by and let the flames take their course and seek to prevent the spread of the fire to any nearby buildings.

With the introduction in recent years of fog nozzles and similar equipment which materially cuts down on the use of water in firefighting operations, the three or four thousand gallons of water transported by a tank truck should be ample to fight the ordinary farm or village fire.

With the federal and provincial grants available toward improving firefighting facilities in rural areas the net outlay for such a vehicle should be modest. certainly far less than that involved in attempting to expand the water supply.

Perhaps efforts also should be made toward simplifying the procedures required to bring assistance from the larger towns to the rural areas when fires break out.

Most municipalities have agreements with the larger centres to provide this assistance but for the most part they require that the help be summoned by one of a selected group of municipal officials.

This often results in so much delay that the fires are beyond control by the time the firefighting equipment arrives on the scene.

☆ ★ ☆

Two scientists declare old age is contagious. Maybe the doctors can now find a cure for it.

Excellent but impractical scheme

At quick reading, the plea by the Canadian Federation of Mayors and Municipalities that homeowners should be able to deduct the amount they pay in municipal taxes from their personal income tax makes good sense.

Everyone would be happy to have such a sizeable deduction as the property tax applied against the income tax. And everyone must agree that it does seem senseless for one government to levy taxes on taxes, to tax people for money they have already handed over to another government and never got a chance to spend.

But it is not as simple as all that.

To begin with it would work against the interests of the tenants. A substantial portion of their monthly rental is earmarked by the landlord for the payment of municipal and school taxes. It is manifestly unfair that the homeowner should receive income tax rebates for the money he lays out directly in the payment of local taxes while his next door neighbor receives no consideration for the taxes he pays through the landlord.

A simpler solution would be to provide for a general increase in the personal income tax exemptions which would give the ordinary individual with more money with which to meet his housing bill, whether he be owner or tenant.

But there is a catch to this alternative, just as there is to the original proposal.

The federal government would find its revenues substantially reduced. Unless by some mysterious process the administration managed to cut its expenditures by an equivalent sum, new taxes would have to be imposed elsewhere.

☆ ★ ☆

The late, late movie is the cement that fills in the little chinks between commercials.

Teachers vote for better equipment

Recently an opinion-gathering organization conducted a survey among the teachers of the United States in which it sought an answer to the question:

"If you had a million dollars to spend on your school district, what would you spend it for?"

To this nearly two-thirds — or 62.3 per cent — replied they would use the money mostly for teaching equipment.

Better school buildings was a top priority in 44.7 per cent of the replies.

Significantly, only 22.3 per cent of the teachers mention salary increases, and in most cases this was placed at the end of the list.

Is there anyone in this class who thinks this is because teachers are already paid enough? If so, he'd better stay after school and practise spelling the word "dedication."

Other papers say:

Bad decision on foreign treaties

(Calgary Herald)

No good can come of the federal government's decision to provide apparatus allowing individual provinces to make cultural agreements with France without recourse to Ottawa.

Less than two weeks have passed since Prime Minister Pearson told a Liberal meeting in Quebec that the authority of the central government must be maintained for the good of Canada.

This authority is of particular importance in the area of international affairs. There is only one voice which can speak for Canada or its provinces internationally, and that is the voice of the federal government.

Quebec, unfortunately, thinks otherwise. Both its education minister, Mr. Paul Gerin-Lajoie, and its premier, Mr. Jean Lesage, have suggested that the recent institution of a teacher-exchange program between Quebec and France proved that Quebec has the right to effect international treaties in certain fields.

Current, another Quebec minister, Mr. Pierre Laporte, is in Paris negotiating with the De Gaulle government for new cultural agreements between his province and France. What's more, Mr. Laporte has had the effrontry to state that his government did not bother to consult Ottawa about its latest venture into the arena of international diplomacy.

In view of the sternness of the federal government's earlier reply to Mr. Gerin-Lajoie, it might have been expected that even stronger words would emanate from Ottawa as a result of this latest snubbing of the central authority. But no — instead of drawing Quebec up on a short leash and reminding it of its utter submission to federal authority in such matters, the federal government appears to be beating a somewhat spineless and undignified retreat.

It seems that for several months now, Ottawa has been planning a general agreement with France, covering cultural matters between the two countries. External Affairs Minister Martin says this would provide "a foundation for a separate entente" between any of the provinces and France. Its implementation would mean that there would be no further need for exchanges of notes between Ottawa and Paris every time Quebec, or any other province, wants to make an agreement with France.

Mr. Martin will no doubt argue that because Ottawa is creating the machinery making such agreements possible, Ottawa's authority is in no way being infringed upon. It's a pretty dubious thesis, because in creating such machinery, Ottawa is, in the final analysis, relinquishing some of its powers. The very use of the word "entente" implies agreements between sovereign states, and by no constitutional yardstick can Quebec or any other province be deemed a sovereign state.

Ottawa, it seems, would rather capitulate and avoid the indignity of public brawl with Quebec rather than exert its rightful authority. In so doing, it is rendering no service to Canada. It is merely bolstering Quebec delusions of autonomy and eroding federal authority.

The PRAYER for today from The Upper Room.

By love serve one another. (Galatians 5:13).

PRAYER: We thank Thee, O Lord, for Thine immeasurable love to us. May that love fill our hearts day by day and overflow to all whom we meet. In Jesus' name we ask this. Amen.

CITIZENS PAY UP

The people of Stratford, Ont., have contributed an average of $22.50 for every man, woman, and child, to their annual Shakespearean Festival since 1953.

"THANKS, PAL"

French Canada says:

The federal-provincial twist flexes jurisdictional muscles

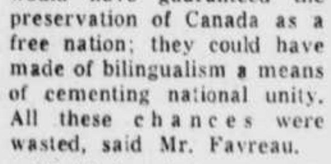

Editorial viewpoints from the French-language press, prepared by The Canadian Press.

Ottawa Le Droit—We have our differences with Justice Minister Favreau on a good many subjects . . . but he must be hailed as a great servant of the state, a fine minister, a man devoted to the public interest and the common welfare. . . . He's no born politician (and to say that is to pay him a tribute of sorts). But since politics has to be engaged in, he gives his every assignment his best.

The minister will never be a man to indulge in the equivocal cliches of the traditional politician. Recently, in a speech to Quebec Liberals, he drew attention to the fact that the Conservatives while in office after 1957 had an unprecedented majority. So they could have constructed a more just system of Confederation; they could have greeted the renewed energies of Quebec with a strengthened spirit of duality in the Canadian system of government which would have guaranteed the preservation of Canada as a free nation; they could have made of bilingualism a means of cementing national unity. All these chances were wasted, said Mr. Favreau.

All this is only too true. It's a tragedy for Canadians that the party which established Confederation should remain directed by a man we all know. At the next election, in certain constituencies, one could vote for the Conservative candidate because of his personality, his individual qualities and merits. But one couldn't vote for the Conservative party as such, if one thought of the men now running it. With the Liberals, it's the other way around. One could vote for a nullity so that the country could retain the leadership of men like Mr. Pearson and Mr. Favreau. Not that they are perfect or beyond reproach. But just look at the alternative.—**Willie Chevalier. (May 13)**

Montreal Le Devoir—. . . One article in the bank bill recently introduced in the Commons would prohibit provincial governments or their agencies from investing in banking institutions. We've read attentively the accounts of discussions on this point, especially the objections raised by certain senators to the bid by Premier Bennett of British Columbia to set up a provincial bank there. One thing, it would seem, explains all these objections — fear. These gentlemen of the Senate and now Mr. Gordon fear the provinces. They fear that provincial involvement, however limited, in banking would lead to federal-provincial conflict. They try to justify their argument by contending that banking is a matter for federal action.

No one denies that banking is a federal responsibility. But it's going too far to conclude from this that the provinces shouldn't be allowed to invest in such businesses. In forbidding this kind of investment, Ottawa is abusing its regulatory power in order to stop activities which in no way exceed provincial jurisdiction. It's as if Ottawa fears that the provinces lack the ability of individual citizens and private corporations to obey laws because such laws emanate from the federal government.

This is a strange idea to have of co-operative federalism. The restriction on the provincial banking activities is all the more serious in that an agency of the Quebec government—the future deposit bank —will need access to shares in banks in order to balance its portfolio of assets. Else it would have to invest outside Quebec an important part of its accumulated funds. . . .—**Claude Ryan. (May 12)**

Granby La Voix de l'Est—Ottawa seems to be finding very complex the question of whether or not Quebec can make international treaties with foreign countries. On the one hand, Quebec's Premier Lesage and his constitutional expert, Education Minister Gerin-Lajoie, contend that the provinces can make such treaties regarding activities over which it has jurisdiction. Prime Minister Pearson and External Affairs Minister Martin say otherwise. Two meetings on the subject have not clarified matters and, according to all evidence, have not established that the federal government has exclusive power over international treaty-making. . . .

It seems to us that Quebec has got treaty-making powers in areas under its jurisdiction. And not only Quebec, but the other provinces too. Doubtless a constitutional formula exists to co-operate the action of the provinces and the federal government in treaty - making, but apparently there's nothing in the constitution to say that our province can't negotiate treaties with other countries. Nothing forces it to consult Ottawa or to act under Ottawa's direction when such treaties concern Quebec directly and are necessary to its social, cultural and economic life.

Would this be the reason for the quiet tone of the statement made after the most recent of the federal-Quebec meetings on treaty-making? Perhaps. And apparently the representatives of the two sides are seeking a means of agreement which will not cost them prestige but which will serve to clear up this imbroglio. . . . **(May 13)**

Quebec L'Evenement — The departure of Professor Marcel Trudel of Laval University's history department is a great loss for Laval. There is no doubt Mr. Trudel left his mark on history as taught at the university. His scrupulous documentation, his attention to historical sources, his refusal to jump to premature theories, all make him one of our most objective historians.

Any Canadian at all interested in his country's history cannot neglect Marcel Trudel's studies of the French regime; he added key detail to our knowledge of the seigniorial system of New France, to which he largely attributes the unity of the French-Canadian group after the conquest in 1759. . . . As well as Mr. Trudel, who is to become director of the Institute of Canadian Studies at Carleton University in Ottawa, the Ontario university acquires Fernand Ouellet, a brilliant young researcher on French-Canadian rebel leader Louis-Joseph Papineau. . . .

In one sense it is a shame that we have not been able to keep historians of this calibre among us, historians who have always refused to mix history with nationalistic apology, something rare enough that we cannot let it go lightly.

But on the other hand, Mr. Trudel is to set up at Carleton a chair of the history of New France. He will lead seminars in universities all over Canada. And this fills a gap in our country. Carleton gains even more than Laval loses.

We venture the hope that Mr. Trudel and Mr. Ouellet will continue their research, so that if French-Canada loses two professors, she will not lose two authors for they will go on publishing their findings in our language. And so much the better if their work at Carleton raises the scientific level of the teaching of Canadian history. That is something we need. **(May 14)**

Montreal La Presse—It is always comforting to discover that we are not the only sinners and that the people of Quebec do not hold the monoply on corruption we are sometimes asked to believe they do. Our good friends of the Pacific coast have their share of larceny, bribery, rackets and misappropriations.

This time it's a Vancouver alderman who has lifted the lid on a whole series of scandals implicating the city's police and some of its civil servants: Protection of the "high priestess" of local call girls ($16,500 over two years, plus $4,600 worth of expensive liquor as Christmas presents, none of it, however, tax-deductible from a girl's income); bail rackets at the city jail, run by a smuggler with 18 secret alcohol outlets; seven policemen who stole television sets to kill their boredom; theft of a police radio set to intercept calls or put out false ones to throw off pursuers; disappearance of numerous files from the records of the force's morality squad, etc.

Literature, and still more often the newspapers, have been accused of corrupting public morals. But as Albert Camus said, it is rather public morals which corrupt literature. And, we might add, corrupt the newspapers, too. —**Renaude Lapointe. (May 10)**

Bygone days

TWENTY YEARS AGO

(From the Record of Monday, May 21, 1945)

BEEBE — The May meeting of the Women's Association of the Wesley United Church was held at the home of Mrs. Edith Haselton with Mrs. Betty Sutton and Mrs. Helen Edgar the assisting hostesses.

The meeting was brought to order by the President, Mrs. Ruth House and was opened by repeating the Lord's Prayer in unison. The secretary's and treasurer's reports were read and accepted. Upwards of $65 was received from the rummage sale.

Mrs. Arthur Gothrup pieced two quilt tops giving one to the Red Cross Society and the other to the W.A. to be sold.

It was voted to buy a one hundred dollar bond the same to be used towards the Church Carpet Fund.

The remainder of the evening was given to Reverend A. B. Lovelace who gave a very interesting talk on Newfoundland.

FIFTEEN YEARS AGO

May 21, 1950, fell on a Sunday

TEN YEARS AGO

(From the Record of Saturday, May 21, 1955)

SHERBROOKE — Welfare and Health was the topic of the Belvedere Women's Institute May meeting at the home of Mrs. K. Smart, Belvedere Heights.

A quiz on the parts of the body was part of the welfare and health program conducted by Mrs. G. Montgomery and prizes were won by Mrs. E. Wells and Mrs. G. Page.

Miss E. Smith of the agriculture committee distributed flower and vegetable seeds and plants and slips were exchanged between the members.

Mrs. Earl Wells conducted the business meeting.

Home Economics convener Mrs. G. Page read an article on thrift and Mrs. W. Ellis citizenship convener read an article entitled Competition for Comics.

Mrs. E. McGee reported on the food sale held by the group and thanked members for their donations.

Matter of fact

The domestic cat was worshiped in Egypt. Thousands of cat mummies have been discovered there, and there were even mouse mummies, presumably to provide food for the cats. The Egyptians had a cat-headed goddess named Bast, whose chief seat of worship was the city of Bubastis.

© Encyclopaedia Britannica

Threat to LBJ's image

Pro-conservative, anti-rebel tag

By JAMES MARLOW
(Associated Press News Analyst)

WASHINGTON (AP) — The Monroe doctrine of 1823 was a rather pallid piece of paper until President Theodore Roosevelt put some decorations of his own on it. He was president from 1901 to 1909.

Since then the United States, on and off, has had troubles with Latin American countries, including the Dominican Republic where rebels now are fighting a conservative junta.

President Johnson's efforts to get the Dominican people to agree on a coalition government with representatives from both sides would be one way of saving the United States from being tagged anti-rebel and pro-conservative.

It wouldn't be the first time the United States tried something like that in Latin America.

But whenever it happened, just as now, it was intervention in the affairs of another nation. It is one of the seasons the Dominican people have been growing anti-American.

The Monroe doctrine simply told the Europeans to keep hands off Latin America; it did not say whether the United States would ever interfere.

BUTTED IN FREQUENTLY

Actually the U.S. butted into Latin American problems for years, sometimes outrageously, which built up a long history of anti-American feeling.

When the Dominicans in 1905 couldn't pay their debts to the United States and a number of European countries, Roosevelt took over the job of collecting the Dominican Republic's customs duties, giving them some of the receipts, using the rest to pay off the debts.

He said the United States would intervene in Dominican problems any time it pleased, as for example, when there were disorders.

In 1916, when disorders in the Dominican Republic spilled over into revolution, President Wilson sent in U.S. marines and they stayed until 1924.

But there, as often elsewhere, American tutelage in democracy wasn't effective.

While the United States ran the show in the Dominican Republic it trained a constabulary or military force, sometimes called a national guard, headed by Gen. Rafael Leonidas Trujillo Molina.

(The marines spent 19 years in Nicaragua and built up a constabulary there under Gen. Anastasio Somoza.)

TRUJILLO TOOK OVER

Within a few years after the Americans withdrew from the Dominican Republic, Trujillo took over. His dictatorship lasted 31 years until he was shot in 1961.

(After the marines left Nicaragua Somoza took over and his dictatorship lasted 20 years until he was shot in 1956.)

But, for that matter, the United States had quite a history of friendliness and support for dictators. In 1954, for instance, it decorated Marcos Perez Jiminez, the Venezuelan dictator, with the Order of Merit. He was driven out two years later and the United States gave him refuge in Miami.

The rebels faction fighting the conservative junta in the Dominican Republic includes all shades of thinking.

Johnson said the marines were there to prevent a Communist takeover. Since the junta was conservative, this meant the Communists had to be among the rebels, and the effect was to make Johnson look anti - rebel and pro - conservative. He got a bad reaction in many places.

After a couple of weeks his administration, anxious to restore peace but undoubtedly equally anxious to avoid the appearance of preserving conservatives or reactionaries, sought to get both sides to agree to a coalition government. It didn't succeed. And, up to this point, it is stuck with the revolution.

TODAY IN HISTORY

Government soldiers entered Paris to suppress the Commune, the first modern socialist experiment, 94 years ago today—in 1871. After the defeat of France in the Franco-Prussian War, the citizens of Paris seized the opportunity to set up the Commune, looking back perhaps to 1793 and the later military defeat of Prussia. The government attempted unsuccessfully to disarm the national guard, and then fled the city March 18. After 10 weeks the Commune was broken up. About 20,000 Parisians were shot and many more deported to New Caledonia.

1471—Henry VI of England was murdered.

1927 — Charles Lindbergh landed in Paris, completing the first non-stop solo flight from New York.

First World War

Fifty years ago today—in 1915 — the Italian senate granted the government emergency powers for war, which was declared two days later; Germany claimed 104,000 Russians had been captured in three weeks.

Sherbrooke Daily Record SUBSCRIPTION RATES

Carrier delivery in Sherbrooke and Eastern Townships, 40 cents weekly, by mail in City of Sherbrooke, $20.80 per year. Mail subscriptions in Canada, outside the city limits, and Great Britain, 1 year $10.00, 6 months 6.00, 3 months $3.00, 1 month $1.50. United States and South America 1 year $17.00 6 months $9.00, 3 months $5.00, 1 month $2.00. Single copies 7c; Back copies, 7c; over 30 days old, 15; over 90 days old, 40c.

"Authorized as second class mail, Post Office Department Ottawa, and for payment of postage in cash."

EMPLOYMENT OPPORTUNITIES

IN THE
CHEMICAL AND BIOLOGICAL SCIENCES
FEDERAL GOVERNMENT DEPARTMENTS

Job Number

1 **SENIOR FOOD TECHNOLOGIST,** experienced university graduate in bacteriology or chemistry to supervise laboratory programmes and direct technical operations of laboratory services in the Maritimes area. Fisheries, Halifax. $9140-$10,700.

2 **FORESTRY OFFICER,** graduate in Forestry — assistant to Superintendent of Forests for the Yukon. Northern Affairs and National Resources, Whitehorse. $5280-$7320.

3 **LIAISON OFFICER, FORESTRY,** experienced forestry graduate to advise on provincial forestry agreements in the Manitoba and Saskatchewan region. Forestry, Winnipeg. $7560-$9000.

4 **BACTERIOLOGISTS,** analysis of domestic and imported foods, drugs and biologicals. Various departments across Canada. $5520-$7320.

5 **CHEMISTS,** to conduct chemical examinations of foods and drugs. Food and Drug Directorate, National Health and Welfare, Montreal, Toronto and Winnipeg. $5520-$7320.

6 **FOOD AND DRUG OFFICERS,** science graduates with some specialization in chemistry or bacteriology to represent the Food and Drug Directorate with industry, National Health and Welfare, Montreal, Toronto and Vancouver. $5280-$6720.

7 **FEED MICROSCOPIST,** graduates in botany or plant science to make qualitative and quantitative microscopic examination of feed samples. Agriculture, Ottawa. — Up to $5520.

8 **PLANT PROTECTION OFFICERS,** Plant science graduates with some specialization in pathology or entomology to control diseases and insects injurious to plants. Agriculture, various centres. $5280-$6390.

9 **LIVESTOCK OFFICERS,** graduates in animal science interested in a career in national production and marketing programmes for livestock. Agriculture, Montreal, Toronto and Calgary. $5280-$6390.

10 **OFFICERS — FISH INSPECTION,** science graduates for field and laboratory work. Fisheries, St. John's, Newfoundland. Up to $5580.

Mail applications to the CIVIL SERVICE COMMISSION OF CANADA, OTTAWA 4, quoting Competition 65-1400 and the appropriate job number.

Church dates back to days of "saddle-bag" preachers

COWANSVILLE (Special) — Emmanuel Church has its roots deep in the history of the development of the Eastern Townships. With humble beginnings in the pioneer days of Congregationalism and Methodism where the saddle - bag preacher sought to bring the blessings of the Gospel to isolated groups, growth has continued to the present. The congregation now includes 728 persons.

The community is continuing to expand and will do so at an accelerated rate with the new autoroute, new ski developments and new industries. The City Fathers are planning a new Cultural centre as a Centenary Project.

The members of the Board of Emmanuel United Church have been planning for the needs of this larger "church family" for some time, and now plans for certain renovations and improvements are on paper. The Christian Stewardship Campaign is in full swing until June 5th, under the skillful and experienced hand of Rev. Stephen Wilk, Field Director of Capital Funds Service Organization.

Just as Church union presented a challenge 40 years ago in making an increasingly effective witness in the community, so right now the fact that the congregation has been asked to provide the ministry for a new Medium Security Institution near Cowansville presents an opportunity for new adventures in seeking to serve Christ effectively today. The pastor of Emmanuel is Rev. J. David McCord, B.A.B.D.

OPERATION STUDENT

Emmanuel Church is very much aware of its ministry to others. The Christian man has always had a ministry to his neighbor. In the 20th century this is becoming increasingly important.

As an effective and challenging fulfilment of our Lord's command to "go into the whole world to preach the gospel" it is proposed tha in the coming months the church seek to "adopt" an Overseas Student at a Canadian University who upon completing training here would return to provide the much needed leadership in his own country.

The church feels that this would be a more valuable contribution to an overseas Country than a gift of money. A well - trained and educated student can impart his knowledge to a great number of other people who in turn can pass it on to others.

Knowing the great success of the Agriculture Missionaries who have been sent to other countries, the church feels that this is the most effective means of helping them to obtain a better standard of living.

Emmanuel congregation have for some time been supporting two Korean children, Min Chong Soon and Chil Sung.

Operation Student is being planned for in this Christian Stewardship Campaign of Emmanuel Church.

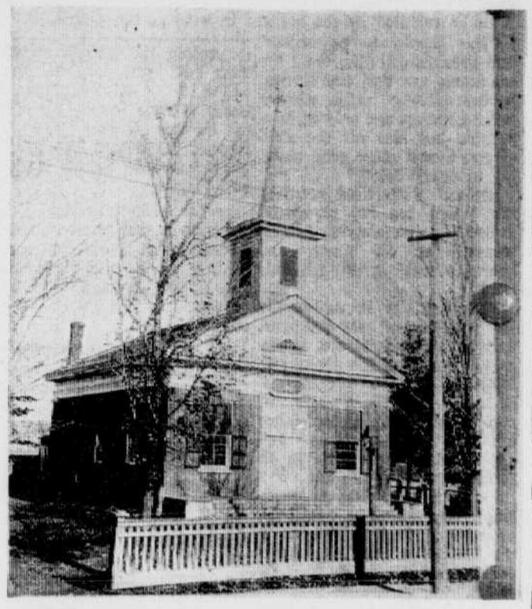

FIRST COWANSVILLE CHURCH — The first Church built in Cowansville was in 1852 and a photo of it is shown above. It was built under the charge of Rev. David Connell, a Congregationalist minister who had organized a congregation in Cowansville in 1842. He came from Brome where he had already built a church. He laid the cornerstone of this little New England type church and it was used until 1890. Note the quaint lamp-post and picket fence at the front.

SECOND CONGREGATIONAL CHURCH — Emmanuel Church was the second Congregational church to be erected on this site. In 1890 the first church being too small was demolished and the present church was dedicated in 1890 by Rev. David Connell, who had dedicated the first church in 1852. At a service on May 16th Mrs. Harrowing, who teaches the Junior S. S. Class, spoke to this class during the regular Sunday Service and re-enacted this Dedicatory Service performed by Rev. Connell. The Christian Education Building was added to the church in 1956.

Guild meets at Bishopton home

BISHOPTON — Mrs. Percy Hall recently entertained the Ladies' Guild at her home.

Mrs. Carl Leonard thanked the society for flowers which had been placed on the church altar on Easter Sunday in memory of her two sisters.

It was decided to clean the church on the next regular Guild day, June 3. Mrs. C. Leonard offered the use of her home for serving refreshments.

Mrs. Hall was assisted at the tea hour by her co-hostesses, Mrs. R. Betts, Mrs. Fred Gilbert and Mrs. Arthur Leonard.

Marquises to perform at Bedford musical

BEDFORD — (Special) — The Gala Musical will be held in the Bedford Arena on the evening of June 6th. Les Marquises de Lacolle founded in 1963 will present their first performance for 1965. Composed of 40 young ladies, Les Marquises are divided into two sections, the colorbearers and the musicians, all under the direction of drum majorettes Miss Johanne Braukt and Lynda Roy.

Miss Lucille Lavallee of Lacolle has been chosen as candidate for the title of Miss Gala Musical.

Four other candidates will compete for the honor. Al from Bedford, they are Mis Luce Fortin, Miss Shirley Guilbault, Miss Helen Gagne an Miss Heather Blinco.

Waterloo High School

Junior Red Cross presents wheel chair

WATERLOO — (Special) — Tuesday afternoon the members of the Junior Red Cross at Waterloo High School with their staff leader, Mrs. Clark Jones, and their president, Helen Streeter, met for the formal presentation of a wheel chair to the Senior Red Cross. O. T. Pickford, vice-president, received the chair and remarked on the pleasure it gave him to know this useful article would be at the disposal of the sick in our community.

The president made a short speech in which she said the money for the wheel chair was not obtained by WHS alone but with the help of the neighboring schools, such as Knowlton, Granby and Sutton. Miss Streeter outlined a brief history of the Red Cross.

The Junior Red Cross is established in 76 countries with a membership of 59,000,000 people. In Canada, approximately 1,500,000 school students are enrolled. Three objectives to the Red Cross everywhere are: (1) Protection of life and health; (2) Service to those in need; (3) The development of mutual understanding of young people.

Until 1920 the Red Cross was an organization concerned with the soldier on the battlefield. In 1920 the Red Cross agreed to become a peacetime organization dedicated to the promotion of health, the prevention of disease and suffering throughout the world. In 1922 at the first official meeting of the League of Red Cross Societies it was decided to have a Junior section.

The first group of school students to do Red Cross work in Canada was a group of girls in the high school in St. Mary's, Ontario.

Throughout the Red Cross World, Canada is credited with the honor of being the first country to have an official Junior Red Cross.

DOCTORS

Continued from Page 3

funds received will help pay for the Intensive Care Unit and expansion of the Out-Patient Department.

A great part of training X-ray technicians is devoted to practical work in the department, radiologist Dr. John Silny said.

The two year course accepts Junior Matriculation graduates but expects in the near future to require Senior Matriculation.

Following the course students sit for exams to receive the Degree of Certified X-ray Technicians.

A survey in January, 1965 by representatives of the Canadian Medical Association and Association of Technicians unconditionally approved the Sherbrooke Hospital School for X-ray Technicians for the next four years, Dr. Silny noted.

NURSING ASSISTANTS

Nursing assistants are important members of the nursing team. Our hospital offers a 12 month course for those interested in this aspect of the nursing team. Instruction is concentrated on the care of the chronically ill patient be he child or adult. They are also taught to encourage patient rehabilitation so it will be continued after discharge from the hospital. Nursing assistants often look after patients in their homes under a physician's supervision.

At least grade nine education is required of these students. Exams are written at the end of the course before becoming a Certified Nursing Assistant.

The continuous process of learning is also carried out by in-service education, Miss F. Whittle, Assistant Director of Nursing, explained. In-service in nursing is a continuous program to assist nursing personnel to meet the objective of the hospital, the specific department, and the individual nurse. Through in-service education the nurse will be able to accept and help in the achievement of these goals.

The general purpose of in-service education is to help the individual gain new insights, develop new skills and to carry out their job responsibilities so that the service of the hospital is improved.

TORONTO-DOMINION BANK APPOINTMENT

GUY R. TREMBLAY

The Toronto-Dominion Bank has announced the appointment of Guy R. Tremblay as Personnel Supervisor of its Eastern Division, with headquarters in Montreal. In this capacity he will administer personnel and employment policies of The Bank in Quebec and the Maritime Provinces. Mr. Tremblay graduated in Arts from the University of Montreal and in Commerce from McGill University and also law at these Universities, specializing in personnel administration and industrial relations. Formerly associated with the Industrial Relations Department of Hydro-Quebec, he is a member of the Industrial Relations Research Association.

CUBS

Continued from Page 3

(there could be as many as 500 pass through the camp this year) are under the supervision of their scoutmasters.

Only the cubs will eat inside the new permanent building.

There are three row boats and one canoe at the camp. All the canvas and cooking equipment and bedding are brought to the camp by the scouts, said Mr. Thorne.

This is the reason for the very low operating cost of the camp, he noted. The annual variation of operating costs is due to the number of boys who pass through the camp, he said.

The camp is managed by the camp committee under the chairmanship of Stan Lothrop.

IN LENNOXVILLE

Continued from Page 1

space will be taken up with kindergarten classes and libraries.

English - language Roman Catholic students could be included under the Protestant system. Arrangements for French - speaking Protestants should be made with the Catholic school board.

— School buses should be owned by the school board for safety reasons, the committee recommends. The regional board could buy the buses and rent them to local boards.

—The two regional high schools should be completed by 1967 and be large enough to accommodate the 1971 projected number of students (2,437 in Sherbrooke area, 751 in R.D.A. area). The schools should be built to allow later expansion.

$2,500 PER PUPIL

The committee estimates that a fully- equipped secondary school would cost $2,500 per pupil. Thus the Sherbrooke area high school (built for 2,437 pupils) would cost $6,092,500. The R.D.A. school (751 pupils) would cost $1,877,500.

— The curriculum would not allow sectarian religious teaching. Courses in comparative religion are recommended.

Busy with grass fires

DANVILLE — (Special) — The Danville volunteer fire department, under the direction of Chief Paul Breton, was called out on thirteen occasions to fight grass fires in the town and Shipton township during the month of April.

Four traffic accidents were reported during the same period. The patrol made 306 rounds on road duty. Five escorts were made for funeral services.

Three thefts were investigated. Eleven other investigations were made with the assistance of the Provincial police and the Welfare officers of Sherbrooke. 18 complaints were reported. Five establishment doors were found unlocked, by the night patrol. 123 persons were received at the station office.

The fire department held a practice drill, April 12.

FLIES CAN BE TINY

Among the world's 80 species of flies is one with a wing-spread of three inches and another weighing one half - millionth of an ounce.

At Sweetsburg

Aid sought for fire victims

SWEETSBURG — (Staff) — A drive for funds and household furnishings for the J. J. Larouche family who lost their home and belongings in a fire last Saturday night is being launched under the sponsorship of the Sweetsburg Citizens Committee.

The committee is asking for one volunteer from each street in the area to solicit aid for the family. Mr. and Mrs. Larouche and eight children were left homeless following the fire which completely destroyed their home.

The family after the fire were given shelter by two married daughters and neighbors.

The Cowansville - Sweetsburg branch of the Red Cross this week supplied the family with a quantity of food and clothing.

Waterloo firemen, policemen taking First aid courses

WATERLOO (Special) — The Fire and Police Departments are taking courses in First Aid. These courses are given by the Civil Protection of Granby and are held in the Waterloo Town Hall two nights a week for the next four weeks.

A new constable has been added to the Police Force in Waterloo. Gerald Cook, 27, of Cowansville has been engaged. The Police Force consists now of Chief Pierre Rochon, Assistant Chief Rodolphe Larose, Constables Cilles Picotte, Jacques Bordeleau, Hughes Gagne and Gerald Cook.

JUNIOR RED CROSS — Representatives of the Junior Red Cross from Waterloo High School with their staff leader, Mrs. Clark Jones, and O. T. Pickford, vice-president of the Senior Red Cross, are shown above with the new wheel chair which was presented to the senior branch. Left to right, first row: Barbara Slack, Julie Heath, Mr. Pickford, Mrs. Jones, Helen Streeter, Susan Elston, Patty Jones, Doreen Bowker. Second row: Gary Richards, Suzanne Marshall, Tena Seguin, Cindy Lister, Mary Lee Durrell, Douglas Dalton. Third row: Lynn Irwin, Wendy Heath, Neil Stretch, Bob Marshall, Sandy Wilson, Donna Willey, Fay Soles, Nancy Dalton.

(Record photo by W. Bessette)

SIMPSON'S LIMITED

MACMILLAN, BLOEDEL AND POWELL RIVER LIMITED

We have prepared reports on these companies and consider the shares attractive at current market prices. For your copies of our reports, please contact any of our offices or mail the coupon below.

NESBITT, THOMSON AND COMPANY, LIMITED

Offices across Canada and in New York and London

65 St. Anne Street QUEBEC 522-1581 | 355 St. James Street West MONTREAL 845-8221 | 234 Dufferin Street SHERBROOKE 567-8455

Please send me the reports on Simpson's Limited • MacMillan, Bloedel and Powell River Limited

Name_____

Address_____

Sherbrooke Daily Record

SWEETSBURG-COWANSVILLE

Office: 413 South Street, Tel. 263-3636 or 263-0482

Correspondent, also subscriptions, renewals, classified advertising:

Mrs. Keith Scott, Sweetsburg Ward, Tel 263-2402 105 Main St.

St. Armand W. has new mayor

ST. ARMAND WEST — (Special) — Albert Gelineau, who has held the position of Mayor of St. Armand for the past 10 years has given up this position. The election for Mayor was held on Monday with two candidates running for Office.

Royce Chamberlain won the election over Henri-Paul Guillotte with a majority of 70.

Seat no. 5, Louis Dagesse, was opposed by Georges Pelletier and Mr. Dagesse won with a majority of 42 votes.

For seat no. 4 Gaston Arpin was appointed by acclamation to replace J. L. Messier.

For seat no 3 Benard Chevalier was appointed by acclamation to replace Royce Chamberlain.

Other members of this Council are Gordon S. Wade, Maxime Hamon and Rodrigue Benoit.

Mystic Auction Sale

MYSTIC (Special) — An auction sale will be held in aid of the Mystic United Church on Saturday, June 5.

Anyone having articles to contribute on a commission basis is asked to call Mrs. George Clow, Bedford, at Champlain 8-3726.

BAKED BEAN SUPPER

KNOWLTON — (Special) — The Ladies' Auxiliary of Brome Branch, Royal Canadian Legion, is holding a baked bean supper on Friday, May 21, in the Legion Hall. Supper will be served from six o'clock onwards.

BRIGHAM

Mr. Ed Dougall and the Misses Helen and Davis Dougall visited Mrs. Grace Collins at the Wales Home, Richmond.

Little Miss Lori- Ann O'Neill, of Montreal, is spending a week with her grandparents, Mr. and Mrs. Denis Wilkinson.

Produce Quotes

MONTREAL (CP) — Agricultural department quotations:

Eggs: Wholesale prices to country stations fibre cases: Extra-large .36; large .35; medium .32; small .28; B .30; C .23. Offerings adequate. Demand fair.

Butter: Current receipts tenderable 92 score 54¾; 93 score 55⅝.

Cheese: Delivered Montreal waxed current receipts, wholesale Quebec white 37¾; colored 38.

Skim milk powder: Spray process No. 1 in bags 14½-16; roller process No. 1 in bags 13-14½; feed 13; butter milk powder feed 11-12; whey powder 4 cents.

Potatoes: Wholesale selling prices, new N.B. 50s 3.10-3.20; 10s .69-.71; P.E.I. 75s 4.75-4.90; 50s 3.30-3.40; 10s .73-.75

DUNHAM —

Mr. Donald Small has returned home, after spending a couple of days in Montreal.

Mrs. Robert McElroy, Lachute, Mrs. W. S. McKlroy and the Misses Helen and Alice McElroy attended the burial of Mr. Frank Simmons of Newtonville, Mass, at Richford, on May 12. He was the husband of Elsie McElroy, niece of the late W.S. McElroy.

Friends will be pleased to learn that Miss Emily Selby who has underwent surgery, at the B.M.P. Hospital returned home

Financial & Market Report

Courtesy Of Greenshields Ltd.

MONTREAL STOCK EXCHANGE

Yesterday's

Abitibi	13	13
Algoma	73	73¾
Aluminium	32⅞	32¾
Argus Corp.	20⅛	20 B
Asbestos	28¼	28¼
Bell Tel.	61¼	61¼
Brazil	6⅞	6⅞
B. A. Oil	33	33½
B. C. Forest	28⅝	28¾
Can. Cement	58	57½ B
Can. Iron	55	55 B
Cdn. Aviation El.	21	21
Cdn. Breweries	9¾	9¾
Cdn. Br. Alum "A"	17	
Cdn. Pac. Railway	63⅞	63¼
Chemcell	19¼	19⅛
Cons. Paper	44½	43⅞
Cons. Smelters	45⅞	45⅝
Dist. Seagrams	41½	41
Dom. Bridge	28	27¾
Dom. Foundries	30	29¾
Dom. Stores	25⅝	25⅝
Dom. Tar	22	22
Dom. Textile	38½	38¾
Dupont	51¾	52
Famous Players	26¾	26¾XD
Ford "A"	155	
Fraser	35	
Gen. Dynamics	47	
Gt Lakes Paper	24½	24¼
Home Oil "A"	21	21⅛
Hudson Bay Co.	13¾	13½
Hudson B Mining	79¾	79¾
Imperial Oil	56¾	56⅝
Imp. Tobacco	15	14¾
Ind. Acceptance	26½	26½
Int. Nickel	100⅛	100
Int. Pipe	92	92¾
Jam. Public Serv.	14¼	14¼ B
Labatt	21	21⅜
Laur. Fin. "A"	20¼	
McMillan Bloedel	34	33¾
Massey-Ferguson	32	
Molson's "A"	40½	
Ogilvie	14¼	14 B
Noranda	55½	55½
Price Bros.	42⅜	42¾
Salada Foods	13½	13½
Sayvette	3.90	
Shop & Save	16⅜	16½
Steel Co.	32⅜	32⅝
Traders Fin. "A"	15⅞	15¾
Trans-Can. Pipe	38⅞	38¾
Trans-Mt. Oil	22	22
Triad Oil	2.59	
Zeller's	19	19
Bn. Cn. Nationale	74⅜	74 B
Bk of oMntreal	66⅜	66½
Bk of Nova Scotia	77¾	77½ B
Bque Provinciale	54⅜	54½ B
Cn. Bk of Comm.	69	
Royal Bank	79½	79¾
Tor. Dom. Bank	66	66
MINS and OILS —		
Alta. Gas Trunk	40	
Cassiar	14	
Central del Ri o	11	11
Denison	32¼	32
Falconbridge	102¼	102
Gunnar	5.70	5.65
Hollinger	29½	
Kelly	45	43 B
Kerr Addison	8.50	
Northern	1.68	1.67
Quemont	11⅜	11⅛
Steep Rock	7.00	6.90 B

NEW YORK STOCK EXCHANGE

Yesterday's

Amer. Tel.	69⅝	69¾
Anaconda	67¼	67⅜
Bethlehem Steel	37¾	37⅝
Borden's Co.	90	
Chrysler	51¼	
Comm. Solvents	35¼	
Cons. Edison	45¾	
Douglas	41	
Dupont	247½	
General Electric	103	
General Motors	104	104⅛
Goodyear	56½	
Intl. Bus. Mach.	473	
Int. Paper	34⅝	34¾
Int. Tel.	60⅛	
Johns-Manville	61¾	
Montg. Ward	38½	
N. Y. Central	57	
Pepsi	77½	
Radio	35⅞	35⅞
Republic Steel	43⅜	
U. S. Rubber	68⅞	
Std. Oil of N. J.	78⅝	78½
Studebaker	5½	
U. S. Steel	51	
Woolworth	31¾	

Card of Thanks

BURNELL — I wish to take this opportunity to thank all my relatives and friends for the lovely flowers and gifts, letters, get well cards, Easter and sympathy cards, and visits I received while a patient in the Sherbrooke Hospital. A special thanks to members of Trinity U.C.W. and the Explorer Group, The Waterville U.C.W. and the Bell Telephone Pioneers. Also to Dr. Loomis, the staff, nurses and aides on the third floor for their excellent care. To Dr. Barr and Reverend Mr. Matthews for their many visits. I appreciated it very much.

MYRTIE C. BURNELL,
Sherbrooke.

DREW — I wish to extend my sincere thanks to all my friends and neighbors, who were so kind and thoughtful during the illness of my beloved husband, Frank Drew, while in hospital and at his passing; to all those who called; for the letters and cards; to those who sent food and flowers, the bearers, undertakers Charron & Akhurst, and Rev. Mr. Joycey for his many calls. All these acts of kindnesses are greatly appreciated.

MRS. FRANK DREW,
Way's Mills, Que.

DREW — I wish to thank everyone who remembered me with cards, gifts flowers and visits while a patient at the Sherbrooke hospital, also to Dr. Cooper and nursing staff of the hospital for their many kindnesses. God Bless you.

MRS. I. W. DREW,
Stanstead.

THAYER — I would like to thank Dr. Gillanders and my daughter, Maud Clark; for their faithful care of me in my recent illness; also Mrs. Hazel Jones and my granddaughter, Muriel Thayer, who came to assist and relieve Maud. I wish to thank my three other daughters, relatives and friends, who helped in many ways and sent cards, fruits, drinks, ice cream and food. I am sincerely thankful to all.

(signed) MRS. ETHEL THAYER,
Mansonville, Que.

THOMPSON — I wish to thank my friends, neighbors and relatives who sent me cards, gifts and called on my 82nd., birthday. Many thanks.

CHARLES THOMPSON,
Brigham, Que.

Births

VINEBERG — Born to Mr. and Mrs. Mortimer Vineberg, a daughter. Sister to David, June and Ari on May 19, 1965 at the Sherbrooke Hospital.

Deaths

BECKETT, Annie — At the Sherbrooke Hospital on Thursday, May 20, 1965, Annie Dora McGovern, beloved wife of Roy Beckett, and mother of Mrs. Howard Bailey (Rhoda) and sister of Walter, in her 77th. year. Resting at the R. L. Bishop Funeral Chapel, 300 Queen Blvd., No., Sherbrooke. Funeral service from the United Church, Waterville, on Saturday, May 22, at 4:00 p.m. Rev. James Brooks officiating. Interment in Greenwood Cemetery, Waterville. Please omit flowers.

Gerard Monfette's 562-2249

CHAMPAGNE, Ernest — On May 19, 1965, Ernest Champagne, husband of Lucienne Pelletier, resided at R.R. 1, Rock Forest, at the age of 50 years. Funeral will leave parlor on Saturday, May 22 at 10:45 a.m. for service in St. Roch de Rock Forest Church at 11:15 a.m. Interment in St. Michael's Cemetery.

Parlor 33 Bowen Ave., So.

DROUIN, Rose Anna — At Marieville, Que., on Tuesday, May 18, 1965, Rose Anna St. Hilaire, beloved wife of the late Chrysoloque Drouin, age 82 years. Resting at C. E. Wilson & Son Funeral Home in Mansonville. Requiem Mass from St. Cajetan Church on Saturday, May 22 at 9:30 a.m. Interment Mansonville Parish Cemetery.

HOULE, Alfred — On Thursday, May 20, 1965, at St. Joseph's Hospital, Thetford Mines, Archie Houle, beloved husband of Marjorie Longmoore, in his 76th year. Resting at Lavalliere's Funeral Home, 76 Dumas St. Funeral will be held Monday, May 24 in Thetford Mines United Church, at 10:00 a.m. Rev. Mr. Carmichael officiating. Interment in Boutelles Cemetery, Inverness.

LITTLE, Marjory—At the Sherbrooke Hospital, on Wed., May 19, 1965, Marjory Iolo Humphrey, beloved wife of Harlan Little, and mother of Donald, in her 58th year.. Resting in the R. L. Bishop and Son Funeral Home, 76 Queen Street, Lennoxville, P.Q. Funeral service in Christ Church, Eustis, on Sat. May 22 at 2 p.m. Rev. H. D. Buxton officiating. Interment in Malvern Cemetery.

MILLER, Linda Jean — At Knowlton, Que., on Wed. May 19th, 1965, Linda Jean Miller, dearly beloved daughter of Don and Jean Miller in her 18th. year, and sister of Ann and David. Funeral from the United Church Saturday, May 22 at 2:30 p.m. Rev. T. Van Petegem officiating. Interment Knowlton Cemetery. C. E. Wilson and Son Funeral Directors.

PAULETTE, Edwin — At the Sherbrooke Hospital on May 20, 1965, Edwin George Paulette, husband of Annie Grant, and father of Nelson, Uldene (Mrs. Andrew Patton) Dr. Robert and Douglas, in his 68th. year. Funeral service from the R. L. Bishop Funeral Chpael, 300 Queen Blvd., No., Sherbrooke on Sunday, May 23 at 2:30 p.m. Pastor H. Welch officiating. Interment Elmwood Cemetery.

In Memoriam

STOTT — In loving memory of our dear son and brother, Gary who passed away May 21, 1964.

We cannot bring the old days back,
When we were all together,
But secret tears and loving thoughts,
Will be with us forever.
Sadly missed by,
MUM & DAD,
STEVEN, RICHARD & DALE
(brothers).

STOTT — In loving memory of Gary, dear nephew and cousin, who was taken from us one year ago today, May 21, 1964.

Safe in the arms of Jesus.
AUNT MARY,
UNCLE JOHNNIE & PATSY.

Band patrons

MAGOG — (Special) — Fifteen persons have been named as patrons to the Harmonie Notre Dame girls' band of the Sacret Heart Convent. They are: Msgr. Vel and Msgr. Bouhier; Cure Leroux; Yves Forest, MP; Georges Vaillancourt, MLA; Magog's Mayor G. Laurendeau; Edgar Bournival, Mayor of the Magog Township; M. G. H. Brookhouse, chairman of the Magog protestant school board; Adrien Lacroix; J. S. Moynan; Larry McDonough; Rene Patenaude; Anthime Martel; J. P. Laroche; and Guy Crepeau.

These men were honored because of their contribution to the band's special campaign for funds, still in progress.

CEMETERY NOTICE

The Annual Meeting of the Eaton Cemetery Association will be held in the Town Hall, Eaton, May 25, 8:00 p.m.

A. G. GLEN,
Sec.-Treas.

Richard Butterfield 'Outstanding Athlete' at St. Pat's

Bobby Hull, high-scoring left-winger of the Chicago Black Hawks, Friday was declared winner of the Hart Memorial Trophy for the 1964-65 National Hockey League season. Earlier in the month, Hull was named winner of the Lady Byng Trophy. (CP Wirephoto)

★ BASEBALL ★

AMERICAN LEAGUE

Boston 3, New York 6
Washington 8, Detroit 9
Baltimore 2, Cleveland 5

NATIONAL LEAGUE

San Francisco 2, Chicago 0
Pittsburgh 3, Cincinnati 11
New York 1, Milwaukee 7
Philadelphia 2, St. Louis 12

INTERNATIONAL LEAGUE

Toledo 4, Atlanta 2
Syracuse 8, Buffalo 2
Columbus 5, Jacksonville 6
Rochester 4, Toronto 5

AMERICAN LEAGUE

	W	L	Pct.	GBL
Chicago	23	9	.719	—
Minnesota	20	12	.625	3
Detroit	18	14	.563	5
Cleveland	16	13	.552	5½
Baltimore	17	16	.515	6½
Los Angeles	18	17	.514	6½
Boston	14	17	.452	8½
New York	14	19	.424	9½
Washington	13	21	.382	11
Kansas City	8	23	.258	14½

NATIONAL LEAGUE

	W	L	Pct.	GBL
Los Angeles	23	11	.676	—
Cincinnati	19	13	.594	3
Milwaukee	16	13	.552	4½
St. Louis	18	15	.545	4½
San Francisco	18	16	.529	5
Chicago	16	17	.485	6½
Philadelphia	16	17	.485	6½
Houston	17	19	.472	7
New York	13	20	.394	9½
Pittsburgh	9	24	.273	13½

TOP ATHLETE — Richard Butterfield, named top athlete at St. Pat's for 1965, is showing guest speaker Phil Goyette, of the NHL, the Roger Bourgault Trophy. Seen presenting the award is Cecil 'Moon' Mullin, president of the Fathers' Club while looking on is Reverend Father Guy Morin, Athletic Director at St. Pat's, extreme left. (Record photo by Gerry Lemay)

Receives Roger Bourgault Trophy, Phil Goyette offers advice to boys and stresses value of education

By RICHARD WILSON

Richard Butterfield, senior student at St. Patrick High School, was named the 'Outstanding Athlete' for 1965 at the eighth annual Father and Son Sports Awards Banquet, held last evening at St. Pat's. He received the Roger Bourgault Trophy.

Guest speaker for this annual dinner, sponsored by the St. Pat's Fathers' Club, was Phil Goyette, presently with the New York Rangers of the National Hockey League. George Roy and Gerry Cotnoir were special guests of the Fathers' Club for the occasion. The Allan Cup was on display, symbolic of the Canadian Senior Hockey Championship, which went to the Sherbrooke Beavers, coached by Georges Roy.

Cecil 'Moon' Mullin, president of the Fathers' Club, in presenting the oBurgault Trophy, cited the conditions that must be fulfilled by the student in winning the award.

"This trophy is presented," said President Mullin, "and the conditions are that the student possess athletic skill, display sportsmanship, not only in competition but also off the field or court, and offer good showing in every detail."

Richard Butterfield received the award for his all-around athletic performances, sportsmanship at all times, and hearty school spirit in this field.

Phil Goyette, in addressing the gathering of over 300 sport participants and fathers, stressed two points to the young athletes. His first was the reminder that every young star, or competitor, should remember his coaches, his trainers and appreciate what they do in offering them their athletic start. He cited his own case as an example, and stated he would not have been where he is now, in the NHL, if it were not for his coaches and organizers in early sports.

"Here, boys," he said, "you have the Fathers' Club, priests and other coaches. Appreciate them."

STRESSES EDUCATION

The other point in his speech was a definite stress on the value of an education to a hockey player or any other athlete.

"It is known," continued Phil, using his own background "that the lifespan of an NHL player is seven to ten years in the big league." Therefore, after this span, every man is out for himself, which introduces the value of an education. He urged the boys to follow most of the National Hockey League players.

"You're in school now," said Phil, "prepare for the future, get your education."

After his address to 'future Rangers', Phil Goyette settled back to a barrage of questions from hockey fans, young and old, and not all fans of the Blueshirts.

In his opening speech, President Mullin reviewed the highlights of the school year sportswise, beginning with the soccer season to a wrap-up in badminton. St. Pat's is entered in the Y's Men's Track Meet tomorrow.

His words of thanks went out to his executive and members of the Club, and to all coaches and interested persons for their help during his term as president.

TROPHIES PRESENTED

Gordon Breen, master of ceremonies for the occasion, called upon the trophy donors to present the various awards. Two additional trophies were added to the list, including the Gerry Cotnoir Trophy for MVP in Bantam Hockey and the Richard H. Wilson Trophy for Most Improved Senior Basketball Player.

In the hockey division, Mark Greenland was well-rewarded for efforts on the Midget team, holding up the defensive unit. The Lucien Dugre Trophy was presented to him by Phil Goyette.

Other hockey awards went to Felix Boisvert, taking the L. G. Balfour Trophy for MVP in Pee Wees, while Brian Monty picked up the Cotnoir Trophy for Bantams.

In Basketball, Louis Simard was named Most Improved Player for 1965 and received the Richard H. Wilson Award. Don Charlebois picked up the MVP in senior basketball, and the Gaston Gaucher Trophy, while the Ronnie Richard Memorial went to Gary Ferguson as Junior MVP.

Jean Authier presented his trophy to Billy Lamarche for outstanding ability in senior soccer, with the junior Jean-Paul Perrault Trophy, going to Alfred Bell.

John Vear, last year's Outstanding Athlete, was awarded the G. Plamondon Prize for Badminton. The Kiltie Curling Trophy went out to Robert Corcoran, who skipped the quartet which won the Lennoxville Schoolboy Curling Bonspiel.

Other special presentations went to the Junior Soccer squad, having won the St. Francis Valley Championship, and the E. E. Denison Tray, symbolic of the Lennoxville Schoolboy Curling title. Gift certificates went to the priests and brother at the school in appreciation for their work done throughout the year. Letters will be given to players at a later date.

HEAD TABLE GUESTS

The head table included fathers, members of the Fathers' Club and guests. They were: Ralph Vear, John Vear, Rev. Paul Grauls, Jean Beaulieu and son David, Rev. Peterson, Ed Lynch and son Garry, Rev. Palumbo, principal, President Mullin and son Bill, Georges Roy, Gerry Cotnoir, Rev. Guy Morin, Rev. Paul Brault, Ted Roberts and son Joseph, Brother Jules LeRiche and Gordie Breen and son Bobby.

Bobby Hull wins Hart Memorial Trophy

MONTREAL (CP) — Bobby Hull, Chicago Black Hawks' left-winger, was declared winner today of the Hart Memorial Trophy, his second individual trophy award of the 1964-65 National Hockey League season.

He earlier received the Lady Byng Trophy as the NHL player best combining gentlemanly conduct and good play.

The Hart trophy, the final individual trophy to be decided, is awarded to the player "adjudged to be most valuable to his team." Voting is by sports writers and broadcasters.

Hull beat out Normie Ullman of Detroit Red Wings by seven points in the over-all voting for the first and second half, the closest race for any of the trophies for the recently - completed season.

It was the Chicago Jet's great first - half performance during which he scored 32 of his 39 regular-season goals that gave him enough votes to scrape by the Detroit centre.

LOSES BIG LEAD

Hull piled up a 66-point lead over Ullman in the voting at the midway point of the season, but got only 15 in the last half. Ullman led the second half poll with 74 out of a possible 90 votes, but he got only 22 votes to Hull's 88 in the first half.

Gordie Howe of Detroit, a six-time winner of the Hart, placed third with 35 points, 26 in the second half when his play sparked the Red Wings to the NHL championship.

Hull, who finished fourth in scoring during the regular season with 71 points, became the third Chicago player to win the Hart trophy since it was first presented in 1923-24.

Chicago goalie Al Rollins won it in 1953-54 and Max Bentley was the 1945-46 winner.

Tommy Anderson of the old New York Americans was the last left-winger to take the Hart award in the 1941-42 season.

Hull picks up $1,250 for winning the Hart trophy, $1,000 as over-all winner, and $250 as leader in the first half. Ullman receives $500 as runner-up, plus $250 as second-half leader.

IS ULLMAN'S BEST

Ullman, a 10 - year veteran with the Wings, had his best season in 1964-65, finishing second to Chicago's Stan Mikita in the individual scoring race. He led the league in goals with 42 and also made the first all-star team.

Here is the result of the Hart Trophy voting, with figures in brackets representing the points received in the first half, second half, and combined total:

Bobby Hull, Chicago (88-15—103); Norm Ullman, Detroit (22-74—96); Gordie Howe, Detroit (9-26—35); Roger Crozier, Detroit (8-16 — 24); Charlie Hodge, Montreal (16-0 — 16); Henri Richard, Montreal (11-4—15); Stan Mikita, Chicago (1-13—14); Jean Beliveau, Montreal (1-4—5); Alex Delvecchio, Detroit (0-4—4); Johnny Bower, Toronto (0-4—4); Jacques LaPerriere, Montreal (31 — 4); Bob Baun, Toronto (0-1—1); Claude Provost, Montreal (1-0—1); Ted Green, Boston (1-0—1); Bill Gadsby, Detroit (1-0—1).

Als beat Sorel in exhibition, open Sunday

Coach Raymond Daviault put his pitchers through a workout last evening at the Sherbrooke Stadium before Sherbrooke Alouette fans as the Als defeated the Sorel Athletics, their recent partners in a baseball venture, 6-2.

A total of five hurlers occupied the mound in this game, allowing each to settle down in position before the first official game Sunday.

The Sherbrooke Alouettes will open their Provincial League program Sunday evening in Sherbrooke, as they play a return game with Granby Cardinals at 8:30, the second of a doubleheader.

Andre Bessette, Claude Prudhomme, Bert Morin, Marcel Caron and Dick Todd got the nod last night from Coach Daviault for a little exercise, to match skills against Al Diez, Claude Gagnon, Denis Tressidder and John Kabat, of Sorel.

Robert Champoux led the hitters for the Als with a double and single, while mates Claude St. Vincent, Andy Pratte, and Jean-Guy Dion connected for a pair of singles apiece.

Jean St. Germain came out with a triple for the Montreal National Junior club.

Indians find pitching, Yanks edge Red Sox

Manager Birdie Tebbetts, whose strong suit with Cleveland Indians this season was supposed to be hitting, has suddenly found some pitching to go with his punch.

Tebbetts' staff has permitted just five runs in the last four games, the latest a 5-2 victory over Baltimore Thursday night that completed a three-game sweep of the Orioles.

Sonny Siebert, whose 4-2 record and 2.43 earned-run average is second-best on the Indian staff, stifled the Orioles on six hits going into the ninth. When Baltimore threatened, Gary Bell came on to strike out rookie Flash Curt Blefary with two on, ending it.

Fred Whitfield's two-run homer capped a four-run Cleveland second inning against Baltimore starter Dave McNally. After that, Siebert took over. Elsewhere in the American League, Mel Stottlemyre celebrated the birth of his second son by beating Boston Red Sox 6-3 for New York Yankees and Detroit Tigers shaded Washington Senators 9-8 in 10 innings.

The Indians' off-season trading activity was aimed at getting some hitting to supplement Leon Wagner. They acquired Rocky Colavito and Chuck Hinton and seemed set in the power department. Ralph Terry, however, was the only new pitcher on the club. He leads the staff with a 4-1 mark and a 2.57 e.r.a.

STARTS SURGE

Sophomore Luis Tiant started Cleveland's latest surge with a 7-3 victory over Washington Sunday. Jack Kralick and Don McMahon blanked Baltimore 1-0 on Tuesday and Sam McDowell shut out the Orioles 2-0 on Wednesday.

Stottlemyre got the news of his son's birth early Thursday and then went out and beat the Red Sox with ninth-inning help from Pedro Ramos.

Joe Pepitone and Tom Tresh tagged two-run homers with Pepitone's shot in the third inning climaxing a four-run burst against Red Sox starter Bill Monbouquette.

Ramos came on with two on and one out in the ninth and got out of the jam with a double play. It was his fourth save and only the sixth for the Yankee staff this year.

Dick McAuliffe's two-run homer in the 10th gave Detroit its victory and offset five Washington homers. Don Lock's pinch homer in the 10th had given the Senators the lead before a walk and McAuliffe's shot broke it up in the bottom half.

Frank Howard, Woodie Held, Don Zimmer and Ed Brainkman had homered earlier for the Senators.

Milwaukee fans turn out to see Warren Spahn but Blasingame steals show, Cards' Gibson posts his 8th

Some 19,000 Warren Spahn fans went to Milwaukee's County Stadium to see a great left-hander. And they did.

His name, however, was Wade Blasingame.

Blasingame was everything Spahn used to be as he kept New York Mets off balance with his breaking pitches Thursday night and allowed only one hit —Ron Swoboda's ground single with two out in the seventh inning — as Milwaukee Braves ruined Spahn's return home, 7-1.

For the first time since opening day, the upper stands at County Stadium were open to accommodate the large crowd that turned out to cheer Spahn, who was unceremoniously sold to the Mets last season after 20 years with the Braves.

But the 44-year-old Spahn showed his age while the 21-year-old Blasingame showed his stuff.

Spahn was drubbed in a seven-run fifth inning uprising that included a grand slam homer by Eddie Mathews, his teammate of 13 years.

GIBSON WINS AGAIN

Meanwhile, unbeaten Bob Gibson won his eighth game as St. Louis Cardinals whipped Philadelphia Phillies 12-2 for their seventh victory in eight games, Gordy Coleman lifted his average to a National League leading .416 with four hits in Cincinnati Reds' 11-3 thumping of Pittsburgh Pirates and Willie Mays hit homer No. 15 in San Francisco Giants' 2-0 victory over Chicago Cubs.

The Cardinals made it easy for Gibson, shelling five Phillie pitches for 13 hits, including homers by Curt Flood and Phil Gagliano. Flood drove in four runs with a two-run homer and a double as St. Louis Chased Chris Short and pushed across seven runs in the first two innings.

Coleman took over the batting lead from Mays by stroking four singles in five trips. Vada Pinson slugged a homer and two singles, drive in three runs, scored three and stole a base as the Reds punched out 14 hits against Bob Friend and four successors.

Mays ended a scoreless tie in the seventh inning by leading off with a homer against Cubs' starter Larry Jackson. Bob Shaw got the victory with relief help from Masanori Murakami.

McLallister and Rudolph tie in Memphis Open

MEMPHIS, Tenn. (AP)—Mason Rudolph and Bob McCallister, the first-round leaders in the $60,000 Memphis Open, are seasoned golfers but a lad who has been a pro less than a month had them shaking in their shoes today.

The rookie's name is Homero Blancas and he is the odds-on choice to be golf's Rookie of the Year after just four tournaments.

Blancas, 27, a University of Houston graduate, trailed Rudolph and McCallister by one stroke going into today's second round. Both shot 65s in the first round Thursday, while Blancas and two others finished with 66s.

In his debut as a pro, Blancas picked up $2,425 for a seventh-place finish in the Houston Classic. He then tied for 16th in the Texas Open and won $875. Last week at New Orleans, he was among the leaders all the way and finished in a tie for seventh for $3,200 in prize money.

No man in the history of the professional game has started so fast.

Rudolph birdied three of the last four holes Thursday to finish with a 65.

IT'S JUST LIKE HOME

The Colonial Country Club course, site of the Memphis Open, is like home to Rudolph, who played golf at Memphis State University for 2½ years. Rudolph said the 65 was one of the best rounds of golf he has shot in a long time.

The one-under-par 33 Rudolph shot on the front nine wasn't anything to cry about, but he missed at least three short putts that would have put him far ahead of the field.

McCallister, 31, of Corona, Calif., is little known on the golfing circuit although usually he manages to finish in the money. He had seven birdies for his 18 holes.

Others at 66 were Julius Boros and George Archer.

Jack Nicklaus blew a chance to tie for the lead when he three-putted the 18th green and finished with a 67. Others who fired 67s were Dave Marr, Kel Nagle and Jack McGowan.

Al Johnston of Montreal was well back at 71.

Billy Harris endorses Bathgate's statement that Leafs work too hard in practices, happy over new deal

TORONTO (CP)—The remark Andy Bathgate says he never made won an endorsement from Billy Harris as both players began adjusting today to their new role as members of Detroit Red Wings.

Traded by Toronto Maple Leafs along with rookie left-winger Gary Jarrett for defencemen Marcel Pronovost and Aut Erickson and forwards Larry Jeffrey, Lowell MacDonald and Ed Joyal, both Bathgate and Harris expressed satisfaction with the deal, biggest since the end of the National Hockey League season.

"I'm glad the Leafs thought enough of me to give me a chance to stay in the top group," Bathgate said Thursday night. The veteran right-winger, a top scorer for 10 years with New York Rangers, slumped badly with the Leafs last season.

"At this particular stage I'd be telling a lie if I said I was unhappy to leave Toronto," said Harris, who was sent down to Rochester Americans of the American League late last season after 10 years in a Leaf uniform.

BLAMES HARD PRACTICES

The 29-year-old centre, relegated to fourth-string status by Toronto coach Punch Imlach for years before his demotion, supported a statement attributed to Bathgate that the Leafs work so hard in their practices that they have nothing left for the games.

"If I had been playing regularly I would have had a talk with Imlach and told him it would have been impossible for me to play well after a heavy practice," said Harris. "I can't see going all out for 1½ hours in practice the day before a game. I think it should be left up to the indivudual players."

Meanwhile, Bathgate denied the story, published shortly after the Leafs were eliminated by Montreal Canadiens in the Stanley Cup semi - finals. He was quoted the as blaming Imlach's strenuous workouts for their defeat. The Canadiens went on to defeat Chicago Black Hawks for the cup.

Bathgate said he tried frequently to reach Imlach by telephone since the story appeared but was unable to talk to him.

Lewiston adds extra police for fight

LEWISTON, Me. (AP)—Police Chief Joseph Farrand says he will increase his force considerably for the May 25 heavyweight championship fight between Cassius Clay and Sonny Liston.

Farrand said Thursday an additional 300 county policemen and state troopers will be added to the normal Lewiston force of 70 men the day and night of the fight.

He said most of the extra men will be deployed inside or near the site of the bout, the Central Maine Youth Centre, and he will station 47 men around the ring. No one will be allowed near the ring without a special permit.

One reason for the huge police force was reported to be the fear of difficulty arising from champion Clay's membership in the Black Muslim sect.

Liston to use straight line for fight

Challenger Sonny Liston is taking a quick course in geometry for his May 25 heavyweight title fight: The shortest route to champion Cassius Clay is a straight line.

Clay, who prefers his Black Muslim name Muhammad Ali, is studying how not to make friends with Joe Louis.

And Ernie Terrell, recognized by the World Boxing Association as heavyweight king, has mastered the act of muscling into the act by bringing the subject of the much-maligned fight to the attention of another courtroom.

"It's all part of the late news regarding the transplanted rematch, banned in Boston, already postponed from last Nov. 16 by Clay's hernia operation.

Trainer Willie Reddish has a pet phrase he yells at Liston these days: "Shorten it, shorten it." Willie says he means he wants the ex-titleholder to make more diagonal moves intended to cut off the quick - moving Clay.

"The way I see it, Clay is going to try to make Sonny come to him," says Reddish. "He knows that's how Sonny has to fight. So Cassius probably will be circling at the start, waiting to throw counter punches.

"All I'm trying to get Sonny to do is to use side-steps to get to Cassius quicker. If he follows Clay around in a circle, he could get into trouble."

BAITS THE BOMBER

While Liston took it easy Thursday at his nearby Poland Spring camp, for fear of getting "too fine," Clay played host to ex - heavyweight kings Louis, Joe Walcott and Jim Braddock at his training quarters in Chicopee, Mass.

"You're the greatest, Joe Louis. The greatest of them all," Clay shouted during his workout. "But give me five years, Joe, and I'll top your record."

Louis only smiled.

Undaunted, Clay moved in again and tried to get Louis to say he—Cassius—was the fastest heavyweight in history.

Louis offered only: "You're fast."

Walcott and Braddock are rumored as possibilities for the job of non-voting referee for the fight with Maine rules calling for three judges instead of two. None would offer a prediction of the fight's outcome.

All indicated they were impressed with Clay's workout, especially the final sparring round with James Ellis who was shaken up by a right to the head.

MOVING SUNDAY

Clay plans to leave for Lewiston by his now famous bus Sunday, and in anticipation of the trip he's having the vehicle painted with red and white metallic paint.

Clay claims the world crown and is rated champion by Ring Magazine.

Terrell is backed by the WBA which has members in 47 states and 20 countries.

Terrell asked for a Chicago circuit court order Thursday to stop Clay from claiming the world crown, claiming he alone holds the title and that Clay has diluted it by using it in advertisements for the forthcoming fight.

The suit asked $1,500,000 damages from Clay and five defendants promoting the fight. Judge Vrnelius Harrington ordered a hearing Friday on the Terrell motion for the temporary injunction.

Terrell has virtually been promised a shot at Liston should the latter win Tuesday night, which would give him the opportunity to test in the ring what he now claims in court.

YESTERDAY'S STARS

Pitching—Wade Blasingame, Braves, hurled a one-hitter, allowing only a two-out single by Ron Swoboda in the seventh inning as Milwaukee crushed New York Mets 7-1.

Batting — Eddie Mathews, Braves, hit the seventh grand slam homer of his career, helping Milwaukee beat New York 7-1.

SAVE your car from RUST!

Salt, calcium and moisture will not penetrate a film of TECTYL, a vapor barrier that will not crack. Stop . . . see for yourself!

We wash motors — A clean motor runs smoother!

C. C. WARNER
294 Queen St.,
Lennoxville, Que.

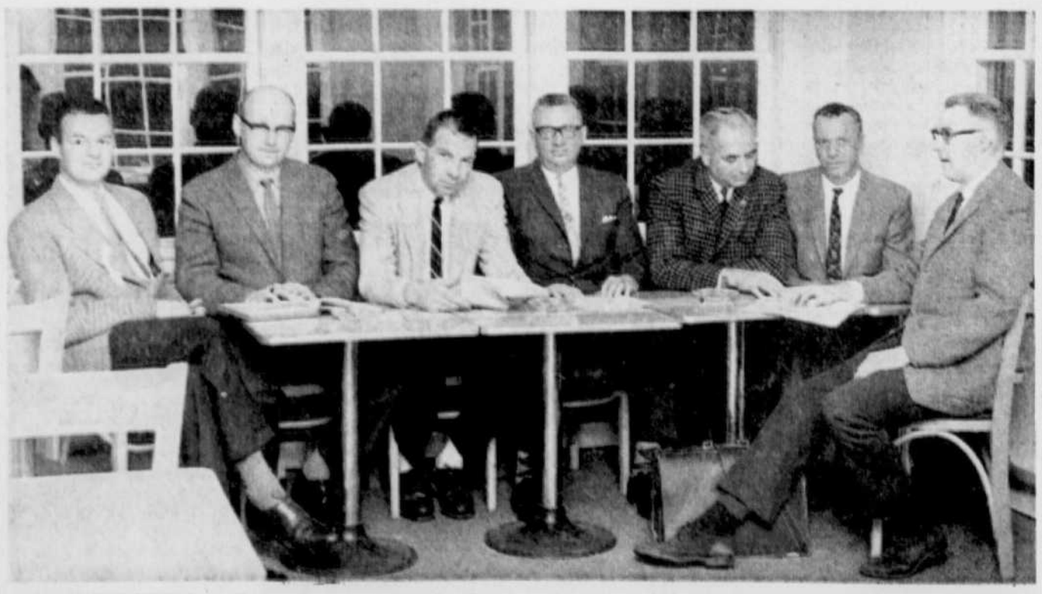

EXECUTIVE MEETS — Shown above is the newly elected executive of the Dufferin Heights Golf Club in process of holding their first meeting of the season. Left to right, Alan Greer, and Robert Alger, both on the House Committee, Bob Garydon, Match, President Bob Bedard, Tom Brown, Match, George Joyal, Greens and Gerry Farrow, secretary-treasurer. Missing is Stuart Edgar, vice-president. (Record photo by Gordon Alexander)

Fights

New York—Dick Tiger, 163, Nigeria, outpointed Rubin (Hurricane) Carter, 159, Paterson, N.J., 10.

Toledo, Ohio — Wilbert (Skeeter) McClure, 160, Toledo, outpointed Clarence (Jet) Alford, 160, Cleveland, 10.

Building Repairs & Painting
FREE ESTIMATES
BISHOP BROS LTD.
General Contractors
148 Magog St.
Tel. 562-9315

Meadow Gold Pace headlines weekend racing card

Nine starters in main feature, 79 horses to compete in 10-race card, $2,440 at stake in purses

The "MEADOW GOLD INVITATIONAL PACE" will feature the opening card of the Sherbrooke Racing Club Sunday afternoon and will bring together some of the top pacers in the District, announced Ralph Swalsky, racing secretary, yesterday afternoon.

Nine will start in Sunday's feature for a purse of $500 and is the Ninth event on the ten-race card. Post Time is 2:00 p.m. and the first class should get away on time.

The second feature on the card is in the Eighth when a field of eight will battle it out for a purse of $350. This is for non-winners of $1,200 during the 1964 season. Eight will go to the gate with several of last year's performers back in action.

Jean Clap H, Major's Victory, Cardinal Prince G, Lou Direct C, Express Beauty, Major's Kitty, Royal Pat, and Flying Easy. These horses will be fighting it out for the major share of the purse.

All the other classes are filled with eight starters with the exception of the Fifth race where only six horses are eligible. It is a special class for two, three and four-year-olds, non-winner of $1,500 during a life time.

Several new owners will be making their initial start and some very close battles are expected before the winners emerge. Roger Roberge is again the presiding judge for this year with the rest of the officials the same.

Heading the list of candidates in the Meadow Gold Invitational Pace is Abbe Dean, a chestnut son of Mr. Dean, who earned close to $2,900 in 1964 for owner Thomas Lefebvre of Coaticook, Que., Abbe Dean will be driven by trainer Jacques Lefebvre.

Others who will battle Abbe Dean are, Amedee Beaudoin's Rhythm Mac, Charlie Coombs' Bluett Scott, and Rosario Guertin's Mighty Counsel C, who now paces free-legged. Also entered are, P. H. Gravel's Lone Elm Reddy, Sir Express Allie from the Guy Robichaud stable and Irenee Duquette's McElwyn Song.

Robert Jutras-trained Miss Jessie Direct is also slated as a starter in this the first major test for pacers. Likely entries are Florent Brochu Stables' Rila's Song, Mrs. Albert Toutant's Sister Adios, and the Joy S. Stables' recent acquisition Sandy Gallon. Sandy Gallon campaigned with moderate success at the Montreal area raceways for a number of seasons.

"The Meadow Gold" will be contested for a purse of $500 A cooler will be presented to the winner of the event on the behalf of Drummond Farms where Meadow Gold Stands in service.

The first feature event, of the Sherbrooke Harness Racing season, honors Meadow Gold, who after a sojourn in Ohio, now stands in the Province of Quebec.

WHO IS MEADOW GOLD? Meadow Gold is a handsome chestnut son of the incomparable pacing Sire, Adios, who is presently the sire of 66 performers in 2 minutes or better. (A 2 minute mile in harness racing is regarded as the equivalent of a human 4 minute mile). Adios, a World's Champion in his own day at the races, and author of many classic miles in the 1940's against the late great King's Counsel, is the undisputed monarch of pacing progenitors.

Numbered among Adios' sons and daughters are the World's Champions Adios Butler, Adios Harry, Bullet Hanover, and the great pair of mares, Dottie's Pick and Countess Adios. The present day sensation is Bret Hanover, winner of the 1965 $115,000 Cane Futurity.

Meadow Gold's dam is the incomparable Maggie Counsel. Maggie Counsel is the only mare in the history of the sport to be credited with six 2:00 three-year-old pacers.

No slouch as a race horse, Meadow Gold paced to a 2:06 record as a 2-year-old and to a mark of a rapid 1:59.4 as a 3-year-old. He has lifetime earnings of $45,330 to his credit.

Boasting one of the finest pedigrees in the register, Meadow Gold is in service at Gerard Veilleux's Drummond Farms which is located at St. Hugues, Quebec.

◆ RACES ◆

SUNDAY, MAY 23RD, 1965 2.00 P.M.

1ST RACE — TROT
Purse $200.00

1—FLORENCE DILLON, P. E. Cournoyer
2—JEAN UPTON, P. Cayer
3—FORNEY HANOVER, R. Jutras
4—TONG SONG
5—SHADYDALE MYSTERY, B. Chabot
6—CASTLE SONG, Gilles Jutras
7—TYSON'S EXPRESS, J. Lefebvre
8—MR. LULU, P. Denis

2ND RACE — PACE
Purse: $175.00

1—UP STAGE, F. Desrochers
2—LOTTY, Guy Jutras
3—PRIMA G., B. Chabot
4—MISS KEY WYN, O. Patry
5—MISS PRINCESS DELL, R. Jutras
6—PRINCESS ROSECROFT, C. Grenier
7—MIGHTY NIBBLE, J. Lefebvre
8—FRISKY GEM, M. Cloutier

3RD RACE — PACE
Purse: $175.00

1—ADIOS SPENDER, S. Jacob
2—BELL GOWAY
3—FLYAL, F. St. Denis
4—O'DAMS, R. Jutras
5—FRANCOIS SOREL, H. Lepage
6—SIR ROYAL ROCKY, G. Dionne
7—ELLEN HERBERT, P. Brunelle
8—THE GREAT REMUS, JR., O. Patry
Eligible: BLACKY IBAF J. Lefebvre

4TH RACE — PACE
Purse: $225.00

1—CLINTON TASS, H. Lepage
2—DEBBIE LEE, O. Patry
3—ROYAL C. WAY, F. St. Denis
4—PATAPSCO BOY, J. Lefebvre
5—DOC RED, Julien Peron
6—TINA CLAP, Y. Lepage
7—SECOND DISCOVERY, R. Jutras
8—JOSEPH WORTHY, Gilles Jutras

5TH RACE — PACE
Purse: $200.00

1—TINICK ADIOS
2—GOODWILL EXPRESS, W. St. Cyr
3—CLEVER ADIOS, F. Desrochers
4—KATY IBAF, G. Robichaud
5—LINE DRUMMOND, G. Dumont
6—SARA MITE, F. St. Denis

6TH RACE — TROT
Purse: $250.00
Claiming Race

1—BILL SON, P. Cayer
2—JOHN UPTON, R. Lafond
3—SENATOR DAVE, O. Morin
4—ARDENT JET ($600), R. Jutras
5—WONDER WAY
6—LEO'S SONG, P. E. Cournoyer
7—CENTAUR ($1,200), R. Guertin
8—LYNN IBAF ($1,500), A. Beaudoin

7TH RACE — PACE
Purse: $175.00

1—PEGGY ANGUS
2—VOLEEN TASS, O. Patry
3—NORMA'S DREAM, G. Desrochers
4—DAN MIGHTY, I. Duquette
5—KITA CLAP, A. Perron
6—LUCY SPENCER, R. Dupont
7—CHANGU, H. Lepage
8—TARR'S EXPRESS, W. Lancaster

8TH RACE — PACE
Purse: $350.00

1—JEAN CLAP H., G. Robichaud
2—MAJOR'S VICTORY, B. Chabot
3—CARDINAL PRINCE G., W. St. Cyr
4—LOU DIRECT C. R. Lafond
5—EXPRESS BEAUTY, F. Desrocher
6—MAJOR'S KITTY, O. Patry
7—ROYAL PAT, Gilles Jutras
8—FLYING EASY, H. Lepage
Eligible: NAVAGO BOY, F. St. Denis

9TH RACE
"THE MEADOW GOLD INVITATION PACE"
Purse: $500.00

1—SANDY GALLON
2—MISS JESSIE DIRECT, R. Jutras
3—ABBE DEAN, J. Lefebvre
4—RHYTHM MAC, A. Beaudoin
5—RILA'S SONG, F. St. Denis
6—MCELWYN SONG, I. Duquette
7—MIGHTY COUNSEL C. R. Guert
8—SIR EXPRESS ALLIE, G. Robichaud
9—BLUETT SCOTT, F. Desrocher

10TH RACE — PACE
Purse: $200.00

1—SIR ROYAL TRUAX, R. Jodoin
2—AUDREY BOY, G. Robichaud
3—MICHE VOLO, P. E. Cournoyer
4—BROWNIE BARS, R. Jutras
5—BIRDIE O'BRIEN, R. Dupont
6—SUCCESS HARRY, J. Lefebvre
7—HAPPY GAL, Gilles Jutras
8—A.S.A., G. Surprenant
Eligible: SIR VELVET W. St. Cyr

ddf2—CP$I V

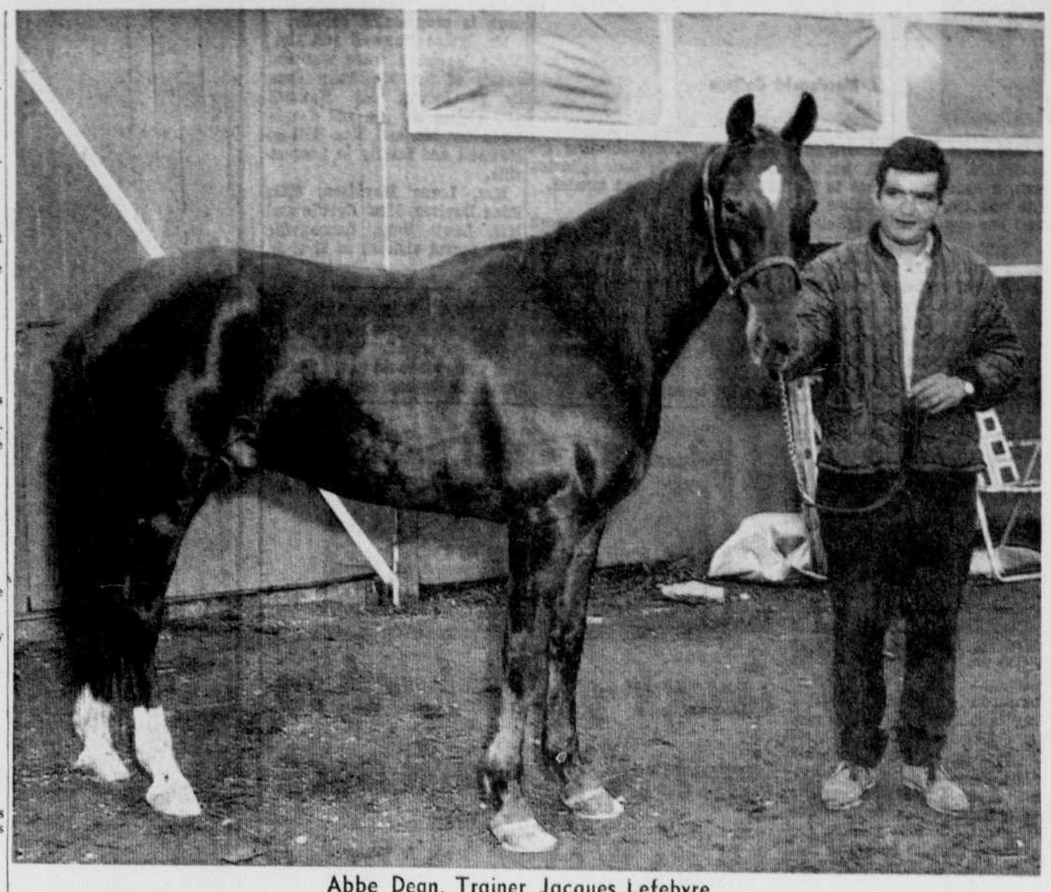

Abbe Dean, Trainer Jacques Lefebvre

Parnelli Jones has smash

INDIANAPOLIS (AP)—Drivers and owners of cars not yet qualified for the 500-mile race at the Indianapolis Motor Speedway May 31 roll the racers out today for the final practice session before the last weekend of qualifications.

There was no more practice scheduled for Parnelli Jones, winner of the 1963 race, who injured himself slightly and smashed his Hurst Lotus-Ford Thursday.

X-rays showed Jones had no fractures, but a doctor planned to look him over again today. His crew said they would have the car ready to run by race day.

Drivers using Goodyear tires expected to run on tires from a new batch today. They included the pole-position winner, A. J. Foyt of Houston, Tex., and rookie Billy Foster of Victoria, B.C.

Foyt, Foster and Don Branson had trouble with tread flaking off Monday. Goodyear said the problem was one of production technique and sent replacements.

★ LEADERS ★

American League

	AB	R	H	Pct.
Horton, Detroit	82	17	31	.378
Davilillo, Cleve.	102	11	36	.353
Cater, Chicago	120	21	39	.325
Wagner, Cleve.	113	25	36	.319
McAuliffe, Det.	123	28	39	.317

Runs — Green, Boston, and McAuliffe, 28.
Runs Batted In—Kaline, Detroit, and Howard, Washington, 25.
Hits — Cater, Cardenal, Los Angeles, Aparicio, Baltimore, and McAuliffe, 39.
Doubles — Oliva, Minnesota, 11.
Triples — Blasingame, Washington, 6.
Home Runs—Horton, 9.
Stolen Bases — Campaneris, Kansas City, 9.
Pitching — Terry, Cleveland, Aguirre, Detroit, and Newman, Los Angeles, 4-1, .800.
Strikeouts—McDowell, Cleveland, 60.

National League

	AB	R	H	Pct.
Coleman, Cinci.	77	11	32	.416
Mays, San Fran.	129	34	51	.395
Torre, Mil.	98	16	36	.367
Kranepool, N.Y.	118	16	42	.356
Allen, Phila.	130	26	45	.346

Runs—Mays, 34.
Runs Batted In—Banks, Chicago, 36.
Hits—Mays, 51.
Doubles — Williams, Chicago, 13.
Triples — Callison, Philadelphia, 4.
Home Runs—Mays, 15.

Border Softball League gets underway

SWINGING ALL OUT — Yvon Ellyson, president of the Provincial Baseball League, is seen taking a lusty swing at the ball in the opening of the Border Softball League. The catcher is Claude Beaudoin, representative of Molson's Brewery, one of the sponsors. Standing, left to right, are S. Flanders, A. L. Simoneau, A. Parent, coaches, and Denis Parent, league president.

(Record photo by Andre Pepin)

BOUNDARY — The Border Softball League season got off to a flying start Monday evening, after the official opening at Rock Island between the Beebe Flyers and Rock Island Maple Leafs, despite the rain.

Yvon Ellison, president of the Provincial Baseball League, was at the bat for the first ball thrown with Claude Beaudoin, representative of Molson's Brewery, attending to the catcher's chores.

The Flyers went ahead in the first inning 2 to 0. In the second inning the Flyers made another seven while the Maple Leafs scored one. In the fifth inning the Leafs scored 6 and the game finished 10-7 in favor of the Flyers.

M. Bronson and M. Laberee clouted homers while Denis Parent clouted three doubles. At third base for the Flyers G. Sisco made three fine defensive plays to keep his team in the lead. D. Parent was winning pitcher and J. P. Seguin, the loser.

On Wednesday evening two more games were played with Beebe Flyers posted a close 5-4 win over the Stanstead Mets. In the other tilt Stanstead Stars walked off with a 12-6 decision over the Maple Leafs.

On Monday, Empire Day, two games are on tap, both at 6.30 p.m. At the Beebe Memorial Park the Stars will take on the Beebe Flyers while at the Stanstead Park the Maple Leafs and Stanstead Mets will clash.

Dick Tiger drubs Rubin Carter

NEW YORK (AP)—"Tell Joe Giardello I'm going to call him about the title fight," said Dick Tiger after he floored Rubin Carter and soundly drubbed him in a 10-rounder Thursday night.

The 35-year-old Nigerian, who lost his middleweight crown to Giardello 17 months ago, plans to telephone Giardello this afternoon.

"John Condon of Madison Square Garden called Giardello Wednesday about his plans and Condon said Giardello told him if I beat Carter the title fight is mine," said Tiger. "I hope he means it. He promised me that before but so far he has been ducking me.

"If he says yes, fine. But if he doesn't come through I'm going after a title fight with light heavyweight champion Jose Torres.

Tiger made a strong bid for the title shot with his lop-sided win over the 28-year-old Jersey jolter who lost narrowly to Giardello in a title fight last December.

LAST NIGHT'S FIGHTS

Los Angeles — Jose Potrillo Lopez, Los Angeles, outpointed Daniel Zorrito Valdez, Mexico City, 10, bantamweights.

Our best wishes to the management of the Sherbrooke Racing Club Restaurant for a very successful season.

Boulangerie Georges Inc.

Suppliers to the Restaurant

222 St. Michel St. — SHERBROOKE — —Tel. 562-3044

ENJOY A FULL SEASON OF RACING PLEASURE!

Compliments of

Yvan Lemire Electric Ltd.

1549 Leonard St.—Tel. 562-2702—Sherbrooke

We are hoping for the best racing season yet!

C. A. CONNORS

REAL ESTATE

Treasurer — Sherbrooke Racing Association

138 Wellington N.—Sherbrooke—Tel. 562-4000

ON YOUR WAY TO THE RACES!

STOP IN AT THE

HOTEL BELLEVUE

11 King St. East — Sherbrooke

Tel. 569-1707

Call 569-3636 "Direct"

at no Extra Cost for the Sherbrooke Daily Record Classified Advertising Dept.

Record Classified Ads are convenient, inexpensive and Very effective

While at the races visit our Restaurant for such delicious treats as

- HOT DOGS
- HAMBURGERS
- SANDWICHES — Etc.

SHERBROOKE RACING CLUB RESTAURANT

BOATS & MOTORS
SALES · SERVICE · PARTS

MAGOG

Come in and examine our large line of

EVINRUDE MOTORS

. . . especially this EVINRUDE STARFLITE 90-S

This is just one of the Fine Line of Motors.

Evinrude Motors can be depended upon to come up with performance plus! Choose from the best, select your new Evinrude today and enjoy the finest built motor for your needs.

EVINRUDE STARFLITE 90-S

USED BOATS AND MOTORS

We've got a good assortment of used boats and motors on hand, for those who want lower priced equipment. Ask us for details.

TRAILERS

by Lake-Field; rugged in every respect, smart in appearance and possessing the better safety devices. Our choice is good.

REPAIRS and MAINTENANCE

We are equipped to handle most repair and maintenance jobs. Let us handle your boating service for your complete satisfaction.

BOATING SUPPLIES

We have everything boaters could hope for:

- outfitting gear
- deck supplies
- safety needs

MAGOG MARINE SALES & SERVICE INC.

675 Thomas Ave. — MAGOG — Tel. 843-3788

Compliments of

M. LOEB SHERBROOKE LTD.

IGA

Suppliers of groceries to the Racing Club Restaurant.

100 Burlington St.—Sherbrooke—Tel. 569-3681

RACING SEASON OPENING!

SHERBROOKE EXHIBITION GROUNDS

RACE TRACK

SUNDAY, MAY 23RD

2.00 P. M.

COME TO THE RACES — HAVE THE TIME OF YOUR LIFE . . .

HEATED GRANDSTAND — ALL NEW EQUIPMENT!

Country notebook

By WALKER RILEY

Macdonald College

This past week I had another memorable experience. I crossed the Ottawa River by the Oka ferry for the first time. Actually it was a very enjoyable way to travel; the day was warm and the water pleasantly choppy. The little launch towed the raft with our car balanced in the middle along at a surprising clip. But I couldn't help wondering where we might end up if that two hundred feet of string-sized tow rope ever parted.

Which has nothing to do with agriculture, except that it completed a good day visiting farms in the Lachute area. I found seeding being pushed right along, but there were still no cows out to pasture, although last week's thunder storms had helped to bring the grass along.

Roger Bradford at Cushing has had another satisfactory season with his sheep. All the lambs, except four, were sold early in the year on a keen market. But at these light weights he probably cannot claim the new provincial subsidy of $3.00 for choice market lambs. And this must be something of a record — one of his Suffolk ewes produced three sets of twins in fourteen months. Any challengers?

Stuart Armstrong, just west of Lachute, is planting nineteen acres of table turnips this spring. He must be satisfied with his last year's trial. It seems that most of the waxed turnips in the stores come in from Ontario. But if I read the statistics right, there should be a surplus of table turnips in Quebec. They show 45 million pounds grown on 2000 acres. And 6 million people eating, the national average of 5.3 pounds accounts for only two-thirds of that. Presumably, there are cows that eat well, too.

Another call was to see the $600 cow Jean St. Pierre brought home from last week's Holstein disposal. Jean is on the Larose farm at Grenville which I am told won the agricultural merit award a few years back. He bought the place only two years ago, but he is coming ahead fast. And he doesn't mind breaking with tradition either; his grain corn was planted in the first week of May before he touched the oats. He says he saw corn frozen to the ground last year, and it recovered. His son, Andre, is the first president of the Federation of Young Farmers' Clubs in the Lachute zone.

* * *

The placement of fertilizer is as important as the kind and amount you use. And a key fact is that roots grow outward and downward to find it. So, for corn, a band two inches to the side and two inches below the seed has proven most efficient.

But there can be two drawbacks with banding. First, large amounts of fertilizer even that close to the seed may hurt germination. And second, fertilizer hoppers on corn planters do not hold very much. So a growing practice is to broad cast most of the fertilizer and plough down, ahead of time, saving 100 lbs or 200 lbs per acre of mixed fertilizer to go on when planting.

For cereals, it is a different matter. Most response comes from placing the fertilizer right with the grain. These seeds are not so sensitive to burn from the smaller amounts generally used.

Corn is a very heavy user of nitrogen. A 20-ton silage crop will have used 150 lbs of the element. That's the amount found in 1500 lbs of 10-10-10 fertilizer. Unlike clover, corn can't take it out of the air, so it must get it from decaying plant material or from fertilizer. A good clover or alfalfa sod turned down should supply 100 lbs. Or 10 tons manure per acre will provide 50 lbs to that crop. Almost all the rest must come out of the bag.

* * *

Atrazine is still at the top of the list of chemicals for weed control in corn. Standard rates are 1½ to 2 lbs active ingredient in 20 to 30 gallons water per acre. Atrazine comes in several strengths — 50W, 65W, 80W. The figure 65W, for example, means that there is 65 lbs of active ingredient in 100 lbs of wettable material. Otherwise, there is no reason to choose between them.

If Atrazine is put on carefully not exceeding these rates, there is little need to worry about residue damage to next year's crops. I have seen several cases of damage to oats and new seedings, but all could be traced to carelessness, overlapping runs, not shutting off while turning, or poor agitation in the tank, or worn nozzles.

* * *

Depending on custom work has its disadvantages. I thought everything was set to have my Birdsfoot Trefoil sprayed with Dalapon to suppress the grass. But there was a letter in last night's mail: my neighbour is too busy with his own seeding and getting the manure out. Besides, he is on jury duty.

KINNEAR'S MILLS

Mr. and Mrs. Fred Crawford Lennoxville, were guests o friends here.

Mr. Russell Rothney has a cottage under construction and work is progressing rapidly.

Mr. Irvine Maxwell and Mrs. Annie Davidson were weekend guests of the McElravy family at Bulwer Mr Maxwell also visited his son and daughter-in-law, Mr. and Mrs. Wilbert Maxwell and family in Lennoxville.

Mrs. Lorne Davidson, Miss Edna Davison, Mrs. Beattie and Mrs. Lewis Ross, Lennoxville were recent visitors of Mrs. A. Frizzell.

BAG HOLDS MORE

The Canadian tea bag is designed to provide two cups of tea, while that sold in the United States is for one cup.

WANTED FARMER

For well mechanized family farm. Single or married who is conversant with milk production.
Age 40 to 60.
At Knowlton.
Write full information to Record Box 17.

WATER TO SPARE . . . You can waste it when you own an ARTESIAN WELL drilled by

Duquette Specialties

ARTESIAN WELL DRILLERS
Pumping System Sales & Service
68 Gillespie St. — Sherbrooke
Tels.: 562-4600; 562-7174

YOUR GARDEN HEADQUARTERS

Quack grass hard to control, spreads easy

By JOHN BRADSHAW

Quack grass, also known as couch or twitch, is often confused with other coarse, weedy species, especially crab grass.

It can be identified by its long underground root which is either ivory or brownish in color with darker brown joints.

The leaves are at least a quarter of an inch wide, sharply pointed and very thin on the edges. These can be so sharp that they'll cut like a knife if you're not careful.

CONTROL

These are the leaves you used to put between your thumbs and blow on when you were children to make a rather rude noise.

There is a fortune awaiting the chemist who can come up with a selective weed-killer for the quack grass which infests so many lawns.

In many cases it was in the sod when the lawn was put down. In others, birds brought it to the lawn by seed.

Quack grass is one of the toughest and most aggressive of all grasses.

Unfortunately it can survive any spray which can be tolerated by Merion or Kentucky Blue grass and the other desirable lawn grasses.

Even if you chop off the tops of quack grass it can quickly regenerate itself.

Some form of control is available from close mowing and the use of one of the new grass and weed control plant foods.

In using the mowing method you cut the grass three quarters of an inch high twice a week until the roots are weakened and die.

This method works better on Merions or bent grass lawns which stand the rather close mowing more easily than some of the other lawn grasses.

One of the grass and weed control plant foods won't kill the established quack grass plants but it will prevent any new seeds from germinating and eventually the quack grass will give up.

There are quite a number of lawns where the quack grass infestation is so thorough it is in complete control.

For these lawns the only remedy is to kill out the entire turf with a chemical called dalapon. You'll have to wait six weeks after using it before you can reseed.

IT SPREADS

With care, small patches of quack grass in the lawn can be controlled by brushing the individual blades with a solution of dalapon.

However, you must be careful to avoid dropping any of the solution on the desirable grasses. The chemical will be absorbed by the leaves., moved to the roots and kill the entire plant.

A mistake commonly made is to dig up an old lawn in an attempt to get rid of quack grass.

This merely spreads the broken bits of underground roots thoroughly through the soil and spreads trouble to all parts of the lawn.

If a new lawn is to be made on soil known to be infested with quack grass it should be kept cultivated for several weeks, removing all roots as they are brought to the surface.

Then the area should be allowed to lie idle for several more weeks to allow any missed pieces to germinate.

These should also be sprayed with dalapon, the area allowed to remain six weeks and then seeded.

(TNS)

FENCING

of all kinds — We will handle installations when requested.

Tel. 567-7711 for free estimate.

Canadian Snow Fence Ltd.
Ascot Road — Sherbrooke, Que.

SHERBROOKE DAILY RECORD

House plan of the week

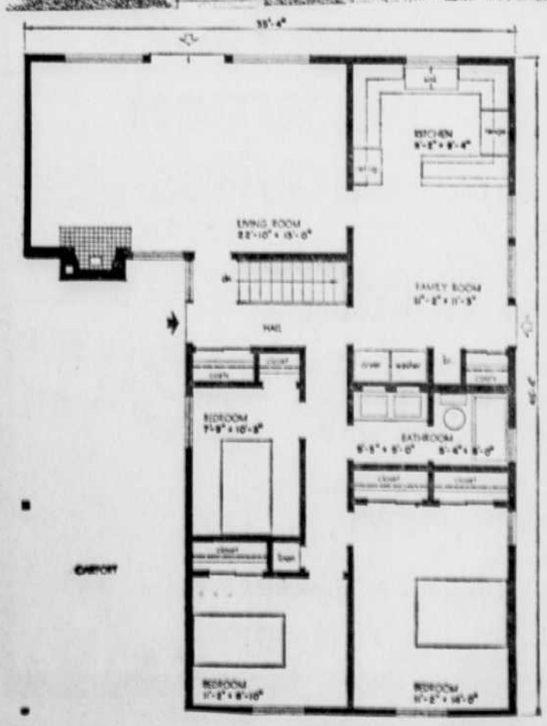

NEW HOUSE DESIGN — This three bedroom bungalow by architect L. G. Dirassar of Vancouver has a living room which overlooks and opens onto the rear garden.

The kitchen in this house is compact and is situated adjacent to a family room which has an opening to the outdoors. A space for a washer and dryer is provided in the family room back to back with the plumbing of the main bathroom. The bedroom wing is well separated from the living area. The basement extends only under the living-dining, kitchen and family room area of the house; the rest is unexcavated. The ground floor ceilings follow the slope of the rafters. This house should face to the north.

The floor area excluding the carport is 1,241 square feet and the exterior dimensions are 35 feet four inches by 45 feet four inches. Working drawings for this bungalow, known as Design 276, can be obtained from Central Mortgage and Housing Corporation at minimum cost.

Four generations attend Ottawa family reunion

LAKE MEGANTIC — Mr. and Mrs. L. W. Delfosse were in Ottawa to attend a family reunion in honor of the latter's mother, Mrs. L. L. Neil formerly of Megantic, to celebrate her 80th birthday and Mother's Day at the home of her daughter, Hazel, Mrs. Raymond MacDonald, and Mr. MacDoand.

Four generations were present including Mr. and Mrs. Gordon Neil of Sault Ste. Marie, Ont., their son and his wife and seven-month-old daughter, Kelly Anne Neil.

Miss Diane Bartlett of Sherbrooke, a granddaughter, represented her mother, Isabel and father, who were unable to be present due to illness in the family. Also unable to be there was Mrs. Ira Neil daughter-in-law, of Lake Megantic.

GENERAL NOTES

Mr. and Mrs. James Wood were in Ottawa for a week, the guests of their son-in-law and daughter, Mr. and Mrs. Donald Smyth, and of Mr. and Mrs. Ross Wood.

Rev. and Mrs. J. A. H. Plowright, Birchton, are spending a few days with the latter's brother and sister, Mr. Harold Rider and Mrs. C. W. Fletcher in Ditchfield.

Mr. and Mrs. Henry Derick and family, Sherbrooke, were recent guests of Mr. and Mrs. David Rider and called on other relatives.

BP BUILDING PRODUCTS LIMITED

VINYL - ASBESTOS FLOOR TILE
As Low As
11c A TILE
Tel. 562-1561

L. O. Noel Inc.
470 Wellington South
Sherbrooke

PROVINCE OF QUEBEC
CITY OF SHERBROOKE

PUBLIC NOTICE

By-law No. 1519

PUBLIC NOTICE is hereby given that on the 17th day of May, 1965, the Municipal Council of the City of Sherbrooke has adopted by-law No. 1519 of the municipal by-laws of the City of Sherbrooke, amending by-law No. 558, concerning the custody of dogs.

That the original of said by-law No. 1519 is kept at the City Hall, in the Municipal Archives, where everybody can take communication thereof.

By-law No. 1519 will take effect immediately.

Given at Sherbrooke, this 18th day of May, 1965.

H. P. Emond,
City Clerk.

WIN $1,000 CASH

TO SPEND ANY WAY YOU CHOOSE

$1,000 cash to raid an antique shop...to buy a pool...to re-do the living room...to save, invest or spend the best way you know how! Each and every week, more PJ smokers are finding the one thousand dollar cash certificates in Peter Jackson. Think positive. Be next to win. Switch to full king-size Peter Jackson. It's the filter cigarette for people with a positive taste . . . a positive taste for richer flavour, finer filter. Plus the chance to win $1,000 cash to spend any way you choose!

When you find the next $1,000 cash certificate and answer a skill-testing question correctly, the $1,000 cash is yours.

KING-SIZE
PETER JACKSON...for people with a positive taste!

Section Second

Sherbrooke Daily Record

FRIDAY, MAY 21, 1965

Women's Page 10
Want Ads 11

PRESENTS CHEQUE — Mrs. H. B. Higgerty, president of the Women's Auxiliary of the Brome - Missisquoi - Perkins Hospital, Sweetsburg, is seen here presenting a cheque for $1,800 to Joseph A. Ritchie, hospital administrator. The money is to be used to buy the following hospital equipment: an electro-cardiograph machine and an anaesthesia resuscitator. The cheque was presented last weekend. (Record photo by Studio Eclair)

5th Field Regiment Association

Members gather from afar to attend reunion at Coaticook

COATICOOK—Members of the 5th Field Regiment Association held their 20th annual reunion here on the weekend of May 8 and 9.

It was also the 25th anniversary of the founding of the regiment and the event was highlighted by the presence of two former commanding officers of the unit, Colonel, now Brigadier, Roome and Colonel Nighswander.

Members attending came from Nova Scotia, New Brunswick, Prince Edward Island, Quebec, Ontario, Saskatchewan and one member had come from Vancouver, B.C. Brigadier Roome, with Mrs. Roome, journeyed from Fort Lauderdale, Fla., for the occasion.

Entering the town from the main highways, the visitors first saw large regimental insignia signs, erected at strategic points, reminding them of similar directive signs of 20 years ago when they were on active duty overseas. They were greeted by wartime comrades, members of the Coaticook Legion branch.

WIVES ENTERTAINED

While the Association was holding its annual meeting and electing officers for 1965 - 66, wives of members were entertained at a cocktail party in the Legion Home. The ladies committee comprised Mrs. Jack Brown, Mrs. Bill Crease and Mrs. Gerald Johann, who were presented with corsages by the Ontario branch of the Association, Dave Garrett doing the honors.

On Saturday evening about 90 members attended the banquet held at the Hotel Maurice. Brigadier Roome and Col. Nighswander were the guest speakers. Highlighting the dinner, head table guests were piped in by Andy Forret, of Sherbrooke, wearing full Scottish garb. He also played the Lament. Dancing and a social evening at the Legion Home followed.

PARADE TO CENOTAPH

On Sunday morning the veterans gathered at the Home where a parade formed, marching to the Cenotaph for an impressive remembrance service. Taking part were a color party from Branch 26 Canadian Legion, members of the R.C.M.P. Detachment, the band of the 72nd Battery, members of the 5th Field Regiment Association, the Legion and the local Battery members.

The parade was under the direction of Cde. Mike Clowery and the band was conducted by Lt. V. L. Vincent.

Among those taking part in the ceremony were Legion president Cde. Ivor Whitehouse, past president Eric Flanders and Cde. Ronnia Charland. Robert McAlpine sang Nearer My God To Thee and a wreath was laid in memory of deceased comrades. During the march past salute the band played British Grenadiers.

A good representation of members of the Ontario branch of the Association attended the reunion and their co - operation was of much help in making the event such a success.

A meeting of the group will be held later in the year to decide where next year's reunion will be held.

Girls go down to the sea with chips

VANCOUVER (CP) — The West Coast, steeped in naval tradition, may have come up with a new one—girls who go down to the sea with chips.

Chris Laursen, member of a group building a $150,000 marina just outside the harbor, says his development will feature boat hops. The girls will wear bathing suits and operate a nautical curb service.

Yachtsmen will berth their vessels—everything from putt-putts to cruisers—alongside a long wharf, then reach for a button. The girls will appear, take the order and return with the food from the kitchen 70 feet away.

Another novelty is the dry-storage shed housing 72 boats up to 20 feet long and each weighing 4,000 pounds. A specially-designed fork lift can pick the boat out of the water and place it on a "shelf" in the shed in three minutes.

Seeks data on Hyde Park's soap box orators

AUCKLAND, N.Z. (CP) Mayor D. M. Robinson of Auckland has written to London asking for the inside story of the soap box orators of Hyde Park Corner.

Auckland wants to establish a similar safety valve where people can make impromptu speeches, demonstrate, and let off steam, but first it wants to know the problems of control and supervision.

The inquiry has been prompted by a group which wanted to stage a fast as a protest against military action in Viet Nam. It has been granted a spot in the centre of the city. But before deciding if it is a suitable site for other demonstrations, Auckland has written off to find out more about Hyde Park Corner.

CONGO REBELS KILLED

LEOPOLDVILLE, The Congo (AP)—More than 35 Congolese rebels were killed in an unsuccessful raid on Niangara, near the Sudanese border, according to reports reaching here. It was said government troops suffered no casualties.

Over 200 at reception

Rock Island couple honored on 25th wedding anniversary

MR. AND MRS. GEORGE HATCH.

ROCK ISLAND — On the occasion of the silver wedding anniversary of Mr. and Mrs. George Hatch, they were guests of honor at a reception held on Saturday evening, May 15, in the IOOF Hall, where decorations were in silver and spring flowers.

As the couple arrived, their daughter Betty presented her mother with a corsage and her father with a boutonniere of white carnations, accented with silver sparkle. As the Keeley family played, over 200 guests sang For They Are Jolly Good Fellows, as Betty escorted them to chairs reserved for them.

A delightful program, prepared by Mr. and Mrs. Jack Keeley was presented with much display of talent. This included a mock wedding, composed by Mrs. Keeley, as were several of the songs and recitations to fit the occasion.

The mock wedding was humorous in script and costume and was portrayed by: Melvin Dustin, as minister; William Black, as Ivy; Mrs. W. B. Dustin, as George; Mrs. R. L. Cooke, Mrs. Thomas Bowen and Mrs. Melvin Dustin, the bride's attendants; William Embury, best man; Mrs. Gladys Ticehurst, the bride's father; Mr. and Mrs. Lee Brown, the ring bearer and flower girl.

Mr. Keeley offered congratulations to the honored couple. Sharleen, Sheila and Susan Bowen, neighbors of the Hatches, sang two numbers and Sharleen played classic selections on the piano.

Ten of the nieces and nephews of Mr. and Mrs. Hatch, David, Judy, Brenda and Stuart Hatch, June and Danny Gosselin, Ronnie, Gail and Andy, Probert and Cathy Gilbert, gave recitations and sang selections to make up the fine program. Earle Farley, Melvin Dustin, and Charles Clark each spoke in a reminiscence tone and Rev. Ralph Rogers read an anniversary poem. Mr. and Mrs. William Black, sang a duet, Courting days, which Mrs. Black had composed.

Mr. and Mrs. Hatch with their daughter formed a line to receive congratulations.

Refreshments were served buffet style from a table arranged with flowers, silver sprayed miniature fir trees and silver candles.

At another table were seated Mr. and Mrs. Hatch, their bridesmaid and best man of the wedding 25 years ago, Mrs. Douglas Putney and Lyman Longeway, sister and cousin of the groom, Miss Hatch, Mr. Putney, Mrs. Longeway and Mr. R. A. Hatch, father of the groom.

The table was centered with the anniversary wedding cake, made and a gift of Mr. and Mrs. Putney, which was decorated by Mrs. Marion Rever in white with roses and silver leaves and topped with the silver loving cup within a wreath of flowers. The initial cut was made by Mr. and Mrs. Hatch. The cake was cut by Mrs. Arthur Gosselin, sister of the groom, and passed by Mrs. Putney and Mr. Longeway.

Mrs. Philip Probert and Mrs. Boyd Gilbert presided at the punch bowl and Mrs. W. E. Hatch, assisted by Mr. Hatch, other relatives and friends, took charge of the kitchen details.

Mr. Longeway proposed a toast to the couple and Mr. Keeley presented them with a silver covered box filled with currency, numerous cards and several gifts of silver, crystal and Jamaica porcelain. Both Mr. and Mrs. Hatch responded with words of appreciation.

Mrs. Russell French was in charge of the silver - covered guest book, later presented to the couple. Among those present were guests from Cornwall, Ont., Chateauguay, Brownsburg, Montreal, Ste. Anne de Bellevue, Sherbrooke, Lennoxville, Verdun, Irasburg, Orleans, Graniteville, Tomifobia, Coaticook, Beebe and the Boundary Villages.

The remainder of the evening was spent dancing, with music played by The Keeleys assisted by Richard Witham.

George Hatch and Ivy Price were married on May 30, 1940. They have resided in Rock Island since then. They have an only daughter, Betty.

ROCKETS TO CARRY MAIL

British scientists are experimenting with a recoverable rocket which may be used to carry mail from islands to the mainland.

Girl Guide and Brownie news

MANSONVILLE — The Local Association of Girl Guides and Brownies met in the school gymnasium on May 14 at 2 p.m. Mrs. Robinson of Granby, District Commissioner of Guides and Brownies, was present.

It was stated that this year's Brownie Revel would be held at Haven Isles, South Bolton, on June 5.

Tea and cookies were served at the close of the meeting.

Promptly at 3.30 the Guides and Brownies arrived. Guide Captain, Ruth Heath opened the ceremonies with a few words of welcome to the guest of honor, Mrs. Robinson and the members of the local Association.

BROWNIES ENTERTAIN

The Brownies under the direction of Brown Owl, Mrs. Graham George, entertained their guests with an amusing health game followed by the POW-WOW.

The enrolment of a new Brownie, Caroline St. Onge followed. While wandering in the Magic Forest, Caroline met Brown Owl who led her to the Magic Pool and thence to the Magic Toadstool. The new recruit repeated the Brownie promise and law, after which she received a recruit's pin and emblem, presented to her by Mrs. Robinson.

Mrs. Robinson presented the badges and awards to the following: Janet Jewett, a badge for thrift; Debra Heath, a badge for collectors. Roberta Newell and Janet Jewett, both of whom had completed all work before reaching their eleventh birthday were the proud recipients of wings.

Brownie Barbara Lamothe, presented a box of chocolates to Mrs. Robinson.

GUIDES INSPECTION

The Girl Guides, under the leadership of Captain Ruth Heath, stood in formation for inspection by Mrs. Robinson. The Guides displayed a great variety of objects to do with nature such as birds nests with a small picture of the feathered inhabitant; plants, seeds, roots, stones and many other articles.

The Guides entertained their visitors with a group of songs and two skits, a skit being put on by each patrol. The Canary Patrol's skit was Six Little Chickens; while the one presented by the Robin Patrol was entitled Five Brown Cows.

Mrs. Robinson presented a badge to Linda George for toymaking; a two year service star to Jocelyn Suzanne Ethier; as well as one year service stars to Nancy Blumenfeld, Debra George, and Helen Lessard. Two other girls, eligible for two year service stars, were absent.

Mrs. Robinson expressed her pleasure in being present and congratulated the captain and Guides on their fine program and nature exibit.

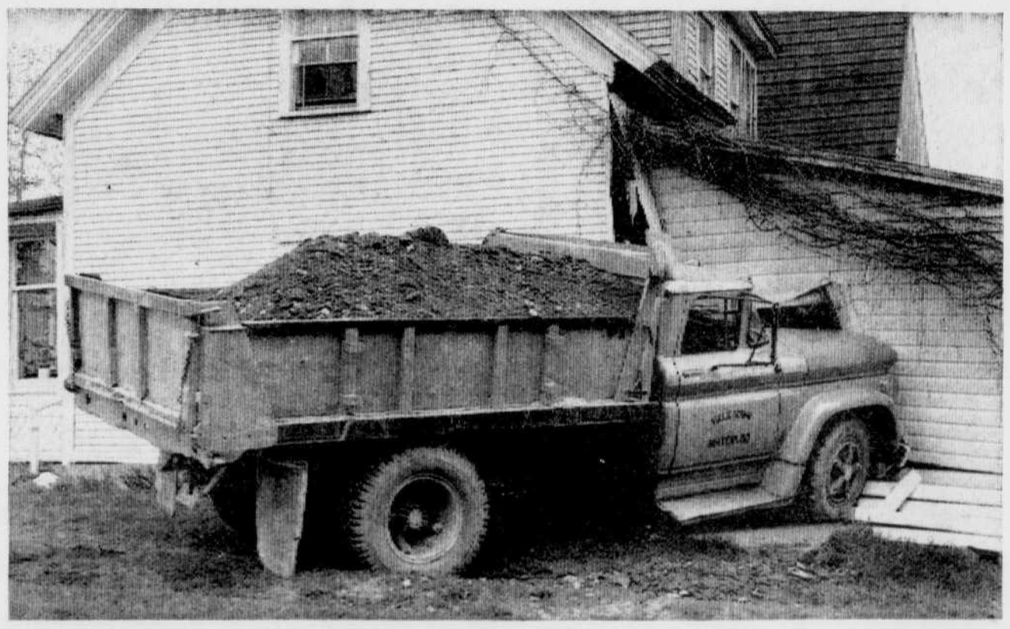

FAILS TO TURN — Mrs. Fred Jones, 169-Lewis Street in Waterloo, was serving dinner Monday noon when a truck smashed into the side of her house. "The crash sounded like an earthquake," Mrs. Jones reported. Things fell off the wall of the kitchen and the power went off. The truck, a 1960 model belonging to the Town of Waterloo, was driven by Gerald Dufresne, 36, of 51 Taylor Street. He was coming down Lewis Street to go onto Carnation Street but the heavily loaded truck of gravel failed to make the turn, ploughed across Mrs. Jones' lawn, ripped up a little tree and ended in the corner of her kitchen and shed. The shed is completely demolished and the kitchen wall broken. Damages to the truck are estimated at $600 and to the house between two and three thousand dollars.

(Record photo by Marcel Cote)

West Brome

Mr. Maurice Jolley met with an accident while at work. He fell from a ladder, suffering a cracked bone in the left shoulder and some pulled ligaments.

The card club met with. Mrs. Leland Wilson on May 5. Cards were played at five tables the prize winners were Mrs. A. Pollander and Mrs. M. E. Darbe.

The Ladies Guild of the Church of the Ascension met with Mrs. Robert McCutcheon on May 5. The surprise parcel was won by Mrs. Allan Webster. Plans were made to have a 500 card party in the church basement on June 5. Refreshments were served by Mrs. McCutcheon and Mrs. Tracey as joint hostess.

Mrs. Emma Pettes and son, Mr. Ernest Pettes, Montreal returned to their home on May 10, having spent a few days at their summer home.

Dr. and Mrs. Gilbert Barber and son, Mr. Lymn Barber Lachine, spent the weekend at their summer home here.

Mr. and Mrs. Robert Haines and son Gary, of Lachine were recent guests of Mr. and Mrs. Robert McCutcheon.

Miss Evelyn Coughtry, Montreal West and Gladys Grant, LaSalle, called on Mr. and Mrs. William Coughtry recently.

Mr. and Mrs. Howard Hastings left on May 9 for their home in Pompano Beach, Calif. having spent the past three weekes visiting relatives here.

MAY REACH MILLION

The Shakespearean Festival at Stratford, Ont., may sell $1,000,000 worth of tickets this year, compared with 1964 sales of $932,452.

Private
FRENCH LESSONS
Prof. J. A. Lacroix
Retired School Teacher
Telephone 569-4984

Rubber Stamps to order
Refills for all ball pens
Papeterie Pigeon Ltee.
The Office Supply Store
444 King W. (cor. Belvedere)
Tel. 562-8310

INDUSTRIAL DEVELOPMENT BANK
SHERBROOKE OFFICE
Room 210, Central Bldg.,
31 King Street West
Telephone 562-2261
A representative of the bank will be at the Sherbrooke office
on
May 25 and 26
June 8 and 9
June 22 and 23
If you require a term loan for a new or existing business, you are invited to discuss your needs with him.

The Sherbrooke Daily Record
requires a correspondent for
Thetford Mines
to report local activities and look after subscriptions and renewals.
Applications should be marked: Attention Miss Fannie Williams.

Pelletier ANNUAL SALE
SUITS and COATS
NOW REDUCED
15% to 50%
ENTIRE STOCK ON SALE
174 Wellington St. North — Sherbrooke

O'Keefe sales keep going up!
If you don't know why, you're missing out on real enjoyment!

Honey - raisin sauce

¼ cup raisins
¼ cup apple juice
2 tablespoons butter
¼ cup walnut pieces
1 cup honey
½ teaspoon rum extract or vanilla

Let raisins stand in apple juice to plump (about 10 minutes). Add butter, nuts and honey and heat about 10 minutes to dissolve butter and honey. Add flavoring. Serve warm on ice cream, plain puddings or cake, or waffles.

A vaccine to protect mothers-to-be against German measles has been successfully tested on women volunteers in Australia.

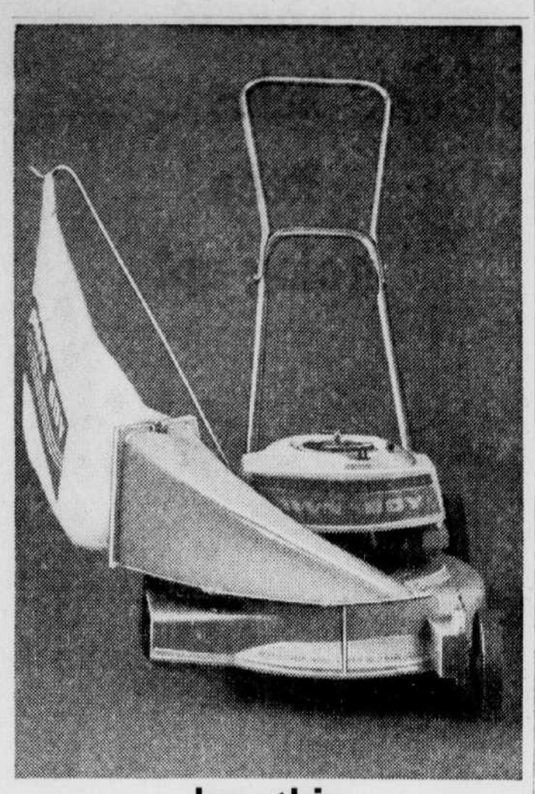

buy this

forget this

Lawn care is a two-step job: Cutting and raking. A Lawn-Boy Grasscatcher does it in one step; you cut and rake at the same time. Your lawn ends up looking as neat as a new haircut. The Grasscatcher will also collect leaves in the fall and tidy up the lawn each spring.

The Grasscatcher clips on and off the mower in seconds without tools and is zippered to empty in two shakes. And even wet grass and leaves can't clog it.

FINGER-TIP START makes Lawn-Boy the easiest starting power mower you can buy.

2 SPEED CUTTING—high speed for heavy cutting: low speed for normal cutting.

SAFETY—Lawn-Boy exceeds all ASA safety standards. See the 1965 Lawn-Boy soon. It's warranted for two years, twice as long as any other power mower.

LAWN-BOY
A PRODUCT OF OUTBOARD MARINE CORPORATION OF CANADA LTD., PETERBOROUGH, CANADA

AVAILABLE AT THE FOLLOWING DEALERS:

Pascal Dawson Ltd.
92 Wellington St. S., Sherbrooke—Tel. 562-4703

L. Tanguay & Fils
419 Papineau St. Sherbrooke — Tel. 569-2395

McFadden Hdwe. Ltd.,
155 Queen St., Lennoxville — Tel. 562-7111

H. R. Standish & Son Reg'd
29 Lake St., Magog — Tel. 843-3043

Maurais Automobiles Ltee.,
292 Main St., Coaticook — Tel. 849-2767

Plamondon & St. Pierre Enr.,
552 Montreal St., Sherbrooke—Tel. 569-6880

Magog Marine Sales & Service Inc.,
675 Thomas Ave., Magog — Tel. 843-3788

For and about Women

Regardless of weather

House and garden tour scheduled for June 9

Another of the outstanding homes arranged for the House and Garden Tour by Sherbrooke Hospital Ladies' Auxiliary, is the residence of Mr. and Mrs. Edmund Littler, who built their home on Moulton Hill, Lennoxville, in 1963. In a perfect setting of rolling lawns, it commands a magnificent view of distant mountains and valleys. "It is a family planned home," said Mrs. Littler, "each member contributed ideas, without the assistance of an architect."

The two impressive front doors, with their Italian designed handles, open into the wide hall; a mural is on the facing wall under which is an antique love seat in green velvet, with which the rest of the antique furnishings including the grandfather clock, blend harmoniously.

Enhanced with traditional and antique furnishings, the drawing room has picture windows, sweeping gold colored drapes and gold wallpaper. Collections of Mrs. Littler's beautiful Cranberry glass and Copenhagen china, combine in making an elegant and gracious room.

Italian provincial furnishes the dining room, where Mr. and Mrs. Littler have put a white marble floor to ceiling fireplace, the other side of which, in the living room, is of stone. The colorful fairy lights and crystal chandeliers add much to the decor of this interesting room.

The three bedrooms are large, bright and bathed in sunlight: the guest room delightful rose and white; the boys' room, woodpanelled and completely masculine, has a splendid view of the countryside; the master bedroom is white and two shades of blue, a blue wall-to-wall carpet, with a bathroom in matching shades of blue and white.

The kitchen, in colorful decor, has been designed with a well planned working area.

A large window on the stairway leading down to the billiard room, is attractive with many small colored coal oil lamps and paperweights. The billiard room has a huge fireplace, Weldwood panelled walls on which hang a variety of sporting prints. The powder room, off the billiard room, predominantly in shades of yellow, has yellow paper with unique Old English figures. On this floor there is a complete apartment for the staff.

Why an indoor swimming pool? The question is quickly answered on seeing the 40 x 20 luxurious turquoise pool, with its dressing rooms, chairs, tables, potted plants at the poolside and a mural on the far wall, the other walls draped with fishing nets, add to the glamor of this charming modern home.

Date of the tour is Wednesday, June 9, from 1:00 - 5:00 p.m., refreshments, to be served from 3:00 - 5:00 p.m., are included in the price of the ticket which is $3.

The co-conveners are Mrs. R. S. Bauman and Mrs. Max Rothschild, who are in charge of the tour, also of staffing each house with hostesses; refreshment conveners, Mrs. N. F. Labarge and Mrs. John Silny; publicity; Mrs., Hector McDougall and Mrs. F. Mills; hostesses, Mrs. Rothschild and Mrs. Bauman; tickets, Mrs. F. Simms and Mrs. Mills; and transportation, Mrs. John MacLeod.

ON HOUSE AND GARDEN TOUR — Above, the exterior of the residence of Mr. and Mrs. Edmund Littler, one of the four houses on the Tour sponsored by the Sherbrooke Hospital Ladies Auxiliary.
(Photo by Doug Gerrish)

DRAWING ROOM — Pictured above is a spacious room in the Littler home, with its traditional and antique furnishings.
(Photo by Doug Gerrish)

ADMIRING CHINA — Shown above from the left are: Mrs. Edmund Littler, discussing one of the figurines of her Copenhagen china collection with Mrs. R. S. Bauman, co-convener of the Tour, in the former's home on Moulton Hill, Lennoxville.
(Photo by Doug Gerrish)

Lennoxville Unit V U. C. W. plans tea

Unit V of Lennoxville, United Church Women held the monthly meeting recently in Douglas Hall, with Mrs. Hubert Aleksa conducting the devotion period. Mrs. Robert Suitor welcomed the members and two guests, Mrs. Lloyd Rowe and Mrs. Stewart Arbery. The roll call was answered by members displaying inexpensive articles suitable for the children's table at the bazaar.

Mrs. Clem Mallalieu gave the financial results of the Square Dance and several suggestions were made for forthcoming dances.

Members are requested to bring more recipes in order to compile the cook book.

Mrs. Keith Baldwin suggested that June 9, the regular meeting night, be a workshop evening for bazaar articles.

The U.C.W. will hold a Spring Tea on May 27, 3 - 5:30 p.m., for which food and helpers were solicited.

Mrs. William Van Horn reported that the bale for Toronto is being packed, also a good supply of used nylons has been received.

Mrs. Camille Bernard stated that teachers and helpers are needed for Vacation Church School. Anyone who wishes to help in anyway, may contact Mrs. T. A. Judson. A. Vacation Church School workshop will be held in Scott Hall on June 5.

Proceeds of the rummage sale were quite satisfactory.

Mrs. Robert Suitor introduced Mrs. A. B. Lovelace, the guest speaker, who gave an interesting introduction concerning the work of the Montreal City Mission. Many colorful slides were shown, following Mrs. Lovelace's address. Members were alerted to the great need of this mission and its many faithful workers. Mrs. Stanford Rowe thanked the guest speaker.

Refreshments were later served by Mrs. Douglas Sterling, Mrs. Stanford Rowe and Mrs. Rupert Porter.

Polly's pointers

DEAR POLLY — I learned by accident that the bathroom mirror will not steam up when you take a shower if it has been cleaned with canned shaving cream. This also works on glasses and prevents steam fogging.—MRS. A. A. M.

GIRLS — Both Betty, my right-hand assistant, and her son Bob (who spends a longer time in the shower) tried this at different times after one cleaning. Even though the bathroom was hot and steamy, the mirror was not foggy.—POLLY

Women's groups in the news

LENNOXVILLE HUNTINGVILLE W.C.T.U.

The regular monthly meeting of the Lennoxville Huntingville W.C.T.U. was held in the United Church Parlor in Lennoxville recently, with Mrs. G. Sutherland, president, in the chair. A short memorial service, held for Mrs. R.W.S. Nutbrown a deceased member, was led by Mrs. Sutherland who also conducted the devotional exercises which followed.

Mrs. W. E. Hodge reported on activities during Youth Temperance Education Week, in April, when Sherbrooke Mayor Armand Nadeau signed an official document proclaiming the week from April 25 to May 1st as Youth Temperance Education Week. Mr. Gordon Beerworth of a local radio station also interviewed Rev. J.D.F. Anido of Bishop's University, on the subject of Temperance. Posters were placed in store windows in Sherbrooke and Lennoxville, and some churches had articles in their bulletins.

The Provincial W.C.T.U. convention will be held in Montreal June 9, which two or three members of this Union hope to attend. Temperance Posters winning awards in Sherbrooke have been sent on to Montreal to be judged by Provincial examiners. Mrs. Hodge reported giving a Temperance Talk to Trinity United Church Canadian Girls In Training recently. Literature has been sent to Bury on request. Mrs. J. Wright read an article from The Portland, Maine, Express, telling of half - gallon liquor sales, which are allowed in that state.

There will be no meetings till September. Mrs. Sutherland served refreshments at the close of the meeting.

ST. ANDREW'S W.M.S.

The regular meeting of the Evening Auxiliary W.M.S. was held on Monday night May 10, in the Ladies Parlour, Frontenac Street. Mrs. M. McLeod, president, welcomed the group. The devotions were given by Mrs. L. Blodgett and Mrs. S. MacDonald. A short business period followed, with 18 members answering the roll call.

The group then joined the ladies of the Lennoxville League and other ladies of the congregation for a special program. Rev. A. McCombie read a passage from the Bible, followed by prayer. Mrs. J. Turner introduced the guest speaker, Miss Wark who gave an interesting talk and showed slides of the Holy Land, Greece, Lebanon, and the Mediterranean. She was thanked by Mrs. D. Cascadden. Mrs. M. McCleon closed the meeting with prayer.

A social hour was held, followed by refreshments served by the hostesses, Miss A. McBain, Mrs. J. Turner of the League, and Mrs. L. Savage, Mrs. P. Boulton of the Auxiliary.

ST. MARY'S GUILD OF ST. PAUL'S CHURCH

The regular meeting of St. Mary's Guild of St. Paul's Church was held in the church hall on Wednesday, May 12, with 10 members present. The president, Mrs. A. Roy, was in the chair.

Further plans were made for the evening card party May 19, the conveners to be Mrs. H. Graham and Mrs. I. Richards.

Plans were discussed for the forthcoming Band Concert, for which Mrs. W. Edgecombe and Mrs. I. Richards are conveners.

Corporate Communion was held for the Guild on Sunday, May 16, at the 9:30 a.m. service.

The next meeting will be held May 26 in the church Hall, following the 7:30 p.m. church service, Mrs. A. Edgecombe as hostess.

SINGER MUST RELAX

"I do not even think about music away from the stage," says opera star Renata Tebaldi. "To bring that kind of involvement away with me would become an insupportable burden."

In the North

Bachelors "frozen" into unmarried state

OSLO (Reuters)—A Norwegian professor believes northern bachelors may be "frozen" into their unmarried state

Prof. Johan Vogt, head of the demographic institute at Oslo University, believes that a cold climate may produce many bachelors—and vice versa.

In support of his theory Vogt, who has married twice, points to the abnormal number of bachelors in Norway, Sweden and Finland.

In Norway, there are nearly twice as many bachelors as in Britain, the United States, Denmark, West Germany and France, and almost four times as many as in southern European countries.

"I am unable to explain why we have so many bachelors," Vogt said. "Maybe the social scientists and psychologists can.

"The fact is that our studies of the married rate show that in Norway between 10 and 15 per cent of all men do not marry at all, and there is nothing to indicate an imminent change in the situation.

"In Britain, the United States, Denmark, West Germany and France between six and eight per cent of men remain unmarried, while in southern European countries only three to four per cent remain unmarried. In Egypt, only two per cent remain bachelors."

"It may be that the great number of bachelors in the land of the Vikings has something to do with our cold climate. It is quite abnormal that one in every six Norwegian men does not marry at all."

Vogt said studies show a great change in the marriage rate in the post-Second World War years.

Almost 15 per cent of all women now marry before they reach the age of 20. This is three times as many as in the years after the First World War, he said, and the chance is just as great for the men.

Almost 80 per cent of women and about 60 per cent of men marry before the age of 30. This means that Norwegian women have children much earlier than a generation ago.

Constant nagging creates an unusual form of deafness.

Party plans are made by IODE

A meeting at the Duke of Wellington Chapter was held recently at the rooms on Moore Street with Regent, Mrs. P. A. Dauncey presiding. Treasurer's report was read by Mrs R. L. Bishop, who thanked Miss F. McDonald for taking over during Mrs. Bishop's enforced absence.

Mrs. Dauncey, Mrs. A. A. Munster and Miss F. McDonald attended the Provincial meeting, held on April 7 and 8 in Montreal and reported an excellent meeting.

Discussion was held on the coming garden party and white elephant stall, which is to be held June 3, from 3:30 - 6:00 p.m., at the home of Mrs. Munster, Portland Avenue. It is hoped to repeat the success of last year and previous 10 year parties with an excellent attendance.

Educational report was read by Mrs. R. Hough, who brought up for discussion, the subject of bursaries. Mrs. Hough is to contact the High School principal in regard to applications and it was decided that the money be donated from each chapter for the bursary go into a general fund.

The Library report was read by Mrs. Dauncey. Miss R. Hough offered to help with delivery of books at the hospital during the summer.

Refreshments were served after the meeting by Miss F. McDonald.

Today's recipe

STRAWBERRY ICEBOX CAKE

2 cups strawberries
1 envelope strawberry-flavored sugar-free jelly dessert powder
1 envelope lemon-flavored sugar-free jelly dessert powder
1¾ cups hot water
2/3 cup strawberry ice cream
⅛ teaspoon strawberrry flavoring extract
2 egg whites, beaten stiff
Sugar-free sweetener to taste
8 small lady fingers.

Hull, wash and slice berries. Dissolve jelly powders in hot water. Stir in ice cream until melted. Add flavoring. Chill, stirring occasionally, until slightly thickened.

Beat egg whites until stiff but not dry. Fold into jelly, with strawberries. Add sweetener to taste.

Split lady fingers and use to line a mold or bowl. Pour in jelly mixture and chill until firm. Unmold or serve from the bowl, adding a low calorie whipped topping and whole berries for garnish, if desired. Makes 6 to 8 servings.

FLOOD OF MAIL

As a result of a computer error, an 11-year-old girl in the US. received in four days 1,003 letters inviting her to subscribe to a home-study course in phonics.

How to relieve BACK ACHE Use Dodd's Kidney Pills for prompt relief from the systemic condition causing the backache. Soon you feel better—rest better. Depend on Dodd's.

MEET THE PENGUINS — Prosperous, Prudence and Piper —

The Sherbrooke Laundry & Dry Cleaners Ltd.
— Symbols of quality!

depend on Allatt's PRIZE BAKERY

WELCOME TO ALL
SPECIAL AT THE LENNOXVILLE BEAUTY SHOP
MAY to SEPTEMBER
With each Cocktail Shampoo or Tint we are offering a Free Set.
Call for Appointment
LENNOXVILLE BEAUTY SHOP
16 College St. — Tel. 569-6677

CLASSIFIED ADVERTISING RATES

CASH RATE — 3 cents per word, minimum charge 50 cents for 16 words or less. Three consecutive insertions, 3rd day half charge. Six consecutive insertions, 25% off. 10 cents for mailing Record Box replies.

DEADLINE — Classified Ads accepted until 4.00 P.M. day previous to insertion. Auction Sales, Legal Notices, Classified Display and Display accepted until 12 noon previous day; 10 A.M. Saturday for Monday. 569 3636.

READ THEM OFTEN CLASSIFIED

1. Articles For Sale

FURNITURE that has been stored away, reason for sale, hasn't been claimed. Three complete rooms, bedroom set, living room set and kitchen set $229 one other at $199.00 as low as $2.00 weekly. Paul Boudreau. Tel. 569-3980 or 864-4251, Deauville.

PRINTING of all kinds. Write us for quotations or drop in at our commercial plant. Sherbrooke Daily Record, 50 Camirand St., Sherbrooke. Tel. 569-3636 local 33.

WEDDING gown, size 9, crown and veil, 2 prom dresses, one blue and one yellow, one white graduation dress, size 7-8. Tel. 569-3226 after 6:30 p.m.

COCKSHUTT hay loader tin bottom, also two Holstein cows. Geo. Salisbury, West Brome. Tel. Sutton 533-5095.

40 BAGS of potatoes, 75 lbs. each, suitable for table or planting. Tel. Clifford Curtis, Hatley, Que. 838-4374.

FOR wedding gifts or household need see our beautiful Kenwood blankets. We also have a new line of famous English cellular blankets. The Wool Shop, Lennoxville, Quebec. Telephone 567-4344.

CHAMPLAIN barley number 1 seed, $2.50 bushel. H. Bernard, Waterville. Tel. 837-2239.

FRIGIDAIRE: electric stove 20" x 40", dining room set, desk with drawers, bureau, baby crib 20" x 40", 1 double bed with spring mattress, ¾ bed with spring mattress, complete bedroom set, kitchen cabinet. Apply 200 Court. Tel. 562-0114.

ONE behind the ear hearing-aid, used only a short time, cost $250.00 will sell for $125.00 with six new batteries. Mr. Charles Parkhurst, King's Hall, Compton, Que.

SADDLE horses, two horse trailers, one small home trailer, 30 saddle mares and colts, broken English, Western and jumping, 15 ponies. One ton Mercury truck mechanism, perfect, 4 wheels behind. Lots in the cities of Bromont and Sutton. Adams's Farms, Admansville, Brome County.

SEED cleaning plant 167 "D" super cleaner, complete with screens, elevators and electric motors, separate clipper for show grain alone. John Bradley, R.R. 2, Stittsville, Ont.

AUCTION SALE
FOR
Edward J. McKelvey,
LOCATED, 3½ MILES FROM MAGOG and ½ MILE FROM CHERRY RIVER ON THE STE. ELIE DE ORFORD ROAD,
Saturday, May 29th, '65,
AT 10.30 A.M. SHARP.

TO BE SOLD: 58 head of dairy cattle mostly Ayrshires and Holsteins, herd all clean blood tested, consisting of 43 cows of which some are to fresnen soon, 1 Ayrshire bull 1½ yrs. old, 4, two yr. old heifers, 10, very good veal calves, 1, very nice bay mare 1300 lbs. 9 yrs. old, 1, chestnut horse, 4 yrs. old, 1500 lbs., 1, brood sow with 11 small pigs, 4 weeks old.

MACHINERY: Case tractor No. 530 heavy duty 1953 model with only 670 hours use, in very nice condition complete with pulley. Case front-end loader with hydraulic bucket, Case 8 ft. cut tractor mower 3 point hitch, Case three furrow plows, 3 point hitch like new. Case Combine with self-propelled motor, Ryan-Kelley tractor type manure spreader with power take-off, set of double disc tractor harrows, springtooth harrow, levelling harrow, 2 row cultivator, drill seeder, steel land roller, hay rake, Massey-Harris side rake, Massey-Harris steel bottom hay loader, Forano threshing mill, circular saw, two wheel trailer, Dual-wheel farm trailer, potato digger, iron kettle, set of heavy sleds, 2, wagons, horse hoe, cultivator, grind stone, set of double harness, 13, 8 gal. milk cans, set of ton scales, large quantity of scrap iron, Cockshutt Conde milker complete with 2 units, all other dairy equipment, 1, 200 gal. gas tank, all small farming tools, chains, shovels, forks, (tec.).

SUGAR EQUIPMENT: Lussier 3 x 12 arch and evaporator complete, storage tanks, gathering tubs, 1,500 aluminum 2 gal. buckets and spouts. Many articles of household furniture, and many other articles too numerous to mention, all to be sold without reserve, as the farm is sold. Terms on tractor if desired, bal. of Auction. TERMS: CASH. Lunch Canteen on the grounds.

ART BENNETT, (Auctioneer), Tel. 889-2272, Sawyerville, Que.

BILINGUAL AUCTIONEER
COMPLETE AUCTION SERVICES
ART BENNETT
Sawyerville—Tel. 889-2272

GBs GENERAL BEARING SERVICE
111 Wellington South
BALL and ROLLER BEARING
TIMKEN DISTRIBUTOR
569-3238
111 Wellington South
Sherbrooke, P.Q.

1. Articles For Sale

USED and re-conditioned Televisions priced from $49.00, Ross-Biron Electric Ltd., 183 Frontenac St. Tel. 562-1564.

TANDEM two horse trailer, with hydraulic brakes, $1095.00 installments over 36 months. Bob's Barn, Ayer's Cliff. Tel. 838-4833.

CHROME kitchen set with four chairs, buffet, Sunbeam floor polisher, mirror 30" x 24", electric stove 23" suitable for cottage, lawn chairs. Tel. 567-7165.

AUCTION SALE
for Ena Poulin,
R.R. NO 5, SHERBROOKE, BEAUDOIR ROAD,
Monday, May 24th, 1965,
AT 9.30 A.M.

TO BE SOLD: 43 head of cattle, 12 to freshen July and October; 8 purebred (reg.) with papers, 3 Ayrshire, 5 Jerseys; 3 to freshen in the fall; 2 fresh; 1 Holstein bull, 3 yrs; 3 heifers, 1½ purebred (reg.) with papers; Holstein bull 1 yr., purebred (reg.) with papers. All these animals are clear of Provincial and Federal test.

MACHINERY: 2 Ferguson tractors, 20-85; hay press, Olivier No. 62, nearly new; No. 70 Olivier manure spreader; Ferguson rake; Olivier mowing machine; 2 rubber-tired wagons; one 5 tons; clearing plow, new, Ferguson; 6 ft. binder-reaper; M.C. combination seeder on rubber tires, 13 discs; tractor shovel; spring harrow; disc harrow, finishing harrow; bale loader, 24 ft. with motor; M.C. grain mill; potato weeder; rake 10 ft.; stoneboat; 2 hay racks; tractor chain; 2 double sleighs; separator; Cherry Berrell milk reservoir, 150 gal 200 bags oats; electric horn cutter; Surge milking machine, 3 units and piping; new hot water reservoir, Thermo Beatty; new manure carrier; electric fence and batteries, animal clippers, Stewart; 10-ton jack; vice, hay forks 150-ft. cable and pulley; chain saw; lumber; 5 chairs and table, new; all the farm tools.

FURNITURE: L'Islet electric stove, 2 yrs; Admiral refrigerator, 13 ft.; 2 kitchen sets, chrome; 4 complete bedroom sets, springs and mattresses; 2 cedar chests, piano; 2 Television sets, Admiral and Sylvannia; sectional living room set; 3 tables, lamps, rugs and under carpet padding; 2 Beatty washers; set of cooking utensils; dishes, Venetian shades, draperies; iron, toaster, blankets, pillows, etc., and many other articles.

All to be sold without reserve because of ill-health. TERMS: CASH. Canteen on the premises.

R. A. MURPHY, (Auctioneer), Waterville.

AUCTION SALE
FOR
Mrs. Alice Morin Gregoire
FORMERLY OF LENNOXVILLE NOW OF OTTAWA, TO BE HELD AT WELLS' AUCTION HOUSE, 30 MASSAWIPPI ST., LENNOXVILLE,
Saturday, May 22nd, 1965,
AT 10:00 A.M. SHARP.

TO BE SOLD: French Provincial dining room suite, 12 pcs.; French Provincial bedroom suite, 8 pcs.; French provincial chesterfield suite with winged chair; French provincial step-tables and drum table; 2 Gibbard side chairs; ladies' desk; cocktail table; marble topped table (modern); credenza; bookcase; liquor cabinet; custom-made Electrohome television set; 2 stationary rockers, like new; 6 reclining chairs; cedar chest; chrome kitchen suite; player piano; electric stove; refrigerator; washing machine; Hoover vacuum cleaner; hassocks; floor lamps and table lamps; clock radio; wardrobe; large electric mixer-grinder; silver tea service; set of limoges china, service for 12; fireplace set; 2 aluminum step-ladders; lawn chairs; electric heaters; aluminum clothes dryers; flat-top desk; adding machine; cheque writer; snow shoes; wheel barrow; sewing machine; large quantity crystal and cut glass; fancy china; stainless steel kitchenware; cast-iron with enamel ware; electric fan; power mower; many other articles too numerous to mention. This is not a consignment sale. This furniture is all in new condition. TERMS: CASH.

E. G. WELLS, (Auctioneer), Tel. 567-4023, Lennoxville.

AUCTION SALE
Consignment Sale
TO BE HELD AT THE
South Stukely Auction Barn,
Saturday, May 22nd,
AT 1.00 P.M.

NEW living room sets consisting of French Provincial, living room chairs and tables, also buffets and coffee tables, 2 refrigerators, 21" Philco T.V. with antenna, electric stove, record player, washing machine, and many other small items. This furniture is all in good condition and is being sold as the parties are leaving the Province.

MACHINERY: Massey-Ferguson hay baler, 2 hay loaders, horse drawn manure spreader, seed drill, rubber tired wagon, horse harnesses, milking machine pail, complete with unit, poultry feeders, many other articles too numerous to mention. TERMS: CASH.

ALDEN TICEHURST, (Auctioneer), Magog, P.Q., 843-5203.

LUTHERANS GROW

The Lutheran Church in America, largest of three Lutheran bodies, had 3,253,091 members at the end of 1964.

4. Property For Sale

BELVEDERE SO: Duplex 5 rooms, 27½ x 40, painted, tile, hot water heating. Available May 1st. Price $20,900.00, $100.00 down. Apply J. L. Pomerleau. Tel. 562-5728.

NEW 5 room brick bungalow $10,700.00 payments on mortgage $65.45 a month. Reason for sale, owner transferred. Call 567-7750 if no answer call 569-7603.

NEW bungalows: 5 rooms, brick, automatic heating, tile, painted. $10,900.00, $100.00 down. Easy terms. Situated on Belvedere St. So. J. L. Pomerleau, 562-5728.

CONFIDENTIALITY in business dealings assured when you engage Charles Connors as your realty agent; good value guaranteed. Tel. 562-4000.

LENNOXVILLE: 3 bedroom house with additional 3 room apartment, garage, on large lot. Oil heating. Convenient to bus line. Tel. 562-0115.

LENNOXVILLE: 5½ room bungalow, living room with fireplace, dining room, 3 bedrooms, modern kitchen, attached garage, on quiet residential street. Owner transferred, 67 Academy St., 562-8459.

NEWLY built 2-storey 5 room brick house, first floor, wall to wall carpet, window shades and drapes included, modern kitchen with built in oven, large playroom with bathroom, lower flat available. Very low cash down payment, approximately $3,000.00. Private sale. Apply 404 Wood St.

WAY'S MILLS: Double house, 5 rooms, bath and 4 rooms, garage, ½ acre land. Best offer. Apply Record Box No. 21.

SIX room house, automatic heating, automatic washer, town sewage, churches, schools and stores within 300 yards, lake within 3 miles. Large garage, large lot. To be sold to settle estate. For information call G. R. Bronson, 876-5225 Beebe.

5. Lots For Sale

LAKEFRONT and back lots on Massawippi, Magog and Lovering Lakes from $550.00 to $5,000.00. Immeubles Rolland Reg'd., R.R. 3, Magog.

6. Cottages For Sale

LAKE MASSAWIPPI: Opposite Woodland Bay. Large furnished cottage. Extensive lake frontage. Plumbing, field stone fireplace, spring water. Box 124, North Hatley.

DEAUVILLE: Furnished cottage, on waterfront, central heating system. Complete bathroom. Price $15,000.00 (no intermediates). Tel. 864-4596.

LAKE MASSAWIPPI: 6 room cottage, all furnished, surrounded by trees. Price $7,500.00 Tel. 569-2294 days or 562-9481 evenings.

7. Farms For Sale

BIRCHTON: 135 acre farm, also truck hoist with steel box. Tel. Cookshire 875-3292.

Professional Directory

Advocates

WESLEY H. BRADLEY, Q.C., 275 St. James Street West, Montreal 849-8664.

GERVAIS, LANGLAIS & MONTY
Advocates
Paul M. Gervais
Andre Langlais
A. Rene Monty
Armand Rousseau, Q.C., Counsel
6 Wellington St. South
Telephone 562-4735

W. WARREN LYNCH
138 Wellington St. North
Tel 569-9914, Res 569-4581

ASHTON R. Tobin, Q.C., Trial Work and General Practice, Rosenbloom Bldg., opposite City Hall, 138 Wellington (North) 562-2120

Chartered Accountants

WILLIAM A. LYON
Chartered Accountant
980 King St. W., Sherbrooke
Tel. 562-6733 or 567-7567

LAVALLEE, BEDARD, Lyonnais, Gascon & Associates, C. J. Crockett, C.A., licensed trustee 201 Continental Building, Sherbrooke P.Q., Tel.: 569-5503

McDONALD, CURRIE & CO.
Chartered Accountants
297 Dufferin Ave. 569-6301
Montreal, Quebec, Ottawa, Toronto, Saint John, Halifax, Rimouski, Sept Iles, Sherbrooke, Hamilton, Kitchener, London, Windsor, Winnipeg, Edmonton, Calgary, Vancouver
International Firm
COOPERS & LYBRAND

TOUCHE, ROSS, BAILEY & SMART
Royal Bank Building
Place Ville Marie, Montreal 2, Que.
Other offices in Canada; affiliated firms in the United States, Great Britain and elsewhere

WILLIAM D. DUKE
Chartered Accountant
146 Main Street
Cowansville, Que.
P.O. Box 405, Tel. 263-2087

Notaries

EDGAR W. SMITH, B.A., B.C.L., Notary, Danville, 839-2137
Montreal, 844-2393

8. Cars For Sale

M.G.B. Sports car in good condition 1963. Tel. 569-3226 after 6:30 p.m.

1964 STUDEBAKER, mileage 2,000, perfect condition. Reasonable price. Tel. 569-7396.

1951 FORD, running order. Tel. 562-4084 from 3:00 to 7:00 p.m.

VOLKSWAGEN Camper 1961, 17,800 miles. Box 84, Cookshire, Que. Tel. 875-3137.

1962 VAUXHALL station wagon, A-1 condition. Tel. 875-3240 Cookshire after 5:30 p.m.

1965 IMPALA, 2 door hardtop, fully equipped, 5,000 miles. $3100.00. firm. Tel. 562-0621.

1956 AUSTIN A 50, in A-1 condition. Reason for sale poor health. Allan Williams, Bulwer, Que.

1964 AUSTIN HEALY, sports car. Tel. 376-2188 or 876-2787, Rock Island.

TOOT YOUR OWN HORN!
GET THAT NEW CAR NOW WITH A LOW-COST, LIFE-INSURED
ScotiaPLAN LOAN
THE BANK OF NOVA SCOTIA

8a. Authorized New Car Dealers

BUICK, Pontiac, Vauxhall, G.M.C. Trucks, Sales & Service. Deluxe Automobile Ltd., 1567 King West. Tel. 569-3669.

8b. Auto Service

AUTOMATIC transmission specialty. Don's Garage, 11 Queen St., S., Sherbrooke, Que. Don Beakes Prop. Tel. 567-3838.

9. Trucks For Sale

HORSE truck, 1 ton new box brakes, tarpaulin and overhauled engine. 96 Queen, Lennoxville. Tel. 569-5559.

10. Horses For Sale

ONE pony, 5 years old, male, broken to ride, black and white. Phone 876-5003, W. Lyonnais, Stanstead, Que.

PONIES for sale, mares 2 to 3 years old, Bernier Barn, Ayer's Cliff, P.Q.

PROVEN chestnut Welch stallion, 3 years, broken, 775 lbs. George Loveland. Tel. 889-2956 Sawyerville.

11. Livestock For Sale

BEEF cattle, one to three years old heifers, some due to freshen soon and steers. Apply Douglas Pitman, R.R. 3, North Hatley. Tel. 562-1066.

SEVEN very good pigs, 6 weeks old, Yorkshire Landrace cross, $12.00 each. Tel. 562-6576.

12. To Let

3½ ROOM deluxe apartment, completely renovated for immediate occupancy, centrally heated, with fridge and stove. 96 Queen St., Lennoxville 569-5559 after 6:00 p.m. 562-2584.

SOUTH DURHAM

Mr. Lorne Henderson, Mr. Raymond Henderson and Mrs. Glen Henderson were guests of Mr. and Mrs. Gilbert Henderson, Pembroke, Ont.

12. To Let

NEW 5 room apartments, heated, $85.00 per month. Available May 1st. Situated Belvedere So. Apply J. L. Pomerleau, 562-5728.

681 VICTORIA ST: Four room apartment, heated, hot water, second floor, $75.00 per month. Tel. 567-3393 after 6:00 p.m.

434 QUEBEC: Five room apartment, heated, hot water, first floor. Tel. 567-3393 after 6:00 p.m.

BACHELOR APARTMENT: 5 rooms, completely furnished, heated, electricity furnished, T.V. Phone 562-6087.

NORTH WARD: Large six room apartment. Available July 1st. May be seen at 489 London St.

NORTH WARD: Five room tenement, first floor, available immediately. Tel. 569-2619.

NEW 5 room apartment, overlooking golf course, heated, hot water. Tel. 562-1410 day or 562-0039 evenings.

430 VICTORIA ST: Five room apartment, heated, hot water, fireplace, heated garage, newly decorated, rent $120.00 monthly. Phone 562-4372.

NORTH WARD: 2, 3 and 4 room apartments, furnished and unfurnished, immediate occupation. Royal Trust, 150 Frontenac, 569-9371.

SIX spacious rooms, upper flat, available immediately, heated, garage. Tel. 569-7284.

479 VIMY, near Portland, 4 rooms, heated, hot water, stove, refrigerator and venetian blinds furnished, janitor service, adults only. Tel. 567-5923.

NORTH WARD: Stanley Ave.: 6 large room tenement, unheatd. Tel. 569-1250 before 5:00 p.m.

172 QUEEN ST., Lennoxville: Two room heated, furnished apartment, weekly $15.00. Apply Roland Blais. Tel. 562-6622.

FURNISHED two-room apartment to sublet May 20th to September 6th. Centrally located in Lennoxville. Contact: Mr. F. Dewing, 121 Queen St., (Apt. 3), Lennoxville, Quebec.

NORTH WARD: 3 room apartment, newly decorated, not heated, available immediately, also 6 rooms, available July 1st. Tel. 567-4667.

BEAUSITE APARTMENTS: New modern 1½ room apartment, furnished, heated, electricity, transvision, janitor service, 1200 Larocque. Tel. 569-8348.

14. Cottages To Let

FAMILY cottage, new, Bacon's Bay, Lake Massawippi, 3 bedrooms, living room, kitchen, furnished, modern convenience, boat, motor, out-door fireplace. Tel. 876-2188 or 876-2787, Rock Island.

16. Room and Board

ELDERLY people of the better class. If you are looking for absolute house comfort, sanitary service, nurse, doctor, first class food, reasonably priced. Call 567-7105.

17. Convalescent Home

ST. PAUL'S Rest Home, Bury. A home for elderly citizens. Write or phone 872-3356 Bury.

20. Wanted To Purchase

GIRL'S medium size bicycle, reasonable. Please write stating price to Record Box No. 11.

SECOND hand over stuffed sofa or chairs in good condition, suitable for slip covering. Tel. 567-6852.

TRICYCLE in good condition, reasonably priced. Call 569-0841.

YORKSHIRE boar, of service age. Douglas Grapes, Birchton. Tel. 875-3505.

FIFTEEN healthy cows, fresh or to freshen soon, Ayrshire preferred. Tel. 297-2835.

SELL MORE AUTOS

Canadian exports of motor vehicles in March 1965 set a record of 6,464 automobiles and 1,910 trucks.

25. Teachers Wanted

THE MISSISQUOI REGIONAL CATHOLIC SCHOOL COMMISSION
requests
Female teachers able to teach Grade VIII or IX
Applications and information addressed to:
Mr. Richard Staples,
Ecole Cure A. Petit
Breault Street,
Cowansville, P.Q.
(Telephone: 263-2433)

COMPTON County Protestant Central School Board requests applications for a teacher of elementary grades for the Lake Megantic Int. School. Kindly refer applications to R. A. Smith, Sec.-Treas., Box 340, Cookshire, P.Q.

LENNOXVILLE HIGH SCHOOL REQUIRES services of part-time teaching for 1. Typing, 2. Drafting, for the 1965-66 school year. Interested persons should contact the Principal, J. Edward Perry. Phone 569-5103.

26. Help Wanted: Male

OFFICE MANAGER

Bilingual man with bookkeeping experience to take charge of small office. Opportunity with growing organization. Salary according to qualifications. Reply in French and English stating Experience, Education, etc., to Record Box # 16.

HEIDELBERG
PLATEN
PRESSMAN
Apply Sherbrooke Daily Record
50 Camirand Street

Civil Service of Canada requires
INSPECTOR, CIVIL AVIATION
$6,660. - $7,380.

Department of Transport, Dorval, P.Q., Possession of a valid senior commercial or airline transport pilot's licence before reporting for duty. Full details regarding the types of aircraft flown, the hours on each type and when the flying time was acquired must be included with application. English and French required. Circular 65-M56. Apply immediately.

PHARMACISTS
$5,580. - $6,300.

Department of Veterans' Affairs, Queen Mary (Montreal) and Ste. Anne de Bellevue Veterans' Hospitals. Licence to practice as a dispensing Chemist, two years of experience in a retail pharmacy, or as a pharmaceutical chemist and a knowledge of English and French required. Circular 65-M61. Apply immediately.

Complete details and where to apply: Civil Service Commission, room 1038, 1165 Bleury, Montreal 1. Quote circular number as indicated above. Application forms also at main Post Offices and National Employment Offices.

OPPORTUNITY

Purchasing and Inventory Control, with a progressive company, experienced in purchasing preferred, salary $4,000 - $6,000 per year, depending on qualifications. Apply in confidence to P.O. Box 564, Sherbrooke.

AUTOMOBILE mechanic required for Mercury franchised dealer. Preference given to front end and steering specialist. Apply Gerard Dubois, K. G. Lampman Automobile Inc., Bedford, Que. Tel. 248-3338.

DUNKIN

The Brome County Fish and Game Club have just completed a new holding pond for trout on the premises of Mr. Lyle Gardner.

$140.

General plumbing — Automatic oil heating system — wood — Plywood doors — Arborite — Gyproc — Insulation wool — Glidden Paint — Also furniture.

GABRIEL DUBREUIL
1151 King St. East
Tel. 562-3892

28. Domestic Help Wanted

COUPLE for country home. General housekeeping work. Middle age preferred. No children. Year round excellent position. Separate comfortable living quarters. Reply with full references, information and pictures to Alan Webster, Box 1130, Cowansville, Que. Tel. 263-0203.

COOK general for adult household, 5½ week, all modern conveniences, high wages. Blue Cross. Apply Record Box No. 15.

HANDY man and wife without children. Permanent position in the country, live in. Man for garden help, snow and fire wood in winter. Woman to take care of house and home cooking. Family of two. Wage $250.00 to start. Apply Record Box No. 19.

31. Situations Wanted: Male

WORK as waiter or janitor, experienced, bilingual. Call 372-5108, Philip Boucher, 179 Empire St., Granby.

37. Personal

HYGIENE SUPPLIES (rubber goods) Mailed postpaid in plain sealed envelope with price list. Six samples 25c, 25 samples $1.00 Mail order Dept. C-2 Nov Rubber Co. Box 91, Hamilton, Ont.

41. Boats and Motors

INBOARD boat, "Carwood" solid mahogany; 145 h.p. Perfect condition. Price reasonable. Tel. 843-4448.

BRAND new hydroplane with nearly new 5 H.P. motor. Tel. 372-6757.

16 FT. CATAMARAN, nearly new, complete with dacron sails. Apply P. O. Box 807, Lennoxville. Tel. 562-7195.

15 Ft. FIBRE glass Deluxe outboard with convertible top, lights, horn, lighter, padded dash, like new, 2 years old, with 1963 electromatic 40 h.p. Johnson outboard. Can be seen at Hatley Marina. Tel. 569-5559 after 6:00 p.m. 562-2564.

44. Property Wanted

WANTED: Small house in Lennoxville area (limit, $10,000.00 cash). Private sale. Apply Box 196, Lennoxville.

46. Pets For Sale

GOLDEN retriever, 2½ years old registered, well trained. Tel. 362-8852.

49. Education Instruction

UNIVERSITY graduate with three years' experience in tutoring will coach high school students in Algebra, English & History. Tel. 569-8739.

Immeubles
ROLLAND
Realties Reg

LOVERING LAKE — 3 bedroom summer cottage — 100 foot lakefront — carport — deep artesian well — boat—furnished — $13,500.

ROCK FOREST — Winter bungalow on Magog River — garage. $8,000. Low deposit.

MAGOG — New bungalow near tennis club on Merry South — 3 bedrooms — playroom — built-in oven and stove — tiled bathroom — $15,500. Reasonable terms.

MEMPHREMAGOG—Wright's Beach bungalow — modern—new — double lot — 3 bedrooms. $10,000.

PEASLEY POND — Summer cottage — 3 bedrooms — verandah — 220 — boat and furnished — 40,400 feet — barbeque — wharf — $6,000. Reasonable terms.

ROOMING HOUSE and 8 cabins near Deauville — artesian well — furnished — well painted — 80,000 feet — on Route 1 — $25,000. Will trade house in Magog.

MAGOG LAKE — 43 acre island with motor road on causeway to it. — $30,000. Terms.

MAGOG RIVER — 1800 feet frontage, 125 acres, buildings, etc. $25,000.

Six offerings on Orford Lake and some good ones on Memphremagog and many farms in the area.

Fred F. Rolland, Broker
Magog 843-6657

HOUSEKEEPER WANTED

Distinguished Lady to look after home, and needs of a family of one. Gentleman travels and is out of town frequently. Good home for right person. Reply to Record Box 18 stating age and qualifications.

HEAVY INDUSTRY SITUATED IN THE EASTERN TOWNSHIPS HAS OPENING FOR . . .

COST ACCOUNTANT

Age 23 to 30 with at least 2 to 3 years experience in industrial cost accounting. Applicants should have finished High School and preferably be taking evening courses towards a recognized accounting qualifications. English is necessary, bilingualism an asset.

Reply in writing giving age and details of education, previous experience and salary expected to P.O. Box 397, Attention Personnel Manager.

COUNTRY PROPERTY

For Sale — ¼ Mile from Bury

Cottage Styled House — Situated on 104 acres. Large Trout Stream, 6 Rooms and Bath, Fireplace, 220 Wiring, Running Water. PRICE: $5,500.00.

Mr. A. F. Goode, Tel. 872-3693 — Bury, Que.

"Everybody's all the time talking about how hard it is to stop smoking! Take it from me, STARTING is no picnic either!"

SOUTH BOLTON

While cycling home on May 11, on the road by Cameron's Gravel Pit, Mr. R. C. Davis came face to face with a black bear after a moment's hesitation the bear decided to leave first and started up towards the Marsh farm now owned by Miss Ferguson.

Mrs. Gertrude Shuttleworth, Magog, is presently a guest of Mrs. Emma Willey.

Mr. Walter Shuttleworth returned to Canaan, N.H., with his nephew, Mr. Elmer Shuttleworth, for a few days visit.

Mr. and Mrs. James Macgregor and son, Jimmie, St. Lambert, spent the weekend in their cottage at Trousers Lake.

Mrs. Mackenzie and Anita, St. Johns, were weekend guests of Mrs. Meilleur and family.

Mr. and Mrs. W. Stairs and Anne, Pointe Claire, were weekend guests of Mr. and Mrs. M. D. Cameron.

Mr. and Mrs. L. R. White and son John, Mansonville, were dinner guests at the Cameron-Bloomfield home on Mother's Day. Other members of Mrs. Cameron's family called during the afternoon.

A good number of neighbors and friends were at Wilson and Sons Funeral Home in Knowlton where the remains of Mr. O. Wightman were resting prior to the funeral on May 15.

Mrs. Albert Cameron and her sisters, Mrs. Macdonald and Mrs. Bedard, and Mr. Russell Bedard motored to Starksboro, Vt., to visit Rev. and Mrs. William White.

Mrs. B. E. Tracey, Mrs. Solomon and Mrs. Lapalme, with Mr. Eby and Rev. A. Nyyssonon, of the Pentecostal Church, attended a religious conference in Ontario.

Mr. and Mrs. Chambers, Chambly, have taken up a permanent residence in their cottage on the west side of the Missisquoi River and have been making repairs on the building.

Mr. and Mrs. Ronald Williams and family, St. Lambert, spent the weekend at their cottage on Windy Hill.

COOK

Woman urgently required for the month of July for a girls' camp, situated eight miles from Magog. About 80 persons in attendance. Two helpers in the kitchen. Cook has own cabin. Please write giving references and salary required. Council of Christian Education, Room 106, 1405 Bishop St., Montreal.

Jay N. White, D.O.S.
OPTOMETRIST
— For —
Prompt Appointment
Phone 849-4131
29 Main St. West
COATICOOK, QUE.

NOTICE

1. Notice is hereby given that a General Assignment of book debts executed under private signature on the 31st day of March, 1965 by Plastifoam Mfg. Co. Ltd. to Affiliated-Business Factors Corporation has been registered on the 15th day of May in the Registry Office for the Shefford Division under No. 173281.

2. Notice is hereby given that a General Assignment of Book debts executed under private signature on the 31st day of March, 1965 by Plastifoam Sales Inc. to Affiliated-Business Factors Corporation, has been registered on the 15th day of May in the Registry Office for the Shefford Division under No. 173280.

3. Notice is hereby given that a General Assignment of Book Debts executed under private signature on the 7th day of May, 1965 by Elwin Plastics Inc. to Affiliated-Business Factors Corporation has been registered on the 15th day of May in the Registry Office for the Shefford Division under No. 173279.

LETTERING
Trucks and Signs
3 miles from Lennoxville on Stanstead Highway
Reg. Thorne, Tel 562-6128
SIGNS MADE TO ORDER

AUCTIONEER
(Bilingual)
Licensed Real Estate Agent
Tel. Cookshire 875-3203
Robert Burns

TAILOR
For ladies and gentlemen
General Repairs
F. COLLETTE
84 King St. West,
(in basement)
Tel. 562-4334
SHERBROOKE

PROPERTY WANTED
We have buyers for property of all kinds.
Also farms near Sherbrooke.
OVILA PINARD
REAL ESTATE
2530 Portland Ave.
SHERBROOKE
Permit No. 50399
Tel. 562-8835

WANTED FARMER
For well mechanized family farm. Single or married who is conversant with milk production.
Age 40 to 60.
At Knowlton.
Write full information to Record Box 17.

If it's "springs" you need . . . we have them for all kinds of vehicles: cars, trucks, busses and bulldozers
FOR SECURITY and COMFORT HAVE YOUR SPRINGS CHECKED TODAY by "EXPERTS" at
CHARTIER AUTO SPRING INC.
180 Galt West — Tels. 562-4833 — 562-4840

A. BLOUIN LTD.
66 Meadow Street — Sherbrooke — Tel. 569-5591
"The Furniture Store Next to the Webster Parking Lot"
Before buying furniture, visit us. We have all types of household furnishings at attractive low prices.
Because we accept trade-ins, you will find many used articles in our second floor department which are in good condition, and very reasonably priced.
TERMS ARRANGED IF DESIRED

Electronics help shut hot box lid curing one of oldest railroad ills

SAN CARLOS Calif. (AP)—An electronics firm is helping clank shut the lid on the hot box, one of the worst enemies of the railway industry.

Lenkurt Electric Co. has developed and tested a transmission system it says can economically bring hot box detection signals to a central control office from hundreds of miles away.

The hot box, an overheated wheel axle and bearing (journal) of a railway car, can derail a freight train. It often has. For years, many delays and wrecks on railways could be traced to hot boxes.

The entire weight of a freight car rests on its journal boxes and rolls on a film of oil between axles and journal bearings. For the first 100 years of railroading, wads of cotton waste in the journal boxes carried oil to the axle. "Waste grab" was a major cause of hot boxes. The waste got disarranged, failed to oil the axle, and friction of dry metals led to dangerous overheating.

CAN CAUSE FIRES

Undetected and continuing friction can burn off journals, and even set cars afire.

In the past, if an inspector spotted a hot box soon enough, usually by smoke or smell, the car could be switched to a siding, to be picked up later after servicing and repair.

Roller bearings have virtually eliminated hot box troubles on passenger cars. They cost too much, however, to have replaced friction bearings on older freight rolling stock. Most new cars are equipped with roller bearings—but only two years ago 1,500,000 friction bearing freight cars remained in service in the United States.

New and more efficient journal lubricating pads have replaced most of the old cotton waste wadding. And research in journal bearing lubrication continues to reduce the number of hot boxes.

In 1961, the latest year for which figures are available, the estimated annual cost to U.S. railways for damage due to hot boxes was $110,350,000.

Industry estimates for 421 hot box derailments in 1963 amounted to $100,000,000 in losses.

Modern heat detection equipment has been brought into the fight—trackside scanners that measure infra - red radiation from passing car journals.

An electronic computer compares the heat of passing journals. In one system, a hot box automatically lights a signal five miles ahead to warn the engineer. A graph recorder at a siding indicates which car has the hot box and which of the car's eight journal boxes it is.

Lenkurt Electric's detection system works on all transmission facilities including long distance microwave radio communications systems which most major railways already have, a company spokesman explained.

The new system enables one control room dispatcher to monitor many sensors located along hundreds of miles of track, advising train crews through the microwave system and mobile radio.

Rummage sale held at Hatley by Ladies Guild

HATLEY — The Ladies Guild of St. James Anglican Church held a successful rummage sale and afternoon tea in the Guild Hall on May 12.

A short business meeting followed, when final plans were made for a community shower for Miss Corinne McIntyre, a June bride-to-be in the hall on May 25.

Miss Diane Bartlett of Sher- planned for June 9, to be held in the hall.

GENERAL NOTES

Mr. and Mrs. W. J. Forte accompanied Mr. and Mrs. Frank Davison and Mrs. Fleming, of Ayer's Cliff, to Newport, Vt., and also visited Mrs. Hughes and Mrs. Martin at Beebe.

Miss Donna Harrison, of Bishopton, was an overnight guest of Miss Jackie Cutler. Other guests at the same home were Messers. Rod MacKell and Herbert Premdas, Magog.

CLEVELAND

Mr. and Mrs. Donat Comeau, Beauharnois, were overnight guests of Mrs. Alex Amnotte and Mr. Henry Amnotte. Mr. and Mrs. Emile Amnotte, Asbestos, were guests at the same home.

Mother's Day guests of Mr. and Mrs. Ralph Healy and family were Mrs. Robert Healy, Montreal, Mr. and Mrs. Hartley Gunter, Mrs. J. Barrie and Mrs. Mildred Lemoine, Richmond.

Mr. and Mrs. Steve Perkins and sons were Mother's Day guests of Mr. and Mrs. Isaac Morrill in Asbestos.

Mr. and Mrs. Donat Comeau and family, Beauharnois. Mr. Ludger Blouin, Miss Suzanne Lachapelle and Mr. Wm. Clark, Manchester, N.H., Mrs. Ludger Blouin and Mr. Jacques Blouin, Richmond, were guests of Mr. and Mrs. Perry Tozer and Mr. and Mrs. Lloyd Oakley and family. Mr. and Mrs. Oakley and family were Mother's Day guests of Mrs. Agnes Oakley and family at Windsor.

Mr. and Mrs. Conrad Maurice and sons, Richmond, Misses Jane and I. Clark, Asbestos, were guests of Mr. and Mrs. Fred Clarke and Miss Margaret Clarke.

SAWYERVILLE

Friends of Mrs. Arthur Sawyer will be pleased to learn that she has returned home after spending several months in hospirtal and convalesing home. She resides in Burlington, Ont. with her son-in-law and daughter, Mr. and Mrs. Kitchener Hodgins, and family. On May 5 Mrs. Sawyer celebrated her 74th birthday, entertaining friends throughout the day. A birthday cake to gether with many yseful present were greatly enjoyed by Mrs. Sawyer. She also received telephone calls from her sons, Mr. Gerald Sawyer of Upper Saddle River, New Jersey, and Mr. Howard Sawyer, of Lennoxville.

Granby BPW sponsors bridge, 500 card party

GRANBY — A bridge and 500 party held in the parish hall of St. George's Anglican Church on May 11, was sponsored by the Business and Professional Women's Club. This is an annual event and always a popular one.

The president, Mrs. V. Griffiths welcomed the guests and Archdeacon I.M. Lidstone acted at M.C.

At 8 p.m. cards were enjoyed and at 8:15 the first door prize was drawn, which was won by Mrs. N. Kilpatrick. During the evening soft drinks were served to the guests.

Prizes were awarded to bridge and 500 players as follows: Bridge, ladies' first prize was won by Mrs. Lynn Warren; second prize went to Mrs. Edith Driscoll; with the consolation going to Mrs. Mary Ashton. Men's prize winners were: First, F. Cornish; second, Rev. I. M. Lidstone; with consolation going to Gordon Kittell.

Prizes for 500 were won by ladies' first, Mrs. Harrington; second, Mrs. Stephenson; consolation going to Mrs. C. Ryder. Men's first prize winner was E. Pozer; second, M. Snodgrass, Cowansville; and consolation, H. Hayes.

Other door prize winners were Mrs. F. Cornish, Mrs. C. Harrington and K. Pozer.

At the close of the evening, refreshments were served by the committee, under the direction of Mrs. G. Pennington.

Gould

Miss Anna McIver, St. Lanbert, spent the weekend at her home here:

Mrs. Gilbert Wintle and Mrs. Alec Morrison, on teaching staff at Pope Memorial School, in Bury, attended the annual banquet and meeting of the Compton County Teacher's Association, held in Sawyerville.

Mr. Albert MacLean was visiting Miss Mary MacLean in Woburn.

Mr. and Mrs. Roscoe Morrison and Susan were guests of Mr. and Mrs. Albert Beliveau, in East Angus, and were accompanied home by Jay Morrison, who had spent the weekend there. Mr. and Ms. George MacDonald, Sctostown, accompanied by Miss Marilyn MacDonald, St. Lambert and Mr. Gary MacDonald McGill University, were guests at the Morrison home.

Mr. and Mrs. Byron Beaton, Lennoxville, accompanied by Miss Ursula Dissmann of Bishop's University, spent the weekend at their home on North Hill.

Mrs. Edith Hamilton, Lennoxville, spent a few days visiting at the homes of Mr. and Mrs. Alan Matheson and of Mr. of Mr. and Mrs. Stearns Morrison.

Visitors of Mrs. K. N. McIver were Mrs. Clarence Wilson, Mr. and Mrs. Walter Hamilton, Miss Emily Hamilton and Miss Carol Standish, Cookshire and Mrs. Kenneth MacDonald and Mrs. Charles MacRae, Scotstown.

Weekend guests of Mr. and Mrs. Sydney Wintle wer Mr. Edward Wintle and Mr. and Mrs Galen, Vance and family Ayer's Cliff.

Mr. and Mrs. Galen Morrison, Sherbrooke, were visiting Mr. Morrison's parents, Mr. and Mrs. Alec Morrison.

No wonder Pontiac is so popular again this year...

just look at it!

One glance at Pontiac's out-and-out beauty tells you why it enjoys so much popularity with Canadian car buyers. But looks are only part of the Pontiac story. Pontiac has a lot more than just glamour. Luxurious comfort, for instance, in the rich fabrics and thoughtful appointments of Pontiac's fashion-plate interiors. Swashbuckling performance, backed by outstanding dependability. And pace-setting Pontiac engineering developments. Like the all-new way Pontiac is built this year, with tough perimeter frame construction and curved glass side windows. Like dramatically improved road-holding ability from the new wider track and Full-Coil suspension. Plus a long list of other fine features and options that easily explain Pontiac's appeal to your practical side. As to how Pontiac gets its special place in your heart... *just look at it!*

Parisienne Sport Coupe

And look what's happening at your Pontiac dealer's

Success Car Sales Celebration in full swing! Here's your Pontiac dealer's way of saying "Thank you" for your enthusiasm about his 1965 models. He's ready to give you the kind of terrific deal you'll want to tell your friends about. **Wide selection of models and colors!** With Pontiac you can choose from . . . hardtops, sedans, convertibles, station wagons . . . a total of 40 eye-appealing models in all. And you can get fast delivery on most models. **Unsurpassed trade-in values!** To keep up his stocks of used cars, your Pontiac dealer is offering top allowance on your trade-in at this Celebration time. Which means your present car will never be worth more than it is right now! Take advantage of this great opportunity.

Visit the Success Car Sales Celebration today!

Pontiac

A GENERAL MOTORS VALUE

P-11658

See your local Pontiac dealer

AUTHORIZED PONTIAC DEALER IN SHERBROOKE:

DELUXE AUTOMOBILE LIMITEE

1567 King Street West, Tel. 569-9351 Sherbrooke, Que.

Be sure to watch "Telescope" on CBMT, Fridays, at 9:30 P.M. and "The Rogues" on CBMT, Thursdays, at 10:00 P.M.

MISS TAN AMERICA CROWNED — Willie Johnson, of Washington, D.C., returned to Dallas Tuesday to receive her crown and trophy as Miss Tan America of 1965. A clerical error declared the wrong winner at the pageant in Dallas April 10th. Miss Johnson is 17-years-old and the daughter of Mrs. Roxie Johnson. (AP Wirephoto)

SUPERMARKET ROOF COLLAPSES — Tons of concrete slabs and plaster debris cover floor of Brooklyn supermarket after the roof collapsed Wednesday. Twenty-three persons in the store were injured, but no one was killed by the collapse. The roof was being waterproofed by workmen at the time of the collapse. (AP Wirephoto)

200 delegates in Granby for Lions conference

GRANBY — Governor Don Gamble met in conference with 200 delegates from the Lions Clubs of District A-8 at a dinner meeting held at the Granby Hotel on May 8, to mark the thirteenth anniversary of the founding of the Granby group.

The new governor of the district, Stan Sanders of Belœil, John West, president of the Granby Lions, Al Drapeau, international councillor, and members of the club were received at the City Hall prior to the dinner. The mayor, Paul Trepanier, addressed the group and wished them well in their work in the district, which stretches from the St. Francis River to Mount Laurier in the Laurentians.

Mr. West spoke at the dinner before introducing Mr. Gamble, who was guest speaker.

SOUTH DURHAM

Mr. and Mrs. Clifton Stowe, Sudbury, Ont., were weekend guests of the former's parents, Mr. and Mrs. Ray Stowe, before going on to Sherbrooke and Birchton.

Mr. and Mrs. Richard Davis were in Magog to visit Mr. Davis' mother Mrs. Harry Davis, in La Providence Hospital, room 367, 3rd floor. They report little change in her condition.

Mr. and Mrs. Cowie Sr., have returned to Montreal for a time.

Sermon stresses importance of mother's role

UPPER MELBOURNE — A large congregation gathered in St. Andrew's Presbyterian Church on May 9 to participate in the Mother's Day service. Rev. J. VanderWal gave an inspiring message on the importance of the right kind of home life for growing boys and girls and stressed the praticular role which only a mother can play in the upbringing of her family.

The junior choir was in attendance, with Mrs. Howard Oakley at the organ and Mrs. VanderWal as choir director. An anthem was sung by the children. Appropriate hymns were rendered and the offering was received by Jerry VanderWal and Robert Dunn.

During the service the infant daughter of Mr. and Mrs. Ronald Johnston, of St. Foy, was christened, receiving the names Heather Ann. The child was carried by her father and wore a pink silk dress wth a hand embroidered baptismal jacket, which was received from a relative, Miss Elizabeth Allen, of Largs, Scotsland.

By request a solo, Bless This House, was rendered by Miss Jean Leckie, aunt of the child. The child is a granddaughter of Mr. and Mrs. John Johnston, of Melbourne Ridge, and great granddaughter of Mr. James Leckie, of Melbourne, and Mr. and Mrs. Edgar Johnston, of Melbourne Ridge.

Mrs. Gordon Miller and three sons, Brian, Robert and Kent, of Danville, were among those from out of town present.

Danville lodges join in holding benefit parties

DANVILLE — Rebekahs of Maple Leaf Lodge No. 3 and Oddfellows of Golden Rule Lodge No.13 held card parties in their homes for the community Welfare benefit.

Receipts from the card parties and also donations are to be used to help defray expenses of wheel chairs, beds, crtuches and canes,and also to send deserving children to summer camp.

The first prize winners were Mrs. Alden Boreham, ladies, and Clarence Mosher, men's. Each won the sum of $5. The consolation prizes wnt to Mrs. Della Gallup, ladies, and Brian Lodge, men's.

KINGSEY —

Mr. and Mrs. Roy Patch, Montreal, visited Mr. and Mrs. Henry Mastine.

Mrs. Jean Gervais has sold her farm to Mr. John E. Walker of Inverness, Que.

Mr. and Mrs. Arnold Goodfellow and son Fred were weekend guests at the Goodfellow Home.

FARNHAM —

The basket of roses in Grace United Church on May 9 was in memory of Mrs. Clare Brown, given by her husband.

Mr. Stewart MacPhail, Vancouver, is visiting his son, Mr. Ronald MacPhail, Mrs. MacPhail and son.

Mr. Elronon, Williams, Ottawa, was a guest of his parents, Mr. and Mrs. R. A. Williams and family.

Mr. and Mrs James Kavanagh and daughter, Betty, have left to spend a holiday with relatives in Chapleau, Ont.

Mr. Glenn Smith, Montreal, spent the weekend with his parents, Mr. and Mrs. R. N. Smith and Miss Ann Smith.

Mr. James Craig, Edinburgh, Scotland, has arrived to spend three weeks with his aunt, Mrs. George Hoskin and family.

Dr. N. Cain's death occurred in a Montreal hospital on May 9. The funeral was held a' St. Romuald Church Farham, on May 12th.

Mr. and Mrs. C. G. Harris and family, Lasalle were recent guests of Mr. and Mrs. Jack Henderson.

Mr. and Ms. Henry Budgen, Lasalle, were visiting Mrs. Budgen's parents, Mr. and Mrs. R. G. Williams.

Mrs. Gerald Decker spent the weekend in Montreal with relatives.

ESKIMOS EAT TEA

Eskimos like their tea strong and sweet, and after drinking the liquid they eat the tea leaves.

EAST ANGUS

Mrs. Albert Currie, Mr. Roy Martyn, Miss Margaret Anne Martyn, and Mr. Gerald Vahon, were in Quebec City on May 8, to attend the wedding of Miss Heather Johnson to Mr. James Petreseu, which toook place at the Chalmers - Wesley United Church.

Mr. and Mrs. Allan Hall were weekend guests of their son and daughter-in-law, Mr. and Mrs. Keith Hall, Beaconsfield.

RENT A CAR FOR THE WHOLE WEEKEND
$12.95
PLUS MILEAGE
Drive a new full-size Chevrolet, Pontiac or Ford Sedan or Station Wagon, Friday 5 pm. to Monday 9 am. Rate includes gas, oil and insurance.
TILDEN rent-a-car
Bowen and Galt streets
Tel. 567-2666

Canadians drink nearly 12,000,000,000 cups of tea a year, mostly from India and Ceylon.

An Education For Your Son at
R. C. S.
Rothesay Collegiate School
Founded 1877
A Residential School for Boys
Grade VII through Senior Matriculation
A TRAINING IN SCHOLARSHIP, LEADERSHIP, CHARACTER
• Small classes, individual help and guidance.
• A well-planned Physical and athletic Programme.
• A sound training in Discipline and Responsibility.
For Information Write to the Headmaster
C. H. Bonnycastle, B.A., LL.D
Rothesay Collegiate School
Rothesay, N.B.

Standing committee reports given at Richmond County W.I. meeting

RICHMOND — The Richmond County meeting of the Women's Institute was held on May 8 in St. Francis High School, with Mrs. E. Gilchrist presiding. Mrs. G. McGibbon was guest speaker, and another guest, Mrs. Barbour, was also welcomed.

Forty - two members were present at the morning session and fifty - one in the afternoon.

Reports of standing committees were given: Mrs. C. Grainger, agriculture; Mrs. J. Walker for Mrs. W. Broscombe, citizenship; Mrs. E. Carson, education; Mrs. E. Hutchings, home economics; Mrs. G. Johnston, publicity; Mrs. S. Doyle, welfare and health. All reports were very good.

The new programs are being printed and will be available soon.

Mrs. McGibbon was introduced by Mrs. Gilchrist, who presented her with a corsage. Mrs. Gilchrist was also presented with a corsage. These were of yellow daffodils, tied with blue bows, the W.I. colors.

Mrs. McGibbon spoke of the difficulty in procuring technicians for the Leadership courses, and urged that delegates be sent to the course which will be held this month.

She stated that 870 Christmas stockings had been sent last year and wondered if the number could be raised by 100 this year. Pennies for Friendship are urgently needed. The Lady Aberdeen Scholarship Fund is another very worth while project. This money is used in to train people in under - privileged countries.

Mrs. McGibbon, who had been a delegate to the A.C.W.W. Conference in Australia two years ago, brought some beautiful and interesting souvenirs of her trip, which were greatly admired.

Dinner was served in the cafeteria by the Richmond Young Women's branch. A floral arrangement, donated by Mr. and Mrs. D. McCourt, graced the head table. The floral piece was later drawn for and won by Mrs. L. Driver. Proceeds of the drawing will be put into a fund for the maintenance of the Adelaide Hoodless Home.

The afternoon session opened with a program in charge of Spooner Pond branch. Mrs. G. McCart gave a piano selection, followed by humorous readings by Mrs. W. Parkes and Mrs. B. Rodgers. Mrs. E. Hutchings then led in a sing-song, with Mrs. McCart at the paiano.

After the president's address, Mrs. McGibbon presented her with a life membership pin.

Mrs. McGibbon then took the chair for the election of officers. The following is the new slate: President, Mrs. K. Stevens; first vice - president, Mrs. V. Farant; second vice - president, Mrs. Wm. Broscombe; secretary, Mrs. J. Walker; treasurer, Mrs. F. Roster.

Conveners: Agriculture, Mrs. C. Grainger; citizenship, Mrs. C. Stalker; education, Mrs. E. Carson; home economics, Mrs. L. Tremblay; publicity, Mrs. D. Oakley; welfare and health, Mrs. S. Doyle.

After the installation ceremony, the newly elected officers took their chairs and the meeting was resumed. Mrs. Stevens, the new president, was elected delegate to the convention in June.

A donation of $10 was made to the Richmond Library.

The July meeting will be held on July 15 at 2 p.m. at St. Francis High School. Lunches will be pooled as usual. Shipton branch will be in charge of the kitchen and Denison's Mills, of the sales table. Each branch will take two articles to be auctioned.

Cleveland will give the radio broadcast on May 20, and Denison's Mills will give the September broadcast.

With regard to the inter - branch competition, of a cross stitch tea cloth, hand hemmed and with four matching serviettes, it was stated this will be held at the Richmond Fair, as planned. If there should be no fair this year, other plans will be made to hold the competition elsewhere. This will be further discussed at the July meeting.

MELBOURNE

Mrs. L M. Fee has returned from Rosemere, where she was the guest of her daughter, Mrs. D. R. Hawker, and Mr. Hawker. Mrs. Hawker entertained at a family dinner on Mother's Day and also for their little daughter, Janet, who celebrated her third birthday.

Miss Evelyn Brill, of Wrentham, Mass., has been spending several days with her sister and brother Miss Margaret Brill and Mr. Fred Brill.

Miss Hilda Husk spent a few days at her home here, after completeing her first year at Sir George Williams University, Montreal, before leaving for Upper Canada Village, where she has secured summer employment.

MELBOURNE RIDGE

On Mother's Day, flowers placed on the altar of the Melbourne Ridge United Church in memory of Mrs. Otis Fowler by Mr. Fowler and family.

Mr. Ernie Geaudeau, of Sherbrooke, was a recent visitor of his sister, Mrs. George Stainthorpe, and Mr. Stainthorpe and Mr. Garnet Dawson.

OPTIMIST INTERNATIONAL
BICYCLE INSPECTION
ORGANIZED BY
Sherbrooke Optimist Club
SATURDAY, MAY 22nd. 1965
TIME: 9.00 A. M. — 12.30 P. M.
COUTURE PARKING
opposite Federal Post Office in conjunction with the City police, at which time licenses may be bought at the parking lot.
This space made possible in the interest of Bicycle Safety: -
The Sherbrooke Optimist Club
Kruger Pulp & Paper Ltd.
Bromptonville, Que. (Newsprint Division)
Sherbrooke Cycles & Sports
Sales - Repairs on all makes of bicycles
242 Alexander St. — Sherbrooke — Tel. 569-4659
H. Munkittrick
Bicycle and Scooter Sales Service and Repairs
1020 Wellington St. S.—Sherbrooke — Tel. 569-0529
St. Patrick's Old Boys Association
82 King St. West — Sherbrooke
Central Service Station
92 Queen St. — Lennoxville — Tel. 562-8355
Fontaine & Fils Ltee
Bakers
869 King St. West — Sherbrooke — Tel. 569-5985

BICYCLES CAREFULLY CHECKED — Sgt. (Int.) H. L. Proulx, of the Sherbrooke Police Department, checks out Wendy MacLean's and Stephen Morin's bikes at the Mitchell School to launch this year's annual bicycle inspection.

L'IL ABNER

CAPTAIN EASY

BLONDIE — By LESLIE TURNER

FRECKLES

ALLEY OOP

MORTY MEEKLE

"WHERE DID YOU GET THAT HAT?" — Empress Farah, wife of the Shah of Iran, talks with Mike Selby, 4, of Ottawa during a visit to the Ottawa Day Nursery yesterday. She asked Mike where he got his hat. The Shah and empress are on a week-long visit to Canada. (CP Wirephoto)

COWANSVILLE

Mrs. J. N. Snodgrass, of New Hampshire, spent a few days with Mrs. J. Ladd in Sweetsburg Ward. Recent guests at the same home were Mr. and Mrs. Dean Ladd and family, Valois, Mr. and Mrs. Maro J. Ladd, Granby and Mr. and Mrs. Gordon Ladd, St. Johns.

The Blood Donor Clinic will be held in the Legion Hall on Monday, June 14, from 1 to 9.30 p.m.

Mr. and Mrs. Donald Moore, Montreal, spent the weekend at the home of Mrs. Moore's parents, Mr. and Mrs. Wm. Sharples.

Mrs. George Medynski and baby are spending a week with her parents, Mr. and Mrs. O. Filion.

Confirmation service held at Dunham Church

DUNHAM — On May 9, Mr. and Mrs. Geoffry Doherty entertained at a buffet lunch, in honour of their three children, Pamela, Brian and David, who were comfirmed on that day.

Twenty-seven people attended, which included close relatives and godparents of the guests of honour.

Among guests from a disance were Mrs. Elizabeth Cross and Miss Sandra Cross, St. Laurent and William Crick of Shawville. Others present were from Bedford, Cowansville and Dunham.

MILLFIELD

Weekend guests of Mrs. Gordon Learmonth and Mr. Everett Learmonth were Mr. and Mrs. Eric Nobes, Ricky and Gordie, of Lennoxville, and Miss Mildred Learmonth, of Sherbrooke. Miss Lorraine Kelso of Adderley was a guest at the same home.

Guests during the weekend at the Davidson home were Mr. and Mrs. Murray Kelso and family, of Sand Hill, and Mr. Leonard Davidson, of Lennoxville.

FEAR NOTE LACK

Australia's federal treasurer, Harold Holt, says there may not be enough new dollar notes ready by February 1966 for the change-over from pound currency.

Balance of $44 shown by WI at Denison's Mills

DENISON'S MILLS — The meeting of the Women's Institute was held at the home of Mrs. Cecil Hannan on May 7.

The treasurer's report showed a bank balance of $44.74.

Correspondence consisted of a thank-you note from Cecil Hannan for a basket sent him.

Four members attended the County Meeting, May 8, at the St. Francis High School in Richmond.

A sale of slips and bulbs netted $3.40.

A mystery parcel, won by Mrs. C. Carson, brought in 55 cents for Sunshine Funds.

Twenty-two pairs of nylons were brought in to be sent to Korea.

Fifteen Christmas stockings were packed for save the Children Fund.

Refreshments were served by the hostess, Mrs. C. Hanuan, assisted by her daughters.

Granby enlarges Denison Avenue

GRANBY — A suggstion was made to the City Council by Andre Laliberte, director of tehnical services for the city, that Dension Avenue be enlarged between Irwin and Mountain streets, making room for a better sidewalk.

For the second consecutive year, the council has decided to engage the Sanitary Firm Inc. to clean sewers in the city and the work will get underway as soon as possible. This department has obtained permission of the council to engage extra men to help.

GOULD

Mr. and Mrs. Edward Watson and Mrs. Annie Watson, Lexington, Mass., were visiting friends here, en route to New Brunswick.

Mr. and Mrs. Leigh Catchpaugh, Christina and Wanda Lee, of Asbestos, were guests of Mr. and Mrs. George MacKay.

Master Leigh Smith, of St. Elie d'Orford, and Mr. Neil Beaton, Scotstown, spent a few days with Mrs. Alec Beaton. Mr. and Mrs. D. Bean and son, Robert, of Lyndonville, Vt., were guests at the same home.

BRITISH DRILL SMALL

A British instrument - maker has produced a drill that can bore a hole 0.004 of an inch wide in one-inch steel.

New Zealand brass band plans Aug. tour

AUCKLAND (CP)—The National Band of New Zealand is busily preparing for a major tour of Canada and the United States to begin in August.

Classed as one of the world's best brass bands, it is expected to give a first-class show.

The touring party retains members of the band which won the world championship at the World Music Festival in Holland in 1962. Members are drawn from 27 bands from many parts of New Zealand.

Preparations began before the end of last year when the band assembled for preliminary training in music, formation marching and other drills. Already it has given a number of impressive displays.

The band will assemble again July 10 for three weeks of intensive practice before beginning a New Zealand tour to en sure that it is in top form for its overseas performances.

The touring party includes 60 bandsmen, plus soloists and officials. A Maori group includes six attractive Maori girls who will present the traditional graceful rhythmic "poi" dances and action songs.

The band's first engagement will be at Los Angeles Aug. 8. After a visit to New York it will spend a period at the Canadian National Exhibition in Toronto. Later the band will visit Winnipeg, Edmonton, Calgary, Regina, and several United States cities.

In three months it will give 79 performances. The cost of about $240,000 will be met partly by the New Zealand Brass Bands' Association and by a New Zealand government grant and partly by returns from performances.

Brass bands are a popular feature of the musical scene in New Zealand and regular national contests have brought the standard to a high level.

Dunham U.C.W. holds meeting

DUNHAM — The U.C.W. met for its regular meeting in the Church Hall, May 11, when three guests were present.

Mrs. Clarence Martin led in the devotional, following which a hymn was sung.

A letter of thanks was read from Mrs. Malcolm Hodge for a plant sent her by the group, while she was in the hospital. Mrs Martin personally thanked the members for flowers she received while hospitalized.

It was decided to have the Salvation Army pick up any articles donated for this worthy cause. Theses items will be called for at the home of Mrs. W. S. McElroy on June 16.

It was reported that the sum of $73.75 was realized from the April hot dish supper. The May supper will be held on May 20.

Mrs. Martin, on behalf of this U.C.W. group, expressed the regret felt at the loss of Mrs. Edith Small, who was a longtime U.C.W. member and a faith ful worker of the Church.

It was decided to have a bee to clean the Church on two evenings the dates being May 26 and 27.

Next meeting will be held on the Church, June 8.

Following the meeting, another chapter, of the book. God and His Purpose was studied and discussed with Mrs. Errey.

Refreshments, were served, which included a Birthday Cake, made by Mrs. R. S. Selby, in honour of Miss Miss Helen Mc Elroy's birthday on May 13.

Baptisms held at Kinnear's Mills

KINNEAR'S MILLS — At the Sunday morning service at Candlish United Church two baptisms took place. The infant son of Mr. and Mrs. Wayne Lowry received the names Ricky Wayne and the infant daughter of Mr. and Mrs. Victor Lowry, the names, Laurel Ann, with Rev. Oliver Carmichael officiating.

Following the ceremongy Mrs. Leslie Henderson, Inverness, Mr. and Mrs. J. Evans, Nancy and Leslie, Mrs. Bill Planche and Donald and Jean, Sherbrooke and Mr. O. Carmichael, Thetford Mines, Mr. and Mrs. V. Lowry, Cheryl and Laurel, Lennoxville and Mr. and Mrs. Wayne Lowry and Ricky, Thetford Mines, were entertained at luncheon at the home of Mrs. Annie Lowry.

GENERAL NOTES

Mr. and Mrs. Edmund Morrison and Miss Thelma Bailey, Lennoxville and Mr. and Mrs. Herbert Learmonth and Marianne, Inverness, were recent guests of Mr. and Mrs. James Bailey.

The Misses Geraldine and Pauline Marshall Lennoxville, were weekend guests of their parents, Mr. and Mrs. Wendell Marshall.

Canada potash proves popular world fertiliser

WASHINGTON (CP)—World demand is still running close to supplies of the three main kinds of plant fertilizers, and Canadian potash production is particularly in demand, says a United States survey for the 1964-65 period.

The situation reflects the sharp increase in emphasis on fertilizers in world food production and the continuing need despite more fertilizer production.

The report says some U.S. exports may have to be reduced to handle the domestic market before June 30. It says that transportation and handling facilities must operate at full tilt during the rush season to get enough fertilizers to farmers and that some may have to settle for second-choice quantities.

The three main kinds of fertilizer are nitrogen, phosphate and potash, which Saskatchewan now is exploiting vigorously to meet the sudden demand of the last few years.

Imports from Canada are expected to be up by 64 per cent by June 30, says the report. With two companies producing in Saskatchewan, a third coming in and four more announcing plans, Canada's potash capacity would be bigger than the American industry before 1975.

Less potash fertilizer has been available from France, Spain, Germany and elsewhere and "demand has increased until the tight situation has become world wide."

Total U.S. supplies of all three fertilizers for the period ending June 30 are expected to total 11,891,000 tons, up seven per cent on the previous year and up 51 per cent over four years ago.

BROMPTON

Miss Clara Baldwin, Coaticook, spent a week with Mr. and Mrs. Guy C. Robinson. Mr. and Mrs. H. E. Perkins, Sherbrooke and Mr. and Mrs. Fred Berry, Lennoxville, were also guests at the same home.

Mr. and Mrs. Kenneth Ward, Deborah and Scott, Hatley, were Mother's Day guests of Mrs. H. T. Ward.

Mr. and Mrs. Harold Robinson, Mrs. H. Ward and Mrs. Eva Strew attended the service at St. George's Church, Lennoxville, which the Sherbrooke Hospital nurses attended in a body.

Mr. and Mrs. A. E. Robinson spent Mother's Day in Lennoxville with Mr. and Mrs. Lyle Robinson and family.

Master David Robinson, who had spent a week with his grandparents, Mr. and Mrs. A. E. Robinson and Miss Laurie Robinson who was a guest of Mr. and Mrs. Paul Proulx, have returned to their home in Montreal.

Miss Judy Enair spent a few days with Mr. and Mrs. Harold Robinson. Miss Doreen Robinson, Sherbrooke was a weekend guest at her home here.

The basket of cut flowers in Christ Church on May 9 were in memory of Mrs. E. E. Perkins and Mrs. H. E. Perkins from the Perkins family. The plant given by Mrs. Ward was in memory of her mother, Mrs. Anick Robinson and Marjorie Moore's mother, Mrs. Isabelle Moore.

GRANITEVILLE

Friends of Mrs. Peter McKenzie will be sorry to learn she is a patient in the Sherbrooke Hospital. Mrs. McKenzie had the misfortune to fall and break her hip.

Mr. Ronnie Bertrand, Athol, Mass., was home for the weekend with his father, Mr. Jules Bertrand.

Mrs. Leslie Bullock and Mrs. Hattie Bullock were recent guests of Mr. and Mrs. Raymond Curtis and family Rock Island.

Mr. and Mrs. Reg. Eryou and son Kevin, Mrs. J. McAlliston were guests of the former's son Mr. and Mrs. Richard J. Eryou, Beebe. Mr. and Mrs. Allen Stevenson, Beebe, were also guests.

Mrs. John Emslie, who is a patient in the Sherbrooke Hospital, is reported to be progressing slowly. Mrs. Emslie suffered from a stroke.

Mr. and Mrs. Thayne Hamilton, Mansonville, were guests of the former's parents, Mr. and Mrs. John Hamilton.

Mrs. Lyell Hand and Mrs. Douglas Stevenson were in Fitch Bay recently where they attended a bridal shower for Miss S. Taylor niece.

Mr. and Mrs. Chancy Rollins, of St. Gregoire, called on Mr. and Mrs. Wm. Ross. Mr. and Mrs. Rollins attended the 21st anniversary of the 5th Field Regiment at Coaticook.

The meeting of the United Church Women was held at the home of Mrs. Leslie Bullock on May 7. Plans were made for the Hot Dish supper in June. The next meeting will be held at the home of Mrs. Reg. Eryou.

Mrs. Leslie Bullock and Mrs. Reg. Eryou were in Knowlton recently, guests of the former's sister Mrs. Wm. Hinves. They also visited Mrs. S. Derney in the Edith Kathan Home, at West Brome.

SAIL OR ROW

When Ceylon gained independence in 1948, not one of the nation's 20,000 fishing boats had a motor.

'WE NEVER LOST HOPE' — Frank Cushing, 63, left, and his son, Frank Jr., 20, are shown at Clark Air Force Base in Manila yesterday after being rescued in the north Philippines Monday following 37 days adrift on the Pacific Ocean. A night storm blew them westward on their fishing raft from Guam. "We never lost hope," Cushing declared. (AP Wirephoto)

OBITUARIES

MISS MYRTLE RIDDLE, OF SAWYERVILLE

SAWYERVILLE — The death of Miss Myrtle Riddle occurred suddenly on May 1, 1965, at the home of Mr. and Mrs. Leo Williams, Lennoxville, where she had been cared for by Mrs. Williams during the past few months.

Miss Riddle was born in Sawyerville, Jan. 29, 1894, the daughter of the late Thomas Riddle and his wife, Elizabeth McVetty. Her twin sister, Ivy died in infancy and her brother, Lincoln, in Dember 1963.

Survivors are a niece, Mrs. Milan Radonick, a nephew, Mr. Ross Riddle, two grand-nieces and three grand nephews, also several cousins.

The funeral was held in Sawyerville United Church May 3 Rev. C. R. Sutherland conducted the service and the choir sang a favorite hymn, Unto The Hills.

The bearers, all distant cousins, were Malcolm Winslow, Larry Winslow, Victor Blair, Harry Graham Jr., Grant Taylor and Garry Taylor.

Interment was in the Maple Leaf Cemetery.

Among those present were relatives and friends from Montreal, City of Two Mountains, Lisbon, N.H., Woodsville, N.H., Norwick, Vt., Shebrooke, Lennoxville, Huntingville and the surrounding district.

IVERSON A. MILLER, OF ROSELLE, N.J.,

Formerly Of Island Brook

ROSELLE, N.J. — Iverson A. Miller, 74, of 254 Fifth Avenue, died April 22, 1965, at the Nix Memorial Hospital in San Antonio, Texas, after a brief illness. He had lived in Roselle for the past 20 years.

Born in Quebec, Canada, Mr. Miller was a former resident of Island Brook, Que.

He retired in 1945 as an actuary with the Sun Life Insurance Company of Montreal and London. He worked in both cities during his 32 years with the company.

Mr. Miller was a gold medalist in mathematics at McGill University, Montreal, from which he graduated in 1913. He was a member of the Actuary Society of the United States.

After his retirement, he was assistant secretary and treasurer of the A.C. Transportation Company in Woodbridge, of which he was a partner.

Survivors include a brother, Dr. Chauncey A. Miller, of Sundre, Alberta, and two sisters, Mrs. Edith Hare, of Edmonton, and Mrs. Ethel Holmes, of Westfield.

Funeral services were held April 28 at Gray's Funeral Home in Westfield. Interment was in Fairview Cemetery, Westfield.

Quiz program at Danville taped for broadcast

DANVILLE — The A. D. A. Home and School Association held a meeting on May 12 in the school auditorium, at which the popular radio personalities, Frank and Dorothy Heron, were present to tape the program Small Fry Frolics. This will be heard at a later date on station C.B.M. Montreal. Also present was the well known radio and T.V. announcer Sheridon Nelson, who acted as announcer for the program.

Over 200 parents and children were present to see four of the local school children take part in the quiz show. These four were Marjorie Kemp and Jimmy Scott, of Danville, and Janet Conn and Graham Hook, of Asbestos. The children were marked on their number of correct answers and at the end of the program, each was awarded a prize, the top winner being Jimmy Scott.

Sheridon Nelson also interviewed Alan Sutherland, the principal of A.D.S. High School.

At the end of the prgram refreshments were served in the school cafeteria.

GOVERNMENT OWNS LAND

The United States government owns outright 28.3 per cent of the District of Columbia.

COLOR TV INCREASES

There are about 3,000,000 color TV sets in North America now, and the total may reach 5,000,000 by the end of 1965.

GOLFERS!
LIKE JOE
THINK ABOUT IT...

WIN A DOW
"HOLE-IN-ONE"
TROPHY

TO BE ELIGIBLE, you must have scored your hole-in-one this year in the Province of Quebec — on a 9-hole course with a maximum of 3 par-3 holes, or on an 18-hole course, with a maximum of 6 par-3 holes.

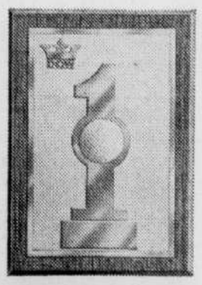

HOW TO OBTAIN YOUR DOW TROPHY:

The score card must be signed by yourself, your witness/es, and the club professional. Simply mail it, with your return address, to the Dow distributor in your area or to:
DOW BREWERY LTD.,
990 Notre-Dame St. W., Montreal 3, P.Q.

BIÈRE Dow ALE

COMPLIMENTS OF DOW BREWERY LIMITED
and its distributors

CALL
569-3636 "direct"
at no extra cost for the
Sherbrooke Daily Record
CLASSIFIED ADVERTISING DEPARTMENT

IF
you are located in the districts of

MAGOG
EASTMAN
AYER'S CLIFF
COATICOOK
COOKSHIRE
BURY
EAST ANGUS
DEAUVILLE
BROMPTONVILLE
SAWYERVILLE
WINDSOR
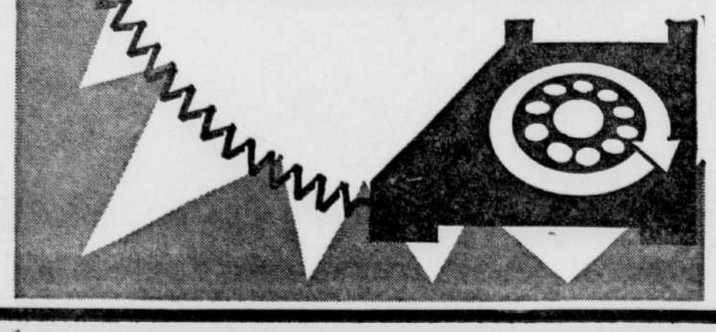
— and the other intermediate vicinities.
RECORD CLASSIFIED ADS are convenient to order, inexpensive and SO VERY EFFECTIVE!