

no 69

N^o1.
Nocturne militaire
sur la Marche-Milanollo
de Haenon.

N^o2.
Amusement
sur un air favori de l'opéra
La Pazza per Amore
de Coppola.

N^o3.
Paraphrases
sur un air allemand populair
Altes Liebeslied
de Kücken.

N^o4.
Divertissement militaire
sur la Marche Autrichienne
Defilmarsch
de Strauß.

SOIRÉES MUSICALES.

N^o5.
Cavatine et Air
favori de l'opéra
Le Siège de Corinth
de Rossini.

12 MORCEAUX GRACIEUX

N^o6.
Rondeau militaire
sur un Galop favori
Sturmmarschgalopp
de Bilse.

pour le

N^o7.
Serenade
sur les dernières Valses d'un Fou
*Die letzten Wälder eines Wahsin-
nigen.*

PIANO

PAR

FERD. BEYER

Op. 109

N^o8.
Introduction et Air de Ballet
de l'opéra
Dom Sebastian
de Donizetti.

N^o9.
Fantaisie
sur des motifs les plus favoris de
l'opéra, Zemire et Azor
de Spohr.

N^o10
Introduction et Rondeau-Galop
de l'opéra
Ernani
de Verdi.

N^o11.
Fantaisie mignonne
sur des motifs favoris de l'opéra
Robert le Diable
de Meyerbeer.

N^o12.
Souvenir des Puritains
sur le Duo favori du 3^e Acte
de cet Opéra
de Bellini.

N^o

Propriété des Editeurs Enregistré aux Archives de l'Union
Mayence chez les fils de B. Schott
Bruxelles chez Schott frères. Londres chez Schott et C^o
Dépôt général de notre fonds de Musique, à Leipzig, chez C. F. Leede, à Vienne, chez H. F. Muller.

Chaque N^o Pr 45kr.

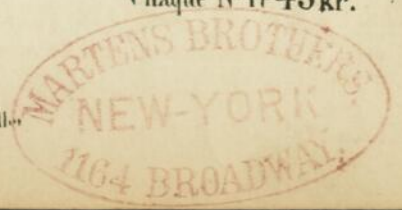

SOIRÉES MUSICALES

N° 7. SERENADE

sur les dernières Valses d'un Fou

(DIE LETZTEN WALZER EINES WAHNSINNIGEN)

par **FERD: BEYER** Op: 109.

Moderato $\text{♩} = 60$.

PIANO.

f

p

marcato

cresc.

ritard.

Andante $\text{♩} = 92$.

dolce ed espressivo.

dim.

f

Tempo.

8^a *dim.* *riten.* *f* *dim.*

Tempo.

smorz. *riten.* *Ped. p* * *Ped.* * *Ped.* *

Ped. * *Ped.* * *Ped.* * *Ped.* *

8^a *fz* *dim.* *Ped.* * *Ped.* * *Ped.* * *Ped.* *

8^a *dim.* *p* *Ped.* * *Ped.* * *Ped.* * *Ped.* * *dim.*

Ped. *pp* * *ritard e smorz.* *morendo.* *ff*

