

no 1

Les plaisirs du Salon

Six

QUADRILLES

pour

LE PIANO

- | | |
|---------------------------|------------------------------|
| 1. La Straniera. | 4. Elisir d'amore. |
| 2. Montecchi e Capuletti. | 5. Avventura di Scaramuccia. |
| 3. Norma. | 6. Fausta. |

composées par.

CH. CZERNY.

N^o III

Prix P^o solo 1 Fr^s 50
à 4 m^s 2 Fr^s

Propriété des Editeurs.

Chez N. Simrock à Bonn.

Paris chez Gumbare

London chez B. Coles & C^o

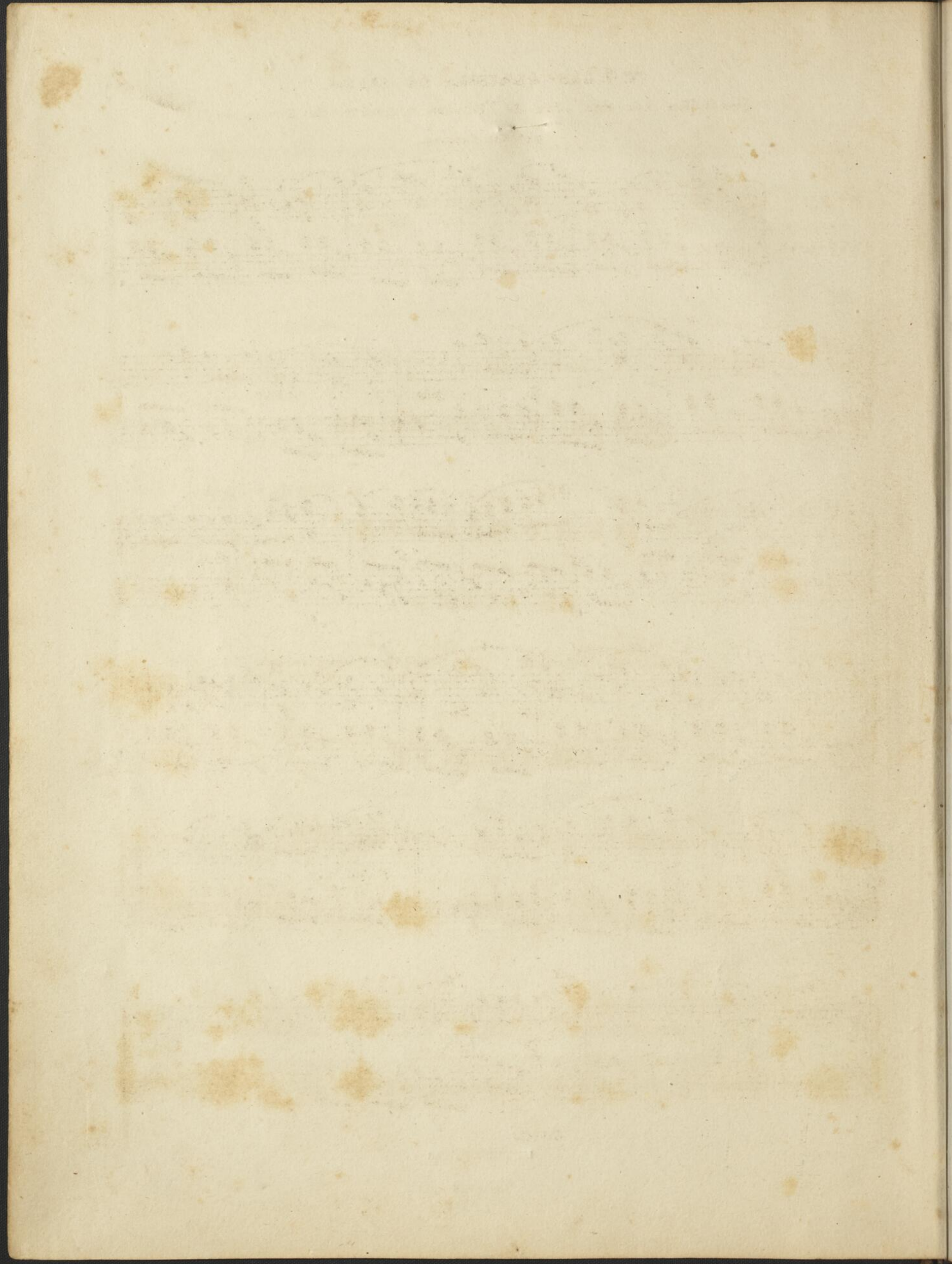

Nº 4. LES PLAISIRS DU SALON.

3.

Quadrilles sur des airs de l'ELISIR D'AMORE de Donizetti.

par Ch: Czerny.

Nº 1.
PANTALON.

+

No. 2.

L'ÉTÉ.

D. C.

Nº 3.

POULE.

Handwritten numbers: 1 2 4 3, x 2 x, 1 2 x 1, 4 3, 2 1, 4 3

5.

Handwritten numbers: 3, 2 + 2 1 3, 2 x, 4 3 2, 1, 2

Handwritten numbers: 2 3 4, 2 +, 4 2 1 3 1 +, 2, 4, 3 1 +, 2

D.C.

No. 4.
TRENIS.

Nº 5.
FINALE.

