

no 44

M. Stirling
Edin. Unit

529

Edinb
May 4/81

MARCH

COMPOSED

in celebration of the visit of the Painter, Cornelius to Dresden, 1841.

F.
F. MENDELSSOHN BARTHOLODY.

OP. 108.

Nº 37 of the Posthumous Works Second Series.

PIANOFORTE ARRANGEMENT BY JULES BENEDICT.

Ent. Sta. Hall.

Price Solo 3/-
Duet 5/-

London

NOVELLO, EWER & CO
1, Berners Street, W. and 35, Poultry, E. C.
LEIPSIK & WINTERTHUR, J. RIETER-BIEDERMANN.

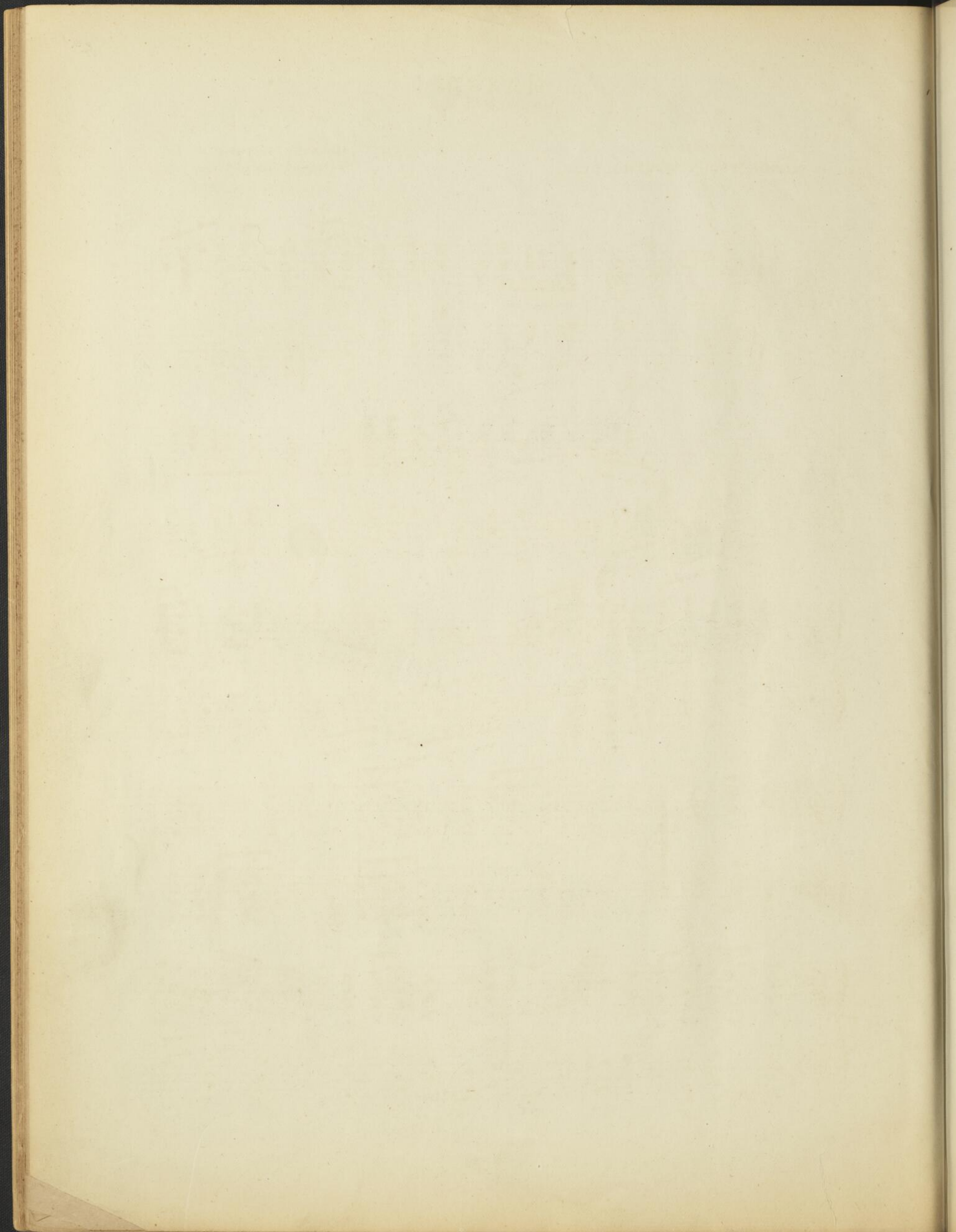

MARCH.

COMPOSED BY
F. MENDELSSOHN BARTHOLDY.

ARRANGED FOR THE P. F. BY
JULES BENEDICT.

VIVACE.

V. S.

TRIO. 1^{mo}

I.S.

