

ÉDITION CLASSIQUE A. DURAND & FILS

N° 9635

# BEETHOVEN

Collection complète des Quatuors à Cordes

## 6<sup>me</sup> QUATUOR

Op. 18 n° 6

Révision par CAMILLE CHEVILLARD

Prix net : 1 franc

Paris, A. DURAND & FILS, Éditeurs  
DURAND & C<sup>ie</sup>  
4, Place de la Madeleine

ÉDITION CLASSIQUE  
A. DURAND et Fils

Déposé selon les traités internationaux. Propriété pour tous pays.  
Tous droits d'exécution, de traduction, de reproduction et d'arrangements réservés.

Imp. H. Minot, Paris

REGISTRATION TEMPORAIRE

300/16

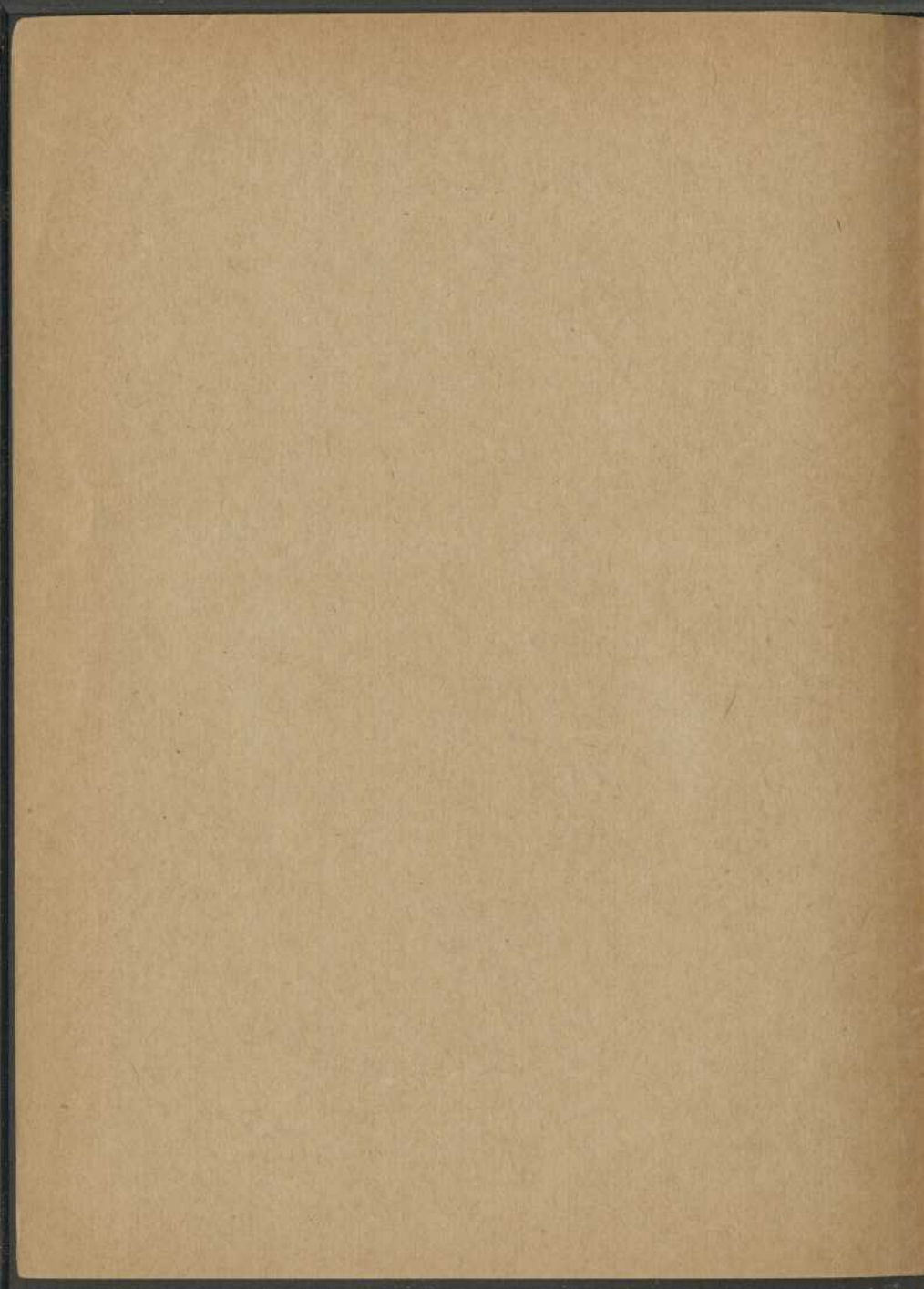

BSS

ÉDITION CLASSIQUE A. DURAND & FILS

N° 9635

BEETHOVEN

Collection complète des Quatuors à Cordes

6<sup>m<sup>e</sup></sup> QUATUOR

Op. 18 n° 6

Révision par CAMILLE CHEVILLARD

Prix net : 0 franc

Paris, A. DURAND & FILS, Éditeurs  
*DURAND & C<sup>ie</sup>*  
4, Place de la Madeleine

Déposé selon les traités internationaux. Propriété pour tous pays.  
Tous droits d'exécution, de traduction, de reproduction et d'arrangements réservés.

Imp. H. Minot, Paris

785. 3194  
B41575  
1919  
Mus-ETR

Dédié au Prince von Lobkowitz

1

# QUATUOR

N<sup>o</sup> 6

BEETHOVEN

Op.18.N<sup>o</sup> 6.(Comp en 1800)

Révision par  
Camille CHEVILLARD

**Allegro con brio**

1<sup>er</sup> VIOLON  
2<sup>d</sup> VIOLON  
ALTO  
VIOLONCELLE

*fp* *fp* *fp* *p*

*p* *p* *p* *p*

*pp* *pp* *pp* *pp*

**1**

*cresc.* *f* *fp* *fp*  
*cresc.* *f* *fp* *fp*  
*cresc.* *f* *fp* *fp*

2

3

pp *cresc.* *cresc.* *fp*

*pp* *cresc.* *fp*

*pp* *cresc.* *fp*

*pp* *cresc.* *fp*

*cresc.* *fp* *cresc.*

*cresc.* *fp* *cresc.*

*cresc.* *fp* *cresc.*

*cresc.* *fp* *cresc.*

4

*f* *sf* *p*

*f* *sf* *p*

*f* *sf* *p*

*p* *f*

*p* *f*

*p* *f*

6

*decresc. p*      *fp*      *fp*      *fp*  
*decresc. p*      *fp*      *fp*      *fp*  
*decresc. p*      *pp*      *fp*      *fp*  
*decresc. p*      *pp*      *fp*

*p*  
*p*  
*p*

*pp*  
*pp*  
*pp*

*pp*      *cresc.*      *f*  
*cresc.*      *f*  
*pp*      *cresc.*

## Adagio, ma non troppo

sf cresc. fp decresc. pp p sf sf  
fp cresc. fp decresc. pp p sf sf  
sf cresc. fp decresc. pp fp sf sf

fp cresc. fp decresc. pp fp sf sf

sf sf sf fp pp pp pp  
fp sf sf fp pp pp pp  
fp sf sf fp pp pp pp

10

pp pp pp pp pp

SCHERZO  
Allegro

13

System 2: Continuation of the previous system. Dynamics include *cresc.* (crescendo), *f*, *p* (piano), and *sf*.

System 3: Continuation of the previous system. Dynamics include *cresc.*, *p*, and *sf*.

System 4: Continuation of the previous system. Dynamics include *ff* (fortissimo) and *p*. The system concludes with two first endings labeled *1a* and *2a*.

## 14 TRIO

Schërzo D.C.

### Allegretto quasi Allegro

Adagio Alto

20

## Poco adagio

decresc. pp  
decresc. pp  
decresc. pp  
decresc. pp

## Prestissimo

p cresc.  
p cresc.  
p cresc.  
p

f  
f  
f

ff  
ff  
ff  
ff

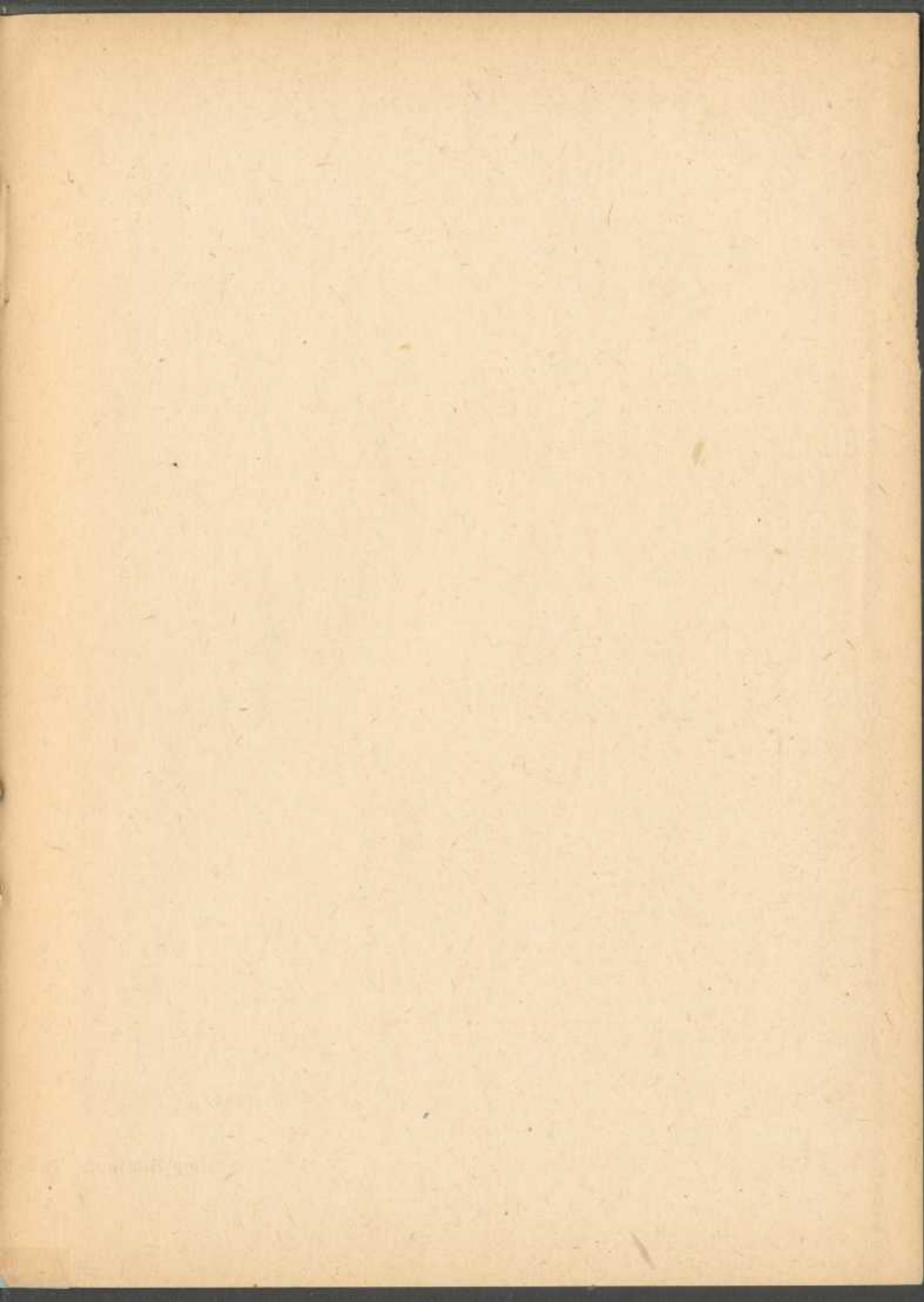

BAnQ

000 604 622