

Album
on 36
2#

S. S. Turpin
ALBUM JET No. 3

J. E. Carrol St. Catherine 41911-11

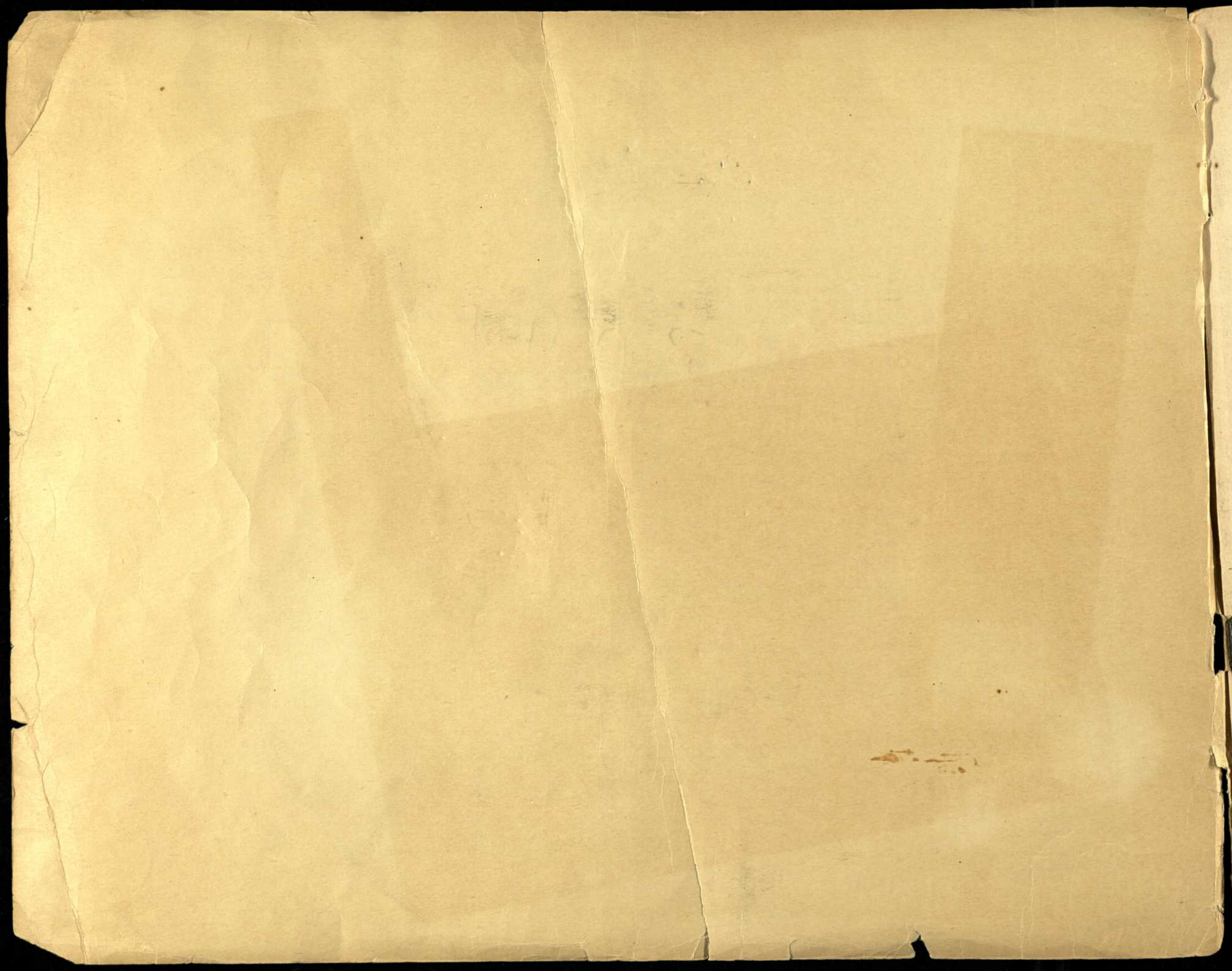

J'apprends à jouer -

TITRE -

PREFACE - AUX MAMANS -

AUX PROFESSEURS -

Mme Marie Labèque

2

DO - MILIEU DU PIANO

SOL

↑

CLEF
DE
SOL

CLEF
DE
FA

Clef de sol

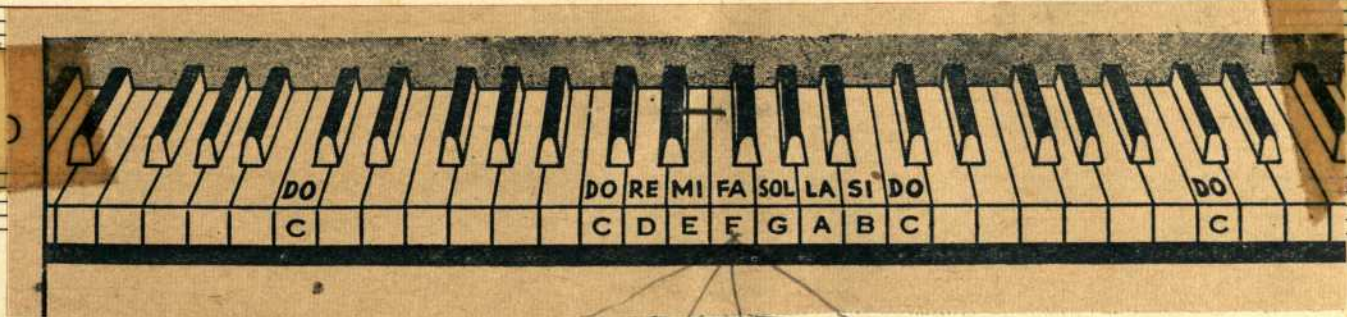
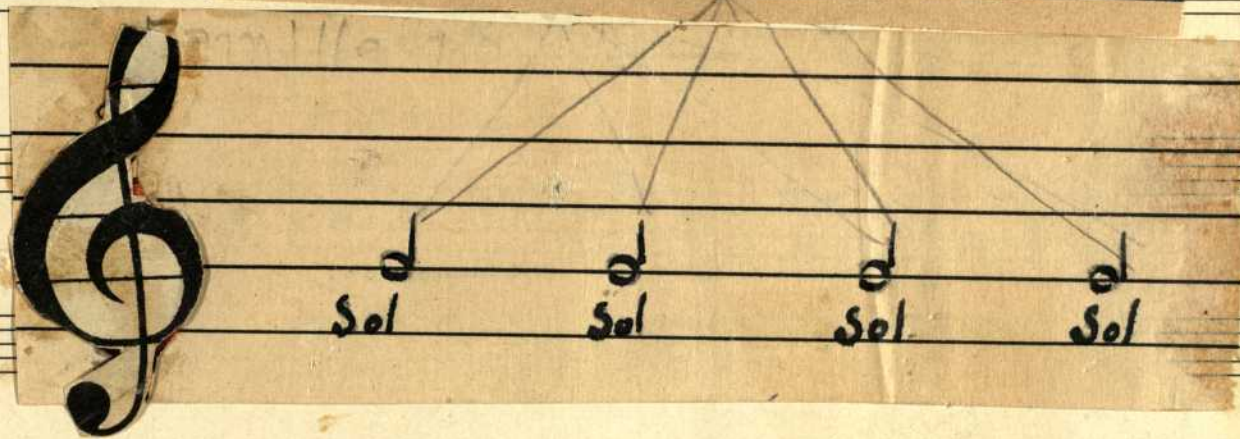

Clef de fa

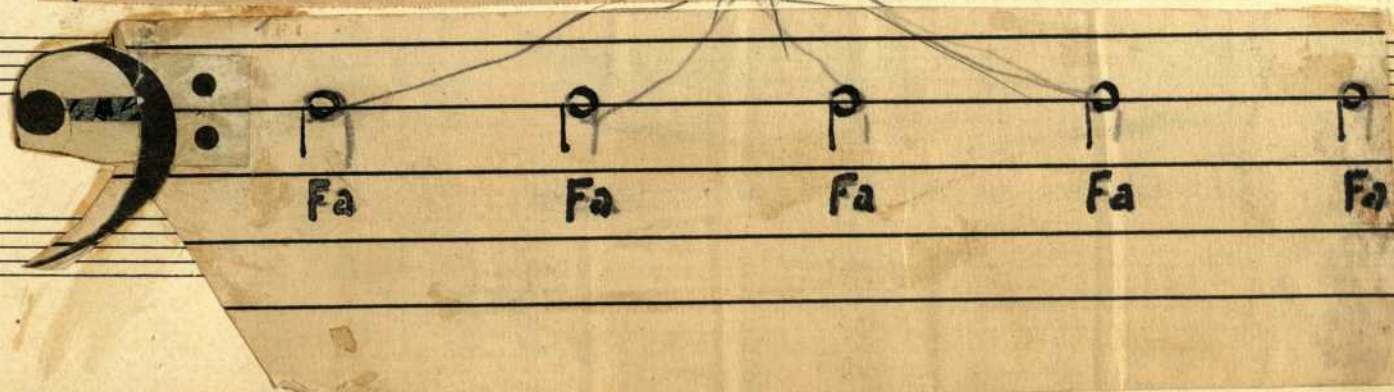

Cinq petites fées chantent les lignes de
la clef de sol

DO - MILIEU DU PIANO

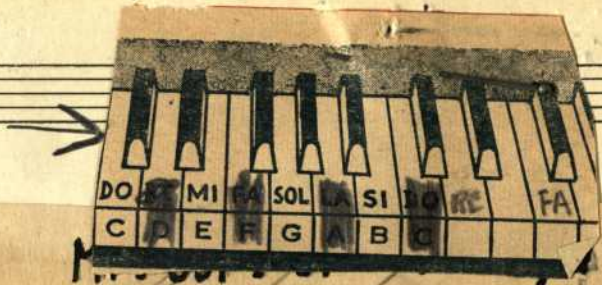

Cinq lutins grimpent sur les lignes de
la clef de fa

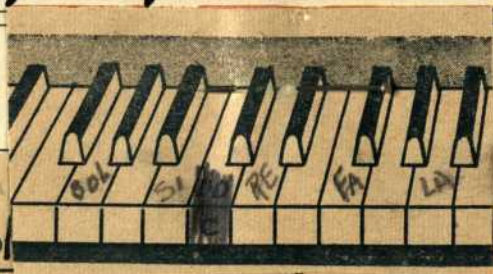

Quatre berrères se reposent sur les
espaces

DO-MILIEU DU PIANO

Fa La Do Mi

Quatre diablolins sont perchés sur les
espaces
gare !

La Do Mi Sol

Position naturelle de la main

- | | |
|----------|-----------------|
| MD
MG | Pouce - 1 |
| | Index - 2 |
| | Majeur - 3 |
| | Annulaire - 4 |
| | Auriculaire - 5 |

M.G. 5 4 3 2 1

M.D. 1 2 3 4 5

3

batte de mesure

4 peut dire qu'il y aura entre chaque batte de mesure une tomate coupée en quatre morceaux...

(dessin d'une tomate coupée en 4 morceaux)

Le langage musical comprend 8 mesures

1ere Phrase

ma jolie poupée a les yeux fermés

ma poupée est

La phrase n'est pas complète il faut ajouter 4 autres mesures

2^e Phrase

elle a l'air bien tris te elle est bri sée.
 mo - . la - de bien ma - la.. de

La phrase est complète et vous comprenez
 que la poupée est bien malade
 Il en est de la musique comme du langage ordinaire

(dessin d'une sonate ronde)

①

m.d.
m.g.

(dessin d'une sonate coupée en 2 morceaux)

②

(dessin d'une sonate
copiée en 4 morceaux)

m.d.
m.g.

(dessin d'un do ré (poisson))

La chanson du do-ré

Do rend visite à si

La balançoire

(Dessin d'une balançoire)

Marche en 3/4

do ré mi fa sol la si do ré mi

m.d. veut dire main droite
m.g. " " main gauche.

(un petit garçon joue au saute-brouillon)

L'échelle musicale

Fa La

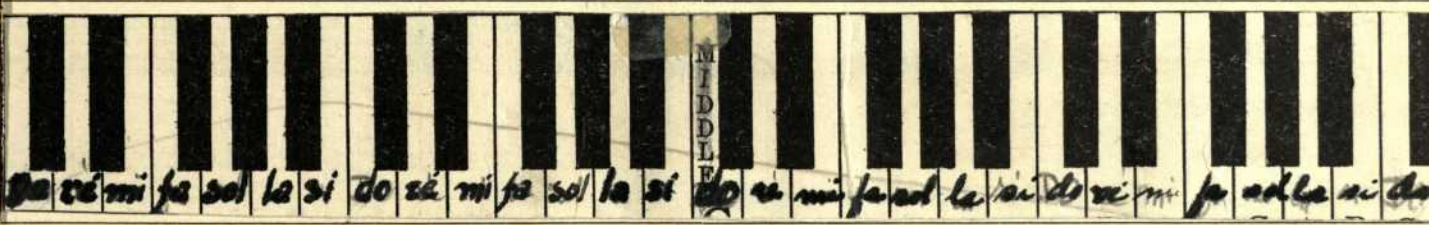

do ré mi fa sol la si do ré mi fa sol la si do ré mi fa sol la si do ré mi fa sol la si do

Le nom de chaque barreau

Quel doigt?

La main droite et la main gauche décident de faire une promenade;
elles décident de partir ensemble, l'une ira chez sa grand'maman
et l'autre chez sa tante

(dessin: petites filles
dos à dos)

Deux petites filles en visite

- 598

Le doigt qui joue un dièze monte l'échelle d'un barreau

(dessin: un petit
homme monte dans
une échelle)

Le doigt qui joue un bémol descend l'échelle d'un barreau

(dessin: un petit homme
descend l'échelle)

Le bémol efface le dièze ou le bémol

(dessin: un petit bonhomme tenant
une éponge efface un mot)

Bémol

Le rythme veut dire l'âme, le caractère d'un morceau. Si vous jouez une valse votre musique invitera vos petits amis à danser à tourner.
 La valse s'écrit à $\frac{3}{4}$ (dessin: petit garçon et petite fille)

Jacquot valse

599

12 3

L'accent est ^{marquée} la note qui est jouée plus fortement.

Ainsi ^{en comptant} vous comptez 1 2 3 ; vous appuyez plus fort sur la première note que sur les autres; notes dans ce cas ^{une}

mesure à 3 temps (1-2-3.) le premier temps de chaque mesure est accentué, c'est à dire marqué par un accent.

Le rythme de ce morceau
endormira grand papa

Berceuse

600

1 2
dors dors grand papa
dors dors grand papa
dors dors dors dors
grand pa pa

L'harmonie : 2 notes jouées ensemble

(dessin : soldat)

Rentrée à la caserne

601

Modéré

2 1 2
3 1 2 3 1 2
harmonie

harmonie

p
mf
mf

Le rythme militaire vous
invite à marcher,
à être vaillant.

(dessin : soldats de plomb)

Marche des soldats de plomb 602

Mélo die : deux notes jouées l'une après l'autre

N'oubliez pas de monter
le fa d'un barreau

(dessin : petite fille enrubannée)

La coquette 603
Valse

harmonie brisée serait plus à propos

A l'église.

Le rythme religieux vous
invite à la prière

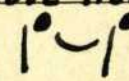
note liée

la 2^e note ne
se joue pas, elle
reste muette

(dessin: église de
campagne)

A l'église

604

feu soutenu

Coucou

(dessin: Jaqurot regarde Hélène
par dessous la hair)

Tarentelle
La danse des Napolitains

(dessin: deux bambins sautillent)
606

allegretto

5 3 1

10 || veut dire: recommencer du commencement et de se rendre au no 2 en sautant par dessus le no 1

(dessin: marquis et marquise)

moderé gracieux

Ménuet

607

5 8

rit

2°

5

f

p

en augmentant le son, f

5

p

f

rit

3

5

7

en diminuant le son, PP

Pierrette e Lisette sont d'accord

accord parfait accord brisé : les mêmes notes jouées l'une après l'autre.

1 2 3 5 2 1

m. d.

Modèle de mélodie La main gauche se moque de la main droite

m. d.

m. g.

m. d.

m. g.

3

609

Le chat court après la souris

C10

m.g.

Juste! Les positions pour la main gauche et pour la main droite sont trop droquées; cette gamme n'est pas l'idée d'un chat qui court après la souris. Les dessins devraient être courts et rapprochés.

Dessin

D.C. *gracioso* Charlot efface les fautes de sa petite soeur a. Mourin Lebesgue 611

Le si b ne n'oubliez pas
pète à la m. g. d'effacer
est de trop

D.C. seul dize : recommencez depuis le commencement jusqu'au mot Fin

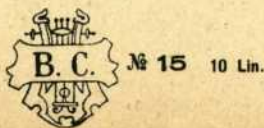

Made in Germany Foreign

(dessin : un dindon
jarsant la roue)

Le dindon

a. moiin Salveque 212

3

Le dindon au long cou l'out le joue fait glou glou glou glou glou glou glou glou glou glou

le becane efface le 2e b

glou glou glou glou glou le dindon au long cou l'out le joue fait glou glou glou glou

5 4 3 2 1

dessin
A la guene

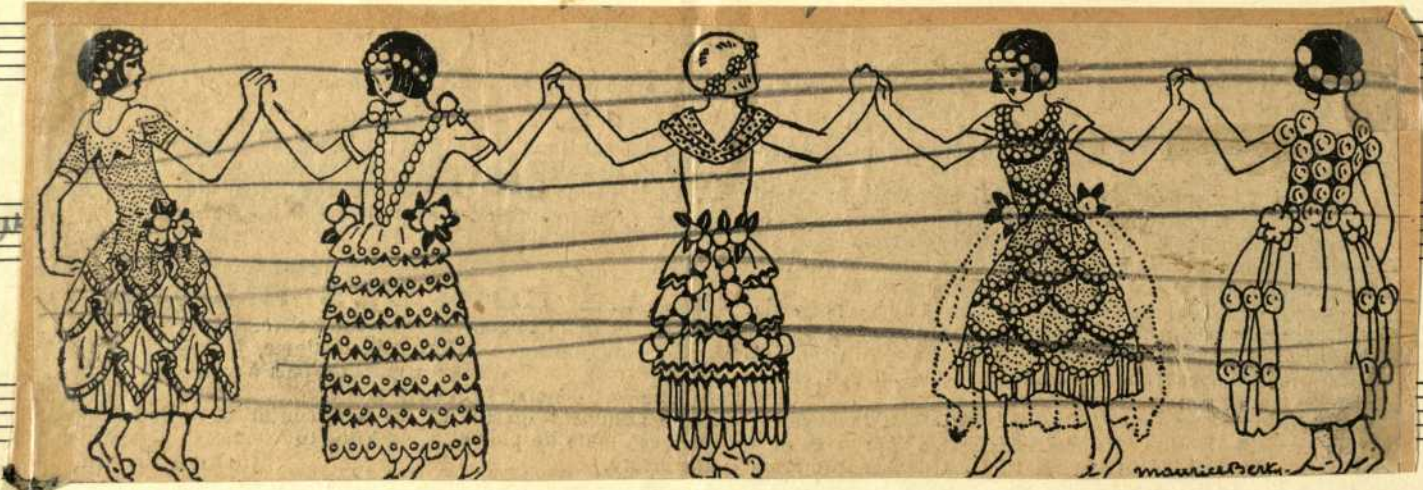

mairet

C veut dire: $\frac{4}{4}$

A la queue leu-leu

a. Moin Labeque

613

(Dessin)

614

Le criquet

a. Moin Labeque

Le rondo fait partie d'une sonate. Une sonate est une grande pièce qui comprend trois grands morceaux: un allegro, un adagio, un presto final ou un rondo.
 Notre grand ami Beethoven en a écrit de sublimes

A tempo: veut dire le même mouvement que le début du morceau

rall " " ralentir le mouvement

rit " " ralentir, forcez plus

lentement peser sur chaque note

allegro **Rondo** A. Mozin-Labrecque 615

Un caprice est une pièce qui n'a pas de sens défini mais c'est quelque chose de joli, de gracieux, un petit rien, quoi!

Vous avez souvent de petits caprices, n'est-ce pas? qui ne sont pas toujours gracieux? Oite, corrigez-les!

ce petit point veut dire de jouer légèrement comme si vous frôiez sur des épines

617

Caprice A. Morin-Labrecque

Courante

A. Morin-Labrecque 618

Cette marche n'est pas un exercice, ce caractère funèbre en raccourci n'a pas à mon
sens sa place dans une méthode de cette tenue.

remplacé par
morceau à 2
avec piano -

(dessin: corbillard)

Rythme triste, lugubre.

La marche funèbre accompagne toujours
une dépouille mortelle.

Travez *Marche funèbre* *A. Mozin-Labrecque* 619

enlevé

Pastorale

Chant du berger dans la montagne

620

Andantino

f

p

animé

5/8 ems

a tempo

rall

A. Morin-Labrecque

Une étude est une pièce qui a pour but de faire travailler les doigts et l'interprétation.
Il y a des études superbes qui sans en avoir l'air peuvent corriger des défauts de technique

621

Etude *Allez*

C'est une danse à $\frac{3}{4}$ dont l'accent se fait sur le 3^e temps
Danse en honneur à Moscou

622

Mazurka

A. Mozin-Labrecque

moderato $\frac{3}{4}$ 4 5 3

Lento ma non troppo Etude Fr. Chopin

f

animé

rall

rit

a tempo

animé

Biographie de Mozart.

Allegretto
Allegretto

Allegretto
Allegretto

Allegretto
Allegretto

Allegretto
Allegretto

Allegretto
Allegretto

Allegretto
Allegretto

Allegretto
Allegretto

Allegretto
Allegretto

Allegretto
Allegretto

Allegretto
Allegretto

Allegretto
Allegretto

Allegretto
Allegretto

Allegretto
Allegretto

Allegretto
Allegretto

Allegretto
Allegretto

Allegretto
Allegretto

Allegretto
Allegretto

Allegretto
Allegretto

Allegretto
Allegretto

Allegretto
Allegretto

Allegretto
Allegretto

Allegretto
Allegretto

Allegretto
Allegretto

Allegretto
Allegretto

Allegretto
Allegretto

Allegretto
Allegretto

Allegretto
Allegretto

Allegretto
Allegretto

Allegretto
Allegretto

Allegretto
Allegretto

Allegretto
Allegretto

Allegretto
Allegretto

Allegretto
Allegretto

W.A. Mozart
625

D.C.

Leger *f* D.C. *Arabesque* *animé* Schumann 626
rall.

Handwritten musical score system 4. The system concludes with the instruction *Fin après reprise*. The bass line contains several chords with fingerings (1, 2, 3) and a triplet.

D.C.

Four sets of empty musical staves, each consisting of a treble clef staff and a bass clef staff, located at the bottom of the page.

allegretto grazioso *Le printemps* *B. Mendelssohn*

