

781.423

D944s

1960

MUS

Bibliothèque
et Archives
nationales

Québec 

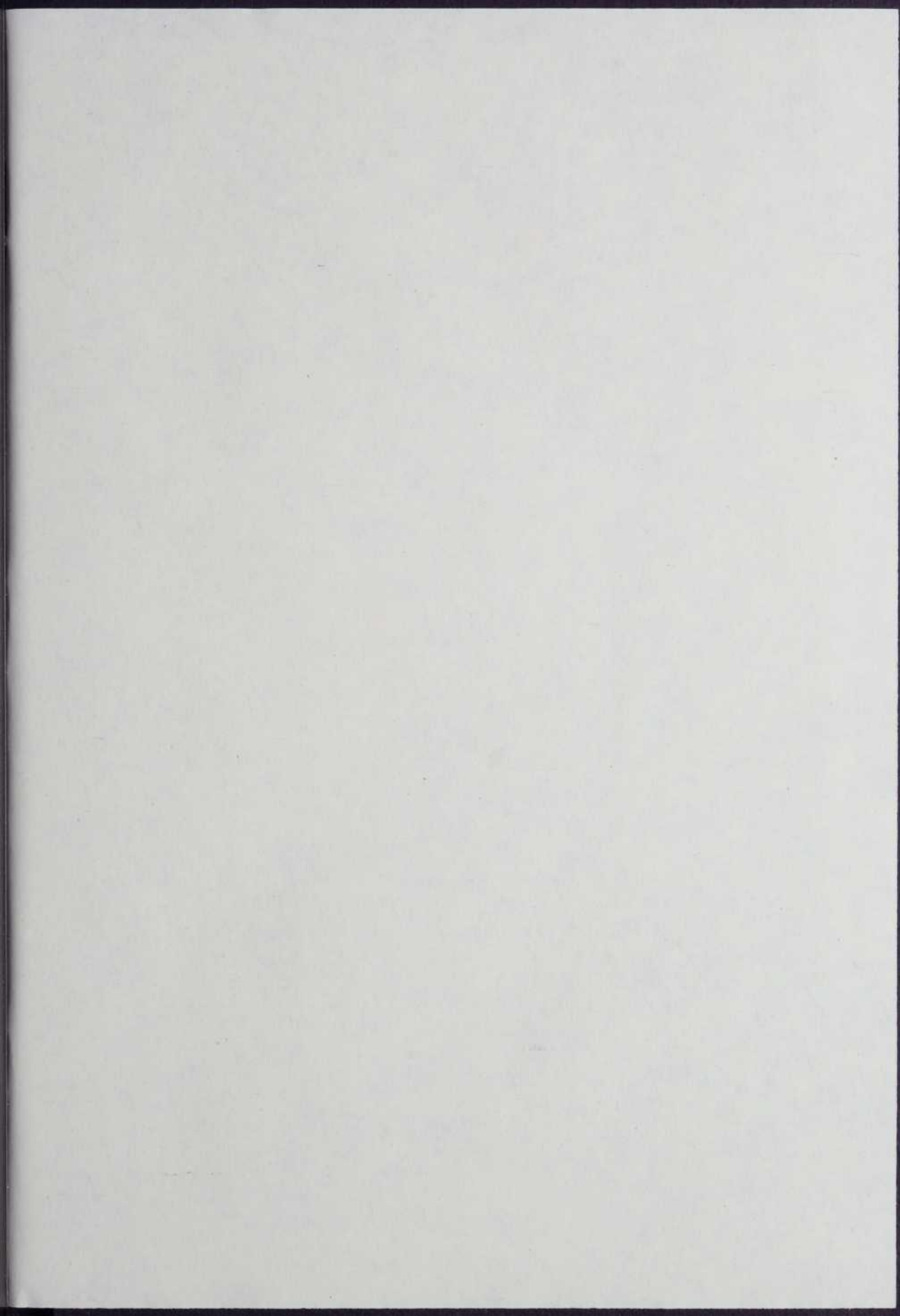

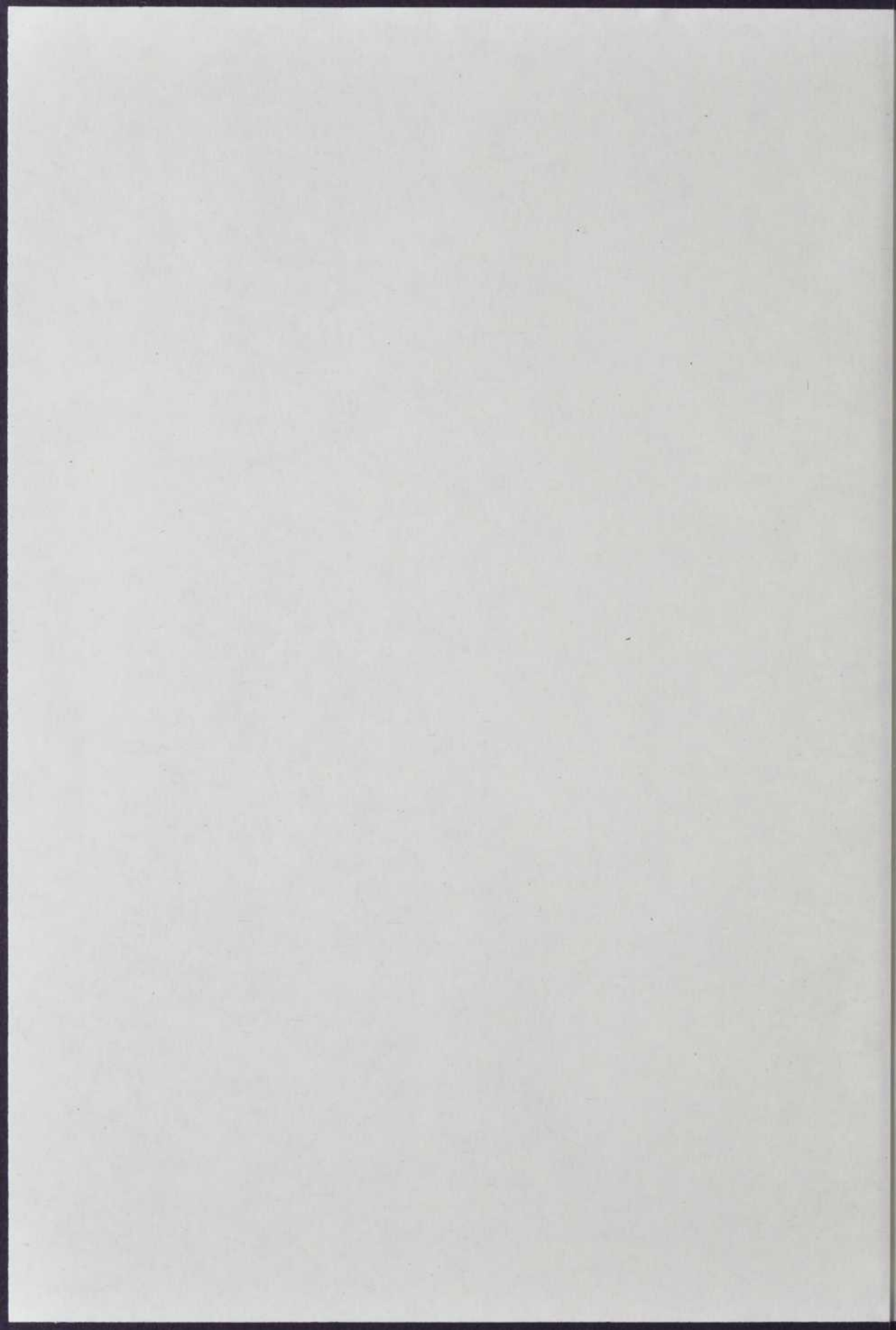

1976

Marthe Collier
11 rue St-Jacques
Neuvième édition

Solfège Pratique

Les Ecoles de Solfège
et Musique

Secrétariat de la Province
Q U E B E C

Prix: \$0.75 ✓

Editeur :

Ed. Archambault
INC

500-EST, RUE STE-CATHERINE
MONTREAL

Tous droits de reproduction et de traduction réservés en tous pays.

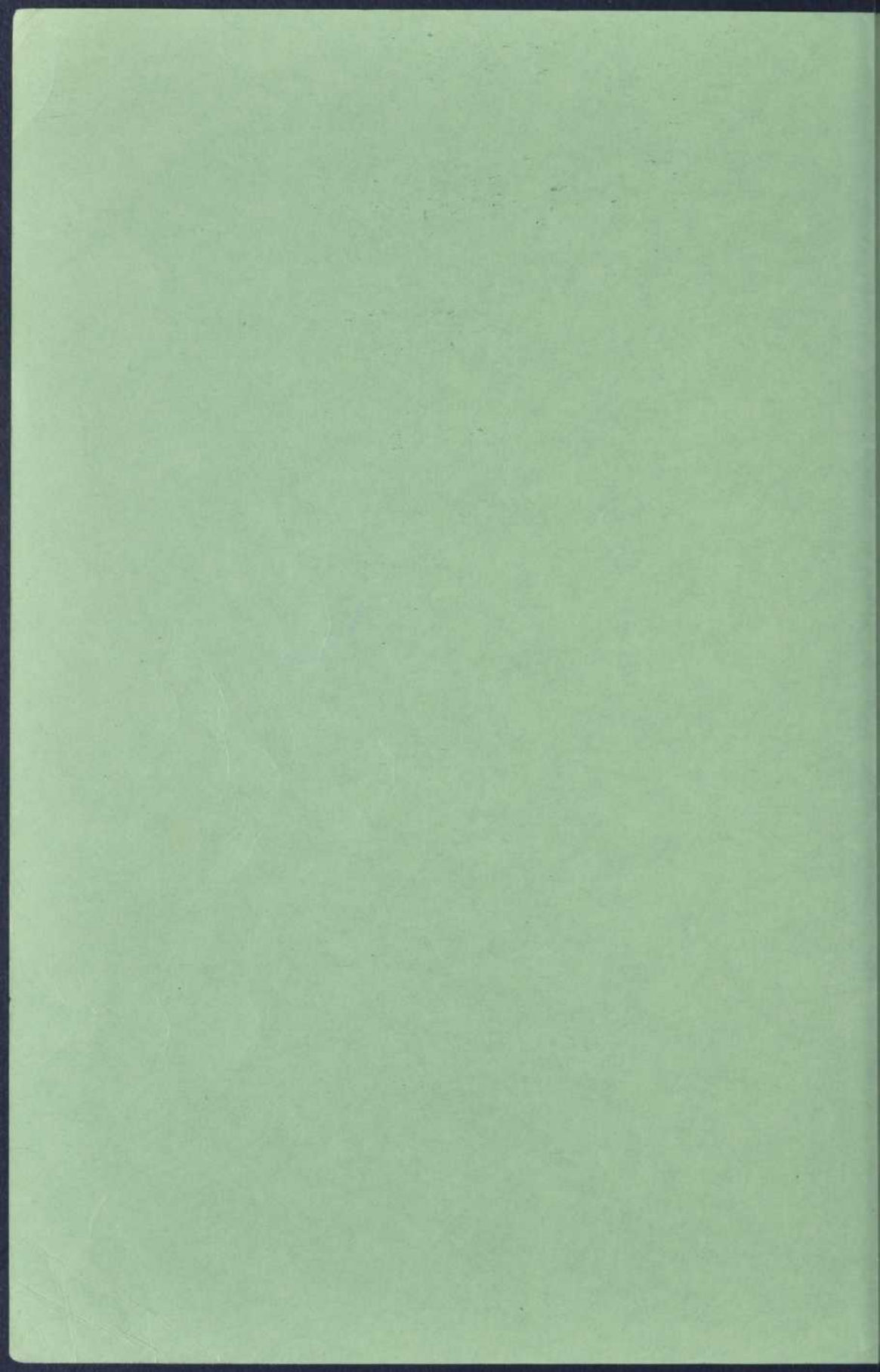

Neuvième édition

Solfège Pratique

Les Ecoles de Solfège
et Musique

Secrétariat de la Province
Q U E B E C

Prix: \$0.75

Editeur:

Ed. Archambault
INC

500-EST, RUE STE-CATHERINE
MONTREAL

Tous droits de reproduction et de traduction réservés en tous pays.

NOTE DE L'ÉDITEUR

Le présent solfège est le fruit d'une collaboration d'idées et de pensées de monsieur Guillaume Dupuis, directeur des Ecoles de Solfège et Musique de la province, Maître de chapelle à Notre-Dame de Montréal, et de monsieur Claude Champagne, compositeur.

Cette récente édition, *revue et augmentée*, fait l'objet des études d'une première et d'une deuxième année d'enseignement.

La première partie, comprise entre les numéros 1 à 244, aborde les tonalités de DO, de SOL, de FA, de LA mineur, de MI mineur et de RE mineur. Le mineur est un mineur naturel, c'est-à-dire sans note sensible. Le sentiment de la sensible étant suffisamment développé dans les exercices du mode majeur, l'auteur de ce solfège, monsieur Claude Champagne, a cru qu'il était d'un intérêt capital pour les élèves de la province d'éveiller en eux le sentiment du mineur naturel. Notre musique de folklore étant basée sur ce mode, les élèves en atteindront par ce moyen une plus facile compréhension.

Quelques mélodies d'essence grégorienne terminent cette première partie afin de familiariser les élèves avec les cordes modales.

La seconde partie, qui va du numéro 244 au numéro 337, embrasse tous les tons majeurs ainsi que les principaux tons mineurs, toutes les mesures simples et composées ainsi que la mesure à 5/4 et la mesure à 7/4. Dans cette deuxième partie, le mineur ancien est opposé aux différents types de mineurs modernes pour l'étude du demi-ton. L'habileté ainsi acquise à modifier le ton en demi-ton permettra à l'élève de sentir la modulation des exercices mineurs subséquents.

L'étude des mesures irrégulières est également abordée parce qu'il est utile à l'élève de connaître, dès le début de ses études, ces mesures si fréquemment employées dans la musique moderne.

SOLFÈGE PRATIQUE

à l'usage des élèves des écoles
D'ARTS ET MÉTIERS

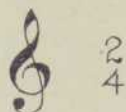

1 à 36

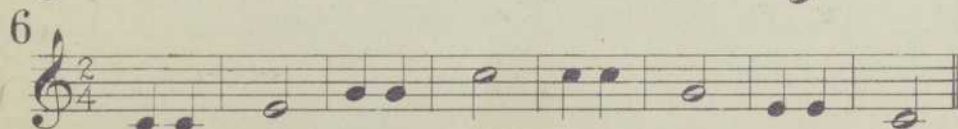
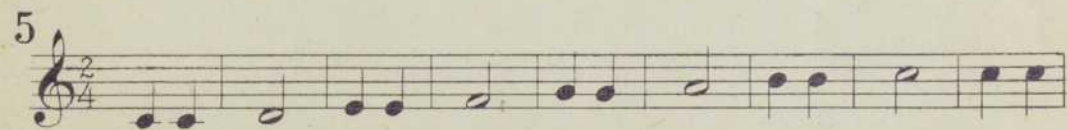
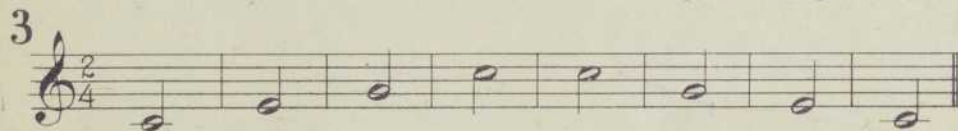
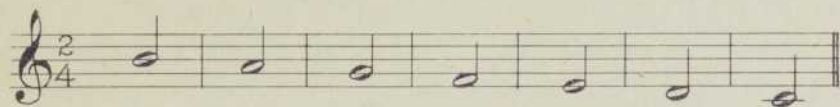
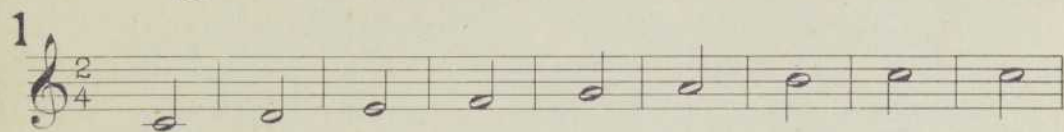

7

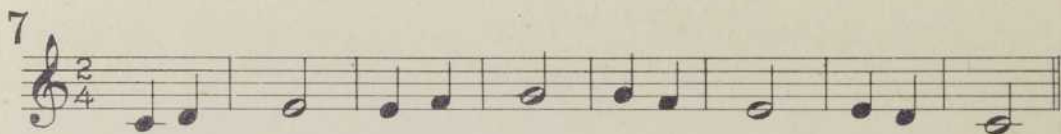

8

9

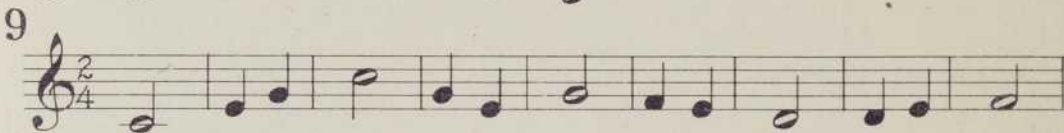

10

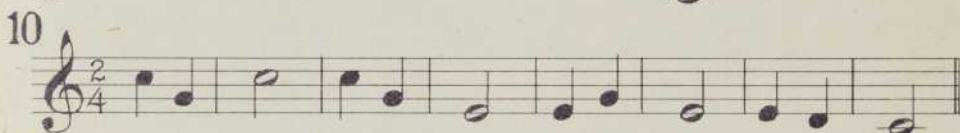

11

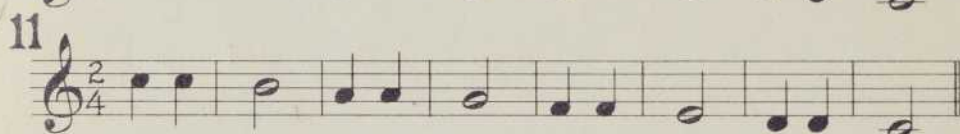

12

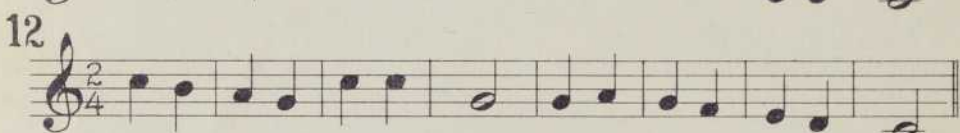

13

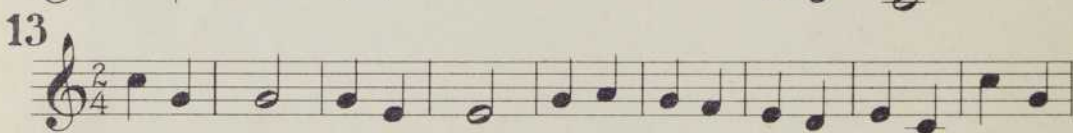

14

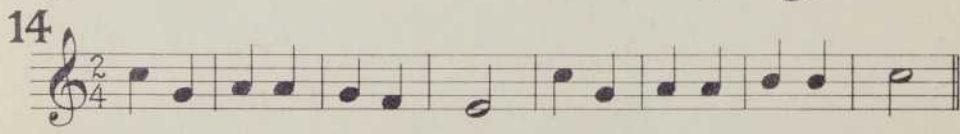

15

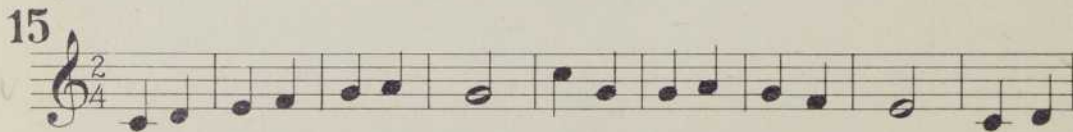

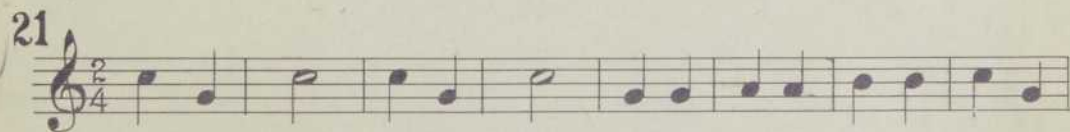
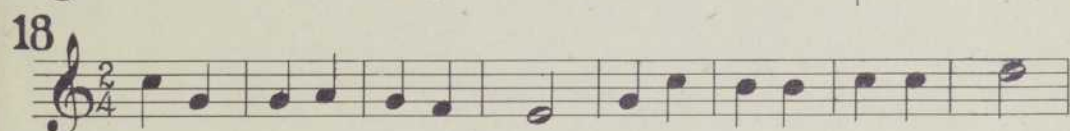
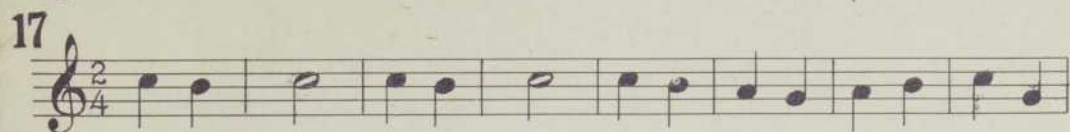
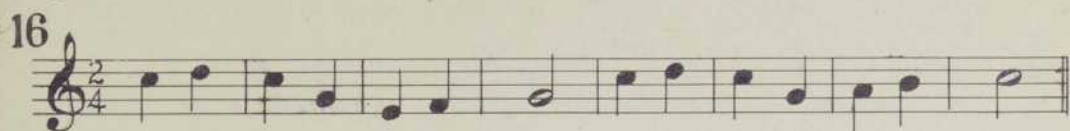

22

23

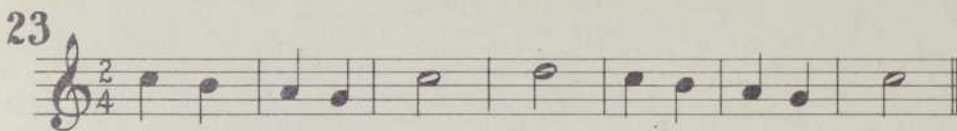

24

25

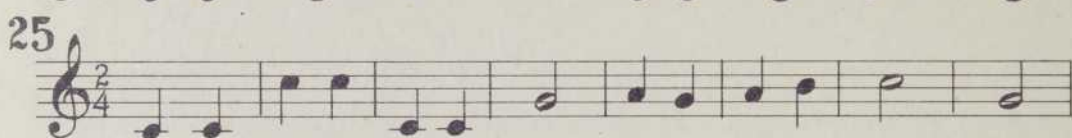

26

27

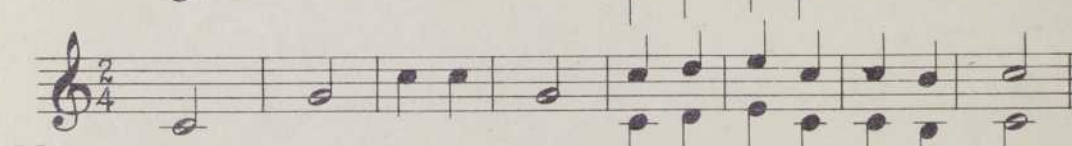
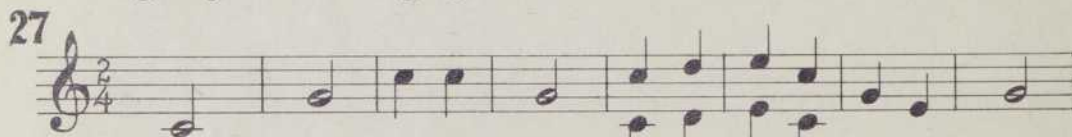

28

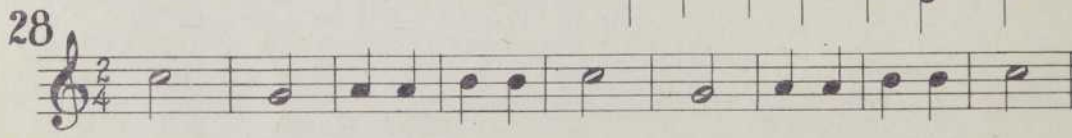

29

30

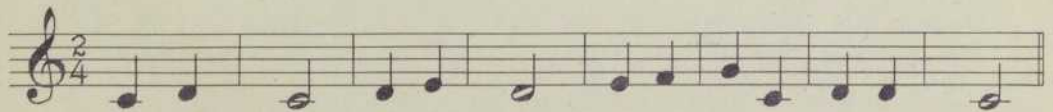
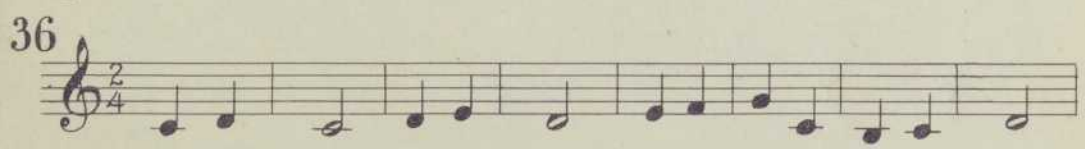
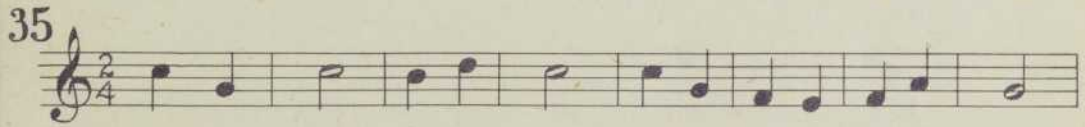
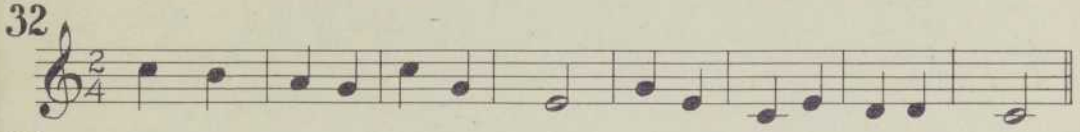
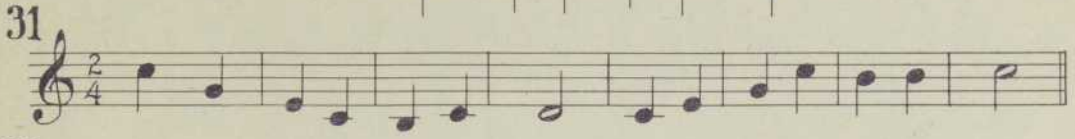

Bass clef, 2/4 time signature

37 à 50

37

38

39

40

41

42

43

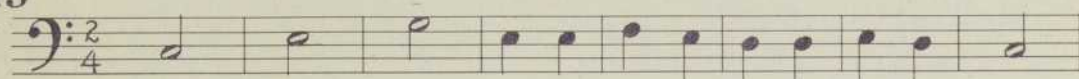

44

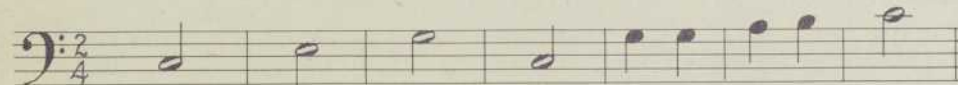
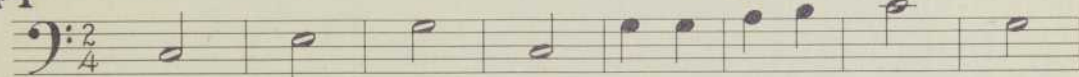

45

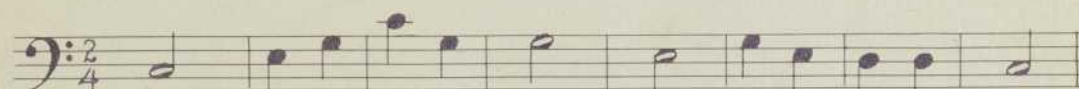

46

47

48

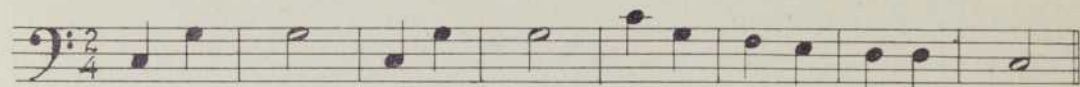
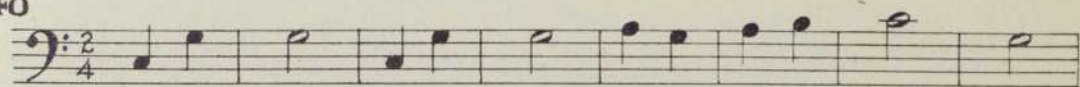

49

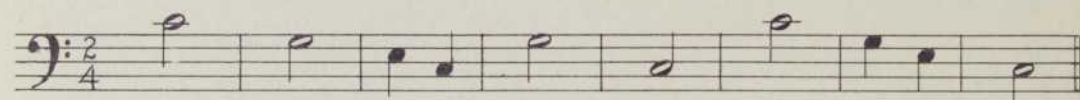
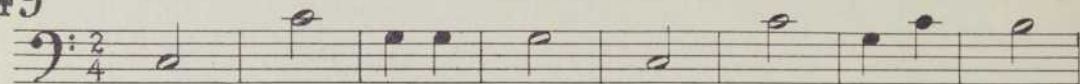

50

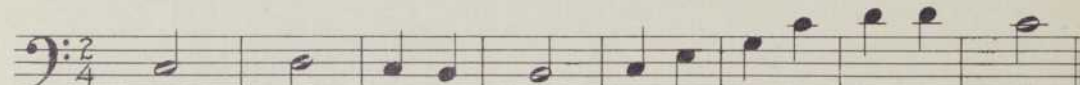
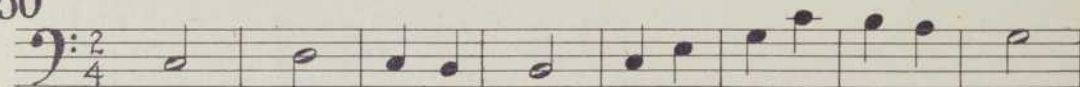

2/4

51 à 63

51

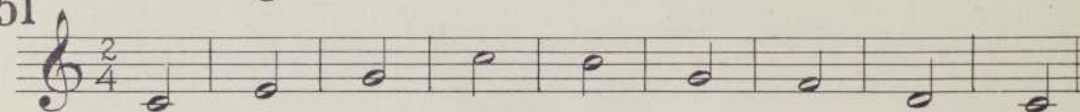

52

53

54

55

56

57

58

59

60

61

62

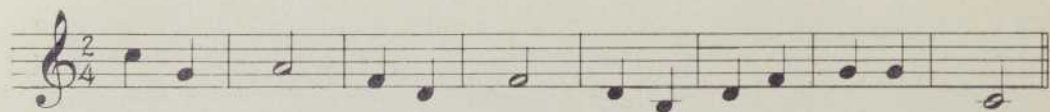

Bass clef, 4/4 time signature, notes: C3, D3, E3, F3, G3, A3, B3, C4, **64 à 77^B**

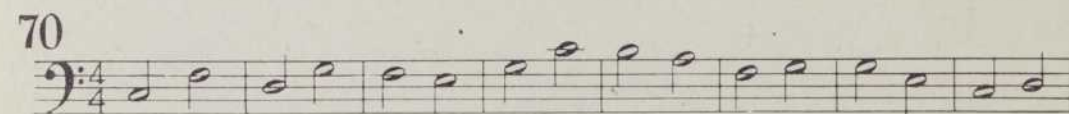
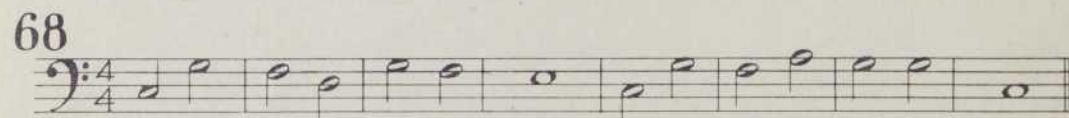
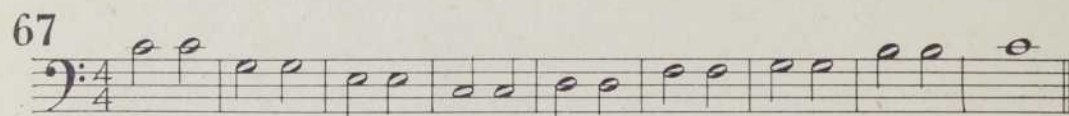
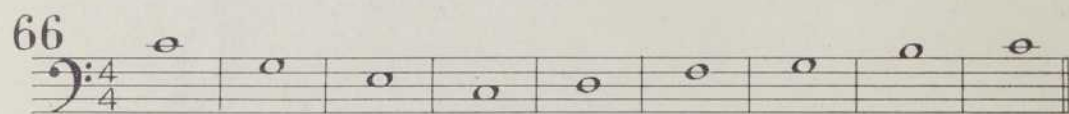
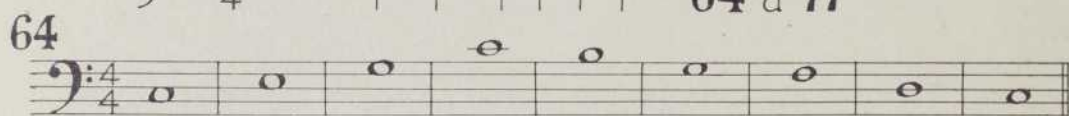

77^B

78

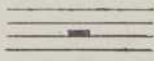
2
4

78 à 93

79

80

81

82

83

84

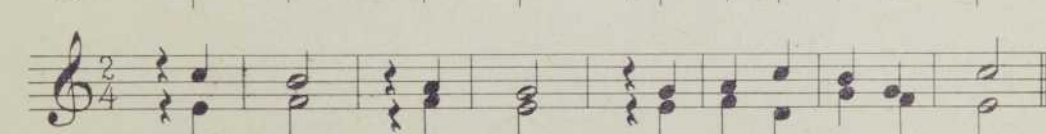
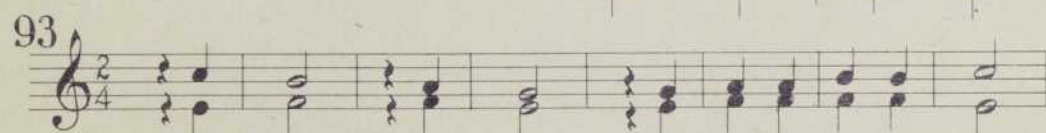

102

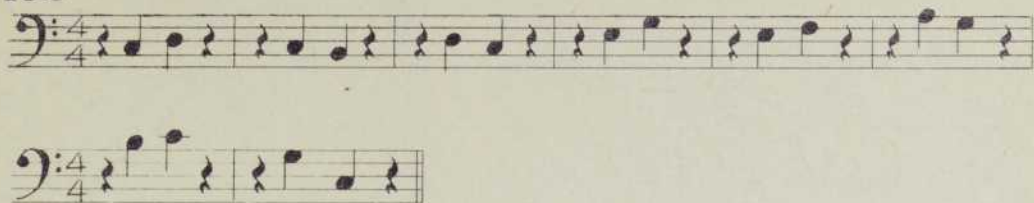

103

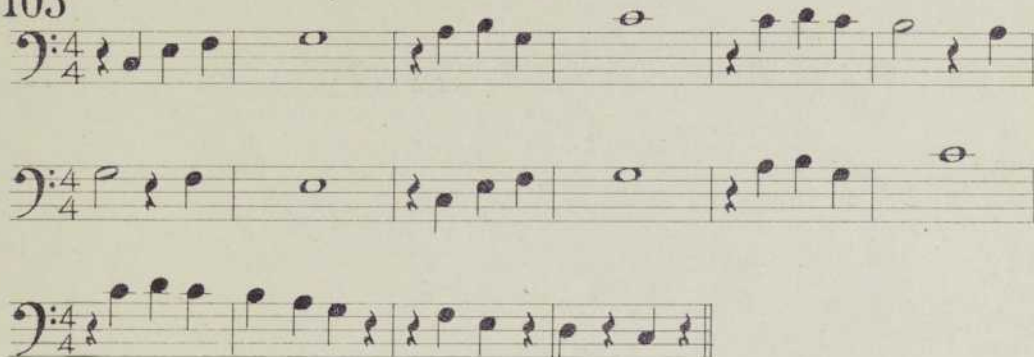

104

105

$\frac{2}{4}$ $\frac{2}{2}$ c $\frac{4}{4}$ c $\frac{4}{2}$
105 à 110

106

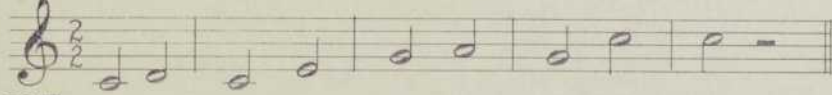

107

108

109

110

Bass clef, 4/2, 4/4, common time signature, 111 à 113

111

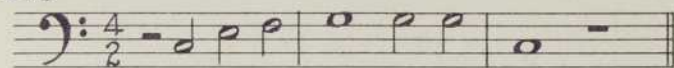

112

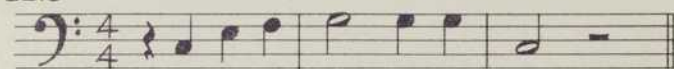

113

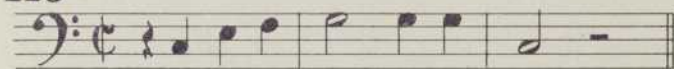

114

Treble clef, 2/2, 4/4, common time signature, 114 à 121

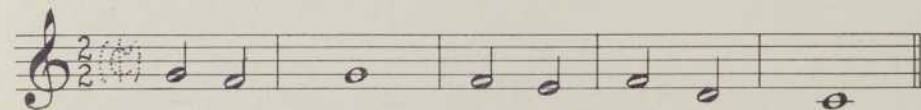

115

116

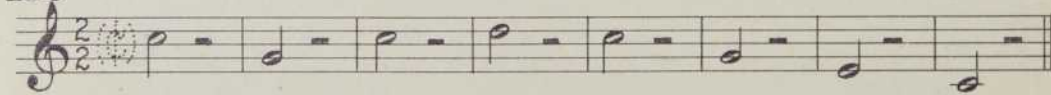

117

118

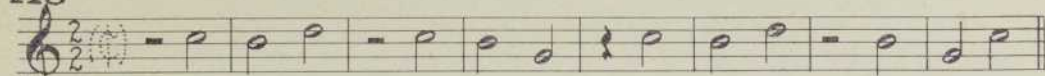

119

120

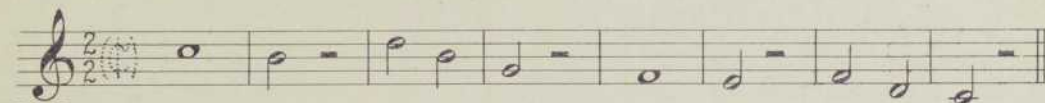

121

122

122 à 141

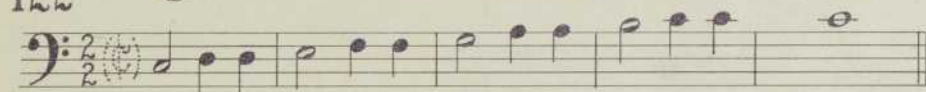

123

124

125

126

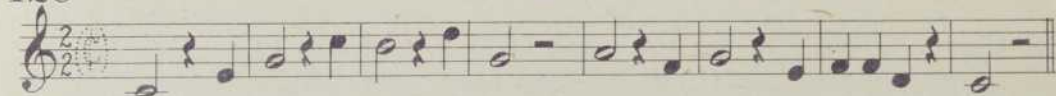

127

128

129

130

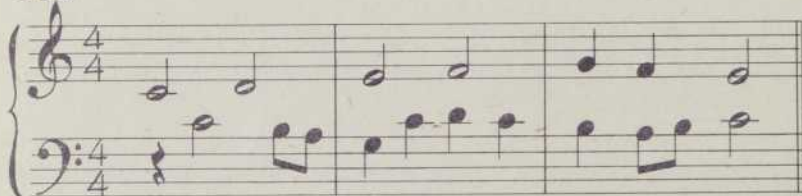

131

131^A131^B

132

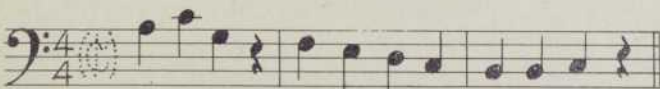
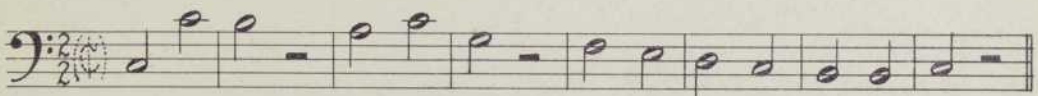
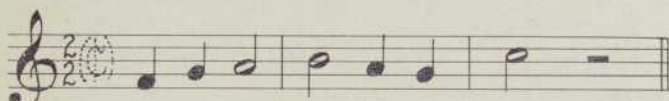
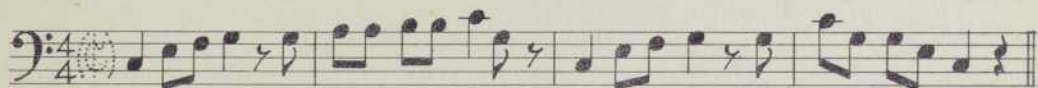
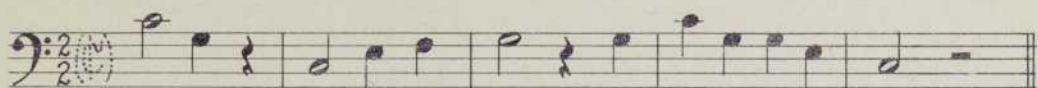
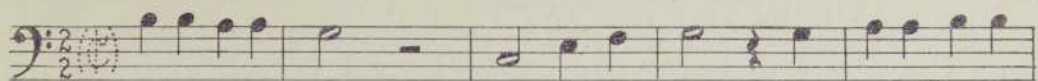

138

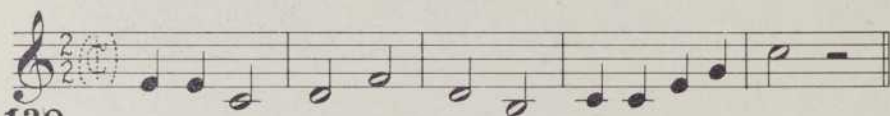
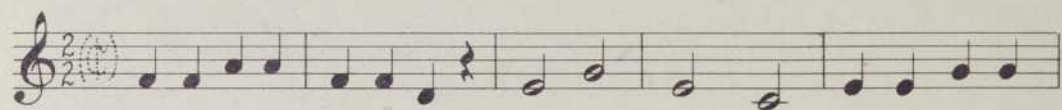

139

140

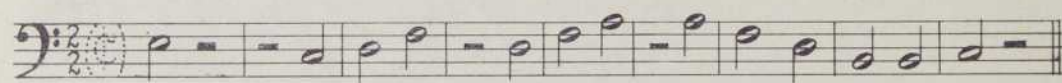
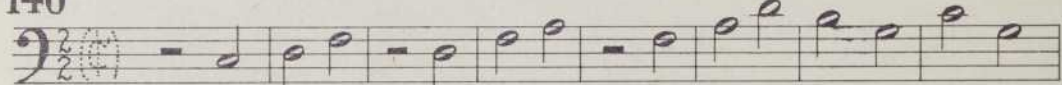

141

142 à 151

142

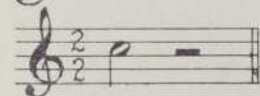
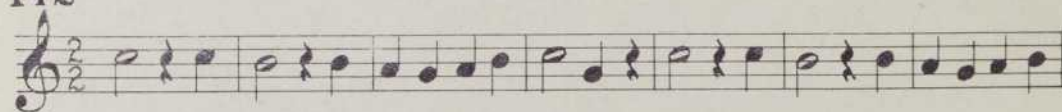

150

151

Treble clef, bass clef, 3/2 time signature, 3/8 time signature, and a whole note.

152 à 157

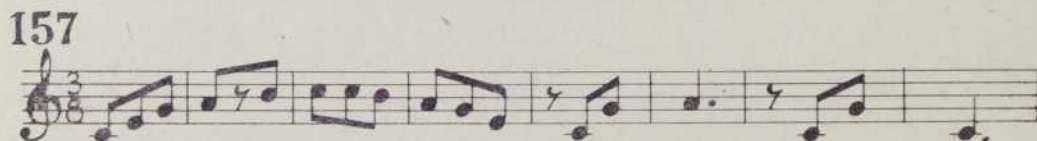
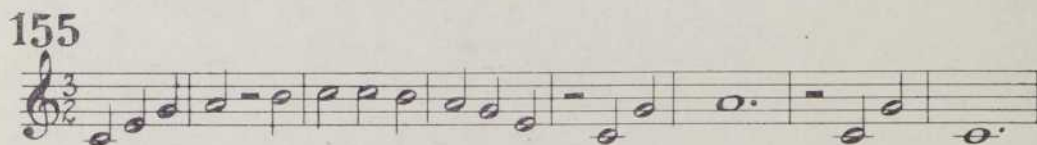
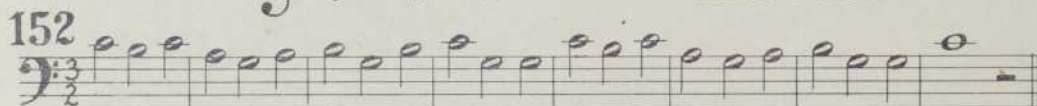

158 à 175

158

159

160

161

162

163

164

165

166

167

168

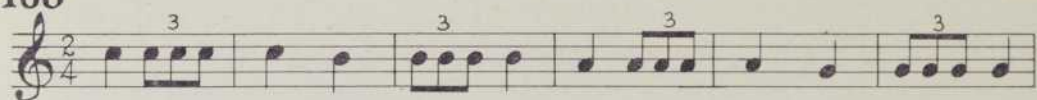

169

170

171A

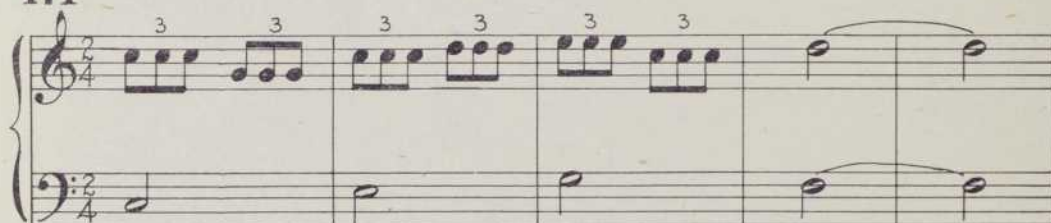

171^B

172

172^A

Second system of exercise 172^A. Continues the melodic and accompanimental lines from the first system.

173

174

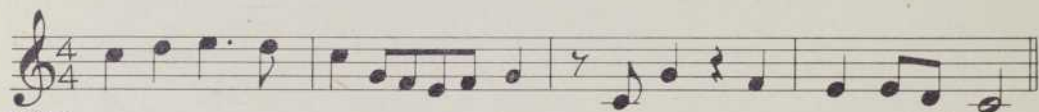

175

EXERCICES RÉCRÉATIFS

175^A

175^B

175^C

176 à 198

176

177

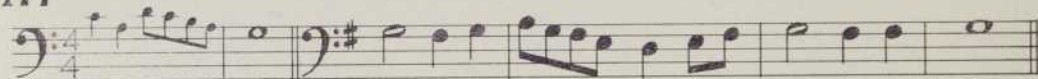

178

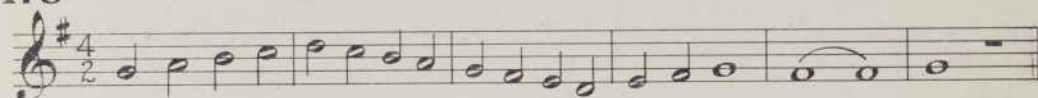

179

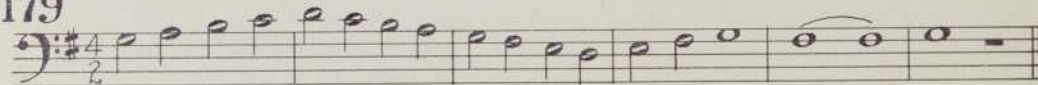

180

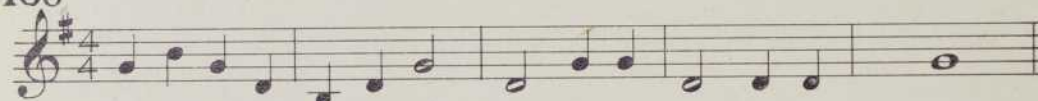

181

182

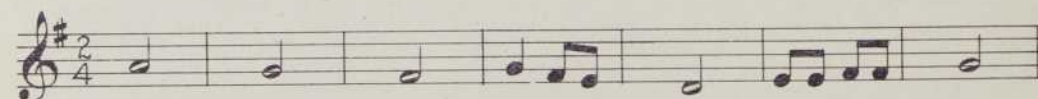
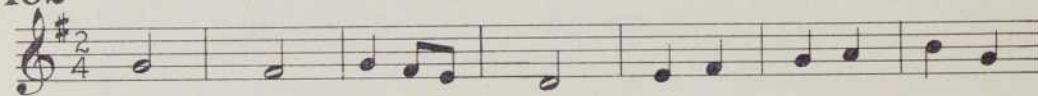

183

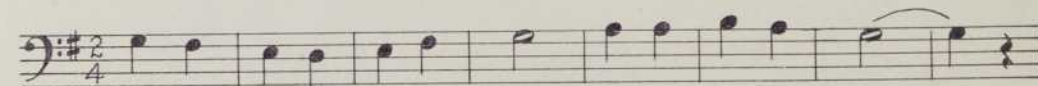
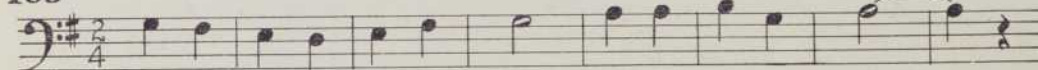

191

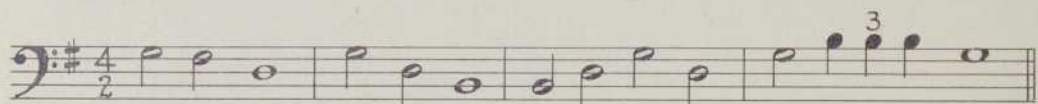
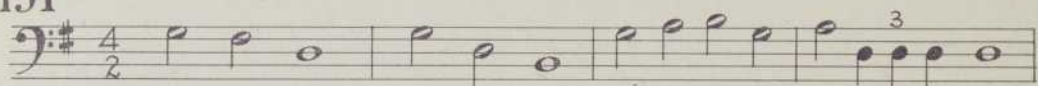

192

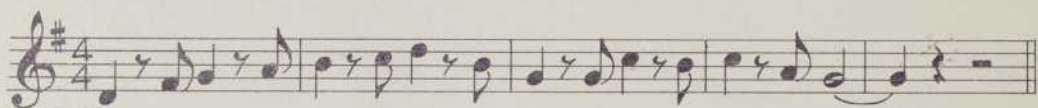
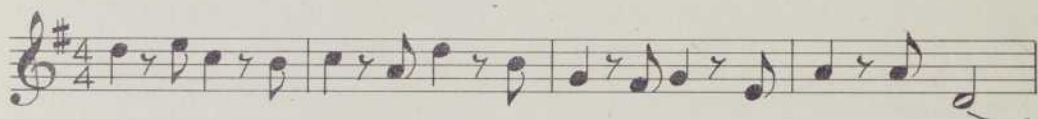
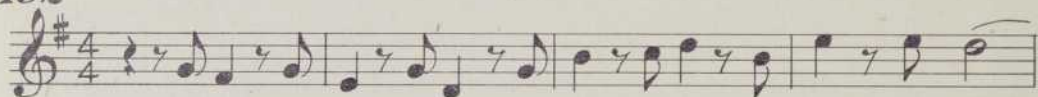

193

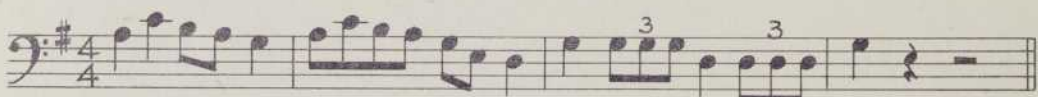

194

195

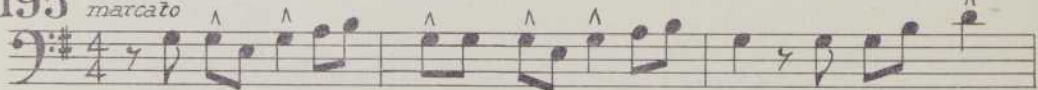

196 *moderato*

197 *allegretto*

198 *marcato*

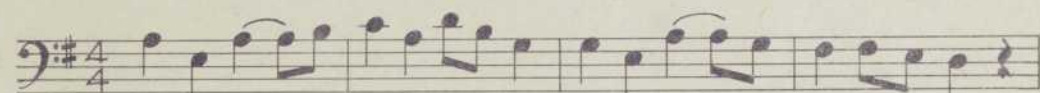

 199 à 214^B

199

200

201

202

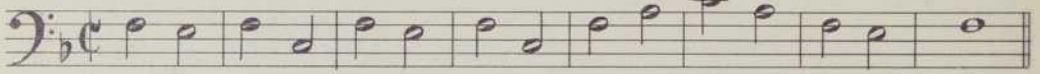

203

204

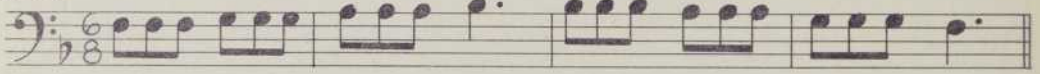

205

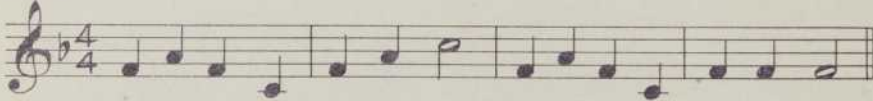

206

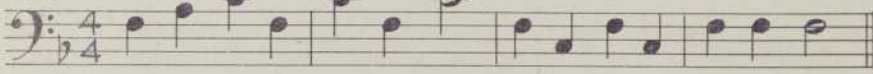

207

208

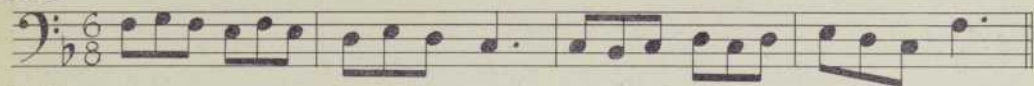

209

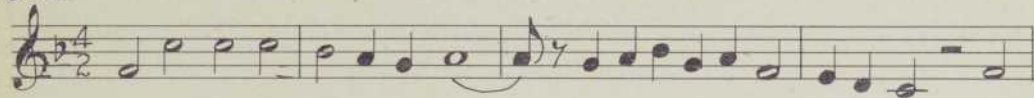

210

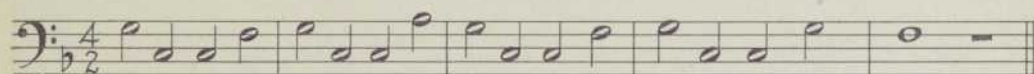
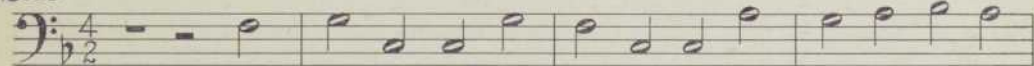

211

212 *marcato*

213

214

214^A

moderato

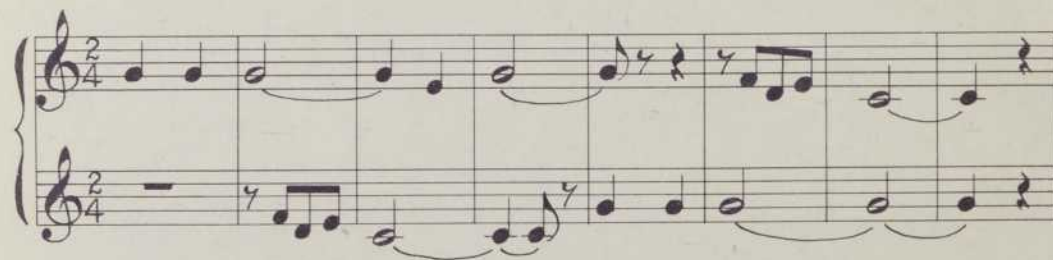
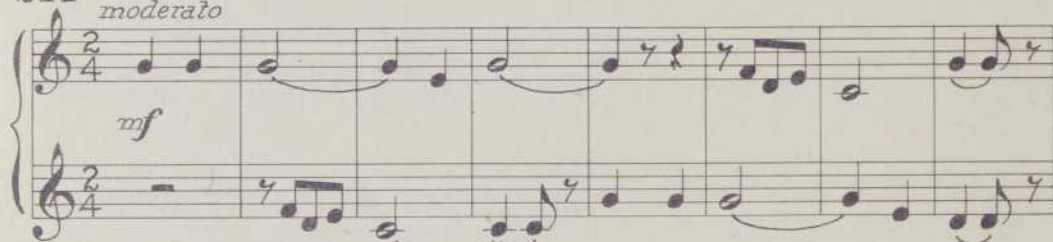

214^B*mf*

222 *moderato*

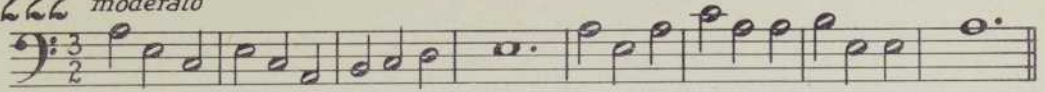

223 *andantino*

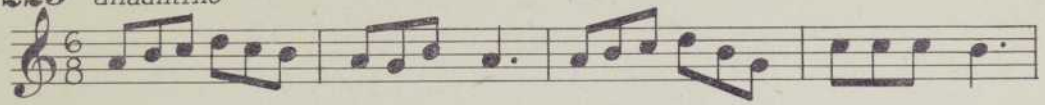

224 *marcato*

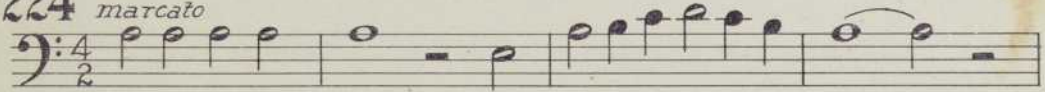

f

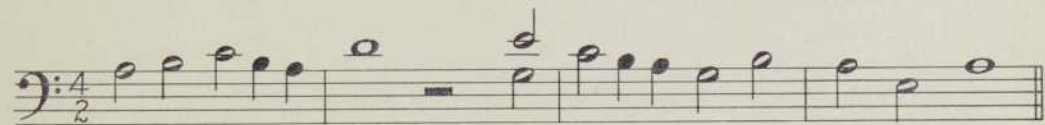
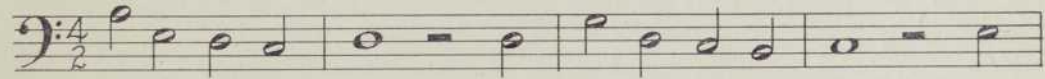
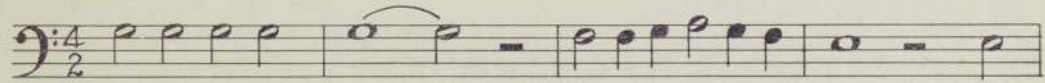

225

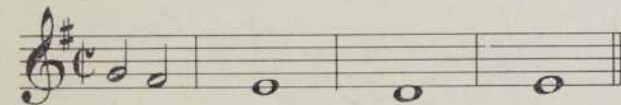

226

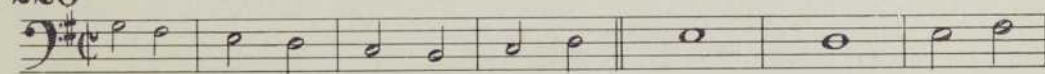

227

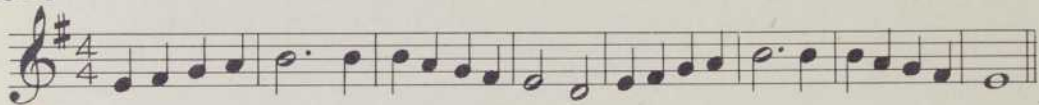

228

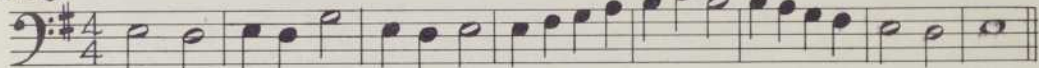

229

allegretto

mf

230

marcato

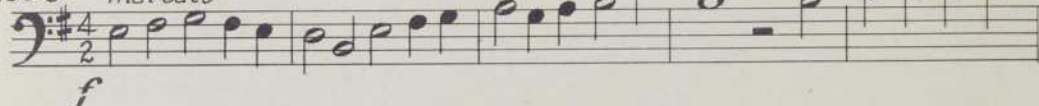

f

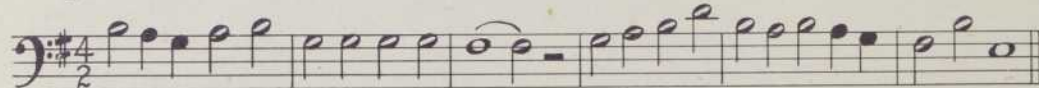

231

moderato

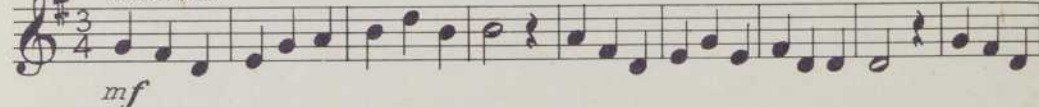

mf

232

Exercise 232 consists of three staves of music in bass clef. The time signature is 3/2 and the key signature has one sharp (F#). The first staff contains a sequence of notes: G2, A2, B2, C3, D3, E3, F#3, G3, A3, B3, C4, D4, E4, F#4, G4, A4, B4, C5, D5, E5, F#5, G5, A5, B5, C6, D6, E6, F#6, G6, A6, B6, C7, D7, E7, F#7, G7, A7, B7, C8, D8, E8, F#8, G8, A8, B8, C9, D9, E9, F#9, G9, A9, B9, C10, D10, E10, F#10, G10, A10, B10, C11, D11, E11, F#11, G11, A11, B11, C12, D12, E12, F#12, G12, A12, B12, C13, D13, E13, F#13, G13, A13, B13, C14, D14, E14, F#14, G14, A14, B14, C15, D15, E15, F#15, G15, A15, B15, C16, D16, E16, F#16, G16, A16, B16, C17, D17, E17, F#17, G17, A17, B17, C18, D18, E18, F#18, G18, A18, B18, C19, D19, E19, F#19, G19, A19, B19, C20, D20, E20, F#20, G20, A20, B20, C21, D21, E21, F#21, G21, A21, B21, C22, D22, E22, F#22, G22, A22, B22, C23, D23, E23, F#23, G23, A23, B23, C24, D24, E24, F#24, G24, A24, B24, C25, D25, E25, F#25, G25, A25, B25, C26, D26, E26, F#26, G26, A26, B26, C27, D27, E27, F#27, G27, A27, B27, C28, D28, E28, F#28, G28, A28, B28, C29, D29, E29, F#29, G29, A29, B29, C30, D30, E30, F#30, G30, A30, B30, C31, D31, E31, F#31, G31, A31, B31, C32, D32, E32, F#32, G32, A32, B32, C33, D33, E33, F#33, G33, A33, B33, C34, D34, E34, F#34, G34, A34, B34, C35, D35, E35, F#35, G35, A35, B35, C36, D36, E36, F#36, G36, A36, B36, C37, D37, E37, F#37, G37, A37, B37, C38, D38, E38, F#38, G38, A38, B38, C39, D39, E39, F#39, G39, A39, B39, C40, D40, E40, F#40, G40, A40, B40, C41, D41, E41, F#41, G41, A41, B41, C42, D42, E42, F#42, G42, A42, B42, C43, D43, E43, F#43, G43, A43, B43, C44, D44, E44, F#44, G44, A44, B44, C45, D45, E45, F#45, G45, A45, B45, C46, D46, E46, F#46, G46, A46, B46, C47, D47, E47, F#47, G47, A47, B47, C48, D48, E48, F#48, G48, A48, B48, C49, D49, E49, F#49, G49, A49, B49, C50, D50, E50, F#50, G50, A50, B50, C51, D51, E51, F#51, G51, A51, B51, C52, D52, E52, F#52, G52, A52, B52, C53, D53, E53, F#53, G53, A53, B53, C54, D54, E54, F#54, G54, A54, B54, C55, D55, E55, F#55, G55, A55, B55, C56, D56, E56, F#56, G56, A56, B56, C57, D57, E57, F#57, G57, A57, B57, C58, D58, E58, F#58, G58, A58, B58, C59, D59, E59, F#59, G59, A59, B59, C60, D60, E60, F#60, G60, A60, B60, C61, D61, E61, F#61, G61, A61, B61, C62, D62, E62, F#62, G62, A62, B62, C63, D63, E63, F#63, G63, A63, B63, C64, D64, E64, F#64, G64, A64, B64, C65, D65, E65, F#65, G65, A65, B65, C66, D66, E66, F#66, G66, A66, B66, C67, D67, E67, F#67, G67, A67, B67, C68, D68, E68, F#68, G68, A68, B68, C69, D69, E69, F#69, G69, A69, B69, C70, D70, E70, F#70, G70, A70, B70, C71, D71, E71, F#71, G71, A71, B71, C72, D72, E72, F#72, G72, A72, B72, C73, D73, E73, F#73, G73, A73, B73, C74, D74, E74, F#74, G74, A74, B74, C75, D75, E75, F#75, G75, A75, B75, C76, D76, E76, F#76, G76, A76, B76, C77, D77, E77, F#77, G77, A77, B77, C78, D78, E78, F#78, G78, A78, B78, C79, D79, E79, F#79, G79, A79, B79, C80, D80, E80, F#80, G80, A80, B80, C81, D81, E81, F#81, G81, A81, B81, C82, D82, E82, F#82, G82, A82, B82, C83, D83, E83, F#83, G83, A83, B83, C84, D84, E84, F#84, G84, A84, B84, C85, D85, E85, F#85, G85, A85, B85, C86, D86, E86, F#86, G86, A86, B86, C87, D87, E87, F#87, G87, A87, B87, C88, D88, E88, F#88, G88, A88, B88, C89, D89, E89, F#89, G89, A89, B89, C90, D90, E90, F#90, G90, A90, B90, C91, D91, E91, F#91, G91, A91, B91, C92, D92, E92, F#92, G92, A92, B92, C93, D93, E93, F#93, G93, A93, B93, C94, D94, E94, F#94, G94, A94, B94, C95, D95, E95, F#95, G95, A95, B95, C96, D96, E96, F#96, G96, A96, B96, C97, D97, E97, F#97, G97, A97, B97, C98, D98, E98, F#98, G98, A98, B98, C99, D99, E99, F#99, G99, A99, B99, C100, D100, E100, F#100, G100, A100, B100, C101, D101, E101, F#101, G101, A101, B101, C102, D102, E102, F#102, G102, A102, B102, C103, D103, E103, F#103, G103, A103, B103, C104, D104, E104, F#104, G104, A104, B104, C105, D105, E105, F#105, G105, A105, B105, C106, D106, E106, F#106, G106, A106, B106, C107, D107, E107, F#107, G107, A107, B107, C108, D108, E108, F#108, G108, A108, B108, C109, D109, E109, F#109, G109, A109, B109, C110, D110, E110, F#110, G110, A110, B110, C111, D111, E111, F#111, G111, A111, B111, C112, D112, E112, F#112, G112, A112, B112, C113, D113, E113, F#113, G113, A113, B113, C114, D114, E114, F#114, G114, A114, B114, C115, D115, E115, F#115, G115, A115, B115, C116, D116, E116, F#116, G116, A116, B116, C117, D117, E117, F#117, G117, A117, B117, C118, D118, E118, F#118, G118, A118, B118, C119, D119, E119, F#119, G119, A119, B119, C120, D120, E120, F#120, G120, A120, B120, C121, D121, E121, F#121, G121, A121, B121, C122, D122, E122, F#122, G122, A122, B122, C123, D123, E123, F#123, G123, A123, B123, C124, D124, E124, F#124, G124, A124, B124, C125, D125, E125, F#125, G125, A125, B125, C126, D126, E126, F#126, G126, A126, B126, C127, D127, E127, F#127, G127, A127, B127, C128, D128, E128, F#128, G128, A128, B128, C129, D129, E129, F#129, G129, A129, B129, C130, D130, E130, F#130, G130, A130, B130, C131, D131, E131, F#131, G131, A131, B131, C132, D132, E132, F#132, G132, A132, B132, C133, D133, E133, F#133, G133, A133, B133, C134, D134, E134, F#134, G134, A134, B134, C135, D135, E135, F#135, G135, A135, B135, C136, D136, E136, F#136, G136, A136, B136, C137, D137, E137, F#137, G137, A137, B137, C138, D138, E138, F#138, G138, A138, B138, C139, D139, E139, F#139, G139, A139, B139, C140, D140, E140, F#140, G140, A140, B140, C141, D141, E141, F#141, G141, A141, B141, C142, D142, E142, F#142, G142, A142, B142, C143, D143, E143, F#143, G143, A143, B143, C144, D144, E144, F#144, G144, A144, B144, C145, D145, E145, F#145, G145, A145, B145, C146, D146, E146, F#146, G146, A146, B146, C147, D147, E147, F#147, G147, A147, B147, C148, D148, E148, F#148, G148, A148, B148, C149, D149, E149, F#149, G149, A149, B149, C150, D150, E150, F#150, G150, A150, B150, C151, D151, E151, F#151, G151, A151, B151, C152, D152, E152, F#152, G152, A152, B152, C153, D153, E153, F#153, G153, A153, B153, C154, D154, E154, F#154, G154, A154, B154, C155, D155, E155, F#155, G155, A155, B155, C156, D156, E156, F#156, G156, A156, B156, C157, D157, E157, F#157, G157, A157, B157, C158, D158, E158, F#158, G158, A158, B158, C159, D159, E159, F#159, G159, A159, B159, C160, D160, E160, F#160, G160, A160, B160, C161, D161, E161, F#161, G161, A161, B161, C162, D162, E162, F#162, G162, A162, B162, C163, D163, E163, F#163, G163, A163, B163, C164, D164, E164, F#164, G164, A164, B164, C165, D165, E165, F#165, G165, A165, B165, C166, D166, E166, F#166, G166, A166, B166, C167, D167, E167, F#167, G167, A167, B167, C168, D168, E168, F#168, G168, A168, B168, C169, D169, E169, F#169, G169, A169, B169, C170, D170, E170, F#170, G170, A170, B170, C171, D171, E171, F#171, G171, A171, B171, C172, D172, E172, F#172, G172, A172, B172, C173, D173, E173, F#173, G173, A173, B173, C174, D174, E174, F#174, G174, A174, B174, C175, D175, E175, F#175, G175, A175, B175, C176, D176, E176, F#176, G176, A176, B176, C177, D177, E177, F#177, G177, A177, B177, C178, D178, E178, F#178, G178, A178, B178, C179, D179, E179, F#179, G179, A179, B179, C180, D180, E180, F#180, G180, A180, B180, C181, D181, E181, F#181, G181, A181, B181, C182, D182, E182, F#182, G182, A182, B182, C183, D183, E183, F#183, G183, A183, B183, C184, D184, E184, F#184, G184, A184, B184, C185, D185, E185, F#185, G185, A185, B185, C186, D186, E186, F#186, G186, A186, B186, C187, D187, E187, F#187, G187, A187, B187, C188, D188, E188, F#188, G188, A188, B188, C189, D189, E189, F#189, G189, A189, B189, C190, D190, E190, F#190, G190, A190, B190, C191, D191, E191, F#191, G191, A191, B191, C192, D192, E192, F#192, G192, A192, B192, C193, D193, E193, F#193, G193, A193, B193, C194, D194, E194, F#194, G194, A194, B194, C195, D195, E195, F#195, G195, A195, B195, C196, D196, E196, F#196, G196, A196, B196, C197, D197, E197, F#197, G197, A197, B197, C198, D198, E198, F#198, G198, A198, B198, C199, D199, E199, F#199, G199, A199, B199, C200, D200, E200, F#200, G200, A200, B200, C201, D201, E201, F#201, G201, A201, B201, C202, D202, E202, F#202, G202, A202, B202, C203, D203, E203, F#203, G203, A203, B203, C204, D204, E204, F#204, G204, A204, B204, C205, D205, E205, F#205, G205, A205, B205, C206, D206, E206, F#206, G206, A206, B206, C207, D207, E207, F#207, G207, A207, B207, C208, D208, E208, F#208, G208, A208, B208, C209, D209, E209, F#209, G209, A209, B209, C210, D210, E210, F#210, G210, A210, B210, C211, D211, E211, F#211, G211, A211, B211, C212, D212, E212, F#212, G212, A212, B212, C213, D213, E213, F#213, G213, A213, B213, C214, D214, E214, F#214, G214, A214, B214, C215, D215, E215, F#215, G215, A215, B215, C216, D216, E216, F#216, G216, A216, B216, C217, D217, E217, F#217, G217, A217, B217, C218, D218, E218, F#218, G218, A218, B218, C219, D219, E219, F#219, G219, A219, B219, C220, D220, E220, F#220, G220, A220, B220, C221, D221, E221, F#221, G221, A221, B221, C222, D222, E222, F#222, G222, A222, B222, C223, D223, E223, F#223, G223, A223, B223, C224, D224, E224, F#224, G224, A224, B224, C225, D225, E225, F#225, G225, A225, B225, C226, D226, E226, F#226, G226, A226, B226, C227, D227, E227, F#227, G227, A227, B227, C228, D228, E228, F#228, G228, A228, B228, C229, D229, E229, F#229, G229, A229, B229, C230, D230, E230, F#230, G230, A230, B230, C231, D231, E231, F#231, G231, A231, B231, C232, D232, E232, F#232, G232, A232, B232, C233, D233, E233, F#233, G233, A233, B233, C234, D234, E234, F#234, G234, A234, B234, C235, D235, E235, F#235, G235, A235, B235, C236, D236, E236, F#236, G236, A236, B236, C237, D237, E237, F#237, G237, A237, B237, C238, D238, E238, F#238, G238, A238, B238, C239, D239, E239, F#239, G239, A239, B239, C240, D240, E240, F#240, G240, A240, B240, C241, D241, E241, F#241, G241, A241, B241, C242, D242, E242, F#242, G242, A242, B242, C243, D243, E243, F#243, G243, A243, B243, C244, D244, E244, F#244, G244, A244, B244, C245, D245, E245, F#245, G245, A245, B245, C246, D246, E246, F#246, G246, A246, B246, C247, D247, E247, F#247, G247, A247, B247, C248, D248, E248, F#248, G248, A248, B248, C249, D249, E249, F#249, G249, A249, B249, C250, D250, E250, F#250, G250, A250, B250, C251, D251, E251, F#251, G251, A251, B251, C252, D252, E252, F#252, G252, A252, B252, C253, D253, E253, F#253, G253, A253, B253, C254, D254, E254, F#254, G254, A254, B254, C255, D255, E255, F#255, G255, A255, B255, C256, D256, E256, F#256, G256, A256, B256, C257, D257, E257, F#257, G257, A257, B257, C258, D258, E258, F#258, G258, A258, B258, C259, D259, E259, F#259, G259, A259, B259, C260, D260, E260, F#260, G260, A260, B260, C261, D261, E261, F#261, G261, A261, B261, C262, D262, E262, F#262, G262, A262, B262, C263, D263, E263, F#263, G263, A263, B263, C264, D264, E264, F#264, G264, A264, B264, C265, D265, E265, F#265, G265, A265, B265, C266, D266, E266, F#266, G266, A266, B266, C267, D267, E267, F#267, G267, A267, B267, C268, D268, E268, F#268, G268, A268, B268, C269, D269, E269, F#269, G269, A269, B269, C270, D270, E270, F#270, G270, A270, B270, C271, D271, E271, F#271, G271, A271, B271, C272, D272, E272, F#272, G272, A272, B272, C273, D273, E273, F#273, G273, A273, B273, C274, D274, E274, F#274, G274, A274, B274, C275, D275, E275, F#275, G275, A275, B275, C276, D276, E276, F#276, G276, A276, B276, C277, D277, E277, F#277, G277, A277, B277, C278, D278, E278, F#278, G278, A278, B278, C279, D279, E279, F#279, G279, A279, B279, C280, D280, E280, F#280, G280, A280, B280, C281, D281, E281, F#281, G281, A281, B281, C282, D282, E282, F#282, G282, A282, B282, C283, D283, E283, F#283, G283, A283, B283, C284, D284, E284, F#284, G284, A284, B284, C285, D285, E285, F#285, G285, A285, B285, C286, D286, E286, F#286, G286, A286, B286, C287, D287, E287, F#287, G287, A287, B287, C288, D288, E288, F#288, G288, A288, B288, C289, D289, E289, F#289, G289, A289, B289, C290, D290, E290, F#290, G290, A290, B290, C291, D291, E291, F#291, G291, A291, B291, C292, D292, E292, F#292, G292, A292, B292, C293, D293, E293, F#293, G293, A293, B293, C294, D294, E294, F#294, G294, A294, B294, C295, D295, E295, F#295, G295, A295, B295, C296, D296, E296, F#296, G296, A296, B296, C297, D297, E297, F#297, G297, A297, B297, C298, D298, E298, F#298, G298, A298, B298, C299, D299, E299, F#299, G299, A299, B299, C300, D300, E300, F#300, G300, A300, B300, C301, D301, E301, F#301, G301, A301, B301, C302, D302, E302, F#302, G302, A302, B302, C303, D303, E303, F#303, G303, A303, B303, C304, D304, E304, F#304, G304, A304, B304, C305, D305, E305, F#305, G305, A305, B305, C306, D306, E306, F#306, G306, A306, B306, C307, D307, E307, F#307, G307, A307, B307, C308, D308, E308, F#308, G308, A308, B308, C309, D309, E309, F#309, G309, A309, B309, C310, D310, E310, F#310, G310, A310, B310, C311, D311, E311, F#311, G311, A311, B311, C312, D312, E312, F#312, G312, A312, B312, C313, D313, E313, F#313, G313, A313, B313, C314, D314, E314, F#314, G314, A314, B314, C315, D315, E315, F#315, G315, A315, B315, C316, D316, E316, F#316, G316, A316, B316, C317, D317, E317, F#317, G317, A317, B317, C318, D318, E318, F#318, G318, A318, B318, C319, D319, E319, F#319, G319, A319, B319, C320, D320, E320, F#320, G320, A320, B320, C321, D321, E321, F#321, G321, A321, B321, C322, D322, E322, F#322, G322, A322, B322, C323, D323, E323, F#323, G323, A323, B323, C324, D324, E324, F#324, G324, A324, B324, C325, D325, E325, F#325, G325, A325, B325, C326, D326, E326, F#326, G326, A326, B326, C327, D327, E327, F#327, G327, A327, B327, C328, D328, E328, F#328, G328, A328, B328, C329, D329, E329, F#329, G329, A329, B329, C330, D330, E330, F#330, G330, A330, B330, C331, D331, E331, F#331, G331, A331, B331, C332, D332, E332, F#332, G332, A332, B332, C333, D333, E333, F#333, G333, A333, B333, C334, D334, E334, F#334, G334, A334, B334, C335, D335, E335, F#335, G335, A335, B335, C336, D336, E336, F#336, G336, A336, B336, C337, D337, E337, F#337, G337, A337, B337, C338, D338, E338, F#338, G338, A338, B338, C339, D339, E339, F#339, G339, A339, B339, C340, D340, E340, F#340, G340, A340, B340, C341, D341, E341, F#341, G341, A341, B341, C342, D342, E342, F#342, G342, A342, B342, C343, D343, E343, F#343, G343, A343, B343, C344, D344, E344, F#344, G344, A344, B344, C345, D345, E345, F#345, G345, A345, B345, C346, D346, E346, F#346, G346, A346, B346, C347, D347, E347, F#347, G347, A347, B347, C348, D348, E348, F#348, G348, A348, B348, C349, D349, E349, F#349, G349, A349, B349, C350, D350, E350, F#350, G350, A350, B350, C351, D351, E351, F#351, G351, A351, B351, C352, D352, E352, F#352, G352, A352, B352, C353, D353, E353, F#353, G353, A353, B353, C354, D354, E354, F#354, G354, A354, B354, C355, D355, E355, F#355, G355, A355, B355, C356, D356, E356, F#356, G356, A356, B356, C357, D357, E357, F#357, G357, A357, B357, C358, D358, E358, F#358, G358, A358, B358, C359, D359, E359, F#359, G359, A359, B359, C360, D360, E360, F#360, G360, A360, B360, C361, D361, E361, F#361, G361, A361, B361, C362, D362, E362, F#362, G36

234^B

235

Single staff musical notation for exercise 235. The staff is in treble clef with a 4/4 time signature. The notes are: quarter note G4, quarter note A4, quarter note B4, quarter note C5, quarter note D5, quarter note E5, quarter note F5, quarter note G5, quarter note F5, quarter note E5, quarter note D5, quarter note C5, quarter note B4, quarter note A4, quarter note G4.

236

Single staff musical notation for exercise 236. The staff is in bass clef with a 4/4 time signature. The notes are: quarter note G2, quarter note A2, quarter note B2, quarter note C3, quarter note D3, quarter note E3, quarter note F3, quarter note G3, quarter note F3, quarter note E3, quarter note D3, quarter note C3, quarter note B2, quarter note A2, quarter note G2.

237

Single staff musical notation for exercise 237. The staff is in treble clef with a 4/4 time signature and a key signature of one flat (Bb). The notes are: quarter note G4, quarter note A4, quarter note Bb4, quarter note C5, quarter note D5, quarter note E5, quarter note F5, quarter note G5, quarter note F5, quarter note E5, quarter note D5, quarter note C5, quarter note Bb4, quarter note A4, quarter note G4.

238

Single staff musical notation for exercise 238. The staff is in bass clef with a 4/4 time signature and a key signature of one flat (Bb). The notes are: quarter note G2, quarter note A2, quarter note Bb2, quarter note C3, quarter note D3, quarter note E3, quarter note F3, quarter note G3, quarter note F3, quarter note E3, quarter note D3, quarter note C3, quarter note Bb2, quarter note A2, quarter note G2.

239

EXERCICES RÉCRÉATIFS

239^A

allegretto

239^B

andantino

239^C*moderato*

mf

mf

239^D*allegretto*

SOP. mf

T. mf

B. mf

S. mf

T. mf

B. mf

239^E*andante*

mf

mf

mf

240

Petits exercices sur les cordes modales.

241

242

243

244

245

246

247

248

249

250

251

252

252 (SUITE)

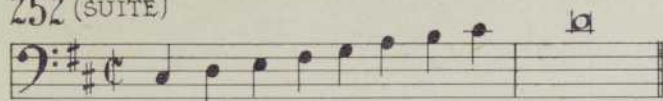

253

254

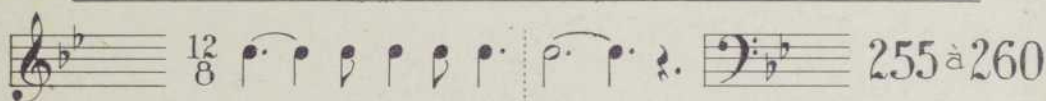
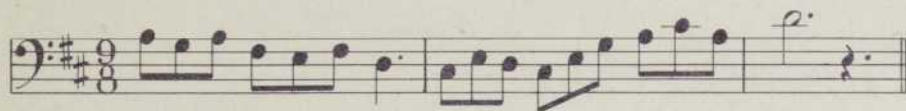

255

256

257

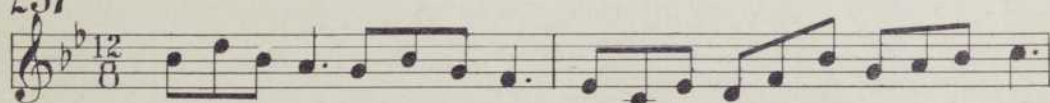

258

258 (suite)

Exercise 258 consists of three staves of music in bass clef with a 12/8 time signature. The first staff contains two measures of music. The second staff contains two measures of music. The third staff contains two measures of music, ending with a double bar line.

259

Exercise 259 consists of three staves of music in treble clef with a 9/8 time signature. The first staff contains two measures of music. The second staff contains two measures of music. The third staff contains two measures of music, ending with a double bar line.

260

Exercise 260 consists of two staves of music in bass clef with a 9/8 time signature. The first staff contains two measures of music. The second staff contains two measures of music, ending with a double bar line.

This section shows rhythmic patterns for exercises 261 to 267. The first line features a treble clef with a key signature of two sharps (F# and C#) and a 6/4 time signature, followed by three measures of rhythmic notation. The second line features a bass clef with the same key signature and a 4/8 time signature, followed by two measures of rhythmic notation. The text "261 à 267" is positioned to the right of the second line.

261

Exercise 261 is a single staff of music in treble clef with a key signature of two sharps (F# and C#) and common time (C). It contains six measures of music, ending with a double bar line.

262

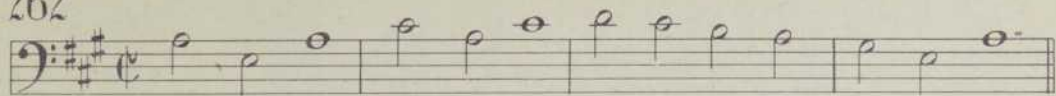

263

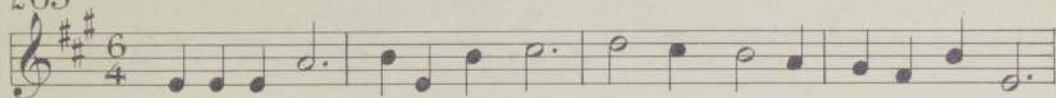

264

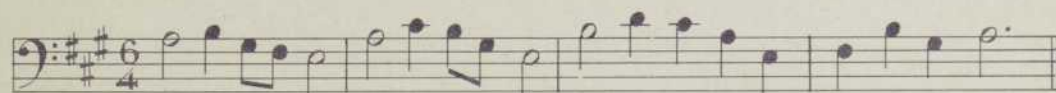

265

266

9/4

12/4 267 à 272

267

268

269

270

271

272

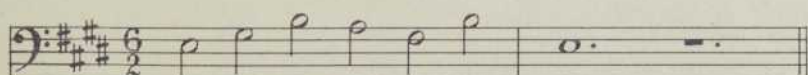
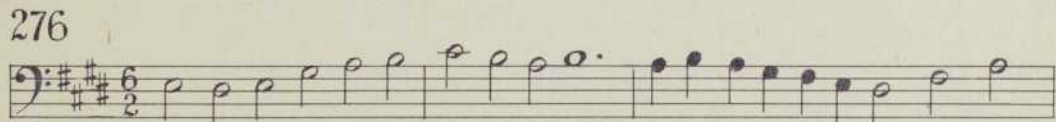
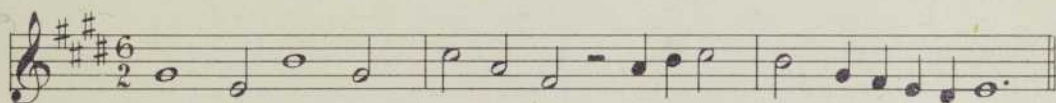
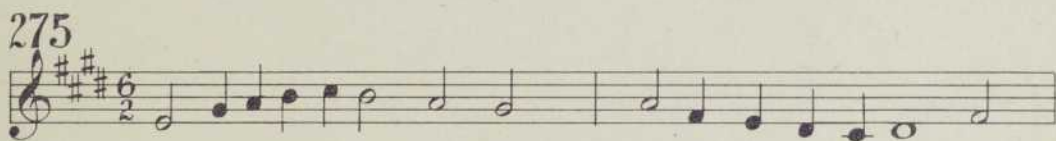
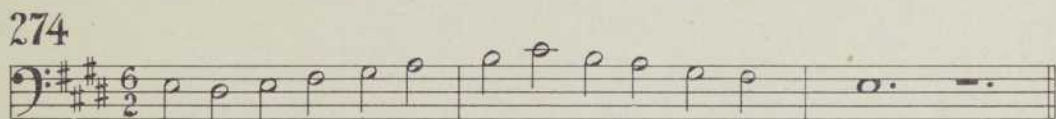
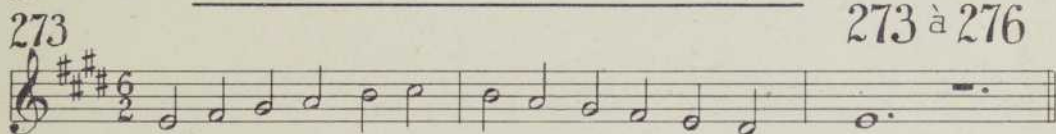
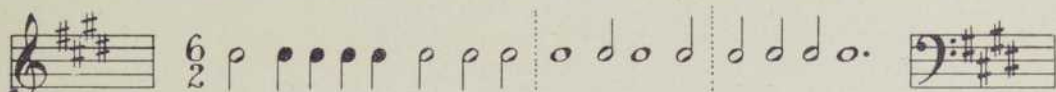
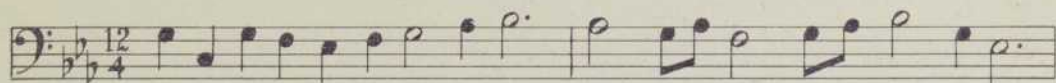
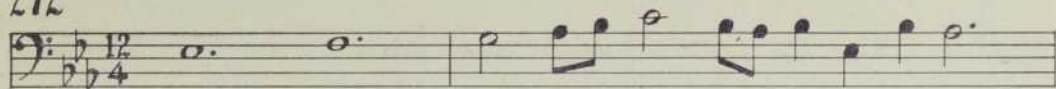

277

278

279

280

12/2 281 à 284

281 12/2

12/2

282 12/2

283 12/2

12/2

12/2

12/2

284 12/2

12/2

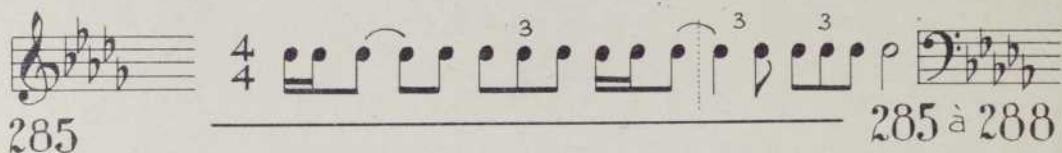
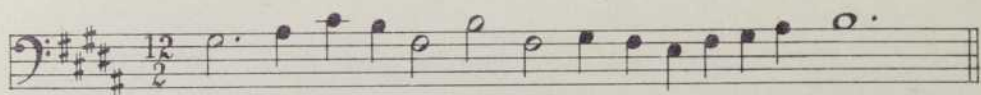

285 à 288

286

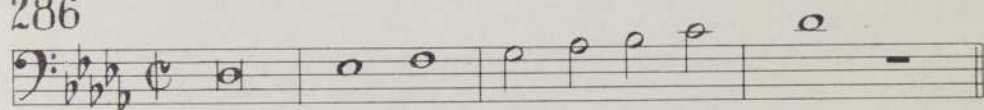

287

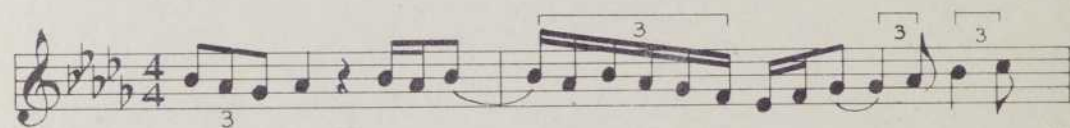

288

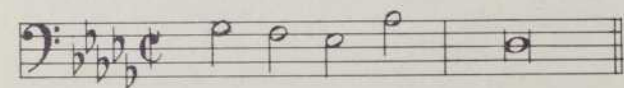
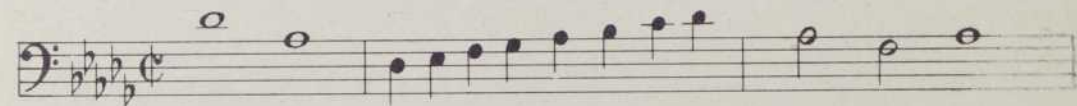
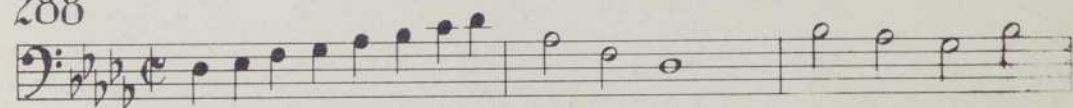

2 3 3 3 3
4 4 4 4 4

289

289 à 292

290

291

292

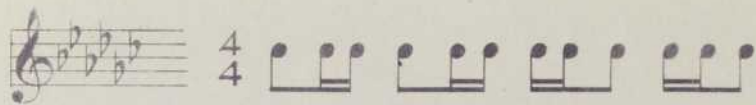
4/4 

4/8 

293 293 à 296

294

295

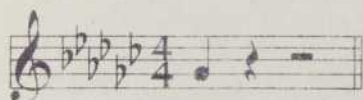

296

5/4 297 297 à 300

5/4

298

299

300

4/4

4

301

301 à 304

302

303

304

$\frac{2}{2}$ ρ ρ ρ ρ ρ | ρ ρ ρ ρ ρ

305 à 308

305

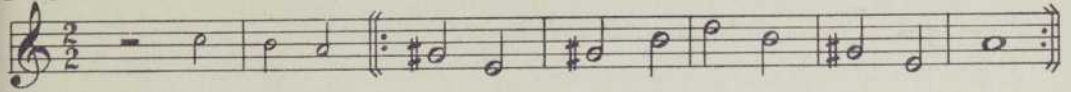

306

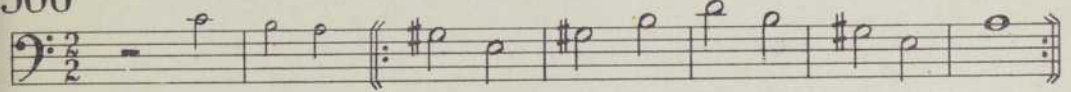

307

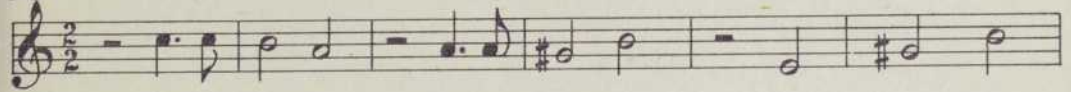

308

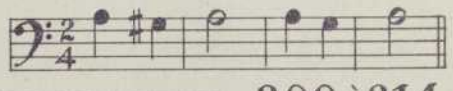

309

309 à 314

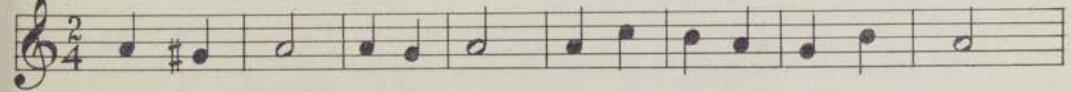

314

315

315 à 318

316

317

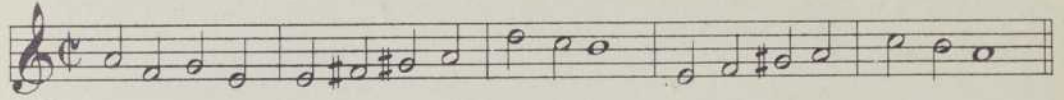
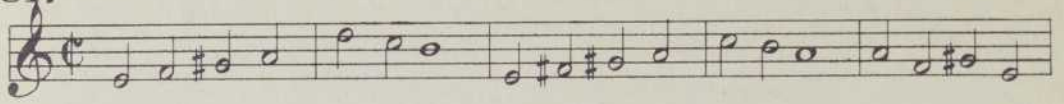

318

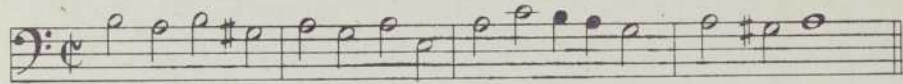
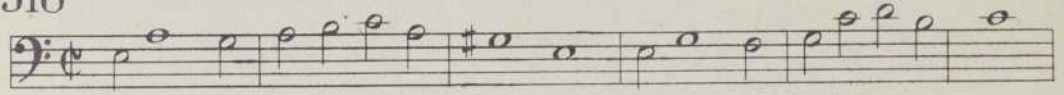

319 à 322

319

320

321

322

323 à 326

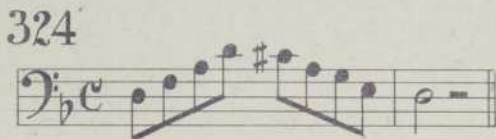

327

328

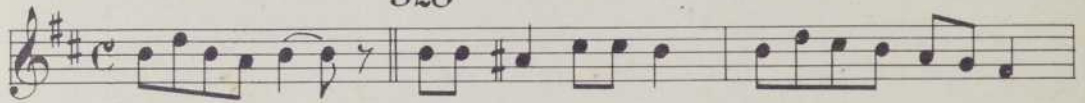

329

330

331

331 à 333

2
8

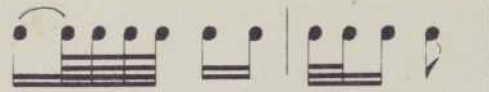

334 à 337

334

335

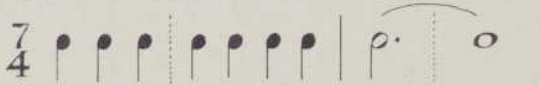

336

337

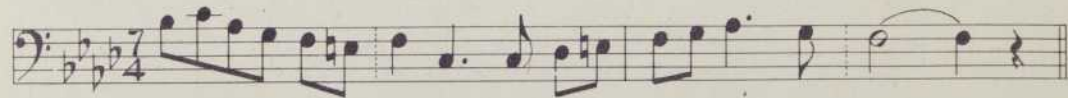

Les exercices sans indication de nuances doivent être chantés
MEZZO - FORTE .

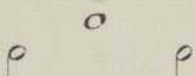
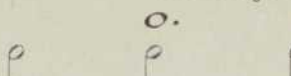
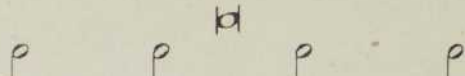
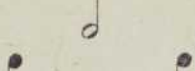
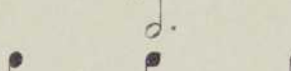
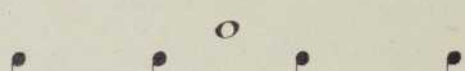
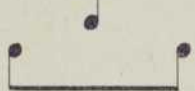

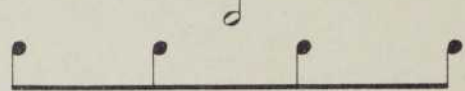
CLAUDE CHAMPAGNE

MESURES

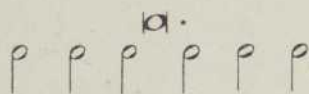
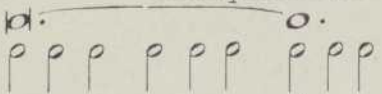
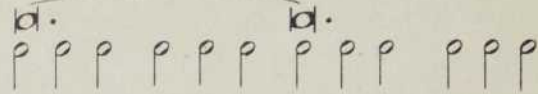
— Simples —

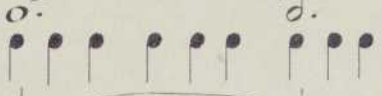
2 2		3 2		4 2	
2 4		3 4		4 4	
2 8		3 8		4 8	

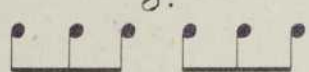
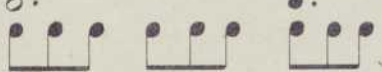
— Composées —

6 2		9 2		12 2	
6 4		9 4		12 4	
6 8		9 8		12 8	

— Irrégulières —

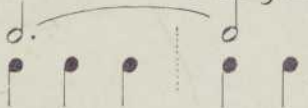
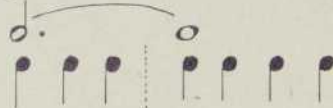
5 4		7 4	
--------	---	--------	---

DÉSIGNATIONS SYNONYMES

Alla breve

Alla breve

Albert Garand, Dessinateur 39

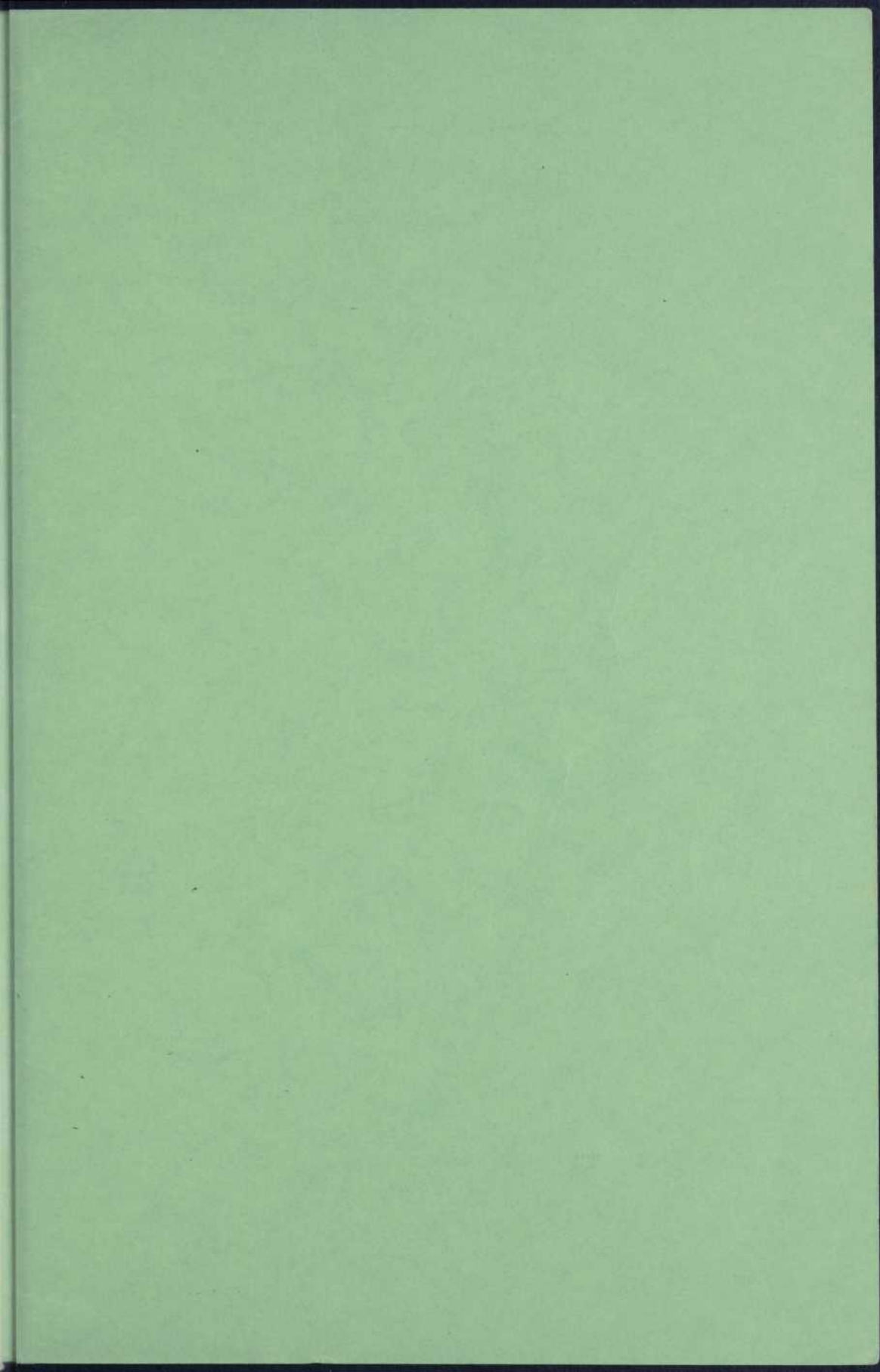

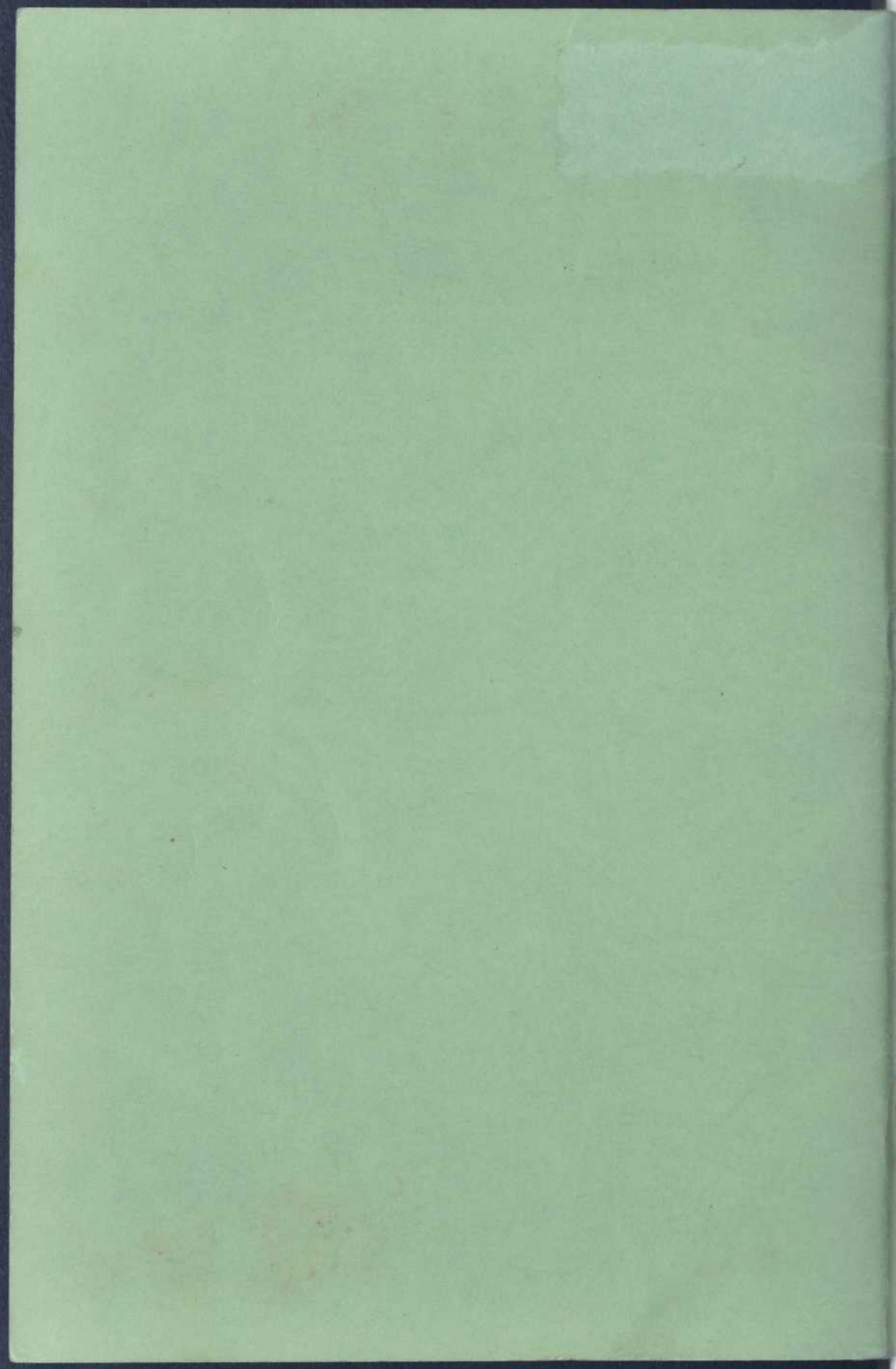

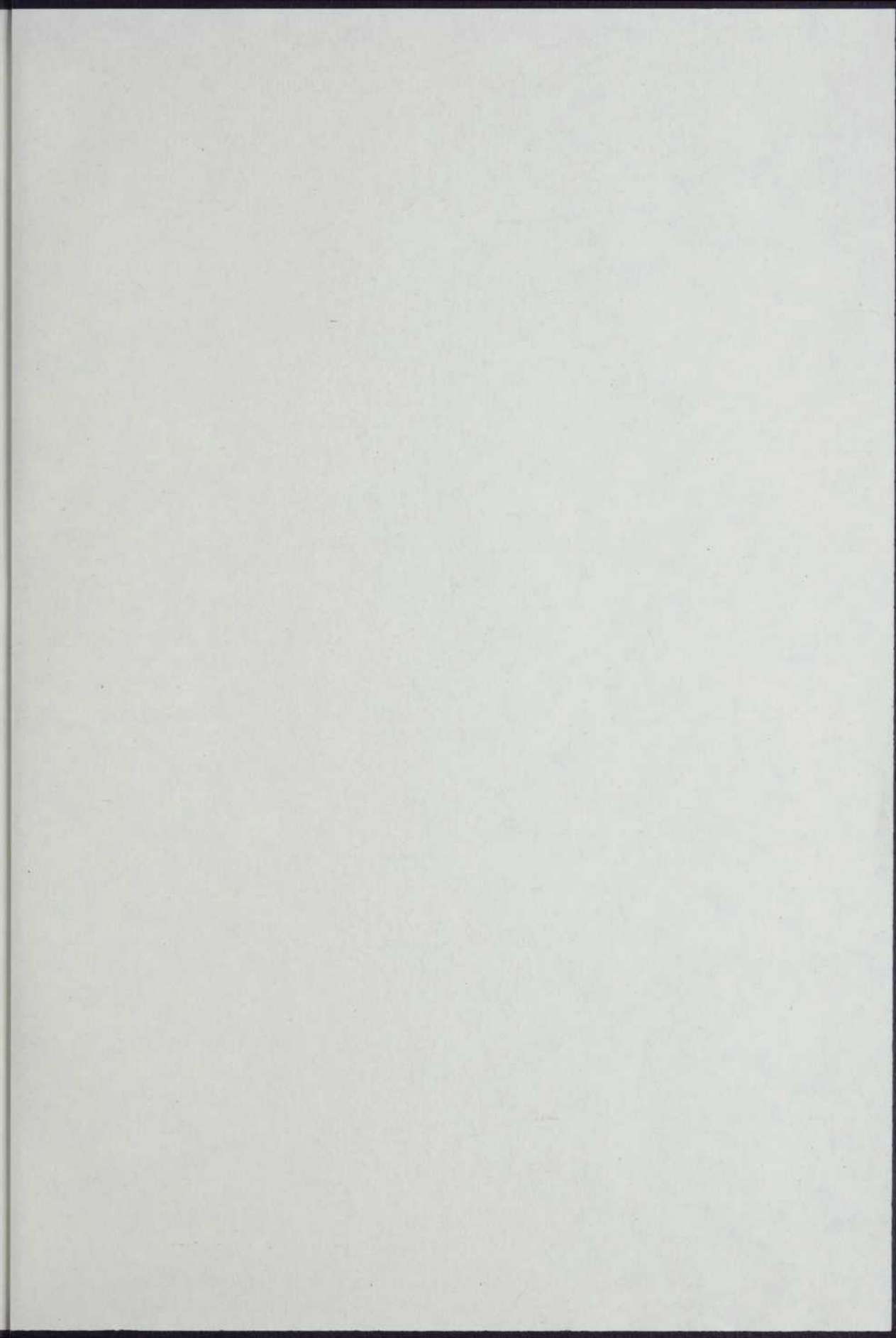

BANQ

000 649 770