

UNIVERSITIES MEET IN DEBATE

McGill and Queen's Are to Hold Debate Here in February.

The Intercollegiate debate between McGill and Queen's will be held in Motion Picture Hall, on the evening of Friday, February 14. The Queen's representatives will defend the resolution, and Messrs. Hamilton Duff, B.A., Law '02, and H. S. Williams, B.A., Law '01, will represent McGill in upholding the motion. The judges will be appointed by Dr. Colby, the honorary president of the Intercollegiate Debating League, and as Queen's has already defeated Toronto, the winners of the debate will be the champions of the logic for the year.

KNOX PRESBYTERIAN CHURCH

At Annual Meeting Gratifying Reports of Year's Work Are Presented.

The annual meeting of Knox Presbyterian Church was held on Wednesday night, and the reports for the year were most gratifying. The financial statement had been presented during the year, which was sufficient to meet all expenses and clear off \$1000 of the debt on the ship hull stored in the basement. Mr. John B. Hays was re-elected president, Mr. J. M. D. Hays, treasurer, and Mr. J. R. Banning, secretary. The managers were Messrs. W. Whitlock, W. Cairns, W. Patterson, David S. Benoit, S. Benoit, and James M. Galt. The first three having served before. The reports of the various departments of the church work were in satisfactory and the Ladies' Association reported having raised \$1200 in payment of interest.

READS PAPER ON CANADA

Mr. Wilson-Smith Reviews Commercial History of Dominion for St. James Literary Society.

At the meeting of the St. James Literary Society last night, Mr. R. Wilson-Smith read an interesting paper on the history of the Dominion. He dealt with the early days of the settlement, the struggle for independence, and the development of the country. He also touched upon the commercial history of the Dominion, and the progress made since the Confederation of 1867.

Seal Brand Coffee

(1 lb. and 2 lb. cans.)

Because of its ABSOLUTE PURITY Dyspeptics drink it fearlessly. It tones and strengthens the stomach.

Imported, Roasted and Packed by CHASE & SANBORN, MONTREAL AND BOSTON.

In various banks and savings institutions, amounting to \$100,000,000. From having no of a small foreign trade, this class of trade has grown to \$300,000,000 in one year, with a margin per head than the foreign trade of the United States.

Mr. Wilson-Smith also referred to the fact that from the year 1898, it had advanced from being a district of cotton to a district of cotton and disinterested governments to a district of cotton and disinterested governments to a district of cotton and disinterested governments.

the matter carefully and give a definite answer tonight.

It is confidently expected that he will answer in the affirmative, and will serve out the remainder of his term as a councillor, which does not expire till January, 1903, in that capacity.

POINT ST. CHARLES

The annual meeting of Point St. Charles Congregational Church was held Wednesday evening, and all branches of the work were in a satisfactory condition. The death is announced of Mr. Amos Bissett, one of the leading citizens of Point St. Charles, at the age of 74 years.

On Sunday, at St. Matthew's Protestant Church, Rev. E. A. McKenzie will begin the series of a series of sermons on "The Growth of Protestantism." At the regular Sunday afternoon meeting at the Y.M.C.A., Mr. J. Thibault, of the Board of Missions, will address the members on "An Object Lesson," illustrated by diagrams.

The members of the recently organized local department of the Y.M.C.A. held a meeting last evening in the association rooms, located at Wellington and Richmond streets. Mr. J. B. Brown, of the local department of Montreal Association, delivered a lecture, outlining and explaining the work to be accomplished by the department. A large number of the boys and girls were present, and quite a number of new names were enrolled.

A GREAT SUCCESS.

The sale of a manufacturer's stock of hats, which was now going on in the hall of the Y.M.C.A., was a great success. The hats were sold at a great advantage, and the supply of hats was exhausted in a few days.

Colonial House, PHILLIPS SQUARE.

Great Annual Discount Sale...

Baskets

CLOTHES BASKETS HALF PRICE
LINED WORK BASKETS
SCRAP BASKETS
ALL FANCY BASKETS

Values Extraordinary Summer Millinery.

ONLY 30 PIECES LEFT.
1 \$24.00 HAT FOR \$12.50
6 \$15.50 HATS FOR \$7.75
18 \$12.00 HATS FOR \$6.00
1 \$ 8.75 HAT FOR \$4.37
4 \$20.00 HATS FOR \$10.00

—ALSO—
BALANCE OF FALL AND WINTER HATS AT HALF PRICE.
ALL LESS 50 PER CENT. FOR CASH.

ART POTTERY DEPT.

Pedestals and Pots At Special Discounts
Jardinieres
Fern Dishes
Grass Holders

Special Table of Sample Jardinieres

ROYAL BONN FRUIT CABOCHETS, REGULAR VALUE 200, FOR 100
ROYAL BONN FRUIT DISHS, ON STANDS, REGULAR VALUE 750, FOR 375
DESSERT PLATES TO MATCH ABOVE STANDS, REGULAR VALUE \$200, FOR \$100

Men's Hats, &c.

BALANCE OF MEN'S AND BOYS' FURS 20 PER CENT.
MEN'S COLORED HATS, DERBYS AND FEDORAS 20 PER CENT.
MEN'S AND BOYS' TWEED CAPS 20 PER CENT.
MEN'S WALKING STICKS 20 PER CENT.
ONE LOT TWEED CAPS, former price 50c to \$1.00.

FLANNELS

French Opera Flannels for Wrappers and Blouses, 33 1-3 per cent.

MANTLES

LADIES' CLOTH JACKETS HALF PRICE
CHILDREN'S CLOTH JACKETS
MISSES' CLOTH JACKETS

Balance of Simpson, Hall Miller & Co.'s fine stock of SILVERWARE, at Half Price

SPLENDID COLLECTION OF JAPANESE GOODS, At HALF PRICE.

Special Attention Given to Mail Orders. HENRY MORGAN & CO., MONTREAL.

The Cashmere Store JANUARY FIGURES.

Special in BOYS' CLOTHING for Saturday.

Boys' Navy Blue Norfolk Suits, made of English Marine Serge, ALL 10 PER CENT. OFF AND 10 PER CENT. EXTRA FOR CASH.
Boys' Navy Blue Serge 3-Press Suits, single and double-breasted coats, ALL 10 PER CENT. OFF AND 10 PER CENT. EXTRA FOR CASH.
Children's and Boys' Heaters for spring and fall, 10 PER CENT. OFF AND 10 PER CENT. EXTRA FOR CASH.
Boys' Navy Blue Odd Pants, 10 PER CENT. OFF AND 10 PER CENT. EXTRA FOR CASH.
Tweed Odd Pants, all sizes, 10 PER CENT. OFF AND 10 PER CENT. EXTRA FOR CASH.

20 Per Cent. off All Gents' Furnishings. UNDERWEAR and HOSIERY.
Children's Black, Navy and Red Mittens, in fine wool, small sizes, were from 25c to 50c. FOR 10C A PAIR.
Small Size Men's English Merino Socks, tan shades, were 50c. FOR 10C A PAIR.
Children's Ribbed Black and Colored Cashmere Stockings, were from 50c to 60c a pair. FOR 19C A PAIR.

We are offering all our Winter All-Wool Stockings and Over-Stockings, in all sizes and prices. AT A DISCOUNT OF 20 PER CENT. OFF.
In all our Winter Woolen Underwear we are giving 10 PER CENT. DISCOUNT AND 10 PER CENT. EXTRA FOR CASH.
Children's Fine Soft Wool Overalls or Bloomers, in Red, Black or White, were from 75c to \$1.10 a pair. FOR 60C A PAIR.

HORROCKSES' COTTONS.

We are selling Horrockses' Cottons at 10 PER CENT. OFF MARKED PRICES AND AN EXTRA 10 PER CENT. FOR CASH.

CANADIAN COTTONS.

Choosing out of large discounts for cash, 10 PER CENT. OFF REGULAR PRICES AND 10 PER CENT. EXTRA FOR CASH.

ART CLASSES at 9.45 a.m.

To-morrow morning the Art classes of the millinery will be resumed, under the teaching of Mrs. Kenney. A. A. is the instructor.

JAS. A. OGILVY & SONS

HOT AIR HEATING.

BALLANTYNE & CO., 159 St. Antoine St.

OTTAWA'S REPRESENTATION ST. HENRI'S PROSPERITY

Discussion on Going on as to the Election of a Commission to Surplus Requirement at the last meeting of the Council.

JUDICIAL VACANCIES

Chief Justiceship of E.C.—Jos. Martin Would Take Any One.

ITALIAN ORDER FOR MARCONI

These Worrying Piles—One application of Dr. Acheson's Ointment will give you relief. Applied every night, it cures the most stubborn cases of Piles, Hemorrhoids or Itching Piles. Dr. Acheson's Ointment cures Piles and hemorrhoids, itching and burning skin diseases. It is the best medicine for Piles. Sold by R. E. M. Galt, 2123 Notre Dame Street, Montreal.

STRATHCONA MEMORIAL

A meeting of the executive committee of the Strathcona and South African memorial fund will be held in the council room of the Board of Trade at 4 o'clock this afternoon, when various matters will be considered.

VERDUN IS GROWING.

Mr. Joseph Allan, Mayor of the town of Verdun, in his annual report for 1901, reports the beneficial results of the expenditure in 1896 of \$95,000 for a breakwater, thereby preventing the repetition of the disastrous floods which have long seriously retarded the prosperity of the town.

MONEY NO OBJECT

When People Are Seeking Health or Relief from Any Disease, the Price is a Fact, Never Counts.

INSURING AGAINST SMALLPOX.

London, Jan. 24. The Liverpool Spring Weekly Fairplay states that considerable amounts are being insured with Lloyd's in connection with the smallpox epidemic now prevalent at several British ports. A premium of 25 per cent. on recently vaccinated cases, and 30 per cent. on those who have not been vaccinated since infancy, is added.

CIVIC CAMPAIGN IS BEING WAGED WITH MUCH ACTIVITY

THE CANVASSER ABROAD IN THE LAND.

The canvasser abroad in the land is a busy man. He is seen everywhere, from the city to the country, from the mountains to the valleys. He is the one who is making the most of the winter months, and who is doing the most for the good of the community.

THE ST. ANTOINE CAMPAIN.

The campaign in the St. Antoine ward is a busy one. The canvassers are working hard to get the vote of the people. They are going door to door, and are talking to the people about the various issues of the day. They are also holding meetings, and are trying to get the people to go to the polls.

OUT FOR A.D. LEBEUR.

The candidature of Mr. Lebeur for the position of Alderman is a matter of some interest. He is a well-known man in the ward, and has a good record. He is also a man of high character, and is well respected by the people. He is expected to be a strong competitor for the position.

ST. JEAN BAPTISTE.

A boom was given to the candidature of A. J. O'Connell last night by two meetings held in the north end, one at the St. Jean Baptiste Hall, and one at the St. Jean Baptiste Club. The meetings were very successful, and a large number of votes were secured for Mr. O'Connell.

THE SIXTEEN FAITHFUL ALDERMEN OF MONTREAL.

ALD. JOHN BUMBRAY.

Ald. John Bumbay has been frequently described as one of the most noble workers, conscientious and hardy, who has, during his two years in the Council, done all that he could for the good of the city. He has been a most faithful and energetic worker, and has done much for the poor and the needy. He is a man of high character, and is well respected by the people.

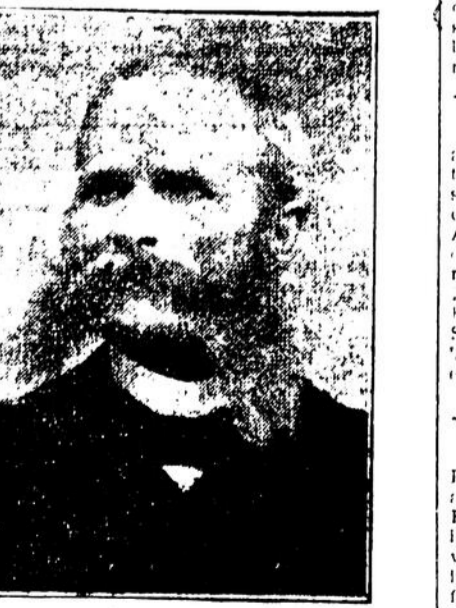

ALD. JOHN BUMBRAY.

TANSEY-O'CONNELL MEETING.

Ald. Tansey and Mr. O'Connell held a meeting in their committee room at the corner of Ottawa and Murray streets. The meeting was very successful, and a large number of votes were secured for Mr. O'Connell.

THE EAST WARD.

Mr. Joseph Levy's opponents in the East Ward are attempting to gain an advantage over him by canvassing the French vote against him by representing him as a Jew. Mr. Levy says that while having ever before the Jewish race, he is nevertheless not of their faith, but on the contrary, not only is he a Catholic, but also a Christian of Mr. Bruchesi and Mr. Langevin at Montreal College, which he attended before graduating at McGill College. A meeting in Mr. Levy's interests will be held to-night at 10 Bonsecours street at 8 o'clock, when speeches will be delivered by J. T. Cardinal, K.C.; H. Gervais, K.C.; D. A. Lafortune and J. A. A. Brodeur.

WANTS A NEW WARD.

Mr. E. N. Hebert, in the course of a speech last night to his supporters in the hall of No. 14 police station, said that he was in favor of dividing St. John Baptiste Ward into two parts. If elected he would do his best to have more French-Canadians on the Finance Committee. He would have the city reorganized on more equitable principles. He believed in the untiring laborer, and he said he was supported in this contest by all the labor unions, and also by the Butchers' Union.

THE HERALD

Established 1868. SUBSCRIPTION RATES. By the year \$3.00. Six months \$1.80. One month .25.

TO ADVERTISERS. The circulation of The Herald is largely in excess of that of any of the other English papers with one exception published in Montreal.

JOB PRINTING. The Herald's Job Printing and Book Binding Departments are among the largest in the Dominion.

TELEPHONE NUMBERS. Editorial Department Main 198. Business Office Main 348. Job Department Main 1919.

HERALD PUBLISHING COMPANY, 605 Craig Street Montreal. JAS. S. BRIERLEY, Managing Director.

MR. COCHRANE'S CANDIDATURE. For some days La Presse has shown a disposition to make light of the nomination of Mr. James Cochrane for the Mayoralty.

For some days La Presse has shown a disposition to make light of the nomination of Mr. James Cochrane for the Mayoralty. Mr. Cochrane has been held up to ridicule as the candidate of nobody but himself.

It is pleasing to note that not all our relatives to the south are determined to adhere to their time-honored greedy trade policy of having their own cake and grabbing everybody else's.

It is pleasing to note that not all our relatives to the south are determined to adhere to their time-honored greedy trade policy of having their own cake and grabbing everybody else's.

It is pleasing to note that not all our relatives to the south are determined to adhere to their time-honored greedy trade policy of having their own cake and grabbing everybody else's.

It is pleasing to note that not all our relatives to the south are determined to adhere to their time-honored greedy trade policy of having their own cake and grabbing everybody else's.

It is pleasing to note that not all our relatives to the south are determined to adhere to their time-honored greedy trade policy of having their own cake and grabbing everybody else's.

It is pleasing to note that not all our relatives to the south are determined to adhere to their time-honored greedy trade policy of having their own cake and grabbing everybody else's.

It is pleasing to note that not all our relatives to the south are determined to adhere to their time-honored greedy trade policy of having their own cake and grabbing everybody else's.

It is pleasing to note that not all our relatives to the south are determined to adhere to their time-honored greedy trade policy of having their own cake and grabbing everybody else's.

would not have been justified in withdrawing, but owed it to his own self-respect to do so. He had given more credence than it deserved to the statement that Mayor Prefontaine would leave the field if he did.

Mr. Crathern and his associates, for that they have only now discerned that they have been deceived from the first, and that it was always intended Mr. Prefontaine would be a candidate.

Mr. Crathern and his associates, for that they have only now discerned that they have been deceived from the first, and that it was always intended Mr. Prefontaine would be a candidate.

Mr. Crathern and his associates, for that they have only now discerned that they have been deceived from the first, and that it was always intended Mr. Prefontaine would be a candidate.

Mr. Crathern and his associates, for that they have only now discerned that they have been deceived from the first, and that it was always intended Mr. Prefontaine would be a candidate.

Mr. Crathern and his associates, for that they have only now discerned that they have been deceived from the first, and that it was always intended Mr. Prefontaine would be a candidate.

Mr. Crathern and his associates, for that they have only now discerned that they have been deceived from the first, and that it was always intended Mr. Prefontaine would be a candidate.

Mr. Crathern and his associates, for that they have only now discerned that they have been deceived from the first, and that it was always intended Mr. Prefontaine would be a candidate.

Mr. Crathern and his associates, for that they have only now discerned that they have been deceived from the first, and that it was always intended Mr. Prefontaine would be a candidate.

Mr. Crathern and his associates, for that they have only now discerned that they have been deceived from the first, and that it was always intended Mr. Prefontaine would be a candidate.

Mr. Crathern and his associates, for that they have only now discerned that they have been deceived from the first, and that it was always intended Mr. Prefontaine would be a candidate.

THE MONTREAL HERALD'S PORTRAIT GALLERY

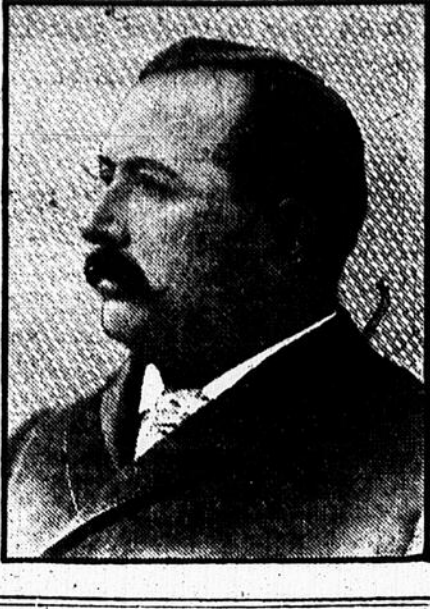

MR. EM. ST. LOUIS. Mr. Emmanuel St. Louis is one of the best known general contractors in the city, having been connected with the construction of some of the largest public and private buildings.

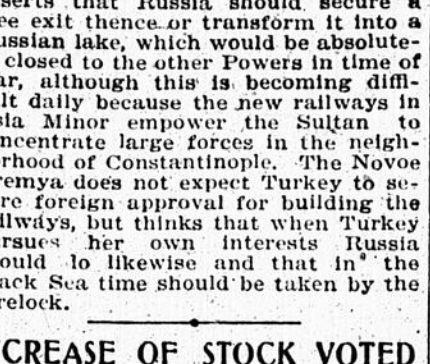

MR. CHAMBERLAIN ON IMPERIALISM. The London Times gives the following account of that part of Mr. Chamberlain's speech at Birmingham which dealt with Imperialism.

INCREASE OF STOCK VOTED

Canada Paper Co. Shareholders Decide to Rebuild St. Francis Mill. The Canadian Paper Company's shareholders met yesterday afternoon and unanimously voted the by-law for the increase of capital stock to 10,000 shares at \$100.00 per share.

GAME LEAGUE BANQUET

Burlington, Vt., Jan. 24.—The Vermont Fish and Game League gave a banquet last night complimentary to the North American Protective Fish and Game Association.

DEATH OF W. S. CRANSTON

Ottawa, Jan. 23.—(Special.)—W. S. Cranston, assistant city engineer, died this morning after two or three days' illness, from pneumonia.

THE CUSTOMS CUTTERS

Milwaukee, Jan. 24.—St. Paul was selected as the next meeting place, and Henry A. Taylor, of Toronto, Ont., was re-elected president for the ensuing year by the convention of the Customs Cutters' Association of America.

SILVER LOOT RETURNED

Washington, Jan. 24.—Secretary Hay yesterday handed to Minister Van Houten on the part of the U.S. Government the value of the silver bullion captured by the American marines at Niue-Tsin.

AMERICA'S DELEGATION

Washington, Jan. 24.—General James H. Wilson, president of the U.S. Delegation, represented the army and navy at the coronation of King Edward, talked with the President yesterday in a general way concerning the delegates.

TROUBLE OVER A TICKET

F. J. Murray, proprietor of the Russell House, N. Ellis, clerk, and P. Pommeroy, manager for the same hotel, were arrested yesterday on a charge of selling a C.P.R. ticket without authorization from the company.

THE TUNNEL DISASTER

New York, Jan. 24.—The inquest before Coroner Scholer for the purpose of placing the responsibility for the death of seventeen persons in the New York Central tunnel wreck on January 8 was resumed today.

STONED THE STAG

Dublin, Jan. 24.—For the fourth time in the recent history of the Roscommon stag-hunt a stag was brutally stoned to death by local members of the United Irish League.

DEAFNESS IS CURABLE

Sufferers from impaired hearing will be glad to know that their affliction is probably not due to any organic defect in the ear.

RAILWAY NEWS

In view of the possibility of the railways experiencing more or less trouble through the snowstorms and floods that sometimes prevail in winter, the Canadian Pacific Railway Company has inaugurated a plan whereby passengers will be in no danger of experiencing inconvenience should trains become snowbound.

THE NEW SHOE PINCHING

An interesting result of the decision of the eastern trunk lines not to issue exchange passes was shown in a circular issued by the Niagara Falls Summer Rate Committee.

RAILWAY CLERKS MOVING FOR MORE

Railway clerks in Montreal are watching with interest the complaint of their fellow-employees at Chicago that they have not received their fair share of the general prosperity arising out of improved conditions.

RUMORS REVIVING

After his inspection of the Central Vermont Railway, Mr. C. M. Hays, second vice-president and general manager of the Grand Trunk, went on to Portland, where he was joined by Mr. F. W. McGowan, general superintendent.

THE SUTHERLAND BANQUET

Ottawa, Jan. 24.—(Special.)—The Premier and some of his colleagues have been invited by Provincial Secretary Stratton, of Ontario, to attend a dinner to be given to the Hon. James Sutherland at the Parliament Buildings, Toronto, on Thursday next.

TO INSPECT THE RIFLES

Ottawa, January 23.—(Special.)—Hon. Dr. Borlen, Minister of Militia, with his deputy, Col. Farnham, and Col. Macdonald, left today for Halifax to inspect the detachments of the C.M.R. before they sail.

MISS STONE'S RANSOM

Saras, Macedonia, January 24.—The ransom of the ransom of Miss Stone and Madame Jelka, having with them \$2,000, reached Demir-Hissar, Roumania, January 21 and proceeded to the mountains on horseback, accompanied by a strong escort.

THE CAUSE OF NERVOUS HEADACHE

This most distressing and common headache disease has its origin in some unbalanced condition of the nervous system. Probably the simplest, safest and most efficient remedy is Polson's Nervine.

ited, and, for my part, any sacrifice would be preferable than that England should sink, be a fallen state, that she should lose the confidence which she now enjoys from all the kindred nations which in the future are going to rival even her power and prosperity.

RAILWAY NEWS

In view of the possibility of the railways experiencing more or less trouble through the snowstorms and floods that sometimes prevail in winter, the Canadian Pacific Railway Company has inaugurated a plan whereby passengers will be in no danger of experiencing inconvenience should trains become snowbound.

THE NEW SHOE PINCHING

An interesting result of the decision of the eastern trunk lines not to issue exchange passes was shown in a circular issued by the Niagara Falls Summer Rate Committee.

RAILWAY CLERKS MOVING FOR MORE

Railway clerks in Montreal are watching with interest the complaint of their fellow-employees at Chicago that they have not received their fair share of the general prosperity arising out of improved conditions.

RUMORS REVIVING

After his inspection of the Central Vermont Railway, Mr. C. M. Hays, second vice-president and general manager of the Grand Trunk, went on to Portland, where he was joined by Mr. F. W. McGowan, general superintendent.

THE SUTHERLAND BANQUET

Ottawa, Jan. 24.—(Special.)—The Premier and some of his colleagues have been invited by Provincial Secretary Stratton, of Ontario, to attend a dinner to be given to the Hon. James Sutherland at the Parliament Buildings, Toronto, on Thursday next.

TO INSPECT THE RIFLES

Ottawa, January 23.—(Special.)—Hon. Dr. Borlen, Minister of Militia, with his deputy, Col. Farnham, and Col. Macdonald, left today for Halifax to inspect the detachments of the C.M.R. before they sail.

MISS STONE'S RANSOM

Saras, Macedonia, January 24.—The ransom of the ransom of Miss Stone and Madame Jelka, having with them \$2,000, reached Demir-Hissar, Roumania, January 21 and proceeded to the mountains on horseback, accompanied by a strong escort.

THE CAUSE OF NERVOUS HEADACHE

This most distressing and common headache disease has its origin in some unbalanced condition of the nervous system. Probably the simplest, safest and most efficient remedy is Polson's Nervine.

ROSS'S BRAND and ROSS'S BOTTLING of Guinness's Extra Foreign Dublin Stout. \$1.70 per dozen pints. \$12.80 per case of 8 dozen pints.

THE TWIN MILWAUKEE BEERS "The Schlitz" and "The Pabst". We Are Sole Agents for Both THE "SCHLITZ" FINEST EXPORT BEER.

"The Schlitz" FRASER, VIGER & CO. "The Pabst" Sole Agents for "Schlitz" and "Pabst". "NIPS" OF BASS'S PALE ALE AND "NIPS" OF GUINNESS'S STOUT.

FRASER, VIGER & CO., IMPORTERS ITALIAN WAREHOUSE, 207, 208 and 211 St. James Street. new elevator building. Mr. Hays' visit to St. Albans has revived rumors about staff changes.

Shakespeare Students and all readers of Shakespeare's dramas, send your name and address and we will lay before you the advantages of our Shakespeare Club.

MENTHOL D & L PLASTER FOR SCIATICA, PLEURISY, "STITCHES", CRICKS, NEURALGIA, RHEUMATISM, LAME BACK.

JOHN MURPHY & CO. Great January Clearing Sale! Discounts, 10, 15, 20, 25, 33, 50, 75 p.c. READY-TO-WEAR BARGAINS. 20 Dozen Ladies' two-clasp Kid Gloves, assorted shades, sizes 5 1/2, 6, 6 1/2 to 6 3/4, many of the smaller sizes, not many of the larger—were \$1.50, to clear at 50c a pair.

BIRTHS, MARRIAGES, DEATHS

Advertising Rates—Birth Notices, 25c; Marriage Notices, 50c; Death Notices, 50c.
ARCHER—On January 12, at 7 Richmond Street, to Mr. and Mrs. W. Archer, a son.

LECTURED ON VENICE

In the lecture room of St. Mary's College, West Street, last evening, an interesting lecture on "Venice" illustrated by limelight views, was delivered by Mr. M. J. B. Lygace, an old student of the college.

THE PONTIAC MURDER

Detective W. Crowe, of the Canadian Secret Service, who went to Pontiac and made an arrest, is expected to return to the city.

LECTURES ON SCHOOL LAW

Mr. G. W. Parkmead, secretary of the department of public instruction of the province, is giving a course of lectures on school law.

PRESSMEN IN UTAH

Salt Lake, Jan. 24.—Nearly 100 members of the Western Canadian Press Association arrived here yesterday.

CEYLON TEA GREEN OR BLACK

When buying Tea ask your grocer if it is CEYLON TEA. That's all you need be sure of, because when you get that you get the best tea grown in the world.

SALADA

Ceylon Teas are sold in Sealed Lead Packets only. Black, Mixed, Uncolored Ceylon Green. Free samples sent. Address "SALADA," Montreal.

MEMORIAL TO FRENCH PIONEERS

Mobile, Ala., Jan. 24.—In the same locality where two hundred years ago the French established their first permanent colony in Louisiana, a granite monument was unveiled yesterday.

FINED FOR CUTTING HIM

Andrew Thompson, colored, 28 years of age, for cutting Leon Morel on the head, was fined \$5 or 15 days.

Houses Wanted

We are daily receiving applications from intending tenants for good houses to rent. Owners who wish to place in our hands houses to let are requested to furnish particulars at once.

THE J. CRADOCK SIMPSON REAL ESTATE & AGENCY CO.

181 ST. JAMES STREET.

HOTEL TO LET

In The Upper Part of Lachine. Contains over thirty bedrooms, hot water heating, large ball room, etc.

THE J. CRADOCK SIMPSON REAL ESTATE & AGENCY CO.

181 ST. JAMES STREET.

MONTREAL'S ART PRINTERS

HERALD JOB DEPARTMENT.

REFORD AGENCIES

DONALDSON LINE

GLASGOW SERVICE

FROM ST. JOHN, N.B. S.S. AMARYNTHIA Jan. 25 S.S. ALCIDES Feb. 8

THOMSON LINE

WEEKLY LONDON SERVICE FROM PORTLAND. AGENTS—Cairns, Young & Noble, Newcastle-on-Tyne.

COLD STORAGE FITTED IN

Special Steamers of Both Lines. THE ROBERT REFORD CO., LIMITED. 23 and 25 St. Sacrament Street, MONTREAL.

ELDER, DEMPSTER & CO.

ROYAL MAIL STEAMER LINE

Consisting of 120 Steamers, Aggregating 450,000 Tons.

BEAVER LINE

ST. JOHN, N. B. AND LIVERPOOL. Direct. From Liverpool, Steamer St. John, N.B. Dec. 17, Lake Ontario Jan. 3

WINTER RATES

FIRST CLASS—Single, \$42.50 and upwards; Round Trip, \$80 and upwards.

ST. JOHN, N. B. TO BELFAST AND DUBLIN

The following first class steamers are intended to continue the service between the above named ports, under contract with the British Government.

ELDER, DEMPSTER & CO.

6 ST. SACRAMENT STREET, MONTREAL.

HEAD LINE

ST. JOHN, N. B. TO BELFAST AND DUBLIN. The following first class steamers are intended to continue the service between the above named ports, under contract with the British Government.

McLEAN, KENNEDY & CO.

General Agents, 18 Hospital Street, Montreal.

DOMINION LINE

MAIL STEAMSHIPS. LIVERPOOL SERVICE—FROM PORTLAND. AGENTS—Cairns, Young & Noble, Newcastle-on-Tyne.

THE INTERCOLONIAL

COAL MINING COMPANY, LTD. Works—Drummond Colliery, Westville, Nova Scotia.

FRANCO-CANADIAN LINE OF STEAMERS

Winter service between St. John, N.B., and Havre, France, calling at Antwerp. First departure from St. John on or about 4th January.

PLUMBING SATISFACTION

Our equipment and long experience in every branch of the plumbing business is a guarantee of satisfaction.

M. WALSH & CO.

Gas Fitters, Plumbers and Steamfitters. Office and Works—565 to 564 ORANGE STREET.

ALLAN LINE

ROYAL MAIL STEAMSHIPS. 24 Steamers, Aggregating 166,000 Tons. NEW STEAMERS.

Tunisian ... 10,776 tons. Twin Screw Bavarian ... 10,376 tons. Twin Screw Ionian ... 10,000 tons. Twin Screw Pretorian ... 6,800 tons.

NEW TWIN SCREW SS. IONIAN

WILL SAIL FROM HALIFAX MONDAY, FEBRUARY 17. Rates \$50.00 and upwards.

Special attention is called to the sailing of the New Twin Screw Steamer Ionian. The average time for the three trips the Ionian has made is 7 days 7 hours, and these all in severe winter weather.

Special attention is called to the sailing of the New Twin Screw Steamer Ionian. The average time for the three trips the Ionian has made is 7 days 7 hours, and these all in severe winter weather.

RATES—Cabin, \$50 and upwards. A reduction is made on Round Trip Tickets, except on lowest rates.

Storage—To Liverpool, London, Glasgow, Belfast on Londonderry, including all agents' charges, \$2.00.

NEWfoundland.

The quickest, safest and best Passenger and freight Route to all parts of Newfoundland is via THE

NEWFOUNDLAND RAILWAY

ONLY SIX HOURS AT SEA Str. BRUCE

leaves North Sydney every Tuesday, Thursday and Saturday evening on arrival of the I.C.R. train from St. John's, N.B.

MANCHESTER LINERS LIMITED

The only direct and regular steamship line between CANADA AND MANCHESTER.

It is proposed to dispatch the steamships of this line on or about the undermentioned dates—

From Manchester, Steamer St. John, N.B. Dec. 31, 1922. From St. John, N.B. Jan. 23, 1923.

THROUGH BILLS OF LADING granted by any of the above lines to or from any port in any of the Western States, for rates of freight and particulars, apply to any railway agent, or to

McLEAN, KENNEDY & CO.

General Agents, 18 Hospital Street, Montreal.

THE DOMINION COAL CO.

(LIMITED) MINERS AND SHIPPERS OF— Dominion Steam Coals.

SCREENED, RUN OF MINE AND SLACK. For Particulars Apply to General Sales Agent, STREET RAILWAY BLDG., Montreal.

The Lachine Rapids Hydraulic and Land Co., Limited.

DIVIDEND No. 6. A dividend of THREE AND ONE-HALF PER CENT. for half year ending December 31st, 1921, upon the paid up capital stock of the Lachine Rapids Hydraulic and Land Company, Limited, has been declared, and will be mailed on the first day of February next to shareholders of record December 31st, 1921.

Dividend on the stock, given in exchange for bonds, will be paid by coupon, as heretofore. By order, ROBERT WHYTE, Secy-Treasurer.

MARRIAGES

HLAIBROOK-CAYEN—At Dover, Que., on January 19, 1923, by Rev. F. W. G. G. W. M. Blacklock to Mrs. Martha Cayen, both of Montreal.

DEATHS IN THE CITY

BAISVEIT—Ambrose Belovet, aged 74 years. Funeral on Friday morning at 10:30 a.m. from the home, 201 St. Charles Street, thence to Cote des Neiges Cemetery.

DEATHS ELSEWHERE

ALTI—A North Russian, 61 years of age, died at his home, 111 St. Lawrence Street, on January 22, 1923.

Under the Ban

Established 1840. Jos. C. Wray & Bro., Undertakers, 290 MOUNTAIN STREET, The door below St. Catherine Street.

SITUATIONS VACANT

WANTED—MRS. JACOBSON'S EMPLOYMENT AGENCY, 61 Crescent st. Wants cook, nurse, housemaid for one family. Situations, 22x.

ROOMS AND BOARD

ROOMS—TWO NEWLY FURNISHED, bright front rooms, bathroom flat, electric light, hot water heating, no children. Stanley street, near Sherbrooke. Address G. 23, Herald Branch, 2467 St. Lawrence.

EDUCATIONAL

MRS. JESSIE KELLOND, TEACHER OF piano, guitar and mandolin. 604 City Commercial, city.

MONEY TO LOAN

Advertisements in this column 4c per word per insertion, 6 insertions for the price of four.

SITUATIONS VACANT

WANTED—GENERAL SERVANT. No washing, good wages; girl with good references. Also young girl as nurse to one child. Apply Caretaker, 132 St. James st. 24x.

ROOMS AND BOARD

ROOMS—TWO NEWLY FURNISHED, bright front rooms, bathroom flat, electric light, hot water heating, no children. Stanley street, near Sherbrooke. Address G. 23, Herald Branch, 2467 St. Lawrence.

EDUCATIONAL

MRS. JESSIE KELLOND, TEACHER OF piano, guitar and mandolin. 604 City Commercial, city.

MONEY TO LOAN

Advertisements in this column 4c per word per insertion, 6 insertions for the price of four.

FOR SALE

Advertisements in this column 4c per word per insertion, 6 insertions for the price of four.

SITUATIONS WANTED—MALE

LAUNDRY—GOOD WORK. SHIRTS, 8c; family cleaning, 10c. Also dyeing and cleaning. Mireau's Model Cash Laundry, 589 Dorchester st. Ernest Mireau, if wanted, by MARCH 1ST, A POSITION as stock cutter, or trimmer and assistant cutter, several years' experience. All city references. Address H. H. S., 172 Versaille street, city.

SITUATIONS WANTED—FEMALE

WANTED—BY A RESPECTABLE YOUNG colored woman, position as nurse; can furnish best references. Address 200 St. Andrew st., St. Antoine st. 20x.

TO LET

Advertisements in this column 4c per word per insertion, 6 insertions for the price of four.

SITUATIONS WANTED—MALE

LAUNDRY—GOOD WORK. SHIRTS, 8c; family cleaning, 10c. Also dyeing and cleaning. Mireau's Model Cash Laundry, 589 Dorchester st. Ernest Mireau, if wanted, by MARCH 1ST, A POSITION as stock cutter, or trimmer and assistant cutter, several years' experience. All city references. Address H. H. S., 172 Versaille street, city.

SITUATIONS WANTED—FEMALE

WANTED—BY A RESPECTABLE YOUNG colored woman, position as nurse; can furnish best references. Address 200 St. Andrew st., St. Antoine st. 20x.

TO LET

Advertisements in this column 4c per word per insertion, 6 insertions for the price of four.

SITUATIONS WANTED—MALE

LAUNDRY—GOOD WORK. SHIRTS, 8c; family cleaning, 10c. Also dyeing and cleaning. Mireau's Model Cash Laundry, 589 Dorchester st. Ernest Mireau, if wanted, by MARCH 1ST, A POSITION as stock cutter, or trimmer and assistant cutter, several years' experience. All city references. Address H. H. S., 172 Versaille street, city.

SITUATIONS WANTED—FEMALE

WANTED—BY A RESPECTABLE YOUNG colored woman, position as nurse; can furnish best references. Address 200 St. Andrew st., St. Antoine st. 20x.

TO LET

Advertisements in this column 4c per word per insertion, 6 insertions for the price of four.

SITUATIONS WANTED—MALE

LAUNDRY—GOOD WORK. SHIRTS, 8c; family cleaning, 10c. Also dyeing and cleaning. Mireau's Model Cash Laundry, 589 Dorchester st. Ernest Mireau, if wanted, by MARCH 1ST, A POSITION as stock cutter, or trimmer and assistant cutter, several years' experience. All city references. Address H. H. S., 172 Versaille street, city.

SITUATIONS WANTED—FEMALE

WANTED—BY A RESPECTABLE YOUNG colored woman, position as nurse; can furnish best references. Address 200 St. Andrew st., St. Antoine st. 20x.

TO LET

Advertisements in this column 4c per word per insertion, 6 insertions for the price of four.

Dr. Garrot's Gargle Cures Sore Throats, Sore Mouths, Catarrh, Makes Voice Musical, Breath Aromatic

Price 30 Cents. Leading Druggist.



MUNICIPAL ELECTIONS

PUBLIC NOTICE

is hereby given that the elections for the office of Mayor and the offices of Aldermen Nos. 1 and 2 in the different wards of the city, where there is a contest, will be held on

SATURDAY, the 1st of FEBRUARY NEXT.

The polls will be opened in all the said wards at 9 o'clock in the forenoon and closed at 5 o'clock in the afternoon, at the following places, to wit:—

EAST WARD.

Pol. No. 1.—At or near No. 140 Champ de Mars street, comprises Electoral Districts Nos. 1 and 7, bounded by Bonsecours, Craig, St. Gabriel, and Notre Dame streets.

Pol. No. 2.—At or near No. 34 St. Vincent Street, comprises Electoral Districts Nos. 2 and 3, bounded by St. Vincent, Notre Dame, St. Gabriel and St. Theres streets.

Pol. No. 3.—At or near No. 238 St. Paul Street, comprises Electoral Districts Nos. 4 and 5, bounded by Jacques Cartier square, Notre Dame, St. Vincent, St. Theres and St. Gabriel streets, and River St. Lawrence.

Pol. No. 4.—At or near No. 1544 Notre Dame street, comprises Electoral Districts Nos. 6 and 8, bounded by Victor, Bonsecours, Notre Dame Streets, Jacques Cartier square, and River St. Lawrence.

Pol. No. 5.—At or near No. 96 Berri street, comprises Electoral Districts Nos. 9 and 10, bounded by Berri, Craig, Bonsecours and Notre Dame streets.

Pol. No. 6.—At or near No. 1444 Notre Dame street, comprises Electoral District No. 11, bounded by the line of Lacroix street, said Lacroix street, Craig, Berri, Notre Dame, Bonsecours, Victor streets and River St. Lawrence.

CENTRE WARD.

Pol. No. 1.—At or near No. 304 St. Paul street, comprises Electoral Districts Nos. 1 and 2, bounded by St. George, Notre Dame, St. Jean Baptiste, St. Paul, St. Francois, Xavier streets, and River St. Lawrence.

Pol. No. 2.—At or near No. 1684 Notre Dame street, comprises Electoral Districts Nos. 3 and 4, bounded by St. Jean Baptiste, Notre Dame, St. Francois Xavier and St. Paul streets.

Pol. No. 3.—At or near No. 7 Place d'Armes Hill, comprises Electoral District No. 5, bounded by the East side of Place d'Armes, Place d'Armes Hill, Craig, St. Francois Xavier and Notre Dame streets.

Pol. No. 4.—At or near No. 62 St. James Street, comprises Electoral Districts Nos. 6 and 7, bounded by St. Lambert street, St. James street, Place d'Armes and Notre Dame street.

Pol. No. 5.—At or near No. 21 Fortification lane, comprises Electoral Districts Nos. 8 and 9, bounded by St. Gabriel and Craig streets, St. Lambert Hill and Notre Dame street.

Pol. No. 6.—At or near No. 1a Place d'Armes Hill, comprises Electoral Districts Nos. 10 and 11, bounded by St. Lambert Hill, Craig street, Place d'Armes Hill, and St. James street.

WEST WARD.

Pol. No. 1.—At or near No. 696 Craig street, comprises Electoral Districts Nos. 1 and 3, bounded by St. Francois Xavier and Craig streets, Victoria square, Fortification lane, St. Peter and St. James street.

Pol. No. 2.—At or near No. 230 St. James street, comprises Electoral District No. 2, bounded by St. Peter street, Fortification lane, McGill, St. James, Dollard and Notre Dame streets.

Pol. No. 3.—At or near No. 178 St. James street, comprises Electoral Districts Nos. 4 and 5, bounded by St. Francois Xavier, St. James, St. Peter and Notre Dame streets.

Pol. No. 4.—At or near No. 1817 Notre Dame street, comprises Electoral District No. 7, bounded by St. Peter, Notre Dame, Dollard, St. James, McGill and Recollet streets.

Pol. No. 5.—At or near No. 133 McGill street, comprises Electoral District No. 7, bounded by St. Peter, Recollet, McGill and St. Paul streets.

Pol. No. 6.—At or near No. 1742 Notre Dame street, comprises Electoral District No. 8, bounded by St. Francois Xavier, Hospital, St. Alexis, St. Sacrament, St. Peter and Notre Dame streets.

Pol. No. 7.—At or near No. 3 St. Sacrament street, comprises Electoral Districts Nos. 9 and 10, bounded by St. Francois Xavier, Hospital, St. Alexis, St. Sacrament, St. Peter and St. Paul streets.

Pol. No. 8.—At or near No. 303 Commission street, comprises Electoral Districts Nos. 11 and 12, bounded by Calheres, St. Francois Xavier, St. Paul and McGill streets, and River St. Lawrence.

ST. ANNE'S WARD.

Pol. No. 1.—At or near No. 73 St. Maurice street, comprises Electoral Districts Nos. 1 and 8, bounded by McGill, Notre Dame, St. Maurice, St. Henry and William streets.

Pol. No. 2.—At or near No. 79 Wellington street, comprises Electoral Districts Nos. 2 and 3, bounded by McGill, William, Queen, Wellington and Prince streets, and River St. Lawrence.

Pol. No. 3.—At or near No. 106 Wellington street, comprises Electoral Districts Nos. 4 and 5, bounded by Queen, Ottawa, and Nazareth streets, River St. Lawrence and Prince and Wellington streets.

Pol. No. 4.—At or near No. 108 St. Maurice street, comprises Electoral Districts Nos. 6 and 7, bounded by Prince, Queen, William, St. Henry, St. Maurice, Dupre, Nazareth streets, and Lachine canal basin.

Pol. No. 5.—At or near No. 7 Chaboulier street, comprises Electoral Districts Nos. 9 and 16, bounded by Dupre, St. Maurice, Notre Dame, Murray and William streets.

Pol. No. 6.—At or near No. 150a Dalhousie street, comprises Electoral Districts Nos. 10 and 14, bounded by Nazareth, William, Colborne and Ottawa streets.

Pol. No. 7.—At or near No. 173 Wellington street, comprises Electoral Districts Nos. 11 and 12, bounded by Nazareth, Ottawa, Shannon and Wellington streets and Lachine Canal Basin.

Pol. No. 8.—At or near No. 145 Young street, comprises Electoral Districts Nos. 13 and 15, bounded by Shannon, Ottawa, Colborne, William, Young, Smith, Colborne and Wellington streets.

Pol. No. 9.—At or near No. 78 Eleanor street, comprises Electoral Districts Nos. 17 and 21, bounded by Murray, Notre Dame, McCord, Ottawa, Eleanor and William streets.

Pol. No. 10.—At or near No. 134 Young street, comprises Electoral District No. 18, bounded by Young, William, Eleanor and Ottawa streets.

Pol. No. 11.—At or near No. 47 McCord street, comprises Electoral Districts Nos. 19 and 20, bounded by Colborne, Smith, Young, Ottawa, McCord and Wellington streets.

Pol. No. 12.—At or near No. 220 McCord street, comprises Electoral Districts Nos. 22 and 24, bounded by McCord, Notre Dame, Versailles, William, Richmond streets, Lachine canal and Wellington street.

Pol. No. 13.—At or near No. 251 Richmond street, comprises Electoral Districts Nos. 25 and 26, bounded by Versailles, Notre Dame, St. Martin and William streets.

Pol. No. 14.—At or near No. 42 St. Martin street, comprises Electoral District No. 27, bounded by Richmond, William, St. Martin, Notre Dame, Seigneurs and Basin streets.

Pol. No. 15.—At or near No. 557 William street, comprises Electoral Districts Nos. 28 and 29, bounded by Richmond, Basin, Seigneurs, Notre Dame streets, the western limits of the city and Lachine canal.

Pol. No. 16.—At or near No. 71 Richardson street, comprises Electoral Districts Nos. 30 and 33, bounded by Farm and Conde streets, the Lachine Canal, the western limits of the city, Manufactures, Shearer, Richardson, Conde, Centre and Wellington streets.

Pol. No. 17.—At or near No. 415 Wellington street, comprises Electoral Districts Nos. 31 and 32, bounded by Lachine Canal, Conde, Farm and Wellington streets.

Pol. No. 18.—At or near No. 107 Centre street, comprises Electoral Districts Nos. 34 and 35, bounded by Montmorency, Richardson, Shearer, Manufactures streets, the western limits of the city and Centre street.

Pol. No. 19.—At or near No. 200 Centre street, comprises Electoral District No. 36, bounded by Maple, Mullins, Shearer, and Centre streets, the western limits of the city, and Wellington streets.

Pol. No. 20.—At or near No. 137 Grand Trunk street, comprises Electoral District No. 37, bounded by Richmond, Centre, Shearer, Mullins, Maple and Wellington streets.

Pol. No. 21.—At or near No. 33 Mullins street, comprises Electoral District No. 38, bounded by Centre, Conde, Richardson, Montmorency, Centre, Richmond, and Wellington streets.

Pol. No. 22.—At or near No. 197 Congregation street, comprises Electoral District No. 39, bounded by Sebastopol, Wellington street, the western limits of the city and Favard street.

Pol. No. 23.—At or near No. 291 Bourgeois street, comprises Electoral Districts Nos. 40 and 41, bounded by River St. Lawrence, Magdalen, Favard streets and the western limits of the city.

Pol. No. 24.—At or near No. 40 Sebastopol street, comprises Electoral Districts Nos. 42 and 43, bounded by St. Etienne, Wellington, Sebastopol, Favard and Magdalen streets and River St. Lawrence.

Pol. No. 25.—At or near No. 114 Britannia street, comprises Electoral Districts Nos. 44 and 45, bounded by River St. Lawrence, Conde, Menai, Forfar and St. Etienne streets.

Pol. No. 26.—At or near No. 110 Forfar street, comprises Electoral District No. 46, bounded by River St. Lawrence, Black's Bridge, Lachine Canal basin, Wellington, St. Etienne, Forfar, Menai and Conde streets.

Pol. No. 27.—At or near cab stand corner Guy and Sherbrooke streets, comprises Electoral District No. 15, bounded by Mountain street, the north limits of the ward, the western limits of the ward and Sherbrooke street.

Pol. No. 1.—At or near No. 35 St. Antoine street, comprises Electoral Districts Nos. 1 and 2, bounded by St. Alexandre, Laguchetiere, Ste. Genevieve, Latour, St. Monique and St. Antoine streets.

Pol. No. 2.—At or near No. 103 St. Antoine street, comprises Electoral District No. 3, bounded by St. Monique, Latour, St. Genevieve, Laguchetiere, Cathedrale and St. Antoine streets.

Pol. No. 3.—At or near No. 190 St. Antoine street, comprises Electoral District No. 4, bounded by Cathedrale, Osborne, Mountain and St. Antoine streets.

Pol. No. 4.—At or near No. 928a Dorchester street, comprises Electoral District No. 5, bounded by Drummond, St. Catherine, Mountain and Osborne streets.

Pol. No. 5.—At or near No. 34a Stanley street, comprises Electoral District No. 6, bounded by Cathedrale, Metcalfe, St. Catherine, Drummond and Osborne streets.

Pol. No. 6.—At or near No. 782a Dorchester street, comprises Electoral Districts Nos. 7 and 8, bounded by St. Alexander, Dorchester, Cathedrale and Laguchetiere streets.

Pol. No. 7.—At or near No. 37 University street, comprises Electoral Districts Nos. 9 and 10, bounded by St. Alexander, St. Catherine, Mansfield, Cathcart streets, McGill College avenue and Dorchester street.

Pol. No. 8.—At or near No. 78 1/2 Cathcart street, comprises Electoral District No. 11, bounded by St. Monique, Cathcart, Mansfield, St. Catherine, Metcalfe, and Dorchester streets.

Pol. No. 9.—At or near No. 121 Mansfield street, comprises Electoral District No. 12, bounded by Victoria, Burnside, Metcalfe and St. Catherine streets.

Pol. No. 10.—At or near No. 62 Mayor street, comprises Electoral District No. 13, bounded by City Councillors, Berthelot, Burnside, Victoria and St. Catherine streets.

Pol. No. 11.—At or near No. 50 City Councillors street, comprises Electoral District No. 14, bounded by City Councillors, Berthelot streets, Burnside Place, University, and Sherbrooke streets.

Pol. No. 12.—At or near No. 27 Shuter street, comprises Electoral District No. 15, bounded by Durocher, Milton, University and Sherbrooke streets.

Pol. No. 13.—At or near No. 2 Underhill Place, comprises Electoral District No. 16, bounded by Shuter, Prince Arthur, University and Milton streets.

Pol. No. 14.—At or near No. 88 1/2 Durocher street, comprises Electoral District No. 17, bounded by Durocher street, the north limits of the ward, University, Prince Arthur, Shuter and Milton streets.

Pol. No. 15.—At or near No. 68 Victoria street, comprises Electoral District No. 18, bounded by University, Sherbrooke, Metcalfe and Burnside streets.

Pol. No. 16.—At or near No. 103 MacTavish street, comprises Electoral District No. 19, bounded by University street, the north limits of the ward, Drummond and Sherbrooke streets.

Pol. No. 17.—At or near No. 2370 St. Catherine street, comprises Electoral District No. 20, bounded by Metcalfe, Sherbrooke, Stanley and St. Catherine streets.

Pol. No. 18.—At or near No. 2426 St. Catherine street, comprises Electoral District No. 21, bounded by Stanley, Sherbrooke and Drummond streets, the north limits of the ward, the western limits of the ward and St. Catherine street.

Pol. No. 1.—At or near No. 18a St. Elizabeth street, comprises Electoral Districts Nos. 1 and 3, bounded by St. Elizabeth, Laguchetiere, Cadieux, Vitre, St. Lawrence and Craig streets.

Pol. No. 2.—At or near No. 95 Vitre street, comprises Electoral District No. 2, bounded by Cadieux, Laguchetiere, St. Lawrence and Vitre streets.

Pol. No. 3.—At or near No. 411 Craig street, comprises Electoral Districts Nos. 4 and 5, bounded by St. Denis, Laguchetiere, St. Elizabeth and Craig streets.

Pol. No. 4.—At or near No. 51a St. Elizabeth street, comprises Electoral Districts Nos. 6, 7 and 8, bounded by St. Denis, Dorchester, St. Lawrence and Laguchetiere streets.

Pol. No. 5.—At or near No. 1892 St. Catherine street, comprises Electoral Districts Nos. 9 and 10, bounded by Cadieux, St. Catherine, St. Lawrence and Dorchester streets.

Pol. No. 6.—At or near No. 209 St. Catherine street, comprises Electoral District No. 10, bounded by Mountain, Sherbrooke, Bishop and St. Catherine streets.

Pol. No. 7.—At or near No. 2361 St. Catherine street, comprises Electoral District No. 11, bounded by Bishop, Sherbrooke, Guy and St. Catherine streets.

Pol. No. 8.—At or near No. 2631 St. Catherine street, comprises Electoral District No. 12, bounded by Guy, Sherbrooke, St. Matthew and St. Catherine streets.

Pol. No. 9.—At or near No. 2730 St. Catherine street, comprises Electoral District No. 13, bounded by St. Matthew, Sherbrooke, Fort and St. Catherine streets.

Pol. No. 10.—At or near No. 2780 St. Catherine street, comprises Electoral District No. 14, bounded by St. Mark and St. Catherine streets, the western limits of the ward, and Quiblier street.

Pol. No. 11.—At or near No. 2700 St. Catherine street, comprises Electoral District No. 15, bounded by Fort, Sherbrooke streets, the western limits of the city and St. Catherine street.

Pol. No. 12.—At or near cab stand corner Guy and Sherbrooke streets, comprises Electoral District No. 15, bounded by Mountain street, the north limits of the ward, the western limits of the ward and Sherbrooke street.

ST. ANTOINE SOUTH WARD.

Pol. No. 1.—At or near No. 5 Little

St. Antoine street, comprises Electoral District No. 1, bounded by McGill street, Victoria square, St. Antoine, Little St. Antoine, St. James streets, Roy lane, and Notre Dame street.

Pol. No. 2.—At or near No. 499 St. James street, comprises Electoral Districts Nos. 2, 3 and 4, bounded by Roy lane, St. James, Little St. Antoine, St. Antoine, Inspector and Notre Dame streets.

Pol. No. 3.—At or near No. 625 St. James street, comprises Electoral Districts Nos. 5 and 6, bounded by Inspector, St. Antoine, St. Felix and St. James streets.

Pol. No. 4.—At or near No. 703 St. James street, comprises Electoral Districts Nos. 7 and 11, bounded by St. Felix, St. Antoine, Versailles, and St. James streets.

Pol. No. 5.—At or near No. 64 Inspector street, comprises Electoral Districts Nos. 8 and 9, bounded by Inspector, St. James, Mountain and Notre Dame streets.

Pol. No. 6.—At or near No. 30 Roland street, comprises Electoral Districts Nos. 10 and 12, bounded by Mountain, St. James, Versailles and Notre Dame streets.

Pol. No. 7.—At or near No. 44 Lussignan street, comprises Electoral Districts Nos. 13 and 14, bounded by Mountain, St. James, Versailles and Notre Dame streets.

Pol. No. 8.—At or near No. 212 Versailles street, comprises Electoral District No. 15, bounded by Versailles, St. James, Guy and St. Antoine streets.

Pol. No. 9.—At or near No. 985 St. James street, comprises Electoral District No. 16, bounded by Guy, St. Antoine, St. Martin and St. James streets.

Pol. No. 10.—At or near No. 273 Richmond street, comprises Electoral Districts Nos. 17 and 18, bounded by Guy, St. James, St. Martin and Notre Dame streets.

Pol. No. 11.—At or near No. 1030 St. James street, comprises Electoral Districts Nos. 19 and 20, bounded by St. Martin, St. James, Seigneurs and Notre Dame streets.

Pol. No. 12.—At or near No. 1039 St. James street, comprises Electoral Districts Nos. 21 and 22, bounded by St. Martin, St. Antoine, Chatham and St. James streets.

Pol. No. 13.—At or near No. 1034 St. James street, comprises Electoral District No. 23, bounded by Seigneurs, St. James, Chatham and Notre Dame streets.

Pol. No. 14.—At or near No. 1099 St. James street, comprises Electoral Districts Nos. 24 and 25, bounded by Chatham, St. Antoine, Canning and Notre Dame streets.

Pol. No. 15.—At or near No. 103 Fulford street, comprises Electoral Districts Nos. 26 and 31, bounded by Canning, St. Antoine, Fulford, Cursol, Dominion and St. James streets.

Pol. No. 16.—At or near No. 1140 St. James street, comprises Electoral Districts Nos. 27 and 30, bounded by Canning, St. James streets, the western limits of the city and Delisle street.

Pol. No. 17.—At or near No. 121 Workman street, comprises Electoral Districts Nos. 28 and 29, bounded by Canning, Delisle streets, the western limits of the city and Notre Dame street.

Pol. No. 18.—At or near No. 71 Dominion street, comprises Electoral District No. 32, bounded by Fulford, St. Antoine streets, the western limits of the city, Dominion and Cursol streets.

ST. ANTOINE, EAST WARD.

Pol. No. 1.—At or near No. 35 St. Antoine street, comprises Electoral Districts Nos. 1 and 2, bounded by St. Alexandre, Laguchetiere, Ste. Genevieve, Latour, St. Monique and St. Antoine streets.

Pol. No. 2.—At or near No. 103 St. Antoine street, comprises Electoral District No. 3, bounded by St. Monique, Latour, St. Genevieve, Laguchetiere, Cathedrale and St. Antoine streets.

Pol. No. 3.—At or near No. 190 St. Antoine street, comprises Electoral District No. 4, bounded by Cathedrale, Osborne, Mountain and St. Antoine streets.

Pol. No. 4.—At or near No. 928a Dorchester street, comprises Electoral District No. 5, bounded by Drummond, St. Catherine, Mountain and Osborne streets.

Pol. No. 5.—At or near No. 34a Stanley street, comprises Electoral District No. 6, bounded by Cathedrale, Metcalfe, St. Catherine, Drummond and Osborne streets.

Pol. No. 6.—At or near No. 782a Dorchester street, comprises Electoral Districts Nos. 7 and 8, bounded by St. Alexander, Dorchester, Cathedrale and Laguchetiere streets.

Pol. No. 7.—At or near No. 37 University street, comprises Electoral Districts Nos. 9 and 10, bounded by St. Alexander, St. Catherine, Mansfield, Cathcart streets, McGill College avenue and Dorchester street.

Pol. No. 8.—At or near No. 78 1/2 Cathcart street, comprises Electoral District No. 11, bounded by St. Monique, Cathcart, Mansfield, St. Catherine, Metcalfe, and Dorchester streets.

Pol. No. 9.—At or near No. 121 Mansfield street, comprises Electoral District No. 12, bounded by Victoria, Burnside, Metcalfe and St. Catherine streets.

Pol. No. 10.—At or near No. 62 Mayor street, comprises Electoral District No. 13, bounded by City Councillors, Berthelot, Burnside, Victoria and St. Catherine streets.

Pol. No. 11.—At or near No. 50 City Councillors street, comprises Electoral District No. 14, bounded by City Councillors, Berthelot streets, Burnside Place, University, and Sherbrooke streets.

Pol. No. 12.—At or near No. 27 Shuter street, comprises Electoral District No. 15, bounded by Durocher, Milton, University and Sherbrooke streets.

Pol. No. 13.—At or near No. 2 Underhill Place, comprises Electoral District No. 16, bounded by Shuter, Prince Arthur, University and Milton streets.

Pol. No. 14.—At or near No. 88 1/2 Durocher street, comprises Electoral District No. 17, bounded by Durocher street, the north limits of the ward, University, Prince Arthur, Shuter and Milton streets.

Pol. No. 15.—At or near No. 68 Victoria street, comprises Electoral District No. 18, bounded by University, Sherbrooke, Metcalfe and Burnside streets.

Pol. No. 16.—At or near No. 103 MacTavish street, comprises Electoral District No. 19, bounded by University street, the north limits of the ward, Drummond and Sherbrooke streets.

Pol. No. 17.—At or near No. 2370 St. Catherine street, comprises Electoral District No. 20, bounded by Metcalfe, Sherbrooke, Stanley and St. Catherine streets.

Pol. No. 18.—At or near No. 2426 St. Catherine street, comprises Electoral District No. 21, bounded by Stanley, Sherbrooke and Drummond streets, the north limits of the ward, the western limits of the ward and St. Catherine street.

ST. LOUIS WARD.

Pol. No. 1.—At or near No. 18a St. Elizabeth street, comprises Electoral Districts Nos. 1 and 3, bounded by St. Elizabeth, Laguchetiere, Cadieux, Vitre, St. Lawrence and Craig streets.

Pol. No. 2.—At or near No. 95 Vitre street, comprises Electoral District No. 2, bounded by Cadieux, Laguchetiere, St. Lawrence and Vitre streets.

Pol. No. 3.—At or near No. 411 Craig street, comprises Electoral Districts Nos. 4 and 5, bounded by St. Denis, Laguchetiere, St. Elizabeth and Craig streets.

Pol. No. 4.—At or near No. 51a St. Elizabeth street, comprises Electoral Districts Nos. 6, 7 and 8, bounded by St. Denis, Dorchester, St. Lawrence and Laguchetiere streets.

Pol. No. 5.—At or near No. 1892 St. Catherine street, comprises Electoral Districts Nos. 9 and 10, bounded by Cadieux, St. Catherine, St. Lawrence and Dorchester streets.

Pol. No. 6.—At or near No. 209 St. Catherine street, comprises Electoral District No. 10, bounded by Mountain, Sherbrooke, Bishop and St. Catherine streets.

Pol. No. 7.—At or near No. 2361 St. Catherine street, comprises Electoral District No. 11, bounded by Bishop, Sherbrooke, Guy and St. Catherine streets.

Pol. No. 8.—At or near No. 2631 St. Catherine street, comprises Electoral District No. 12, bounded by Guy, Sherbrooke, St. Matthew and St. Catherine streets.

Pol. No. 9.—At or near No. 2730 St. Catherine street, comprises Electoral District No. 13, bounded by St. Matthew, Sherbrooke, Fort and St. Catherine streets.

Pol. No. 10.—At or near No. 2780 St. Catherine street, comprises Electoral District No. 14, bounded by St. Mark and St. Catherine streets, the western limits of the ward, and Quiblier street.

Pol. No. 11.—At or near No. 2700 St. Catherine street, comprises Electoral District No. 15, bounded by Fort, Sherbrooke streets, the western limits of the city and St. Catherine street.

Pol. No. 12.—At or near cab stand corner Guy and Sherbrooke streets, comprises Electoral District No. 15, bounded by Mountain street, the north limits of the ward, the western limits of the ward and Sherbrooke street.

Districts Nos. 30 and 31, bounded by St. Hyppolite, Prince Arthur, St. Lawrence and Sherbrooke streets.

Pol. No. 17.—At or near No. 165 St. Hyppolite street, comprises Electoral District No. 32, bounded by Hotel de Ville avenue, Prince Arthur, St. Hyppolite and Sherbrooke streets.

Pol. No. 18.—At or near No. 402 St. Denis street, comprises Electoral District No. 33, bounded by St. Denis street, the North side of St. Louis square, Laval avenue, Prince Arthur street, Hotel de Ville avenue, and Sherbrooke street.

Pol. No. 19.—At or near No. 36 Drolet street, comprises Electoral District No. 34, bounded by St. Denis street, Pine avenue, Sanguinet street and St. Louis square.

Pol. No. 20.—At or near No. 450 Sanguinet street, comprises Electoral District No. 35, bounded by Sanguinet street, Pine avenue, Laval avenue, Roy street, Hotel de Ville avenue, Prince Arthur street, Laval avenue and St. Louis square.

Pol. No. 21.—At or near No. 770 Hotel de Ville avenue, comprises Electoral District No. 36, bounded by Hotel de Ville avenue, Roy, St. Hyppolite and Prince Arthur streets.

Pol. No. 22.—At or near No. 180 St. Hyppolite street, comprises Electoral Districts Nos. 37 and 38, bounded by St. Hyppolite street, the north limits of the ward, Roy, St. Lawrence and Prince Arthur streets.

Pol. No. 23.—At or near No. 645 St. Lawrence street, comprises Electoral Districts Nos. 39 and 40, bounded by St. Hyppolite street, the north limits of the ward, St. Lawrence and Roy streets.

Pol. No. 24.—At or near No. 736 Cadieux street, comprises Electoral Districts Nos. 41 and 42, bounded by Hotel de Ville avenue, the north limits of the ward, St. Hyppolite and Roy streets.

Pol. No. 25.—At or near No. 197 Laval avenue, comprises Electoral District No. 43, bounded by Sanguinet street, the north limits of the ward, Hotel de Ville avenue, Roy street, Laval avenue, and Pine avenue.

Pol. No. 26.—At or near No. 170 Drolet street, comprises Electoral District No. 44, bounded by Drolet street, the north limits of the ward, Sanguinet street, and Pine avenue.

Pol. No. 27.—At or near No. 113 Drolet street, comprises Electoral District No. 45, bounded by St. Denis street, the North limits of the ward, Drolet street and Pine avenue.

ST. MARY, WEST WARD.

Pol. No. 1.—At or near No. 55 Panet street, comprises Electoral Districts Nos. 1, 2 and 4, bounded by St. Ignace, Laguchetiere, Visitation, Barclay streets and River St. Lawrence.

Pol. No. 2.—At or near No. 92 1/2 Craig street, comprises Electoral District No. 3, bounded by Delormier avenue, Craig, St. Ignace streets and River St. Lawrence.

Pol. No. 3.—At or near No. 1 Champlain street, comprises Electoral Districts Nos. 5 and 6, bounded by Papineau avenue, Dorchester, Maisonneuve and Craig streets.

Pol. No. 4.—At or near No. 63 Shaw street, comprises Electoral Districts Nos. 7 and 8, bounded by Delormier avenue, Kent, Shaw, Dorchester streets, Papineau avenue and Craig street.

Pol. No. 5.—At or near No. 162 Dorchester street, comprises Electoral Districts Nos. 9 and 10, bounded by Maisonneuve, Dorchester, Panet, St. Catherine, Visitation and Laguchetiere streets.

Pol. No. 6.—At or near No. 83 Plessis street, comprises Electoral Districts Nos. 11 and 12, bounded by St. Alphonse, St. Catherine, Panet and Dorchester streets.

Pol. No. 7.—At or near No. 113 Champlain street, comprises Electoral Districts Nos. 13 and 14, bounded by Champlain, St. Rose streets, Papineau avenue, St. Catherine, St. Alphonse and Dorchester streets.

Pol. No. 8.—At or near No. 84a Gain street, comprises Electoral Districts Nos. 15 and 16, bounded by Delormier avenue, St. Catherine street, Papineau avenue, St. Rose, Champlain and Dorchester streets.

Pol. No. 9.—At or near No. 654 DeMontigny street, comprises Electoral Districts Nos. 17, 18 and 19, bounded by Champlain, DeMontigny, Visitation and St. Catherine streets.

Pol. No. 10.—At or near No. 147 Champlain street, comprises Electoral Districts Nos. 20 and 21, bounded by Delormier avenue, DeMontigny, Champlain, and St. Catherine streets.

Pol. No. 11.—At or near No. 933 DeMontigny street, comprises Electoral Districts Nos. 22, 23 and 24, bounded by Maisonneuve, Logan, Visitation and DeMontigny streets.

Pol. No. 12.—At or near No. 172b Champlain street, comprises Electoral Districts Nos. 25, 26 and 32, bounded by Papineau avenue, Lafontaine, Maisonneuve and DeMontigny streets.

Pol. No. 13.—At or near No. 743 DeMontigny street, comprises Electoral Districts Nos. 27 and 28, bounded by Delormier avenue, Lafontaine, Shaw, Ontario, Gain, Lafontaine streets, Papineau avenue and DeMontigny streets.

Pol. No. 14.—At or near No. 232 Plessis street, comprises Electoral Districts Nos. 29, 30 and 31, bounded by Maisonneuve, Lafontaine, Visitation and Logan streets.

Pol. No. 15.—At or near No. 1086 Ontario street, comprises Electoral Districts Nos. 33, 34 and 35, bounded by Maisonneuve, Ontario, Visitation and Lafontaine streets.

Pol. No. 16.—At or near No. 244a Gain street, comprises Electoral Districts Nos. 36, 37 and 38, bounded by Gain, Ontario, Maisonneuve and Lafontaine streets.

Pol. No. 17.—At or near No. 909a Ontario street, comprises Electoral Districts Nos. 39, 40 and 45, bounded by Delormier avenue, Lariviere, Gain, Ontario, Shaw and Lafontaine streets.

Pol. No. 18.—At or near No. 332 Plessis street, comprises Electoral Districts Nos. 40, 41 and 46, bounded by Maisonneuve, Sherbrooke, Panet, Lariviere, Visitation and Ontario streets.

Pol. No. 19.—At or near No. 312 Champlain street, comprises Electoral Districts Nos. 42, 43 and 47, bounded by Papineau avenue, Sherbrooke, Maisonneuve and Ontario streets.

Pol. No. 20.—At or near No. 236 Papineau avenue, comprises Electoral Districts Nos. 44 and 48, bounded by Delormier avenue, the north limits of the ward, Papineau avenue, Ontario, Gain and Lariviere streets.

Pol. No. 21.—At or near No. 305 Visitation street, comprises Electoral District No. 48, bounded by Papineau avenue, the northern and western limits of the ward, Lariviere, Panet and Sherbrooke streets.

ST. MARY, EAST WARD.

Pol. No. 1.—At or near No. 913 Notre Dame street, comprises Electoral Districts Nos. 1 and 2, bounded by the line of Archambault Lane, Morin, Fullum, St. Catherine streets, Delormier avenue and River St. Lawrence.

Pol. No. 2.—At or near No. 2 Dufresne street, comprises Electoral Districts Nos. 3 and 4, bounded by Longueuil Ferry, Poupart, St. Catherine, Fullum, Morin, streets, Archambault Lane, the line of Archambault Lane and River St. Lawrence.

Pol. No. 3.—At or near No. 28 St. Roch street, comprises Electoral District No. 5, bounded by Iverville, DeMontigny, Dufresne, St. Catherine, Poupart streets, Longueuil Ferry and River St. Lawrence.

Pol. No. 4.—At or near No. 236 Parthenais street, comprises Electoral Districts Nos. 6 and 9, bounded by Parthenais, Ontario streets, Delormier avenue and St. Catherine street.

Pol. No. 5.—At or near No. 156 Fullum street, comprises Electoral District No. 10, bounded by Fullum, Ontario, Parthenais and St. Catherine streets.

Pol. No. 6.—At or near No. 62 Dufresne street, comprises Electoral Districts Nos. 7 and 8, bounded by Iverville, Logan, Fullum, St. Catherine, Dufresne and DeMontigny streets.

Pol. No. 7.—At or near No. 148 Dufresne street, comprises Electoral Districts Nos. 11 and 14, bounded by Du-

freres, Nonancourt, Fullum and Logan streets.

Pol. No. 8.—At or near No. 225 Dufresne street, comprises Electoral District No. 12, bounded by Poupart, Nonancourt, Dufresne and Logan streets.

Pol. No. 9.—At or near No. 185 Poupart street, comprises Electoral District No. 13, bounded by Iverville, Nonancourt, Poupart and Logan streets.

Pol. No. 10.—At or near No. 636 Fullum street, comprises Electoral Districts Nos. 15 and 16, bounded by Fullum street, the north limits of the ward, Delormier avenue and Ontario street.

Pol. No. 11.—At or near No. 739 Ontario street, comprises Electoral Districts Nos. 17 and 18, bounded by Iverville street, the northern limits of the city, Fullum and Nonancourt streets.

ST. JAMES SOUTH WARD.

Pol. No. 1.—At or near No. 52 St. Timothee street, comprises Electoral Districts Nos. 1, 2 and 4, bounded by St. Timothee, Notre Dame, Wolfe and Craig streets, the west limits of the ward and River St. Lawrence.

Pol. No. 2.—At or near No. 1293 Notre Dame street, comprises Electoral Districts Nos. 3 and 5, bounded by Barclay, Notre Dame, Visitation, Craig, Montcalm, Notre Dame, St. Timothee streets and River St. Lawrence.

Pol. No. 3.—At or near No. 30 Visitation street, comprises Electoral Districts Nos. 6 and 7, bounded by Montcalm, Craig, Visitation, Laguchetiere, Wolfe and Notre Dame streets.

Pol. No. 4.—At or near No. 89 St. Timothee street, comprises Electoral Districts Nos. 8 and 9, bounded by Wolfe, Laguchetiere, Campeau and Craig streets.

Pol. No. 5.—At or near No. 39a Laguchetiere street, comprises Electoral District No. 10, bounded by Campeau, Laguchetiere, St. Denis and Craig streets.

Pol. No. 6.—At or near No. 25a Laguchetiere street, comprises Electoral Districts Nos. 11 and 15, bounded by Amherst, Dorchester, St. Denis and Laguchetiere streets.

Pol. No. 7.—At or near No. 135 Berri street, comprises Electoral Districts Nos. 12 and 13, bounded by Labelle, St. Catherine, St. Denis and Dorchester streets.

Pol. No. 8.—At or near No. 1 Labelle street, comprises Electoral District No. 14, bounded by St. Hubert, St. Catherine, Labelle and Dorchester streets.

Pol. No. 9.—At or near No. 31 St. Christophe street, comprises Electoral District No. 16, bounded by St. Andre, St. Catherine, St. Hubert and Dorchester streets.

Pol. No. 10.—At or near No. 162 Amherst street, comprises Electoral Districts Nos. 17 and 18, bounded by Amherst, St. Catherine, St. Andre and Dorchester streets.

Pol. No. 11.—At or near No. 110 Montcalm street, comprises Electoral Districts Nos. 19 and 22, bounded by Visitation, Dorchester, Amherst and Laguchetiere streets.

Pol. No. 12.—At or near No. 282 Wolfe street, comprises Electoral Districts Nos. 20 and 21, bounded by Montcalm, St. Catherine, Amherst and Dorchester streets.

Pol. No. 13.—At or near No. 247 Beaudry street, comprises Electoral Districts Nos. 23 and 24, bounded by Visitation, St. Catherine, Montcalm and Dorchester streets.

Pol. No. 14.—At or near No. 213 Montcalm street, comprises Electoral Districts Nos. 25 and 26, bounded by Visitation, DeMontigny, Amherst and St. Catherine streets.

Pol. No. 15.—At or near No. 110a DeMontigny street, comprises Electoral Districts Nos. 27 and 28, bounded by Amherst, DeMontigny, St. Denis and St. Catherine streets.

ST. JAMES NORTH WARD.

Pol. No. 1.—At or near No. 1429 Ontario street, comprises Electoral District No. 1, bounded by St. Hubert, Ontario, St. Denis and DeMontigny streets.

Pol. No. 2.—At or near No. 187 St. Hubert street, comprises Electoral Districts No. 2 and 3, bounded by St. Christophe, Ontario, St. Hubert and DeMontigny streets.

Pol. No. 3.—At or near No. 201 St. Christophe street, comprises Electoral Districts Nos. 4 and 5, bounded by St. Andre, Ontario, St. Christophe and DeMontigny streets.

Pol. No. 4.—At or near No. 309 St. Andre street, comprises Electoral Districts Nos. 6 and 7, bounded by St. Timothee, Ontario, St. Andre and DeMontigny streets.

Pol. No. 5.—At or near No. 428 Amherst street

VICTORIAS KEEP THE STANLEY CUP

The Westerners Defeated the Wellingtons Again by 5 to 3.

Winnipeg, January 23.—It was decided this evening that the Stanley Cup should, for another season at least, remain in the care of the Victoria Hockey Club...

Macfarlane, who made such a satisfactory referee on Tuesday evening, again officiated, and his work was satisfactory to both the visitors and the home team.

POOR HOCKEY.

As an exhibition of hockey, the game was far from a success, but as a fight to a finish, it was all there. The chances are that the Wellingtons will never be able to get closer than they did to-night.

VICS WERE WEAK.

The Victorias have not as yet shown anything like championship form. For twenty minutes in the game they put up the Stanley Cup article, but for the balance of the time they played like an intermediate team.

PIERCED FROM THE START.

The match was played under Manitoba rules, which differ slightly from the Ontario regulations, under which the first contest was played. The fight was fierce from the start, and 25 minutes 10 seconds had elapsed before the Victorias were able to put the puck into the net and score the first goal.

DINING THE WELLINGTONS.

Shortly after the conclusion of the match a banquet was given in honor of the Wellingtons at the Stanley Hotel, the Victoria Club being the hosts.

ONE GOAL IN AN HOUR AND A HALF.

A very closely contested hockey match took place last night at the St. Lawrence rink between the St. Lawrence and the Points Montreal Junior League.

CAUGHT IN THE GOAL NETS.

The Keystone, of Pittsburgh, defeated the Frontenacs, of Kingston 7 to 0. Buffalo may not play against Quebec, if he can't get away Spittal will replace him.

VICS CHANGE TEAM FOR TO-MORROW

Cavie Howard Takes the Place of Stuart, Who Can't Play— Shamrocks in Shape.

The Vics and Shamrocks meet to-morrow evening, and just because there have been so many surprises this year there is a good-sized crowd that are kind of looking for Shamrocks to win.

CHANGES IN VICS' TEAM.

There will be two changes in the Vics' team. Mike Grant will be back in his old position at cover point, and as Dr. Stuart is unable to play for business reasons, Cavie Howard will take his place.



Z. STE. MARIE, M.A.A.A. Who will try on Saturday for a Place on the Canadian skating team. He is going very fast and will make Pitkie and Caldwell hustle.

SHAMROCKS ABOUT THE SAME.

There is only one change in the Shamrock line-up. George Cummings replaces Roddy Ryan on the forward line.

POINTS DEFEAT MONTAGNARDS.

A Fast Match Resulted in a Score of 3 to 2—Trouble With an Umpire.

The Montagnard skating rink last night witnessed an interesting 2 hockey match between the Montagnards and the Points St. Charles.

BROCKVILLE JUNIORS WON.

St. Charles' Falls, Jan. 22.—The Smith's Falls Boys' Brigade team gave the Brockville Juniors a hard fight in a game of hockey played here this evening.

MONTREAL II. VS. VICTORIA II.

To-morrow afternoon, at 2:30, Montreal and Victoria Seconds will meet, and the result will pretty nearly settle the championship of this section.

THE ILLERS' CAMPING CLUB.

The Illers' Camping Club, of St. Agathe de Montee, are having a drive and dance on the 28th inst., to Thornhill, Upper Lachine Road, and anticipate putting in a very enjoyable evening.

WINNERS IN BOWLING TOURNEY

The Two Warring Factions Have Patched Up Their Differences Again.

Buffalo, January 23.—The warring factions in the Pan-American Bowling Congress got together to-night and settled their differences. The election of officers held yesterday was reconsidered, and another set of officers was elected to-night.

THE CURLING RESULTS.

- The results so far in the play for the Governor-General's and Jubilee Trophies are as follows: GOVERNOR-GENERAL'S. First Round—At Ottawa. Rideau 35, Ottawa 19. Carleton Place a bye.

JUBILEE TROPHY.

- At Ormstown. English River 39, Valleyfield 23. Ormstown, a bye. At Montreal. First Round—Caledonia 29, Lachine 19. Thistle 29, Alexandria 29. Caledonia 36, Montreal 23.

GOVERNOR-GENERAL'S.

- On Montreal Ice. Rink No. 1. Thistle. Dr. C. W. Wilson, Jas. Baillie, W. McNally, C. E. Brown, W. J. Johnson, F. W. Hutchinson, W. J. Cleghorn, Geo. Cornell.

On Caledonia Ice.

- Rink No. 1. St. Lawrence, Alexandria, Ft. St. Charles, J. F. Smith (skip), A. E. Rice, C. E. Brown, W. Middleton, Jno. A. McRae, W. H. Wyman, A. L. Smith.

On Thistle Ice.

- Rink No. 2. W. Murphy, O. J. Darling, Jas. Simpson, T. McCall, J. H. Robertson, W. Abbott, W. Lyall, D. Williamson.

Orms-town Won By Two Shots.

Orms-town, Jan. 23.—The draw for the Governor-General's prize resulted in Orms-town being pitted against English River Valleyfield getting the bye.

Orms-town.

- Rink No. 1. Dr. McLaren, J. Stewart, Dr. McCormick, A. Roy, Rev. Mr. Strong, J. Currie, G. McGeorge, J. Anderson.

Rideau Win at Ottawa.

Ottawa, Jan. 24.—(Special.)—The Rideau Curling Club's representatives won the competitions in the Ottawa center for the Governor-General's prize, the final for the Rideau's being the Carleton Place rink by a majority of 12 shots.

Westmount Gun Club.

The regular monthly handicap silver spoons shoot of the Westmount Gun Club will be shot on Saturday afternoon next, at three o'clock sharp, and under the new system of handicaps, competitors will be placed from twelve yards to eighty yards from the trap.

THE LAST STONE CLEARED OUT FOUR

A Sensational Finish to a Jubilee Trophy Match—Governor-General's Contest.

The competitions for the most cherished curling trophies have begun, and the knight of the besom is, or should be, correspondingly happy. For this is the time when the pick of the curlers meet on strange ice and contest the championship of the district.

THE CURLING RESULTS.

- The results so far in the play for the Governor-General's and Jubilee Trophies are as follows: GOVERNOR-GENERAL'S. First Round—At Ottawa. Rideau 35, Ottawa 19. Carleton Place a bye.

JUBILEE TROPHY.

- At Orms-town. English River 39, Valleyfield 23. Ormstown, a bye. At Montreal. First Round—Caledonia 29, Lachine 19. Thistle 29, Alexandria 29. Caledonia 36, Montreal 23.

GOVERNOR-GENERAL'S.

- On Montreal Ice. Rink No. 1. Thistle. Dr. C. W. Wilson, Jas. Baillie, W. McNally, C. E. Brown, W. J. Johnson, F. W. Hutchinson, W. J. Cleghorn, Geo. Cornell.

On Caledonia Ice.

- Rink No. 1. St. Lawrence, Alexandria, Ft. St. Charles, J. F. Smith (skip), A. E. Rice, C. E. Brown, W. Middleton, Jno. A. McRae, W. H. Wyman, A. L. Smith.

On Thistle Ice.

- Rink No. 2. W. Murphy, O. J. Darling, Jas. Simpson, T. McCall, J. H. Robertson, W. Abbott, W. Lyall, D. Williamson.

Orms-town Won By Two Shots.

Orms-town, Jan. 23.—The draw for the Governor-General's prize resulted in Orms-town being pitted against English River Valleyfield getting the bye.

Orms-town.

- Rink No. 1. Dr. McLaren, J. Stewart, Dr. McCormick, A. Roy, Rev. Mr. Strong, J. Currie, G. McGeorge, J. Anderson.

Rideau Win at Ottawa.

Ottawa, Jan. 24.—(Special.)—The Rideau Curling Club's representatives won the competitions in the Ottawa center for the Governor-General's prize, the final for the Rideau's being the Carleton Place rink by a majority of 12 shots.

Westmount Gun Club.

The regular monthly handicap silver spoons shoot of the Westmount Gun Club will be shot on Saturday afternoon next, at three o'clock sharp, and under the new system of handicaps, competitors will be placed from twelve yards to eighty yards from the trap.

STRENGTHENS THE SYSTEM INCREASES WEIGHT

For Chronic Coughs and Lung Affections, Derangements of the Digestive Organs, and for all sorts of Wasting Diseases, nurses indorse and physicians everywhere recommend and prescribe

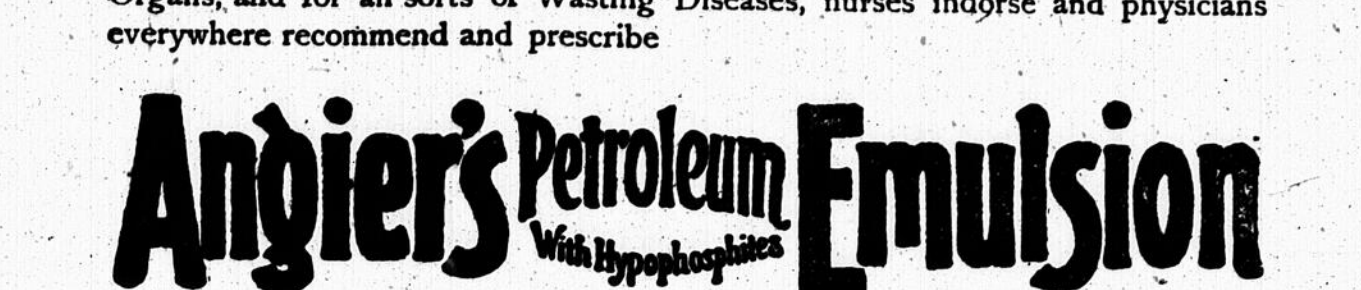

It cures the most stubborn cough and heals soreness and inflammation of the throat and lungs. Angier's Petroleum Emulsion improves the appetite, aids digestion, tones up the nerves, increases weight, builds up and strengthens the entire system.

STRENGTH GIVER AND APPETIZER:—It affords me great pleasure to write this letter to thank you for the benefit I have received from Angier's Petroleum Emulsion and Tablets.

YOUR NAME AND ADDRESS on a postal card will bring you a free copy of a valuable booklet entitled, "ABOUT YOUR THROAT AND LUNGS."

ANGIER CHEMICAL COMPANY, BOSTON, MASS.

JOHN DEWAR'S SCOTCH. Has maintained its lead of all others by the sound business method of adhering to the fine quality which brought it into fame over 50 years ago.

SALE! SALE! NOW ON. Men's \$5.00, \$6.00 Boots. Ladies' Patent Enamel or Dongola, were \$5.00, Now \$3.50. Boys' Box Call, heavy sole. \$2.00, \$2.50, \$3.00.

FIT-REFORM TROUSERS. Fit-Reform trousers are in universal demand. They are cut by an authority who has no equal in the Dominion. Are made by Skilled Tailors. Are distinguished by their hang. Try them, and you will agree that such are facts. Prices, \$3 to \$6.

Fit-Reform. ONLY STORE IN TOWN. 2344 ST. CATHERINE STREET, Opposite Murphy's.

ASK ANY OF YOUR FRIENDS Where they get those Nobby Hats, and they are sure to mention SHAW'S, the Hatter, 2252 St. Catherine Street, Opposite Victoria.

NO LET-UP TO BOOM IN STEEL AND COAL

Common Stocks of Both and Steel Prof. Had Another Active Day.

HIGH-WATER MARKS WERE AGAIN SCORED

A Bearish Factor on Twin City—The Dominion Coal's Yearly Earnings.

The Coal and Steel issues were again the big points in the stock market this morning. Coal common going up to \$4.25 steel common 29 1/2 and steel pref. 33.

Although all three stocks showed fractional recessions from the highest level reached yesterday, they again showed fair gains over the final figures of yesterday.

The trading was quite active in all three stocks, but there is no particular occasion for comment upon it, as the line sales given below tells the story in detail.

The steel bonds were given a start upwards, and under sales of \$73,000 they moved higher to \$114. This is figured in none too dear for gold 5 per cents, with a future such as this property undoubtedly affords.

What is considered to be something of a bearish factor in Twin City just now is the fact that the State of Minnesota intends to go thoroughly into the question of railroad taxation.

Gov. Van Sant, who is on the war path against the Northern Pacific-Great Northern combination, has been active in the matter, and no doubt Twin City will come in for a severe readjustment of its taxes.

It is estimated in some quarters in fact that the road may be assessed as much as \$130,000 a year, which will of course be a feature of no little importance.

Grand Trunk earnings for the 15th to 22nd of January were as follows:

Table with 2 columns: Month, Earnings. Shows 1919 earnings of \$25,360 and 1920 earnings of \$26,450.

L. J. Borget & Co.'s London cable quoted Grand Trunk first of 97 1/2 second at 81 7/8, third at 31, Canadian Pacific at 117 1/4, and Amoco at 31 1/2.

Montreal Street Railway's London earnings yesterday were \$5,007.73, an increase compared with the same day last year of \$313.25.

Mr. C. D. Monk's messages said: American bonds steady, partly Copper and Rio Tinto the feature. Jersey Central offering \$4,000,000 bonds. English opposition to American Tobacco combination gaining strength.

Over 11 per cent on Common. Manufacturers of Sheet Copper at meeting held in this city yesterday decided to reduce copper price to \$1.66.

Chicago special: St. Paul official says: Barring snow blockades, I think our traffic will move evenly and profitably from now on. Car famine is practically over. Rock Island officials said: Recent snow has been a boon to our territory.

The money market reflects a gradual further accumulation of bank funds, over the result of which has been to cause a decided activity in demand for investment securities both in stock market and over country.

Call loans in Montreal about steady at 5 per cent. New York, Jan. 24.—Money on call steady at 3 per cent. Prime mercantile paper, 4 to 5 per cent. Sterling exchange steady at \$4.84 1/2 to \$4.84 1/2 for demand and at \$4.84 1/2 to \$4.84 1/2 for sixty days.

Zimmerman & Frayser quote foreign exchange in New York as follows: Sterling demand, 4.87; Francs, 61.55 1/2; Reichmarks, 95 7/16.

MORNING BOARD SALES. 25 Canadian Pacific at 114 1/2. 25 Canadian Pacific at 114 1/2. 350 Dominion Coal com at 64 1/2. 125 Dominion Coal com at 64 1/2. 275 Dominion Coal com at 64 1/2. 450 Dominion Coal com at 64 1/2.

It Cures Corns Quickly. Putnam's Corn Extractor is warranted to cure corns without pain, in a few hours. Give "Putnam's" a trial and you will be satisfied. It is sure, safe and painless—adv.

The London Guarantee Accident Company Limited, of London, England.

ACCIDENT POLICIES issued in French language if desired. Information and rates supplied immediately on application to D. V. ALEXANDER, Gen. Mgr. for Canada.

W. MAYNOR McCORMIE, Gen. Agent, 55 CANADA Life Bldg., Montreal.

IN WALL STREET Thursday's market improved under the lead of Mpt. Traction. The directors are talking of increasing in capital to put all the home last time they gave the public the right to subscribe for rights, it was selling at \$25 per share. That was about 37 per cent. Since that time it has held at \$12 per share. It has had a good advance to \$12. Better sell some short around to-day's prices. It will make you money.

T. T. McARTHUR & CO., Brokers in New York Stocks. Grand Floor, Temple Building, St. James Street, Montreal. Phone Main 4523

The Dominion Securities Corporation LIMITED OFFER

TORONTO RAILWAY COMPANY 4-1/2 Per Cent. Bonds

Send postcard for full particulars. Montreal Office—Canada Life Building. E. C. NORSWORTHY, - - - Manager.

Table listing various Dominion Coal and Steel stocks with their respective prices and quantities.

125 Dominion Coal com at 64 1/2. 50 Dominion Coal com at 64 1/2. 250 Dominion Coal com at 64 1/2.

100 Dominion Steel pfd at 88 1/2. 50 Dominion Steel pfd at 88 1/2. 150 Dominion Steel pfd at 88 1/2.

100 Dominion Steel pfd at 88 1/2. 50 Dominion Steel pfd at 88 1/2. 150 Dominion Steel pfd at 88 1/2.

100 Dominion Steel pfd at 88 1/2. 50 Dominion Steel pfd at 88 1/2. 150 Dominion Steel pfd at 88 1/2.

100 Dominion Steel pfd at 88 1/2. 50 Dominion Steel pfd at 88 1/2. 150 Dominion Steel pfd at 88 1/2.

100 Dominion Steel pfd at 88 1/2. 50 Dominion Steel pfd at 88 1/2. 150 Dominion Steel pfd at 88 1/2.

100 Dominion Steel pfd at 88 1/2. 50 Dominion Steel pfd at 88 1/2. 150 Dominion Steel pfd at 88 1/2.

100 Dominion Steel pfd at 88 1/2. 50 Dominion Steel pfd at 88 1/2. 150 Dominion Steel pfd at 88 1/2.

100 Dominion Steel pfd at 88 1/2. 50 Dominion Steel pfd at 88 1/2. 150 Dominion Steel pfd at 88 1/2.

100 Dominion Steel pfd at 88 1/2. 50 Dominion Steel pfd at 88 1/2. 150 Dominion Steel pfd at 88 1/2.

100 Dominion Steel pfd at 88 1/2. 50 Dominion Steel pfd at 88 1/2. 150 Dominion Steel pfd at 88 1/2.

100 Dominion Steel pfd at 88 1/2. 50 Dominion Steel pfd at 88 1/2. 150 Dominion Steel pfd at 88 1/2.

100 Dominion Steel pfd at 88 1/2. 50 Dominion Steel pfd at 88 1/2. 150 Dominion Steel pfd at 88 1/2.

100 Dominion Steel pfd at 88 1/2. 50 Dominion Steel pfd at 88 1/2. 150 Dominion Steel pfd at 88 1/2.

100 Dominion Steel pfd at 88 1/2. 50 Dominion Steel pfd at 88 1/2. 150 Dominion Steel pfd at 88 1/2.

100 Dominion Steel pfd at 88 1/2. 50 Dominion Steel pfd at 88 1/2. 150 Dominion Steel pfd at 88 1/2.

100 Dominion Steel pfd at 88 1/2. 50 Dominion Steel pfd at 88 1/2. 150 Dominion Steel pfd at 88 1/2.

100 Dominion Steel pfd at 88 1/2. 50 Dominion Steel pfd at 88 1/2. 150 Dominion Steel pfd at 88 1/2.

100 Dominion Steel pfd at 88 1/2. 50 Dominion Steel pfd at 88 1/2. 150 Dominion Steel pfd at 88 1/2.

100 Dominion Steel pfd at 88 1/2. 50 Dominion Steel pfd at 88 1/2. 150 Dominion Steel pfd at 88 1/2.

100 Dominion Steel pfd at 88 1/2. 50 Dominion Steel pfd at 88 1/2. 150 Dominion Steel pfd at 88 1/2.

100 Dominion Steel pfd at 88 1/2. 50 Dominion Steel pfd at 88 1/2. 150 Dominion Steel pfd at 88 1/2.

100 Dominion Steel pfd at 88 1/2. 50 Dominion Steel pfd at 88 1/2. 150 Dominion Steel pfd at 88 1/2.

100 Dominion Steel pfd at 88 1/2. 50 Dominion Steel pfd at 88 1/2. 150 Dominion Steel pfd at 88 1/2.

100 Dominion Steel pfd at 88 1/2. 50 Dominion Steel pfd at 88 1/2. 150 Dominion Steel pfd at 88 1/2.

100 Dominion Steel pfd at 88 1/2. 50 Dominion Steel pfd at 88 1/2. 150 Dominion Steel pfd at 88 1/2.

100 Dominion Steel pfd at 88 1/2. 50 Dominion Steel pfd at 88 1/2. 150 Dominion Steel pfd at 88 1/2.

100 Dominion Steel pfd at 88 1/2. 50 Dominion Steel pfd at 88 1/2. 150 Dominion Steel pfd at 88 1/2.

100 Dominion Steel pfd at 88 1/2. 50 Dominion Steel pfd at 88 1/2. 150 Dominion Steel pfd at 88 1/2.

100 Dominion Steel pfd at 88 1/2. 50 Dominion Steel pfd at 88 1/2. 150 Dominion Steel pfd at 88 1/2.

100 Dominion Steel pfd at 88 1/2. 50 Dominion Steel pfd at 88 1/2. 150 Dominion Steel pfd at 88 1/2.

100 Dominion Steel pfd at 88 1/2. 50 Dominion Steel pfd at 88 1/2. 150 Dominion Steel pfd at 88 1/2.

100 Dominion Steel pfd at 88 1/2. 50 Dominion Steel pfd at 88 1/2. 150 Dominion Steel pfd at 88 1/2.

100 Dominion Steel pfd at 88 1/2. 50 Dominion Steel pfd at 88 1/2. 150 Dominion Steel pfd at 88 1/2.

100 Dominion Steel pfd at 88 1/2. 50 Dominion Steel pfd at 88 1/2. 150 Dominion Steel pfd at 88 1/2.

100 Dominion Steel pfd at 88 1/2. 50 Dominion Steel pfd at 88 1/2. 150 Dominion Steel pfd at 88 1/2.

100 Dominion Steel pfd at 88 1/2. 50 Dominion Steel pfd at 88 1/2. 150 Dominion Steel pfd at 88 1/2.

100 Dominion Steel pfd at 88 1/2. 50 Dominion Steel pfd at 88 1/2. 150 Dominion Steel pfd at 88 1/2.

FISH Why Not Try Our Stores for Fish? We have the finest lot of Fresh Salmon and Halibut in the city, and our prices are exceedingly low when quality is taken into consideration.

SALMON, 15c Per Lb. HALIBUT, 12 1-2c Per Lb.

The Laing Packing and Co. Ltd., 12-RETAIL STORES-12

PROVINCE OF QUEBEC. OFFICE OF THE MUNICIPALITY OF THE COUNTY OF LAVAL

Salute-Rose, 7th January, 1920. I, the undersigned, Secretary-Treasurer of the Municipality of the County of Laval, hereby give public notice that the lots and parcels of land hereinafter mentioned will be sold by public auction at the office of the Municipality of the County of Laval, at Sainte-Rose, on WEDNESDAY, the 27th day of January, 1920, at 10 o'clock in the forenoon, for the taxes and charges due to the municipalities hereinafter mentioned, upon the several lots and parcels of land hereinafter described, unless the same be paid, with costs, before the day of the sale of the same.

Municipality of the parish of Sainte-Rose. Cadastrial number. Number of acres. Amt. due. Eblher, Francois P.E. 172 2 \$7.76

Municipality of the parish of Saint Vincent de Paul, Dubois, Pierre, estate 4 321 \$3.38

Hoffmann 127, 17, 18 1.98

Beard, Andre 127, 226 to 229, 241 to 245 12.60

Laurendeau, L. 227, 72, 73, 80 7.76

J. EMILE LEONARD, Secretary-Treasurer of the Municipal Council of the County of Laval.

Buckwheat honey, in comb, at 8c to 9c; and 10c to 12c. Beans—The tone of the market for beans is weaker and prices have declined 5c for car lots, 10c for retail. Potatoes are coming in and sales of such in car lots have been made at 10c to 11c per bag.

Poultry—Trade in poultry was again very quiet, owing to the continued scarcity of fresh killed stock. The enquiry for such is not so active as it was some time ago.

Meats—A fair amount of business was done in the market for lamb, veal and mutton, and as the offerings of such are not large prices rule steady. Hind quarters of best choice in 7c to 8c, common at 6c to 6c, fronts at 5c to 6c; lamb, at 7c to 7 1/2c; mutton, at 5c to 5 1/2c; veal, at 4c to 5c per lb.

LOCAL SUGAR The local market for refined sugar has been comparatively quiet all week up to this morning when suddenly a good demand sprang up, and especially so from Western Ontario buyers, owing to the fact that they were advised of the rise in prices of refined sugar in New York.

GRAIN IN TORONTO Toronto, Jan. 24.—Wheat—Market weak at 7c for red and white middle freights. Goose quoted at 6c for No. 2 middle freights, which will likely carry the effect of the grain market.

CATTLE MARKETS Receipts or live stock at the East End Abattoir Market were 500 cattle, 150 sheep and lambs and 15 calves. There was no change in the condition of the market as compared with that of Monday's.

LIVE HOGS Live hogs dressed with a very fair sale at 6 1/2c to 6 3/4c.

DRESSED HOGS The easy feeling in the market already referred to still continues to be the chief feature, but up to the present, the actual decline in prices, the demand for small lots was fair to-day and sales were made at prices ranging from \$2.25 to \$2.50 per 100 lbs.

MONTREAL MARKETS Oats in Small Demand—No Material in Flour.

GRAIN—The local and outside demand at present for oats is chiefly for small lots, but notwithstanding this fact, the tone of the market is steady and prices are quiet.

MEAL—A much more active feeling has developed in the market for meal, and sales of car lots at \$5.10 to \$5.15 per barrel, and small quantities at \$5.20 to \$5.30 per barrel, and at \$2.50 to \$2.60 per bag.

WHEAT—A fair trade continues to be done in feed, and the market is moderately active with no change in prices. Manitoba bran sold at \$2.10 to \$2.15, and shorts at \$2.25 to \$2.30 per 100 lbs.

HAY—There is no change to note in the condition of the baled hay market. The tone continues easy, owing to increased receipts, and the demand at present is rather limited, and especially so from local buyers.

MEAT—The market for meat is steady, and sales of car lots at \$5.10 to \$5.15 per barrel, and small quantities at \$5.20 to \$5.30 per barrel, and at \$2.50 to \$2.60 per bag.

WHEAT—A fair trade continues to be done in feed, and the market is moderately active with no change in prices. Manitoba bran sold at \$2.10 to \$2.15, and shorts at \$2.25 to \$2.30 per 100 lbs.

HAY—There is no change to note in the condition of the baled hay market. The tone continues easy, owing to increased receipts, and the demand at present is rather limited, and especially so from local buyers.

MEAT—The market for meat is steady, and sales of car lots at \$5.10 to \$5.15 per barrel, and small quantities at \$5.20 to \$5.30 per barrel, and at \$2.50 to \$2.60 per bag.

WHEAT—A fair trade continues to be done in feed, and the market is moderately active with no change in prices. Manitoba bran sold at \$2.10 to \$2.15, and shorts at \$2.25 to \$2.30 per 100 lbs.

HAY—There is no change to note in the condition of the baled hay market. The tone continues easy, owing to increased receipts, and the demand at present is rather limited, and especially so from local buyers.

MEAT—The market for meat is steady, and sales of car lots at \$5.10 to \$5.15 per barrel, and small quantities at \$5.20 to \$5.30 per barrel, and at \$2.50 to \$2.60 per bag.

WHEAT—A fair trade continues to be done in feed, and the market is moderately active with no change in prices. Manitoba bran sold at \$2.10 to \$2.15, and shorts at \$2.25 to \$2.30 per 100 lbs.

HAY—There is no change to note in the condition of the baled hay market. The tone continues easy, owing to increased receipts, and the demand at present is rather limited, and especially so from local buyers.

MEAT—The market for meat is steady, and sales of car lots at \$5.10 to \$5.15 per barrel, and small quantities at \$5.20 to \$5.30 per barrel, and at \$2.50 to \$2.60 per bag.

WHEAT—A fair trade continues to be done in feed, and the market is moderately active with no change in prices. Manitoba bran sold at \$2.10 to \$2.15, and shorts at \$2.25 to \$2.30 per 100 lbs.

HAY—There is no change to note in the condition of the baled hay market. The tone continues easy, owing to increased receipts, and the demand at present is rather limited, and especially so from local buyers.

MEAT—The market for meat is steady, and sales of car lots at \$5.10 to \$5.15 per barrel, and small quantities at \$5.20 to \$5.30 per barrel, and at \$2.50 to \$2.60 per bag.

WHEAT—A fair trade continues to be done in feed, and the market is moderately active with no change in prices. Manitoba bran sold at \$2.10 to \$2.15, and shorts at \$2.25 to \$2.30 per 100 lbs.

HAY—There is no change to note in the condition of the baled hay market. The tone continues easy, owing to increased receipts, and the demand at present is rather limited, and especially so from local buyers.

MEAT—The market for meat is steady, and sales of car lots at \$5.10 to \$5.15 per barrel, and small quantities at \$5.20 to \$5.30 per barrel, and at \$2.50 to \$2.60 per bag.

WHEAT—A fair trade continues to be done in feed, and the market is moderately active with no change in prices. Manitoba bran sold at \$2.10 to \$2.15, and shorts at \$2.25 to \$2.30 per 100 lbs.

HAY—There is no change to note in the condition of the baled hay market. The tone continues easy, owing to increased receipts, and the demand at present is rather limited, and especially so from local buyers.

MEAT—The market for meat is steady, and sales of car lots at \$5.10 to \$5.15 per barrel, and small quantities at \$5.20 to \$5.30 per barrel, and at \$2.50 to \$2.60 per bag.

WHEAT—A fair trade continues to be done in feed, and the market is moderately active with no change in prices. Manitoba bran sold at \$2.10 to \$2.15, and shorts at \$2.25 to \$2.30 per 100 lbs.

HAY—There is no change to note in the condition of the baled hay market. The tone continues easy, owing to increased receipts, and the demand at present is rather limited, and especially so from local buyers.

YEAST CAKES MOST PERFECT MADE.

AWARDED HIGHEST HONORS WORLD'S COLUMBIAN EXPOSITION

CHICAGO-ILL. 1893

CANADIAN PACIFIC RAILWAY 5 Per Cent. Land Grant Bonds.

Notice is hereby given that in pursuance of the provisions for redemption mentioned in the said bonds and in the mortgage dated first September, 1881, securing the same, a drawing of bonds to be redeemed took place at Montreal on Tuesday, December 10th, 1901, when the undermentioned bonds were drawn, viz:

\$1,000 Series—Nos. 26, 27, 28, 29, 30, 31, 32, 33, 34, 35, 36, 37, 38, 39, 40, 41, 42, 43, 44, 45, 46, 47, 48, 49, 50, 51, 52, 53, 54, 55, 56, 57, 58, 59, 60, 61, 62, 63, 64, 65, 66, 67, 68, 69, 70, 71, 72, 73, 74, 75, 76, 77, 78, 79, 80, 81, 82, 83, 84, 85, 86, 87, 88, 89, 90, 91, 92, 93, 94, 95, 96, 97, 98, 99, 100, 101, 102, 103, 104, 105, 106, 107, 108, 109, 110, 111, 112, 113, 114, 115, 116, 117, 118, 119, 120, 121, 122, 123, 124, 125, 126, 127, 128, 129, 130, 131, 132, 133, 134, 135, 136, 137, 138, 139, 140, 141, 142, 143, 144, 145, 146, 147, 148, 149, 150, 151, 152, 153, 154, 155, 156, 157, 158, 159, 160, 161, 162, 163, 164, 165, 166, 167, 168, 169, 170, 171, 172, 173, 174, 175, 176, 177, 178, 179, 180, 181, 182, 183, 184, 185, 186, 187, 188, 189, 190, 191, 192, 193, 194, 195, 196, 197, 198, 199, 200, 201, 202, 203, 204, 205, 206, 207, 208, 209, 210, 211, 212, 213, 214, 215, 216, 217, 218, 219, 220, 221, 222, 223, 224, 225, 226, 227, 228, 229, 230, 231, 232, 233, 234, 235, 236, 237, 238, 239, 240, 241, 242, 243, 244, 245, 246, 247, 248, 249, 250, 251, 252, 253, 254, 255, 256, 257, 258, 259, 260, 261, 262, 263, 264, 265, 266, 267, 268, 269, 270, 271, 272, 273, 274, 275, 276, 277, 278, 279, 280, 281, 282, 283, 284, 285, 286, 287, 288, 289, 290, 291, 292, 293, 294, 295, 296, 297, 298, 299, 300, 301, 302, 303, 304, 305, 306, 307, 308, 309, 310, 311, 312, 313, 314, 315, 316, 317, 318, 319, 320, 321, 322, 323, 324, 325, 326, 327, 328, 329, 330, 331, 332, 333, 334, 335, 336, 337, 338, 339, 340, 341, 342, 343, 344, 345, 346, 347, 348, 349, 350, 351, 352, 353, 354, 355, 356, 357, 358, 359, 360, 361, 362, 363, 364, 365, 366, 367, 368, 369, 370, 371, 372, 373, 374, 375, 376, 377, 378, 379, 380, 381, 382, 383, 384, 385, 386, 387, 388, 389, 390, 391, 392, 393, 394, 395, 396, 397, 398, 399, 400, 401, 402, 403, 404, 405, 406, 407, 408, 409, 410, 411, 412, 413, 414, 415, 416, 417, 418, 419, 420, 421, 422, 423, 424, 425, 426, 427, 428, 429, 430, 431, 432, 433, 434, 435, 436, 437, 438, 439, 440, 441, 442, 443, 444, 445, 446, 447, 448, 449, 450, 451, 452, 453, 454, 455, 456, 457, 458, 459, 460, 461, 462, 463, 464, 465, 466, 467, 468, 469, 470, 471, 472, 473, 474, 475, 476, 477, 478, 479, 480, 481, 482, 483, 484, 485, 486, 487, 488, 489, 490, 491, 492, 493, 494, 495, 496, 497, 498, 499, 500, 501, 502, 503, 504, 505, 506, 507, 508, 509, 510, 511, 512, 513, 514, 515, 516, 517, 518, 519, 520, 521, 522, 523, 524, 525, 526, 527, 528, 529, 530, 531, 532, 533, 534, 535, 536, 537, 538, 539, 540, 541, 542, 543, 544, 545, 546, 547, 548, 549, 550, 551, 552, 553, 554, 555, 556, 557, 558, 559, 560, 561, 562, 563, 564, 565, 566, 567, 568, 569, 570, 571, 572, 573, 574, 575, 576, 577, 578, 579, 580, 581

IT'S PRACTICAL ECONOMY To Buy at Tooke's

You are always sure of the best quality and latest styles in Men's Furnishings. Just now there is an additional inducement. 20 p.c. off the regular marked prices. Better take advantage of this offer at once, it won't last much longer.

R. J. Tooke

177 St. James Street.
2387 St. Catherine Street, West.
1553 St. Catherine Street, East.

Geo. C. ROBINSON & Co., Jewellers,

2397 St. Catherine St.

THIRD ANNUAL JANUARY SALE

Discounts 10 p.c. to 50 p.c. FOR CASH.

Clocks, Watches and Jewellery Neatly Repaired.

PURITY, AGE AND QUALITY!

BULLOCK, LADE & CO'S GOLD LABEL Scotch Whisky!

For Sale by all Grocers and Wine Merchants.

JOHN HOPE & CO., MONTREAL,

Sole Agents for Canada.

JOHN REDMOND WAS IN A FIERY MOOD

Discussing Irish Affairs Says Resistance Has Become a Duty.

London, January 24.—The debate on the address in reply to the speech from the throne was resumed in the House of Commons yesterday by John Redmond, who moved an amendment raising the whole question of Irish grievances. He declared that instead of remedying the admitted wrongs, the Government had fallen back on the old method of coercion. The Irish people would yet teach Mr. Wyndham, the chief secretary for Ireland, to repent his rash refusal to grant the reasonable demands of Ireland in regard to the compulsory sale and purchase of land. There was no country in the world where crime was less frequent than in Ireland. Yet the Coercion Act had been resurrected after a decade and had been ruthlessly applied to score, including members of the House of Commons, who had been unjustifiably imprisoned and trial by jury had been abolished. The whole intellect of Ireland was against the Government, and in such circumstances resistance to the Government was a duty and a noble one.

Mr. P. Hayden, Nationalist, seconded the amendment.

WYNDHAM'S REPLY.

Mr. Wyndham, in replying, traversed almost all of Mr. Redmond's statements, and declared that no Government expected to settle the Irish question, but only hoped to do a little towards improving it, and that the Land Act of 1881 was too drastic a measure, having caused a loss of life which had ruined many people. The chief secretary for Ireland said that the strongest argument against introducing coercion into the purchase and sale of land was that such action would provoke every landlord and every tenant to fight from court to court on every disputable point. He reiterated his conviction that the power of the United Irish League was declining; that it had only seventy-four

BRITAIN ALONE A PRACTICAL FRIEND

Efforts of Continental Powers to Discredit Cranborne Statement Are Amusing.

London, Jan. 24.—The newspapers here printed Viscount Cranborne's recent statement in the House of Commons about Great Britain's attitude prior to and during the Spanish-American war in conspicuous parts of their issues. They made no comment upon it, and it has since attracted little public attention, until this morning, when, for the first time, prominence is given to it because of the discussion it has aroused in the United States and the replies thereto in the papers from their correspondents in the United States, giving their own views and extracts from the American press.

The Times, in an editorial article, says: "The eagerness of the European semi-official press to discredit Viscount Cranborne's statement is likely to defeat itself." The Times would suggest that Great Britain would willingly sanction M. Hanotaux's reported desire for evidence of the accuracy of Viscount Cranborne's published statement. The Times editorially states that it is yet forthcoming that the other powers were equally friendly as Great Britain, and until that evidence is forthcoming, the American public seem likely to remain convinced that England and England alone showed practical, effective friendship for their country in the day of her trial. Neither the press nor the British pretend that our conduct at that time was dictated wholly by considerations of sentiment. Our interests were at the stake of America, and we acted accordingly. We were honestly glad, as we always are, to see the great people who inherit our language, laws, religion and manners. We did them service at a very critical time. They recognized the fact long ago, and recognized it more clearly after Viscount Cranborne's careful announcement. They will recognize it more fully yet when the details of the negotiations are known. They are not ungrateful, as the tone of their chief journals and the words of their public men sufficiently show. Naturally, the press and the public in America are not ungrateful, as the tone of their chief journals and the words of their public men sufficiently show. Naturally, the press and the public in America are not ungrateful, as the tone of their chief journals and the words of their public men sufficiently show.

WINDSOR BOARD OF TRADE.

Windsor, Jan. 24.—The Windsor Board of Trade held its annual banquet at the Crawford House last night. The principal speakers were Hon. Geo. Foster and Andrew Pattullo, M.L.A. About one hundred and twenty-five persons sat down at the banquet which was presided over by Arch. McNeen, president of the Board of Trade. The toast of "Canada, her traditions and her commerce" was responded to by Hon. Geo. Foster. Andrew Pattullo, of Woodstock, responded to "Canada, her trade and her commerce." The "City of Windsor and the Towns of Walkerville and Sandwich" were responded to by the respective mayors.

NEWS OF SHERBROOKE.

Sherbrooke, Jan. 23.—(Special.)—A delegation of the directors of the Eastern Ontario Exhibition are in Quebec interested in the government in regard to a grant for the exhibition. At the annual meeting of the Sherbrooke Gas and Water Company the old directors were re-elected. Satisfactory reports were submitted of the business done during the year.

ROSSLAND MINERS' STRIKE.

Rossland, B.C., Jan. 21.—The result of the ballot for the calling off of the strike of the Leroi mine was not known yet. Members of the union have been informed that the executive committee will publish it in due time. The strike has been called off all that is required to discontinue the strike. It is generally conceded that the affirmative was strongly supported. Union men take the view of the matter and are looking forward with satisfaction to resuming work.

SANITARIUM FOR N. S.

Kentville, N.S., Jan. 24.—The Provincial Government has voted \$15,000 for a hospital for curable consumptives and has been looking for the most suitable and healthy place for its location. The site has already been chosen and a property on the outer limits of Kentville has been chosen, the deed given and the price of land, \$2,000 is paid. Next spring the Government will expend \$18,000 in suitable buildings here for the above hospital. The location is an ideal one.

SENATOR FOR JERSEY.

Trenton, N.J., Jan. 24.—Republican caucus to select a candidate for United States senator, to be elected by the Legislature, opened at the late General S. Sewall, agreed upon John F. Dryden, of Newark, president of the Prudential Insurance Company, on the 19th ballot. His principal rival in the contest here is Senator Stokes of Cumberland county, and former U.S. Attorney-General John W. Griggs.

A ROYAL MARRIAGE.

Vienna, Jan. 24.—The Archduchess Elizabeth, granddaughter of Emperor Francis Joseph, was married yesterday to Prince Otto von Wardenburg-Graetz, at the Chapel of the Hofburg, in the presence of Emperor Francis Joseph, Countess Lenyay, the bride's mother, and a number of princes and princesses belonging to the Imperial family.

BISHOP ROGERS RESIGNS.

St. John, N.B., Jan. 24.—It is understood that Bishop Rogers, of Chatham, has tendered his resignation to Rome, owing to his advanced age. It is probable that Rev. Dr. Thomas Casey, of Chatham, will succeed him.

SUCCEEDS MR. DOBELL.

Quebec, Jan. 24.—(Special.)—Ald. Geo. Langway, M.L.A., president of the Quebec Board of Trade, was elected yesterday afternoon to represent the Board on the Board of Harbor Commissioners, in the place of the late Hon. R. R. Dobell.

TORPEDO EXPLODED.

Paris, Jan. 24.—A telegram from Antwerp says that during torpedo practice on the coast of Belgium a torpedo exploded and several persons were injured.

LET US GO TO DESJARDINS!

That is what is being said this season among all the buyers of choice fur, at reasonable prices, for both poor and rich. It is a well established fact that the great house of Charles Desjardins & Co. gives 30 to 40 per cent. better value than anywhere else for the same money.

FOREIGNERS ENTER FORBIDDEN CITY

The Aim of Years is Attained by the Powers in China.

Peking, Jan. 23.—The ministers of the powers here have attained the goal which has been their aim since intercourse between China and the powers began. They have been received as representatives of sovereigns equal in rank to the Chinese Emperor.

THE BOER HOPES.

London, Jan. 24.—Telegraphing from Paris, the correspondent of the Times says that Yves Guyot, in Le Siecle, declares that French Anglophobia is a Clerical malady, and is embodied in the Chamber only by the Right.

MISS HOBHOUSE'S SUIT.

London, Jan. 24.—Mr. Brodrick, Secretary of State for War, has refused to attend the service of papers on behalf of General Kitchener, Lord Miller and their subordinates, in an action brought by Miss Hobhouse to obtain redress for her husband's death by officials of Cape Town and her deportation from South Africa. Mr. Brodrick also refused to accept responsibility for the death of her husband, the action of the officials.

ONLY A RUMOR.

London, Jan. 24.—It is rumored in the lobby of the House of Commons that a Boer delegate from Acting President Schalkburg last June saw Lord Rosebery and submitted peace proposals to him. Lord Rosebery, as quoted Lord Salisbury, the Premier, with this fact, according to this source, declined to consider the matter on the ground that the war was coming to an end with the unconditional surrender of the Boers.

FATE OF THE CONDOR.

London, January 23.—The Admiralty has issued a notice in which it says it regrets that nothing has been heard of the British cruiser Condor since December 2, on which date she was reported to have been captured by the Germans. It adds that the arrangements to obtain news of the missing vessel tends to confirm the public fears that she has been extended to the United States.

A BRITISH PATROL WAS SURPRISED

Boers in Ambush Swept Down on the Little Party—Miss Hobhouse's Case.

Ladybrand, Orange River Colony, Jan. 24.—Colonel Seath sent a patrol of 200 men, including the 10th Sunday night in the direction of Belmontsberg, twenty miles north of Ladybrand. At dawn Monday the patrol captured a hundred horses and three armed and four unarmed Boers. Later a small detachment with some natives were sent to take force, down by the Boers on a farm at Lindenberg. Two waggoners were taken along. The escort consisted of twenty-five Yeomanry and one officer, the main patrol going in another direction, thinking that the country near the farm was clear of Boers. As the detachment was passing through the hills they suddenly encountered 150 burghers who, springing from their hiding places, headed them, killing six and wounding four. Owing to the Boers' superior numbers, the patrol was forced to retreat.

DOANS' KIDNEY PILLS CURE BACKACHE, LAME BACK, RHEUMATISM, DIABETES, BRIGHT'S DISEASE, DIZZINESS AND ALL KIDNEY & URINARY DISEASES ARE CURED BY DOANS' KIDNEY PILLS

St. John, N.B., Jan. 24.—It is understood that Bishop Rogers, of Chatham, has tendered his resignation to Rome, owing to his advanced age. It is probable that Rev. Dr. Thomas Casey, of Chatham, will succeed him.

Quebec, Jan. 24.—(Special.)—Ald. Geo. Langway, M.L.A., president of the Quebec Board of Trade, was elected yesterday afternoon to represent the Board on the Board of Harbor Commissioners, in the place of the late Hon. R. R. Dobell.

Paris, Jan. 24.—A telegram from Antwerp says that during torpedo practice on the coast of Belgium a torpedo exploded and several persons were injured.

That is what is being said this season among all the buyers of choice fur, at reasonable prices, for both poor and rich. It is a well established fact that the great house of Charles Desjardins & Co. gives 30 to 40 per cent. better value than anywhere else for the same money.

DR. ROBERTSON'S LAST LETTER

Toronto, Jan. 22.—A pathetic memorial of the late Dr. Robertson, in a letter which was prepared by him a few days before he died to be sent to a number of Presbyterians whose names are with Rev. Dr. Warden. This letter deals with the conditions on the Western home mission field and indicates Dr. Robertson's solicitude for the needs of the Church in the Northwest.

The letter is an appeal for more funds to carry on the work. It informs the reader that "But for a contribution of \$15,000 from British Columbia and a special collection from our own Church, the committee would have closed the past year \$20,000 in debt. The outlook just now is not cheering, the fund being upwards of \$50,000 in debt. The receipts for 1901 are less than for 1900 at this date, and yet the liabilities for this year—owing to extensions in New Ontario and the West—are higher. The grants promised last spring are \$25,000 above the normal revenue of last year."

NEEDS OF MISSIONS.

Missions are increasing at the rate of twenty-three per cent., and revenue only ten per cent. Last year Ontario gave

DOANS' KIDNEY PILLS CURE BACKACHE, LAME BACK, RHEUMATISM, DIABETES, BRIGHT'S DISEASE, DIZZINESS AND ALL KIDNEY & URINARY DISEASES ARE CURED BY DOANS' KIDNEY PILLS

St. John, N.B., Jan. 24.—It is understood that Bishop Rogers, of Chatham, has tendered his resignation to Rome, owing to his advanced age. It is probable that Rev. Dr. Thomas Casey, of Chatham, will succeed him.

Quebec, Jan. 24.—(Special.)—Ald. Geo. Langway, M.L.A., president of the Quebec Board of Trade, was elected yesterday afternoon to represent the Board on the Board of Harbor Commissioners, in the place of the late Hon. R. R. Dobell.

Paris, Jan. 24.—A telegram from Antwerp says that during torpedo practice on the coast of Belgium a torpedo exploded and several persons were injured.

That is what is being said this season among all the buyers of choice fur, at reasonable prices, for both poor and rich. It is a well established fact that the great house of Charles Desjardins & Co. gives 30 to 40 per cent. better value than anywhere else for the same money.

That is what is being said this season among all the buyers of choice fur, at reasonable prices, for both poor and rich. It is a well established fact that the great house of Charles Desjardins & Co. gives 30 to 40 per cent. better value than anywhere else for the same money.

That is what is being said this season among all the buyers of choice fur, at reasonable prices, for both poor and rich. It is a well established fact that the great house of Charles Desjardins & Co. gives 30 to 40 per cent. better value than anywhere else for the same money.

That is what is being said this season among all the buyers of choice fur, at reasonable prices, for both poor and rich. It is a well established fact that the great house of Charles Desjardins & Co. gives 30 to 40 per cent. better value than anywhere else for the same money.

That is what is being said this season among all the buyers of choice fur, at reasonable prices, for both poor and rich. It is a well established fact that the great house of Charles Desjardins & Co. gives 30 to 40 per cent. better value than anywhere else for the same money.

That is what is being said this season among all the buyers of choice fur, at reasonable prices, for both poor and rich. It is a well established fact that the great house of Charles Desjardins & Co. gives 30 to 40 per cent. better value than anywhere else for the same money.

DR. ROBERTSON'S LAST LETTER

Toronto, Jan. 22.—A pathetic memorial of the late Dr. Robertson, in a letter which was prepared by him a few days before he died to be sent to a number of Presbyterians whose names are with Rev. Dr. Warden. This letter deals with the conditions on the Western home mission field and indicates Dr. Robertson's solicitude for the needs of the Church in the Northwest.

The letter is an appeal for more funds to carry on the work. It informs the reader that "But for a contribution of \$15,000 from British Columbia and a special collection from our own Church, the committee would have closed the past year \$20,000 in debt. The outlook just now is not cheering, the fund being upwards of \$50,000 in debt. The receipts for 1901 are less than for 1900 at this date, and yet the liabilities for this year—owing to extensions in New Ontario and the West—are higher. The grants promised last spring are \$25,000 above the normal revenue of last year."

NEEDS OF MISSIONS.

Missions are increasing at the rate of twenty-three per cent., and revenue only ten per cent. Last year Ontario gave

DOANS' KIDNEY PILLS CURE BACKACHE, LAME BACK, RHEUMATISM, DIABETES, BRIGHT'S DISEASE, DIZZINESS AND ALL KIDNEY & URINARY DISEASES ARE CURED BY DOANS' KIDNEY PILLS

St. John, N.B., Jan. 24.—It is understood that Bishop Rogers, of Chatham, has tendered his resignation to Rome, owing to his advanced age. It is probable that Rev. Dr. Thomas Casey, of Chatham, will succeed him.

Quebec, Jan. 24.—(Special.)—Ald. Geo. Langway, M.L.A., president of the Quebec Board of Trade, was elected yesterday afternoon to represent the Board on the Board of Harbor Commissioners, in the place of the late Hon. R. R. Dobell.

Paris, Jan. 24.—A telegram from Antwerp says that during torpedo practice on the coast of Belgium a torpedo exploded and several persons were injured.

That is what is being said this season among all the buyers of choice fur, at reasonable prices, for both poor and rich. It is a well established fact that the great house of Charles Desjardins & Co. gives 30 to 40 per cent. better value than anywhere else for the same money.

That is what is being said this season among all the buyers of choice fur, at reasonable prices, for both poor and rich. It is a well established fact that the great house of Charles Desjardins & Co. gives 30 to 40 per cent. better value than anywhere else for the same money.

That is what is being said this season among all the buyers of choice fur, at reasonable prices, for both poor and rich. It is a well established fact that the great house of Charles Desjardins & Co. gives 30 to 40 per cent. better value than anywhere else for the same money.

That is what is being said this season among all the buyers of choice fur, at reasonable prices, for both poor and rich. It is a well established fact that the great house of Charles Desjardins & Co. gives 30 to 40 per cent. better value than anywhere else for the same money.

That is what is being said this season among all the buyers of choice fur, at reasonable prices, for both poor and rich. It is a well established fact that the great house of Charles Desjardins & Co. gives 30 to 40 per cent. better value than anywhere else for the same money.

That is what is being said this season among all the buyers of choice fur, at reasonable prices, for both poor and rich. It is a well established fact that the great house of Charles Desjardins & Co. gives 30 to 40 per cent. better value than anywhere else for the same money.

THE WORLD HAS NEVER SEEN ITS EQUAL. PAINE'S CELERY COMPOUND

Used by the Wealthy as Well as by Those in Humble Circumstances for the Banishment of Rheumatism.

The most devoted and earnest friends of Paine's Celery Compound are the ministers of the Church, and possess ample means for the employment of the best medical skill.

Paine's Celery Compound has been used and tested by the best people for the cure of rheumatism, and in every case it has been victorious, over the disease. It has saved thousands of lives, and has cured many of the most obstinate cases of rheumatism for whom physicians could do no more than order a change of climate or bid them to bathe in mineral waters. Mrs. E. M. Mann, Toronto, Ont., writes about her husband's cure as follows:

"I think it my duty to let you know what Paine's Celery Compound has done for my husband. For two years he suffered very much from rheumatism in the back, and became so bad that he could not get up or sit in a chair at table, and I was obliged to take his meals to him while he lay in bed. He was treated by various physicians, but received no benefit until he used Paine's Celery Compound. The first bottle gave him relief, and after he had used six bottles he was quite free from the rheumatism. He says he feels like a new man now."

DR. ROBERTSON'S LAST LETTER

Toronto, Jan. 22.—A pathetic memorial of the late Dr. Robertson, in a letter which was prepared by him a few days before he died to be sent to a number of Presbyterians whose names are with Rev. Dr. Warden. This letter deals with the conditions on the Western home mission field and indicates Dr. Robertson's solicitude for the needs of the Church in the Northwest.

The letter is an appeal for more funds to carry on the work. It informs the reader that "But for a contribution of \$15,000 from British Columbia and a special collection from our own Church, the committee would have closed the past year \$20,000 in debt. The outlook just now is not cheering, the fund being upwards of \$50,000 in debt. The receipts for 1901 are less than for 1900 at this date, and yet the liabilities for this year—owing to extensions in New Ontario and the West—are higher. The grants promised last spring are \$25,000 above the normal revenue of last year."

NEEDS OF MISSIONS.

Missions are increasing at the rate of twenty-three per cent., and revenue only ten per cent. Last year Ontario gave

DOANS' KIDNEY PILLS CURE BACKACHE, LAME BACK, RHEUMATISM, DIABETES, BRIGHT'S DISEASE, DIZZINESS AND ALL KIDNEY & URINARY DISEASES ARE CURED BY DOANS' KIDNEY PILLS

St. John, N.B., Jan. 24.—It is understood that Bishop Rogers, of Chatham, has tendered his resignation to Rome, owing to his advanced age. It is probable that Rev. Dr. Thomas Casey, of Chatham, will succeed him.

Quebec, Jan. 24.—(Special.)—Ald. Geo. Langway, M.L.A., president of the Quebec Board of Trade, was elected yesterday afternoon to represent the Board on the Board of Harbor Commissioners, in the place of the late Hon. R. R. Dobell.

Paris, Jan. 24.—A telegram from Antwerp says that during torpedo practice on the coast of Belgium a torpedo exploded and several persons were injured.

That is what is being said this season among all the buyers of choice fur, at reasonable prices, for both poor and rich. It is a well established fact that the great house of Charles Desjardins & Co. gives 30 to 40 per cent. better value than anywhere else for the same money.

CATARRH OF THE STOMACH

A Pleasant, Simple, But Safe and Effective Cure for It.

Catarrh of the stomach has long been considered the next thing to incurable. The usual symptoms are a full or bloated sensation after eating, accompanied



Sometimes with sour or watery risings, a formation of gases, causing pressure on the heart and lungs and difficult breathing. Headache, appetite, nervousness and a general played-out, languid feeling.

There is often a foul taste in the mouth, coated tongue, and if the interior of the stomach could be seen it would show a shiny, inflamed condition.

The cure for this common and obstinate trouble is found in a treatment which causes the food to be readily, thoroughly digested before it has time to ferment and irritate the delicate mucous surfaces of the stomach. To secure a prompt and healthy digestion is the one, necessary thing to do, and when normal digestion is restored the catarrhal condition will have disappeared.

According to Dr. Harrison the safest and best treatment is to use after each meal a tablet, composed of Digestase, Ascorbic Acid, Little Nux, Golden Seal and Fruit acids. These tablets can now be found at all drug stores under the name of Stuart's Digestive Tablets and Ascorbic Acid.

Ascorbic Acid is a powerful and healthy appetite and assurance that healthy appetite and thorough digestion will follow these regular use after meals.

Stuart's Digestive Tablets is the safest preparation as well as the simplest and most convenient remedy for any form of indigestion, catarrh of stomach, biliousness, sour stomach, heartburn and bloating after meals.

Stuart's Digestive Tablets is the safest preparation as well as the simplest and most convenient remedy for any form of indigestion, catarrh of stomach, biliousness, sour stomach, heartburn and bloating after meals.

Stuart's Digestive Tablets is the safest preparation as well as the simplest and most convenient remedy for any form of indigestion, catarrh of stomach, biliousness, sour stomach, heartburn and bloating after meals.

Stuart's Digestive Tablets is the safest preparation as well as the simplest and most convenient remedy for any form of indigestion, catarrh of stomach, biliousness, sour stomach, heartburn and bloating after meals.

Stuart's Digestive Tablets is the safest preparation as well as the simplest and most convenient remedy for any form of indigestion, catarrh of stomach, biliousness, sour stomach, heartburn and bloating after meals.

Stuart's Digestive Tablets is the safest preparation as well as the simplest and most convenient remedy for any form of indigestion, catarrh of stomach, biliousness, sour stomach, heartburn and bloating after meals.

Stuart's Digestive Tablets is the safest preparation as well as the simplest and most convenient remedy for any form of indigestion, catarrh of stomach, biliousness, sour stomach, heartburn and bloating after meals.

Stuart's Digestive Tablets is the safest preparation as well as the simplest and most convenient remedy for any form of indigestion, catarrh of stomach, biliousness, sour stomach, heartburn and bloating after meals.

Stuart's Digestive Tablets is the safest preparation as well as the simplest and most convenient remedy for any form of indigestion, catarrh of stomach, biliousness, sour stomach, heartburn and bloating after meals.

BEST IN THE CITY

ERIE COAL

Two ways of keeping warm in cold weather. One way, picking clinkers out of coal and scolding your coal man. The other way, burning clean

The Pennsylvania Coal Co., 218 St. James Street. NO CLINKERS.



VINS MICHEL

The most Powerful Blood making and Strength giving Tonic Wine Gives HEALTH, STRENGTH and VIGOR To Pale, Weak, Sick Men, Women or Children. Imported direct from the Chateau de Count Jean de St. Michel, Bordeaux, France, by the sole agents for America. BOVIN, WILSON & CO., MONTREAL, CANADA.

WEIGHT, QUALITY and SERVICE GUARANTEED.

COAL

THE HARTT & ADAIR COAL CO., 222 ST. JAMES STREET.

about twenty cents per communicant, to plant and maintain missions and augmented congregations in Western Canada. Last year from 70,000 to 80,000 settlers found a home in the West, and the immigration of 1902 is expected to reach 100,000, not 150,000. From the United States, Eastern Canada, Britain and the continent of Europe they come. If the foreigners are not educated and noble loyal, they are sure to prove a menace to the free play of popular government. It is not evangelized and brought up to a moral level, they are sure to drag us down to theirs. This we cannot afford. Our ideals and conduct are not high enough now. At present, about 100,000 English-speaking settlers in the West are without ordinances and a large mass of foreigners are in the same sad plight. Of these alone, 50,000 are big sheep without a shepherd, and their children are without schools. These foreigners are receiving accessions from Europe every year, and the bulk among them is high. Neglected, what shall the harvest be?

DO NOT REG FROM BRITAIN.

"Encouragements are many. During the past ten years the population of the West increased eighty-three per cent.; the adherents of the Presbyterian Church increased 187 per cent., and her communicants 168 per cent. Missions and augmented congregations are becoming self-supporting every year—about twenty are supposed to go off the lists next spring, and become huddlers in the general work of the Church.

"For work done in the Kootenay and Klondike, the Church has been highly commended—even by Roman Catholics. Missionaries have been a saving salt where drinking, carnality and gambling hold high carnival. Past success is a potent plea for aggressiveness. The respect in the West for law and order is largely due to missionary effort.

A larger revenue is imperative—where it is to come, and from Britain, they think Canada abundantly able to support her own home missions. Nor, with the means at our disposal, should we ask Britain for money.

The general contributions are rising, but too slowly for the present emergency; hence an appeal is made to the well-to-do members of the church to contribute specially for a few years. In addition to the contributions of the people connected with a mission, \$250 will support one missionary. To make a more prosperous times, \$250 is a mere bagatelle. Scores of people could give this amount and not a few could double or even quadruple it, and not feel pinched."

Babies and elderly folk take without danger Dr. Lavolette's Syrup of Turpentine. Everywhere, 25c, 50c, adv.