

Confidence

POUR PIANO

PAR

Albertine LABRECQUE

P. Borie

Prix net : 1^f 50

ALPHONSE LEDUC

Émile LEDUC, P. BERTRAND & C^o, Éditeurs de Musique
3, rue de Grammont, Paris

Tous droits d'Exécution, de reproduction et de traduction réservés pour tous pays.

244906 CON

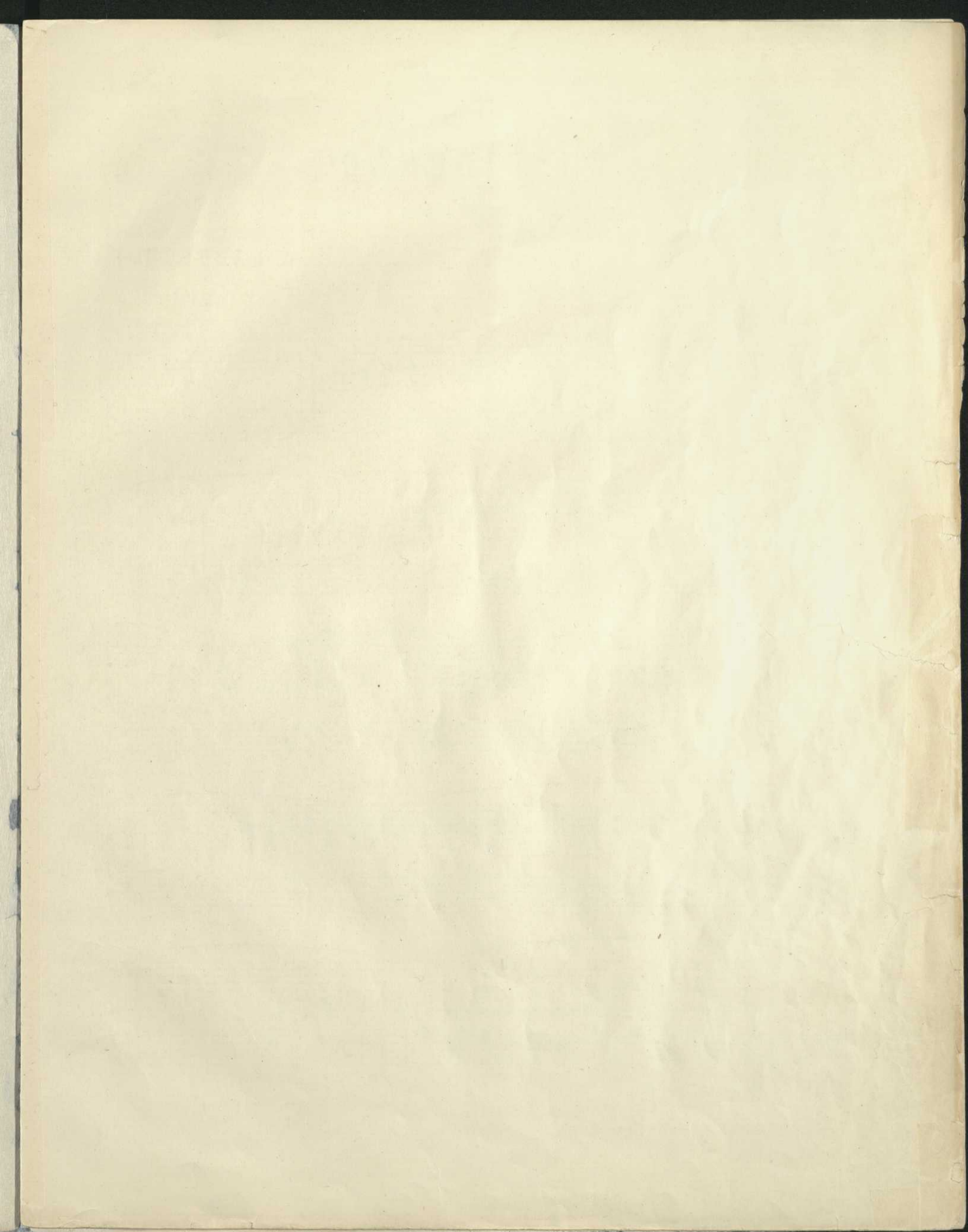

CONFIDENCE

A. LABRECQUE

Moderato.

Marcato il canto.

Un peu plus vite.

Rit.

f

A tempo.

Rall.

p

Rall.

Rit.

Leggiero.

Cresc. *Rall.* *A tempo.* *Cresc.*

Rall. *Rit.* *Allegro.* *Duetto.*

p *Rit.* *f*

p *Rall.*

