ADVERTISING-ISMS.

Dignity has ruined more men than drink. There is not the slightest reason why a bank should not advertise or a university or a church.

The Montreal Daily Star.

CIRCULATION OF STAR
Last Week's Daily.....467,379
Last Week's Weekly....131,748
Total.....599,127

VOL. XLIII., No. 216. Weather Forecast: SHOWERS. MONTREAL, MONDAY, SEPTEMBER 11, 1911. PRICE ONE CENT.

NA-DRU-CO DYSPEPSIA TABLETS

Let good digestion waiton appetite, and health on both. Shakespeare.

They will if you take Na-Dru-Co Dyspepsia Tablets. These Tablets correct stomach disorders, assist digestion, and make life worth living again for the victim of Dyspepsia. 50c a box. If your druggist has not stocked them yet, send 50c and we will mail them.

National Drug and Chemical Co. of Canada, Limited
MONTREAL

THINK OF US
When You Think of Coal.

OUR COAL

carries with it a guarantee of satisfaction to every customer. Uniform in quality, bright, clean and fresh mined.

IT'S GOOD COAL.

THE HARTT & ADAIR COAL CO., 146 NOTRE DAME STREET WEST
214 143

S. A. de Lorimier's NEGLIGEE SHIRTS
$1.25, $1.50 and $2.00
For
85c each, or 3 for $2.50.
82 NOTRE DAME STREET WEST.
Near Place d'Armes.
211 192

Ensign ROLL FILMS Make the best prints
216 2



The Age of the Specialist

I centre all my attention to Boy's Clothing and outfitting. It is to your advantage to have me clothe your boy.

Illustration is a regulation Jack Tar Long Pants Suit made in London, England, of pure Indigo Dyed Navy Wool Serge.

An excellent Autumn Suit for boys. 5 to 10 years.

727 ST. CATHERINE STREET WEST,
Tel. Up. 4809. 3 Doors West of Mackay Street.

MR. SIFTON ATTACKS PRO-RECIPROCITY PARTY'S CLAIMS

Denies That Any Treaties With Most-Favored Nations Will Be Abrogated by England.

Special to The Montreal Star.

Weston, Ont., September 11.— There was no question, after the Hon. Clifford Sifton had finished his address here on Saturday night, that in the opinion of the people of Weston, Country stands before Party. All Weston, as well as a large number of people from Toronto met Mr. Sifton and his party at the station and marched in triumph to the town hall which was filled to its utmost capacity.

Dr. W. J. Charlton occupied the chair. Mr. Thomas Delworth, of Weston, President of the Ontario Vegetable Growers' Association, who was the first speaker, took exception to the statement that had been made to the effect that he was leading for a higher tariff. He had heard, he said, that a large hotel had been complaining about the exorbitant price of potatoes, but he was quite sure that a man who could afford to live in a hotel and pay $3 for a meal, would not fight to any great extent for a reduction of a few cents duty. Mr. Delworth quoted figures as to the exports of the market garden produce from different States in the Union, and said he failed to see what benefit the market gardener would derive from exporting his product into a market already more or less glutted.

Mr. Sifton who followed, received a great ovation. At the outset he assured his audience that he was not guided by partisan motives, but that it was on the ground that the reciprocity pact was adverse to the prosperity of the country, that he pleaded the cause of the Opposition candidate. "We have had a protective tariff since 1879," Mr. Sifton said, "which was inaugurated by Sir John A. Macdonald. Since that date, the Hon. W. S. Fielding has made some changes, but none of any great importance. Railways have been constructed with the aid of public money. People have been placed on Western lands. Large sums of money have been expended in the construction and improvement of Canada's waterways within the past ten years, with the result that we have pursued a course of great national prosperity.

"Nowhere has there been such a vast change as in Ontario, where we have built up a large market, in which the Canadian farmer sells eighty-five per cent. of his produce, three or four per cent. going to miscellaneous countries, and 12 per cent. to Great Britain. The result of these conditions is that the Eastern and Western Provinces are inter-dependent, and the bringing into operation of the reciprocity pact would cause a disaster from which we would never recover.

At the present time the country is wealthy; there never was such a time when money and the right class of immigrants flowed into the country, and what reason have we to be dissatisfied? (Applause.)

NO ABROGATION OF FAVORED NATION TREATIES

"Another cause for concern lies in the fact that besides the United States twelve other nations get the freedom of our market. There is no particle of truth in the Government press statement that the Imperial Parliament will abrogate any of the treaties that exist to this effect, for the resolution passed at the Colonial Conference asking that the Home Government facilitate the abrogation of the favored-nation clauses did not materialize.

"The main reason for Sir John A. Macdonald's advocacy of reciprocity twenty years ago was that the scarcity of proper transportation facilities prevented produce especially perishable produce, being transported to European countries, and only afforded opportunities south across the line. It was within all reason then. Now, however, conditions have improved; the country's products can be transported all over the world, and Canada is open to the competition of the world, and, upon these facts alone no one dares to infer that Sir John A. Macdonald would have supported the pact now.

In his peroration, Mr. Sifton challenged Mr. H. H. Dewart, the Liberal candidate for Centre York, to state why the negotiations had been entered into with the Taft Government at this period. He also urged the people not to let their chances to smash this agreement slip by, because if they did, the country would meet with a disaster from which it would never recover.

Mr. T. Wallace, the Conservative candidate, also spoke briefly.

MR. J. N. GREENSHIELDS FIGHTING RECIPROCITY.

"It passes by 'like the idle wind which one respecteth not,'" said Mr. J. N. Greenshields yesterday when asked about certain statements made by David Russell and published in one of the reciprocity organs of Montreal. "I am in this campaign as earnestly and as vigorously as I ever have been in any campaign. I expect to address meetings at Thetford, Black Lake and other places in Megantic County, and also to put my services at the disposal of the organization of the anti-reciprocity campaign in other counties of the Eastern Townships. I am opposed to reciprocity on every count and I am going to fight it as hard as I ever fought anything in my life."

MR. MONK AND MR. BOYER IN MEETING AT VERDUN.

On Saturday night the electors of Verdun were given the opportunity of hearing the two candidates in Jacques Cartier. The meeting was held in the Town Hall, and was presided over by Councillors Hadley and J. A. Leclair. Among those present on the platform, besides the candidates, Messrs. Monk and Boyer, were Mr. R. C. Smith, K.C., and Councillor McMahon, Mr. Lacoste, Mr. John Boyd, and Mr. J. A. Decarie.

Death of Miss M. H. O'Meara.

Special to The Montreal Star.

Cap a l'Aigle, Que., September 11.— Much sorrow is expressed here at the sudden death of Miss Mary Henrietta (Minnie) O'Meara, second daughter of the late Mr. J. P. O'Meara, of Quebec. Miss O'Meara had spent many summers at this place.

TRYING TO "DUMP" TAFT.

The pro-Reciprocity leaders are perceiving the necessity of lightening the ship. They are feverishly throwing overboard everything that endangers their safety as they run before the rising storm.

They began the process by tossing overboard the Protected Manufacturer. Fielding's pathetic appeal to him not to be frightened and to "trust us" having failed, they turned on him with open threats. If he dared to prevent the ratification of the agreement with which the political life of Mr. Fielding and his colleagues was bound up, they would let the farmers loose on him, and his entire Protection would be torn from about him.

* * * * * * *

To their dismay, they have discovered that the Manufacturer did not go overboard alone. He took his Workmen with him. If the Manufacturer is to find business slack because of the flooding out of his Home Market, **it is only too plain to the men on his pay-roll that they will have less work and poorer pay. The Manufacturer may lose his dividends; but the Workingman will lose his job.**

The consequence is that the pro-Reciprocity people have been frantically endeavouring to fish the Workingman back on board ever since they made this fatal mistake. They are trying all sorts of bait to catch him. One of the "fishiest" forms of bait seems to have been invented—appropriately enough—by Fisher, Sydney Fisher; and it consists in telling the Workingman that, though the farmer will get more for his produce under Reciprocity, the Workingmen will pay less for it. Obviously, this is a patent attempt to fool either the Workingman or the Farmer. Which it is, we leave to the Workingmen and the Farmers of the country to decide.

But, however this may go, the Workingman has a quite sufficient reason for opposing Reciprocity in the fact that it puts his job in peril.

* * * * * * *

The latest load to be "dumped" overboard, however, is the by no means light weight of President Taft. Taft was, to begin with, the great hero of the pro-Reciprocity party. He was the first American President who really loved Canada, and wanted to present her with a handsome gift. Moreover, he loved Britain, and desired to give her an unlimited Arbitration Treaty. He was all smiles—was Taft. Not a bit like the wicked Cleveland, the hostile McKinley, the cynical Blaine.

The editor of the Toronto "Globe" had met him personally, and knew just what a fine man he was. When Taft wanted an excuse to get rid of that huge "bluff," the maximum Aldrich tariff against Canada, the "Globe's" editor gave up his holiday to run back to Ottawa to get him that excuse. "Working for Taft" was a job of which any patrotic Canadian might be proud. So when Taft whispered "Reciprocity," the "Globe" went into ecstacies; and when he shut Britain's mouth with a bogus Arbitration Treaty, the "Globe" hailed him as worthy to be linked with "Edward, the Peacemaker."

* * * * * * *

But now all is changed. **The Canadian people have found Taft out. And the pro-Reciprocity leaders are compelled to dump him into the sea.** They tell Mr. Taft, in the rudest possible fashion, that he does not know what he is talking about when he says that Canadians are "coming to the parting of the ways;" though they have been telling us for months that he meant absolutely nothing by that harmless little phrase.

These changes of temperature are very trying. If Taft meant nothing when he gloated over our reaching "the parting of the ways," why kick him overboard now for saying it; while if he meant what his language seemed to imply, what are we to think of the honesty of the party which has labored week in and week out to convince us that his words had no sinister meaning?

* * * * * * *

The fact is, however, that Taft meant exactly what he said, and the pro-Reciprocity people have not "dumped" him a day too soon. He had meant, and he means—

The disruption of the British Empire—

The breaking of "the light and almost imperceptible bond uniting the Dominion to the Motherland"—

The prevention of a trade agreement between Canada and Great Britain—

The incorporation of Canada in the American rather than the British commercial system—

"Free Trade in everything" between Canada and the United States—i.e.: Commercial Union—

And, ultimately, the annexation of Canada to the United States—the coming of the day (to quote the language of his franker ally, Champ Clark) "when the American flag will float over every square foot of British North American possessions clear to the North Pole."

* * * * * * *

The vital question is, however, **CAN THEY "DUMP" TAFT? Will he stay "dumped"?** Is Taft in this business for the sole purpose of obliging Mr. Fielding and his colleagues? Taft may be willing—astute politician that he is—to remain in hiding until after the Canadian elections. He may be willing that his Canadian co-workers, not only "dissemble their love," but "kick him down the back-stairs" as well—purely for campaign purposes.

But will he not come up again when the victory has once been won for Continentalism—when Canadian trade has been grafted on that of the United States—when the British "bond" has been rendered even "lighter" than it is?

Taft, and the men behind him, are still to be reckoned with. They have not gone into this thing for their health. They meant business, and they mean business. **They will not turn back because they have won a victory.** Success does not discourage—it encourages. We will have Taft on our backs heavier than ever if we accept his policy and take the path at "the parting of the ways," which he desires.

We believe heartily in the wisdom of "dumping Taft"; but the way to "dump" him, is to "dump" his policy—not to accept his policy and hope that he will not ride in on its back.

LETTERS WHICH SETTLED THE FIRE DEPT. TROUBLE.

Sub-Chief Apologizes to Chief and Latter Reinstates Assistant.

The letters of the Chief of the Fire Brigade and Sub-Chief Marin which settled the differences between them are as follows—

Montreal, September 9, 1911.

His Worship
Hon J. J. Guerin,
Mayor of Montreal.
Sir—,

I, Oscar Marin, regret that in a moment of excitement I said things which might have been construed to reflect upon the discipline of the Fire Brigade, and to injure the reputation of my superior, Chief Tremblay.

I recognize that thereby I acted in a manner contrary to the good discipline which should prevail in the department.

I hope that my chief may accept this explanation and that the good feeling which existed in the past may again prevail.

I subscribe myself,
Your obedient servant,
(Signed) OSCAR MARIN.

Montreal, September 11, 1911.

His Worship,
Hon. J. J. Guerin,
Mayor of Montreal.
Sir—

I, the undersigned, Chief of the Montreal Fire Brigade, accept with pleasure the statement of Sub-Chief Marin, whom I re-instate in his functions and against whom I entertain no animosity on account of what is referred to in his letter to the Mayor of September 9, 1911

(Signed) J. TREMBLAY,
Chief.

OCTOBER 30 LIKELY THANKSGIVING DATE.

Special to The Montreal Star.

Ottawa, September 11.—Monday, October 30th, will be the probable date of the Canadian Thanksgiving. It has not been settled by Order-in-Council as yet, but in official circles this is stated to be the probable date.

Papal Order for Mayor.

Mayor Guerin stated to-day that he had been notified by Archbishop Bruchesi that he (the Mayor) had received from His Holiness Pope Pius, the title of Knight Commander of the Pontifical Order of St. Gregory the Great.

EMPLOYERS WARN THEIR EMPLOYES.

Reciprocity Means Less Work at Poorer Pay, Says A. Sommer and Co.

How many manufacturers view the reciprocity agreement is shown in a notice printed in large letters which is being circulated by A. Sommer & Co., among their employees and is posted in their factory. The circular reads:

"A vote for the Liberal Government and Reciprocity, means further dumping of American merchandise in our market, injury to our industries less work, poorer pay, and higher prices for living. "A vote for the Conservative party means more protection for our industries, more factories to be erected in Canada; hence more work and higher wages."

CHINESE CRUISER IN NEW YORK HARBOR.

First War Vessel Flying the Dragon Flag to Visit That Port.

New York, September 11.—A Chinese war vessel, the cruiser Hai Chi, made her way into this port to-day, the first sea fighter flying the dragon flag that has ever visited these American coasts.

Under comamnd of Rear-Admiral Ching Pih Kwang, the cruiser, her complement of officers and 450 men, came from King George's Coronation naval review and will remain here for a week after which visits will be made to Boston, Philadelphia, Newport and Annapolis.

The Hai Chi was given a warm maritime welcome, the Dreadnought Utah and other vessels giving the Chinese warship an appropriate salute.

SCHR. ARBUTUS RELEASED.

American Vessel Placed Under Bond by Fishery Department.

Special to The Montreal Star.

Ottawa, September 11.—The American schooner Arbutus, recently seized at Sydney for a violation of the fisheries regulations, has been released on the execution of a bond with many conditions attached, mainly not to repeat the offence.

Cholera Among Mohammedans.

Special to The Montreal Star

Suakim, September 11. — Cholera has broken out at Medina, among pilgrims to the Mosque of the Prophet, where Mohammed died.



Better than an Orchestra

The Victor and Berliner Gram-o-phones play all kinds of dance music, loud and clear, and in perfect rhythm.

Always ready when you want it. Keeps on playing as long as you want.

Obliging enough to repeat any barn dance, waltz, two-step, or any other selection.

Takes up little room—doesn't crowd the dancers.

Does away with the trouble and expense of hiring musicians.

Provides high-class entertainment of every kind between the dances.

Come in and hear some waltzes, two-steps and dance music by the Victor Dance Orchestra, Pryor's Band, Sousa's Band and other famous musical organizations.

Prices $15.00 up. Easy payments if desired
Double-sided records

The Berliner Gram-o-phone Co., Limited.
415 St. Catherine W. (near Mansfield).
488 St. Catherine East (Near St. Andre).

216 61 2aw

MILK

Supply your household from our Model Dairy with Fresh Milk, Cream and Buttermilk.

Delivered in Carefully Sealed Bottles

GUARANTEED PURE MILK CO.

Up. 5846-5841 875 ST. CATHERINE ST. WEST.

JAMES M. AIRD'S AD.

Bread, Good Bread, is better than any other food you can use. Get Aird's and you will have the best.

TELEPHONE MAIN 1025.

LORD C. BERESFORD ON CONDITION OF DOMINION TO-DAY

Special to The Montreal Star

Calgary, Alta., September 11.—"That is your matter, I would say, that if Canada sees she can better what she has by the adoption of the proposed reciprocity compact with the United States, it is the thing for her to do; but if she can get better than what she has now, it would be a miracle," said Lord Charles Beresford, when asked what he thought of Reciprocity.

Lord Charles Beresford passed through Calgary on Saturday with the Duke of Sutherland and the Earl of Desborough, after spending a few days on the Duke's farm at Brooks, near here. They are now bound for Fort George and Pacific Coast points. Lord Charles was more willing to talk on matters other than political.

"The bumper crop that your province is producing this year is sure to attract thousands of English emigrants to Alberta," he declared. "This is indeed a splendid country, and to-day it is recognized as such in England, with the result that you are getting the very best class of English emigrants, both in your cities and on your farms."

Lord Beresford was emphatic in declaring that England's naval defences were not adequate for the large Empire she has to defend. "England to-day has a larger navy than ever before," he remarked, "but the increase in her naval armament has not kept pace with the increase in her responsibilities and the increase in the world's armament. I got all the Dreadnoughts I asked for last year, with the exception of two, but we need more yet. Appropriations were made for 38 out of 50 torpedo boats asked for, and I was specially pleased by the provision which was made for a larger enrollment of seamen than we had hoped to be able to obtain.

FOOLISH TO BUILD DREADNOUGHTS.

"I might remark that we were the first nation to build a Dreadnought, and that it has proven a foolish move. It has entailed upon the people of all nations a most heavy burden, for the competition between nations in the building of Dreadnoughts has been most keen. The result to ourselves has been a tremendous addition to the national debt. In order to bring our navy up to the relative standard of ten years ago, the nation would have to assume a most heavy obligation.

"I am for peace, but believe it can be maintained through armament. Our relations with our neighbors at times create a grave situation when we are least expecting it. If we became involved in a war with a first-class naval power, our navy is not up to the relative standard of ten years ago. A war to-day with such a power would cost not less than sixteen hundred million sterling if we won, and would so upset economic conditions that the nation would be a generation in recovering. It would seem cheaper for the country to build up a strong navy as a preventitive."

"SWAN"
IF YOU CARRY A FOUNT-PEN

You are always ready to "jot it down." The "Swan" has no intricate or delicate parts consequently it never gets out of order, and is always ready to write without adjusting or cleaning. Good for a lifetime. Sold by Stationers, $2.50 upwards. Catalogue Free.
MABIE, TODD & CO., 124 Yonge Street, Toronto. London, New York, Chicago, etc.

Just the Coat For You

A tremendous large variety to select from. Just pay a few dollars down and pay the balance at

$1.00 Per Week

Stylish Suits and Costumes for Ladies and Men.

J. Garmaise & Kahn Bros.
829-831 St. Catherine E.
Near Maisonneuve Street
Open Evenings
P.S.—Fine Rugs, Carpets and Oilcloths on credit.

Better Bread

People are looking for better Bread these days. We make just that kind. The Better Class Bread. But it costs you no more. Ask your grocer, and try it.

HARRISON
Bread Expert.
Mount 386.

A Large Stock of Unset and Mounted
DIAMONDS
always on hand.

The MORRIS MICHAELS SHOPS
Windsor Hotel Building, Montreal

YOUR CREDIT IS AS GOOD AS YOUR MONEY

Come and open an account right now, and be well dressed with our new up-to-date costumes and dresses. We want you to be one of our customers.

Men's Fall Coats and Suits, of the highest grade. Just tell us that you want to open an account and it will be charged to you at

$1.00 PER WEEK.

H. COHEN & SON,
Clothiers for Ladies and Men. 263 Amherst Street.
OPEN EVENINGS. 2 doors above St. Catherine.

Let Us Get Down to Earth

Advertisers print statements they would laugh at in a competition. They get enthusiastic, and from simple facts get on to exaggeration.

When a store says: The Greatest Sale Ever Held! or The Best Values Ever Offered! What is the use? Every one knows it is not the greatest sale and most people to-day know values.

The Prices of Our
Fall Overcoats & Suits
Are from $15 to $25

Our values are known by many. Our clothing must be known to be appreciated. Sufficient to say all of our cloth is shrunk to the limit of shrinkage, and will keep its shape to the end. Our guarantee of satisfaction or money back we mean, and back it up with an invitation to come back and get your money if not perfectly satisfied. We supply tailor-sewn goods, which will be fitted to your figure and delivered in a few hours, or we will

Make to Your Measure
for "MALE ATTIRE" Liberty Clothes

4 STORES:
336 St. Catherine St. West. 475 St. Catherine St. East.
Cor. Craig and St. Peter Sts. 1719 St. Catherine St East.



Tooke's Henley
2 1-8 Ins. Deep
12½ Cts. Each

NEW SHIRTS
A Superb Showing

Such a superb collection can only be fully understood by those who realize that Tooke's stores do the largest retail Shirt business in Canada. Our shirt prices are always lower than our shirt values.

R. J. TOOKE, LIMITED
ST. JAMES AND ST. CATHERINE STREETS

THE SOCIAL WORLD

OUR CONGRATULATIONS TO

Mr. William Sloan, Nanaimo, B.C., 44 yesterday.

Baron Graves, 64 yesterday.

Mr. Poultney Bigelow, F.R.G.S., 58 yesterday.

Lord Brooke, 29 yesterday.

Mr. A. R. Slipp, M.L.A., New Brunswick, 42 yesterday.

Viscount Cole, 35 yesterday.

Mr. M. H. Nickerson, M.L.A., Nova Scotia, 65 yesterday.

Mr. G. A. Keefer, C.E., Victoria, B.C., 75 yesterday.

Baron Blyth, 70 yesterday.

Isaac K. Funk, New York, 72 yesterday.

Prof. J. S. Bassett, Massachusetts, 44 yesterday.

Mr. George Ball, Nicolet, 73 to-day.

Mr. D. R. McDonald, M.L.A., Ontario, 55 to-day.

Mr. P. W. Ellis, Toronto, 55 to-day.

Mr. Justice Klein, Walkerton, Ont., 67 to-day.

Earl Poulett, 28 to-day.

Vice-Admiral Robert L. Groome, 63 to-day.

Major-General Hon. Julian Byng, 49 to-day.

Mr. Hector McInnes, K.C., Halifax, 61 yesterday.

Hon. John C. Crosbie, St. John's, Nfld., 35 to-day.

Admiral Sir Edmund S. Poe, 62 to-day.

ANNIVERSARIES.

Walter Weir, Montreal, died a year ago yesterday.

J. Welford, Montreal, died a year ago yesterday.

Frank H. Nudel, Toronto, died two years ago yesterday.

E. H. Twohey, Montreal, died a year ago to-day.

Denis Peloquin, Montreal, died a year ago to-day.

Peter Larmonth, Ottawa, died two years ago to-day.

William Stephenson, Montreal, died two years ago to-day.

Damase Turgeon, Quebec, died two years ago to-day.

McDonell—Quinn.

The marriage of Miss Mary Elizabeth Claire Quinn, daughter of the late Daniel Quinn, of Curry Hill, Ont., to Mr. Donald John McDonell, son of the late Alexander Christopher McDonell, of Glen Nevis, was solemnized in St. Lawrence's Chapel, Curry Hill. The Rev. D. R. McDonald, officiated. The bride was attended by her sisters, the Misses Cecilia and Regina Quinn. Mr. Gordon A. McDonald, of Alexandria, cousin of the bridegroom, was best man. The bride was given away by her brother, Mr. Thomas Quinn, and her youngest sister, Miss Rose Quinn played the wedding march and sang the "Ave Maria." At the conclusion of the ceremony breakfast was served at "The Balsams," the home of the bride's mother, and later Mr. and Mrs. McDonell left for a trip to Toronto and Niagara.

Approaching Marriages.

A marriage has been arranged and will take place in the autumn, between Captain H. Marrian Perry, Royal Army Medical Corps, Hong Kong, and Eleanor, second daughter of the late Edward Griffith Brewer, of Strawberry Hill, Wickenham, London, whose brother was the late J. Griffith Brewer, of Montreal.

The marriage of Staff-Surgeon Kenelm Digby Bell, R.N., H.M.C.S. Niobe, to Miss Violet Stewart, youngest daughter of the late W. Lindsay Stewart, Stanmore, Lanarkshire, will take place on Saturday, September 16th.

The marriage of Miss Edna Nelles, daughter of Mr. and Mrs. J. Widmer Nelles, to Mr. Herbert Rutherford Kirkpatrick, takes place quietly on September 16, in St. Martin's Church.

The marriage of Miss Louion Mathieu, daughter of Mr. and Mrs. A. Mathieu, to Mr. E. O. Provost, of Montreal, will take place at the end of September.

The marriage of Miss Florence Wilkins to Mr. W. F. A. Magee will take place very quietly on Monday the 18th of September.

Engagements Announced.

Mrs. Robert Hall announces the engagement of her daughter Grace, to Mr. William D. Willis, son of Mr. A. P. Willis. The marriage will take place very quietly September 27th, at St. George's Church.

The engagement is announced of Miss Elizabeth Borden, eldest daughter of Sir Frederick and Lady Borden, to Dr. C. Gordon Hewitt, Dominion entomologist of the Central Experimental Farm, Ottawa.

The engagement is announced of Miss Irene L. Griffin, eldest daughter of Mr. and Mrs. R. I. Griffin, to Mr. Charles E. Stewart, of Ottawa. The marriage will take place on October 10th.

The engagement has been announced in Quebec of Miss Katherine McDonough, to Mr. James Roe, formerly of Quebec, now of Montreal, the wedding to be celebrated on the 19th of this month.

Announcement is made at Coburg, Ont., of the engagement of Helen Marie, daughter of Mr. and Mrs. J. J. Gormley, to Dr. E. R. Keene, son of the late Dr. Alfred Keene, New York.

Mr. and Mrs. George A. Campbell, 1286 Nelson Street, Vancouver, have announced the engagement of their daughter, Miss Gladys M. Campbell to Dr. C. F. Covernton of that city.

The engagement has been announced in Sorel of Florence Masse, daughter of Mr. and Mrs. Norman Masse, to Dr. A. G. Chartier. The marriage will take place on October 3rd.

Mr. Hugh M. Boyd announces the engagement of his daughter Katharine to Mr. William Paul, of Montreal. The marriage will take place quietly in October.

YOUTHFUL BIBDE OF MULTI-MILLIONAIRE



The latest snapshot of Mrs. John Jacob Astor (nee Miss Madeline Force) taken as she was boarding his steam yacht, the Noma, at New York.

SOCIETY AT BLUE BONNETS

Owing to the grey sky, and sombre costumes worn, the scene at Blue Bonnets on Saturday afternoon did not present the gay appearance usual on an opening day of a race meet. However, despite the unfavorable weather conditions there was a good attendance. Among those in the members' enclosure were:

The Marchioness of Donegal, who wore a black silk costume, and a black picture hat with ostrich plumes. Lady Allan, wearing a costume of navy blue satin with white hair stripe, and white silk revers, with black hat with white osprey; Mrs. Hugh Paton, in a grey costume, and small black hat; Mrs. Robidoux, in a costume of black velvet with small black hat; Mrs. Allan MacKenzie, wearing a navy blue suit and hat; Mrs. H. W. Beauclerk, in a tailored suit of wood brown cloth, with white hat faced with black and trimmed with chinchilla feathers; Mrs. Russell Cowans, (Winnipeg) in a dark blue costume, and violet hat with high black feather mount; Miss Hazel Allan, navy blue suit, and small light hat with sapphire blue velvet and uncurled feather; Miss Marjorie Clouston, wearing a dark blue cloth suit and white hat with fawn plumage; Miss Martha Allan, blue costume, and lighter blue hat with grey wings; Mrs. D. C. Macarow, wearing a black satin costume with touch of blue, and black hat with ospreys, Miss Frances Cleverhill, gown of dark blue cloth with white lace fichu, and white hat with white ospreys; Miss Edith Shaughnessy, suit of dark blue cloth and black hat with emerald green ribbon; Mrs. Mortimer Davis, wearing a black costume, and small black hat trimmed with grey fur; Mrs. G. L. Ogilvie, navy blue costume and small light hat with black velvet and white ospreys; Miss Lily Ogilvie, navy blue costume and small light hat with black velvet and white ospreys; Miss Marion Graham, navy blue black velvet trimmings; Miss Geraldine Paterson, rose colored costume, and large black hat with pink wing.

Mrs. Colin Campbell, navy blue cloth suit and small black hat; Miss Enid Campbell, tan costume faced with black and small black hat; Miss Phoebe Campbell, grey suit and black hat; Mrs. Huntley Drummond, wearing a long grey coat over a heliotrope silk gown, with black hat; Mrs. Hartland MacDougall, in a black silk costume with large black hat; Mrs. D. Lorne McGibbon, wearing navy blue with white hat trimmed with wings; Mrs. George Starke, in a black satin costume and blue hat with white wings; Miss Brenda Molson, costume of navy blue cloth with small hat to match; Miss Beatrice MacDougall, navy blue suit and light hat with American Beauty roses; Miss Margaret Greenshields, blue suit and small black velvet hat; Mrs. Bernard Coghlin, navy blue suit, and black hat faced with white and trimmed with shell pink tulle and roses; Miss Constance Dawes, Alice blue braided suit with black plumed hat; Mrs. A. E. Ogilvie, in shepherd plaid suit and large black hat with black and white roses; Miss Estelle Holland, dark blue suit and hat to match, trimmed with white plumage; Mrs. Percy Mathias, grey suit with grey feather boa and heliotrope hat; Mrs. Alister Mitchell, black satin costume and black hat with white plumage; Mrs. Maurice Davis, navy blue suit with black plumed hat; Miss Gladys Davis, black costume and small hat with white feather wreath; Mrs. C. I. Root, black costume and small black hat; Mrs. C. Simpson Garland, navy blue suit and small hat; Mrs. R. Stanley Bagg, grey costume with black and white hat; Mrs. Ivey, Miss Ida Eadie, shepherd's plaid costume and small black hat; Mrs. Prentice, blue suit and black hat with white wings; Miss Mona Prentice, navy blue suit and small black hat with marine blue ribbon; Mrs. Eugene Lafleur, gowned in black with black hat, trimmed with cream veil; Miss Ida Eadie, shepherd's palid suit and small hatha; Mrs. D. J. Evans, tan suit with hat to match; Mrs. T. C. Davidson, light grey suit and small black hat with white wings; Miss Marjorie Shorey, navy blue suit and black hat with crimson and black velvet ribbon; Miss Gladys McLean, cream suit and blue hat.

Mrs. E. G. Meredith-Cape, navy blue suit and small hat with shaded blue and white feathers; Miss May Wilson, blue costume and black hat with white feather wreath; Miss Ethel Wilson, checked black and white suit and large black hat with shaded blue and white feather; Mrs. W. A. Grant, wearing navy blue and black plumed hat; Miss Gladys Grant, blue suit and black hat with white wings; Mrs. H. Campbell Oswald, black costume and emerald green hat; Miss May Riley, blue suit and black hat with white wings; Miss Violet Somerville, Shepherd's plaid suit and small black hat; Miss Christine Somerville, blue suit and violet hat with pink roses; Miss Katherine Howard, Shepherd's plaid suit and light hat with pink roses; Mrs. G. Carrington Smith, black suit and rose colored hat.

Among the men present were: Sir Edward Clouston, Sir H. Montagu Allan, Hon. J. E. Robidoux, Dr. Charles McEachran, Dr. Yates, Dr. Evans, Dr. R. H. Craig, Col. W. A. Grant, Dr. J. S. Ibbotson, Dr. Ridley Mackenzie, Major G. R. Hooper, Col. Starke, Messrs. Shirley Ogilvie, Colin Campbell, Hugh Paton, Eugene Lafleur, A. K. C.; A. A. Mackenzie, W. Frew Robertson, Hartland MacDougall, D. C. Macarow, George Caverhill, Jack Watson, S. Arnold Finley, Kenneth Dawes, C. T. Davidson, Percy Mathias, A. Haig Sims, A. D. MacTier, Elwood Hosmer, L. McI. Spackman, Alister Mitchell, Fred. Shaughnessy, G. L. Ogilvie, R. Stanley Bagg, Russell Cowans, A. E. Ogilvie, E. G. Meredith Cape, H. R. Doble, J. V. Owen, Maurice Davis, A. Scott Ives, Percy Cowans, Gerald Farrell, John Robertson, W. R. Miller, James Lewis, Mortimer Davis, Douglas Cowans, H. Wyndham Beauclerk, Ross Sims, Frank McKenna, David Walker, Clement Alloway, James Craig, Farquhar Robertson, Clarence Smith, Robert Howard, Andrew Shearer, Walter Hager, Edward Doucette, Jack Douglas.

Personal Mention.

Among the passengers who sailed on the Empress of Ireland from Liverpool Friday for Canada were the following: Miss Crerar Graneland, Lady Castlereagh, Admiral Sir Charles and Lady Drury, Hon. and Mrs. Louis B. Honck, Sir Bryan Leighton, Mr. C. Leveson Gower, Mr. and Mrs. J. Stewart Tupper.

Mrs. Henry Phillips, of 160 Crescent street, and the Misses Dorothy and Madelaine Phillips have returned to town after spending the summer in St. Louis, Mo., and Kennebunk Port, Me.

Mr. Browning has returned from England.

Hon. Justice and Mrs. Bruneau have returned from a three months' trip in Europe. They passed the summer in Switzerland and stayed some time in Paris.

Dr. Gerhard R. Lomer, of the University of Wisconsin, who was the guest of Mrs. J. Theodore Gnaedinger at Ste. Agathe, has returned to town.

The Marchioness of Donegal was a guest at the Windsor for the week-end and attended the opening of the race meet at Blue Bonnets on Saturday.

Mr. and Mrs. G. Luckhurst, of Westmount, sail to-morrow by the SS. Canada for England, where they intend to spend about a year.

Dr. and Mrs. Lapthorn Smith have returned from their wedding trip and are residing at their town house, 238 Bishop Street.

Mrs. Ernest F. Kerr has returned from Sixteen Island Lake, where she was visiting her mother, Mrs. Wadsworth.

Mrs. J. K. Tibbits, of Concord, New Hampshire, is in town for a few days, visiting her mother, Mrs. Arthur Harris.

Mrs. John Turnbull, Peel street, has returned from Prout's Neck, Me., Miss Laura Turnbull is expected home this week.

Dr. and Mrs. A. Hamilton Newman have returned after a tour, including Niagara Falls, Toronto, and other points.

Dr. W. B. Howell, St. Mark Street, has returned to the city after spending a holiday in Prince Edward Island.

Mrs. and Miss Battersby, Metcalfe Apartments, have returned from visiting friends in Binghamton and New York.

Mrs. Maltby, Sherbrooke street, has returned from St. Andrews, N.B., where she has spent the summer.

The Rev. Dr. Scrimger and Mrs. Scrimger, McTavish street, are returning to-morrow from Bic.

RECEPTION TO HIS ROYAL HIGHNESS THE DUKE OF CONNAUGHT

State Department Preparing to Welcome New Governor-General at Quebec.

Special to The Montreal Star

Ottawa, September 11. —The State Department is making arrangements for an official reception to H. R. H. the Duke of Connaught upon his arrival at Quebec. His Royal Highness will be conveyed from the Canadian Pacific wharf to the King's Wharf on the Government steamer Earl Grey, and at the latter point the formalities of reception will take place. If the hour of arrival is suitable a luncheon will be tendered.

Canadian Visitors in London.

The following Canadian visitors have registered their names at the Canadian High Commissioner's office, 17 Victoria street, London, S. W.: Charles Zanardi Laudi, Vancouver; Miss C. B. Schofield, Miss Edith T. and Miss A. S. Hegan, Miss Louise M. McMillan, St. John's; Stewart T. Masson, Belleisles, Dr. Arthur J. and Miss May Brown, Toronto; Arthur A. Appleton, Robert G. B. Gormully, Ottawa; Miss G. Ulsoll, Vancouver; T. des A. (K.C.) Mrs., Paul, Joseph and Raymond Bastien, Dr. J. W. and Mrs. Stirling, Montreal; H. H. Miss E. and Miss Ella Seymour, Hamilton; W. J. Harris, Glencoe; Ivan Mckimmon, M.D., Charlottetown; Dr. J. H. and Mrs. Seening, Winnipeg; D. P. Ramsay, Edmonton; C. S. Scrimger, Montreal, Mrs. S. N. and Miss McMichael, Toronto; Mrs. Russell Barber, Vancouver; Dr. R. M. McLaughlin, Knowlton; A. R. Capreol, Toronto; A. R. Creagh, Vancouver; Hon. Josiah Wood, Sackville; J. H. Logan, Helen A. B. Marshall, K. I. McAloney, Halifax; L. W. and Mrs. Thomas, Winnipeg; Mrs. A. L. and Miss E. M. Johnstone, Winnipeg; Fred Heal, Jun., Victoria; James Johnstone Winnipeg; N. and Mrs. V. Pauze, Montreal; F. G. Wright, Winnipeg; G. R. Coghlin, Montreal; Charles F. Todd, Meltown; Miss E. Tatty, Montreal; Miss S. B. Ganong, Rothesay; C. A. and Mrs. Kellogg, Ontario; Fred H and Mrs. Deacon, Toronto; Mrs. Harris Allan, St. John; E., Mrs., and Miss B. Bell, Toronto; J. W. A. Kickman, Montreal; Lt.-Col. V. A. S. Williams, Toronto; Rev. R. Cameron, Boston; George and Miss L. H. Hannah, Montreal; Norman Read, Vancouver; Thomas Veale, Winnipeg; Mrs. M. L. and Miss Marie Corten, Yarmouth; Lt.-Col. H. S. Greenwood, Toronto; Rev. H. Yeanhotte, Montreal; Miss G. Longmire, Winnipeg; H. D. Lochear, Montreal; G. L. and Mrs. Brockbank, Calgary; J. C. Fields, Toronto; J. and Mrs. Keir, Vancouver; John Iddington, Ottawa; J., Miss Mary and Miss Ida Labatt, London; M. Archer, London; Miss T. S. and Miss Corrigan, Toronto T. J. Potes, Ottawa; Florence Chatras, Toronto; John H. Wrigley, Vancouver; R. J. and Mrs. Campbell, Winnipeg; Miss R. C. Campbell, Miss J. A. Cottingham, Mrs. T. E. Brown, Miss E. M. Russell, Toronto; Rev. W. E. Seaborne, Milford; T. W. J., Miss Mabel and H. L. Farmer, Winnipeg; J. W. and Mrs Lennmuir, Toronto; G. A. Peatt, Kingstownt H. M. Harrison, Kingstown; G. F. Williams, Vancouver; Miss E. Dormum, Toronto; Wm., Mrs. Elsie and Miss E. Douglas Macmaster, Montreal.

Mr. J. Allan Baker, M.P., of London, England, Mrs. and Miss Baker, were the guests for a few days last week of Mr. and Mrs. John T. McBride, at their contry place at Pointe Claire.

Miss Beatrice Caverhill is visiting her sister, Mrs. Geoffrey Mander, at Wightwick Manor, Wolverhampton, England. Mrs. Mander intends to give a ball shortly in honor of Miss Caverhill.

Mrs. J. Walker, Miss Walker and Miss Laura Walker have returned to No. 7 St. Mark Apartments from Pembroke and the Upper Ottawa, where they have spent the last two months.

Miss Milly White, who has been spending the summer with her parents, Colonel and Mrs. Fred White, at St. Patrick's, is returning to Montreal this week.

Mr. and Mrs. J. Wilson Cook have returned to town after spending a few days at Atlantic City.

Mr. and Mrs. E. J. Walsh and Miss Renia Walsh of Ottawa, are in town staying at the Windsor.

Mr. and Mrs. Hugh A. Allan, with Miss Rachel Allan, arrived home from England on Saturday.

The Misses Baker-Edwards have returned from Europe and will reside at 143 Metcalfe street

Mrs W. G. Thom is visiting her sister, Mrs. L. E. Church, in St. Johns, for a short time.

Senator and Mrs. Cloran have returned to Ottawa from the Inch Arran, Dalhousie.

Mr. Wm. Hendrie, of Hamilton, left for his home Saturday evening slightly indisposed.

Mr. and Mrs. T. J. Cream, of Union avenue, arrived home from England to-day.

Dr. Osborne Gliddon is visiting his parents, Mr. and Mrs. W. S. Gliddon, in Ottawa.

Mr. and Mrs. James Ross are returning from Sydney on their yacht, "Sheelah."

Miss Polly Bell, of Ottawa, is the guest of Mrs. Stevenson Brown, Bishop street.

Mr. and Mrs. D. Lorne McGibbon have returned to town from Ste. Agathe.

Miss Gertrude Peel 114 Union avenue, has returned from a trip to England.

Dr. and Mrs. Roddick are spending a few weeks on the New Jersey coast.

Mr. and Mrs. Russell Cowans, of Winnipeg, are in town.

Hon. Mr. Lemieux returned from Gaspe this morning.

Mrs. T. R. E. McInnes has returned to Ottawa.

Brass for Weddings

Fine Brass as shown by this store, is most suitable for Wedding Gifts.

Jardinieres from the small Fern size, at 75c, to the massive Palm size, 12 inch diameter, at $13.50.

Gongs, from the table size, at $4.00, to the large Hall Gong at $30.00.

Cake Stands or Curates, $3.60 to $15.00.

Five O'Clock Kettles, $2.75 to $15.00.

Electric Library Lamps, $9.00 to $100.00.

Candlesticks, $1.80 to $10.00 a pair.

These are but suggestions. There are many more to be seen in our Art Department.

HENRY BIRKS & SONS, Limited
PHILLIPS SQUARE

GREATEST FOUNTAIN PEN SALE
Ever Held In Montreal

18,000 Pens Worth from $2.50 to $10 Selling at

$1.25 EACH

EVERY PEN IS GUARANTEED BY THE MAKER

This picture shows one of the styles—there are 159 other kinds to choose from.

EVERY PEN HAS A 14-KARAT GOLD NIB

The sale includes self-fillers, safetys, non-leakable, in ladies' or men's sizes.

Your Money Refunded If Your Purchase is Not Satisfactory

MAIL ORDERS FILLED

BRYSON'S DRUG STORE
Corner Peel and St. Catherine Sts.

BEGINNERS' CLASS
To-night at 8.15. Private lessons day or evening.
MAJESTIC HALL, 568 Guy Street, (just below Sherbrooke Street).
Frederic W. Norman.

LEARN TO DANCE AT AUDITORIUM
Prof. T. LAING will again give to those desiring to learn dancing, 10 Private Lessons for $5.00, daily at any hour. Satisfaction or money refunded. Classes Every Monday and Thursday, for ladies and gentlemen.

Three Large Halls to Rent
for Concerts, Euchres and Bazaars. Rates $5.00 a night and upwards, 125 tables and chairs supplied for Euchres. Tel. Up 3556.
17 BERTHELET ST.
2 doors West of Bleury.

IMPORTANT NOTICE
The largest warehouse of the COMPTOIR MOBILIER FRANCO-CANADIEN, which allows the best facilities of classification, handling and access, are now open to the public, who will find therein the required accommodation for the storage of merchandise, household effects, furs, etc., at the lowest rate.
Your patronage is solicited 117-119 Craig West, opposite St. Francois Xavier Street.
206 12

MAPLE DAIRY COMPANY LIMITDD
IN LIQUIDATION.
All creditors of this Company are hereby notified to fyle their claims, duly sworn to, with the undersigned, not later than Saturday, the 23rd September, 1911.
JNO. J. ROBSON, Liquidator
151 St James Street.
Montreal, 23rd August, 1911
202 16

EDUCATIONAL.

Miss Baker-Edwards
143 METCALFE STREET.
Will re-open her select class for young ladies at the above address, on Wednesday, September 13th, at nine o'clock. For terms, etc., apply Up 943.
216 2

Mr. and Mrs. W. C. Buckley arrived home on Saturday from Europe.

Miss Violet Brewer, of Montreal, is visiting friends in Toronto.

Mr. F. W. Molson returned from Ste. Agathe last evening.

Mr. M. Walsh has returned to town from Newport, Vt.

Miss Bertha Symonds has returned from Knowlton.

The Main Factor
In Health
Is Right Food
Try
Grape-Nuts
"There's a Reason."

PRINCESS TO-DAY AND ALL WEEK AT 2.15 AND 8.15.
An Entirely New Series of
KINEMACOLOR
REPRODUCTIONS IN NATURAL COLORS
LOCAL AND OTHER CANADIAN SCENES.
DAILY MATS. 25c. EVGS. 25c, 35c, 50c, a few 75c

A Day on the Beautiful Ottawa River **Steamer Empress** Most Delightful Trip
DAILY EXCURSION TO CARILLON
Where Steamer remains about one hour. A pretty Park at the River Side by the landing. ROUND TRIP ... $1.00
FETE DU CALVAIRE, on Thursday, September 14th to OKA. ROUND TRIP ... $1.00
Take the 8 a.m. Grand Trunk Train for Lachine Wharf to connect with Steamer. Tickets at Grand Trunk Station.
216 5

ARENA Thurs. and Friday Sept. 14th & 15th
8.15 P.M.
England's Premier Military Band, The
COLDSTREAM GUARDS
By Special Permission of His Majesty the King.
Prices—Reserved Seats, $1.00 and 75c. Admission 50c.
Reserved seats on sale at Star Branch Office, cor. Mansfield and St. Catherine Streets, and "Arena."
216 3

CONFERENCE
MEN OF THE PRESBYTERIAN CHURCHES OF MONTREAL,
Are Invited to Meet—
Rev. R. P. Mackay, D.D. and Rev. Dr. A. S. Grant,
In Knox Church, TUESDAY, September 12th, 8 P.M.,
On Matters of Importance to the Church.
216 2

ST. ANN'S DIVISION
MEETING IN FAVOR OF
C. J. DOHERTY
In ST. ANN'S HALL, Cor. of Young and Ottawa Streets
To-night at 8 p.m.
Chairman—Ald. Thos. O'Connell
Speakers—The Candidate; Hon. M. P. Hackett, C. H. Cahan, K.C., Ald. P. Monahan, Campbell Lane, K.C., and others.

St. James Division



OLIVAR ASSELIN,
Opposition Candidate.

COMMITTEE ROOMS:
CENTRAL—269 ST. ANDRE STREET, near Dupuis Freres. Public Tel. East 3207.
Candidate's Private Phone, East 1514
Corner ROY AND ST. ANDRE STREETS. Phone East 2341.
476 ONTARIO STREET. Phone East 170.
541 CRAIG STREET. Phone East 5512.
313 NOTRE DAME STREET. Phone Main 1231.
551 MONTCALM STREET. Phone East 3798.

MEETINGS:
TO-NIGHT—Corner Mentana and St Andre Sts.
To-morrow Night, Tuesday, Labor Meeting, (pour anglais expression pour assemblee ouvriere), at 8. Messrs. ASSELIN, MASSE, SEVIGNY, and others will speak.
213 12

AUCTION
At our Salesrooms
117-119 CRAIG STREET WEST
Opposite St. Francois Xavier,
Tuesday, September 12th
At. 10 O'Clock A. M. and 2.30 P. M.
The following goods will be sold at auction, without reserve, in lots to suit purchasers:.
2,500 yards of Canton Flannel in pieces ranging from 50 to 75 yards; 500 Cloth Caps, different sizes; 25 pieces of Serge; 40 pieces of Tweed; 15 pieces of Melton; 1,000 complete Suits for Men, Boys and Children; 325 Men's Coats; 350 Boys' and Children's Coats; 50 dozen Umbrellas; 75 dozen Suspenders; 100 dozen of Negligee Shirts; 75 pairs of French Portieres; 1,800 pairs of Linen or Lace Curtains; 100,000 Cigars, different brands, in boxes of 25 and 50; 50 cases of Fluid Beef, and a large quantity of other articles; Bedroom Sets, Parlor Sets, Boudoir Sets etc.; Leather Chairs, imitation and fancy; Brass Beds, Iron Beds, Sofas, Springs, Mattresses, Carpets, Oilcloth, and Linoleums, etc., etc.
SPECIAL
A beautiful "Gladstone" carriage, worth more than $350.
LE COMPTOIR MOBILIER FRANCO-CANADIEN,
AUCTIONEER.

PUBLIC NOTICE
Is hereby given by the undersigned that on Thursday, the 28th September instant, 1911, at ten o'clock in the forenoon, at the No. 361 Lasalle avenue, in the Town of Maisonneuve, shall be sold at public auction the property hereinafter described, forming part of the estate of late T. A. Trudel, to wit: Thirty-seven lots of land, situated in the said Town of Maisonneuve, and known and designated under the numbers 14-732 to 14-741, 14-1055 to 14-1065, 14-1093 to 1106, on the official plan and book of reference for the Village of Hochelaga.
Montreal, 8th September, 1911.
L. E. GERMAIN,
216 3 Notary.

Household Furniture and Effects
Large Regular Auction at our Salesrooms, 433 ST. JAMES ST.
On Friday 15th Sept., at 10 a.m.
Consignments solicited. Cash advances made. New furniture, carpets, ranges and fire-proof safes, carriages, skiffs, flatbottom boats and canoes for private sale. Safe, clean storage for furniture, pianos, baggage, etc.
FRASER BROS.,
216 4 Auctioneers.

His Majestys Theatre
All Week. Mats. Wed. and Sat. Prices 25 to $1.50. Pop. Mat. Wed. The Season's Merriest Musical Play THE BEAUTY SPOT. Including FRANK DESHON & STELLA THOMAS. 216 3

ORPHEUM
TO-DAY, 2.10 AND 8.10 P.M.
12—Bell Family—12; Sam Curtis and Co.; Collins and Hart; Homer Miles and Co.; Jimmy Lucas; Ruby Raymond and Co.; Hon and Tracy Dennis Brothers; "The Quaker Girl"; Orpheumscope.
Prices—15c to 25c daily Mat.; 15c to 50c Sat. Mat.; 15c to 75c every night. Boxes $1. Place your name on season subscription list. UP 74—PHONES—3944. 216 5

ROYAL ALL WEEK Mats. Daily
STAR SHOW GIRLS
Next Week—New Century Girls
216 6

LYRIC HALL
Twice Daily, 2.30 and 8 p.m.
OPENING TO-NIGHT
BIG 2 HOUR SHOW.
WORLD'S TRAVEL
Dramatic, Comedy, Educational and all the latest Moving Pictures; also the renowned Trio
Williams, West & Williams
in an Irish musical comedy act and
MUSICAL SEELEY.
Popular Prices.
10c. 15c & 25c

MONTREAL JOCKEY CLUB
First Race Daily at 2.15
BLUE BONNETS COURSE
AUTUMN MEETING
19 SEPT. 9th to 16th 11
Racing and Steeplechasing Every Day—Rain or Shine.
SPECIAL TRAINS with Members' cars attached leaving Windsor Street Depot daily at 1.35 p.m. and 1.55 p.m. each day. These trains go direct to the track and return immediately after races.
THROUGH STREET CARS from Victoria Sq. via Sherry St., at 5 minute intervals from 12 o'clock noon till 5 p.m. After that hour special service from Mount Royal Ave.
Ten cents cash fare each way on through cars; no transfers.
ADMISSION TO COURSE (including Grand Stand) $1.50. Season Badges $8. Box Seats $1. Boxes (Season) $30. On sale at Star Branch Office, cor. Mansfield and St. Catherine sts.
209 12

Montreal's Leading Dancing School
Stanley Hall, 92 Stanley St.
Adult beginners To-night 8.15. Learn the "Ostend" and "Long Boston." The latest and most popular Dances. Can be had only at Stanley Hall. Over 31,000 pupils in Montreal. Save money by coming to headquarters at first. Rates no higher than elsewhere, but advantages far greater. Circulars mailed. Up. 5168.
WINTER ASSEMBLIES OPEN WED. 13th, 8.30. JUVENILES' DANCING CLASS re-opens Monday, Oct. 2nd, 4.30
The famous Folk Dances of Europe taught without extra charge this season. No increase in rates.
Prof. Frank H. Norman, Sr.
(the original) has returned from 6 months' trip through Europe.
216 2

Conservative Rally
For St. Antoine and St. Lawrence Divs.
TUESDAY, SEPT. 12TH AT 8 P.M.
IN THE
AUDITORIUM
17 BERTHELET STREET.
MR. H. B. AMES, Conservative Candidate for St. Antoine Division.
MR. GEORGE F. JOHNSTON, Conservative Candidate for St. Lawrence Division.
Together with Col. J. Pennington Macpherson, of Ottawa, Messrs. D. S. Friedman, J. H. Sherrard, C. A. Smart, R. J. Yonge and several other well known business men will discuss
RECIPROCITY
All Electors are invited. 215 3

LADIES
Monday—10 to 5 p.m.
Thursday—10 a.m. to 2 p.m.
Particular attention given to this department.
CRESCENT BATHS
580 Dorchester St. W.
213 1eod

TOURING CARS FOR HIRE
ALEX. McGARR,
Windsor Hotel
Tel. Up 1221.

The Montreal Daily Star.

VOL. XLIII., No. 216. Weather Forecast: SHOWERS. MONTREAL, MONDAY, SEPTEMBER 11, 1911. PRICE ONE CENT.

"It is Not What We (the United States) Gain, so Much as It Is What We PREVENT by This Reciprocity 'Pact That is Important."--James J. Hill, American Railroad Magnate.

Let the Canadian Elector Ask Himself What it is That Reciprocity is Intended to PREVENT.

NO WAR UNLESS IT IS FORCED UPON GERMANY, REPORT

British Cabinet Minister Alleged to Have Made This Declaration to Correspondent.

TENSION SERIOUS SITUATION IS PARIS AT PRESENT

England Strengthening Mediterranean Defences—German Demands Grasping.

Special to The Montreal Star.

Paris, Sept. 11.—According to one version, Germany demands a Congo outlet by way of the Sanga river, the "most-favored-nation" treatment in Morocco, 40 instead of 20 per cent. of all Moroccan public contracts, as specified by the Algeciras treaty, and that France become responsible for the Moroccan Government. It is a foregone conclusion that France will refuse these demands.

FRENCH AMBASSADOR HURRIES FROM LONDON.

Special to The Montreal Star.

Paris, September 11.— M. Paul Cambon, the French representative at London and brother of M. Jules Cambon, the French representative at Berlin, has been summoned to Paris hurriedly to confer with the Government.

The nature of Germany's reply to the proposals submitted by France with the idea of reaching an agreement regarding the Moroccan problem has affected French government circles unpleasantly.

Germany's counter-proposals were received in Paris on Saturday night, and after being submitted to lengthy examination on the part of Premier Caillaux and Foreign Minister de Selves, it was decided to refer the proposals to specialists on Moroccan questions.

Germany asks, it appears, that every claim of German subjects to concessions in Morocco shall be recognized by France, and that no new enterprise shall be started under the French protectorate without being internationalized equally.

The claims of German subjects, particularly those of Mannesmann Bros., and speculative companies organized by them, are enormous.

The German terms also ask for a free hand in Morocco, with conditions that would, according to the French view, deprive France of all her advantages, and would give Germany privileges in Morocco beyond those of any power, even France. There seems no likelihood of the French Government accepting the German counter-proposals.

A semi-official note issued to-day says that M. De Selves has examined the observations presented by the German Government, in reply to the French proposals, and that the Foreign Minister probably will take a favorable view of the suggestions contained therein, for establishing the economic equality of the powers in Morocco; but that in opposition to this international economic equality the privileges desired by Germany alone.

FINANCES IN BERLIN IMPROVED TO-DAY.

Special to The Montreal Star.

Berlin, September 1.—The reassuring statements made by Herr Von Kiderlin-Waechter, Foreign Minister, to prominent financiers in regard to the Moroccan situation had the effect of strengthening prices on the Bourse to-day. Prices advanced an average of six per cent.

ENGLAND REINFORCING MEDITERRANEAN FORCES.

London, September 11.—It is reported here that strong drafts of garrison have been ordered to hold themselves in readiness to reinforce the Mediterranean defences.

MORE SPANISH TROOPS TO MELILLA.

Madrid, September 11.—Five thousand Spanish troops have received orders from the Ministry of War to reinforce the Spanish garrison at Melilla, on the Riff coast of Morocco.

MR. J. B. LALIBERTE IS STILL A LIBERAL.

Mr. J. B. Laliberte, who has been listed among the Liberals who will place country before party and vote against reciprocity, wires the Star from Ottawa to the effect that this is a mistake. He says:

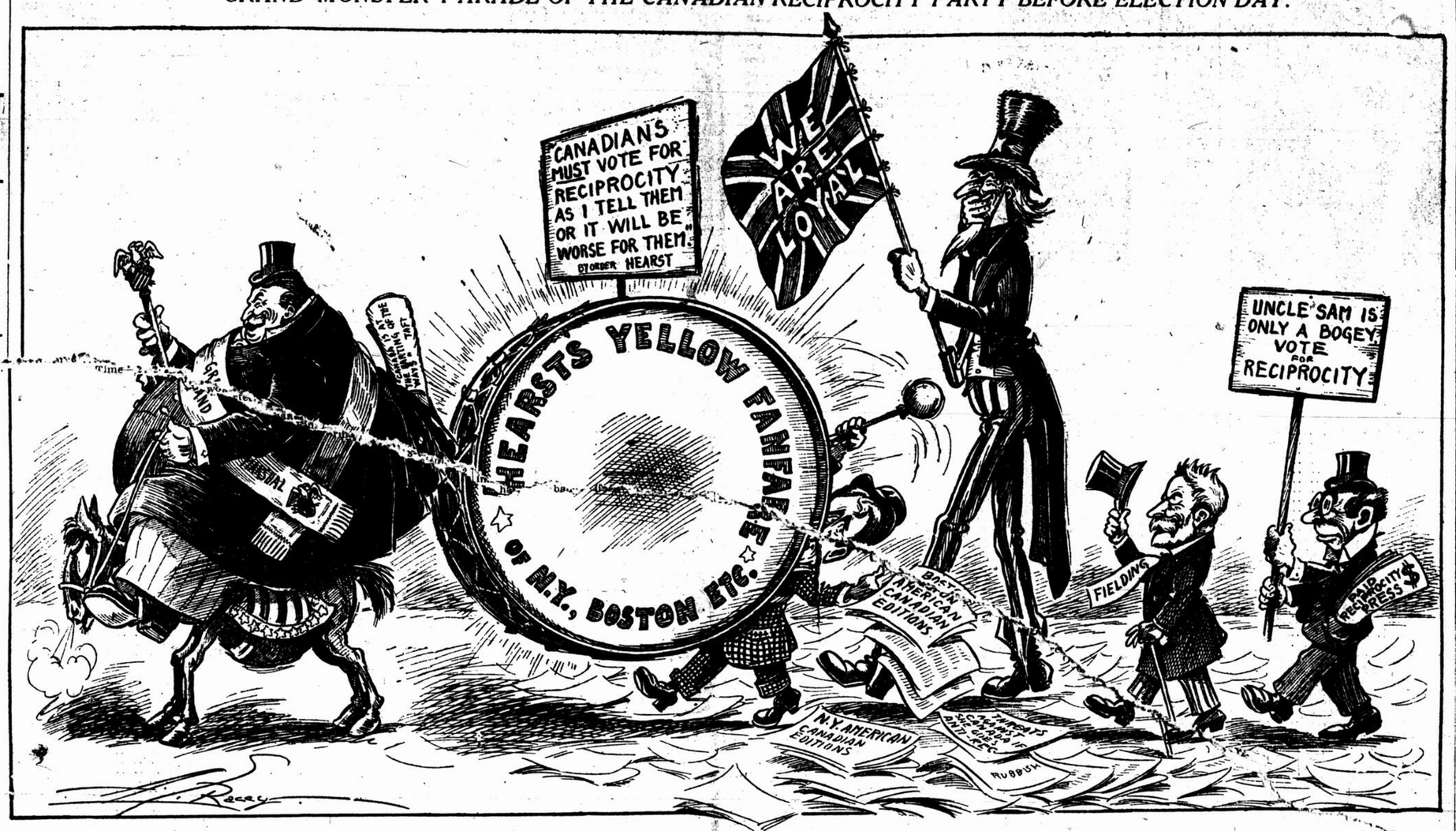
"I am strongly in favor of reciprocity, which I firmly believe will greatly benefit Canada."

Mr. Laliberte has always been a Liberal, and is a personal friend of Sir Wilfrid Laurier.

General Hospital Visitors.

The visiting governors to the Montreal General Hospital for the week are Messrs. A. G. Ross, C. Ernest Gault, W. M. Gordon and John Black.

GRAND MONSTER PARADE OF THE CANADIAN RECIPROCITY PARTY BEFORE ELECTION DAY.



The parade takes four seconds to pass a given point.

CANADIAN NEWSPAPERS ON HEARST'S INTERFERENCE

Declare It to Be An Insult to the Electors of Canada, And An Indication of Inherent Weakness on the Part of the Cause, Which Inspires and Supinely Accepts Such Assistance.

Here are the telegrams from leading newspapers of Canada regarding the interference of Hearst's American newspapers in the Canadian elections. All of them denounce in unmeasured terms the unparalleled effrontery of the American yellow journals in their attempt to tell Canadians how they shall vote. Incidentally they point out the inherent weakness of the cause which inspires and supinely accepts such "assistance." The telegrams were read at Saturday night's mass meeting and each of them provoked great applause from the ten thousand electors present:

Halifax, N.S., Sept. 8, 1911.

Louis Pelletier and Rufus H. Pope, Montreal.

While Hearst is a great man in the United States and wields a tremendous influence in American politics, as shown by the fact that he, more than any other man, was responsible for precipitating the war with Spain, by which the United States obtained commercial control of Cuba and made that island practically a vassal of Uncle Sam, his interference in the domestic affairs of Canada, doubtless with the same end in view, should be bitterly resented by every self-respecting Canadian without regard to party, and we believe this resentment will be shown in no unmistakable manner at the polls on September 21st.

(Signed),

THE HALIFAX HERALD.

Moncton, N.B., Sept. 9, 1911.

Louis Pelletier and Rufus Pope:

Infamous Hearst papers have been circulated free in New Brunswick. Their bogus and lying reports excite general indignation. The Times has entered strongest possible protest against these miserable intrigues and against the manifest alliance of the administration with annexationists of the United States. Canadians would be less than free men if they did not resent such unwarranted and unprecedented interference by foreign plotters in our domestic political affairs. "It is her soul that Canada risks."

(Sgd.). THE TIMES

Sydney, N.S., Sept. 9, 1911.

Rufus H. Pope, Montreal:—

The Sydney Post joins heartily in the protest against the interference of the base American press in the affairs of Canada. The determination of Canadians to continue a free people, masters of their own destinies, is the principal factor in the opposition to a reciprocity pact, which, on its material side, sacrifices our interests, and turns us from the path in which such splendid progress is being made.

(Sgd.) SYDNEY DAILY POST.

Sydney, Sept. 9, 1911.

Rufus H. Pope, Montreal:—

No patriotic Canadian can have anything but the most profound contempt for the degraded partisans whose moral squint is so pronounced that they characterize the reasonable anti-reciprocity sentiment of the British-born as a stirring up of race prejudice, but do not hesitate to accept the notorious anti-British sensation monger Hearst as their ally in a campaign to wipe Canada off the face of the map. If Canadians are wise they will let their minds hark back to Mr. Hearst's exploits at the time of the Spanish war. They will "REMEMBER THE MAINE."

QUEBEC CHRONICLE.

Brockville, Ont., Sept. 9, 1911.

Louis Pelletier, R. H. Pope, Montreal.

The pretence that Hearst is "following the Trusts into Canada," under the cover of which he is flooding the country with his lying papers, will not hold water.

John Norris, the lobbyist of the American Newspaper Association, testified before the Tariff Enquiry Commission, at Washington, that reciprocity would mean a saving of $600,000 a year to the Hearst papers.

In view of this fact, Hearst's abominable lying campaign in Canada is easily understood. When Hearst yells "Boodle" from the Trusts against reciprocity, he is throwing dust in the air to hide his own boodle for reciprocity, in his own private interests and to forward his personal ambitions by achieving the first step towards annexation.

That would seem to be the most logical explanation of his unwarranted, gratuitous, and insolent interference in our domestic affairs.

THE BROCKVILLE TIMES.

London, Ont., Sept. 8, 1911.

Louis, Peltier, Montreal:

When Roosevelt declared British rule was the best thing for Egypt and had accomplished wonders there, Hearst, through his newspapers, denounced Roosevelt and bitterly attacked British rule, cabling his attack from Paris.

The policy in Canada to-day that is receiving the support of Hearst leads to annexation if Hearst knows anything about it. Therefore the policy that Hearst is supporting is a safe policy for all those who love Canada to avoid and to shun.

EDITOR LONDON FREE PRESS.

Calgary, Alberta, Sept. 9, 1911.

Rufus H. Pope, Montreal:

Hearst's reputation as the chief newspaper liar of the United States should be alone sufficient to condemn him in the mind of any decent Canadian. The fact that such tactics as his are being used on behalf of the Government is sufficient to show that the Government campaign is not in the best interests of this country.

(Signed) CALGARY HERALD.

Vancouver, B.C., Sept. 9, 1911.

Rufus H. Pope, Montreal:

We consider the interference of the Hearst newspapers in Canadian affairs a most impudent and outrageous proceeding, inspired unquestionably by the United States Trusts, which are seeking control of Canadian resources.

DAILY PROVINCE.

Victoria, B.C., Sept. 9, 1911.

Louis Peltier, Montreal:

We condemn as a meddlesome and unwarrantable interference with Canadian politics the actions of the Hearst newspaper in the present campaign.

The effects of this hireling newspaper campaign which are apparently endorsed by President Taft, cannot but be resented in the most emphatic manner by Canadians on polling day.

We can recall no similar interference by one nation with the affairs of another, and it furnishes an interesting spotlight on what a large section of Americans believe will be the ultimate outcome of the Reciprocity 'pact if it goes into effect.

Signed) COLONIST.

A full account of Saturday night's meeting will be found on page 18.

ALDERMEN VOTE TO VETO BOARD'S PAVING REPORT

Object to Absence of Asphalt from Recommendations Made by Controllers.

At a stormy caucus of aldermen at the City Hall to-day it was decided that, at the meeting of the City Council this afeernoon, the report of the Board of Control approving of the paving of various streets in granite and scoria and asking that no money be spent this season for asphalt pavements in twelve streets, should be turned down.

The reason given by the controllers were that the season was now too far advanced, and also that the price asked by contractors for asphalt was considerably higher than quoeed last spring.

Ald. Lariviere and others contended that the price had not been raised materially by the contractors; they also held that there was plenty of time.

It was decided that Council should either amend the report or send it back for consideration.

WILL VOTE BORDEN

Dr. Theodore F. Chamberlain, Active Liberal for Half a Century and Former Liberal Member of the Ontario Legislature, Comes Out Against Reciprocity.

Special to the Montreal Star.

Alexandria, Ont., September 9—Dr. Theodore F. Chamberlain's pronounced Liberalism for fifty years is known throughout Eastern Ontario. The doctor formerly represented Dundas in the Provincial Legislature and was an earnest supporter of Hon. Oliver Mowat and the Hon. Edward Blake.

A Star representative met him to-day and asked:—

"Is it true that you have decided to oppose the Laurier Government?"

"Most decidedly," responded Dr. Chamberlain. "Sir Wilfrid Laurier and his colleagues have betrayed their Liberal friends and violated their promises."

"First—The action of Sir Wilfrid Laurier in suddenly proroguing Parliament when he had a splendid working majority and refusing to debate the real issues before the country—this was a violation of Liberal principles. The prorogation of the House, without estimates being voted, and before re-distribution under the census, savors of political trickery, and is a violation of popular rights.

"Secondly—The continued strangling of pledges made prior to 1896.

"Thirdly—The wide spread corruption, unexampled extravagance, the waste of public money and national resources in short, general mal-administration and disregard of constitutional rights as understood and believed in by every intelligent citizen.

"Lastly—The general expectation of political changes in the United States, since realized, rendered it absolutely superfluous that Sir Wilfrid Laurier should force and coerce his followers into approving of the compact made at Washington, having no special term to run, and surrendering the Canadian market at a period when Canada has been pledged to further expenditure aggregating at least $400,000,000."

Dr. Chamberlain further stated that he would enlarge on these views at public meetings throughout Eastern Ontario.

Special to the Montreal Star.

Winnipeg, September 11.—Rev. J. B. Freeman, a prominent Winnipeg clergyman and a life-long Liberal, has come out against reciprocity. Mr. Freeman was present at a meeting on Friday night in the interests of Alex. Haggart, Conservative candidate in Winnipeg, and stated that he had deserted Sir Wilfrid Laurier in the matter of reciprocity, and he had been forced to seek a new leader, whom he had found in Mr. R. L. Borden.

He claimed that reciprocity had never been an issue in the country since he had been a voter. They had never been able to make it so, because the United States had not allowed them, but now they were permitted, it was false to claim that it had been before the country all these years. He asserted that a large number were leaving the Liberal party at the present time, not only in Ontario, but among the farmers of the West, and they could not find any one who was going over to the other side.

"I find," said the speaker, "that the brainiest men in the country are in agreement with me."

His objection to the pact was that it was secret, sudden, and autocratic. It had been forced from two sources—the one in the United States and the other the men who falsely claimed to represent the farmers of the West. They had forced themselves on Sir Wilfrid Laurier and did not allow him to eat till he had given in.

Mr. John Gray, of the contracting firm of Gray & Wighton, stated to-day that he would cast his first vote against a Liberal candidate in the coming election. He said he could not swallow the reciprocity agreement, as he thought it would be very harmful. Mr. Gray said he failed to understand how the farmers could sell their produce for more while at the same time the consumers could buy for less. He had always been a Liberal, but he put his country before party as he was convinced that British connection would eventually be destroyed if the Laurier Government was sustained at the polls on the 21st September.

Mr. George A. Robinson, of the firm of Hall & Robinson, the well known florists, told a representative of the Star to-day that he intended to vote against reciprocity. He said he had never voted against Liberal candidates before, and had usually been chairman of a Liberal committee room. He said he had not turned Conservative, but was opposed to reciprocity. In his opinion, the agreement, if adopted, would ruin the port of Montreal, and would have a bad effect on business generally.

NEW GLASGOW GIVES R. L. BORDEN A GREAT SEND-OFF

Thousands Besiege the Depot to Shake Hands With Leader and Wish Him Victory.

Special Staff Correspondence.

New Glasgow, N.S., September 11.—When the Halifax to Sydney train pulled into the station here on Saturday evening, the passengers beheld a scene at once unique and impressing.

"What is it? What is it" they were asking one another.

The station platform from one end to the other, was a mass of people, shouting, cheering and crowding hither and thither.

The explanation was not far to seek. The monster meeting in the new Glasgow rink had just broken up, and Mr. Borden had come down to take the train for Sydney.

Rarely has a political leader been given such a send-off. The crowd at the station ran up into thousands and their enthusiasm was at boiling point.

Immediately upon Mr. Borden's arrival at the station he became the centre of a mass of people who were trying to get near enough to shake hands with him. Then the band from Truro which had led the procession from the rink, arrived with flaring torches and sent up three hearty cheers for Mr. Borden and for their own county of Colchester. Instantly the crowd from all quarters of the station surged down to the point where Mr. Borden was standing. They all wanted to see and, if possible, meet him.

The crushing became opressive, and in an effort to relieve it the band was sent off to another corner of the platform to attract the crowd thither. But little relief was experienced even by this ruse. The people still insisted upon crowding about Mr. Borden. After a little he withdrew to the rear of the platform to seek a quieter place, but there the crowd followed, and so enthusiastic did they become that they insisted on carrying Mr. Adam C. Bell, the Conservative candidate on their shoulders.

By this time the people from one end of the platform to the other was engaged in shouting political cries. It was evident that there were a good many Liberals in the crowd, for now and then a cheer went up for Sir Wilfrid Laurier, but the cheers for the Premier appeared to be raised rather in jest, as they were invariably accompanied by the laughter of some of those who joined in the cheering.

At last the crowd grew so dense and so difficult to manage that the railway officials began to fear that there might be an accident when the train drew in. Consequently word was sent up the yard to signal the engineer to slow down, and the train drew into the station with the utmost caution.

Mr. Borden entered the train immediately on its arrival, but the crowd still continued its demonstration. Cheer upon cheer went up and the train drew out of New Glasgow amidst the shouts of thousands and the waving of hats and flags.

This was the conclusion of Mr. Borden's first meeting in the province of Nova Scotia.

INSANITY DEFENCE IN CASE OF HAYES WHO SHOT GIRL

Defense Will Attempt to Show That Man Was Not in His Right Mind at the Time.

MISS WAMAR NOW OUT OF EMINENT DANGER

Detective, Who Arrested Hayes, Tells of Alleged Statements He Made.

If the line of cross-examining conducted by Mr. Pierre Ledieu, on behalf of Napoleon Hayes, accused of attempted murder, are to be taken as a criterion of his proposed line of defence, the Canadian tribunals are going to be confronted with a "brain storm" defence. Temporary insanity," to all appearances, will be the reply of the defence to the charge hanging against Hayes.

He is charged with having shot Miss Juliette Wamar, last Friday afternoon. The latter is now lying at the Notre Dame Hospital and is said to be out of immediate danger. The shooting occurred at No. 24 St. Elizabeth street.

The clothes worn by the victim on the day of the affair were produced in Court this morning at the special request of Judge Lanctot. Dr. G. L. Prudhomme, of the Notre Dame Hospital, exhibited the waist and skirt. They had been perforated in three places by the balls from the revolver.

According to Detective Demers, the accused admitted that when he bought the revolver, it was with the idea of using it to take his own life. He had been despondent, and while passing [illegible] St. Elizabeth street had been called [illegible] by the woman now lying in the hospital.

Detective Charbonneau effected the arrest. Hayes was standing on the doorstep of the house at No. 88 Sanguinet and when he saw the detective approaching had drawn his gun. He was promptly knocked down and subdued.

Cross-examined by Mr. Ledieu, the officer stated that although the prisoner did not appear to be very much under the influence of liquor, he acted like a man in a trance.

Henri Guenette, of 414 Cadieux street, saw the accused a few minutes before the shooting. He acted like one demented, gesticulated and loudly talking to himself.

Detective Eugene Laflamme produced forty-one cartridges and an automatic Savage revolver found in Hayes' pocket. Three exploded shells and two full ones were still in the gun.

"What are they going to do with me," detective Lajoie says Hayes asked him when taken to headquarters. "Are they going to hang me Let them go ahead and do it. He volunteered the statement to the detective that he had bought the revolver to do away with himself.

Mrs. Charles Chartrand, keeper of the house at No. 88 Sanguinet Street where Hayes had his room, stated that Hayes had been drinking very heavily. A few minutes after he entered her house last Friday afternoon, she had heard a muffled noise in the room of the accused. She could not swear that it was a revolver shot but upon entering the room, she noticed a very strange smell and the left hand of the prisoner was bleeding. One cartridge was on the floor, while there was a hole caused by a 32 calibre revolver ball in the top drawer of the bureau.

Hayes was remanded for voluntary statement on the 18th.

THE WEATHER

Probabilities—Fine and warm, Tuesday, some showers or local thunderstorms.

Fair weather prevails throughout Canada this morning. Light frosts occurred in some parts of Northern Saskatchewan during the night.

Montreal weather readings by Hearn & Harrison's Standard barometer at noon yesterday, 30.00; at 8 a.m. to-day, 29.90; 11 a.m. to-day, 29.89; temperature to-day, maximum 68; minimum, 53; yesterday, maximum 70; minimum 55.

Sun rose this morning at 5.51 o'clock. Will set this evening at 6.38 o'clock.

Montreal temperature this date a year ago, maximum, 73; minimum, 55.

Temperatures.

	8 a.m. to-day.	Highest during year-day.	Lowest during night.
MONTREAL	60	70	58
Victoria	48	64	46
Calgary	40	..	28
Winnipeg	46	70	46
White River	44	66	38
Sault Ste. Marie	50	68	40
Parry Sound	48	72	44
Toronto	64	78	56
Kingston	62	70	52
Ottawa	58	74	52
Quebec	54	66	52
St. John, N.B.	54	66	52
Halifax	60	66	54
St. John's Nfld.	66	66	..
Detroit	64	80	64
New York	68	82	..

Temperature elsewhere—London, 64, fair, east wind; Paris, 56, clear, calm.

President Murphy Has Called a N. L. U. Meeting For To-morrow Nigh

DR. NOVINGER WON THE AMATEUR CHAMPIONSHIP OF MONTREAL AND DISTRICT DURING SATURDAY'S CONTEST

The Montreal and District Golf Championship, which was played on the links of the Royal Montreal Golf Club on Saturday, was won by Dr. J. T. Novinger, of the Outremont Club, who turned in a card of 156, for the thirty-six holes, just one stroke better than Alex Wilson, of the Royal Montreal Club, a former Canadian Amateur Champion. In the morning round Dr. Novinger and Alex. Wilson led the field each claiming a seventy-seven for the first eighteen holes. The afternoon round however, saw the Outremont player gain one stroke on his opponent, which proved enough to win him the championship. In looking over the scores of the two players, it is found that Dr. Novinger won the battle on the last green where he holes out in a four, to Alex. Wilson's five. The champion went out in the afternoon in 41 to his opponents 42, while both players came home in 30.

The test to-day was an 18-hole medal play round with a similar round to-morrow forenoon, after which holders of the best 32 cards will play an 18-hole match play round in the afternoon. Only 64 players can start to-morrow. A special prize goes to the best card for the 36-holes, while a gold medal and a year's possession by his club of the Havemeyer cup for the winner, with a silver medal to the runner-up and bronze medals for the other two semi-finalists.

A couple of caddies were the only companions of most of the early pairs, for the gallery seemed willing to wait until noon, when Hilton was on the card to start with Max Behr of St. Andrews. So during the forenoon, the players had the course pretty nearly to themselves.

Playing had not proceeded very long before the dark clouds began to roll in from the Sound, but only a foot of snows tops golf so the weather was entirely disregarded.

The two leaders scores were as follows:

Dr. J. T. Novinger, Outremont:

First round—
Out .. .. 562643544—39
In .. .. 534544454—38—77

Second round—
Out .. .. 635455544—41
In .. .. 534463454—38—79

Grand total 156

Alex. Wilson, Royal Montreal:

First round—
Out .. .. 653554534—40
In .. .. 534453454—37—77

Second round—
Out .. .. 653754435—42
In .. .. 534444455—80

Grand Total 157

The day was not what could be called perfect for golfing, there being a slight fog throughout the morning, which at intervals increased into a soaking mist, making the grass very heavy.

On a whole, the golf played was not in any respect spectacular, and although there were several scores of 77 turned in, none of the players seemed able to approach any records. Dr. Novinger with a seventy-seven in the morning and a seventy-nine in the afternoon played a steady game throughout the day and well deserves the title of champion.

Many of the golfers had expected G. A. Hutton, of Beaconsfield, the present Amateur Champion, to be amongst the others. He, however, was very ill during the morning, which accounts for his score.

In the team contest, the Royal Montreal Club's first team easily won, with a total score of 641.

The scores were as follows:

	1	2	Tl.
Dr. Novinger, O.G.C.	77	79	—156
Alex. Wilson, R.M.G.C.	77	80	—157
Jas. Hill, R.M.G.C.	79	79	—158
G. H. Turpin, R.M.G.C.	84	77	—161
John Morgan, B.G.C.	79	85	—164
T. B. Reith, B.G.C.	84	80	—164
C. B. Grier, R.M.G.C.	81	84	—165
P. Molson, R.M.G.C.	86	79	—165
T. E. Merrett, R.M.G.C.	85	83	—168
A. Morris, B.G.C.	87	82	—169
L. R. Bringloe, O.G.C.	81	90	—171
E. S. McDougall, C.C.O.M.	86	86	—772
A. E. Grier, O.G.C.	91	81	—172
A. P. S. Glassco, B.G.C.	90	82	—173
W. L. Hogg, B.C.C.	82	90	—172
H. S. McKay, R.M.S.C.	86	86	—172
H. Yuill, B.G.C.	85	87	—172
G. A. Hutton, B.G.C.	93	81	—174
J. W. Yuile, R.M.G.C.	84	91	—175
T. S. Gillespie, R.M.G.C.	90	85	—175
E. R. L. Henry-Anderson, B. G. C.	84	91	—175
R. L. Warden, C.C.O.M.	88	89	—177
C. P. Lyman, R.M.G.C.	86	92	—178
F. C. Stephens, R.M.G.C.	93	92	—185
W. W. Walker, B.G.C.	93	96	—189
E. A. Macnutt, R.M.G.C.	89	91	—190
A. W. G. Macallister, O.G.C.	92	89	—191
R. W. Morrison, C.C.O.M.	94	97	—191
M. Laing, B.G.C.	96	87	—193
R. A. Young, C.C.O.M.	95	99	—194

The following are the teams and scores in their order of standing:

Royal Montreal No. 1—Messrs. C. B. Grier, G. H. Turpin, Jas. Hill, and Alex. Wilson. Team score, 641.

Beaconsfield No. 2 — Messrs. W. L. Hogg, A. P. S. Glassco, H. Yuile, and W. W. Walker. Team score, 680.

Outremont—Dr. J. T. Novinger, Messrs. F. L. Bringloe, A. W. Macallister, and A. E. Grier. Team score, 680.

Beaconsfield No. 1 — Messrs. G. A. Hutton, T. B. Reith, John Morgan and E. R. L. Henry-Anderson. Team score, 682.

Royal Montreal No. 2 — Messrs. P. Molson, C. A. McNutt, J. Yuile and F. Chattan Stephens. Team score, 703.

The Country Club of Montreal—Messrs. R. Lyall Warden, R. W. Morrison, E. S. McDougall and R. F. Young. Team score, 734.

MR. H. H. HILTON.



This English crack golfer will meet Geo. S. Lyon.

LACHINE NEARLY WON FROM THE SONS OF SCOTLAND

The Locos Defeated the Dragoons on the Latter's Ground at St. Johns.

Once again the senior soccer pack were in full cry after league points, five games being pulled off, resulting in five winners.

Royal Rovers had a warm handful in Sons of England, but came out on top, by 2-1. The Blues started favorites, and kept up their reputation. As the score would indicate, it was a good close hard game, with little in it and that little fell to Rovers. Reynolds and Willetts, scored for Royal Rovers. Sons of England, are slipping away from the good league position they have held so long, two defeats on successive Saturdays doing a lot of damage.

Grand Trunk fully bore out anticipations by defeating the Railroaders. The score was 3—1, with the Trunks leading at half time 2—0. It was always the G. T's hand, but in fixtures like this one, when no matter league positions, rivalry is keen, it always behooves a team to step warily, otherwise unexpected disaster presents itself. To retain even the slender chance they have of the championship, the Trunks must win all three remaining matches, and to this end they will throw nothing away.

Fairmount's hopes of revenge were dashed to ground, for Valleyfield came, saw and conquered by 3—1. This was a very important game, the result meaning much to both teams. After the previous week's victory over Sons of England, Fairmount were quite confident of taking the Cotton boys' measure, but it was not to be, as Valleyfield won after a hard struggle. As usual in games of this nature, excitement was great and a lot of unnecessary rough play was seen. McPherson, of Fairmount, was ordered off for fighting, and to add to their cup of misfortune, the Fairies missed a penalty.

Sons of Scotland had an awful fight at Lachine, where the home town boys ran the league leaders to the close score of 3—2. Lachine put up one of the stiffest games the Scots have had this season, and that is saying a lot. Sons of Scotland scored first, and Lachine equalized, holding their own to the Interval, with the score 1—1. Shortly after resuming, Lachine took the lead, and held it for some time. The Scots tried every trick on the board to draw level and at last succeeded. Then came the struggle for the winning goal. Try as they would, the Scots could make no impression on Lachine's defence. A penalty came to the rescue, from which Jimmy May scored. Sons of Scotland were thus saved the mortification of being defeated, in sharing points, with a club situated on the bottom rung of the league ladder. Had Lachine in the early season, been able to show the form displayed the last two Saturdays, it is a moral certainty that they would not be in their present position. They have "arrived," too late.

Locos went to St. Johns and defeated the Dragoons by 1—0. The soldiers were minus Moore and Davidson, and as an offset, Locos were without Bald. A good game was seen with a blank sheet at half time. Half way through the second period of play, Macfarlane scored for Locos, and keeping their one goal lead, inflicted the first defeat of the season on the Dragoons' own turf. Locos are finishing the season in good style.

C. P. R. had a runaway victory over Grand Trunk Juniors in the Rosemount Shield re-play, winning by the big score of 6—1. It is a big question as to what Delight's injury had to do with the result, as up to his retirement the teams were on level terms, and the Juniors going strong. The first half was even, with a good display of football, but the second belonged to C. P. R. and them only.

A FEATURE OF THE CLUB NAUTIQUE REGATTA.



A water walking contest, with the new contrivance invented by Past Commodore Laliberte, of Quebec.

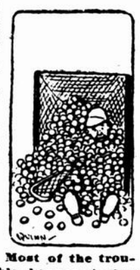
A BIT OF LACROSSE ADVICE

The meeting of the N.L.U., called by President Murphy for the purpose of discussing his decision on the Montreal-National game of September 4, will be held to-morrow night at 7.30, in the Windsor Hotel, Montreal. Letters requesting the meeting were in the hands of the President, on Saturday, at noon, and while the N.L.U. rules call for a full two days' notice, Tuesday was decided upon, owing to Sunday intervening as the proper day for the meeting.

The best that can be said about Saturday's lacrosse match, on the Shamrock Grounds, is that it was an excellent practice for the Nationals.

The Shamrock players, no doubt, did their best according to their lights and the score shows the result.

A row in the Grand Stand, which did not cause any serious trouble, was another illustration of the necessity of ample police protection.



Most of the trouble happened close where Mr. Clinger resided.



Shamrocks found it a little difficult to get through



A few gentlemen of warlike temperament spilled themselves out on the front lawn.

As it was, the crowd from the bleachers swarmed over the playing ground and towards the grand stand, just the same as they did in the Montreal-National match, only the bleacherites numbered few this time.

The only bright feature of the whole entertainment is that the penalty slate was exceptionally clean.

While giving the fullest praise to the Shamrocks for tryng to build up a new team from the botttom, the fact cannot be denied that in the meantime their lacrosse reputation, with its background of a glorious past, is going to wrack and ruin, and their exchequer is suffering.

The crowds on the M. A. A. A. grounds on Labor Day, showed that Lacrosse is just as popular as ever, and that people will spend their money just as quickly as in the past, to see what they expect to be a well-contested match, which last Saturday's match certainly could not be called. In truth, had it not been for Hyland herding the home players, into some semblance of combination, the score would have been worse.

Therefore, the advice of a well-known hockey man does not seem amiss, particularly as there are other teams suffering similarly to the Shamrocks:

This gentleman says:

"To draw good gates, there must be good players. To get good players there must be a supply. In the first place, there is no adequate supply in the East. There will not be for a couple of years, for it will take that long for a crop of players to ripen.

"The only way to increase the supply is to raise the barriers that now keep out the western players. Then offer them good salaries, and they'll flock back to the East so quickly that it will make your eyes ache to watch them.

"The situation has simply come down to this:

"To give good performances, you must have good performers. To get good performers, you must pay good salaries and not care where you get them from. If this is not done, people will soon forget that Lacrosse can be entertaining and exciting. The Toronto, Tecumseh, Montreal and National grounds have given proof that the public is still passionately fond of good Lacrosse well contested, but they cannot be fooled all the time, and to draw them to matches such as have been the so-called attractions on the other grounds this year, will surely sicken them."



Action picture of the officials holding a consultation.

The line-up and summary of the Shamrock-National match follow:

Nationals.		Shamrocks.
L'Heureux	goal	Clingen
Cattaranich	point	Dillon
Gagnon	cover	Rochford
Decarie	defence	Barry
Clement	defence	Colligan
Secours	defence	Tobin
Laviolette	centre	Munday
Dulude	home	George
Gauthier	home	Quinn
Pitre	home	McCarthy
Lamoureux	inside	Hyland
Bouliane	inside	McIntyre

Referee, Mr. W. H. McIntyre; judge of play, Mr. R. Finlayson; penalty timekeeper, Mr. Desse Brown; timekeepers, Messrs J. O'Neil and O' Ledoux.

First Quarter.

1—Nationals	Lamoureux	9.35
2—Nationals	Dulude	.50
3—Nationals	Boulianne	2.05
4—Nationals	Gauthier	6.35

Second Quarter.

5—Nationals	Voullane	6.00
6—Shamrocks	Quinn	.20
7—Nationals	Lamoureux	.50
8—Nationals	Gauthier	5.20
9—Nationals	Gauthier	.15
10—Nationals	Pitre	2.50

Third Quarter.

11—Nationals	Lamoureux	1.25
12—Nationals	Lamoureux	.50
13—Nationals	Lamoureux	8.55
14—Nationals	Secours	1.25
15—Nationals	Gauthier	5.15
16—Nationals	Gauthier	1.15

Fourth Quarter.

17—Nationals	Gauthier	4.40
18—Nationals	Lamoureux	6.10
19—Nationals	Lamoureux	1.00

Penalties—Dillon, 5; Gauthier, 5; Quinn and Barry, 5.

After the best, closest, and withal cleanest exhibition of the Pacific Coast League, Vancouver emerged from the first of the home and home games for the championship of the British Columbia Lacrosse Association, and the Minto Cup, at Queen's Park, New Westminster, on Saturday, with one goal lead over the cup holders. The result was a surprise to all but the Vancouver club officials, for the general public, after the blow-up of the Vancouver team in the Labor Day game, looked for the champions to acquire a comfortable margin of goals to work on in the deciding game at Recreation Park, Vancouver, next Saturday. There was no aeroplaning, no explosions, no carelessness on the part of either team, on Saturday. It was good, hard, consistent lacrosse all the way, with both twelves playing in the most scientifically safe fashion imaginable, and the Vancouver team came out on top by a 4 to 3 score, simply beause they outplayed their rivals. The Terminal City representatives went into the game with the obvious intention of holding their opponents score down and their play all through was of the safest character. The team held possession of the ball fully three-quarters of the time, and while at no time was there much difference in the score, Vancouver was either leading or was even up with the Salmon Bellies, and was never behind in the count. Assuming the lead early in the first quarter, the Vancouver team maintained their advantage all through the period, and for six minutes of the second quarter the teams battled on with the score tied, and again Vancouver went in front, to stay till just as the whistle blew for half time, Westminster gummed it up once more. The third quarter found the defences of both teams almost impregnable, and though the home players worked overtime, the score remained unaltered till just two minutes before time, when the Green Shirts broke the tie. It started to rain just as the teams came out for the final round, and the Westminster rooters took it as a good omen, but the Vancouver players proved themselves better finishers. Most of the quarter the green-clad warriors were on the offensive, but mainly they held the ball without taking any chances. After nine minutes' play Bill Turnbull slipped through the Vancouver defence and put the teams on an even basis for the third time during the game. The goal did not worry the visiting twelve, however, they went on in their same safe way, and persisted in their goal preventing efforts by retaining possession of the ball. Referee Joe Lally insisted that the team play aggressive lacrosse, however, and for the second time in the quarter called Vancouver for playing what is popularly known as "rag," though in both instances the "ragging" was of the most scientific character, and could hardly be called such, the home holding the ball just outside the Westminister defence, and always, being in position to go in if the opportunity came. The facing of the ball on this occasion won the game for Vancouver, for when the ball was faced off in centre, Fitzgerald secured the rubber and boring in on the Westminster defence himself before the Salmon Bellies had time to bunch again he scored the winning goal with about eight minutes to play. After that Vancover men resumed their defensive play though the home went in more frequently and came close to scoring several times. Ion was benched for five minutes near the close of the quarter, and then it became a clear case of defence for the Vancouver team. They wasted and killed time in every possible manner, and the Westministers were so eager to score when they did have the ball that the champions threw the spheroid away in wild shots, and seldom retained possession of it for more that a few seconds. With sixteen seconds to play, the referee again blew his whistle, because Vancouver was palpably ragging, but the face-off in centre did not avail Westminster any though it sufficed to make the finish a thriller, for the champions broke away with the ball and Gordon Spring almost beat Clark with a fast shot just before the gong sounded for the finish.

American League Standing.

	Won.	Lost.	P.C.
Philadelphia	85	46	.649
Detroit	79	52	.603
New York	70	61	.534
Cleveland	68	61	.620
Boston	64	67	.489
Chicago	63	67	.485
Washington	54	77	.412
St. Louis	38	92	.292

Corinthians Beat Chicago.

Chicago, September 11.—The Chicago soccer football team was defeated by the Corinthians of England yesterday by a score of 4 to 0.

PLENTY OF GOOD SPORT AT THE ANGUS FIELD DAY

Foggy Weather Did Not Dampen the Ardor of the Competitors.

There was plenty of good sport in spite of the dull foggy and cold afternoon Saturday, when the C. P. R. Angus A. A. A. held their second annual field day. Though the spectators were not numerous, on account of the threatening weather, all that did attend were rewarded with an enjoyable afternoon's sport.

Frank Lukeman, unattached, won the 220 yards open, the 100 yards open, and won third place in the running broad jump. The high jump was won by W. F. Evans, of the Y. M. C. A., jumping five feet eight inches, beating Halpenny and Park. Of the C. P. R. team, C. P. Riley, the negro sprinter, gave the best exhibitions, winning the 100 yards members, 220 yards and finished third in the 220 yards open.

The Gordon A. A. A. won the challenge cup for the five mile team race formerly held by St. Patrick's.

Following were the results in detail:—

100 yards, apprentices—1, T. Harvey; 2, W. Pain; 3, D. McNeil. Time, 11 3-5 secs.

440 yards, employes under 16—1, H. Page; 2, W. Shaffer. Time, 1.08. Page unqualified.

100 yards, members—1, C. P. Riley; 2, G. T. Tolley. Time, 10 4-5 secs.

220 yards, apprentices—1, [illegible]; 2, W. Pain; 3, [illegible]; D. McNeil. Time, 26 1-5 secs.

One mile, open, junior—1, W. Lawrence; 2, M. D. Perault; 3, W. Pain. Time, 11.03 4-5.

Five-miles, open, senior—1, B. George; 2, S. Harvey; 3, A. Lefebvre. Time, 27.06 4-5. Winning team, Gordon A. A.

100 yards, open—1, F. Lukeman; 2, G. R. McGregor; 3, A. Maranda. Time, 10 2-5 secs.

220 yards, open—1, F. Lukeman; 2, G. R. McGregor; 3, W. Common. Time, 23 3-5 secs.

440 yards, open—1, S. Mansfield; 2, F. W. Dakin; 3, C. P. Riley. Time, 52 4-5 secs.

880 yards, open—1, S. Mansfield; 2, W. G. Hay. Time, 2.15 4-5.

One mile, open—1, H. Hebert; 2, A. Walsh; 3, D. Pelletier. Time, 4.52

220 yards, members—1, G. P. Riley; 2, G. T. Tilley; 3, F. Pruneau. Time, 25 1-5 secs.

Running broad jump, open—1, W. Halpenny; 2, A. Maranda; 3, F. Lukeman. Distance, 21 ft. 1 1-2 inches.

Running high jump, open—1, W. F. Evans; 2, W. Halpenny; 3, W. G. Park. Height, 5 ft. 8 inches.

Putting the 16-lb. shot, open—1, D. J. Cable; 2, W. Jackson; 3, A. Maranda. Distance, 37 ft. 9 1-2 inches.

Final quolting competition—1, Todd; 2, Lewis; 3, Vickers.

Final of tennis tournament—Winners, C. T. Chown and J. McD. Harold.

Officials:—

Referee—Gordon Bowie.

Starter—A. Robillard.

Timekeepers—Dr. F. Tees, Louis Rubenstein, W. B. Hood.

Track judges—R. E. Melville, J. E. Merritt, A. Gagnon, A. Welham.

Field judges—J. Wishart, A. Stark, R. Thompson, C. Singleton.

Scorers—F. Barter, Arthur Plow, K. Moodie, D. T. Kyle.

Clerks of course—A. King, W. Ogden, G. Foley, J. King, H. Luker.

Announcer—Laz. Rubenstein.

Reception committee—W. Bell, J. C. Bithel, H. E. Eddon.

Field day committee—Hon. president, Major Lacey R. Johnson; president, A. H. Kendall; manager, J. Healey; hon. secretary, P. B. Stenhouse.

Committee—H. R. Kerr, J. Horsfall, and L. G. Norris.

The prizes were distributed at the close of the races by Mrs. H. H. Vaughan.

AMERICAN LEAGUE.

At Detroit—	R.	H.	E.
Chicago	000000000—0	4	2
Detroit	00001000*—1	3	1

Batteries — Scott and Black; Mullin and Stanage.

At Philadelphia—			
Boston	200000000—2	5	1
Philadelphia	000000000—0	6	2

Batteries—O'Brien and Williams; Plank, Krause, Danforth and Thomas and Lapp.

At Washington—			
New York	0000010000004—5	11	2
Washington	0000000100000—1	5	2

Batteries — Ford and Blair; Walker and Street.

At Cleveland—			
Cleveland	26010000*—9	9	1
St. Louis	01000001O—2	10	5

Batteries—Kaler and Easterly; Moser, Hamilton and Southwick.

Yesterday's Games.

At Detroit—			
Cleveland	0000001000000—1	5	3
Detroit	0000000100001—2	10	3

At Chicago—			
Chicago	30002210*—9	13	1
St. Louis	21000000—3	7	3

Batteries—White, Benz and Block; George, Mitchell and Stephens.

ALTHOUGH GRAND TRUNKS DID NOT ENTER THE QUEBEC RUGBY UNION, WILL HAVE A FLOURISHING SEASON

DR. J. RUBIN.



President of the Quebec Rugby Union.

EASTERN LEAGUE.

At Toronto—	R.	H.	E.
Rochester	101010000—3	16	1
Toronto	000200000—2	5	0

Batteries — Hughes, Holmes and Jacklitsch; Bachman and Kocher.

Second game—	R.	H.	E.
Toronto	10002030x—6	10	0
Rochester	10000020—3	6	1

Batteries — Tesreau and Phelps; Manser and Jacklitsch.

At Providence—			
Providence	10100000x—2	12	2
Newark	00000000—0	2	0

Batteries — Bedient and Peterson; McGinnity and Cady.

Second game—	R.	H.	E.
Providence	0004000x—4	9	0
Newark	00001020—3	8	2

Batteries — Lavender, Rondeau and Peterson; Lee and Cady.

At Jersey City—			
Baltimore	10000010—2	4	0
Jersey City	00000000—0	7	1

Batteries — Frock and Egan; Doescher and Butler.

At Providence—			
Newark	30000000—3	7	3
Providence	10000000—1	6	1

Batteries—Sline and Peterson; Holmes and Cady.

Second game—			
Newark	00002220l—7	11	2
Providence	32500010x—11	14	2

Batteries — Sherry and Rondeau; Cantwell, Delaney and Cady.

Eastern League Standing.

	Won.	Lost.	P.C.
Rochester	92	47	.659
Toronto	84	53	.613
Baltimore	83	54	.606
Buffalo	89	67	.507
Montreal	65	74	.467
Jersey City	55	81	.404
Newark	53	85	.384
Providence	49	87	.360

NATIONAL LEAGUE.

At New York—	R.	H.	E.
Brooklyn	000200200—4	16	0
New York	30000001—4	6	1

Batteries—Rucker and Erwin; Crandall, Wiltse, Mathewson and Wilson.

At St. Louis—			
Pittsburg	01001200—4	8	2
St. Louis	00000010—1	2	0

Batteries — Leifield and Simon; Harmon, Reis and Bliss.

Second game—			
Pittsburg	00000002—2	1	0
St. Louis	00320200*—7	11	3

Batteries—Camnitz, Robinson and Simon; Woodburn and Bresnahan.

At Chicago—			
Chicago	00000001—1	7	2
Cincinnati	20000010—3	4	0

Batteries—McIntyre, Cheney and Needham; Suggs and McLean.

Yesterday's Games.

At St. Louis—	R.	H.	E.
Pittsburg	00003003O—6	9	3
St. Louis	01202020*—7	11	0

Batteries—Steele, Ferry, Hendrix, Gardner and Simons; Golden, W. Steele and Bliss.

At Chicago—			
Chicago	20000100—3	10	2
Cincinnati	00000152O—8	9	1

Batteries—Ritchie, Cole and Needham; Gaspar, Compton and McLean and Clarke.

National League Standing.

	Won.	Lost.	P.C.
New York	77	46	.626
Chicago	75	48	.610
Pittsburg	76	55	.580
Philadelphia	68	57	.544
St. Louis	65	62	.512
Cincinnati	59	68	.465
Brooklyn	50	74	.403
Boston	33	93	.262

Canadian Ball League.

Toronto, September 11.—London defeated St. Thomas by 11 to 6, in a Canadian League game played here Saturday.

Brantford brilliantly closed the season at home by taking two games from Guelph, the first by 5 to 3, and the second by 4 to 2.

The Shamrock football movement could not be put soon enough upon an active basis to have them enter the Quebec Rugby Union so the schedule drawn up at Saturday's meeting will be as follows:

Intermediate.

October 7—Westmount at Montreal; 14, Montreal at Ottawa; 21, Ottawa at Montreal; 28 or 30, Westmount at Ottawa; November 4, Montreal at Westmount; 11, Ottawa at Westmount.

Junior.

Section A. — October 7, Westmount at Montreal; 14, St. Lambert at Westmount; 21, Montreal at St. Lambert; 28, Montreal at Westmount; 30, St. Lambert at Montreal; November Westmount at St. Lambert.

Section B.—October 7, McGill Lennoxville; 14, Lennoxville at McGill.

Section C—October 7, Grand Mare Quebec; 14, Quebec at Grand Mere.

Semi-finals, October 21, winners "C" at winners of "B;" 28, winners "B" at winners of "C."

Final, November 11, winners "A" vs. winners of "B-C."

Grand Trunk was not represented.

The Q.R.F.U. will still have four teams in the intermediate league, for while Grand Trunk has been left their room has been taken by the Westmount Club, which takes entering the intermedi, in addition placed a fourteen in the league, having organization.

The junior league will be much stronger this year than ever before, for in addition to Westmount, there will be a team from Lennoxville. The league will be divided into three sections. The teams in section "B" and "C" will play home and home games, the aggregate score of which will determine the leadership, the same principle applying in the semi-finals to determine which team will play the leaders of station "A" with whom sudden death game will be played to decide the championship.

The clubs were instructed to submit the names of four competent officials to form a board of referees before October 1st. Championship trophies will be provided for both intermediates and juniors.

TO STOP THE FIGHT.

That is the Intention of Milwaukee Authorities.

Milwaukee, Wis., September 11.—The promoters of the Wolgast-McFarland contest say it will take place the next Friday night. Acting-Governor Morris says it will not, because it is a prize fight.

District-Attorney Zabel maintains a prize fight and not a boxing exhibition is intended. To-morrow another effort will be made to show Zabel that the bout is within the law.

According to Promoter Muikern, an injunction will be served on the day of the fight if the authorities persist in their stand. It is said the advance sale of tickets for the fight has reached $35,000.

Captain P. M. Walker made several stake entries at Laurel on Saturday. Albert Simons is another who will send a couple of horses to Laurel.

DIABETES

It was not easy for us to believe that Diabetes is curable, but the first case we came in personal touch with was astonianingly convincing.

We were considering the purchase of Fulton's Compounds and were looking for cases to try them out on. One of our number knew Charles A. Newton, the Yardmaster of the S.P.R.R. at Sacramento—a very worthy man. He also knew that Newton had Diabetes and was in a hospital in the Capital City, and that his recovery seemed impossible when he last heard from him. A letter was written to Newton that Fulton claimed his Diabetes Compound cured Diabetes and that he wanted to know from OUR friends if this was so, and that if he(Newton) would take it that we would send him a supply of it. Newton replied to the effect that some four or five months before he wrote him he had heard about the cure pound, had taken it, that the sugar was nearly out and he was almost well. His complete recovery followed, and he told an S. P. Engineer who had Diabetes and he recovered.

We have seen hundreds recover since and there is no longer any question about Diabetes in people of middle age and over being curable.

For free literature, address John D. Fulton Co., 64 Battery St., San Francisco, Cal.

Fulton's Diabetes Compound can be had of our agent in your city, Dr. Leduc Co., 5 Drug Stores.

We desire all patients to write us who are not noting the usual improvement by the third week.

55c BOYS' SHIRTS 55c

At this low price for the next three days we will offer the choice of all our stock of Boys' Soft Laundered Negligee Shirts in Fine Printed Cambrics. Our regular prices are **75c** and **85c**; sizes 12, 12½, 13, 13½ and 14.

Mothers and Fathers will do well to buy their Boys' Outfits for school and college at our Stores, Corner of Craig and Bleury Streets, where they will get the finest assortment of Boys' Clothing in the latest styles of the best make and finish and reliable materials. As our Uptown Store is closed we invite all customers to our Craig Street Store.

We carry a good line of Boys' Boots, Boys' Stockings, Underwear, Night Shirts, Pyjamas, Neckwear, Hats, Caps, Gloves, Braces and everything in the Boys' Wear line. With every ten dollar purchase we will give FREE a Boys' Watch; A Marathon Racer, 3 wheel cart, or a nice Two Wheel Rubber Tire Cart. Value of carts $2.50 retail.

DON'T FORGET THE ADDRESS.

Allan's

Corner of Craig and Bleury Streets



Here are the Suits that will be worn a lot this Season

Make up your mind Now to wear Semi-ready Clothes—it will profit you.

We fit every type of man as accurately as though we used each individual as a model.

For 15 years Semi-ready Clothes have been the utmost that can be had in quality, value and style.

Of course we have the more expensive Suitings in the $18, $20, $25 and $30 values—but we particularly ask your personal opinion of these we show at $15 and $18.

Semi-ready Tailoring

"Sold at the same price everywhere."

Uptown, 805 St. Catherine, cor. Peel. BERRY HERN.

Downtown, 858-255 St. James St. ROD SANGSTER, Jr. EUG. BOURASSA & CIE.

East End, 821 St. Catherine Street.

Shoe Individuality



¶ According to the modern science of criminology, a man can be identified by the lines made from the impression of the ball of his thumb, so different is he from all other men.

People actually differ at all points of their anatomy. The difference in feet requires a corresponding model in the shoes worn.

"INVICTUS" Shoes are built scientifically, with an individuality adapted to every variation in foot-shape.

The Invictus Shoe Store

- 429 ST. JAMES -

Or at any of our city agencies.

How Vancouver Team Won The First Match

LOUDY WEATHER MARS OPENING DAY AT BLUE BONNETS

ttendance, However, is Good and Racing Fully Up to the Track Quality.

ILO OUTCLASSES FIELD IN KING'S PLATE

akes a Long Lead at First Turn and Others Haven't a Look in.

It was the general opinion of all who urneyed to Blue Bonnets on Saturday at the racing witnessed by them was e finest that they had ever seen on e course, while those who have fol-wed the Canadian circuit pronounc-d it as the best that they had wit-ssed on the Canadian tracks this mmer. The majority of those which ere named in the overnight events ent to the post. There were fewer ithdrawals than was looked for, hich left the fields with one or two ceptions record in size and quality. wo stakes were down for decision uring the afternoon, and they both rnished first class bands in their spective importance. The first of e two run was the King's Plate. This sulted in a hollow victory for Kilo, hich is owned by Kenneth T. Dawes. he horse ran true to his trials since oming back to Montreal after a trip the Ontario tracks. He even im-roved off of his last workout, which as a mile in 1.44. The victory was popular one, as the owner, Kenneth . Dawes, is well known to Montreal-rs, this being his home. He bears a ame that there is perhaps none better nown to the horsemen, due to the ve of the thoroughbreds his father, e late J. P. Dawes, had. He won ring his career as an owner fifteen the King's Plates run in the Pro-nce of Quebec, and not only was he ell known by his province breds, but rough other horses purchased at big gures in the palmy days of the turf America. He won many races over e old Bel-Air track, of which he was well known patron. It was over at track that he won six or seven of e plate events. Following in the otsteps of his father, the owner of ilo has always shown a love for the Sport of Kings," and for the past two ars has supported a useful string hich he has at the present time. Ken-eth T. Dawes is the youngest owner Canada, as he is only 23 years of e, and has had racing stable for the ast two seasons. He looked for vic-ory yesterday, but not such an easy ne as it turned out to be, for Kilo ever left the result in doubt after he sumed the lead rounding the first rn. He was only galloping at the nish, winning by himself. Mr. awes' colors were also seen in the eeplechase carried by Jack Denner-n, which ran a most creditable race. here are one or two others which will rry the colors which are so well own, being those of the late J. P. awes, to the front during the remain-g seven days. This was his first ate victory.

The other stake which was of the eatest interest to the outside stables, as the running of the Earl Grey Cup. his was one of the most valuable at e meeting and, although it attracted aly a small field, there was never ore class in the running of it at revious meetings. In this event the verwyck stable, which is owned by rank J. Nolan, sent two to the post Sir John Johnson and Bob R. Sir hn Johnson, which was looked on as e of the best horses of last season, en under a hard drive at the hands Guy Burns, with J. W. Schorr's ar Charter second. The withdraw-s in this event reduced the field in e to five starters with Star Charter, e well supported first choice on his o previous races, which were won him. The race was a true run one, d the best horse won, Sir John John-n had up lighter weight than he has rried in a stake in some time, and e going suited him. He was off in ont and after making all the run had ough left at the end to stand off l challenges.

Great Steeplechasing.

Such steeplechasing as was seen at lue Bonnets on Saturday has never en surpassed on any track on this ntinent. The horses to answer the ll were of the best and the most re-arkable feature of it was that the ree first horses to finish were all om the training of G. R. Tompkins, ho has rested up in Montreal all mmer and fitted them at Blue Bon-ts. In this event the only one to ll to finish was Buckthorn the re-nt purchase of Bartlett McLennan. his horse was running easily enough, ing to the jump at the three-eighth le, where he took off too far and hit e jump with both front knees. This rew his shoulder out so that he will kely have to be thrown out of train-g for the remainder of this season. his horse was fitted at Saratoga for his race and had proven himself the aking of a first class "lepper."

A likely two-year-old was shown up the running of the sixth race, when ldora a recent purchase by Captain alker from the Sanford sale at Buf-o run second to Buckhorn, which is oked on as one of the best twoyear-ds in Canada. This was Isidora's aiden trial and has she had a race evious to the running af this one she ould have won. She led all the way, owing herself a cheaply bought two-ar-old. The slight drizzle of the ternoon deadening the track, making e time slower than it would have en otherwise. The infield was bene-ted if anything by the rain and the ce through it was run in good time

A Big Attendance.

Although the weather threatened all orning it did not seem to show any l effects on the attendance which mpared favorably with any opening ay since the inception of the club. here were more outsiders in atten-ance than ever before, and had it been brighter day there is no doubt but at all previous records would have en broken. The members' lawn and e balconies of the Clubhouse were ell filled, showing an increased inter-st evinced in the sport in Montreal. he finishes were close in the ma-rity of the events, and the card was ivided between first choices and out-iders. The colors of R. T. Wilson, r. were prominent during the after-oon, as they were carried to the front two of the eight events, and in the oney on other occasions.

Jockey J. Wilson carried off the inning honors among the riders. He on three out of seven events on the flat. He is riding in good form at the present time. When he won the King's Plate it was the second that he has won in Canada, having won the King's Plate at Toronto a year ago on Palmer, owned by the Valley Farm stable. This is an honor that few riders can claim of winning these events in both Provinces. The other events were well divided up which keeps up the competition of the Canadian circuit among the riders.

RACING CHART

Montreal, Sept. 9. Weather cloudy.

FIRST RACE, ¾ mile; all ages; handicap. Purse $600.

Horses.	Wgt.	St.	½	¾	Str.	Fin.	Jockeys.	Op.	C.
Naushon, 3	111	7	8	5 2	2½	1 1	McCahey	8-5	13-10
Guy Fisher, 5	112	3	1½	1 1	1 1	2 3	J. Wilson	5 2	13-5
Lawton Wiggins, 5	118	1	5 2	4 2	4 2	3 4	Sweeny	6	8
Jack Atkin, 7	129	8	6 2	3 1	3 1	4 1½	Goldstein	10	15
Racquet, 5	100	6	1 1	2 nk	5 2	5½	Byrne	12	10
Emerald Isle, 3	86	5	3 h	6 2	6 3	6 3	Rowley	20	60
Onager, 3	95	4	4 h	7 4	7 5	7 4	Diggins	8-5	13-10
Overman, 2	95	2	7 3	8	8	8	Wingfield	12	15

Time—.24, .48, 1.14.

Track good. At post 3 min. Value to winner, $545. Winner, R. T. Wilson's blk.c., 3, Yankee—Royal Gun. Start good; won driving; place same. Naushon outlasted Guy Fisher; latter tired; Lawton Wiggins finished with rush.

SECOND RACE, 1¼ miles; King's Plate. Purse $1200.

Horses.	Wgt.	St.	½	¾	Str.	Fin.	Jockeys.	Op.	C.
Kilo, 4	124	3	1 5	1 10	1 10	1 12	J. Wilson	7 5	6-5
Kilom, 3	112	4	3 4	2 1	2 6	2 10	Killingworth	12	10
Cr. Reserve, 3	112	2	2 2	3 10	3 5	3 1½	G. Burns	8	15
Bushark, 3	115	6	6	4 3	4 4	4 8	Schutinger	10	20
Larente, 4	126	1	4 h	5 1	5 3	5 8	McDermont	6-5	8-5
Sans Droit, 3	115	5	5 1	6	6	6	Goldstein	6-5	8-5

Time—.25 2-5, .51, 1.17 3-5, 1.45 3-5, 2.13 2-5.

Track good. Post, 5 min. Value to winner, $870 net. Winner, K. T. Dawes' ch.g., 4, Kilogram—Kate Spottswood. Start good, won cantering; place easily. Kilo under restrain at end. Kilom disposed of others.

THIRD RACE, ¾ mile; 3-year-olds and up; selling; purse $400.

Horses.	Wgt.	St.	½	¾	Str.	Fin.	Jockeys.	Op.	C.
Beaucoup, 6	110	4	1½	2½	2½	1 1½	Diggins	6	10
Ragman, 5	107	8	6 h	3 1	3 5	2no	Peak	8	8
Baby Wolf, 7	102	7	4½	1 2	1 1	3 8	Byrne	5-2	8-5
Lord Elam, 4	107	3	2 1½	4 1	4 2	4 1	Quinn	30	50
Chepontuc, 5	110	1	3 h	5 1	5 2	5 2	Nicolai	100	100
Agnier, 4	102	10	8 2	6 3	6	6 1	Schutinger	6	8
The Gardner, 5	107	5	9 h	7 1	7 h	7 1½	McCahey	10	15
Cooney K., 7	107	9	10 1	10 2	8 1	8 2	J. Henry	10	12
J. H. Houghton, 4	110	14	12 1	8 1	9 1	9 1½	Bell	10	8
Apache, 6	112	11	11 1	13 3	10 2	10 3	G. Burns	6	8
Dr. Barkley, 5	110	13	14	12 1	11 1	11 1	McDermott	50	100
Joe Galtens, 5	112	2	6 1	9 1	12 2	12 3	Gordon	20	30
Malitine, 4	112	6	7 1	11 1	13 6	13 10	Sweeney	12	15
Shadwell, 3	101	12	13 8	14	14	14	F. Adams	100	2 00

Time—.24, .48 1-5, 1.14 4-5, 1.27 3-5.

Track good. Post, 4 mins. Value to winner, $380. Winner, R. T. Wilson's chh., 6, Ornament—Ollie Belle. Start good; won driving; place same. Beaucoup outlasted, tiring Baby Wolf. Ragman got up in last stride.

FOURTH RACE, 1¼ miles; Earl Grey Cup. Purse $1200.

Horses.	Wgt.	St.	½	½	Str.	Fin.	Jockeys.	Op.	C.
Sir J. Johnson, 6	119	1	1 2	1 1	1 1	1nk	G. Burns	2	2
Star Charter, 3	107	5	5	4 1	2½	2 3	J. Wilson	2	8-5
Sotemia, 4	100	3	4 3	3 nk	3½	3nk	Byrne	8	4
Bob R., 4	99	4	3 2	5	5	4 3	Gordon	2	2
Superstition, 6	104	2	2 h	2½	4 3	5	McCahey	3	4

Time—.24 2-5, .47 2-5, 1.14 3-5, 1.40, 2.06 3-5.

Post 1 min.; value to winner, $1255 net. Winner, Beverwyck Stables' b. h., 6, Isidor—La Tosca II. Start good; won driving; place same. Sir John won under powerful finish by Burns. Star Charter faltered after getting to leader. Sotemia just outlasted Bob R.

FIFTH RACE, about 2 miles; steeplechase, handicap, Purse $600.

Horses.	Wgt.	St.	6J.	9J.	12J.	Fin.	Jockeys.	O.	C.
Bello, 5	145	8	6 1	6 3	2 2	1 8	Kermath	8-5	1
The Prophet, 4	138	2	5 2	4 1	3 4	2½	Allen	8-5	1
Sam Ball, 6	140	1	1½	1 3	1 3	3 1	Lynch	8-5	1
Steve Lane, 7	141	1	8 2	8 10	6 3	4 4	Quarington	8	12
St. Abe, 5	158	6	7 3	7 1	5 1	5 6	Boyle	2	7 2
J. Dennerlen, 4	130	4	3 1	6 4	7 20	6 6	Beamish	50	60
Merry Man, 6	150	5	2 3	2 2	4 2	7 25	Lucas	6	7
Brush Broom, 4	137	3	9 20	9 20	8 15	8 15	Kelleher	8	8
Wickson, 5	142	9	10	10	9	9	Simpson	20	60
Buckthorn, 5	140	7	4 2	3 3	Fell		Williams	8	8

Time—4.10.

Track good. Post, 1 min. Value to winner, $555. Winner, G. R. Tompkins' ch.m., 5, Ornus-Tarpeia II. Start good, won easily; place driving. Bello drew away last furlong; The Prophet outlasted, tiring Sam Ball.

SIXTH RACE, 11-16ths mile, two-year-olds. Purse $500.

Horses.	Wgt.	St.	½	¾	Str.	Fin.	Jockeys.	O.	C.
Buckhorn	113	8	7 1	4 h	4 2	1 h	J. Wilson	2	7-5
Isidora	100	3	1½	1 2	1 3	2½	Byrne	20	30
Aldebaran	110	2	6 1	6 h	5 2	3 5	McCahey	8-5	11-5
Bwana Tumbo	108	5	2 1	2 3	2 4	4½	Killingworth	20	30
Tactics	107	6	3 3	3 2	3½	5 2	E. Dugan	4	7-2
Senex	109	11	9 2	9 1	8 2	6½	Diggins	8-5	11-5
Tipsand	109	4	5 2	5 1	6 2	7 1	J. Henry	4	7-2
Jas. Dockery	103	9	8 1	8 1	9 3	8 h	Gondon	40	60
Cherry Seed	100	7	11 3	11 2	10 2	9 1	Wingfield	15	20
Marshland	105	12	12	12	12	10 2	Sweeney	50	100
Camellia	106	1	4 h	7 2	5 h	11½	Bell	15	20
Yarico	101	10	10 h	10 2	11 3	12	F. Adams	60	100
Dorothy T.	96	Left at the post.					Olsen	40	60

Time—.24, .48, 1.08.

Track good.

Post 4 min. Value to winner, $440. Winner—Woodford Clay's br. c., 2, Broomstick—Thirty-Third. Start poor. Won driving. Place same. Buckhorn got up in final stride. Isidora tired badly at the end.

SEVENTH RACE, 11-16 mile, 2-year-olds, selling; purse $400—

Horses.	Wgt.	St.	½	¾	Str.	Fin.	Jockeys.	O.	C.
Senator Sparks	105	6	4½	4 1	4 2	1nk	J. Wilson	15	10
Avernus	100	10	7 1	6 2	5 5	4½	Killingworth	20	30
Sympathy	104	8	5 1	7 1	1½	3 1	Sweeney	10	20
Garry	106	9	10 2	9 1	7 1	4½	Schutinger	3	4
Tick Tack	95	1	1 1	2 2	3 1	5 3	Diggins	5	8-2
Red Jacket	103	3	8 1	8 2	6 2	6½	Gordon	20	30
Bush	100	5	2 1½	1½	2 1½	7 4	Byrne	8	8
Onrico	98	11	11	11	11	8 3	Wingfield	3	5
Purple China	93	4	6 1	9 1	8 2	9 3	F. Adams	50	60
Little Erne	103	7	9 2	10 2	9 1	10 1	Wilson	10	7
Seven Stars	103	2	3 h	3 h	10 6	11	McCahey	7	6

Time—.24, .48 2-5, 1.09 4-5.

Track good.

Post, 3 min. Value to winner, $445. Winner—J. W. Schorr's ch. c., 2, Previous—Veracious. Start good. Won driving. Place easily. Senator Sparks driving hard to outlast Avernus. Latter closed strong.

EIGHTH RACE — 1 mile, 3-year-olds and up, selling; purse $400—

Horses.	Wgt.	St.	½	¾	Str.	Fin.	Jockeys.	O.	C.
Grania, 5	106	6	3½	2nk	1 1	1nk	Bell	4	4
Supervisor, 3	97	11	9 5	7 2	6 2	2 2	Schutinger	20	40
Lad of Langdon, 7	106	9	7 2	5 b	5 1	3½	Sweeney	5	7
Billy Vandrver, 3	100	5	2 2	1 h	2 1	4 h	McCahey	5	7-2
Oakhurst, 5	109	7	5 2	6 1	7 3	5 3	Byrne	5-2	16-5
Nightfall, 3	97	8	6 1	4 1	4 h	6 h	Diggins	6	7
Roebuck, 3	100	10	8 1	9 6	9 10	7 6	Killingworth	30	50
Romp, 5	106	4	1 h	3 2	3 2	8 2	J. Wilson	8	8
Brevite, 4	114	2	4nk	8 1	8 1	9 5	Peak	10	15
Bang, 4	106	12	12	12	12	10 1½	J. Henry	50	100
Animus, 8	106	1	10 h	11 2	11 2	11 2	Gordon	50	60
Cruche D'Or, 6	106	3	11 10	10 1	10 1	12	Musgrave	15	30

Time—.24, .48 3-5, 1.13 4-5, 1.41.

Track good.

Post, 3 min. Value to winner, $360. Winner—A. Garson's ch. m., 5, Handspring—Lovett. Start good. Won driving. Place easily. Grania just lasted long enough. Supervisor closed with a rush.

MR. GEO. S. LYON.



This ex-Champion of Canada will meet H. H. Hilton.

THE LEADERS WERE DEFEATED

Balmorals Beat Richmond in a Sensational 12-Inning Game by Score of 3 to 2.

Another sensational game was played yesterday in the City Baseball League, when Balmorals took a fall out of the undefeated Richmonds in a sensational twelve-inning pitchers' duel, by a score of 3 to 2. Fred Ashton pitched grand ball, allowing but three hits in eleven innings, and striking out sixteen men. He had one bad innings, however, in which Balmorals took the lead on a pass, a stolen base, a wild pitch, an out and a nice hit by Weatherbee. Ashton was accidentally spiked in the eleventh, and had to retire, Lavole taking his place in the twelfth. He passed Harry Cutter, whom Wales neatly sacrificed to second. Harney then won his own game by sending a hot liner through McLeod. Harney pitched a nice steady game against the leaders, allowing but seven scattered hits. Wales, Cutter, Weatherbee, and Lavoie performed brilliantly.

In the first game of the afternoon the Voltigeurs put up a punk exhibition. Athletic secured a four run lead in the initial inning, Billy Jones' colts cantering thereafter to an easy victory.

Scores and league standing follow:

	R.	H.	E.
Athletic	412001200—10	9	4
Voltigeur	100000101—3	4	6

Batteries—Getz and Holstein; Clement and Bergeron.

Second Game—

	R.	H.	E.
Balmoral	000002000001—3	3	3
Richmond	000100000100—2	7	4

Batteries—Harney and Wales; Ashton, Lavole and Morin. Umpires—G. Parkes and R. Seale.

City League Standing.

	Won.	Lost.	P.C.
Richmond	10	1	.909
Voltigeur	7	4	.636
All-Montreal	6	5	.545
Athletique	6	5	.454
Mascotte	5	6	.454
Chenier	5	7	.417
Balmoral	4	7	.363
Villeral	2	9	.181

Umpires, Kelly and Halligan.

BUFFALO MADE THE SERIES FOUR OUT OF FIVE

Royals Played Indifferent Ball Yesterday and Were Beaten Easily.

Judging from their showing in yesterday's game, the Royals are not very anxious to enter the first division. Half a dozen local teams could have beaten them on the form displayed, and the Bisons had no difficulty in making it four out of five in the series.

The Royals won the first game of the double-header on Saturday, with Dubuc in the box. He was unhittable, except in one inning, when two runs were scored, while his team mates piled up five runs off Brennan, the young Philadelphia phenom.

Burke was easy in yesterday's game, and was accorded poor support. He allowed 13 hits.

Buffalo secured a three-run lead early in the game, but the Royals landed on Stroud for four runs in the third on French's single, Yeager's double, Demmitt's homer, a pass to Bailey, his steal, and Holly's hit. There the Royals stopped. Buffalo evened up in the seventh, regained the lead in the eighth, and added three in the ninth. Errors figured in all these runs.

With the score tied in the seventh, Montreal had a good opening. Yeager walked as a starter, and Miller banged a hit past Wratten. With a sacrifice needed, Gandil tried to hit the ball out, and his effort resulted in a tap to the pitcher, forcing Yeager at third. Demmitt filed to McCabe. Bailey bounced a hit off Malarkey's shins and was safe, but Miller, who took a long chance for a run, was caught at the plate. This was the only opening the Royals had against Malarkey in the six innings he pitched.

Buffalo.

	AB.	R.	H.	P.O.	A.	E.
Schirm, l.f.	5	0	1	1	0	0
Starr, s.s.	3	2	1	2	2	1
Murray, c.f.	4	2	1	1	0	0
McCabe, r.f.	3	2	1	4	0	0
Miller, 1b	5	1	3	11	0	0
Killifer, c.	4	0	2	6	0	0
Truesdale, 2b	5	0	1	1	3	0
Stroud, p.	1	0	0	0	1	0
Malarkey, p.	3	0	1	0	3	0
Totals	37	8	13	27	12	1

Montreal.

	AB.	R.	H.	P.O.	A.	E.
French, 2b	5	1	1	3	0	0
Yeager, 3b	4	1	2	4	4	2
Miller, c.f.	5	0	2	2	0	0
Gandil, 1b	4	0	0	11	0	0
Demmitt, l.f.	4	1	2	1	1	0
Bailey, r.f.	3	1	1	1	0	0
Holly, s.s.	4	0	1	1	4	0
Curtis, c.	3	0	1	3	3	1
Burke, p.	4	0	0	1	5	2
Totals	35	4	10	27	17	5

Score by innings:—

Buffalo	201000113—8
Montreal	004000000—4

Summary.

Home run, Demmitt. Two base hit, Yeager. Left on bases, Montreal, 8; Buffalo, 8. Stolen bases, Murray, 2; Starr, Wratten Miller, Bailey. Sacrifice fly, Gandil. Sacrifice hits Starr, Killifer. Double play, Burke and French. Base on balls, off Stroud, 3; off Burke, 2. Hit by pitched ball, by Burke, 2; by Stroud, 1. Struck out, by Stroud 1; by Malarkey, 3; by Burke, 1. Hits off Stroud, 5 in three innings; off Malarkey, 5 in six innings. Umpires, Kelly and Halligan.

Hyman's English Mixture

has among others the one quality that wins favor with all smokers, big and little,—It will not **bite the tongue.**

At all dealers, or direct from us. We pay postage.

S. Hyman, Ltd.
173 St. James St.
Montreal.



BICYCLES
BICYCLE SUNDRIES
BICYCLE MUNSON
at Cut Prices 249 Yonge St.
Send for Cut Price Catalogue. TORONTO
68 784

Maple Dairy Co. Limited
In Liquidation.
NOTICE OF SALE.

NOTICE is hereby given that under the authority of an Order of the Superior Court, the undersigned Liquidator has authority to call for tenders for the sale of the business of the Maple Dairy Company, Limited, presently in liquidation, and to dispose of the business, stock in trade, book debts, furniture and fixtures, and all other assets of or belonging to the said Company in liquidation, and all rights and interest which the said Liquidator has to the said business, of which an inventory can be seen, and information obtained at the office of the undersigned.

Tenders in writing for the purchase of the above must be sent addressed to the Liquidator by 12 o'clock noon of Wednesday, the 13th day of September, together with an accepted cheque for 10 per cent. of the amount of the tender. The highest or any tender not necessarily accepted.

Montreal, August 29th, 1911.
JNO. J. ROBSON, Liquidator,
205 13 51 St. James St

Dr. Morse's Indian Root Pills

are just the right medicine for the children. When they are constipated—when their kidneys are out of order—when over-indulgence in some favorite food gives them indigestion—Dr. Morse's Indian Root Pills will quickly and surely put them right. Purely vegetable, they neither sicken, weaken or gripe, like harsh purgatives. Guard your children's health by always keeping a box of Dr. Morse's Indian Root Pills in the house. They

Keep the Children Well

81

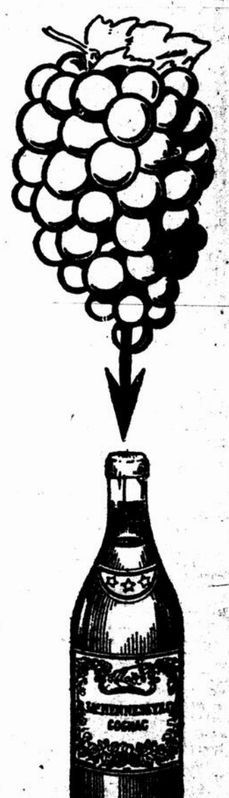
CLAN MACKENZIE "SCOTCH" THAT'S ALL
LAWRENCE A. WILSON CO. 87 ST. JAMES STREET, MONTREAL.
174 13 law

CAT'S PAW
CUSHION RUBBER HEELS



At all Dealers 50 cents attached
At all Dealers 50 cents attached
During the month of March, 1911, a canvass of the rubber heel situation was made in eighteen cities, which showed 65% Cat's Paw Heels being sold against 35% of all other makes. This proves conclusively that the MERIT of the Cat's Paw Heel is winning out rapidly.
INSIST UPON CAT'S PAW RUBBER HEELS.
WALPOLE RUBBER CO., LIMITED. - MONTREAL. 138
138 17 law

What Goes Into A "Hennessy" Bottle



You cannot be sure about what goes into many a bottle labelled Brandy, but you can be sure of what enters every Hennessy Bottle—the distilled juice of Cognac grapes—and nothing else.

That is why you should remember the

Hennessy Label
53
(WHITE AND GOLD)
White for Purity
Gold for Quality

THE PROBABLE STARTERS FOR THE GREAT ST. LEGER

Jockeys Who Will Have Mounts in the Principal Autumn Classic.

Special by Cable from Our Own Correspondent.

London, September 11.—Probable starters for the St. Leger, distance 1¾ miles and 167 yards, run on Wednesday, September 13:

King William	Pietri
Lyacon	Bachelor's Hope
Tooties	Cherry King
Bannockburn	Longboat
Beaurepaire	Athelstan
Cellini	Royal Pageant
Prince Palatine	Sobieski
Bryony or Atmah	St. Melruan
Forrest Lassie	

Probable Jockeys.

F. Wootton on King William.
G. Stern on Lyacon.
H. Jones on Prince Palatine.
D. Maher on Pietri.
Wal Griggs on Beaurepaire.
Donoghue on Bachelor's Hope.
Trigg on Athelstan.
Higgs on Cherry King.
F. Farel on Sobieski.
Ringstead on Bryony or Atmah.
Saxby on Cellini.
Evans on Bannockburn.

WINDERMERE.

UNITED STATES GOLF.

Rye, N. Y., September 11.—The dew was still glossing the fair green of the Apawamis Country Club to-day when the first pair started in the 17th amateur championship of the United States Golf Association.

Leading off at 8 o'clock they were followed at four minutes intervals until well into the afternoon, by the golfing stars of two countries and notably by H. H. Hilton, the British amateur champion, around whom centres the interest in this year's struggle.

VERY GOOD RACES AT THE REGATTA OF CLUB NAUTIQUE

The Single Canoe Event Was Particularly Well Contested.

The Nautique Boating Club regatta, which was postponed from last Saturday on account of the rain, was pulled off Saturday afternoon, at the club quarters, at Longue Pointe. There was a large crowd in attendance in spite of the threatening weather. All of the events were well applauded during the afternoon.

The single canoe men got away to a good start. Mr. G. Kelly, of the Grand Trunk took a lead at the very beginning, and held it to the finish. Mr. A. Morrison, of Grand Trunk, came in second. The lady and gent event was won by Miss Deschampts and Mr. G. Clement. Miss F. Ross and Mr. Alex Ross came in a close second. The tandem canoe race was won by Mr. G. Kelly and Mr. P. Brodrick, in very easy fashion. Mr. A. Morrison and Mr. R. McKeown took second place.

The officers were as follows:

Hon. patrons, L. E. Geoffrion, Ald. Lariviere, Capt. Clift.

Officers—Commodore, R. D'Orsonnens; vice-commodore, A. W. Ross; hon. sec.-treas., A. Talbot; asst. hon. secretary, E. W. Playford; captain, E. D. Vernot.

Judges—J. B. Carmichael, Com. Garnd Trunk Boating Club; G. Beauchemin, Club Nautique de Sorel; H. Lalonde, Club Nautique de Boucherville; P. J. Leduc, Club Nautique de Maisonneuve; M. R. Prieur, Yacht Club du Canada; G. Moore, Montreal Swimming Club; L. G. Norris, C.A.S.A.

Referee—E. Barlatier, F. B. Zercher. Starters—J. B. Lalibertie, Quebec Y.C.; Charles Boas, G.T.B.C.

Jack Atkins looks well enough, but does not seem to have his old time early foot. He ran a good enough race, but was not able to get up with those with which he was named.

JOHN BULL BITTERS
Is a sure remedy for all stomach ills.

Beer as a Factor in the Temperance Cause

Good beer is now recognized by the most broad-minded and highest ecclesiastical authorities as being one of the greatest factors in the world's solution of the temperance question. They admit that if beer was universally used, intemperance would be practically unknown.

Dawes' Lachine Ale

is doing more by its unusually fine flavor and exquisite taste, to make beer the popular Canadian drink than any other brand.

Insist upon having the Label with the Black Horse the Leader for a Century.

22 The National Breweries, Limited.

ALL CARS TRANSFER TO

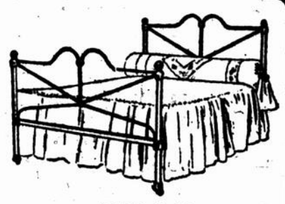
THE HOME OF **CREDIT**

GOLD COUPONS IN ALL DEPARTMENTS

$1.00 PER WEEK AND A SMALL CASH DEPOSIT WILL FURNISH YOUR HOME



All are welcome to Credit, and if you trade here you will receive handsome gifts by collecting the Coupons in all departments. **Ask to see the new Carpets and Curtains—1st Floor Up.**



Enamel Dressers

Top, 17 x 34 inches; British bevelled mirror, 16 x 28 inches; neat brass trimmings. Reg. value $12. Special..... **$9.99**

THIS **Enamel Bed**

All sizes, fitted with Woven Wire Spring and Guaranteed Health Mattress. Reg. $10.50. Special... **$6.85**

ONTARIO FURNITURE CO.

Phones: Furniture Depts. Up. 5717. Basement, Up. 5689. Carpets, Up. 5788. Office, Up. 1072.

CORNER BLEURY & ONTARIO STREETS

Lake Shore Delivery Tuesday and Friday, South Shore Wednesday and Saturday.

Insane Patient Commits Suicide.

Special to The Montreal Star.

Guelph, Ont., September 11.—The body of Harry Ingram, aged about 30 years, whose home was in Sydney, Cape Breton, was found hanging to a tree in a bush outside the city limits yesterday morning.

Ingram, who had been a patient in a local sanitarium for some time, escaped from his guard Saturday morning.

Nineteen Injured Near Grand Rapids.

Grand Rapids, Mich., September 11.—Nineteen persons were injured, one of them probably fatally, when two cars on the Grand Rapids, Muskegon & Grand Haven Interurban Railway met in a rear-end collision one mile east of Fruitport last night.

There was a heavy fog, and it is believed that Darling, the motorman was unable to see that the first car had stopped to let off passengers.

Hobble Skirt Wearers Drowned.

Helsingfors, Russia, September 11.—Two women of a party of nine were drowned in the rapids in Menkaia river yesterday. The wind caught the sunshades of the women and capsized the boat in which they were shooting the rapids. Seven were saved, but the two drowned were wearing hobble-skirts and so were unable to swim. One of the women drowned was a German artist of the name of Hingen.

SQUABBLE IN THE FIRE DEPARTMENT NOW AT AN END

Chief Tremblay and District Chief Marin Shake Hands.

The efforts of Mayor Guerin as peacemaker were successful in the friction between Fire Chief Tremblay and District Chief Marin. The two men shook hands Saturday in the offices of the Mayor, and in the company of their lawyers walked together out of the room chatting friendly.

After a first unsuccessful attempt at patching up on Friday, when he invited the two men to meet in his presence, the Mayor had talk with each of them separately and this time with better result. The chief was willing to forget insinuations as to his ability made by his assistant provided a written apology was presented; on the other side, Mr. Marin had no objection in withdrawing all that he had said or was supposed to have said, that could injure the feelings of the chief.

Thus peace was made.

Chief Tremblay withdrew also the threat of a legal action against Ald. Lamoureux, and on his part, Mr. Lamoureux will explain to the Council, this afternoon that he has been misinterpreted and misquoted in an interview.

Archdeacon Armitage Here.

The Ven. Archdeacon Armitage, of Halifax, who has been attending the Anglican Synod at London, during the past week, was the preacher at the morning service at St. George's parish church, yesterday. The Archdeacon returned to Halifax last night to officiate at the marriage of Miss Gladys Tircom, younger daughter of Lt.-Col. Tircom, to Dr. Currie, of Halifax. The bridegroom-elect graduated from McGill University.

Death of Mr. J. F. Shaw.

Mr. James Frederick Shaw, of St. John, N.B., died in that city, on Friday last. He was a brother of Mr Leonardo D. Shaw secretary-treasurer of the Canadian Rubber Co., of Montreal.

"THREE SWALLOWS"

Sir John Power and Son's "Three Swallows" Irish Whiskey. Famous for over a century. Of highest standard of purity. Distillers to His Majesty the King. 208 13eod

A SMALL BAND OF SUPPORTERS GO WITH PREMIER

Sir Wilfrid Off to Victoriaville After a Brief Rest Here.

Sir Wilfrid Laurier, accompanied by Mr. Alex. Smith, former Liberal organizer in Ontario, arrived in the city yesterday morning from Western Ontario.

Later in the day, Lady Laurier joined her husband at the Windsor Hotel, the Prime Minister resting after his arduous work in the West. During the afternoon, Sir Wilfrid was visited by Hon. Sydney Fisher and Hon. Mr. Pugsley, the latter coming from New Brunswick purposely to meet his political chief to confer with him on the situation in that province.

To a group of newspaper reporters, Hon. Mr. Pugsley stated that he thought the Liberals would hold their own in New Brunswick and that the campaign was progressing favorably in Nova Scotia, where Hon. Mr. Fielding was conducting operations for the party. Further than this the Minister of Public Works would not say.

Sir Wilfrid left this morning by special train for Victoriaville, in the constituency of Drummond-Arthabaska, a seat won by the Nationalists in the by-election in which Mr. A. Gilbert, who is in the present fight, was elected.

About one hundred supporters from this district boarded the same train. When he appeared at the station, Sir Wilfrid was cheered by the crowd.

Those who met him at the station included Mr. O. Gladu, candidate in Yamaska; Mr. S. Letourneau, Mr. R. Bickerdike, Mr. J. C. Walsh, K.C., and Alderman Brodeur. Hon. C. Devlin provincial Minister of Conolization, will be of the party during this week's tour of Sr Wilfrid Laurier in the Province of Quebec.

CHINESE REBELS ATTACK VICEROY'S YAMEN, CHENG TU

Revolutionaries Defeated and Their Ringleaders Executed Groups Being Concentrated.

Pekin, September 11.—Government despatches from Cheng Tu via Yunnan Fu, confirm the report of a desperate attack upon the Viceroy's yamen. The rebels were repulsed and their ringleaders put to death. The losses are concealed.

Despite official assertions that the trouble is ended, the army general staff is concentrating the Hu Peh, Hu Nan and Yun Nan troops at three points on the Sze Chuen border to send them in if necessary.

The Wai-Wu-Pu assures the legations that Sye Chuen outside of Cheng Tu, is not disturbed, and that there is no cause for anxiety concerning fleeing foreigners, who are believed to be coming out via Liating Fu, where where there are two British gunboats and one German war vessel.

Tuan Fang has left Hankow for Ichang, escorted by a brigade of Hu Peh infantry with machine guns.

Chung King reports that troops are patrolling the streets, which are now quiet. Direct telegraphic communication with Cheng Tu is still interrupted north of Tze Chow.

CREW OF "WHISPER" LOST.

New York, September 11.—Fourteen men were drowned in the sinking of schooner Whisper, off the Nicaragua coast yesterday, according to cables received here from Port Limon. The schooner, commanded by Captain Winston Hall, of Philadelphia, carried a cargo of mahogany which caught fire and burned to the water's edge. An explosion of gasoline finally sent the ship to the bottom with all on board.

Fairweathers

FURS



What makes **good** Furs inexpensive is their capacity for EXTRA service.

Our Furs by many years of experience are known to give good service out of all proportion to their cost.

We extend a cordial invitation to see our new fur styles in **Fur and Furlined Coats, Sets and Neck Pieces.**

Ask for Illustrated Fur Catalogue.

FAIRWEATHERS LIMITED

485, 487 St. Catherine Street West.

TORONTO. MONTREAL. WINNIPEG.



House Furnishings For The Bachelor

Instead of renting rooms, as formerly, many young men, living away from home, now club together, and, between several of them, furnish a house and hire a housekeeper. They find this a more comfortable, freer and more economical mode of living.

We can furnish a man's room with chiffonier, brass bed, spring mattress, pillows, bedroom chair, Morris chair, writing table, lounge, complete, with curtains and rugs or carpets, from $50 to $100. Any of the above articles can be bought separately if desired.

Renaud King & Patterson

87 CATHERINE LIMITED ST. & GUY STREET

The Balmoral Millinery Parlor

Fall Millinery Opening

Tuesday, September 12th

and the days following.

The latest models, imported direct from Paris, are on exhibition.

Our styles are right, our goods of the best, and our prices very reasonable.

Call in and see what is to be in vogue this year.

Est. V. Patenaude

419 NOTRE DAME W.

British Steamer Sunk in Collision.

Special to The Montreal Star.

Cuxhaven, September 11.—The British steamship Cumberland and the German steamer Hedwig Heidman, collided this morning off the River Oste. The former sank and the latter was damaged. Assistance has been sent.

Mount Etna is again active. Two new craters have opened eight thousand feet above sea level.

Moore Watched a Flight.

Casablanca, September 11.—Aviate Biezl gave an exhibition flight of thi ty miles here yesterday. The Moor were delighted.

Fireman C. W. White, of Calgar was killed when train No. 663 jumpe the track at Irricana, Alberta, yester day. He was crushed under the lo comotive.

STEAMSHIPS.

HAMBURG-AMERICAN

LONDON—PARIS—HAMBURG

tAmerika.Sept.12,11a.m. Cincinnati ....Sept.
Blucher.....Sept.19 tKais'nAug.Vic.Sept.
Ritz-Carlton a la Carte Restaurant.
GIBRALTAR, ALGIERS, NAPLES, GENOA.
rSS. HAMBURG .....Sept. 26, 1 p.m.
SS. MOLTKE .....October
tSS. CLEVELAND (World Cruise) ..October
tWill have accommodations for limited numbe of passengers to ITALY, via MADEIRA an GIBRALTAR. rWill NOT call at Algier
Hamburg-American Line,41-45 Broadway, N.Y. or Jas. Thom, 118 Notre Dame st. w.; W. H Henry, 286 St. James st.; Thos. Cook & Son 530 St. Catherine st. w.; Hone and Rive 9 St. Lawrence Boulevard, Montreal.

Drink Now

Drink Now Means Hard Work in Ol Age.

Use your brains a little. Just think If you succeed in coaxing yoursel that liquor does you no harm mentally or physically, you will ad mit that it does you no good. It cost money and keeps you from making money. You can't add to the prosper ty you now have by liquor drinking but you can and do subtract from it. You should now be planning for plenty. Old age will come. You can pass it in peace and plenty—if you stop drinking. If you live to reach old age—well, you can guess the kind of an old man you will be—nervous, shattered, palsied—a burden to yourself and family.

The GATLIN TREATMENT cures the liquor habit in THREE DAYS under contract. Come to the GATLIN INSTITUTE to-day and be cured. The GATLIN TREATMENT is painless. There are no hyperdermic injections and the cure positive.

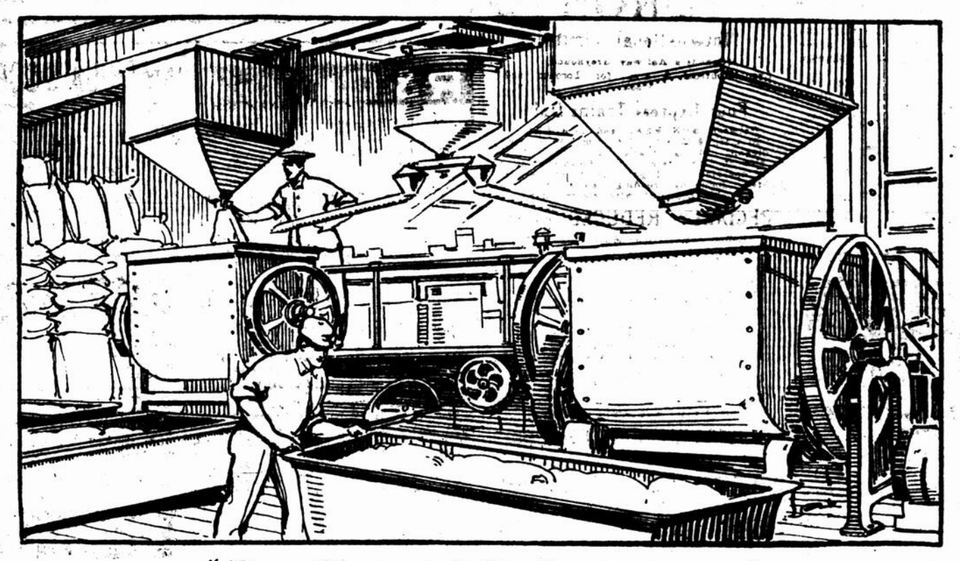
In THREE DAYS you can return home renewed in mind body, and nerves, and in fit condition to solve life's problems—and to live and enjoy living—to grasp all the good things that come your way.

The GATLIN INSTITUTE contracts to cure all its patients in THREE DAYS' TIME to their entire satisfaction or treatment costs you nothing.

The GATLIN HOME TREATMENT for those who cannot come to the Institute for three days.

Call or write for interesting books of particulars, copies of contract to cure, and other information.

The Gatlin Institute, 148 St. Hubert St. (corner Dorchester), Montreal. Telephone East 4194.



"The quality goes in before the name goes on."

Why These "Finest Bakeries" Became Necessary

THE coalition of five of Canada's largest Bread Companies means better baking facilities, and, therefore, better bread and better service for you as a bread user.

The finest equipment is necessary to produce the best bread—the bread you demand.

Each of these five bakeries was the best of its kind. But you made something still better an absolute necessity. You demanded further improvements in quality and even more convenient delivery service than was before possible.

We had to comply, but could only carry out your wishes by the combined strength of these five separate institutions. So we formed a consolidation to make

CANADA BREAD

This better bread to-day represents the united knowledge, skill and experience of these largest and foremost baking interests.

Now we are at work, and dozens of recently-installed ovens are being scrapped at a loss of many thousands of dollars; other new and costly equipment shares the same fate; all because your demands must be met in a larger and better way.

Now you will have still another advance in the quality of your bread and a constant tide of further improvements.

We have been told that we were aiming at the impossible—that further improvement in our products was impossible.

Watch and see for yourself what Canadian enterprise can do to further satisfy your demands for what is always best.

CANADA BREAD CO. LIMITED

Successors to STUART'S LIMITED

MARK BREDIN General Manager

Office and Bakery: 611 Rivard Street Telephone St. Louis 106

PRELIMINARY ANNOUNCEMENT

The AEOLIAN CO. of New York have appointed

LAYTON BROS.

their Sole Agents, with exclusive selling rights, in Montreal and District, of the world renowned

PIANOLA-PIANO

for many years controlled by the Nordheimer Piano Co., including the

STEINWAY WEBER
STECK WHEELOCK
And STUYVESANT PIANOLA-PIANOS

Also the

TECHNOLA PIANO

An extensive Pianola Roll Library will be installed.

LAYTON BROS.

550 ST. CATHERINE STREET WEST (Corner Stanley)



After the Game

You'll find Fred Merkle and a glass of Coca-Cola getting thoroughly acquainted. He says that

Coca-Cola

comes as near to being the ideal refresher and thirst-quencher as anything anyone ever tasted. You'll like it—get acquainted.

Delicious—Refreshing—Thirst-Quenching

5c Everywhere

Send 2c stamp for our booklet, "The Truth About Coca-Cola" and that clever and useful scoring device, the Coca-Cola Perpetual Counter.

THE COCA-COLA COMPANY
TORONTO AND MONTREAL
23

Coca-Cola is made in Canada

Whenever you see an Arrow think of Coca-Cola

von Gal made Hats

"CORRECT STYLES FOR MEN."



You are sure to be satisfied with your hat if it is *von Gal* made. Style that has the approval of particular men everywhere, material and making that mean wear—these, together with a binding guarantee, make you *sure*. We stand behind the dealer in giving you this positive assurance of satisfaction.

You'll be delighted with the new shapes—both soft and stiff. At leading dealers. $3, $4 and $5—each giving you the fullest hat value that you can buy for the money.

E. J. von Gal Co. Ltd.

Canadian Factory Niagara Falls, Ontario.

BRANCH OF Hawes von Gal INCORPORATED New York, U. S. A. Straw Hat Factory, Baltimore, Md.

U. S. Factory Danbury, Conn.

"If it's made of Asbestos, we make it."



House on Victoria Avenue, Westmount, Roofed with Asbestos Cement Shingles

The Cheapest, Protective, Permanent, Roofing for Your Home.

Can you imagine a more durable, attractive, fire-resisting roof for any building than one composed of the best refined Portland Cement interlaced with strong Asbestos fibres?

ASBESTOS CEMENT SHINGLES

make the roof as permanent as the building. They cut out the possibility of leaks and the consequent costly repairs. Your insurance rates on the whole building will be lower. This saving alone makes the cost less than that of a cheap, inferior roof. In addition you will have an economical roof that will never need replacing—that will always offer perfect resistance to fire and weather.

Clip and Mail the Coupon

For Booklet giving complete information about Asbestos, Cement Shingles, Asbestos Corrugated Sheathing, Building Lumber, etc.

Send me Booklet on Asbestos, Cement Shingles

Name .....

Address .....

THE ASBESTOS MFG. CO., LIMITED

Eastern Townships Bank Building. MONTREAL.

Factory - - - Lachine, P. Q.

212 12eod

When buying your Piano insist on having an

"OTTO HIGEL"

Piano Action

241 52 1aw

ACCOUNTANTS.

HOPE AUDIT CO.

Registered.

CHARTERED ACCOUNTANTS.
Main 2175, 608 E. T. Bank Bldg.
Audits, Systems, Costs
ECONOMY ACCOUNTANTS.

195 26

FRUITS.

EXTRA fine Montreal Melons, fresh cut every day. We make a specialty of shipping the best melons produced on the Island. Palmer's 17 McGill Colleges ave. Tel. Up. 3323.

185 26

HOLBROOK'S Sauce Absolutely **SAUCE**

204 30

HOTELS

GRAND UNION HOTEL

Opp. GRAND CENTRAL STATION NEW YORK CITY

ROOMS $1.00 a day and upward

Baggage to and from station Free
Send 2c stamp for N. Y. City Guide book and Map

203 31

2412 Park Ave.

(Near St. Viateur St.)

Important Sale of

The Contents of a

HANDSOMELY FURNISHED APARTMENT

At the above address on

WEDNESDAY MORNING, 13TH, SEPT.,

At 10 O'Clock.

This sale will include handsome richly carved 5-piece Parlor Set, Odd Mahogany Fancy Chairs, 3-piece Mahogany Set, Mahogany Davenport, 2 Bric-a-Brac Cabinets, Music Cabinet, Silk and Velour Portieres, Axminster and Wilton Carpet Squares, Bisque Figures, Fancy China and Bric-a-Brac Lace Curtains, Marble Clock, Oil and Water Color Paintings, 2 sets of Sectional Bookcases, Library Table and Desk, Oak Hall Bench and Mirror, Fine Set of Ivory Billiard Balls, costly Quartered Oak Dining-Room Set, Sideboard, China Cabinet, Extension Table, 8 Chairs, Silver Plated Ware, Glassware, Dinner and Tea Sets, Cutlery, handsome Brass Beds (like new), Mattresses, Pillows, Mahogany and other Bureaus, Chiffoniers and Dressing Tables, W. E. Iron Beds, Wicker Chairs, Baby's Collapsible Perambulator, Opal lined Refrigerator, Kitchen Utensils, etc., etc.

WALTER M. KEARNS,
Auctioneer.

215 3

PRELIMINARY NOTICE

ATTRACTIVE SALE Household Furniture

AXMINSTER AND OTHER CARPETS, TWIN BRASS BEDS, MAHOGANY AND OAK SETS, ETC., ETC.,

At 24 Shuter Street,

ON FRIDAY MORNING, 15TH SEPT.,

At 10 O'Clock.

Particulars will appear on Wednesday.

WALTER M. KEARNS,
Auctioneer.

215 2



FOR SALE BY AUCTION HORSES, HARNESSES, AND VEHICLES.

On and after Monday, September 10th, we will sell Horses, Harnesses and Carriages by auction every day at 2.30 p.m., with the exception of Tuesdays and Fridays. We will sell at 10.30 a.m. and 2.30 p.m. all Fall and Winter. We will have on hand at all times lots of choice horses to offer. Parties having anything in our line to sell will please send them in early each day, as we have buyers for everything offered.

T. W. FOSTER, Apctioneer,
605 St. Paul Street. Tel. Main 3265.
215 3

IMPORTANT TRADE SALE

Wednesday & Thursday August 13th & 14th

At our rooms, 69 St. James st.,

$70,000

worth of assorted dry goods, ready-made clothing and general merchandise, from different bankrupt stocks, including:

200 cases men's wool undershirts and drawers.
300 men's fall and winter overcoats.
500 men's and boys' suits.
1000 pieces colored duck and linings.
800 pieces flannelette and print.
450 pieces assorted cottonades.
150 cases high-grade woollen goods, sweaters, woollen vests, underwear, linens, table linens, sheeting, Damask and gloves, combinations, etc.
50 cases of fine Scotch linens, roller linens, table linens, sheeting, Damask table cloths, napkins, towels, coupons, plain crash, etc., etc.

Quantity of silk, satin, lace, ribbon, embroidery, ladies' silk and lawn blouses, white wear, underskirts, night gowns, fancy collars, dress goods, farmer's satin, linings, sateen, fancy thread and woollen stockings, gloves, men's shirts collars, neckties, fur-lined tweed caps, felt hats, suspenders, umbrellas, tweed pants, woollen mitts and gloves, leather mitts, large assortment of general dry goods in every line, and many consignments of all kinds of goods, etc., etc.

Sale at 10 o'clock a.m. each day, in lots to suit and without reserve.

MARCOTTE FRERES,
Auctioneers.

215 3

AUCTION SALE HOUSEHOLD FURNITURE

BRASS BEDS, ETC., ALSO DIAMOND JEWELLERY, FOR AN ESTATE.

A large quantity of neat Parlor, Dining-Room, Library and Bedroom Furniture of different kinds.

130 pieces of hand decorated "Wemyss" ware, including Vases, Jardinieres, Toilet Sets, Salad Bowls, Jugs, etc.; 300 pieces "Langley" ware, Coffee and Tea Pots, Pie Dishes, Jugs, Jardinieres, etc.

Also, for account of an Estate and without reserve 1 Diamond and 1 Pearl Pendant, 4 Diamond Rings, also pair of very valuable Diamond Earrings.

Sale by public auction at the undersigned's Salesrooms, 32 UNIVERSAL STREET, on

THURSDAY AFTERNOON, SEPT. 14,

At 2.30 O'Clock.

Jewellery may be examined from 9 a.m. on day of sale.

WALTER M. KEARNS,
Auctioneer.

215 4

Don't think that people don't judge you by your clothes.

FIT-REFORM

Will you kindly tell us how else they can judge you?

They see more of your clothes than of anything else.

And naturally, they will form most of their opinion from what they see the most of.

Those who are always to the front in style and appearance, wear Fit-Reform Suits, as a matter of course.

401

Fit-Reform

S. J. O'NEIL, - 444 St. Catherine St. West
W. H. BLAIR, - 283 Bleury Street
A. W. PARKER, - 4 Beaver Hall Hill

DENIES AS FAKE STORY OF LETTER TO LOCAL JEWS

Rabbi Gordon Declares Statement in Hearst Paper is Untrue.

"We have approached no one with such a letter, nor has any one approached us," was what Rev. Rabbi N. Gordon, professor of Oriental languages at McGill University, said, when questioned by a representative of the Star with regard to the statement in Hearst's Boston American, that a circular letter had been published from the Jewish rabbis of Montreal asking all Jewish voters to support the Liberal cause.

Dr. Gordon proceeded to state that there was no word of truth in the statement, which he characterized as sheer invention and nothing else. Such action on the part of the Jewish rabbis as indicated in Hearst's statement, would be unprecedented. He said, it was a matter of principle with them not to interfere with the political convictions of their co-religionists.

Dr. Gordon was positive that every other rabbi in Montreal, if questioned, would say the same.

St. Cuthbert's Brotherhood,

On Saturday afternoon and evening, St. Cuthbert's Brotherhood of St. Lambert, held their 3rd Annual Field day at the Skating rink. Races, an indoor baseball match, and an exhibition of bridge building, by the Boy Scouts was held in the afternoon, and as the weather was cloudy, the evening's concert was held in St. Cuthbert's Hall. Dr. Desaulnier, M.L.A., presided in the afternoon and Rev. W. Munroe, in the evening. An excellent concert was given and the hall was crowded, those present thoroughly enjoying themselves.

At Greenfield Park.

An adjourned meeting of the Town Council of Grenfield Park was held on Saturday evening, to read By-law 13, regarding the borrowing of $25,000 for improvements, but as a full council was not present, the meeting was adjourned to Wednesday, 13th inst.

THE PEOPLES AUCTIONEERS

Highly Important Auction Sale

Carpet Squares in Axminster, Wilton, Brussels and Tapestry.

In sizes to fit almost any room and of handsome designs; Linoleums, Parlor, Bedroom and Dining-Room Furniture, Brass and Enamel Beds, Springs and Mattresses, Mirrors, Pictures, two Elegant Upright Pianos, large assortment in Curtains and Portieres, Belfast Table Linens, Marseilles and other Bed Covers, and a large assortment of House Furnishings and general Dry Goods, also some Second-Hand Furniture and Carpets, Stoves, etc.

As most of the above goods are consigned under advances made, they must be sold absolutely without Reserve.

At the Old Stand, 241 and 243 St. James Street.

TUESDAY AFTERNOON, SEPT. 12,

At 2 O'Clock.

RAE & DONNELLY,
Auctioneers.

Parties about starting housekeeping should give this sale their attention.

215 2

CANADIAN PACIFIC

TORONTO SERVICE

10.45 P. M. DAILY

YONGE ST. STATION

NORTH TORONTO.

Reliability as to time, because of the few stops it has to make, has made this train the favorite between Montreal and Toronto.

8.45 a.m. and 10.00 p.m. daily to Union Station

The large, roomy and electric-lighted Sleeping Cars are on these trains.

EXHIBITION. OTTAWA

Round Trip from MONTREAL.

September 11 to 16 ..... $3.35
September 11, 13, 15 ..... $2.50
Return limit, September 18th, 1911.

Blue Bonnets

SEPT. 11TH TO 16TH.

Special trains leave Windsor Street Station at 1.35 p.m. and 1.55 p.m.

Returning immediately after the last event is over. Tickets, one way, 15c; Round Trip, 25c. Buy your tickets early and avoid rush at the wickets. Tickets on sale at 218 St. James St., Windsor Hotel and Windsor Station.

EXCURSIONS

Going Sept. 14, 15, 16.
Return until October 2nd, 1911.
RATES FROM MONTREAL.

DETROIT, MICH. $15.00
BAY CITY, MICH $17.25
SAGINAW, Mich $17.15
GRAND RAPIDS, Mich. $18.95
CHICAGO, Ill. $18.00
ST. PAUL or MINNEAPOLIS, Minn. $34.00
via Muskoka route, via Sault Ste. Marie direct, via Detroit and Chicago.
ST. PAUL or MINNEAPOLIS, going and returning via Owen Sound and Sault Ste. Marie. $38.00
CLEVELAND, OHIO, via Buffalo and boat $14.15
CLEVELAND, OHIO, via Detroit and boat $18.00

REDUCED FARES

Sept. 15th to Oct. 15th, Inclusive.
Second-Class Colonist Fares from Montreal to

Nelson and Spokane, Vancouver, Victoria, Seattle and Portland $47.70
San Francisco, Los Angeles, San Diego $49.00
Mexico City, Mex. $49.00
Low rates to many other points.

CHEAP EXCURSIONS

FROM MONTREAL TO

Vancouver, Victoria, Seattle, Portland, etc. $100.50
San Francisco, Los Angeles, San Diego, etc., via direct lines in both directions. $105.45
San Francisco, via Portland, Ore., in one direction. $115.50
Going until Sept. 30th.
Return until Oct. 31st.

Homeseekers' Excursions

TO

Manitoba Saskatchewan and Alberta.

September 19th
Tickets good for 60 days.

TICKET OFFICES:
218 St. James St., Telephone Main 2782, 2783, or Place Viger and Windsor Street Stations.

REALTY REVIEW

VOL. I. MONTREAL, MONDAY, SEPT. 11, 1911. No. 223

RENTALS

At this season of the year many people are beginning to think of renting new winter quarters. Although we have had a very hot summer, there is no indication that we won't have the usual brand of winter. We therefore have many inquiries for comfortable offices, houses and apartments.

If you have anything to rent we would be glad to have your property on our list, as the enquiries we have cover a very wide range, and it will be to your advantage to have your property listed where it will likely be called for.

P.S.—Always bring your real estate business to us. We will make it move for you.

'PHONE: Main 300

Real Estate ARRICK LIMITED

155 NOTRE DAME ST. WEST

GRAND TRUNK RAILWAY SYSTEM

Canada's Double Track Route

The 9.00 a.m. train between Montreal and Toronto is the finest and fastest train in Canada.

Only Double Track Route

Between Montreal, Toronto, Hamilton, Niagara Falls, Detroit and Chicago.

7½ HOURS to TORONTO

"International Limited"

(Canada's Railway Greyhound)

Lv. Montreal 9 a.m. for Toronto and West.

Four Express Trains Daily

Between MONTREAL and TORONTO

9.00 a.m., 9.45 a.m., 7.30 p.m., 10.30 p.m

Elegant Dining, Parlor and Library Car Service on Day Train. The Pullman Sleeping Cars operated on Night Trains are electric-lighted, including reading lamps in berths, and are also equipped with electric fans.

SPECIALLY REDUCED FARES

Round Trip from MONTREAL to

Lake George, N.Y. $6.25
Saratoga Springs, N.Y. $7.50

For routes via rail or boat, apply to Ticket Offices below.

Going, Saturday, September 9th. Returning Monday, September 11th.

EXHIBITION OTTAWA

Round Trip from MONTREAL.

September 12, 14, 16 ..... $3.25
September 11, 13, 15 ..... $2.50
Return limit, September 18th.

WESTERN EXCURSIONS

Round Trip from MONTREAL.

DETROIT, Mich. $15.00
PORT HURON, Mich. 14.85
BAY CITY, Mich. 17.25
SAGINAW, Mich. 17.15
GRAND RAPIDS, Mich. 18.95
CHICAGO, Ill. 18.00
ST. PAUL or MINNEAPOLIS, Minn., all rail $34.00
ST. PAUL or MINNEAPOLIS, Minn., via Lake Route 38.30
CLEVELAND, Ohio, via Buffalo, and boat 14.15
CLEVELAND, Ohio, via Detroit and Boat 18.00
Going September 14, 15, 16. Return limit, October 2nd.

REDUCED FARES TO Pacific Coast Points

In effect from September 15th to October 15th, inclusive.

One way Second-Class Colonist Fares from Montreal, via Chicago to Nelson, Vancouver, Victoria, Westminster, B. C.; Seattle, Spokane, Tacoma, Wash.; Portland, Ore. $47.70

San Francisco, Los Angeles, San Diego, Cal.; Mexico City, Mex. $49.00

Low rates to many other points.

TOURISTS SLEEPING CARS.

Leave Montreal for Chicago on Mondays, Wednesdays and Fridays, at 10.30 p.m. Berths available for accommodation of passengers holding first or second-class tickets on payment of nominal charge. Connection made with trains carrying cars of similar style at Chicago.

Homeseekers' Excursions

Round Trip Tickets to Western Canada via Chicago, on sale September 19, at very low fares.

SUMMER TOURS to PACIFIC COAST.

In effect until September 30th. Round trip from Montreal, via Chicago to Vancouver, Victoria, Seattle, Portland, etc.	$100.50
San Francisco, Los Angeles San Diego, etc., via direct lines in both directions	$105.45
San Francisco, via Portland, Ore., in one direction	$115.50

CITY TICKET OFFICES:
130 St. James St., 'Phone Main 6905, or Bonaventure Station.

The 10.30 p.m. train is the most popular and best patronized night train between Montreal and Toronto. "Nuf Sed."

Montreal Terminal Railway Company

GO TO BOUT DE L'ILE

The place to hold your picnic or spend pleasant days. Excellent service. Cheap fares. Special rate of EIGHT TICKETS for ONE DOLLAR now in effect. All city cars going east connect at LaSalle avenue.

134 156 eod

WHITE STAR DOMINION CANADIAN SERVICE—LARGEST STEAMERS FROM CANADA

WEEKLY SAILINGS BETWEEN MONTREAL, QUEBEC, and LIVERPOOL

BY THE TWIN AND TRIPLE-SCREW ROYAL MAIL STEAMERS

LAURENTIC, MEGANTIC (Sept. 2, 16, 30. Oct. 14, 28.

TEUTONIC, CANADA, (Sept. 9, 23, Oct. 7, 28

Maintaining a Service of Exceptional Merit and affording the latest devices for comfort and safety. Rates and sailings on application. Tel. Main 7780. The TEUTONIC and CANADA carry cabin passengers in one class only (II), affording maximum facilities at minimum cost; Fine Third Class.

* SPECIAL NOTICE: Canada sails from Montreal and Quebec Tues. Sept. 12. "Megantic," Sept. 16th, marks resumption of regular sailings.

WHITE STAR LINE NEW YORK SERVICES

Regular Saturday Sailings, New York to Plymouth, Cherbourg, Southampton; including the S.S. Olympic largest in the world. Thursday sailings to Queenstown and Liverpool

All Steamers equipped with Wireless and Submarine Signals. Ask Local Agents or Offices, 118 Notre Dame St. W., Montreal; Uptown Agy., 530 St. Catherine S. W.

208 76eod

R & O NAV. CO. "AMERICA'S SCENIC LINE"

MONTREAL-QUEBEC LINE—Steamers leave at 7 p.m. daily.

SAGUENAY LINE—Steamers leave Quebec at 8 a.m. on Tuesdays, Wednesdays, Fridays and Saturdays.

MONTREAL-TORONTO-HAMILTON LINE—Steamer "Belleville" sails at 7 p.m. Fridays, calling at Thousand Islands and Bay of Quinte ports.

MONTREAL-ROCHESTER-TORONTO LINE—9 a.m. Grand Trunk train for Prescott, thence boat via Thousand Islands, daily except Monday.

TICKET OFFICE, NEW RICHELIE U BUILDING, 9-11 Victoria Square.

215 8 JOS. F. DOLAN, General Agent.

INLAND LINES LTD.

Fast All Water Freight Service.

To Soo, Port Arthur, Fort William, Westport, for all points west. Sailings every Tuesday and Friday.

S. S "DUNDURN"

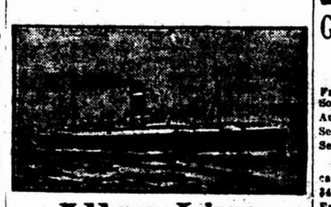
sails every Tuesday 8 p.m. for Thousand Islands and Toronto.

Outside staterooms exclusively. Complete appointments every stateroom.

W. J. KING, General Agent. L. A. W. DOHERTY, Traffic Manager.

JAMES PLAYFAIR, President.

Dock, foot McGill St. Phone, M. 2560-7095. 114 78eod



Allan Line

ROYAL MAIL SERVICE.
SHORTEST OCEAN PASSAGE.
TO LIVERPOOL.

Tunisian, Sept. 10 Corsican, Sept 22
Victorian, Sept. 15 Virginian, Sept. 29
Saloon $80 and $90 up. Second class $50 and $52.50. Third Class, Liverpool, London and Glasgow, $30.00 and $31.35.

TO GLASGOW.

Scotian, Sept. 9 Ionian, Sept. 23
Hesperian, Sept. 16 Grampian, Sept. 30
SS. Grampian and Hesperian, saloon, $70.00 up. Second Class, $50.00 up. Other steamers, one class cabin, called "Second Cabin," $47.50 and $50.00 and up. Third Class, $29.00.

TO HAVRE AND LONDON.

Pomeranian, Sept. 10 Sicilian, Sept. 24
Lake Erie, Sept. 17 *Sardinian, Oct. 1.
*Does not call at Havre.

Rates:—London, $45; Havre, $47.50, $55 and up; third class, London, $29.00; Havre, $29.00; Paris, $31.50.

Apply to H. & A. ALLAN, Montreal.

90 230

INTERCOLONIAL RAILWAY

Bonaventure Union Station.

TRAIN SERVICE.

6.15 A.M. MARITIME EXPRESS.

Daily to Levis, Quebec, Murray Bay, River du Loup, Cacouna, Campbellton.

Saturday excepted to stations as above and Mapcons, St. John and Halifax.

7.30 P.M. OCEAN LIMITED.

Saturday excepted to Quebec, Murray Bay, River du Loup, Matapedia, St. John, Halifax, Prince Edward Island and the Sydneys.

11.45 p.m. Saturday only to Levis and Quebec. Sleeper ready 9 p.m.

CITY TICKET OFFICE:
130 St. James st. Tel. Bell M. 615.
H. A. PRICE, Asst. Gen. Pass. Agt. GEO. STRUBBE, City Ticket Agt.
211 25

DONALDSON LINE

From Glasgow	GLASGOW PASSENGER SERVICE	From Montreal
Sept. 9—T.S.S.	CASSANDRA	Sept. 23
Sept. 16—T.S.S.	ATHENIA	Sept. 30
Sept. 23—T.S.S.	SATURNIA	Oct. 7

Passage rate: Cabin (called Second), $47.50 upwards. Third Class. Eastbound, $29.00; Westbound, $30.00.

Special Uptown Agencies. Thos. Cook & Son, 530 St. Catherine street west, or THE ROBERT REFORD CO., Limited, Agents, Montreal, Quebec, Toronto, St. John, N. B.

104 212

CUNARD LINE

CANADIAN LONDON PASSENGER SERVICE

From Southampton.		From Montreal for London.
Aug. 29—T.S.S.	ASCANA	Sept. 16
Sept. 5—T.S.S.	ALBANIA	Sept. 23
Sept. 19—T.S.S.	AUSONIA	Oct. 7

Passage Rates:—Cabin (called second) "Ascania," $46.25 and upwards. Other steamers, $45.00 and upwards. Third class British Eastbound, $29.00. Prepaid west, $28.75.

Full particulars on application to Special Uptown Agencies, Thos. Cook & Son, 530 St. Catherine west, or

THE ROBERT REFORD CO., Limited,

Montreal, Quebec, Toronto, St. John, N. B.; Portland, Me.; Winnipeg, Man.; and all Cunard Line Agents.

90 210

REID NEWFOUNDLAND COMPANY

The Direct Route between Canada and Newfoundland.

SS. "Invermore" leaves North Sydney every Tuesday, Thursday and Saturday nights, after arrival of I.C.R. Express connecting at Port aux Basque with Reid Newfoundland Company's Railway and Steamship system for all points in Newfoundland.

REID NEWFOUNDLAND COMPANY

78 210



Finest and Fastest Steamers on the Canadian Route. Modern of all records.

Liverpool to Quebec, 5 days 18 hours. Quebec to Montreal, 8 hours, 30 hours.

Sailing between Montreal, Quebec & Liverpool

From Montreal.	Steamer.	From Quebec.
Sept. 20th.	"Royal George"	Oct. 4th
Oct. 4th.	"Royal Edward"	Oct. 18th
Oct. 18th.	"Royal George"	Nov. 1st
Nov. 1st.	"Royal Edward"	Nov. 15th

and fortnightly thereafter. Write or call for rates and illustrated pamphlets. Any steamship agent, or Thos. Cook & Son, CANADIAN MANAGERS, R. M. MELVILLE, Montreal.

Uptown Agency, 530 St. Catherine st. W.



MATERIALS FOR MAKING CLOTHES

We cannot adequately describe the beauty of our new Autumn Dress Materials, but we can say that for completeness of color range and materials, this showing is far in advance of any previous effort of this organization. Our many years' experience has taught us where to procure just what our customers desire, and this season's purchases are all that could be desired by even the most critical shoppers.

Many of these new lines will be given their first showing this week, full details of which will appear in these columns at a later date.

An Extraordinary Sale of Hemstitched Damask Table Cloths

ON TUESDAY AND WEDNESDAY

This is an exceptional opportunity to purchase these goods; they were bought on very favorable terms and in spite of the fact that there was another advance on Damask Linens recently, we will offer them at very special prices. The patterns are all excellent—pay us a visit on these days and the qualities will at once convince you as to the advisability of your participating in this Sale.

Size 64 inches by 64 inches, **$1.75** each.

Size 64 inches by 82 inches, **$2.25** each.

Size 64 inches by 100 inches, **$2.50** each.

Patterns, Shamrocks, Roses, Spot Centre, Rose Border, Orchid and Spot, Briar Roses.

Size 64 inches by 68 inches, **$2.00** each.

Size 64 inches by 86 inches, **$2.60** each.

Size 64 inches by 104 inches, **$2.90** each.

Patterns — Chrysanthemums, Sunflower, Roses on Stripe Border, Fleur de lis and Roses, Spot Centre, Rose Border, Poppy Stripe.

Size 66 inches by 68 inches, **$2.10** each.

Size 66 inches by 86 inches, **$2.50** each.

Size 66 inches by 104 inches, **$3.00** each.

Patterns—Roses, Ferns, Spot Centre, Fern Border, Fleur de lis,, Pansies, Shamrock and Carnations, Roses and Daisies, Chrysanthemums.

Size 70 inches by 70 inches, **$2.50** each.

Size 70 inches by 88 inches, **$3.10** each.

Size 70 inches by 106 inches, **$3.60** each.

Patterns—Lily of the Valley, Chrysanthemum, Spot Centre, Rose and Fern, Spot Filling, Tulips and Canterbury Bells, Poppies.

Size 70 inches by 70 inches, **$2.65** each.

Size 70 inches by 88 inches, **$3.10** each.

Patterns—Daisies, Shamrocks, Round Wreath and Spot, Roses.

Size 72 inches by 72 inches, **$2.90** each.

Size 72 inches by 90 inches, **$3.50** each.

Size 72 inches by 108 inches, **$4.25** each.

Size 88 inches by 90 inches, **$4.50** each.

Patterns—Poppy Trail, Chrysanthemum, Thistle, Rose and Shamrock, Aurelia and Mayflower, Tulip, Carnation and Ribbon, Chippendale.

Size 72 inches by 72 inches, **$4.50** each.

Size 72 inches by 90 inches, **$5.50** each.

Size 72 inches by 108 inches, **$6.75** each.

Size 88 inches by 90 inches, **$7.00** each.

Patterns—Poppies and Bow Knots, Lilac, Lily of Valley and Orchids, Scroll, Spot Centre, Carnations.

Phone Up 3305 if you can't come in to the store yourself.

ALL-WOOL DELAINES.

Tuesday, 35c Yard.

We will place on sale for one day only, a nice assortment of fancy all wool Delaines, in light and dark colors. A very serviceable material for this season, as it laundries easily and always looks well. The regular prices of these goods were 40c and 50c yard. Special for Tuesday, **35c** yard.

Ogilvy's Reliable Boys' Clothing

It would be difficult to find a larger range, or finer assortment of Boys' Suits than we carry and the cost is very moderate when you consider the quality.

Prices run from..... **$5.00** to **$10.00**

We specialize at **$5.00**.—At this price we include New York, Buster, Russian and Sailor Suits, to fit 3 to 10 years. Reefers and Toppers in military red serges; navy cheviot, grey tweed, etc.; Norfolk and double breasted Suits, in hard-wearing all-wool tweeds; sizes 24 to 34; well worth $6.00 to $6.50. Also Fall Overcoats in tweed and covert cloth, values $6.50 to $7.50. Our special price..... **$5.00**

Regular $2.75.

HAND BAGS.

Tuesday, $2.29.

A very special line of women's all leather Hand Bags, leather lined, 10 inch leather frame, gilt trimmings, small change purse. Regular $2.75. Tuesday, $2.29.

Special line in Souvenir Needle Cases, with views of Montreal on back. All assorted needles. Reg. 35c. Extra Special, 25c.

The Basement's Bulletin of Tuesday Special Values



This handsome all-brass Bed, Tuesday $11.95. Exactly like illustration, massive 2-inch pillars, interior fillings 5-8 inch, top rails 3/4-inch, heavy Colonial shaped vases, perfectly finished; sizes 3ft. 0in., 3ft. 6ins., 4ft. 0ins., 4ft 6ins. Regular $15.00. Tuesday..... $11.95

SCOTCH BATH BLANKETS, the best made, manufactured from the finest Scotch wool, thoroughly shrunk, beautifully soft and fleecy; pretty pink or blue borders, whipped separately. Note the large sizes: 72 x 88, **$7.00**; 80 x 90, **$8.00** per pair.

Fine Unshrinkable Cream Flannels, 31 to 36 inches wide, 50c, 60c, 70c, 75c, 90c per yard.

All-wool heavy Saxony Flannel, 40c, 50c per yard.

Striped Ceylon Flannels, for Men's Shirts, Pyjamas, etc., 35c, 40c, 45c, 50c, 60c per yard.

White English Flannelette Sheeting, beautifully bleached, nice soft finish, 54 inches wide, 45c; 80 inches wide, 60c per yard.

McCall Patterns for Sept. are here.

Jas. A. Ogilvy & Sons.

Store Opens at 8 a.m. and Closes at 5.30 p.m.

PRESBYTERIAN MODERATOR.

Rev. Dr. Mackay Will Address Public Meeting.

Rev. Dr. R. P. Mackay, Moderator of the Presbyterian General Assembly will address a meeting of the Presbyterian men of Montreal in Knox Church to-morrow night at 8 o'clock on matters of importance to the Presbyterian Church. Dr. A. S. Grant, General Superintendent of Home Missions will also be present.

The meeting will take the form of a conference, and the different Presbyterian Churchs of the city will be represented.

MAIDSTONE WOMAN KILLED.

Victim Mangled With Axe—Husband is Missing.

Essex, Ont., September 11.—Mrs. George Reid, wife of a prosperous farmer, was found by her son Asher, dead in bed at their home in Maidstone Township Sunday afternoon. The head and face were terribly smashed, the body lay in a pool of blood, and an axe was nearby. The husband is missing and detectives are working on the case.

Reid, it is stated, had been drinking heavily recently. A jury was empanelled and after viewing the remains adjourned to meet at the call of the coroner, Dr. Bryant, of Essex.

LUSITANIA AFTER RECORD.

Captain Plans Three Trans-Atlantic Trips in Three Weeks.

London, September 11.—While thousands looked on from afar, only a few were admitted on board the Lusitania at Liverpool yesterday, to watch the work of coaling, unloading and loading the great Cunard steamship, a feat practically completed early this morning. It is expected that the big vessel will leave for New York this evening.

If, as expected, she reaches there next Saturday, she will have crossed the Atlantic three times within three weeks.

In addition to freight the steamship requires 7,000 tons of coal, 700,000 gallons of fresh water and the necessary provisions for 1,700 passengers and crew of 900. Fifty thousand pieces of linen have to be washed, dried and ironed.

Nine Dead in Mexican Riot.

Mexico City, September 11.—Nine persons were killed and more than twice that number wounded when Revistas and Maderists clashed at Tuxtla Chicago, a village in the State of Chiapas, near the southern boundary of Mexico.

Russian Steamer Transit Wrecked.

Petropavlosk, September 11.—The Russian volunteer fleet steamer Transit ran on the rocks Saturday off Nishne, Kamtchatka. The passengers and crew were saved by the Japanese steamer Kio Maru. The vessel's cargo is a total loss.

NIGHTMARE CAUSES INJURY.

Foreigner Jumped From a Moving Train at Brantford.

Special to The Montreal Star

Brantford, Ont., September 11.—John Conowaski, a foreigner, hailing from Scranton, Pa., jumped through a window while a fast train was pulling into Brantford early Saturday morning, under strange circumstances. He was asleep and the conductor to awake him touched him on the shoulder. The man gave a start and jumped through the closed window, clearing the tracks when he fell.

He was picked up and taken to the hospital, his head being badly injured. The victim is unable to speak a word of English, but it is thought he was under the influence of a nightmare when he was awakened.

Dr. Geoc. Alex. De Santos Saxe Dead.

New York, September 11.—Dr. George Alexander De Santos Saxe, one of the best known physicians in this country, is dead of heart disease at his home here. He was a specialist in gynaecology and held the professorship of that department in the Bellevue and Post Graduate Hospitals.

Death of Mr. John T. Hall.

Special to The Montreal Star.

Lethbridge, Alta., September 11.—John T. Hall, Industrial and Publicity Commissioner of Lethbridge, died last evening of erysipelas. He was ill only about three weeks. He came originally from Hamilton, where he was assessment commissioner.



RECIPROCITY IS DISCUSSED BY MR. BOURASSA AGAIN

Nationalist Leader Says it Has Many Good Points and Many Bad Ones.

HECKLERS DENOUNCED BY CONSERVATIVES

Five Thousand Hear Attack on Navy—Assemblee Contradictoire is Refused.

Special Staff Correspondence.

Laprairie, P. Q., September 11.—Mr. Bourassa addressed a large and enthusiastic meeting Sunday afternoon at Laprairie, in the interests of Mr. Gustave Monette, the opposition candidate in Laprairie-Napierville. About eighteen hundred people came up from Montreal in a special train. In all, about five thousand attended and gave earnest attention to Mr. Bourassa while he expounded his programme in a speech that lasted nearly two hours. Interruptions there were, but they were quickly stopped.

At the opening of the meeting there were signs that it was going to be a stormy one. But Mr. J. Patenaude, the local Conservative member for Quebec, insisted on the handful of disturbers being put out.

"Put them out! Put them out!" he cried, "We will not let them insult and disturb the largest and most intelligent meeting ever held in Laprairie." And willing hands were not wanting to obey his orders.

While the belligerents were being hustled out, Mr. Patenaude, pointing them out, said: "There they are! This example of rowdyism is a sample of the work Mr. Roch Lanctot is doing for Laprairie, disgracing it in the face of thousands of visitors."

Mr. Bourassa was interrupted several times during his speech, but retorted to his hecklers in kind. The first to interrupt him was hustled out instantly. Mr. Bourassa saying: "For the past eight days I have met this rowdyism at my meetings. It is a good sign the government will be swept from power on September 21, when they have to hire a few drunkards to interrupt such a splendid and intelligent audience."

The audience thereafter was most attentive and enthusiastic. During the last hour of his speech Mr. Bourassa was interrupted once. His denunciations of the Laurier government were received with cries of "Shame." When he praised Sir Wilfrid Laurier for his eloquence, his winning personality, and what Mr. Bourassa described as "his loyalty in 1902, 1904 and 1907 to my programme," scarcely a voice greeted his rounded periods.

The Hon. C. Pelletier, former member in the Local House, presided.

MR. BOURASSA REFUSES A JOINT MEETING.

Before the meeting opened Mr. Roch Lanctot, the Government candidate and former member, approached Mr. Bourassa and asked for an "assemblee contradictoire." Mr. Bourassa refused, but told him that when he had finished he could speak as long as he liked. Mr. Patenaude, the member for Quebec, however, refused even that concession, claiming that they were assembled on private grounds.

Mr. Lanctot then turned to the audience and said: Mr. Bourassa refused an "assemblee contradictoire." "This is not the way we conduct our elections. He should not be afraid of me. I am a simple farmer. He accuses me. It is my right to defend myself."

Immediately Mr. Patenaude answered him: "In 1900 and in 1908, Sir Wilfrid Laurier came here to speak, and we Conservatives were true to ourselves and acted as gentlemen. Last week at St. Philippe and St. Remi, Mr. Lanctot held meetings and not a Conservative interfered. So, now, we expect the same gentlemanly treatment."

Mr. Gustave Monette, the Opposition candidate, was then introduced. On the navy question he declared himself to be a follower of Mr. Monk. Regarding reciprocity, he claimed he was for and against it, accepting the items only that would benefit his constituency and rejecting the others.

UNDECIDED OVER RECIPROCITY ISSUE.

Mr. Bourassa was greeted with cheers when he arose to speak. Just then the bells in the near by church began to ring. "A young Nationalist is just being baptised," was his comment.

The speaker explained why there would be no debate. Sir Wilfrid Laurier and Mr. Borden were allowed to expound their programme, and he claimed the like privilege. He was a friend of Mr. Lanctot, knew him in Ottawa, and he assured him he was not afraid to meet him in open debate, but he required all the time to explain his programme. Mr. Bourassa spoke briefly on reciprocity, mentioned incidentally the Lanctot scandal at Sorel and the Oliver charges, and devoted most of his speech to the navy question.

"Study reciprocity," he said, "not in the light of the blues or the reds, but in the light of your own interests. It has some good points, and many bad ones. The reciprocity agreement was brought forward as the paramount issue when the Liberal Government were crushed and dazed after their defeat in the Drummond-Arthabaska election. It was brought forward to drown the memory of the awful wreck and ruin of the Quebec bridge disaster, to hide the Lanctot painting at Sorel, and to shield Oliver and his $70,000 slush money.

During some months of the year, the opening of the American markets to some of our products would, he argued, be an advantage, but during the greater part of the year it would be detrimental. Prices were lower on the New York market during the off-season than they were in the Montreal market. If the prices are lowered in one country they will be raised in the other. Reciprocity would be the ruin of our market in years of poor crops in Canada and abundant ones in the States. The Canadian farmer would have to suffer, and should not favor a measure which will have the effect of lowering the prices on their own products. Why did the Liberals after fifteen years of power discover the need of reciprocity? To hide greater and more flagrant blunders. "There is a Being greater than any party who sends good weather and bad weather, who makes the crops and Him we have to thank for our years of plenty," said Mr. Bourassa. "Those who sneer," continued the speaker, "are not farmers, but are kitchen gardeners, whose potato patch is manured from the ministerial dung-pile."

The speaker then assailed the Liberal leader. The Liberal stump speakers, said Mr. Bourassa, assert Sir Wilfrid Laurier went four times to England to attend the Colonial Conferences and each time saved Canada. If he saved it four times, why did he lose it so often and how could he save it so regularly every three years?

A voice: "Did you save your $2,200?"

"That $2,200 was spent for the people by me, approved by both parties in Parliament, and if you don't believe me, go and ask Laurier," answered Mr. Bourassa.

ATTACKS CANADIAN NAVAL PROGRAMME.

"But," he continued, "you are making a mistake, my friend. You meant to ask about Mackenzie and Mann's $70,000 to Mr. Oliver."

The speaker then plunged into the Naval question. He quoted Sir Wilfrid Laurier as having said in 1902, that it was a suicidal policy and a crime for Canada to spend money in cannons and rifles to be used in the general wars of the Empire, and I applauded him and so did you.

"In 1904," he said, "he stood by his declaration, and we again applauded him. In 1907 he affirmed once more against embroiling Canada in the wars of the Empire and we cried, 'Vive Laurier.' But in 1911 when he asks us to endorse what he himself said was a crime and suicidal, I cry out through this province: 'Perish Laurier, rather than our country, our happiness and our peace.'

As to the argument that the navy would be under complete control of the Canadian Parliament, he alleged this was false. It would be the Governor-General-in-Council who would have the say in the matter of ordering the navy, in case of war, to foreign countries. In a situation like the present, when there was no Parliament, and no possibility of there being one for several weeks, should war be declared the navy would be sent to foreign parts before the members of Parliament would be able to take official cognizance of the fact.

Mr. Fielding had said that if England was at war Canada was at war. Thus the navy would be Canadian only in time of peace—Canadian to get our money, Canadian to throw our sons in the cannon's mouth, to become, in the time of war, a part and parcel of the Imperial navy."

ARGUES CANADA NEEDS NO NAVY.

Since the Anglo-American arbitration treaty, the speaker explained, there is no need of any protection for Canadian commerce on the high seas, and therefore Canada does not need a navy. Mr. Bourassa traversed ground covered by him in previous speeches and reaffirmed at considerable length his conscription idea.

At the close of the meeting, Mr. Patenaude called for three cheers for Mr. Bourassa, which were heartily given.

Quebec Centenarian Dies.

Quebec, September 11.—Mr. Ambroise Guay, a centenarian, passed away on Saturday at the residence of his son-in-law, Mr. Jacques Garneau, en Lateoureille street. The deceased had passed the century mark by two months and two days.

The late Mr. Guay was born in 1811 in St. Joseph de Levis on the 6th of July. He was married twice and was the father of 14 children, three of whom are still living.

The Keynote of the Election

Newspapers may write for or against reciprocity; public speakers may laud or decry the measures and private citizens may hold varying views on the subject. But who is better qualified to know what it means than President Taft, the Chief Magistrate of the United States, the man who is chiefly responsible for the reciprocity agreement, who used every effort to get it adopted by both Houses of Congress, and who is eagerly waiting to see the Canadian people accept the terms of the agreement? Surely the views of this high authority are well worth considering at the present time.

In a speech at the joint banquet of the Associated Press and the American Newspaper Publishers' Association, held in New York on April 27th last, when it became necessary to explain to the people of the United States just what was meant, just what the President hoped for by the measure, he said —

"I have said that this was a critical time in the solution of the question of reciprocity. It is critical because, unless it is now decided favorably to reciprocity, it is exceedingly probable that no such opportunity will ever again come to the United States. The forces which are at work in England and in Canada to separate her by a Chinese wall from the United States, and to make her part of an imperial commercial band reaching from England around the world to England again by a system of preferential tariffs, will derive an impetus from the rejection of this treaty, and if we would have reciprocity with all the advantages that I have described, and that I earnestly and sincerely believe will follow its adoption we must take it now, or give it up forever."

From the same speech by President Taft: "The bond uniting the Dominion with the Mother Country is light and almost imperceptible."

From President Taft's message to Congress with the Reciprocity Agreement, Jan. 26, 1911: "Ought we not then to arrange a commercial agreement with Canada, if we can, by which we shall have direct access to her great supply of natural products without an obstructing or prohibitory tariff? . . . . The Dominion has prospered. It has an active, aggressive and intelligent people They are COMING TO THE PARTING OF THE WAYS." . . . . "Should we not now, therefore, before their policy has become too crystallized and fixed for change, meet them in a spirit of real concession, facilitate commerce between the two countries, and thus greatly increase the natural resources available to our people?

HORSE-BREEDER IS AGAINST RECIPROCITY

Oswald Sorby, Guelph Liberal, Says 'Pact Will Destroy Horse Market Here.

Guelph, Ont., September 11.—Mr. Oswald Sorby, the well known horse breeder of this city, has left for England where he will purchase about twenty-five pedigreed Clydesdale stallions for importation to Canada which will comprise one of the most valuable shipments of stock ever made to Guelph at one time.

Mr. Sorby, whose Liberal leanings are pronounced, made it perfectly clear before leaving that he is against his party this time, pointing out that Canada had now developed a splendid horse trade, which he said it would be folly to risk.

"We should go on developing our own markets and our own resources, as we have been doing. Mr. Sorby added, "the general horse market is in fine shape and will continue so if left undisturbed."

VEGETABLE MEN ROUNDLY CONDEMN THE AGREEMENT

Would Work Incalculable Injury to Everybody Engaged in Growing Vegetables.

SIR WILFRID LAURIER IS OPPOSED IN QUEBEC EAST

Mayor Husband, of Vernon, B. C., Lifelong Liberal, Out Against Reciprocity.

Special to The Montreal Star

Toronto, September 11. — When Mr. Thomas Delworth, President of the Ontario Vegetable Growers' Association, and a life-long Liberal, denounced reciprocity, at a recent meeting at Weston as certain to be ruinous to Canadian vegetable growers, he did not, as certain party organs hinted, merely speak his own mind.

The following resolution, unanimously adopted at a meeting of the executive of the Ontario Vegetable Growers' Association on Saturday, speaks for itself:

"The executive of the Ontario Vegetable Growers' Association, at their meeting held on the Canadian National Exhibition grounds, hereby unanimously endorse the action of their President, Mr. Thomas Delworth, in opposing through the press and on the platform, the reciprocity agreement, which will work incalculable injury to every one engaged in the production of vegetables in the Province of Ontario, and that a copy of this resolution be forwarded to the press."

OPPOSITION TO SIR WILFRID IN QUEBEC E

Special to The Montreal Star

Quebec, September 11.—Mr. Rene Leduc, of "Le Libre Parole," was yesterday nominated to oppose Sir Wilfrid Laurier in Quebec East. Some five hundred persons attended the convention, which was unanimous in its choice.

LIFELONG LIBERAL AGAINST 'PACT

Special to The Montreal Star

Vernon, B. C., September 11. — Mr. Martin Burrell addressed a large meeting here, the Opera House being filled to overflowing. Many were unable to get admittance. Other speakers were Mr. J. A. MacElvie and Mayor Husband. Mr. Husband is a life-long Liberal, but he made a strong anti-reciprocity speech, objecting vigorously to the 'pact on economic, national and Imperial grounds. Mr. Burrell's tour so far has been a successful of triumphs. The fruit-growers are farmers are solidly with him.

SAVORY & MOORE'S FOOD

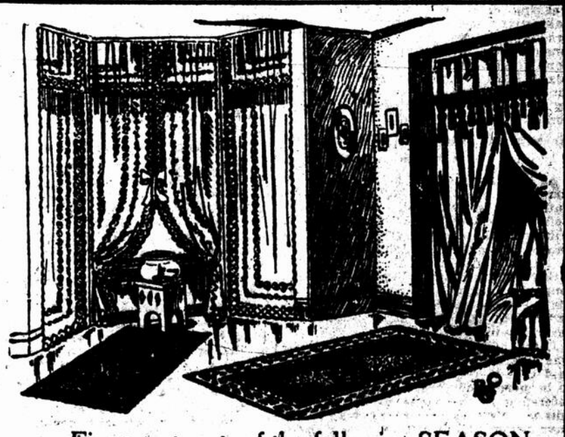
When a food is required for the baby you cannot do better than give Savory & Moore's Food a trial.

Savory & Moore's Food succeeds remarkably well with delicate infants who suffer from weak digestion, and fail to thrive on diluted cow's milk, or any of the ordinary foods.

In such cases parents notice an improvement directly the food is begun. The child soon gains in weight, puts on flesh, and shows every sign of well-being and contentment. Moreover, constipation is relieved, and medicine is not needed. The Food is very easy to make and is very economical.

Of all Druggists.

Sole Manufacturers:—SAVORY & MOORE, LTD., Chemists to The King, 143, New Bond Street, London.



Fine assortments of the following SEASONABLE FURNISHINGS can always be had in our RUG AND DRAPERY DEPARTMENT

Draperies and Wall Papers
Oilcloths and Linoleums
Curtains and Portieres
Carpets and Rugs of all sizes
Scotch and Ingrain Squares

Remember, we make a specialty of WINDOW SHADES, and guarantee that every one put up will give perfect satisfaction in every way,—no charge for taking measurements and putting them up.

We repair Carpet Sweepers.

Renaud King & Patterson

DIRECT FROM THE FARM

Milk and Cream put up in Sterilised bottles.

Elmhurst "Special Milk" for children and particular people.

T. A. TRENHOLME, ELMHURST DAIRY

MONTREAL WEST Tel. Westmount 1201

"STICK TO THE SURE, SAFE WAY," COUNSELS SIR HIBBERT TUPPER, ADDRESSING ST. LAWRENCE ELECTORS

Former Minister, en Route to Maritime Provinces, Speaks on Behalf of Mr. G. F. Johnston—Characterizes Reciprocity as Dangerous Menace to Canadian National Ideals and Predicts Popular Repudiation of Pact—West Will Be a Bitter Disappointment to Liberals, He Says.

St. Lawrence division was unexpectedly honored on Saturday evening, when Sir Charles Hibbert Tupper came into the constituency and spoke at two meetings in support of Mr. G. F. Johnston, the Conservative candidate.

The presence of Sir Charles Hibbert in the city was accidental. He had come from the West and was proceeding to his native province to further engage in the campaign. His train connections were poor with the result that he could not continue on his journey immediately.

When his presence in Montreal had become known, Sir Charles Hibbert was induced to speak at two meetings previously arranged in St. Lawrence division, an arrangement which he quickly assented to because Mr. Johnston's father had been associated with him in earlier politics.

When seen by a representative of the Star, Sir Hibbert declared that the outlook for the opponents of the reciprocity 'pact in the present elections were of the brightest, and that the Taft-Fielding agreement was certain of repudiation at the hands of the people of Canada on September 21.

"In British Columbia," said the ex-Minister of Marine, "all the Liberals themselves hope for only one seat, that of Comox-Atlin, and even this is doubtful as British Columbia as a whole is opposed to the Washington-made deal. We look for a clean sweep of the seven seats in the province."

"Is Victoria, where Hon. Mr. Templeman is running, certain for the Conservatives?" Sir Hibbert was asked.

"As certain as any election can be," he replied. "The Minister of Inland Revenue is doomed to defeat there, in fact, this is almost conceded by the Liberals."

"What about the three Northwestern provinces?" asked The Star representative.

Farmers Will Not Be Fooled.

"I am hardly in a position to speak authoritatively regarding these," was the answer. "From all reports, however, and from what I was able to judge on my way through, I am of the opinion that the West will be a bitter disappointment to the Reciprocity party. The farmers there are beginning to realize what an exceedingly doubtful boon the 'pact brings them and are reported to be everywhere turning against it. The farmer is not a fool and knows where his best interests lie. Put the reciprocity agreement into effect and his home market, the market in which he has become rich, is opened to the United States and the twelve favored nations. Added to this, he realizes what it means to have his wheat milled in Minneapolis and St. Paul: the by-products will go to feed the cattle of the American raiser, with whom he has to compete; and his good hard wheat will be mixed with inferior grades by the American miller and ground into flour with which the Canadian producer will have to meet at a disadvantage in the European market. No, I think the reciprocity bubble has burst, so far as the Canadian farmer is concerned."

When asked as to his estimate of the result of the elections, Sir Hibbert fairly beamed as he said:

"To my mind there is no doubt as to the ultimate issue of the campaign against reciprocity. I have been in politics a long time and feel that I can judge how the wind is blowing. Never before have I seen the Conservative party inspired with such a spirit as it is at present, a spirit which cannot know defeat.

"You people here in Montreal have witnessed the splendid example set by citizens of patriotic Canadians, who have cast off old party affiliations and who are joining with old-time political foes to save the country from its iniquitous 'pact. What is true in Montreal, is true of all parts of the country. Everywhere men are breaking down the old barriers and making the issue now before the electors one far removed from the sordid consideration of dollars and cents alone, believing, and rightly so, that this is not a time for party politics but a crisis in the affairs of the country in which the very destiny of the Dominion is at stake."

Sir Hibbert Addresses St. Lawrence Electors.

At the first meeting held in Mr. G. F. Johnston's Central Committee, 39 St. Catherine street west, Mr. H. McD. Kelley was speaking when Sir Charles Hibbert Tupper arrived, accompanied by Mr. G. F. Johnston, Mr. H. J. Ames, and Mr. W. G. M. Sheppard. Sir Charles Hibbert was hailed with long and hearty cheers as he made his way through the throng. Everyone rose with shouts which lasted for several minutes.

Later being formally introduced he was again tendered an ovation. He said that it was a very great pleasure to be permitted to say a few words in reference to the cause to which Canadians were called to fight as they have never fought before. The present cause was one that not only concerned certain individuals, but everyone true to the Dominion of Canada and the British flag. It was a fight on which depended the welfare of all, their hearths, their homes and their country.

Eulogizes Mr. Johnston.

Sir Charles touched on the relationship of the candidate for St. Lawrence Division by saying that the interest he had in addition to the great subject at stake, was that Mr. Johnston's father before him served not only his country and the Conservative party, but that his and Mr. Johnston's father were both intimately attached to their country. Sir Charles expressed his delight in seeing his father's old friend taking up the work where he had left it off. He was also glad to find himself in the position of following his own father's footsteps, and trusted that they be enabled to carry out successfully the good work that was begun by their fathers.

"I am going to Nova Scotia to raise my voice for all that it is worth and to fight Taft's committee," said Sir Charles, "and battle for the great cause of our predecessors who have made Canada what it is. It is to pull down the great works accomplished by the fathers of Confederation that the reciprocity egg was hatched at Washington. The heart of Canada is as solid and as true to-day as it ever was. It is as solid and true to political independence as it ever was, and Mr. Taft's committee will be bitterly disappointed. In the West, through which I have just passed, they are not at all unanimous for reciprocity, as is generally impressed upon the public by those whose interest it is to mislead. Far from it. The farmers understand that their neighbors to the south are trying to cut our national life. This deplorable 'pact is understood by them to deprive all the country of its raw products, all that we have and may produce and all that we may reap.

Reciprocity Taft's Political Design.

"It is the design of Mr. Taft who is seeking re-election to the Presidency of the United States, and the Reciprocity 'pact is part of the plan of his campaign.

"No Canadian dares to own to the fatherhood, to the parentage, of this miserable abortion ,this reciprocity. I was a colleague of a number of those gentlemen—Sir John A. MacDonald, and other gentlemen who are named in this connection—and none of them advanced such a monstrous scheme as is now proposed to you. None of these men proposed that there should be a 'pact—that certain advantages should be given to manufacturers of the United States, to grasp and hold the fiscal conditions for all times—none even contemplated such a plan. Where are all the colleagues and all the sons and grandsons that are charged in this manner? Thank God that they are not only arraigned against the measure, but give forth the sentiments of their forefathers.

Bonds Now Forged Will Hold.

"In the very history of our country we can trace down the nagging and threatening of our neighbors to the South. Every time until to-day we have conquered, and will conquer again. The threats, the nagging, and all the attempts against us have come to nothing. We have forged our bonds from sea to sea and north to south.

"Our rivals in commerce, in Empire, in everything, must not only be subdued, but overpowered by such force that they must cease formulating traps in which they expect us to walk Just because they have erected them for us. The present proposal between 90,000,000 and 9,000,000 came like a bolt from the blue, and was formulated at Washington. It is Mr. Taft's and Mr. Wm. Paterson's hearts' desire to see Confederation broken."

Sir Hilbbard then appealed to the voters not to use their influence at Washington but at Ottawa. They will either vote for Mr. Borden and Canada, for the Canadians, and Canada for the British Empire; or, for reciprocity, and Canada for the Americans. He referred to a statement made by President Taft, in which the latter made the assertion that he was creating a reservoir of resources to the north. By reciprocity, the tap of resource would be turned on, and all that Canada has, would flow unimpeded across the boundary. The speaker then dwelt on the parting of the ways, as it was put by Mr. Taft. By many ways the United States tried to cripple confederation and to coerce Canada into seeking favors from Washington.

Canada's Destiny is British.

He also gave the definition of the parting of the ways as defined by Mr. Chamberlain, and the speaker stated that from all that has happened, and from what he believed, we had long ago—at least as far back as 1899, —chosen our way, and it was under the British flag. This radical proposal was flung upon us when the United States of America had punished itself with tariff legislation. Mr. Taft found his Jackals at Ottawa to do his work and our astute friends to the south had sent commissioners to go all over the west, to investigate conditions before enlisting Mr. Fielding and Mr. Paterson.

The speaker then asked his hearers to look deeply into the design as it was an out and out advocate of annexation.

He asked when was it ever known for Liberals, and eminent Liberals who had been Liberals all their lives, to have stepped on to the other side, as has been so common of late. No intelligent man would for a moment, favor the reciprocity proposal as it was forced upon us, and we should be beware, before it was too late. We were only a handful to the United States of America, but under the sheltering folds of the English flag, we have been kept independent of them and to it we must hold.

Sir Tupper concluded by saying: "Let us stick to the sure, the safe road."

Mr. H. B. Ames on the Issue.

Mr. H. G. Ames, former member for St. Antoine stated it was due to protection that Canada was prosperous, the tearing down of the tariff wall would be ruinous. Reciprocity was a gamblers chance which might leave us penniless. Protection was the right of every Canadian manufacturer and farmer, and the 'pact would remove all the protection from the farmers.

Mr. Johnston Denounces the 'Pact.

Mr. G. F. Johnston, defied any man in Montreal who could put up an argument to show where the 'pact would benefit the city. There was no benefit to be derived. Men in factories had told him that their jobs would not be worth a snap, were reciprocity to go through. It would wipe out the factories not only in Montreal, but all over Canada. Mr. Johnston expressed himself as being proud to stand on the same platform with Sir Hibbert Tupper, because his honored father and Sir Charles Tupper stood side by side in the fight for building up a country for the Canadians.

Former Liberal Speaks.

Mr. W. G. M. Sheppard stated that he had been a Liberal all his life, but could not vote on the reciprocity platform. He felt convinced that if Mr. Bickerdike were elected instead of Mr. Johnston he believed he would be on the opposition side of the house. Of all the ridiculous statements that were being forced on the public, none is more so than that the country would be benefited by reciprocity. Another ridiculous statement was that reciprocity, while it meant higher prices for the farmer, the consumer would have to pay less for products.

SELECTING WORKERS.

Getting the right workers for your business, just the right ones that will take a personal heart interest in their work and prove their value as loyal helpers in your business; workers who may be depended upon and who will earn advancement through sincere effort—such workers are at hand if you seek them through the Star Want Ads.

Incompetent, careless employees have no place in a business establishment that is alive to the easy accessibility of the Star Want Ads in summoning workers who are worthy of bearing responsibility, and who perform their tasks with a cheerfulness that comes from the joy of honest service.

Star Want Ads bring employers and employees together. High grade employees are alert to the possibilities offered through the Want Ad Columns of the Star—they will respond to the call of the employer who appreciates full measure of conscientious service.

BACK IN HIS OWN PROVINCE



Sir Wilfrid Laurier finished his Ontario campaign by speaking in Windsor Saturday afternoon. To-day and all this week he is devoting to telling Quebecers to vote for "Le Vieux Coq."

PREMIER CLOSES HIS ONTARIO CAMPAIGN WITH A SPEECH AT WINDSOR; RETURNS TO QUEBEC

Tells Large Audience, Composed in Part of Americans Resident of Detroit, That the Aim of His Life Has Been Peace — Believes in Separate National Identities With Friendly Trade Rivalries.

Special Staff Correspondence.

Windsor, Ont., September 11.—Sir Wilfrid Laurier's tour of Ontario was finished on Saturday afternoon by an open air meeting at Windsor, attended by six or seven thousand people. It had been expected that the meeting would be the biggest yet held during his campaign, and it was predicted that in addition to the Canadians present, at least ten thousand people would come over from Detroit.

The torrid heat, however, made standing in the hot sun a very trying ordeal, and many people were content to see the Premier pass, and then go off to some cooler spot than Ouellette Square, where the meeting took place. The speakers, with the burning sun beating upon their faces, had a very trying ordeal.

In the company who heard Sir Wilfrid were many well-known citizens of Detroit, including Senator W. A. Smith, chairman of the United States Committee on Canadian Affairs, also Milton A. McRae, president of the Detroit Chamber of Commerce, and a close personal friend of President Taft.

CANDIDATES OPEN THE PROCEEDINGS.

Dr. P. A. Dewar, Liberal candidate in North Essex, remarked that in Windsor particularly, it was ridiculous to speak of annexation. More than half the young men of Windsor made their living in Detroit, yet was the sentiment for annexation stronger with the Windsor people than with the rest of the inhabitants of the Dominion?

A voice—"That's no reason why we should let down the bars."

"That gentleman," retorted Dr. Dewar, "can have the platform if he wishes."

Mr. A. H. Clarke, Liberal candidate for South Essex, said the people in his constituency were greatly in favor of reciprocity. Why should Canada continue to pay fines on its export business to help build up the United States? The United States had enough money. Let them send their money to Canada in exchange for Canadian goods, and Canadians would show them how to spend it.

ARDUOUS BATTLE IN QUEBEC, SAYS PREMIER.

Sir Wilfrid, who appeared to be in excellent spirits, had a warm welcome. Telling his audience that at the conclusion of that meeting he would return to Quebec, he remarked that the Liberals there were face to face with an arduous battle, but the province, he was sure, would send back to Ottawa its usual contingent of fifty members out of the sixty-five to which it was entitled.

The American and Canadian peoples were united geographically and by the bonds of common kinship. Under these circumstances it seemed to him no defence was required for the cause which would promote better and freer trade relations than those which had existed during the last fifty years.

He pointed out that this lack of trade intercourse was the fault of the United States, and not of Canada, for there had always been in Canada a unanimity of opinion in favor of reciprocity. Canada, however, was always rebuffed.

"When I announced that there would be no more pilgrimages to Washington," said the Premier, "I relied on time, the solver of all difficulties, to bring a new spirit over the United States. I believed that in time they would appreciate Canada as she ought to be appreciated; and that from the United States would come overtures. In this I was not deceived, for the next pilgrimage in search of reciprocity was not from Ottawa to Washington, but from Washington to Ottawa.

THINKS ALL LADIES ARE FREE-TRADERS.

The Premier had a gallant word for the large number of ladies present.

"They say," he added, "that the ladies here are all free traders. I am not surprised, for I never found one was not. If that is so, we Liberals have the ladies with us, and we have the word of Scripture that if the women are with us, God is with us, so that victory will be ours."

He told how the Americans, from a policy of absolute negation, jumped to the other extreme and wanted reciprocity in everything, including all manufactured products, and how eventually Canada accepted reciprocity in all natural products.

"Excepting tobacco," coached a voice on the platform.

"Certainly, excepting tobacco which is not included in the agreement," added Sir Wilfrid.

INDIANS TO-DAY LET WELL ENOUGH ALONE

Dealing with advice to leave well enough alone, the Premier said when the French came to Detroit they found Indians who were letting well enough alone. And the Indians were doing that to-day. Letting well enough alone was policy for an Indian, but not for an Anglo-Saxon community. There was nobody in Canada willing to let well enough alone, excepting the Conservatives, who were a freak of nature, and not of the Anglo-Saxon race and blood.

Sir Wilfrid told how he had always been an admirer of the American people ever since, at the age of eleven years, he read in a Montreal magazine, "La Ruche Litteraire," a French translation of "Uncle Tom's Cabin," That book made a lasting impression on him.

SEEKS ABSOLUTE PEACE ON CONTINENT.

But much as he admired the American people, he did not, and never would favor annexation.

"The aim which is the goal of my life," he said, "is that there shall be absolute peace between the two peoples on this North American continent, and that, while preserving their national identities they shall show the world a noble emulation in the arts of science and trade. That is the goal to which we are tending, and if we succeed, we shall give an example to the world such as she has never seen, and achieve a destiny as noble as can be dreamed for one nation and the other."

TIME FOR ELECTORS TO PROVE MANHOOD.

Hon. George P. Graham, who was the principal speaker next to Sir Wilfrid, said that Mr. Borden was on record in 1904 as saying that such a reciprocity agreement as the present would never interfere with the trade of the Empire, while in 1909, when the French treaty was negotiated, the same man trembled for the United States trade. Mr. Foster, who got on all sides of every question, not long ago bitingly demanded of the present Government where was the reciprocity that had been promised.

The desertion of these men from the cause now was because eighteen men in Toronto, who had more money than they knew what to do with, had said: "Don't do that, and we are with you."

As to transportation, Mr. Graham declared that Canada could compete with the United States and beat them in the haul from East to West.

"Don't let what is left of the Conservative party drag you away," concluded Mr. Graham. "This is a time not for politics, but a time to show whether you are a man or not. This is your fight, but the interests of the rich men of Toronto lie in making bigger profits and letting you look out for yourselves."

Sir Wilfrid ended the meeting by repeating much of his speech in French.

Seeks Divorce from Princess.

Special to The Montreal Star.

Rome, September 11.—The determination of the exiled Crown Princess Louise of Saxony to publish her memoirs, has resulted in Enrico Toselli, her pianist husband, giving instructions to his attorneys to bring a suit for divorce.

AS PLAIN FARMER MR. FISHER SPEAKS OF RECIPROCITY

'Pact Will Give Farmer Better Market and Consumer Cheaper Goods, His Claim.

MR. DEVLIN DEFENDS THE NAVY BILL

Many Interruptions During the Liberal Meeting Held in the Coliseum.

Less than a thousand people went to the Coliseum in West Dorchester street to hear Hon. Sydney Fisher, Hon. Charles Devlin, Mayor Guerin, and candidates in four local divisions expound the Liberal opinions of reciprocity.

The ministerial speakers were subjected to considerable heckling, and at one time a body of the spectators began to sing and were escorted to the doors by a force of police constables.

To open proceedings a band played an agreeable programme, several patriotic airs being warmly applauded.

After Mr. W. H. Trenholme had been appointed chairman, Mr. Milton Hersey, who was the first speaker, was given a warm reception. He declared that it had been agreed between him and his friend, Mr. Ames, that the campaign in their division would be without any mud-throwing and personal abuse. All that he wanted was a fair deal. Talking of the two great questions at issue, Mr. Hersey said that about the navy there had been lots of misrepresentation from the opponents of the scheme, and that there was no such a thing as conscription. It was neither a thing to be afraid of in the future, especially in St. Antoine, where the patriotism of the able-bodied men was at the highest and where could always be found more voluntary enlistments than could be secured through conscription. The position was the same in other divisions, and there was no need of being afraid of conscription.

The policy of the Liberal party regarding the navy was very clear; Canada wanted to be in a position to police her own waters and her coasts, and when needed, to participate with Great Britain, in the protection of the Empire's prestige.

As to reciprocity, which was the real issue of the election, the appeal to the country had been forced on the Government.

Reciprocity was intended to help agriculture first, but it would not be hurtful to the workingmen. While it would give the farmer more money, it would in great many instances, reduce the cost of living, because it would reduce the cost of many of the articles used in every household.

A Real Annexationist.

Mr. Robert Bickerdike said that he was an annexationist; that he was in favor of the annexation of the United States to Canada and that he would be ready to welcome Uncle Sam under the Union Jack.

Mr. J. C. Walsh, K.C., claimed that Canada had to enlarge, and that reciprocity would enlarge our trade. Canada had been negotiating treaties with France, Belgium and Japan. All those treaties had been upheld by the Conservatives because it was understood they were contributing to the development of our trade. The treaty with our nearest neighbor would contribute more to the same development, but it was opposed by the Conservatives, because they did not want the Liberals to have the credit for it. Why not provide for the farmers so that they will be able to keep on the farms their sons and daughters, so that they will not come in town and compete with our laborers?

Reciprocity meant only sending our surplus product to the United States. (A voice: "Talk of the Liberal scandals.") "Yes, I will," said Mr. Walsh. "Let us begin with Sifton. The Conservatives have been the first to unveil him. Now that he has been thrown out of the Liberal party, the Conservatives call him an angel of fanance. (A voice: "And what about Sir William Van Horne?")

"Sir William Van Horne," said Mr. Walsh, "when he came here first went to the Bank of Montreal, and now he is the first to advise you not to trade with the Americans. But the fortune he made in Canada he is now investing in Cuba."

Mr. Rivet's Claims.

Mr. L. A. Rivet claimed that some manufacturers, especially in his division, and he mentioned specifically the Canada Sugar Refinery, were carrying on the most shameful system of intimidation on their employes. Laborers had been given the secret ballot by Mackenzie and it was impossible for an employer to coerce the vote of his employes. At the poll a workman stood as large as the biggest manufacturer or capitalist, and the manufacturer had no right to intimidate his fellowman who had not the same capital at his command.

At the end of his speech, a stone thrown from the outside, crashed through a window in the rear of the platform. It did not hit any one. Some policemen were then sent to patrol the outside of the Colliseum.

Mr. Devlin Defends Navy.

Hon. Charles Devlin opened his remarks with a protest against depreciation of the navy. In every country the army and navy were the most popular services, the most respected and the most cheered. Why would it be not the same in Canada. We needed them as much as other countries.

Mr. Devlin claimed that in 1891, the programme of Sir John Macdonald was for reciprocity (A voice: "did you favor him then?") "I favored reciprocity," replied Mr. Devlin, "and I favored even more than Sir John wanted. If he did not get it, it was not on account of opposition from the Liberals, it was because the United States refused it."

As interruptions came frequently, Mr. Devlin invited the interruptors to come up on the platform. The Liberals were responsible for the prosperity of Montreal, he continued, and the deepening of the St. Lawrence. In 1896, when Sir Wilfrid Laurier was raised to power, the workmen in Montreal were begging for work; now, labor is begging for hands. Reciprocity meant that the farmer would have a better market and it meant also that the consumer would buy cheaper.

Mr. Fisher's Explanation.

Hon. Mr. Fisher was warmly received. He declared that he came only to speak as a plain farmer. Reciprocity was for the benefit of the farmer and of the consumer. It gave a better market to the farmer and reduced the cost of many things needed by every consumer. If someone were to lose it would be the middleman. As an example, duty being removed on wheat and foodstuffs meant that the Canadian miller would have to pay more for his wheat, and get less for his flour. That seemed pretty hard at first sight, but nobody need worry about the Canadian miller since he could sell his flour cheaper in London and Liverpool than in any Canadian city; it was the same with the packer. Canadian ham and Canadian bacon was selling in Liverpool to the consumer two cents less a pound than in Montreal. If the Canadian miller and the Canadian packer could not sell to the Canadian market at the same price as to the foreign markets, the Government and the people had no gain in protecting them. It was true that the prices of farm produce were very high in Canada but it was not the farmer who got the money; it was the middleman, and the middleman, who is reaping all the cream in the market, will be severely dealt with by reciprocity. If Canadian produce was cheaper in England, it was because of an open market. (A voice: "Compare the wages.' What is the use of having a cheap loaf if you have no money to buy it?")

Blame the Middlemen.

"I will come to that," replied Mr. Fisher, and he changed his argument, saying that the farmer was at the the back of Canadian prosperity and that helping the farmer was helping the whole community. Mr. Borden, leader of the opposition, had acknowledged that reciprocity would bring better prices to the farmer. It was not surprising to see the middlemen kicking against the coming of the American bidder in the Canadian market. It was claimed that reciprocity would kill the east and west trade, but such could not be the case, when such experts as the directors of the C. P. R., in spite of what Sir William Van Horne claimed, were already spending millions in improvements, in order to meet the surplus trade that will be caused by reciprocity. If it was the case, it would be very hard to explain why the C. P. R. stock had seen a raise of thirty points since reciprocity was spoken of as a coming thing.

Manufacturers could not be affected by the act, except that they would get a better market for their own products.

As to the British trade, it was Sir Wilfrid Laurier who had created British preference, and when he had created it, he had been opposed by those same men who are now opposing reciprocity for the sake of British trade. If trade was a factor of annexation, Canada would already be annexed to the United States, as the trade of Canada with her neighbor at the south was three hundred millions a year, which was fifty per cent. more than with Great Britain.

Frequent Interruptions.

At this phase of Mr. Fisher's speech, interruptions came fast, and finally a group at the rear of the crowd, started to sing and walked towards the door. Police escorted the singers to the door amid shouts of: "Put them out." After a couple of minutes, quiet being restored, Mr. Fisher terminated his speech by saying that the American market should be at the disposition of the farmer, as it was for the manufacturer who drew from the United States all their raw cotton, most of their coal and many other products, while others were selling to the Americans all their ore and other products.

Mayor Guerin declared that reciprocity would be a boon for the city of Montreal and for the whole of Canada. The Liberals had a right of being proud of Sir Wilfrid Laurier and his leadership. At the coronation festivities, the Canadian Premier had been the shining head and shoulders above all.

Dead Man Found Near Emo, Ont.

Emo, Ont., September 11.—Seeking a lost colt about 6 p.m. Sunday, Roland Tibbs, son of a farmer of this district, stumbled across a dead body about five miles east of here, which proved to be that of a young man. Examination by the coroner, who was immediately called, revealed the cause of death to have been a shot from a heavy calibre revolver at close range. A search by the police resulted in a letter being found in the coat pocket, bearing the address of Andrew Sasson, 21 Foak street, Virginia Mine, together with a membership emblem and a number of 3 cent stamps wrapped in a handkerchief.

HENRY MORGAN & CO. LIMITED.

Diagonal Cheviots

WILL BE GREATLY FAVORED FOR FALL WEAR

In the weaving of these Diagonal Cheviots the raw wool is put through a special scouring process that gives it a particularly fine, soft, silky finish. Shoppers immediately note this fact—which is responsible for the unusual wearing qualities of these fabrics and for the remarkable manner in which they retain their smart appearance.

Diagonal Cheviot, 50 inches wide, woven in seven handsome two-tone effects—one of the most sought-for of this season's weaves—a yard, $1.40.

Diagonal Cheviot Navy Serges are shown in a number of weights and grades and the newest twill effects. They are woven 48 inches to 54 inches wide—a yard, $1.00 to $2.25.

The Vogue of Velvet

EMPHASIZED BY THIS SHOWING OF NEW AND BEAUTIFUL WEAVES AND COLORINGS

Velvets this season will be universally worn. Their regal richness, beautiful draping qualities and exquisite colorings will be seen to advantage in the suits, gowns, coats and wraps worn by women of discrimination. This display of Velvets, therefore, possesses more than ordinary interest, inasmuch as those weaves and shades favored in Paris and London, at this moment, are now specially featured.

Silk Pile Velvets, the finest obtainable qualities, are shown in an immense range of the most desired colorings. Their richness of weave, refinement of tone and unusually soft finish should instantly appeal to the experienced shopper. Width 44 inches, $4.50.

Rich Mirror Velvets, especially adapted for trimming purposes, drapes in soft, graceful folds, producing vividly picturesque effects. It is shown in a very wide range of new shades of more than usual beauty. This Velvet is 19 inches wide. Prices $1.50 and $2.00.

Novel Weaves and Effects in Black and Grey Dress Materials

Black and Grey materials are finding unusual favor as eminently practical materials for Fall wear. The rough weaves which are being featured in this Section are especially commended because of their smart appearance and remarkable durability.

Grey Homespun, fashionable rough weaves, noted for durability, 46 inches wide. Prices, per yard, $1.15.

Grey Jacquard Tweeds, woven from pure wool in very attractive designs. Prices, per yard, 85c, $1.15, $1.35 to $2.00.

Black Cheviots and Basket Weaves, all pure wool, fine, firm weaves with soft, rough finish. Prices, per yard, $1.10 to $1.75.

Black Diagonal Serges, greatly favored for coats and tailored suits, woven from pure wool. Prices, per yard, 95c to $1.75.

UNUSUALLY ATTRACTIVE DISPLAY OF

New Down Quilts

The beautiful new tapestry effects that have been embodied in many of these new Down Quilts are arousing remarkable interest in this display—the most comprehensive we have ever shown. Shoppers examining these lines will be quick to note the uniformly reasonable prices that prevail.

Fine cambric covered Down Quilts, with plain bands in a good variety of patterns and colorings; sizes 6 x 5. Price $4.75.

Sateen covered Down Quilts in a good variety of desirable patterns and colorings, 6 x 5. Price $5.50.

French sateen covered Down Quilts, filled with fine soft down, in a range of attractive designs and colorings. Prices $6.50 to $9.50.

An immense display of Silk and Satin covered Down Quilts in entirely new patterns and colorings—styles never shown before—the very highest qualities obtainable. Prices $15.00 to $39.00.

New Tapestry silk covered Down Quilts are shown in a range of exquisite new shades and attractive patterns. These Quilts are an unusually fine grade and excellent value at from $12.00 to $14.00.

A complete range of Down Crib and Cot Quilts, comprising all the newest shades and patterns, at from $1.90 to $7.50.

Fancy Fishnet Veilings Half Price

The balance of our Spring and Summer Black Veilings—very superior grades—will be cleared to-morrow at half price.

Included are a variety of spot and fancy mesh patterns that are very desirable for Fall wear—a yard, 75c to $1.75. Half Price.

Cretonnes: The Newest Designs

Original color schemes for Curtains and Furniture coverings can quickly be planned from these assortments of new and beautiful Cretonnes. Entirely novel floral, figured and striped patterns in shades that are in exquisite taste and in keeping with the most refined ideas of interior treatment. These Cretonnes can be obtained now from, a yard, 25c to $1.10.

THIS STORE CLOSES DAILY AT 5:30 P.M.

The Montreal Daily Star.

REPRESENTATIVES.

UNITED STATES:—

Eastern Division, east of Pittsburg and Buffalo, Dan A. Carroll, representative, Tribune Building, New York City.

Western Division, W. Y. Perry, representative, First National Bank Building, Chicago, Ill.

CANADA:—

Ontario Office—M. W. McGillivray, representative, 76 King Street West, Toronto.

Western Canada Offices, including Manitoba, Saskatchewan, Alberta and British Columbia. Mr. W. McGillivray, representative, 76 King Street West, Toronto.

Eastern Canada Offices, including Eastern Ontario, Ottawa, Quebec, New Brunswick, Nova Scotia, Prince Edward Island, Newfoundland Bermuda and West Indies. G. W. Burbey, representative, Star Building, Montreal.

GREAT BRITAIN Office, 17 Cockspur St., Trafalgar Square, London, S. W., England. M. A. Jamieson, advertising representative.

FRANCE—Mayence, Favre & Cie., Paris, agents for advertising.

CIRCULATION OF THE STAR.

Week ending Sept. 9, 1911.

Monday	77,529
Tuesday	77,511
Wednesday	77,523
Thursday	77,504
Friday	77,507
Saturday	79,805
Total	467,379
Daily average	77,897
Weekly Star last Week	131,748

CIRCULATION OF THE STAR DAILY AND WEEKLY LAST WEEK **599,127**

One Issue of Daily and Weekly Star aggregates:

209,000

From the above figures are excluded several thousand subscribers, some of which are regarded as more or less ephemeral.

MONDAY, SEPTEMBER 11, 1911.

THE CHAMP DE MARS MEETING.

WHAT the people of Montreal think of William Randolph Hearst as a fit and proper person to advise them on any subject of importance was very clearly shown by the size and the spirit of Saturday's mass meeting on the Champ de Mars. With Hearst, the exponent of yellow journalism in the United States, the people of Canada have no particular concern. Like a great many other incidental developments of Twentieth Century civilization among our neighbors, we do not envy them him or his works, but neither do we feel that their existence as institutions of the United States, justifies any interference on our part.

With Hearst, the annexationist, waging his fight on Canadian soil through both subsidized and duped allies in the ranks of the Canadian press, dissembling his purpose under protestations of disinterested friendship and venting his malevolence and rage upon all who oppose him, the case is very different. It makes very little difference what credentials he bears from President Taft, or how unctuous his assurances of his high regard for Canada and Great Britain, we have his incitations to the people of his own country, repeated a hundred times, to prepare to annex Canada as conclusive evidence of his hypocrisy and double-dealing in the first instance, and the copy of his letter to the people of Great Britain through the medium of the Times, not four years ago, as absolute proof of his malice and abiding hate, in the second.

When an instrumentality of this character is given a position of prominence in a campaign organized by American "Trusts" to bring Canada under their domination, no form of protest can be too vehement. Hearst's brazen assumption of authority and ability to mould Canadian opinion on reciprocity particularly is an insolent affront to the intelligence of every Canadian who has the Hearst arguments thrust upon him, either directly by the Hearst papers, hundreds of thousands of which are being sent here daily for the purposes of the campaign, or more insiduously through the columns of the reciprocity organs which Hearst keeps supplied with "special Washington correspondence."

Hearst, the man, is beneath the contempt of any self-respecting people. Hearst, the agent of the forces which are working for the annexation of Canada to the United States, is more than a menace—he is a symbol of all that is most degrading and debasing in the furious daily life of the Republic. It was this aspect of Hearst and Hearstism which was repudiated on the Champ de Mars Saturday night.

THE "WITNESS" AND MR. JOHNSTON.

OUR amusing contemporary, the "Witness," always has a trying time when its religious professions and its politics get "crossed." If it had its way, all religious people would agree with it politically; and all its political allies would be religious. Then life would be much simpler for the "Witness." But so staunch and steady a partisan as the "Witness" is sure to find its professed principles getting in the way of its party preferences. We are bound to say, however, that—during many years of close observation—we have never seen its party preferences get the worst of it.

We imagine that the "Witness" has always regarded it as a sort of personal grievance that a religious man like Mr. Ames should not be found in the "Witness'" political party. But Mr. Ames' religion does not save him. The "Witness" opposes him. Its party preferences—as we have said—always gets the better of its religion. Some years ago, there were charges made touching "Wine, Women and Graft" in relation to the "Witness'" party at Ottawa. That was a "hard jolt" to religion; but the "Witness" still stands true to its party.

This election brought it another trial. The wicked Conservatives nominated a retired clergyman in St. Lawrence division,—honorably retired because his doctors would not let him continue to use a weak throat. Since his retirement, this candidate—Mr. Johnston—has turned the talents, which ornament many a pulpit, to business; and he has succeeded. He is an active in church work as ever; but he is against Reciprocity. What was the poor "Witness" to do, with an election coming on? The religious community generally hailed the nomination of Mr. Johnston as a good sign—the entry of the right sort of man into public life. Those who take the "Witness'" seriously would expect to find it sounding the same note.

But, after wrestling with the problem for some time, the "Witness" revenged itself on the subject of its perplexity by heaping coarse insults on his head. He had been a minister; he had left the ministry; and he is now rich. It was all so uncalled-for and unjustified that the "Witness'" own constituency flooded it with protests; and the result was that an apology appeared in its issue of Saturday. And when the "Witness" consents to apologise to a political opponent within two weeks of polling, the pressure must have been considerable.

Still, we suppose that gullible people will continue to take our contemporary at its own valuation. A certain sanctity of phraseology is as good as charity—in the minds of some folk—at covering a multitude of sins. A newspaper which freely admits itself that it is "so good," cannot possibly—they argue—be governed by low partizan motives; but the less somnolent of its constituency must in time become aware of the fact that it manages, with singular regularity, to find the path of duty on the same side of the political fence.

GREAT BRITAIN AS A BOGEY.

IF Germany is not to have the opportunity of fighting over the Agadir affair, she is at least to have a chance to pretend, on a magnificent, spectacular scale, that the English are at her doors, and that the sons of the Fatherland have had to rally for the defence of Berlin itself. The "Red" and the "Blue" armies which are manoeuvring under the eyes of the Kaiser do not, either of them, bear any official titles which would show that the War Office had such an idea when it outlined the general character of this year's tactical scheme, but the proper intimations seem to have leaked out through the right sources and, in the eyes of the populace, the troops are to-day rehearsing what may some day be performed in deadly earnest.

This little matter of the manoeuvres is, in all probability, but a fore-taste of what we may expect for many months to come in the way of flaunting Great Britain in the face of the electorate already sated with military and naval expenditures, in an effort to goad it into one final burst of frenzied activity. Votes as well as debates in the Reichstag have shown that Hans is developing a strong disposition to scratch the gilt off the visions of glory which are spread before him, thus disclosing the sordid facts of increased taxation which lie hidden beneath. Unless a generally recognized objective can be produced, each year's estimate will be harder to put through than its predecessor. For her share in keeping Germany from acquiring a naval base on the Atlantic, Great Britain will have to pay by becoming the bogey by which the canny German peasant is made to yield up his hard-earned pfennigs.

MR. FISHER'S ARGUMENT.

THE Hon. Sydney Fisher claims that under Reciprocity the Canadian farmers will ship their produce to the States.

As the farmers are scarcely raising enough farm produce to supply our home markets now, and the cost of living is higher than it ever was before, where will the wage-earner come in?

Goodness knows, it is costing him enough to live now.

In many instances the cost of food has more than doubled in ten years.

If Mr. Fisher's contentions are correct, Reciprocity will make the cost of living higher than ever.

FRANCE IS READY.

AFTER the disastrous Franco-German war of 1870, France set itself to the systematic re-organization of all its defensive resources against the possibility of another invasion of the country. Its defences, all of which are now reported to be in a high state of efficiency, may be divided into three classes; the army, the navy, and the permanent fortifications; all of which have been remodelled, and greatly developed during the last forty years. The most radical change perhaps was in the army, France having adopted the principle of universal compulsory service. Every able-bodied man in the country, with very few exceptions, is a member of the army from the age of twenty to forty-five, and has to serve with the colors for two years. The total number of men liable to be called out is about 4,800,000, of whom 1,350,000 would be put in the field armies immediately on the outbreak of war.

The fleet, which was reviewed at Toulon by the President of the Republic, included eighteen battleships, six of them of the all-big-gun type, nine armored cruisers, and twenty-five torpedo boats and destroyers. This fleet, which was declared by the Minister of Marine to be perfectly ready for service and is the greatest fleet ever assembled by France, by no means represents the entire strength of the French navy. While this is not easy to define with certainty, the estimate of the British Admiralty is presumably not far out. On the 31st of March last year this estimate gave France credit for 17 battleships, 8 armored coast defence vessels, 20 armored cruisers, 22 protected cruisers, 10 torpedo vessels, 60 destroyers, 26 torpedo boats, and 56 submarines. Except in the matter of battleships and protected cruisers, the French navy is considered superior to the German navy. Compulsory service prevails on sea as on land. Every French sailor between eighteen and fifty years of age is enrolled in the navy and this includes all who are employed not only on the sea but in harbors or on tide water in rivers and canals. Each man gets five years' of active service. The total personnel in 1909 was 56,800.

The most novel feature in the improvement of the defences of France is to be found in the great development of its system of fortifications along the northeastern or German frontier. This system consists of two lines of fortifications, the Meuse Line and the Moselle Line. The Meuse Line extends from Verdun, on the river Meuse, (which is a natural defence against invasion from Lorraine), to Toul, a distance of thirty-one miles. At both Verdun and Toul, there are great entrenched camps, and these are connected by a series of forts. The Moselle Line extends from Epinal to Belfort and commands all possible lines of advance from Upper Alsace. Both at Epinal and Belfort are large entrenched camps connected by a chain of forts. A very remarkable feature of this enormous system of fortifications is the Trouee d'Epinal, a gap in the defences between Epinal and Toul, which was purposely left open, the object of which was said to be "in some sort to canalize the flow of invasion." In the event of a German attempt to invade France much is likely to be heard of the Trouee. It cannot well be called a trap because although well-baited there is no attempt at concealment, and its purpose is as well understood by the Germans as by the French. The object of the Moselle Line is to deflect the flood of invasion either towards the Trouee d'Epinal or towards Belfort. If all the fortresses give as good an account of themselves as did Belfort in 1870, the invaders will have their work cut out for them. Behind each of the two lines of fortification there is a great defended area between which the main body of the French army would be divided and ready for offensive operations.

The Germans have a similar line of fortifications in Alsace and Lorraine and would have a French invading force at a similar disadvantage. One thing, however, that the French fortifications ensure is that there will be no repetition of the sudden coup of 1870. France will have ample time in which to mobilize its splendid army. There will not be another rapid succession of German victories on French soil at the outset of the campaign. The statement that France is ready is no idle boast.

It is not re-assuring to find Provincial Ministers talking for Reciprocity. Does that mean that they intend to sell out our forests if Reciprocity should come into force? That is one of the reasons the Americans favor Reciprocity; and Mr. John Norris has told Congress that "the pressure will be irresistible" on the Provincial Governments to give way.

It is the belief in British Connection and a Great Canada that is beating Reciprocity. If the Opposition at Ottawa had begun fighting on this paltform earlier—and let the Liberals talk hay—the Government would never have ventured an election on the issue.

Germany may not be going to war; but she is suffering the effects of the threat—just as New York suffered when Cleveland sent his Venezuelan message to Britain.

Holland has cancelled all military leave. The apprehensions of the "innocent bystanders" does not re-assure those who are hoping there will be no war.

Even Hearst's paper admits that the tide is flowing against Reciprocity. That is one contribution to the campaign that his "friends" in Canada will not copy.

---

procity people bribed Hearst to "butt into" this campaign.

We expect to hear somebody say that the anti-Reci-

THE PASSING HOUR

PERHAPS they named it Blue Bonnets because so many of the experts who bet on the races feel that color.

MILTON HERSEY is spending too much. We know lots of men who could get licked in St. Antoine for half the money.

THAT Harvard professor who says people are better off by not taking vacations is talking through his mortar board.

RUDYARD KIPLING wrote to The Star in prose because he sees no rhyme or reason for Reciprocity.

HON. MR. FISHER referred to some Westmount citizens as a pack of wolves. Cool off, Sydney, old man. You're getting overheated.

FAMOUS CONSERVATIVES DESERT THE RANKS.

Globe Finds Another Batch of Dead Ones Who Have Fallen In Love With Reciprocity.



Special to the Globe.

Rome, September 11.—The Hon. Julius Caesar, a life-long Conservative, will vote the Liberal ticket at the next election. Julius, who died some years ago, said to the Globe to-day, "Reciprocity for mine."

Special to he Globe.

Naples, September 11.—Another life-long Conservative to desert his old party and who will vote for Reciprocity, is Hon. Christopher Columbus.

Interviewed by the Globe to-day, Chris. said: "Spagetti de banan. Hurro for de Reciprocitys."

Special to the Globe.

London, September 11.—That men of all walks of life are deserting the Conservative ranks is made evident by the fact that Sherlock Holmes, the great detective has decided to vote for Reciprocity.

Injecting 1,000,040 grains of morphine into his left arm and playing his violin with his right foot, Sherlock said:

"Watson, Reciprocity is a wonderful thing, as you will see by reading page 23 of my book, 'Cigar Stubs I Have Met.' I will vote for it at the next election. Send my regards to Frank Oliver and ask him if he can lend me $89,000 for a minute."

ONE restaurant advertises "Cold Iced Tea."

Some men never succeed in putting their best foot forward because they are unable to decide which one it is.

THERE ARE OTHERS.

(Chicago News.)

Hackenschmidt on getting back to Russia can tell his countrymen on the quiet that Japan is not the only world power with which it is dangerous to monkey.

WHEN a man gets hot and loses his temper, as the esteemed Minister of Agri-



culture has been doing, a block of ice worn on the head for a week or so will often effect a permanent cure.

THOSE fluffy hats the men are wearing should be taken into the barber shops for a hair cut.

CROPS are poor in Germany. This will cause more distress, as the people cannot live through the winter on war scares.

IF NEW YORK CITY has the 5,000,000 inhabitants that the directory publishers suggest, it follows that a good many of them are outside of the 400.

THE LIMIT in tipping was discovered by a correspondent who found this in the washroom of an Adirondack Hotel: "Please tip the basin."

FOR A WAR scare that has no serious intentions, the present one is doing a rushing business.

The average man doesn't think he is having a good time unless he makes a fool of himself.

THAT Moroccan crisis hangs around as if it expected to be fed.

ALL THE LIB. workers in St. Antoine division worry over is whether or not Milton Hersey's silver mine in Cobalt will hold out and stand the strain until election day.

LOCKED UP FAMILY.

Court Orders Examination of L. H. Ritter's Sanity.

In spite of the alleged cruel treatment he gave his children and wife, Louis H. Ritter will probably escape the jail. When he appeared before Judge Bazin Saturday, it was decided to remand him for a week in order to have him examined as to his sanity.

The conditions at the house of the accused in the rear of 1939 St. Christophe and his appearance in Court, were evidence that there might be insanity.

He had locked his children into separate rooms and when rescued by the police, the children appeared to be in a state of abject fear. The old man himself was located in another room with a revolver hidden under his pillow.

NEW GLASGOW CHEERS MR. BORDEN TO ECHO, THOUSANDS ACCLAIMING HIS DECLARATION OF PUBLIC POLICY

Conservative Leader Receives Tremendous Ovation from Coal Miners and Steel Workers—Removal of Coal Duties Under Reciprocity Agreement is Bitterly Denounced, and Audience Cheers Criticisms—Mr. Borden Says Canadians Have Received Serious Warning Out of President Taft's Mouth in Regard to Real Object of Reciprocity — Coal Manager Assailed.

Special Staff Correspondence.

New Glasgow, N.S., September 11.—Mr. Borden had an enthusiastic reception here, both before, during, and at the conclusion of, his meeting. Thousands cheered him repeatedly, and he was given a tremendous send-off when he left the city, on board the steamship Northumberland immediately after the Charlottetown meeting, and after a good rest and a smooth passage he arrived a Pictou at noon. Here he was met at the dock by hundreds of citizens, and escorted to his hotel amid many plaudits.

A reception had been planned for the Assembly Hall for the afternoon, but the accommodation was so inadequate for those who sought admission that an adjournment was made to the band stand on the public square. Here Mr. Borden and Mr. A. C. Bell spoke briefly, and received an attentive hearing, although they were in the home town of the Liberal candidate, Mr. E. M. Macdonald. After the meeting Mr. Borden and his party went over to New Glasgow by launch for the evening meeting.

New Glasgow, which is the home town of the Conservative candidate, gave him a magnificent welcome. Four thousand people gathered in the big rink, and there were hundreds who were unable to get within hearing distance. Enthusiasm was at a high pitch from start to finish.

The meeting at New Glasgow was representative of three counties. Special trains were run from Truro in Colchester, on the west, and from Antigonish, from the county of the same name, on the east. In Colchester, Mr. John Stanfield is again the Conservative candidate, and he is opposed by Mr. S. B. McLellan, former Judge of Probate. In Antigonish, Mr. William Chisholm, Liberal member of the last House, is again in the field, and the Conservative standard bearer is Dr. J. J. Cameron.

In the audience were large numbers of coal miners and steel workers. Pictou county is one of the chief centres of these industries in the province. There were also a considerable number of farmers from the surrounding districts.

DEVELOPMENT OF CANADA'S INDUSTRIES.

Chief interest centered in the relation of reciprocity to the coal and steel industries. Mr. Adam C. Bell took up the coal question in detail, and made a spirited attack upon Mr. Charles J. Call, the general manager of the Acadia Coal Company. Mr. Call at first had declared against any reduction on the duty on coal, but is now supporting Mr. Macdonald. Mr. Bell's strictures on Manager Call were cheered by a large section of the audience.

Mr. Borden struck the same note in the centre of manufactures, which he struck out in the West. He emphasized the necessity for Canada of the development of her industries, and the value of the National Policy to both working men and farmers. His declarations of these points drew loud shouts of approval from the audience.

Mr. Charles E. Tanner, the Conservative leader in the provincial Legislature, occupied the chair, and there was no doubt about "Charley" Tanner's popularity. They cheered him again and again.

"I am sure," began Mr. Tanner, "there are a good many people here tonight who are not going to follow the White Plume—(laughter)—but who are going to follow Mr. R. L. Borden, Canada's Premier, statesman and statesman-premier—for the short time till September 21, is as nothing. (Cheers.)

Then he went after Mr. E. M. Macdonald, the Liberal candidate.

"Mr. Macdonald," he said, "is anxious that we should let him finish his work. (Laughter.) Well, we will let him finish his work, but we will not let him finish our work for us. We are going to finish him." (Cheers and laughter.)

Mr. Adam C. Bell, the Conservative candidate, who was heartily cheered, emphasized the danger to the coal industry through reciprocity.

LIBERAL CAMPAIGN SHEETS INACCURATE.

He cited statements by Sir Montagu Allan, President of the Acadia Coal Company, and Mr. J. Coll, General Manager, before the agreement was announced, in which they protested against the removal of reduction of the duty on coal. The statement of Mr. Coll unalterably opposed "any change whatever in the duty on coal." A Liberal poster now being circulated seeks to maintain that these statements refer to "free trade in coal and not to Reciprocity," and Mr. Bell was greeted with general laughter when he pointed out the inaccuracy of the Liberal campaign sheets.

Mr. Bell declared that Mr. Macdonald had at first been opposed to Reciprocity, but that he had been brought into line by "hopes of promotion if Sir Wilfrid is returned to power."

He also remarked on the uncomfortable position now occupied by Mr. Coll, the General Manager, who is working with Mr. Macdonald in his elections. He was having great difficulty, said Mr. Bell, in explaining his declarations against any reduction in duty.

Proceeding, Mr. Bell reminded his audience of the development of the coal industry, as due to the national policy, which protected the market in Quebec. He gave a great many figures to show the growth of the industry.

"Under the Laurier Government," came an interjection, which was immediately followed by hisses.

A little later he declared that this agreement was made "because Taft wanted it."

"He's going to get it," called out a determined grit.

"Is he going to get it?" asked Mr. Bell.

"No! no!" shouted the great body of the audience.

"I wonder," he said, "whether they are boodlers. I wonder whether they are heelers, who put in a miserable existence on the crumbs which fell from Sir Wilfrid Laurier's party table. (Laughter.) In my opinion they are not patriots. (Cheers.)

The mention of the name of Laurier brought new hisses.

Mr. Bell concluded by asking the miners to vote to save their livelihood. "It's all very well," he declared, "for a general manager who is here to-day and gone to-morrow. But you know your business as well as any general manager." (Applause.)

MR. BORDEN WARNS NOVA SCOTIANS.

The cheers were renewed and renewed again when Mr. Borden rose to speak. It was several moments before he could proceed.

He began by recalling the circumstances under which Parliament was dissolved, with serious charges hanging over a Minister of the Crown. He commended the Liberals of Sorel for the merited rebuke they had given Sir Wilfrid Laurier in the Lanctot case.

He went on to discuss his proposals for Federal grants to the provinces in aid of agriculture and State highways. He laid special emphasis upon the latter plank in his platform as being of the utmost importance to the province of Nova Scotia, where, owing to the management by the Liberals, who have been in power for about thirty years, the highways are worse than in any other well settled province in the Dominion.

He then turned to discuss the National Policy in its relation to Canadian industries. He referred to his tour of the West this summer and to the strong feeling that he met out there in opposition to the duties on manufacturers.

"I told them," he said, "that I would never consent to any change in the fiscal policy of Canada, which would destroy the industries of Nova Scotia." (Cheers.)

The reciprocity agreement, he said, opened the home market of the farmer to the competition, practically of the whole world, and if that arrangement went into force, the farmer would not consent to see protection maintained for the manufacturer.

After discussing some other economic features of the reciprocity issue, he closed with an appeal to the people of Nova Scotia to maintain control of their national future.

"What object," he asked, "has the Government in undoing the work that we have been fifty years in building up, in nullifying and stultifying everything which the Canadian people have been doing for fifty years?. (Cheers.)

"The Canadian people will not be fit to found a great nation if they do not take into account these higher national issues. If they enter into this agreement they will enter into it with their eyes open. For they have been warned by President Taft in words of such import as I think have never been uttered of a nation by the head of another nation in friendly relations with it." (Prolonged cheers.)

START LONG WALK.

Mr. and Mrs. Humphries on Way Round the World.

Mrs. Harry Humphries, of New York, who, accompanied by her husband, has undertaken to tramp round the world in four years, is at present in this city.

Mrs. Humphries' undertaking involves walking 48,000 miles in 48 months; 1000 miles per month, to win a wager of 10,000 dollars made with her by the Polo Monthly Magazine.

The conditions of the wager are that every foot of land must be traversed on foot. No official watch is made to see that the conditions are carried out, as it is believed the publicity given to the enterprise will ensure their being adhered to.

Mr. and Mrs. Humphries left New York on July 22, and have walked here by way of Albany, Buffalo, Niagara Falls, and Toronto, a distance of 1,783 miles which they have done a day and a half ahead of schedule time. From Montreal they will walk to Quebec, cross to Newfoundland, and from thence to Great Britain.

The pedestrians bear a flag of peace signed by President Taft, and will finance themselves by the sale of souvenir post cards, though it is open to them to accept whatever hospitality may be offered.

AN ITALIAN CHURCH.

New Edifice Consecrated by Mgr. Stagni.

A new Catholic church for the exclusive use of the Italian colony was consecrated yesterday, that of Notre Dame de la Defense, in the parish of St. Edouard. His Excellency, Mgr. Stagni, papal delegate, presided at the ceremony, and after the inauguration, a reception in his honor was given in the house of Mr. A. Verville, by Abbe Rasconi, who will look after the new parish. In the evening there was fireworks and an open air concert by two bands.

TORONTO'S POPULATION.

The City Assessors Estimate It at 374,426.

Special to The Montreal Star.

Toronto, September 11.—The assessors' estimate of the population of Toronto is 374,426, or an increase over the population as it was a year ago, of 32,000. This is a record increase in this city for one year.

All the assessment rolls of the city, except that for the Third ward, have been completed, and show a total assessment for the six wards completed of $209,887,480. A large increase is certain to be shown in the Third ward assessment, but including last year's figures for this ward, namely, $118,988,047, the total assessment of the city stands at $328,375,527.

Paving Contracts Awarded.

No additional asphalt pavements will be ordered this year by the city owing to the lateness of the season. The tenders received this week by the Board of Control are too high. The only pavements to be completed before the snowfall this year will be granite and scoria blocks. Of that, the Sicily Asphalt Company will supply blocks to the amount of $16,630; and the city engineer for $1,520.

Mr. L. O. Grothe Seriously Ill.

Mr. L. O. Grothe is reported as dangerously ill.

The Francesconi Pure Olive Oil

Best Made in Italy

For years we have been selling the famed FRANCESCONI OLIVE OIL, and our trade in it has been rapidly increasing. Our American friends use it in large quantities; in fact, it is the only brand they ask us for when getting their Fishing and Summer Supplies.

FOR MAKING SALADS or for taking as a food we know of nothing finer. It is absolutely pure, every drop, and the richest and best flavored oil on the market.

Try some with your next order. Sold in Bottles and Tins.

Here are the prices:

Francesconi Pure Italian Olive Oil

Extra No. 1 Quality	½-Litre Bottles	.40 each
Extra No. 1 Quality	¾-Litre Bottles	.75 each
Extra No. 1 Quality	1-Litre Bottles	$1.25 each
Extra No. 1 Quality	Quart Tins	1.00 each
Extra No. 1 Quality	½-Gallon Tins	1.90 each
Extra No. 1 Quality	Gallon Tins	3.50 each
Superfine Quality	½-Litre Bottles	.60 each

Also in 5-Gallon Tins at $3.25 per Gallon.

Romanoff Caviar in Glass Jars

THE EPICURE'S KEENEST DELIGHT.

Prepared from the choicest Roes of the Royal Caspian Sea Sturgeon.

A most piquant and aristocratic relish, the most delicious and refined appetizer for Luncheon, Dinner or Supper—rich in flavor, very nourishing, stimulating and easily digested.

In three sizes:

Romanoff Caviar	Small Glass Jars	.75 Jar
Romanoff Caviar	Medium Glass Jars	$1.25 Jar
Romanoff Caviar	Large Glass Jars	2.25 Jar

Callard & Bowser Butter Scotch

Just to hand, another shipment of the Genuine Butter Scotch made by the old reliable firm of Callard & Bowser, known the world over as the leading makers of this sweetmeat.

This is one of the very best and most wholesome articles of confectionery we have to offer, and is liked by old and young.

Ask for Callard & Bowser's Original Butter Scotch. Price, 50 per large tin.

Fraser's Canadian Cheddar Cheese

Most people are fond of a piece of good Cheese, and we wish to draw your attention to a shipment of extra fine Cheddars made in one of the best factories in Canada last September.

Each Cheese weighs about 10lbs., but you can get any quantity you may require.

These Cheddars are generally sold at 25c lb., but on account of our large turnover in them the price will be 20c PER LB.

Ask for Canadian Cheddar.

Ivory Soap, the Genuine

The odor left by a highly-scented toilet soap is not agreeable to most people of refined tastes. If you use IVORY SOAP there will be no such disagreeable odors.

IVORY SOAP can be used in the bath, for all toilet purposes, or for the washing of delicate laces, etc. No better or purer soap made.

Price, 15c per cake, 2 for 25c.

FRASER, VIGER & CO., Limited

Italian Warehouse, The Fraser-Nordheimer Building

Established 1856. 211 St. James Street.

—and—

Branch: 235 and 237 Laurier Avenue West.

The Delmar Music Co. Limited

LARGEST PUBLISHERS, WHOLESALERS AND RETAILERS OF POPULAR MUSIC IN CANADA

231 St. Catherine St. West. 35 St. Catherine St. East.

4 doors West of Bleury Street. 2 doors East of the Theatre Francais.

Popular Sheet Music 15c EACH

ALEXANDER'S RAG TIME BAND AND OTHER SUCCESSES. READ ON

Oceana Roll, Big Hit.
Sparkling Eyes, New.
O Canada, National Song.
That Railroad Rag.
Frat, March and Two Step.
First Love, Waltz.
That Reuben Glide.
Memories of the Old School Bell.
All I Ask Is Love.
I Give You All You Ask.
Heart Fancies Waltz.
Chicken Reel.
Steamboat Bill.
Silver Bell.
Just For a Dear Little Girl.
Down in the Meadows.
When They Gather in the Sheaves.
New York Rag.
Sing Me a Song.
When Mariola Do the Cubanola.
The Vale of Dreams.
Garden of Roses.
I'd Rather Love What I Cannot Have.
Carita Waltz.
Temptation Rag.
My Huia, Huia Love, New.
You're the Sweetest Girl.
Captivating Kitty Green.
Come Josephine in My Flying Machine.
Poinsetta Waltz.
April Fool Rag.
I Live My Life For You.
Kiss Me Honey Kiss Me.
Where the River Shannon Flows.
Wedding Ring Waltz.
Who Are You With To-Night.
In the Land of Harmony.
In Sunny Summer Time.
On Mobile Bay.
Hour That Gave Me You.
In the Summer Time.

Garden of Love Waltz.
I Will Keep My Promise Dear.
Ideal of My Dreams.
Sweetheart of Mine.
You're a Bad Bad Boy.
Wilbur Waltz.
Sugar Moon.
The Pirate Chief.
The Garden of Roses.
Just You, Big Hit.
All Alone, Big Hit.
Hot Time in Monkeytown.
The Harbor of Love.
Sweetheart Waltz.
Buffalo Rag.
There's Nothing Like a Mother's Love.
Put Your Arms Around Me.
Only Baby Fingers.
Love Me, New.
Mandy Lou, Big Hit.
Meet Me To-Night in Dreamland, Song.
When I'm Alone, I'm Lonesome.
Moonlight Dear.
Silver Wave.
There's a Mother Old and Gray.
Where Are the Scenes of Yesterday.
Please Come Back, Comic.
Nora, My Irish Queen.
The Red Rose Rag.
Somebody Else.
Stop, Stop, Stop.
I'll Wait For You Till the Cows Come Home.
Dreamy Italian Waltz.
Song of the Open Sea.

Sensational Waltz Successes. Meet Me To-Night in Dreamland Juno Waltz. Special price, each..... 15c

Jack Norworth's College Medley, as sung by him in The Jolly Bachelors. Special price..... 25c

Harry Lauder's New Songs. The Message Boy. Roaming in the Gloaming. Special price, each..... 25c



Knit-to-fit

SOMETHING ABOVE AND OUT OF THE ORDINARY

Knit-to-Fit Sweaters and Sweater Coats for men are the acme of perfection.

Made from the pick of domestic and imported yarns, on hand operated machines, by expert workmen, and in an endless variety of self colors and combination of colors to individual or club specification.

Ask your dealer to show you Knit-to-Fit. If they can't, write us for catalogue and shade card.

The Knit-to-Fit Mfg. Co.

Knit Goods Specialists,
322 PAPINEAU AVE.,
MONTREAL.

MAYORALTY CANDIDATES.

Ald. Lavallee and Ald. Dandurand are Mentioned.

Ald. Lavallee will run for the mayoralty, is the announcement made by his friends and not denied by Mr. Lavallee himself. Ald. Dandurand is another candidate.

A Barmen's Union was formed at a big meeting in Hyde Park, London, England, yesterday.

CARTER'S LITTLE LIVER PILLS

CURE SICK HEADACHE.

Genuine Must Bear Fac-Simile Signature

Brentford

3rd Signature

RUPTURE CURED

B. Lindman, Esq., Montreal:—

Dear Sir,—I can with every confidence recommend your truss, more especially as I have not had any trouble for the last three or four months, being now perfectly cured, after being a sufferer for over twenty years.

JOHN SMITH.

care Nat. Dec. Fast Pgt. Line.

Toronto, Ont.

Call or write for particulars.

Consultations free.

B. LINDMAN, Reg'd

16 McGill College Avenue, Montreal

The Montreal Daily Star is printed and published at 162, 164, 167 and 169 St. James street, Montreal, by The Montreal Star Publishing Company, Limited. Montreal, Toronto, London, Winnipeg.

Shop where your money goes farthest.

Carpet Dept. Announces an After Removal Sale of RUGS, LINOLEUMS and CARPETS



750 yards only of extra heavy Floor Oilcloth, 2 yards wide; imperfect. Regular 30c, sq. yard..... **22c**

$1.65 Brussels Carpet, with borders to match (made and laid free), yard..... **99c**

$1.75 Axminster Carpet, with borders to match (made and laid free), yard... **$1.33**

Carpet Store: Is Now Located in the MAIN STORE, Cor. St. Catherine and Peel Sts.

W. H. Scroggie Limited
St. Catherine and Peel Sts.

ENGLISH TAPESTRY RUGS AT CUT PRICES.

3 x 1½	3 x 2¼	3 x 2½	3 x 3	3 x 3½	3 x 4	3½ x 4
$2.95	$4.95	$5.95	$6.95	$7.95	$8.95	$9.95

ENGLISH VELVET RUGS AT CUT PRICES.

3 x 2¼	3 x 2¼	3 x 2½	3 x 4	3 x 4½	3½ x 4
$11.95	$15.95	$19.95	$22.95	$26.95	$32.95

Men! Get Cold Weather Underwear NOW



Natural Wool Underwear, unshrinkable, fine and soft finish; brownish shade. Fall weight; size sizes 34 to 44; garment.. ... **$1**

Shetland Wool Underwear, light grey shade, unshrinkable, double breast, soft finish; sateen trimmings; sizes 34 to 44, garment.. .. **$1**

Fleece Lined Underwear, Penman make, double breasted; sateen facing, not irritating to the skin; sizes 34 to 44. Garment.. ..... **50c**

THESE CHARMING NEW HATS WILL BECOME ANY FACE

There are all kinds of "chic" shapes and for all sorts of purposes, but no matter what shape or purpose almost without exception they will become any woman or young girl

To-day our many patrons who crowded our millinery section were delighted and several complimented us, saying we had a greater assortment than ever before.

Certainly to-day has proved a splendid and successful one for our Fall Opening, and augurs well for the future. To-morrow will be the second day and all who could not attend (also those that did) are cordially invited to come.

The drawing herewith shown illustrates a handsome Picture Hat of Shot Bengaline Silk, with silver gray bandeau of cut ostrich feathers with two plumes to match, shape faced with two-tone panne velvet, altogether making a decidedly effective and becoming model.



RECORD BREAKING SALE of SHOES



Boots AND Shoes

JOSH BILLINGS, SAYS: What I like about a cock, is the crow he has, and the spurs he backs it up with, and what we like about our shoe buyer is his enthusiasm and the goods that justify it. He has just returned from one of his periodical trips to Boston, "That Centre of Shoedom," and having been fortunate enough to meet a manufacturer of high grade shoes, who needed some ready cash, he secured what we confidently believe to be some of the best values ever offered in this city.

THE BIG Boot Sale Commences TUESDAY

Sharp at 8 a.m., and We Will Particularly Feature Men's Fine Boots; Every Pair Goodyear Welts



420 Pairs Men's Box Calf Bluchers, heavy soles, all sizes, 5 1-2 to 10. Reg. $4.00 for.. **$2.98**

Men's Fine Gunmetal Boots, made over the new and up-to-the-minute lasts, high heels and high toes. Reg. $4.50 for **$3.29**

Men's Black Waterproof Boots, broad toes, low heels, viscolized soles. Reg. $4.50 for **$3.29**

Men's Tan Waterproof Boots, leather lined, viscolized soles. Reg. $5.50 for **$3.69**

Men's French Calf Boots, made over a straight last, with low heel. This is the American Gentleman's Boot. Reg. $6.00 for **$3.69**



Men's Black Calf Button Boots, low heels, broad toe. Reg. $4.50 for..... **$3.29**

Men's Fine Patent Colt Boots, made over a straight last with a low flat heel. Reg. $6.00 for **$3.69**

Boys' Solid Leather Boots, in sizes 1 to 5. Reg. $5.50 for **$1.89**

Youths' Solid Leather Boots, in sizes 11 to 13. Reg. $2.25, for **$1.49**

Little Girls Boots, solid leather, size 8 1-2 to 10 1-2. Reg. $1.65 for **$1.10**

LADIES' BOOTS In Black Calf, Button REG. $4.00



Ladies' Boots, in black calf button. Reg. $4.00 for.....
Ladies' Boots, in tan calf lace. Reg. $4.00 for.....
Ladies' Boots, in vici kid button. Reg. $4.00 for .....
Ladies' Boots, in patent colt button. Reg. $4.00 for..
Ladies' Boots in patent colt lace, $4.00 for.....

ANY OF THESE $2.49

Ladies' Boots, in patent colt lace $5.50 for **$2.98**
Ladies' Boots, in patent colt button, plain toe $6.00 for..... **$2.98**

A Great Dress Goods Sale

Over 5,000 yards of this season's most fashionable wool fabrics offered at about half their regular prices. 65c, 75c and $1.00 qualities on sale to-morrow, choice.

CHOICE **48c** — **Black Dress Goods, New Fall Suitings, Fancy Tweeds, Latest Styles Costume Cloths, All Colors** — CHOICE **48c**

THE NEW SEASON'S MOST WANTED FABRICS — BLACK AND COLORED — Each a positive bargain.

Whatever your plans for Fall and Winter, here is a chance to choose the favored materials in freshest styles and colorings, of the most worthy qualities and at a decisive saving. Months ago we made our preparation for this broadside of bargains from the battery of the Dress Goods Store, and now every shrewd woman with plans for the new season's costumes will surrender at discretion. It will add another milestone on the road of successful Dress Goods selling. A few detailed items tell the story. Read on.

Lot No. 1.—Fancy Fall Tweeds, Fancy Dutch Tweeds, Fancy Scotch Suitings, All-wool Chevron, All-wool Herringbone, All-wool French Llama; values 65c to 75c, for, yard..... **48c**

Lot No. 2.—All-wool French Henrietta, All-wool Panama, Fine French Popline, Heavy Costume Cloth, Silk Mixed Voile, Fancy Cream Fabrics; values 60c to 85c, for, yard..... **48c**

Lot. No. 3.—Black Costume Cloth, 48-inches wide; Black Popline and Armure, Black Silky Mohair, Black All-wool Cheviot, Black French Panama, Black Voile de Paris; values up to 75c, for, yard **48c**

NECKWEAR

363 pieces Ladies' Ascot Collars, Jabots, Bows, etc. Reg. to 25c for **9c**

259 pieces Ladies' Smart New Samples Swiss Collars, in sailor and Dutch effects, Peter Pan Collars, Swiss Jabots, etc. Reg. to 59c for **23c**

276 pieces Ladies' Dainty Samples Sailor and Dutch Collar, Swiss and Lace Jabots, Stock Collars with Jabots, Silk Collars with Jabots, etc. Reg. to $1.00 for **47c**

BELTS

360 Ladies' Wash Belts, richly embroidered in colors with pearl buckles (detachable.) Values to 25c for.... **12½c**

EMBROIDERY

900 yards Fine Swiss Edging and Insertion, widths 1 1-2 ins to 4 ins. Reg. values to 12 1-2c for **5c**

FRILLING

600 boxes Smart new styles in Fancy Frilling, 6 lengths in each box, good assortment of colors. Reg. values to 25c for **10c**

GLOVES

460 pairs Ladies' Lisle Gloves, tans, browns, grey mode, etc., all sizes. Reg. 25c for **12½c**

Special values in Ladies' Austrian Kid Gloves, 2 dome, colors tans, browns, navy, greens and black, etc. Reg. 79c for **59c**

Extra special Ladies' Tan French Kid Gloves, 2 dome, very good wearing and fitting gloves, all sizes. Tuesday **75c**

SPECIAL BASEMENT SALE OF HEAVY

CRYSTAL GLASSWARE

MARGORIE PATTERNS, NEAR CUT PATTERNS

Margorie Bowls for fruit or preserves, 10 inch size, each.....45

This is a beautiful imitation of real cut glass, shape and quality unsurpassed.

Individual Fruit Dishes, to match, 4 1-2 ins. size, only, each 7c
13 piece Berry Set, only.....$1.29
7 piece Berry Set, only, set....69c
Water, Milk or Lemonade Jug, half gallon size to match, only..45c
Full size Table Tumblers, to match the jug, only, each.....7c
Jug and 6 Tumblers (7 pieces, set..... .....87c

A Table Service, consisting of Sugar Bowl, covered, Spoon Holder, Cream Jug, Butter Dish, set, only..... .....75c

Complete Table Outfit, nice enough for any table in the land, buy them separately or combined; lovely wedding gift it would make, consisting of:

Berry set, 7 pcs. 69c
Water set, 7 pcs. 87c
Table set, 4 pcs. 75c
18 pieces..... $2.31

Gold Fish Globes, all sizes, at all prices, from 50c to $2.50 each.

Margorie Set Seven Pieces — TUESDAY SPECIAL. 1 10-inch Fruit Bowl, 6 4½ inch Nappies. (Make up set.) This is a Splendid Set. TO-MORROW, **69c**

Brace Up!

You will be all the better for a good tonic, after the hot, fatiguing summer, it will act as a booster too, now the cool weather is in.

Health Salts, 10c tin, 3 for.....25c
Dr. Williams' Pink Pills, 35c, or 3 for $1.00
Blaud's Iron Pills, Reg. 25c, for 19c

Scott's Emulsion

Reg. $1.00 bottle, for .....

57c

One bottle only to a customer. None sent C. O. D. No Phone Orders.

Virol, Reg. 75c tin, for 69c
Fellow's Syrup Hypophosphates, Reg. $1.25, for 98c
Emulsion of Cod Liver Oil, Reg. 50c bottle, for 29c

18c Duchess Satin Ribbon for 12½c

5 inches wide, nice, heavy quality, with elegant bright finish, complete range, including all the latest tints. Reg. values 18c, for 12½c

New Veiling

A new shipment of novelties in veiling, including all the latest ideas, in plain and fancy meshes, with and without spots. Prices ranging from 10c to $1.25.

All-Over Hair Nets, 25c doz.

Extra large size, fit any style of coiffure, light, medium and dark browns, blonde and black. Special values, dozen 25c

$1.15 Hair Clusters, 89c

Extra fine quality hair, can be redressed and made to look new; in light, medium and dark browns. Tuesday 89c

BARGAIN OPPORTUNITIES IN

Fall Knit Underwear and Hosiery

LADIES' PURE LLAMA WOOL HOSE, full fashioned, seamless feet, spliced heels and toes, every pair embroidered with the word Llama; all sizes 8½ to 10. Regular 50c. Wednesday, per pair..... **39c.**

LADIES' WOOL FINISHED FALL WEIGHT VESTS, fine, soft knit and very elastic, with high neck, long sleeves, also drawers to match, closed or open. Grand values..... **50c.**

LADIES' HEAVY JERSEY KNIT FLEECED LINED VESTS, with high neck, short and long sleeves, also drawers to match, ankle length, closed or open. Grand value, each... **35c.**

Just a Few Notions

5c SEWING COTTON FOR 3c
1,000 doz. Dewhurst, best quality 200 yards spool, black or white, all Nos. 10 to 70 inclusive. Reg. value 5c. Monday for, each **3c**

5c CROCHET COTTON FOR 2½c
white and colored, all Nos., couple of ranges of shades. Reg. 5c for **2½c**
Or 1 doz..... .....25c

REG. 10c STRAND BARRETTES FOR 7½c
finished in 7, 8, 9 and 10 bar effects, bevelled edges and amber for **7½c**

15c TO 25c LADIES,' MISSES' AND CHILDREN'S HOSE SUPPORTERS FOR 9c
black or white, good strong, one inch, white elastic with protected post buttons. Reg. 15c to 25c Monday **9c**

49c SHOULDER BRACES FOR 29c
"Girton's" Shoulder Braces, suitable for ladies, gentlemen and children; they expand the chest. Reg. 49c for **29c**

ART NEEDLEWORK

$1.00 EMBROIDERED SHAMS AND SCARFS FOR 50c EACH
size 30 x 30, with flowers and bow knot patterns, worked in white peri lusta, finished with scalloped edge scarfs, size 18 x 54, to match above; shams make a very handsome set. Reg. $1.00 for, each **50c**

Tinted Cushion Tops, tinted on fawn drill in all the latest designs, such as American Beauty Rose, Winter Scene, Fragrant Roses and Hollies, Good Luck, etc. Just a few Green Fields and Poppies. Reg. 25c for **15c**

Stamped Corset Covers, stamped on good long cloths in eyelet or solid embroidery, finished with scalloped edge in jumper or open in front designs, suitable to work, with lustred cotton. Reg. 25c, for, each **15c**

Battenberg Centres, size 18x18, with wide lace and fancy stitches. Reg. 25c, for.. **15c**

MEN'S $15 SUITS and FALL OVERCOATS $13.50



Men's $15.00 Suits and Fall Overcoats $13.50, in Black Vicuna and Grey Cheviots, 3 buttons long, grey, tailor made. Regular $15, for..... **$13.50**

Fancy Worsted Suits, several shades for fall, hand tailored fabric, fit and finish par excellence. Reg. $13.50, for..... **$9.90**

Boys' Fall Coats in Champagne color, fancy green and brown stripes, with velvet collar. Reg. $3.00, for **$2.39**

Boys' Pants, ages 2 and 6 years; small sizes. Regular 25c and 35c, for **15c**

Boys' Pants, in Fancy Tweds, 6 to 10 years. Regular 60c value, for..... **39c**

Boys' Pants, in all shades, 10 to 16 years. Reg. 75c, for **49c**

Men's $1.50 Pants—Good, strong, hard-wearing tweeds good weight for work. **99c**

Big Special Purchase of Women's Fall Suits!



LATEST NEW YORK STYLES

grouped in two lots for quick clearance Tuesday.

Lot No. 1—$15.00 SUITS, Tuesday - $7.50

50 only Women's Suits, smart man tailored models, plain designs, also others trimmed with braid fancy buttons, velvet, etc. All the new fall shades; bust 32 to 42. Regular $15.00, Tuesday $7.50

$30.00 and $35.00 SAMPLE NEW YORK SUITS Tuesday - - - - $18.50

100 only, Women's high-class Sample Suits, gems of styles, beautiful material, rich trimmings and linings; all the new autumn shades; bust 32 to 42. Regular $30.00 and $35.00, Tuesday, for $18.50

Imported Enamelware

The largest and best assorted lines of imported enamelware in the city.
SEE WINDOW DISPLAY.

White Enamel Dishes, oval shape, 3 sizes.....12c, 15c, 18c
White Enamel Oblong Dishes, 10c up.
White Enamel Oval Meat Dishes, 40c up.
White Enamel Drinking Mugs, 9c up.
White Enamel Teapots, 50c up.
Blue and White Enamel Drinking Mugs, 10c values, for.....5c
15c values, for.....8c
25c values, for.....10c
White Enamel Fry Pans, 7 sizes, from 10c to 30c.
White Enamel Lipped Saucepans, 10c up.
White Enamel Custard Cups, 9c up.

Have You Tried Our Strathcona Coffee? Packed in lb. cans **28c**

Pure Indian Tea, pound, 3 lbs. for $1.00..... 40c	Pure Mocha and Java Coffee, lb., 40c; 3 lbs. ..... $1 Will please the most delicate palate.	Finest Canadian Cheese, lb. 18c	Best Quality Strathcona Windsor Bacon, lb. 26c
Our Favorite Pure Indian Tea, lb., 25c; 3 lbs 69c	Good Dry Potatoes, 14 lbs. 35c	Best Pure Lard, per lb. 13½c	Fresh Ground Coffee, very fine quality. lb., 30c; 3 pounds for 80c
Best Quality Creamery Butter, perfectly fresh, lb. 27½c	Macaroni or Vermicelli. Finest quality; 3 pkts. 20c	Fresh Eggs, per dozen Tuesday 23c	Granulated Sugar, perfectly white, pure cane. 20 pounds. $1.10

Strathcona Flour, 24 lbs 67c	Mixed Biscuits, lb. 17c	Stone's Lime Juice, bot.. ..... 30c	Ammonia, 6 pkts 25c
Strathcona Flour, 9 lbs. 27c	Jelly Powders, Custards or Flavoring Extracts, 3 for 25c	Suchard's Cocoa, tin 25c, 45c and 85c	Liquid Ammonia, 2 bots 25c
Ogilvie's or Five Roses Flour, 7 lbs 28c	Strathcona Breakfast Bacon, lb. 24c	Fry's Pure Cocoa, ½-lb. cans .. 23c	Parisian Blue, lb. 14c
24 lbs 83c	Picnic Hams, lb. 14½c	Camp Coffee, bot. ..... 18c and 30c	Pure Borax, 3 pkts. 25c
Best Rolled Oats, 8 lbs. 25c	Maggi Soups, 6 pkts 25c	Condensed Milk, 3 cans 25c	Sapolio, bar. 10c
White Beans, 6 lbs. 28c	Campbell's Soups, 2 cans 25c	Shredded Cocoanut, lb. 18c	Wax Candles, 2 lbs. 25c
Green Peas, 3 pkts. 25c	Pork and Beans, 2 cans 25c	Strathcona Baking Powder, 2 cans 25c	Loose Starch, 3 lbs. 25c
Split Peas, 5 lbs. 20c	Best Sardines, in pure oil, 2 cans 25c	Spices, all kinds, pkt. 9c	Kippered Herrings, plain or sauce, 2 cans 25c
Pot Barley, 7 lbs. 20c	McDonald's Sardines, 3 cans 25c	English Mustard, ¼-lb. can 9c	Pickles, large bot. 15c
Rolled Wheat, 6 lbs. 25c	Best Pink Salmon, 2 cans 25c	Very Fine Pears, doz. 20c	Tomato Catsup, Tiger, 2 bots.. 25c
Cream of Wheat, 6 lbs. 25c	Best Imported Pickles or Chou-Chou, bottle 20c	Large Table Apples, doz. 10c	H. P. Sauce, bot. 15c
Golden Corn Meal, 8 lbs. 20c	Tiger Catsup, qt. bottle 20c	Fine Fresh Peaches, doz 30c	India Relish, large bot. 14c
Patna Rice, 4 lbs. 25c	Worcestershire Sauce, 2 bots. 25c	Bananas, large, ripe, doz 17c	Malt Vinegar, pt. bot. 15c
Broken Rice, 5 lbs. 20c	W. W. Vinegar, qt. bot. 15c	New Lemons, doz. 18c	Seeded or Seedless Raisins, 2 pkts. 25c
Sago or Tapioca, 4 lbs. 30c	Fruit, Loaf or Icing Sugar, 2 lbs. 22c	Jamaica Oranges, doz. 20c	Upton's Jam or Marmalade, 1 lb. pails 50c
Corn Flakes, or Post Toasties, 3 pkts 28c	Cleaned Currants, 2 lbs. 22c	Washing Soda, 10 lbs. 10c	Imported Jams, 1 lb. jar 15c
Shredded Wheat, 2 pkts. 25c	Cowan's Icing, 3 pkts 25c	Surprise Soap or Comfort Soap, 6 bars 25c	Imported Jams, 2 lbs jar 35c
Corn Starch, 3 pkts. 25c		Castile Soap, large bar 22c	
Table Salt, 3 bags 10c		Strathcona Soap, 7 bars 25c	
		Comet Soap, 10 bars 25c	
		Pearline, 6 pkts. 25c	

TUNNEL CITY

The name is suggestive; the people caught on from the start and bought readily. One day's advertising resulted in more than $25,000 worth of sales from $29.00 a lot and up. Why? Because it means more to the working man and middle man than most people have any conception of. Think of being able to step on a tunnel tram at 6-05 p.m. and be home at 6-15, or say 6-20 p.m. at the latest. And what a glorious situation for a home. The mighty St. Lawrence with a beautiful Park is the front door to Tunnel City. Every lot a perfect place to build a home. The land gradually slopes upwards to the rear, where it is well-wooded. Absolutely no possibility of the spring freshets reaching the river-road, and the health giving conditions in Tunnel City are ideal. You cannot expect to buy land **AFTER** the Tunnel is built at less than farm prices, as you now can at Tunnel City, for with the first move next spring towards the commencement of the work, Tunnel City prices will advance hundreds of per cent. and at its completion you will say: Why didn't I purchase Tunnel City lots when I could buy for $29.00 to $89.00 a lot, and make a fortune? No time like the present. Buy on easy terms; **No interest. Deeds immediately you pay for the lots,** and in the years to come you will have occasion to thank

Bothwell **509 St. Catherine St. West** (Three Doors West of Peel St.)
Open Evenings. Phones: Up. 2990 and Up. 1728

To reach Tunnel City now, take Street Cars to Longueuil Ferry, Ferry to Longueuil, and my autos meet you there. Phone for particulars.

P.S.—All $29.00 *lots sold, and most of the* $39.00. *Act quickly to secure some of these.* RELIABLE AGENTS WANTED.

WINNIPEG WAREHOUSE FLATS TO RENT

In new Gowans Kent Building. Trackage facilities. Fire proof. For further particulars apply to:

Allan Killam & McKay
Insurance, Financial and Real Estate Agents, WINNIPEG, Man.
212 5

INVESTMENT PROPERTIES FOR SALE

Sherbrooke Street East.—Corner property on a choice part of the street, two good frontages; ideal location for an apartment house, with stores on ground floor. Price **$32,500.**

West End Apartment House.—A 3-flat apartment house of solid brick construction, thoroughly modern in every detail. Revenue over $1,425 per annum. Price asked is only **$12,500.**

Drummond Street.—A valuable property close to St. Catherine street; corner lot; side lights; 30 ft. frontage by about 140 in depth. Price **$42,000.**

Full particulars from:

PUTNAM & McCRORY
308, 309, 310 MERCHANTS BANK BUILDING
Telephone: Main 3390.

THE GREATEST BOOM IN SUB-DIVIDING FARMS IS ABOUT TO TAKE PLACE AT THE HEALTHIEST OF ALL SUBURBS OF MONTREAL—WHY?

Because of the very pure, cool and healthy breeze that is constantly blowing from the big St.Lawrence River Bay over the farms situated between St. Lambert and the village of Laprairie, fronting on the shore of the very beautiful St. Lawrence River Bay.

Because of the intended tramway line to run on the best provincial road, the King Edward Road, now in course of construction across above farms, which are high and dry. Also the wonderful view over the big bay to the Mount Royal, the Nun's Island and the Rapids, as well as the fact of being within 30 minutes from the centre of the City, make it the very best place for residential purposes in every respect, especially for parents, who have the upgrowth of their children very much at heart.

We can sell such farms at the present low prices immediately. In order to avoid paying higher prices, apply quickly for particulars.

Box 3992 Star Office.

Money to Lend

On first mortgages at current rates.

LEWIS & BADGLEY
Real Estate and Insurance,
318 Merchants Bank Bld., Main 275.
200 20

STABLE TO LET.

STABLE — Part of stable to let, uptown vicinity of Mountain st. Apply A. Bright, 199 St. Catherine west. 215 2

PROPERTY FOR SALE.

OUTREMONT, two semi-detached cottages for sale, finished in chestnut, second floor white enamel; large basement; stationary wash tubs; price $5000; cash $1,000; four flats for $5600; easy terms. Apply 713 Bloomfield ave. 202 15

ROSEMOUNT AVENUE, Westmount — Semi-detached pressed brick and cut stone; dining room, stairs and hall panelled in oak; perfect construction; also cottage, Victoria ave., between Chesterfield and Windsor. Townships Trust Co., 151 St. James street. Phone 2118 Main. 215 6

SIX FLATS — On Nicolet street, next to Irish Church (St. Aloysius), each six rooms, bath, gas, electricity, fine cellar. (Roman brick frontage; size 50 x 121; revenue $584; price $8500; cash $2000. Apply 473 Frontenac street. 215 6

STANLEY STREET, a little above St. Catherine st., absolutely modern two-storey stone front residence; nine rooms; extension kitchen and maid's room; oak parquetry floors in principal rooms; oak staircase and halls, back stairs; with every conceivable improvement, and in perfect condition; near enough to St. Catherine street to share in future values; autumn possession. Norman Binmore, Eastern Townships Bank Building. Main 7004. 215 6

ST. CATHERINE WEST, No. 1000 — Will sell cheap to quick buyer. Apply 338 St. Lawrence. Tel. Main 2954. 215 6

ST. MATTHEW STREET, between St. Catherine and St. Luke — Modern two-story stone front cottage, four bedrooms, extension kitchen, maid's room, etc., electric light, hot water heating, tiled bathroom, house in perfect condition; owner moving to Westmount upper level, will sell at moderate price for delivery in a few months, giving an unusual opportunity to secure a modern cottage in this desirable district, where values are rapidly rising. Norman Binmore, Eastern Townships Bank Building. Main 7004. 215 6

STORE and house for sale, in the best part of Lachine; price $5,000; revenue $540 per year; good terms. Jas. Birchenough, 409 Merchants Bank Building. Tel. Main 7070. 212 6

TWO new cottages for sale, on Vendome ave., just west of Victoria avenue; eight rooms and hall; fireplaces and with all modern improvements. Apply to J. Abbey, 57 Shuter. Phone Up 3713. 215 6

THREE FLATS, stone and brick, on St. Urbain, near Mary Anne, revenue $720; will accept $2200 cash. J. A. Oulmet, 30 St. James. Telephone Main 653. 212 6

VERDUN STREET, 164 Gertrude — New house, six rooms; first class; electricity and gas; front in pressed brick; nicest house in Verdun; will sell cheap to prompt buyer. 214 6

VERDUN AVENUE, 183 — House, constructed for one or two tenants; $900 cash, balance easy terms. Apply 36 Gordon avenue, Verdun. 211 6

WELLINGTON STREET, Point St. Charles; three flat property. Apply 541 Wellington. 212 6

I WILL BUY commercial properties, substantially built and located in the heart of the city; must be cheap for cash consideration. Mastai Pagnuelo, 97 St. James. Main 279. 215 6

WOOD AVENUE, Westmount — New semi-detached cottage, oak finish, hardwood floors, tiled bathroom, cement basement; stationary tubs. F. Tremblay & Co., 400 William street. Tel. Main 2012. 214 6

$1,000 TO $1,500 cash buys new $9,000 property of 6 dwellings, St. Dominique, above Mount Royal; revenue $954 yearly, balance easy terms; property just built and no repairs for years. 5 Boulevard St. Joseph west. 215 6

$7500 — Prince Arthur West, 313; three storey, stone front, semi-detached residence; eleven rooms; would exchange Westmount property. Hope, 608 Eastern Townships Building. Main 2178. 212 6

PROPERTY WANTED.

I WILL SELL your property quickly and satisfactorily; no sale, no charge. Norman Binmore, Eastern Townships Bank Building. Main 7004. 215 6

SUBURBAN PROPERTY FOR SALE

NOTRE DAME DE GRACE, close to cars; charming brick villa, nine rooms; fine order; large fine garden; $3500; terms. Fred. R. Cole, 180 St. James. 215 6

FOR SALE OR TO LET.

NEW HOUSE of 9 rooms, 2 bathrooms, pantry, larder and laundry, at Westmount Upper Level; exceptional construction and all hardwood finish; price only $12,000. Or would be let to small family without children. Address owner, AA 7359, Star Branch Office. 215 2

PROPERTY FOR SALE.

AT WESTMOUNT

We have a full list of all desirable residences, some seventy-five in all, ranging in price from $5,000 to $30,000. Telephone your requirements, or, better still, let one of our representatives motor you around to see them. W. ERNEST BOLTON, 222 St. James Street. 216 5

APARTMENT FLATS for sale, with elevator and all modern improvements; situated in the Annex; revenue, $3,500 a year. Price $135,000. Apply I. D. Handfield. Telephone St. Louis 4638, or St. Louis 1083. 214 6

ANNEX — Esplanade avenue, 2621-2631 — Six newly well built flats, fully rented; revenue $828; sale price $7,600; mortgage $4,000; cash $3,600. Proprietor, 2631 Esplanade avenue. 212 6

ASK for my list of Westmount houses for sale; all modern; upper and lower levels. Norman Binmore, Eastern Townships Bank Building. Main 7004. 215 6

A LARGE HOUSE, 15 rooms, electric light, open plumbing; hot water furnace; beautiful location in West End. Can be altered into flats. Telephone Up 3322. 213 6

A BARGAIN, small house, with contrete foundation; well finished inside; price $650; might take lot as part payment. Apply Roche avenue, first house above Beaumont, Park Avenue Extension. 211 6

BRICK HOUSE for sale, four storeys, between Demontigny and Ontario, on St. Elizabeth street, a good investment. Apply 631 St. Hubert. 216 6

BARGAIN — Three flat apartment, Durocher street, city, excellent opportunity for paying investment. Price $12,000.00. Apply Room 509, Quebec Bank Building, or 101 Durocher street. 215 3

CADIEUX STREET

A furnished house for sale, 9 rooms, separate entrance to basement, which allows the renting of three rooms. Price with furniture, $5,000. A. W. D. Howell, 212 St. James st.

COTTAGE FOR SALE — MacDougall avenue, Outremont; solid brick, 10 rooms; bath; gas, electricity; very comfortable; best locality in town. Dr. Theoret, 276 MacDougall avenue, St. Louis 2221. 215 2

COWAN STREET — New brick house, well built, fully rented; price $3600; revenue $480; terms reasonable. Apply Dr. Wilson, 44 Park avenue. 215 6

CORNER of a main street, for sale, opposite the new M.S.R. shops, containing 40,000 feet; large solid stone house, with modern conveniences on the property. Jas. Birchenough, 409 Merchants Bank Building. Tel. Main 7070. 212 6

PROPERTY FOR SALE.

COTE ST. ANTOINE ROAD, No. 536, just west of Victoria avenue — New semi-detached house, ten rooms, beautifully finished, ready for occupation, very fine view; open for inspection. Norman Binmore, Eastern Townships Bank Building. Main 7004. 215 6

COWAN STREET — New brick block, price $25,200; revenue $3360. Terms and full details ascertained, by applying to Dr. T. R. Wilson, 44 Park avenue. 216 6

CHESTERFIELD AVENUE — For sale or to let; new self-contained eight and nine roomed houses; hardwood floors throughout; open plumbing; large basement cellars and cement floors; mantels and fireplaces, tiled bathrooms, in back and front and up to date in every respect. Apply Geo. E. Black well. Phones Westmount 50 and 1384. 214 4

COTTAGE FOR SALE—Cadieux street, above Prince Arthur, solid brick, 11 rooms, Daisy furnace, good locality; $3500; $1500 cash, land alone worth $2500; real bargain. Alexandre Dupuis, 17 Place d'Armes Hill. 215 6

COTTAGE FOR SALE — Outremont, Durocher street, above Fairmount, good cottage, 8 rooms, furnace; price $4000; $1500 cash; mortgage $1500; balance $333 per annum. Opportunity. Alexandre Dupuis, 17 Place d'Armes Hill. 215 6

ESPLANADE, above Bernard — New Roman brick house, 3 flats, beautifully finished; $7500; $1500 cash, balance easy terms; pays 10 per cent. gross or 20 per cent. on investment; exceptional opportunity. 5 Boulevard St. Joseph west. 214 6

EXCEPTIONAL CHANCE for a prompt buyer; 4,000 feet land, income $53 a month; situated 2193 St. Lawrence Boulevard. Address Mr. Dubois, 669 Gilford. Phone St. Louis 3901. 213 6

FOR SALE

The beautiful home of the Late C. A. Lamothe, 224 Church Avenue, Verdun. 212 6

FINE two flat pressed brick and stone front, 8 rooms, furnace, bay window, latest amelioration; terms easy; one flat ready to occupy. Apply 904 Huntley. 215 6

FOR SALE—Property and land consisting of 16,000 square feet at Queen Mary Park; the most beautiful site at Sault au Recollet, facing public road, few feet from River des Prairies. L. M. Lefebvre, 396 Rachel st. east. 215 2

FABRE STREET, near Laurier, two storeys, 5 rooms, electric fixtures, hot water tank; $3,000; bringing in $25 a month next May. Cash $500. Apply I. Handfield, 1262 Papineau. Phone St. Louis 1083. 212 6

GAULT & EWING

have a number of desirable houses for sale, particulars of which they will be pleased to forward to you on application. Tel. Main 2468 and 6624, Eastern Townships Bank Bldg. 279 156eod

GROSVENOR AVENUE, 569, just above Cote Road — Pressed brick cottage, hardwood finish; 12 rooms; tiled bathroom, billiard room, perfect construction throughout. Apply to 567 Grosvenor avenue. 122 6

HOUSE FOR SALE — Three flats, on Esplanade, near Mount Royal. Apply 1409 St. Hubert. 215 2

HOUSE FOR SALE, on Bloomfield avenue, Outremont; suitable for either single or double tenement, light on three sides; four stall stable in rear. Apply to Thos. Douglas, 826 Bloomfield avenue. Telephone St. Louis 3391. 213 6

HOUSE — Two flats, 6 rooms, front pressed brick; enamel bath; gas; electric light; easy terms. Apply V. Harnois, 1213 Huntley. 213 6

LAGAUCHETIERE EAST, 506, 508 — Two dwellings; bargain; pays 10 per cent., solid brick, with garden; rent $378; price $3600. Proprietor, Louis Gaudreau, 8 Dorchester east. 213 6

MANCE, 1755, 1757, 1759, near Boulevard St. Joseph — Three flats; 7 rooms; furnace; bringing $720. Apply Trudeau & Cecire, Phone East 5080; price $7,000. 212 6

NOTRE DAME DE GRACE, Prud'homme avenue, 300 and 302, above Sherbrooke; modern; furnace; actual revenue, $528. Apply 296 Prud'homme avenue. 212 6eod

NEW HOUSES for sale, facing 2681 Hutchison; 6 flats; hardwood floors; electric light and bath. Apply A. Cloutier, 374 Gilford street. 213 6

NICE COTTAGE, hardwood trimmings, on lot 36 x 76 feet, situated on Greenshields avenue, Park Avenue Extension; healthy spot. Price, $975 for house and lot. Apply to Mr. Johnson, on property. 216 2

OUTREMONT — 420-422 Wiseman avenue, facing Bowling Green; solid brick, semi-detached cottages, chestnut finish; china cupboards; coal grates; large lot; decorated to suit; immediate possession. J. B. Fellower, at building. Phone St. Louis 2481. 216 6

ROSLYN AVENUE — Fine detached villa residence; roomy and convenient; well built and appointed; open conservatory; double lot; $16,000. Fred. R. Cole, 180 St. James street. 215 6

PROPERTY FOR SALE.

NOTE ST. ANTOINE ROAD, No. 536, just west of Victoria avenue — New semi-detached house, ten rooms, beautifully finished, ready for occupation, very fine view; open for inspection. Norman Binmore, Eastern Townships Bank Building. Main 7004. 215 6

COWAN STREET — New brick block, price $25,200; revenue $3360. Terms and full details ascertained, by applying to Dr. T. R. Wilson, 44 Park avenue. 216 6

CHESTERFIELD AVENUE — For sale or to let; new self-contained eight and nine roomed houses; hardwood floors throughout; open plumbing; large basement cellars and cement floors; mantels and fireplaces, tiled bathrooms, in back and front and up to date in every respect. Apply Geo. E. Black well. Phones Westmount 50 and 1384. 214 4

COTTAGE FOR SALE—Cadieux street, above Prince Arthur, solid brick, 11 rooms, Daisy furnace, good locality; $3500; $1500 cash, land alone worth $2500; real bargain. Alexandre Dupuis, 17 Place d'Armes Hill. 215 6

COTTAGE FOR SALE — Outremont, Durocher street, above Fairmount, good cottage, 8 rooms, furnace; price $4000; $1500 cash; mortgage $1500; balance $333 per annum. Opportunity. Alexandre Dupuis, 17 Place d'Armes Hill. 215 6

ESPLANADE, above Bernard — New Roman brick house, 3 flats, beautifully finished; $7500; $1500 cash, balance easy terms; pays 10 per cent. gross or 20 per cent. on investment; exceptional opportunity. 5 Boulevard St. Joseph west. 214 6

EXCEPTIONAL CHANCE for a prompt buyer; 4,000 feet land, income $53 a month; situated 2193 St. Lawrence Boulevard. Address Mr. Dubois, 669 Gilford. Phone St. Louis 3901. 213 6

International Assets, Limited

OFFER FOR SALE BY TENDER.

A valuable property, situate on William street, in rear of the Grand Trunk Offices, suitable for the erection of a factory, warehouse or office building, measuring 91 feet 6 inches in width along William street, 75 feet 9 inches in width in the rear and 117 feet 6 inches on the south west side and 111 feet on the north east side, more or less, consisting of portions of lots known as Cadastral numbers 1755 and 1754 of the Official Plan and Book of Reference of St. Ann's Ward, in the City of Montreal.

CONDITIONS.

1.—All tenders must be in sealed envelopes addressed to International Assets, Limited, and filed on or before the 1st day of October, 1911, at the office of the Company's Solicitors, Messrs. McGibbon, Casgrain, Mitchell & Casgrain, Room 40, Canada Life Building, Montreal; such tenders must name the Notary who is to prepare the Deed of Sale, and be accompanied by a certified cheque for 10 per cent. of the amount of the tender, payable to the order of International Assets, Limited, the balance of the purchase price to be paid within thirty days upon the execution of the Deed of Sale.

2.—Notification of the acceptance of any tender will be made by registered letter mailed to the accepted tenderer at the address given in such tender on or before the 7th day of October, 1911, and the deposits made by other tenderers will be promptly returned.

3.—In the event of the tenderer failing to complete the purchase within thirty days from the 1st day of October, 1911, the deposit of 10 per cent. will be forfeited.

4.—The property will be delivered free and clear of all liens, mortgages and encumbrances, and the Deed of Sale will be in the form customary in the Province of Quebec, containing all the usual covenants and clauses.

5.—The vendor reserves the right not to accept the highest or any tender.

Tenderers can take communication of the title deeds of the said property at the office of Messrs. McGibbon, Casgrain, Mitchell & Casgrain, Canada Life Building, Montreal, and in the event of any tender being accepted, the title deeds will be delivered to the Notary named in the tender for examination and the preparation of the Deed of Sale at the time such tender is accepted.

Dated at Montreal this 1st day of September, 1911. 216 2

LOTS FOR SALE

ANOTHER magnificent property, Oak Park, St. Lambert, will be placed on sale Wednesday morning by us with a limited number of lots at $25.00 each. No interest, no taxes; easy terms. M. K. Nolan & Co., 263 Notre Dame, near McGill.

AT BARGAIN PRICES, several choice lots on Sherbrooke street, and immediate vicinity, Notre Dame de Grace Ward. Phone Westmount 3968. 215 6

A SACRIFICE — Six lots in Notre Dame de Grace; must be sold at original cost if necessary. Apply Box 3849 Star Office. 216 6

AT IMPERIAL PARK; building lots for $75; payable $2.00 cash and $1.25 monthly; no interest, on the Georgian Bay Canal route. E. J. F. Markgraf, Room 401, City and District Bank Building. 213 6

AT BARGAIN PRICES — Splendid building lots at Back River, Sault au Recollet, for $65.000 and $75.00; payable $2.00 cash, balance $1.00 monthly, without interest or taxes. Write or phone, Hector Deschamps, 2141 Esplanade. St. Louis 4477. 213 6

BROOKLYN PARK — One of the best lot of St. Lambert; a splendid investment; will double inside of a year; terms cash. Apply Bernard, Beruard, St. Basile le Grand, County Chambly. 215 6

BARGAINS — For September only, building lots, on the Island of Montreal, for $65; payable $2 cash and $1 monthly; no interest; land high and dry. E. J. F. Markgraf, Room 401, City and District Bank Building. 213 6

COME IN Wednesday early, and secure a few Oak Park high and dry lots at $25.00 each, and tell your friends about your great bargain. M. K. Nolan & Co., 263 Notre Dame, near McGill.

EVERY ONE who gets Oak Park lots at $25.00 each will be a walking advertisement for the property, and will be well paid with their bargain. Plans and all information by M. K. Nolan & Co.,

GENUINE BARGAINS in choice building lots, Notre Dame de Grace Ward, within five minutes' walk of Sherbrooke street, on Highland, Cote St. Antoine Road, Melrose, New Westminster, King Edward and Pine avenues. Extensive improvements now being made and large profits will be realized here very shortly. Norman Binmore, Eastern Townships Bank Building. Main 7004. 215 6

KENSINGTON GARDENS, St. Lambert, is the highest land on the South Shore. Lots selling now at $57 each, will sell at $200 next spring. We say this believing it to be true, knowing the developments that shall take place in the meantime. M. K. Nolan & Co., 263 Notre Dame west. 212 6

LOTS FOR SALE, on Grey ave., Vendome, Decarie, Prud'homme, Highland, Harvard, King Edward, Westminster, Montclair, Mayfair, Mariette and Sherbrooke, Cote Road and Westmount Boulevard, at reduced prices. Apply to J. Abbey, 57 Shuter. Phone Up 3713. 215 6

MAPLEWOOD AVENUE — Four choice lots, 100 x 110, on mountain side; no levelling, 100 feet from Bellingham Road, near Outremont Convent; 60 cents a foot for immediate sale. J. G. Mousseau, 35 St. James street. Main 1014. 213 6

McDOUGALL AVENUE — The finest location on this avenue, 75 x 166, with best view, close to St. Catherine Road. Geo. L. LeBeau & Co., Real Estate Agents, 40 Hospital street. Tels. Main 971, St. Louis 123. 212 6

NOTRE DAME DE GRACE, Montclair ave., near Sherbrooke st., one choice lot, 40 x 117½, 23c per foot, worth 35c. Address 3855 Star Office. 214 6

OAK PARK, St. Lambert, lots, $25.00 each Wednesday. None better on the South Shore at any price, and few as good. Only a limited number at this price. Not more than 10 to any one person. M. K. Nolan & Co.

OUTREMONT — Northwest corner Quebec and De l'Epee avenues, 26 x 92 feet; $1.20 per foot only; easy terms. T. Dubreuil, 97 St. James street. 213 6

RIVARD, 638, near St. Denis and Mount Royal — 4 rooms; clean; gas; shed adjoining; $9.00. C. H. Lavallee, Advocate, La Presse Building. Main 5493. 215 6

REAL ESTATE SNAPS for cash — Lots on Minto, Boulevard, Madison and Kensington avenues, Notre Dame de Grace Ward. Frank E. Donovan, Room 42, 107 St. James street. 214 6

SIX LOTS, just below Sherbrooke street west, near Wilder's new houses, at 25 cents a foot; worth 35 cents and increasing very fast; small cash payment, balance easy. Address A A 7381 Star Branch Office. 215 6

THE NEWEST and best of South Shore subdivisions, Oak Park, St. Lambert. Sale opens Wednesday morning, 9 o'clock, with a limited number of lots only at $25 each to advertise the property. No interest, no taxes; easy terms. Not more than 10 lots to any one person. New electric cars through the property. 25 minutes from Victoria square. Office open Wednesday evenings. M. K. Nolan & Co., 263 Notre Dame West.

THREE FINE building lots, close to C. P. R. Angus shops, for sale very reasonable; owner leaving city. Apply 490 E. Craig St. 214 6

TWO fine building lots on Pine avenue west, at a bargain to quick buyer; party must sell at once. Address A A 7380 Star Branch Office. 215 6

TWO LOTS — Corner Laurier and Esplanade, 51 x 97; best place in Annex. Address Rod. Langlois, 54 Notre Dame east, Rooms 58 and 59. 214 6

TWO LOTS of 40 ft. front each by 113 deep, Belmont avenue, Westmount Golf Links. Price 65c ft. Address W W 6868 Star Branch Office. 213 6

TWO LOTS on Westmount avenue, 90c per foot. Address W W 6968 Star Branch Office. 213 6

SUBURBAN HOUSES TO LET.

ST. ANN'S, for summer and winter; modern cottages, convenient to MacDonald College and stations; also 10 room residence; large shaded water front. P. E. Brown, 97 St. James. 215 6

UPPER LACHINE — To rent for the winter months, at low rent; large house. No. 588 St. Joseph street, on St. Louis lake; hot water heating; large rooms; modern conveniences; partly furnished; ample grounds. Apply to Box 3798 Star office, or to above address. 213 6

SUMMER RESIDENCES WANTED.

WANTED in the Laurentians a bungalow or small cottage, suitable for winter or summer occupancy, water in house; easy of access; near lake. Address T T 6711 Star Branch Office. 213 4

WAREHOUSES TO LET.

THREE STOREY Warehouse, with fine wine cellars, etc., goods hoist; central locality; immediate possession; reduced rental. G. G. Lewis, 30 Hospital street. Tel. Main 2698. 209 12

WAREHOUSE for rent; suitable for manufacturing; four floors and basement; 135 feet by 25 feet; entrance on two streets; sprinkled; immediate possession; low rental. Apply No. 10 St. Peter street. 144 156

FARMS TO LET.

AT BEACONSFIELD, to a dairyman, a farm containing one hundred and twenty-five acres; all cultivated. Apply Township Trust Co., 151 St. James street. Phone 2118 Main. 215 6

ON the lake shore, 143 acres farm, adjoining the Macdonald College; 100 acres at Baie d'Urfe. F. E. Brown, 97 St. James street. 215 6

OFFICES TO LET.

DESK ROOM to rent, in fine office; best location. 16 Liverpool, London, Globe Building. 213 6

FINE bright suite of three offices, with three entrances, two vaults, water, etc., in central business locality; also smaller offices, with vaults, from $10.00 per month up; all newly renovated. G. G. Lewis, 30 Hospital street. Tel. Main 2698. 209 12

HALF OF OFFICE or desk room to let, light; taxes, etc., paid. G. I. Goddard, Royal Trust Building, 107 St. James street. Telephone Main 495. 213 6

NICE large, bright, steam heated office for rent, top floor, in Jacob's Building. Apply 360 St. Catherine street west. George A. Fuller Co. 214 3

OFFICES TO RENT from $10 to $30 per month; hardwood floors, modern sanitary lavatories and janitor service; centrally located, near Engineers' and St. James's Clubs and leading architects' offices. Guide Building, 56 Beaver Hall Hill. 215 2

OFFICES TO LET, in Morgan Building, corner St. Gabriel and Notre Dame, near Court House; all sizes and all prices; from $10 month upwards; elevator service; modern conveniences. Apply Z. Fineberg & Sons, Blumenthal Building, 209 St. Catherine west. 212 6

SPACE of 3000 square feet or less, already divided into offices, first floor Jacob's Building, will rent singly or en suite. Uptown 6161. 216 6

TO LET, to a lawyer, notary or accountant, bright office, with outside office. Apply Townships Trust Company, 151 St. James street. Tel. Main 2118. 215 6

VERY nice office to let, Royal Trust Building, Room 75. Inquire, G. N. Clermont, 35 St. James. Room 25. 213 6

DESK ROOM TO LET.

DESK ROOM to let, opposite Board of Trade, room 4, Fraser Building, use of desk, typewriter phone in front office. Apply janitor. 216 6

BUSINESS PREMISES TO LET.

SAMPLE ROOM, on first floor of Monument Nationale, heated and lighted; immediate possession. Apply 184 McGill street, or Janitor on Premises. 213 6

BUSINESS PREMISES WANTED.

WANTED approximately 1500 square feet floor surface for manufacturing purposes, with power facilities. Apply 5969 Star Office.

RESIDENTIAL FLATS TO LET.

AT MODERATE rates, 2241 Esplanade, also 38 Mentana st., near Cherrier. Apply A. Nadeau, 97 St. James st. 215 6

BOULEVARD ST. JOSEPH WEST, 107, 109, near Esplanade — Two new flats, 8 and 9 rooms; modern finish; price reasonable. Trudeau and Cecire. Phone East 5080. 212 6

CADIEUX, 1231, near Rachel, $14.00 — A nice 5 room flat; gas; electricity and boiler; can be seen after 6.30 p.m. Apply at above address. 214 6

COLONIAL AVENUE, 128 — Bright upper flat, furnace, gas, electricity; gas grate; stationary wash tub; bay window; balconies, etc. Apply on the premises, or 50 Prince Arthur street east. 214 3

DULUTH EAST, 512 — Fine flat, in perfect condition; hot water heating; near Lafontaine Park. Orleans street. 302 Maisonneuve; neat little flat; ten dollars month. 211 6

DORCHESTER STREET WEST, 973 — Upper flat; 9 rooms; woodwork enamelled; newly papered; electric fixtures; hot water system. Apply 969 Dorchester west. 215 6

DESIRABLE FLAT, 5 rooms, middle; vacant before October 1st; present tenant leaving town. Apply 2104A Hutchison street, Outremont. 216 6

DUFFERIN, 351, near Guilford — Freshly painted, perfect condition, modern, 9 rooms, near Dawson school, tramway. Apply 360 Dufferin, or 1851 St. James. Telephone Westmount 1201. 213 5

ELM AVENUE, No. 228; $22.50, $35.00 per month; Laval avenue, nice flats; in good order. Apply to Hurtubise St, Cyr, Royal Insurance Company. Main 1287. 212 6

ESPLANADE AVENUE, 2452 — Upper flat, of six bright rooms; vacant October 1st; $18.00 per month. Can be seen afternoons only. 216 6

FLAT TO LET, on Harvard avenue, No. 200, till May 1st, 1912; nicely situated, near Sherbrooke street; seven rooms; hardwood and North Calorine pine finish; wash tubs in basement; garden at rear end. Apply J. Abbey, 57 Shuter. Phone Up 3713. 215 6

FOR the 1st of October, modern flat, or heated apartment, of five or six rooms, in Annex or Westmount. Particulars to Box 3882 Star Office. 215 2

FABRE, near Laurier, 551 to 567; electric fixtures; 4 and 5 apartments; hot water reservoir, low rent. Apply to above address or to I. Handfield, 1262 Papineau. Phone St. Louis 1083. 212 6

FOUR ROOMS, heated flat, bathroom, electric light; 339d St. Antoine street, between Chatham and Canning; rent moderate; all conveniences. 214 6

GREENE AVENUE, 442, St. Henry — Six rooms; bath, w.c., gas; low rate. Apply by phone, Main 6232, or 31 Notre Dame west.

HUTCHISON STREET, 2175 to 2179 — Three modern flats, 7 or 8 rooms; last improvements; hot water furnace; gas; electricity; $25 and $26. Apply Carriere & Freres, 31 Laurier East. Phone St. Louis 612, or 1188 residence phone. 215 6

HUTCHISON ST., 2639 to 2639 — Six modern flats, cheap till May 1st. J. A. Brien and Co., corner Craig and Delorimier. Tel. East 595. 209 13

HUTCHISON, 1839 — 5 rooms, bath, reduced rent till May, in good condition; between St. Joseph Boulevard and Laurier. 211 6

LAVAL AVENUE, 104, opposite St. Louis Square; an upper tenement; 9 rooms; open plumbing; gas stove; rent $35.00 per month; gas fixtures can be purchased if desired. Apply Armand Lalonde, 83 St. James street. Tel. Main 1671. 214 6

LAURIER WEST, 112, 114, 116, new flats; eight rooms; open plumbing; bath, w.c., separate; hot water furnace; rent moderate. Apply 110 Laurier west. 212 6

MELROSE AVENUE, 360, Notre Dame de Grace, upper flat, 6 rooms and bath; mantle; stationary tubs; large balcony; near Sherbrooke and cars; rent $15.00 till May. Apply 362. 215 6

MENTANA and Boyer, near Mount Royal — Nice little flats, 4, 5 rooms; gas; $9 and 10. Lavallee, Notary, 17 Place d'Armes Hill. 213 6

MANCE, 2371a—Ground floor; nice front; 6 rooms; newly painted; open plumbing; gas; electricity; modern conveniences; rent $15; immediate possession. Apply 2366 Esplanade. 215 6

MANCE, 2616, upper flat, of two storey house, 6 rooms, decorated; gas; electric fixtures; immediate possession. Apply 2430 Waverley. Phone St. Louis 280.

MANCE STREET, 2441 — One nice flat; 7 rooms; bath; electric light; hot water heating; newly papered; all modern conveniences. Apply 2374 Mance. Phone St. Louis 3166. 215 6

MANCE, 2020 — Middle 6 roomed flat, distinctly modern, electricity, furnace heated, desirable locality; low rent till May next. Phone St. Louis 940. 213 6

MIDDLE FLAT to let, at 339 Selby street, near Greene avenue, contains 6 rooms, gas, electricity, furnace. Apply 2303 Waverley. Phone St. Louis 3570. 215 2

MANCE STREET, 216 — Up to date flat to let, all the latest improvements; gas and electricity; stationary tubs, etc. Apply 59 Park avenue. 211 6

NICE bright 6 room flat, near corner of Wood ave. and St. Catherine st.; rental $18.00 per month; immediate possession. G. G. Lewis, 30 Hospital street. Tel. Main 2698. 209 12

OUTREMONT, 188 Querbes street, 6 roomed well papered middle flat, between Fairmount and Laurier. Apply 133 De l'Epee. Phone St. Louis 3540. 215 6

PARK AVENUE, 81 — Six rooms, up to date, heated, all modern conveniences; moderate rent; immediate possession. Apply within or phone Main 3083. 215 6

PARTHENAIS, near Ontario street — Flats to let, 5 rooms, bath, electricity, gas; well lighted; newly built; rent reduced until May. Apply 400 Parthenais. 214 6

ST. URBAIN, 661 — An upper flat, of eight large rooms, with furnaces, and all latest improvements; rent cheap. Apply 338 St. Lawrence. Tel. Main 2954. 215 6

ST. BERNARD STREET, 54 — Small upper and lower flats; three and four rooms; immediate possession. Apply 7 Flat street. Tel. East 4107. 212 6

ST. URBAIN ST., 1458 — Nice bright flat of seven rooms and bath; all modern conveniences; will be thoroughly renovated. Key at 311 Esplanade or Phone St. Louis 2637. 212 6

ST. ANTOINE, 588, near Atwater — Nice stone front, 6 bright rooms; gas; newly tinted; repaired; best locality; $16, $17. Apply 484 Greene, near St. James. 216 6

ST. GERMAIN, 428 — Top flat, newly decorated; 6 rooms and bath; hot and cold water; cause leaving city. 216 2

ST. URBAIN, near Mary Ann — Fine new flat, 7 rooms; heating apparatus; gas; electricity; rent moderate. Apply Alfred Cadieux, 1646 Mance street. St. Louis 1496. 213 6

ST. JAMES, 1716 (West), near Greene — Five room flat; decorated; nice locality; gas. Key at 1718A St. James. Rent $13.00. Phone St. Louis 2458. 215 6

SEVEN ROOM FLAT at 1988 Park avenue, with all the latest improvements; price $20 per month. Apply to J. Roston, 235 St. Catherine st. west. Telephone Uptown 3087. 213 6

ST. JOSEPH BOULEVARD WEST, 146—Modern flat, 9 rooms; immediate occupation; in perfect orden; rent cheap to good tenant. Apply Z. Fineberg & Sons, 209 St. Catherine west. 212 6

SEVERAL dwellings, center of city, from $8 to $20; also store, corner St. Norbert and Cadieux streets, also furniture for sale. Apply 56 St. Norbert street. East 1508. 212 6

SIX ROOMED FLAT, hardwood floors; hot water; electric fixtures; price $15.00. Apply 2370 Esplanade avenue. 215 2

THREE FLATS, 1467 and seven rooms; electricity, etc.; new house. Apply J. A. Ouimet, 30 St. James. Telephone Main 683. 212 6

TWELVE beautiful flats, of 4, 5 or 6 rooms, $15 to $18 per month. 2063 to 2099 Esplanade avenue, near Fairmount. Apply on premises, or 2145 St. Urbain. 211 6

VIAUVILLE, 143, NotreDame street—Elegant upper flat; 6 rooms; electric light, gas, enamel bath, etc.; price 13.00; immediate possession. L. A. Cadieux 62 St. James street. Main 7228 or East 4146. 215 6

VITRE STREET EAST, 254 — Flat, of 4 rooms, gas stove, etc., $10 a month. Apply 339 Bleury street. Tel. Up 2458. 215 6

WELL furnished flat, of three rooms, two bedrooms and small sitting room, on bath floor. Can be rented separate or together, on Fort, near Dorchester. Phone Up 156.

WAVERLEY STREET, No. 6233, 6235, 6237—Built only a year ago; first class in every respect; rent cheap till May 1st, 1912. Apply to J. Abbey, 57 Shuter. Phone Up 3713. 215 6

WESTMOUNT — One lower flat, 436 Claremont avenue; seven rooms, in first class order; hot water furnace, mantel, gas, electric fixtures; separate bathroom from w.c.; $22.50 per month. J. Edmond Quintal, Proprietor, 4331 Western avenue. Phone in the morning, between 9 and 12 for information. 212 6

RESIDENTIAL FLATS WANTED.

MAN and wife would like to share flat or house; terms moderate. Address Box C C 7501 Star Branch Office.

SMALL FLAT, 5 rooms; central; electric light and gas; Westmount preferred; rental $16 to $20. Address W W 7018 Star Branch Office. 213 6

WANTED immediately; a furnished flat, preferably on or near Sherbrooke, east of Peel; two bedrooms, dining room, sitting room and kitchen; must be very comfortable; wanted for few months only, best of care taken, references will be given. Phone A. C. Morton, Uptown 467, or Main 7910.

WANTED — 1st October, by married couple, no children, heated flat, three or four rooms; kitchen; modern conveniences; moderate terms. Write 26 Montee du Ecluse, St. Denis, near Sherbrooke. 215 2

STORES TO LET.

CRADOCK SIMPSON CO.

Fine airy store and dwelling to rent on St. Catherine street west, in good condition

HOUSES TO LET.

BELMONT PARK, No 40 — Eight large well lighted rooms; Daisy furnace, and two open fireplaces; nice family house. Apply at No. 42, next door west. 213 6

COTTAGE, top of mountain, Westmount, 7 rooms. Arch McGoun, Standard Building. Tel. Main 1978; Westmount 1642. 215 6

FORT STREET, S. St. Catherine west — Upper tenement to let, furnished, unfurnished; very light and airy; 8 rooms and bathroom. 213 6

FURNISHED or unfurnished. Apply 100 Fort street. 215 2

HUTCHISON, 2627, between Bernard and Van Horne; modern houses, 5 and 6 rooms; gas; electricity; hot water; $14 a month.

HUTCHISON STREET, 2295 — Beautiful bottom flat; 8 rooms; concrete cellar; electric fixtures; gas; gas stoe; all decorated in new. Can be seen any time. Apply 276 St. Viateur. Phone St. Louis 2188. 212 6

HUTCHISON STREET, 139 — Stone house, 8 rooms, three stories and concreted cellar, 11 rooms; every modern convenience; all new plumbing; rent $57.50. Robert C. Wilkins. Main 2654, or Up 3340. 214 3

HOUSE, containing 8 rooms, new, with large garden; $25 month. Apply A. Lewis, 130 Grand Boulevard, Kensington, near Lower Canada College. 214 6

LOW RENTALS

In eastern part of city, large house, 13 rooms, furnace and gas, large yard, and stabling for six horses, one block from 3-minute car service. Low rent to a desirable tenant, Apply 3818 Star Office. 214 3

LAVAL AVENUE, 327 — Lower dwelling of two storeys, containing eight rooms (no basement); open plumbing; 2 front entrances; large yard; rent $18. 212 6

MITCHESON, 6 to 11 — Two tenements and two flats, entirely new. Apply to Mendoza Langlois, 62 St. James st. 213 6

NEW HOUSE to let, 20 Brunswick st., two bathrooms, 11 rooms, hot water heated. Apply 348 West Dorchester st. 213 6

ON WAVERLEY STREET, above Bernard, 2595, 2597, 2603, 2605, 2607; 5 and 6 rooms; price $16.00 and $17.00. 213 6

PLYMOUTH GROVE, head of Canning street, 144 Plymouth Grove, 7 rooms, bath, etc.; $18. Keys at No. 138. 216 2

PARK AVENUE, 2009 — Cottage, nicely finished, 7 rooms, heated, hot water year round; janitor; $40 a month. Apply to the janitor, 219 Fairmount avenue west, or R. P. La Rocque, 35 Notre Dame street west. Tel. Main 7081. 213 6

ROOMING HOUSE, of ten rooms, all rented; revenue $85; rent $35; good letting locality; vicinity McGill College avenue; furniture, $250. Address O C 7477 Star Branch Office.

ST. URBAIN, 1121 — Cottage, 9 rooms, first class order; gas fixtures; beautiful locality. Apply Notary Houle, 706 Power Building. Craig street. Telephone Main 3191; $21.00. 213 6

ST. CATHERINE STREET, Westmount — Bright 6 room tenement; in good order; $27.50 per month. P. E. Brown, 97 St. James street. 215 6

ST. CATHERINE STREET WEST, 409 — Seven roomed house to let, in good order. Apply 467 St. Catherine street west. 215 6

TO LET — Bright and cheerful heated dwelling, 8 rooms and bathroom. 1026A St. Catherine street west, corner of Western Square. Walter M. Kearns, 32 University street. 211 6

TO LET — Furnished or not, 18 Windsor avenue, Westmount; eight room, modern, comfortable. Apply Room 43, Royal Trust. 215 6

UPPER TENEMENT, seven rooms and bath room; 7 Buckingham avenue, just west of Guy, above St. Catherine west. Phone West. 3624. 215 2

WELLINGTON, No. 203 — Upper tenement, seven rooms; rent $15 per month; immediate possession. Apply to Canada Investment, Limited, 8 St. Lawrence. 212 6

WE HAVE several good houses to rent in all parts of the city for immediate occupation, from $8.00 per month up to $35.00. Apply E. Fineberg & Sons, Blumenthal Building, 200 St. Catherine west. 212 6

10 BELLEVUE AVENUE

This beautiful house on Westmount Upper Level, furnished or unfurnished, at moderate rental; immediate possession. Gault & Ewing, Eastern Townships Bank Building. 216 2

BUSINESS CHANCES.

ADVERTISER requires gentleman to finance proposition that will bring a profit of $100 in two months; $200 only needed; investigate; investigate by writing; in first instance. 3994 Star Office.

A MAN, who has $2500 to invest in a going business and grasps this opportunity quickly, will get at least $75 a month for his money. Office of Sec. Treas., 4th flr. option. Fullest investigation. Box 3985 Star Office.

A PERSON with $2000 cash can make a fortune. New invention, Hogan 3982 Star Office.

A THOROUGHLY established lunchroom on leading uptown street, west end; for sale at bargain price, $600, including entire stock, fixtures, stoves, tableware, etc., doing profitable business and good connection; dwelling in rear. Norman Binmore, Eastern Townships Bank Building. Main 7604. 215 2

ARE YOU represented in Western Canada? A Manager of Winnipeg Commission House now in Montreal, is open to represent a few desirable lines. If you are interested, write Box 3711 Star Office. 211 6

FOR SALE — Rooming house, 8 rooms; rent $30; taking $60; price $300. Box 3997 Star Office. 216 2

FOR SALE — Wood, coal, grain, etc., yard, very cheap to prompt buyer, on account of illness. Apply daytime, 915 Dorchester east; evening 1474 St. Andre. 215 2

FURNISHED boarding house for sale; hot water heating; rent $20.00; two rooms rented already towards rent; good locality; 10 minute from C. P. R.; cheap for cash. Write Box 3880 Star Office. 214 8

FOR SALE — Hotel Kent. Apply to Davis Brothers, Huntsville, Muskoka for particulars. 212 12

GOOD Candy and Cigar Store; no opposition; fine stand; rent $15; small dwelling; good locality; no reasonable offer refused. 16 Lafontaine Parc. 216 2

STORE TO SELL — Good business locality; no reasonable price refused. Apply 1779 Notre Dame west. 212 6

STEAM LAUNDRY, in good condition; well situated; cost $1000; would sell for $1500; cash $400; best chance to make money. Write Box 3721 Star Office. 212 4eod

STEAM LAUNDRY, doing a good business; all good machines, good horses and wagons; sell cheap to quick buyer. Address Box 3484 Star Office. 207 8

MILLINERY.

MRS. LINA DE PAUL, 270 St. Catherine st. west, invites her clients and the ladies of good tastes in general to bring, in time, the hats which they think they want remodened. In the same time she permits herself to make them remember that it is not in paying dear the material that you can have an elegant hat, but it says in the taste of the milliner to make, out of a modest material an artistic model.

PERSONAL

A HANDSOME Willow Plume can be made from your old ostrich feathers at small cost. Every plume we turn out is hand tied and is guaranteed to look as well—hold its shape and color and wear as long as any willow plume you can buy for two or three times the cost. Willow plumes, ostrich feathers, fancy effects, etc., cleaned, curled and dyed. De Bouche, Manufacturers of ostrich feathers, Lindsay Building.

A Graceful Willow Plume (hand-knotted), can be made from ordinary feathers by the actual manufacturers, at small cost. Our Montreal factory specializes in cleaning, curling, dyeing and converting willows and feather goods, in two days. Best workmanship; low prices. Freeman & Co., King's Hall Building, 301 St. Catherine street west. Phone Up 6399.

AS PUBLISHED in "The Star" on March 3rd, 1910, I will not be responsible for any debts contracted in my name, without my written order. Mad. D. Laviolette, 66 Durocher Street, Montreal. September 8th, 1911. 215 4

A PIANO TUNER, with a reputation like the Montreal Bank—a piano and organ repairing specialist. Phone St. Louis 494. John Cross, office, 2449 St. Hubert street. 214 6

CROSS BROTHERS, Pianos, rich in tone—life wear—up to date—big money saver and making a reputation. Phone St. Louis 494. Office, 2440 St. Hubert. 212 6

EMBROIDERIES — Best hand embroideries done on Parisian style, initialing a specialty. 4212 St. Catherine W., Phone Westmount 3141.

MISS C. SEABANT, successor of Mrs. H. M. Poitras, takes pleasure in extending you a cordial invitation to her fall millinery opening, which will take place on Monday, 11th of September and the following days. Open at night. 449 Notre Dame west. Main 2693. 214 3

PIANOS and Player Pianos, tuned, repaired, bought and sold. Ed. R. Douglas, Office, 97 St. Famille street. Phone East 559. Pattenson—McGill Conservatorium of Music, Royal Victoria College, etc. 212 26

WILLOW PLUMES, measuring 24 to 28 inches in length, and 22 to 26 inches in width, for $14.65. These plumes are worth $30.00 to $40.00. I am offering but a limited number at this price. De Bouche, Manufacturer of Ostrich feathers, Lindsay Building.

WE HAVE pleasure in announcing our Fall opening, Saturday, September 9th. Our stock of high-class millinery will be fully prepared for your early inspection. The Princess Millinery, 326 St. Lawrence Blvd. 215 2

FOR SALE.

ANYONE desiring to buy on instalment ladies' and gentlemen's clothing, ready made and made to order; also furniture and draperies. 29 Park avenue. Phone orders East 3272. 201 26

AT ROWELL'S GENERAL BAZAAR, 3 Cypress, opposite New Wing Windsor Hotel — Lot Fancy Silk, 32 inch, clearing price 25c; Ladies' Black Wool Drawers, 75c, regular $2.00; New Roller, Butcher and Table Linens, 1 yard to 10; Special Lot Linen Towels, White Quilts. 215 2

ANTIQUE Mahogany Furniture, sideboards, sofas, tables, bureaus, dining sets, cabinets, desks, chairs, old Sheffield plate, china, miniatures, old prints. D. McAndrew, 262 Dorchester West. Tel. Main 4414. 202 26

BABY CARRIAGE—An upholstered, rubber-tired combination baby carriage and go-cart, with runners, as good as new. 445 Elm ave. 216 2

BEDROOM FURNITURE, carpets, tables, chairs, etc., and fifty yards new oilcloth, at about half price. 338 St. Catherine west. 215 2

BRASS BED, complete, almost new; cost $35; would sell $20; also baby carriage and chair, in good order. Can be seen in afternoon or evenings. 86 Cathedral. 215 3

CREDIT TO ALL

Call on us for anything you require to furnish your home. Pleased to give you the easiest terms, 50 cents a week opens an account. We have Dining-Room, Parlor, Bedroom and Kitchen Furniture; also stoves, oilcloths, carpets, baby carriages, refrigerators, etc. Goods stored free till wanted. The J. S. Prince Co., 85 St. Lawrence Blvd. 84 312

CREDIT! CREDIT!

Given absolutely free, a guaranteed solid Brass Bed, worth $22, with every purchase of furniture to the value of $100 and up. Cash or Credit. City House Furnishing Co., 1332 to 1338 St. Lawrence Blvd., between Rachel and Marie Anne Sts. 202 16eod

HAZLETON square grand, fine rosewood case, carved legs, full compass; splendid tone; special $135, payable $5 cash and $4 per month. Layton Bros., 550 St. Catherine st. W., corner Stanley.

HOWARD CABINET GRAND, rich walnut case, beautifully carved, 7 1-3 octaves; latest improvements, exquisite tone, looks like new, bargain $265, payable $15 cash and $6 monthly. Layton Bros., 550 St. Catherine st. W., corner Stanley.

LOT of Household Furniture for sale cheap at 1825 Notre Dame street east. 215 2

MILK ROUND. Apply 499 Albert street.

MARRIAGE LICENSES issued by John M. M Duff, 107 St. James street. 30 312

MILK ROUND for sale, custom in central part city; horse, sleigh and wagon; all complete. Apply 93 Chatham street, city. 212 6

MAN'S CYCLE for sale, Dunlop tyres, perfect condition; cheap. Apply 164 Fulford st.

NORDHEIMER Upright Piano, rosewood case, 7 1-3 octaves, overstrung, excellent tone; reduced to $235, payable $10 cash and $6 monthly. Layton Bros., 550 St Catherine street west, corner Stanley. 216 2eod

ONE COUNTER, 13 feet by 18 inches; suit ice cream parlor; also two hall stoves, $4 each; also kitchen stove, $6. Apply rear 253 Sherbrooke street west.

PIANO, upright, cheap. 24 Brunswick, near Beaver Hall Hill.

PIANOS—New pianos, from $249, payable $10 deposit and $7 monthly; our prices are lower than our competitors, because we employ no agents and have very small expenses compared with other stores. The Leach Piano Co., Ltd., 560 St. Catherine st. west, between Stanley and Drummond.

PIANO—Beautiful upright piano, in use few months, $160 cash; was $325; a special bargain. The Leach Piano Co., Ltd., 560 St. Catherine st. west, between Stanley and Drummond.

PIANO, Upright; carefully used; owner obliged to sell by the 15th. For a good piano at your own price. Write H 7527 Star Branch Office. 216 3

PIANO OPPORTUNITY — Would sell over right piano on piano, bought in payments. Party would give owner $10.00 and continue payments on piano, on which $50.00 is already paid; no agents. Reply Box 3953 Star Office. 216 2

PIANO, in perfect condition, upright, mahogany case; an exceptional bargain. 547 Dorchester west. 212 6eod

ROLL TOP DESK; bookkeepers' desk and office chairs. 360 St. Catherine street west. 214 3

SOFA FREE.

To all new customers, we will give a sofa in leather or velour, valued at $8.00 absolutely free, for purchases of $50.00, for cash or credit We open accounts at $1.00 a week. Montreal House Furnishing Co, 460 St Catherine East. 208 26

SIDEBOARD, writing desk, sofa bed, bureau, wicker rocking chair, oak arm chair; dining room chairs; table; pictures and crockery; been in use only a few months. 91 Colonial avenue. 215 3

SINGER Sewing Machine, splendid condition, $10; one Williams, $6; great bargains. 752 St. Urbain street. 216 2

SHAW'S PIANO BARGAINS

Shaw's Piano and Music House, 370 West St. Catherine street.

$295 Gerhard Heintzman mahogany upright piano, only slightly used, but guaranteed perfect in every respect. Can be had payable $10 monthly.

$145 Weiden Upright, 7 octave, small size, fine tone, perfect order, $6 monthly.

$200 Bell Upright Piano, fancy walnut case, fine tone; cost new $450.

$165—Marshall & Wendall Upright Piano, large size, full scale, fine tone, $25 cash and $5 monthly.

$225 Mahogany Upright Shaw Piano, slightly used, $6 monthly. Looks and sounds like new.

$150 Heintzman & Co., Upright, in splendid condition; nice case; as perfect as new; fine tone; cost originally $450, will be sold at $25 and $10 per month.

$190 Newcombe Upright Piano, large size, fine tone; equal to new.

$135 Upright Piano, fine tone, 7 octaves, small size case; terms, $6 monthly.

$100 Heintzman & Co. Square Piano, in fine condition, $25 cash, $4 per month.

$215 Imperial, large size, fancy walnut upright, latest design; cost $350 and like new.

$75 Square Piano, carved legs, nice case, 7 octaves; will sell for $15; $10 cash and $4 per month; size of case only 33 inches wide by 67 inches long.

$50 Organ, 9 stops, walnut case.

Also other fine bargains from $50 to $350 on easy terms. Sole agency for the renowned Pianos and Player-Pianos of Gerhard Heintzman, and makers of the Shaw Pianos. J. W. Shaw & Co., 370 St. Catherine Street West. 215 2

SEWING MACHINES for sale, $6, Singer, Williams, etc.; all in first-class condition, ready to use; from five dollars up; a bargain for quick buyers; delivered free. 967 St. Lawrence st., top flat. 21 52

Advertisements in The Star are guaranteed insertion in the full advertised distribution of The Star, as published from day to day. The publishers reserve the right to omit them, or alter positions, in case of special or Extra Editions.

HORSES AND CARRIAGES.

FIVE HORSES, $25.00 and mare; big and small; cart, harness, buggy, for sale. Party leaving the city. Apply $208 St. Andre street. 215 2

WANTED horses to buy; on and after Monday, September 10th, we will buy all the horses, harnesses, carriages and sleighs that is offered. Parties having anything in the horse line to sell will call, telephone or write us. We will send our buyer to see them and pay cash for anything new or old. Parties at a distance having horses, please write and we will send our man to look them over. T. W. Foster, 605 St. Paul street. Tel. Mount 3295. 215 3

DOMESTIC PETS.

DOMESTIC PETS for sale, Russian wolfhound puppies, four months, pure white, out of champion Vintka. Best breeding in world. Address O. A. Zuercher, Caledonia Springs, Ontario. 216 2

POMERANIANS — White and black or spotted; puppies of older dogs, for sale; don't miss to acquire this favorite pet and watch dog. 475 Lasalle Road, Verdun. 214 6

BOATS, YACHTS AND LAUNCHES.

CABIN CRUISER, 36 x 8, thoroughly up to date; engine 30 horse power Sterling Bosch Magneto; electric light throughout; lavatory, stove, etc.; complete for cruising; first class order. Can be seen running. Phone Main 5320, or write P. O. Box 940. 216 2

CRUISER, 30 x 8 feet 6; 40 horse power "Buffalo." bargain; cruiser 25 x 7; 10 horse power, "Wonder." Automobile, 5 seater, Wanted, 20 horse power "Roberts." E. Rolland, 55 St. Francois Xavier. Main 4216. 212 6

FOR SALE—Thirty-five foot gasoline launch, five feet four inches beam; cedar hull, mahogany decks, 40 horse power two cycle motor; speed 20 M. P. H.; built by Leyare, of Ogdensburg; excellent condition; can be had at bargain; will be stored and insured until spring if desired. Apply to Albert Gilmour, Brockville, Ont.

MOTOR BOAT; 23 feet long, seats 8 persons, 2 cylinder, 7 horse power engine, almost new; cost over $500. Take it for $250. 216 3

MOTOR BOAT, 22 ft. x 4.6 beam, 6 H. P., 2 cyl. engine; complete in every detail $185; cost $4.10 this season. Box 3368, Star Office.

MOTOR LAUNCH for sale, 30 feet by 58 inch beam, 12 horse power, 2 cylinder Gray motor and reverse clutch; speed 13 miles; bargain. Apply 3843 Star Office. 214 3

MOTOR BOAT for sale, 30 feet by 7 ft. 6 in. P., Ferro engine, 4 cylinders, speed 17 miles per hour; in first class condition. Apply Box 3796 Star Office 213 6

ROW BOATS for sale. A lot of good flat bottom row boats, in good order; several sizes, very cheap. Apply I. Dufresne, Boat House, Park Lafontaine, Lake. 213 6

AUTOMOBILES, MOTOR CARS, E.

AUTOMOBILE FOR SALE — Oldsmobile, 40 horse power, 5 to 7 seated touring car; everything complete; will sell cheap to quick buyer. Address Post Office Box 1258.

CADILLAC RUNABOUT for sale, four seats, top and rain shield. Come and make your own price. 8 Hanover street. 216 4 4aw

SEVEN passenger automobile, 40 horse power Chalmer, 4 doors, body fully equipped, in fine condition; low price; will accept part cash and balance negotiable note. Apply National Motor Co., 101 Osborne.

MORTGAGE LOANS.

LOANS on mortgage balance or price of sale, etc., $100,000 on Westmount and other first class properties. J. A. H. Hebert, Room 29, Credit Foncier. Main 3862. 201 312

TRUST FUNDS and other moneys to lend on first mortgage on real estate, at lowest rates. E. W. H. Phillips, of Doucet & Phillips, Notary, Canada Life Chambers, 189 St. James st., Montreal. 253 312

MISCELLANEOUS.

ACME VACUUM CLEANER

for rent. Terms $5.00 per day, with operator. $3.50 without. House cleaning made easy Phone Up 4065, or see demonstration at show room 669 St. Catherine street West. 200 34

ALL suffering from Tapeworms, quickly relieved. Particulars and wonderful testimonials free, on receipt of Post Card. D. Higson, 123 North Church street, Nottingham, England.

FROM this date, the Estate A. Gauthier will be responsible for no debts of mortgages contracted by any one. Charles Gauthier, Executor. 216 2

WANTED TO PURCHASE.

ALL CAST OFF CLOTHING

Furs, evening clothes, musical instruments, jewellery, silverware. Extra prices paid for gentlemen's and ladies' fur coats. Doing the largest trade of any dealer in the city. Persons wishing to secure the best prices should first see Sam Pearson, 776 Notre Dame St. West. Tel. Main 965 Mail orders attended to 58 312

ALL CAST OFF CLOTHING, furs, evening clothes, jewellery, diamonds, silverware, carpets, etc. I will pay more than any other dealer. Call on M. Strean, 760 Notre Dame west. Main 3565. 183 26

ABOVE OTHER DEALERS

H. Pearson still pays the highest prices for ladies' and gent's cast-off clothing furs, jewelery, furniture. Special prices paid for Tuxedo and Dress Suits. 55 Craig West. Main 3967 79 312

ALL CAST off clothing, furs, jewellery, silverware, furniture, carpets, etc. I will pay special highest prices. Call on H. Rubin, 487 Craig east. Tel. East 4095. 208 30

ABOVE everybody else — Good prices paid for cast-off clothing; furniture; gold, silver-plated ware and pawn tickets. Address M. Frank, 15 Craig street East. Tel. East 3067. 215 2

ABOVE ALL DEALERS — Adler still pays following prices; gentlemen's suits, from $2.00 to $8.00; pants, $1.00 to $2.50; single coats, $1.00 up; also highest prices paid for all kinds of furs and ladies' clothes, jewellery, etc. L. Adler, 185 Craig west. Tel. Main 15. 215 4

FURNACE — Wanted to buy "Daisy" furnace No. 4, or "Gurney-Oxford" No. 4; must be first class and modern for cash. Apply No. 8 Drummond street.

FURNITURE, sitting and dining suites, sideboard, carpets and rugs wanted; must be good and cheap for spot cash. Particulars and price B B 7434 Star Branch Office.

THE New York Dealer wants to purchase all kinds of clothing, evening clothes, furniture, jewellery, highest prices paid in city. Call first, San Liebewitz, 834 Notre Dame west. Main 6565. Mail orders attended. 213 26

MISSING RELATIVES.

Replies to the following enquiries should be addressed to "Missing Relatives," The Star, Montreal, where no other address is given.

BROWN (Albert and Polly — Went to Canada 42 years ago; were living in Toronto 27 years ago. Sister Annie asks. 215 3

GREGORY (Charlotte and Ada)—Were living in Church street, Toronto 27 years ago. Cousin Annie asks. 215 3

McLACHLAN (James and Sidney) — Went to Canada about 10 years ago, and have not been heard of since. Brother asks. 215 3

REEVE (Charles Samuel) — Left England in 1906; was living in Pall Mall; London, Ontario, two years later. Mother asks. 215 3

LANIER (Thomas A.) — Left Montreal on August 16th, 1911. Please write. Wife.

BLACKEN (John) — Left Washington-ville for Canada early in July, 1911. Wife enquires. 215 3

HOLDWORTH (Willie) — Last heard of about April. Was at Winnipeg on his way home, but did not come. Mother enquires. 215 3

PARTNERS WANTED.

PARTNER wanted to take interest in a well-established and profitable business; one who can devote entire time to welfare of company; amount of capital required, normal. This offer is good for a limited time only. Address 3923, Star Office. 215 3

PARTNER wanted with $5000 to join well-established dry goods import concern; rare opportunity for man of good commercial ability; closest investigation invited. Write TT 6714, Star Branch Office. 215 5

SITUATIONS VACANT (MALE).

ACCOUNTANT

Wanted immediately, a thoroughly competent accountant for an insurance company; all communications will be considered confidential. Apply 3540 Star Office. 214 2

ASSISTANT steward wanted. Apply after 6 p.m. to Steward, Freeman's Hotel, City.

AT ONCE, men to learn barber trade; expert instruction; constant practice; tools free; always sure employment for a barber. Write for catalogue, Moler Barber College, 41 Craig st. east, Montreal.

AN intelligent person may earn $165 monthly corresponding for newspapers. No canvassing. Send for particulars. Press Syndicate, Lockport, N. Y. 203 25

ASSISTANT BOOKKEEPER

Wanted, young man for office of large wholesale house. Good prospects to the right man. Apply to P. O. Box 2440. 216 2

BOYS WANTED

at once, two good boys for work in office and messages. Apply Star Branch Office, corner Mansfield and St. Catherine. 216 6

BOY wanted for steamship office; must have neat appearance and live with parents. Address in own handwriting, stating age, salary expected and experience if any. White Star Box 3548, Montreal. 216 3

BOOKBINDER wanted, one accustomed to loose leaf binders; steady job. George Sully, 302 Lagauchetiere st. west. 215 2

BOY — Wanted smart office boy by large manufacturing concern. Apply 3599 Star Office. 215 2

BOYS wanted to assist in invoicing department. Apply Box 1110, City. 216 2

BUTCHERS, experienced men, for retail stores, both languages. Laing P. and P. Co., Limited, Mill st. 216 2

BOOKKEEPER, with knowledge of lumber scaling. Apply room 110, Corlstine Building, between 8.30 a.m. to 12 noon, or by letter, stating qualifications. 216 3

BRIGHT YOUNG MAN about 20, in store room, filling orders. Answer in own handwriting, stating experience and salary expected. Address C 7463 Star Branch Office. 216 2

BOY wanted to assist in delivery. Geo. G. Gales and Co., 481 St. Catherine st. West.

BOY wanted for office and warehouse; good prospects for bright boy. Apply Morrison and Dagnall, 66 Prince st.

BREAD DRIVER wanted; steady pushing young man. Apply McKeown's, 368 St. Antoine st.

BRIGHT, intelligent boy wanted 14 to 16 years, to learn soldering in the jewellery trade. Apply with references to 392 St. James st., 2nd floor.

FACTORY CLERKS

Experienced timekeepers, quick and accurate at figures and good penman. Apply at once Northern Electric and Manfg. Co., Ltd., cor. Notre Dame and Guy.

FIVE YOUNG MEN wanted, good appearance and thorough ability, for special work; good remuneration for hustler. Apply 2171 Esplanade avenue, in evenings, mornings 8 to 10. Phone St. Louis 1037. 216 2

FIRST CLASS polisher for stove plate, one accustomed to steel ranges preferred; also boys to learn steel range making. Apply R. W. Kerr, 326 St. Catherine west. 215 2

FINISHERS wanted for cement sidewalks. Canadian Hassan Co., 750 St. Lawrence st.

FOREMAN PAINTER wanted at Fairmount school; must be first class man. Apply E. G. M Cape, on job, corner Fairmount and Esplanade aves. 215 2

FOREMAN wanted for street and sidewalk work. Canadian Hassan Paving Co., 750 St. Lawrence st.

FOREMAN wanted to take charge of cutting room for an overall and pants house; must be capable of making patterns; good position and salary for right man. Apply Mr. Levine, Montreal Shirt and Overall Co., 1446 City Hall ave., or P. O. Box 1604. 212 5

GANG of 25 to 50 Italian laborers with foreman wanted; steady work all winter. Boarding accommodation near works. Apply Canada Cement Company, Limited, Pointe aux Trembles, Que. 216 3

GARDENER wanted to look after grounds in Montreal, and do some general work; steady employment all the year round and house provided on the grounds; no children wanted. State experience and salary wanted and names and addresses of persons who can give references. 3378 Star Office. 214 3

HANDY MAN wanted, with experience in carpenter work. Apply Ramsay's, Ltd., 330 Nicolet.

I MADE $50,000 in five years with a small mail order business; began with $5. Send for free booklet. Tells how. Heacock, 5039 Lockport, N.Y. 208 25

JUNIOR CLERK

Wanted by a British fire insurance office, a youth about 17 years of age, for the position of junior. Address Box 3990, Star Office. 216 2

JUNIOR — Wanted bright junior clerk for a British insurance office; must write clear hand and be good at figures; experience not necessary; salary to begin $20. Address Drawer 10, General Post Office, City. 215 2

LINEMEN wanted, experienced, used to working on electric light and power lines. Nine hours day, at 33 1-3 cents per hour for first class men. Legal holidays off with pay in accordance with our agreement with the Union. Apply Toronto Hydro-Electric System, City Hall, Toronto. 214 3

Rooms Wanted

Persons returning from the country, or coming to the city to live, usually find considerable trouble in obtaining suitable rooms. The present is much the best time of all the year to secure rooms, and those who make use of the "ROOMS WANTED" columns of the STAR will have little difficulty in obtaining what they want. State your requirements clearly, and your only difficulty will be in choosing between the many desirable rooms that will be offered.

Notices of "ROOMS WANTED" cost only one cent per word each insertion; minimum charge 25 cents.

BOY — Wanted boy for warehouse. Apply 357 St. James st., City.

BOY wanted at once. Apply 4115 St. Catherine st. west. Good opportunity for right lad; $4 per week.

BOY wanted. Day messenger $3 per week. Apply Scarff's Pharmacy, corner Victoria and Sherbrooke, Westmount.

BOY wanted at once to be useful in drug store. Apply immediately, Lamb's Drug Store, corner Esplanade and St. Viateur.

BRIGHT YOUNG MAN wanted for stores department ledger work. Apply Box 3922 Star Office 216 3

BOY wanted about 16 or 17, for wholesale drug warehouse. Apply Lymans, Limited, 474 St. Paul st. 215 2

BOY wanted at once to assist in warehouse. Apply to John P. Black and Co., Ltd., 123 Vitre st. West 214 3

BOY WANTED

Smart and respectable, good opening. Apply John Round & Son, Limited, silversmiths, 10 Coristine Building. 216 3

CARPENTERS

Wanted—At once. Apply P. Lyall & Sons, Limited, New Union Station, Ottawa. 216 3

COUPLE live salesmen wanted for the city to travel; experience not essential; permanent position. Big money. Apply Mr. Procter 71a St. James st. 216 2

CARPENTER wanted. Apply 176 Colonial avenue.

CARPENTERS wanted. Apply A. Dunlop, 2 Oxford avenue, Sherbrooke st. west, Notre Dame de Grace. 215 2

COLORED BOY wanted to run elevator; must be over 15 years. Geo. G. Gales and Co., 481 St. Catherine W.

CARPENTERS— Wanted a couple of competent carpenters for general work; good wages. Apply 114 Latour street.

COTTON TEXTILES, experienced salesman or traveller wanted. Apply Box 3978 Star Office.

CARPENTERS, painters and laborers wanted at once. Apply 99 Wellington.

CHINESE COOK — Wanted an up to date Chinese cook. Apply 386 Dorchester st. west.

COATMAKER wanted for ladies' tailoring. C. D. Burkholder, Limited, 119 Bank st., Ottawa, Ont. 215 3

CLERK wanted for grocery business. E. J. Quinn, 4201 St. Catherine st.

CONCERT entertainments to communicate with Sec. U. V. E., 416 Delorimier ave. 216 2

CARPENTERS wanted. Highest wages paid. Apply 30 Yorke ave. 215 3

DRUGGIST WANTED, with experience and speaking both languages, with references. Apply St. Catherine Pharmacy, 20 St. Catherine west. 215 3

DRAUGHTSMAN — Wanted young man to make tracings; one familiar with electrical and hydraulic work required. Give experience and state wages expected. Apply Box 3967 Star Office.

DRIVER wanted for light delivery; must be understand care of horses. Address stating references, X X 7121 Star Branch Office. 214 3

DRIVER wanted for the grocery business. E. J. Quinn, 4201 St. Catherine st., Westmount.

DRIVER — Wanted experienced grocery driver; references required. Apply Warren and Henderson, 1017 St. Catherine W.

ENGINEER

Wanted to run small plant. Apply Bovril Limited, 27 St. Peter St., 8 a.m., Tuesday.

ELEVATOR BOY — Intelligent, good education, for the Mount Royal Apartment, 387 Boulevard St. Joseph; salary $6 a week. Apply to janitor on premises, Tel. St. Louis 5818 or to J. A. Jarry, City Hall, or residence, Tel. St. Louis 96.

EXPERIENCED manager wanted for textile factory. Give experience, etc. Applications treated confidentially, Box 3749 Star Office. 212 6

EXPERIENCED glove cutters wanted, block-cutting; steady work; good wages. Durham Glove Co., Bowmanville, Ont.

EXPERIENCED billing clerk wanted to take charge of invoice dept. Must be accurate and energetic. Good penman essential. Apply 3976 Star Office.

EXPERIENCED paper hanger wanted. Apply after 6 p.m. 262 St. Martin.

EVERY OPPORTUNITY and assistance given to real live agents who can sell the best West End Real Estate. Liberal commis. Apply Room 405, 190 St. James street. 199 30

FULL CLERK, a bright young man to take charge of filing, tracing and keeping records. Apply 3516 Star Office. 216 3

FIVE good bricklayers wanted immediately. Apply Mr. Joseph Fulin, Phone Main 3106, 1144 Wellington st. 214 3

KITCHEN PORTER wanted. Apply Edinburgh Cafe, 436 St. Catherine west.

LEADED GLASS GLAZIER wanted, first class. Hobbs Mfg. Co., Limited, 382 St. Paul st. 214 3

LABORERS wanted by Can. Pacific Railway. Apply Labor Department, 163 St. Antoine st. 206 12

LABORERS wanted for out of town work. Apply evenings, 1602 St. Urbain st.

MESSENGERS wanted. Apply at once G. N. W. Tel. Co., 6 St. Sacrament st. 215 2

MAN AND WIFE wanted as cook and house servants, for small club. Apply in writing with references to 149 Durocher street. 215 2

MONOTYPE keyboard operator, male or female. Stovel Company, Winnipeg. 216 6

MECHANICS wanted. Action Regulator; steady work. Wormwith Piano Co., Ltd., Kingston, Ont. 216 3

MACHINISTS — Wanted first class fitters and machine hands. Apply to William Hamilton Company, Limited, Peterborough, Ont. 214 6

MESSENGER BOY wanted. Apply Trudel and Graham, 321 Bleury st. 216 2

MAN wanted for kitchen work. Apply Chelsea Hotel, 196 St. Catherine st. West. 216 2

NEW YORK

representation wanted for first-class article; reliable. Fr. Graf, Fifth Avenue Building, N.Y., U.S.A. 110 5 law

NOW'S YOUR CHANCE — Permanent position as salesman for Hardy Quebec-grown Nursery Stock. Selling outfit free. Write to-day for particulars. Canadian Nursery Co., Ltd. Montreal. 164 82 3aw

OFFICE BOY

Short boy wanted at once. Apply advertising department, Star Office, St. James street. 214 3

OFFICE BOY wanted to learn wholesale business. Apply in own handwriting to 3911 Star Office. 215 2

OFFICE CLERK

Young man, about 20 years, of good address and appearance, for office position Apply in own handwriting, stating salary wanted and experience. Box 3783 Star Office. 212 6

PERMANENT positions for telegraphers and station agents waiting. Good salaries to start. Free Book 8 explains work and wages. Positions secured. Day and Mail Courses. Dominion School Telegraphy, Toronto.

PAINTERS. Apply at once at 321 Durocher st., or H. Brennan, Decorator, 2295 Park avenue, or phone St. Louis 3390.

PIANO CANVASSER SALESMAN wanted, one with some experience preferred. Apply J. H. Mutheilin, 786 St. Catherine st. West; 215 3

PAINTERS wanted; must be first class tradesmen for country work. Apply by letter, stating where previously employed. Address C C 7476 Star Branch Office.

POLISHERS, accustomed to buffing jewellery or silverware, will also take on beginners; good wages; steady work. Apply Hemming Mfg. Co., Ltd., 186 Shearer street.

POLISHERS on metal wanted at Lymburner, Ltd., corner Berri and Commissioners. 207 26

STEEL WORKERS

Wanted; 1 Punch operator for shears and angles, 1 Bull rivetter, 1 Assembler for trusses, 1 General Shopman. 902 Eastern Townships Bank Building

SMART BOY wanted to make himself useful, with good chance of promotion, one having knowledge of typewriting preferred. Apply J. C. Bain and Co., 149 Notre Dame west. 215 3

SEVEN or eight joiners, also men for sash and door factory. Apply Robert Neville, jr., sash and door factory, 988 Wiseman avenue, Outremont, Phone St. Louis 4670. 215 6

STOCKKEEPER and shipper in a blouse factory; must speak both languages, be fully experienced. Apply between 8 and 9 a.m. Kuemer Bros., Blumenthal Building, St. Catherine and Bleury st. 215 4

SALESMAN Wanted experienced salesman for clothing and gent's furnishing, shanty men's trade, to open English and French; good references required; good wages to the right man. Apply Box 206, Sudbury, Ont. 214 6

STENOGRAPHER

Wanted competent male stenographer. Must be able to speak both languages. Good salary to the right party. Apply to Room 1204 Power Building, bringing references. 216 30

SITUATIONS VACANT (MALE).

STENOGRAPHER wanted as junior clerk in office; must be a good writer and intelligent. Give full particulars as to age, experience, attainments, etc., and enclose copies of testimonials. Salary $35. Apply to 2723 Star Office. 213 6

SALESMEN, $25 per week selling newly patented egg-beater. Sample and terms, 25c. Money refunded if unsatisfactory. Collett; Mfg Co., Collingwood, Ont. 181 212

STENOGRAPHER for railway office; salary $50. Apply room 155, Windsor St. Station.

STENOGRAPHER wanted; young man, beginner will do, if competent, accurate; work is light. State age, experience, salary expected 3970 Star Office. 216 3

SECOND CHEF wanted; must be good carver. Edinburgh Cafe, 436 St. Catherine st. west.

SMART OFFICE BOY wanted with knowledge typewriting and stenography. Apply Box 3989 Star Office. 216 2

STEAMFITTERS wanted with experience and heating system. Apply Ramsay's, Ltd., 330 Nicolet st.

STENOGRAPHER; must be quick and accurate. $50 per month; bright prospects for suitable party. Address C C 7479 Star Branch Office. 216 6

SHIPPER wanted, English youth, speaking French. Apply own handwriting. Box 3950 Star Office. 215 3

TWENTY CARPENTERS

902 Eastern Townships Bank Building.

TWO experienced pressed brick work pointers. Apply Manager, Canadian Spool Cotton Co., Maisonneuve. 215 3

TRAVELLER wanted, with old connection in Eastern Townships and Lower Provinces, to handle quick seller; side line; one

SITUATIONS VACANT (FEMALE).

THE HAMILTON CO.

guarantee permanent positions and highest wages to experienced saleslad-ies. Apply to Mr. Geo. Hamilton, ground floor. 214 3

TWO smart girls wanted to do time checking and invoicing in shirt and clothing factory. Must be good at figures and speak both French and English. Apply Hudson Bay Knitting Co., 79 William st. 215 3

THE JOHN MURPHY CO.

Limited, require a few apprentices for millinary department. Apply at the Employment Office. 216 2

TWO YOUNG GIRLS wanted, one as cook; the other as housemaid; small family; no children; no washing. Apply at 21 St. Luke street. 215 2

TABLEMAID — Wanted an experienced tablemaid — Apply evenings after 8 o'clock at 219 Peel st. 215 3

TWO GIRLS wanted for setting stones in fancy combs and cheap jewellery. Apply 392 St. James st., 2nd floor.

THE JOHN MURPHY CO.

Limited, require a few brought young ladies, 17 to 20 years of age. Apply at the Employment Office. 216 2

WRITERS WANTED

A few good rapid writers wanted, male or female. Apply Circulation Dept., Star Office.

WORKING HOUSEKEEPER wanted, economical and competent, to take charge of servants in a small institution. Apply evening with references, Supt. Mount Royal Sanatorium, 45 Metcalfe street.

WOMAN wanted, to do light cooking and general housework, in small flat, small family, good wages, can sleep home. Apply flat one, second floor, Bellevue, Dominion Square Apartments. Mrs. W. H. K. Russell.

WOMAN — Wanted a reliable young woman to take entire care of a little girl who is almost three years old; also one who can help the lady a little. Phone Westmount 4043. 214 3

WANTED a woman to wash and do cleaning. Apply 63 Christopher Columbus. 216 2

WANTED an experienced girl for general housework in small family; must have references, be neat and good cook; no washing. Apply 150 Hutchison st. 216 6

WANTED a good plain cook or general servant; no washing or ironing; good references required. Apply to 24 Forden avenue (head of Metcalfe avenue), Westmount. 216 2

WANTED custom tailors dressmakers; must thoroughly understand vest making. Apply Wm. Currie, 433 Notre Dame st. west.

WANTED a respectable young girl as servant for a family of two; references required. Apply to 435 Mackay.

WANTED — Pastry-cook, also chamber maid; must be experienced. Apply Grand Union Hotel, 348 Notre Dame street west. 216 2

WAITRESSES wanted. New York Cafe, 414 St. Catherine west.

WANTED experienced finishers and button sewers on fine coats and pants. Christie Clothing Co., Limited, 39 Bleury. 216 2

WOMAN — Experienced married or single young woman for light housework and mother's help, sleep home if preferred. Apply 228 Mance st. 214 3eod

WANTED at once general servant, small family; good wages; Scotch girl preferred. Apply 5032 Western ave., Westmount. 215 2

WANTED respectable young girl as housemaid for family of two; references required. Apply 435 Mackay st.

WOMAN WANTED to take orders in spare time; no experience necessary; our lines especially used by mothers and girls. Apply Dept. A, British Canadian Industrial Company, 228 Albert st., Ottawa. 94 156

WANTED — Experienced shirt makers, also shirt folders; good wages and steady work; none but experienced need apply. Jas. & T. S. McGee, 30 Lemoine street, corner McGill. 214

WAITRESS wanted; must be experienced, for dining room. Apply 65 Windsor st. Albion Hotel.

WAITRESS — First class waitress wanted. Apply White City Cafe, 309a Bleury st.

WANTED — Cook, with first class city references. 812 Sherbrooke west. 215 3

WANTED GENERAL SERVANT; must be good plain cook; two in family. Apply 221 Milton street. 214 3

WANTED — A good cook, general, and a nurse for a young baby, in a family of two; good wages; no washing. Apply telephone St. Louis 3719. 214 3

W. H. SCROGGIE,

Limited, requires junior saleslady for untrimmed shapes and feather dept.

YOUNG GIRLS — Wanted smart young girls for bindery. Apply Southam, Limited, 63 St. Alexander st.

YOUNG LADY wanted for office work; must be intelligent and good plain writer; permanent work. Address 3999 Star Office. 216 3

YOUNG GIRL to do light housework; can sleep at home if desired. Apply 372 Mountain st. before 6 o'clock p.m.

YOUNG GRL to mind baby, from 8.30 a.m. till 6 p.m. Must sleep at home. Apply to 145 Hutchison st.

YOUNG GIRLS about 15 years old wanted; light work; experience unnecessary. Apply Freeman's, 4th floor King's Hall Bldg., 591 St. Catherine st. west.

YOUNG GIRL to help with care of two children. 2368 Park avenue. Sleep at home or in.

YOUNG GIRL about 14, light housework and take out baby in afternoons; if preferred can sleep at home. 443 Mount Pleasant avenue, continuation of Greene ave. above Sherbrooke st.

YOUNG GENERAL SERVANT in a heated apartment. Apply 5a Shuter st. 216 2

YOUNG GIRL for light housework. Apply to 300 Laval ave.

YOUNG LADY wanted as clerk in an office; must write and speak French and English. State experience to 3795 Star Office. 213 6

YOUNG WOMAN wanted, scrubbers, also woman for cleaning paint. Apply Housekeeper, from 4 p.m. to 7 p.m. Freeman's Hotel. 216 2

YOUNG LADY wanted for office, one used to keeping cash. Apply 3902 Star Office. 215 2

YOUNG LADY wanted of good appearance to keep a candy department in a drug store, with experience. Apply 91 St. Catherine Pharmacy, 20 St. Catherine west. 215 2

EMPLOYMENT AGENCIES.

CAPABLE DOMESTICS arriving Sept. 16th. Cooks, housemaids, tablemaids, infant nurses, and a number of Scotch and Irish generals. Apply Tuesday, The Guild, 71 Drummond st., Uptown 2261. 216 5

COOKS, housemaids, tablemaids, nurses, general servants and kitchen maids wanted. Best references. Apply to Mrs. Riva, Employment Office, 325 Bleury street.

DOMESTIC BUREAU has situations for cooks, cook-generals, kitchen maids, parlormaids, tablemaids, house tablemaids, children's nurses; references required; highest wages paid to competent help; general for States, two in family; $30 per month, fare paid. 47 Mansfield street, below Dorchester. Office hours, 10 to 5.30. Open Tuesday and Thursday evenings. 214 3

FOR Manitoba and Saskatchewan — Wanted respectable general servants, high wages, home comforts; fares paid from Toronto; no agency fees; references. Wm. Britt, 88 Yonge, Toronto.

SCOTCH SELECT REGISTRY, 596 Dorchester West—Wanted immediately, first-class cook and house-tablemaid, go together, city, highest wages; also cook-generals, housemaids, tablemaid, parlormaids, laundresses, house-sewingmaids, city; chambermaids, waitresses for hotels in and out city; kitchenmaids, Ottawa; couple wanted at once, city. Waiting engagement, experienced cook, $40; nurses, charmowen, butler.

AGENTS WANTED.

AGENTS WANTED. Write to-day for our choice list of agents supplies. Apply B. C. I. Co., 228 Albert st., Ottawa. 207 212

WILL ABSOLUTELY guarantee $2.50 a day to canvassers and all over on a big commission basis; phenomenal selling proposition. Bradley-Garretson Co., Limited, Brantford, Ont. 216 6

Advertisements in The Star are guaranteed insertion in the full advertised distribution of The Star, as published. Every care is taken, The publishers reserve the right to omit them, or alter positions, in case of special or Extra Editions.

SITUATIONS WANTED (FEMALE)

BY middle aged lady, position in small family; no objection to leaving city. Mrs. Martin, 281 Highland avenue, Notre Dame de Grace, or telephone Westmount 3887. 215 2

COMPANION — Wanted by the end of September by a lady of education and refinement, with highest references, a position as companion or nursery governess. Address X X 7060 Star Branch Office. 214 3

CHAMBERMAID wants position in first class hotel; has first class English references, speaks French and German. 3977 Star Office. 216 3

COOKING or cleaning by day. Leydecker, 171 Inspector st.

DRESSES and Fall Suits, made, in latest styles; evening dress, from $5. Mrs. Walshe, 398 Duluth, corner St. Hubert, late of St. Denis street. 213 4

DRESSMAKER from Paris desires work at home; dresses and cloaks; perfect cut; work done with care; moderate; perfect old garments made like new. Miss Marguerite, 292 Aqueduct street, near G. T. R. Station. Take Windsor and St. Denis cars. 216 3eod

DRESSMAKER, first-class cutter, fitter and finisher, wants engagements by the day; tailored suits a specialty; old gowns remodelled. Address C C 7454, Star Branch Office.

DRESSMAKER, with long experience, costumes and dresses of all kinds. Mrs. Smith, 1755 Park avenue, near Mount Royal. 216 6

DRESSMAKING and sewing wanted. Apply Mrs. O'Brien, 32 Panet st. 216 3

DRESSMAKER from Paris desires work at home; dresses and cloaks; perfect cut; work done with care; moderate; old garments made like new. Miss Marguerite, 292 Aqueduct st., near G. T. R. Station. Take Windsor and St. Denis cars.

DRESSMAKER — Children's dressmaker wants work in private families; would take out-of-town engagements; city references. Apply 227 Panet. 215 2

EXPERIENCED infant's nurse, able to take full charge if required; has been head nurse; free now. The Guild, 71 Drummond street, Uptown 2261. 216 2

FAMILY WASHING, either by piece or dozen; curtains made like new; work guaranteed. 431 Beaudry. 216 2

HAVING some time to spare, I would like to get plain mending or darning to do; either at home or could go out for two or three hours in afternoons. Address X X 7140 Star Branch Office. 215 2

HOUSEKEEPER — Wanted by a respectable woman situation as housekeeper; good cook. Address 150 Bleury. 214 3

HOUSEKEEPER — Position wanted by refined woman as working housekeeper to bachelor, physician, one or two bachelors or widower; references; competent. Address Housekeeper, 1689 Dufferin st., St. Denis Boulevard. 212 6

MANICURING — A young lady wants a position as a manicurist. Will go in private house for ladies. Write to 3838 Star Office. 214 3

NURSE — Wanted by young English lady position as nurse; highest testimonials. Apply 192 St. Catherine street West. 216 2

NURSE, middle aged, wants to nurse sick ladies during confinement and to look after their homes. Box 283, Lachine, General 214 3

POSITION wanted by an excellent all-round pantry cook. Apply E. Wilson, Ryan Hotel, opposite Windsor Depot. 215 2

POSITION wanted as general cook or expert pastry cook; best credentials. Apply Wilson, 51 St. Antoine st. Phone 6518 Main.

SEWING — A young lady would like to do plain sewing by the day in some nice private family. Address A A 7310 Star Branch Office. 215 2

SITUATION wanted by competent housekeeper to two or three gentlemen; wages 20 to 25 dollars a month. Apply 3854 Star Office. 214 6

STENOGRAPHER—Young Canadian-born lady, with United States education, aged 21, with experience, desires a position as stenographer. Apply 89 St. Denis st. 215 3

STENOGRAPHER — Young lady desires position; 8 months' experience; good references. Can commence at once. Box 4001, Star Office. 216 3

STENOGRAPHER — Young lady, holding High School diploma, desires position as office clerk and typist; has knowledge of shorthand. State salary to 1068 Stanley st.

WORKING HOUSEKEEPER for one or two gentlemen, by good cook, best of references, disengaged September 15th. M. 480 Star Office. 214 10

WOMAN wants work by day, cleaning, washing, etc. Good worker. Apply 26 Imperial avenue.

WANTED by elderly lady, care of an infant; best references furnished; lower flat preferred. Miss Syndel, 100 Frontenac. 216 2

WORKING HOUSEKEEPER to gentlemen; capable and active; or maid to elderly or invalid lady; town or country. Address Smith, 584 Notre Dame st. W.

WORK wanted by day or week by respectable married woman. Mrs. Burke, 192 St. Catherine st. West. 216 2

WANTED plain sewing to do at home, by good needlewoman; can alter and make over. Mrs. Greening, 647 Atwater, city. 216 2

WORK wanted daily, Englishwoman, Westmount preferred. Mrs. Mann, 234 St. Margaret, St. Henry. 216 3

WORK wanted by young married woman, offices or stores to clean. Apply Mrs. Brown, 575 Seigneurs st. 216 3

WANTED — Young woman going to Glasgow would give services in return for passage one way; experienced in nursing. Address B B 7424 Star Branch Office.

WORK by day wanted by trustworthy woman. 246 Mitcheson street. 215 3

YOU CAN HAVE the services of a competent stenographer in the evenings and every Saturday afternoon for a very small sum. Can take your dictation, write it on my machine, and deliver promptly. All kinds of typewriting accepted, addressing envelopes, getting out circular letters, advertising matter, etc. Satisfaction guaranteed. Address C C 7457, Star Branch Office.

PUPILS WANTED.

ADULT PIANOFORTE COURSE —Special method for adults commencing music, enabling you to play well in three months; no monotony of practice avoided; evening lessons if desired. Write Box 116, Post Office B, Montreal. 214 3

BY a Spanish gentleman, conversation lessons; moderate price, after 8 o'clock in the night. 415 Sanguinet, south St. Louis Square. 216 3

CONVERSATION FRENCH — Parisian accent; practical training for business, school or college; private lessons or classes, day or evening. 29 Sainte du Zouave, off St. Denis, near Sherbrooke. 214 3

FEW GIRL PUPILS wanted, lady having English governess desires few girl pupils from 8 to 10 years, to join private class, morning, in neighborhood of Argyle ave., Westmount. Address Box 3981 Star Office. 216 3

PIANO, mandolin, guitar, banjo, violin lessons given by experienced and successful teacher; moderate prices; lessons at pupils' homes if desired. Address 43 Walker ave.

PIANO PUPILS, beginners $3; advanced $3 and $4 per month. Apply 242 Mountain st. between 1 and 3.

THE ART OF NOT FORGETTING.

Instructions in the languages and Mathematics. Rev. M. O. Smith, M. A., No. 170 Elgin street, Montreal. 209 13 3aw

TEACHER will take a few more pupils for violin and piano. Address 785 St. Antoine, Westmount.

THOROUGH TUITION on violin and mandolin. Instruments supplied; terms moderate. 2339 Mance st. 213 6

YOUNG LADY desires pupils in pianoforte, very good with beginners; either at pupil's or own residence; terms moderate. 91 University. 215 3

BOARD.

HUTCHISON ST., 163 — Few vacancies for table boarders. Terms reasonable. 215 2

ST. CATHERINE WEST, 371—Ladies and gentlemen will find a first class dining room, with good bill of fare, best of cooking, quick service; meals for $1.00 or 21 for $3.50; special rates by the month; also rooms to rent by day, week or month; transients taken. Uptown 4660. 209 12

THREE OR FOUR gentlemen can have breakfast and evening dinner; private house, 845 Prince Arthur west, best of food; good cooking. 216 6

UNION AVE., 28 — First-class dining room, for ladies and gentlemen; terms by day, week or month; reasonable; quick service. 214 5

UNIVERSITY ST., 76 — Ladies and gentlemen will find first class dining rooms, with large bill of fare, everything new and clean; single meals 25 cents; six meals $1; 21 tickets $3.50; special rate for students and monthly boarders; large new extension dining hall just opened. Special tables for ladies. Evening dinner, 5 meals $1; early breakfast; just above Goodwin's dry goods store and two minutes walk to McGill; first class cooking; quick service. Transients taken. 212 6

SITUATIONS WANTED (MALE.)

AN ENGLISHMAN, age 39, married, with small private income, desires a position in good business firm; twenty years' experience in the diamond trade, precious stones, jewellery, etc., is accredited a fine judge and first class salesman, can speak French fluently; would accept fair salary and commission to prove his capabilities; would accept position in any part of the Dominion; highest references here and in the Old Country, as to honesty, sobriety, etc., etc. Would prefer jewellery business, but not essential; personal interview in Montreal. Write 3870 Star Office. 214 6

AN all-round horseman, wants position, first class references, and can also keep automobile in first class order. 3867 Star Office. 214 6

BUSINESS MAN, German, speaking and writing English and French as well, up to date, with bookkeeping, all commercial questions, specially shipping, forwarding and chemical or varnish branch, seeks position; excellent references. Gerst, 1053 St. James st. 216 3

BARBER, four years' references last place, seeks position, disengaged; well recommended in the city. Address C C 7453 Star Branch Office. 216 3

BUTLER-VALET, first class references, disengaged; English and New York references. Apply 3845 Star Office. 214 3

CHEF — A1, all-round man; steady and reliable; economical; five seasons in one place; good references. Address C C 7474, Star Branch Office. 216 3

COLORED MAN wants work as porter, any kind; has references. Address C C 7468, Star Branch. 216 3

CARPENTER WORK and general repairs; stores, offices, factory, houses, furniture, etc., by day or job; jobbing promptly attended. Send card. O'Connor, 3 Hutchison, or phone Up 4785. 216 2

COOK — Situation wanted by reliable man, camp, boarding house or construction works, any distance. Address Cook, 236 Guy st. Montreal. 216 3

COSTUME CUTTER, with good experience, seeks position as designer, cutter, grader; speaks both languages; can furnish best references from New York and Montreal. Address 24 University, or Up 2134. 213 6

COMPETENT electrical and mechanical sales engineer; experienced in supplies and power; desires change of position; at present on engineering staff of Montreal firm. Can bring business. Replies confidential. Address Y V 6847 Star Branch Office. 212 6

DRIVER seeks situation, thoroughly used to horses; knows city well; smart, energetic, and delivery; city references. C. P. Burnet, 2140 Park avenue. 214 3

DRESSMAKER wants sewing by the day, tailor-made suits a specialty; evening dresses, etc. Telephone East 1586 in the evening. 215 2

D. E. BOOKKEEPER; experienced, desires an engagement. For particulars, apply 3869 Star Office. 214 3

EXPERIENCED young man desires position as salesman; best of connections in dry goods, with manufacturing trade. Apply 3986 Star Office. 216 5

FURNACES wanted by young Englishman. Address Box 1098 Stone's drug store, Westmount. 216 6

MARRIED COUPLE desire position as cook and butler in private family or small club; thoroughly experienced; city references. C. A. M., 118 Christopher Columbus. 216 3

MIDDLE AGED COUPLE (English) would like positions as cook and working housekeeper and handy man in and around house, town or country; best of city references; total abstainers; disengaged September 12th. Good home considered more than wages. Address Y Y 7425 Star Branch Office. 215 2

OFFICE MANAGER — Young French-Canadian, 27, now employed head bookkeeper by manufacturing corporation in Boston, would like to make change, thoroughly understands credits, accounting, systematizing, correspondence, etc.; salary $25.00 a week. L. A. Tardif, 286 Congress street, Boston, Mass. 213 2

OFFICE CLERK, sound knowledge of bookkeeping and office routine. Quick and accurate. W., 1216 Van Horne avenue, Outremont. 216 3

PAINTING, tinting, paper hanging, plastering, carpentering; work guaranteed; reasonable prices. W. Weeks, 2 Overdale ave. Phone Uptown 690. 214 6

PAINTING, Tinting, etc., done by competent, experienced colored workman; workmanship guaranteed. Send postal, E. Russell 183 Inspector st. 215 2

PRIVATE SECRETARY or confidential clerk, with good experience, seeks position; perfect knowledge of both languages. Apply Box 3888 Star Office. 215 2

PAINTING, decorating, paper hanging, plastering, tinting, rooms papered as $2; work guaranteed; satisfaction. Apply to Canadian Painters-Decorators, 875 St. Lawrence Boulevard, Tel. East 1432. 214 6

PAPERHANGING, Tinting, Painting; reasonably done on short notice, by experienced men; estimate furnished free. Baker and Anderson, 8 Bayle.

PAPER HANGING, tinting, $1.50 a room, have it done now while cheap. Write or call Mr. Gilbert, 480 Mentana st.

PAINTING, paper hanging, etc., electric bells fixed, best material used, charges moderate; experienced men, C. Dumas, 1242 Greene avenue. Phone Westmount 2745. 213 10

SHIPPING CLERK, storekeeper or any position of trust; well educated; both languages; energetic and not afraid of work. Abstainer. Apply 3833 Star Office. 214 3

SITUATION wanted as indoor man servant, Englishman; experienced; age 40; good references. W. Keith, 85 Seaton st., Toronto. 213 10

SITUATION wanted by Englishman and wife, with one child, as handy man and useful help; best references. Box 106, Cawansville, P. Q. 215 6

SALESMAN — Experienced road and inside man, wishes position. Apply 3898 Star Office. 213 10

SITUATION wanted by Englishman, 33, married, in office, or timekeeper, or any position of trust; well recommended. Address AA 7276, Star Branch Office. 215 3

SCOTSMAN, 28 years of age, good office training, thoroughly qualified to take position as secretary-treasurer or accountant, in desirous of appointment. Address 3925, Star Office. 215 3

TALL young Englishman seeks outdoor employment; honest and sober; used to machinery. Apply Box 3991 Star Office.

UPHOLSTERER re-covers parlor sets, sofas, chairs; repairing; polishing; mattresses remade; estimates free; distance no object. Maple, 635 Clark street. 210 7

WANTED — Situation as granolithic floor layer; can do cement sidewalks, stables, including grooving; warehouses, etc.; am a practical man in roadwork; can take quantities from plans and measure up; can take entire charge of cement sidewalks, etc. Apply F. G. Porter, care Mr. J. Howden, St. Louis Stn., Que. 215 4

WANTED by young man, with best of references as to honesty and capability, accounts to collect. 3873 Star Office. 214 3

YOUNG MAN seeks situation, any capacity, experienced in timekeeping and store keeping; first class Old Country reference. Apply Box 3858 Star Office. 214 3

YOUNG MAN, experienced stenographer and bookkeeper, desires change; accustomed to general office work; would accept reasonable salary. 3955, Star office.

YOUNG ENGLISHMAN wants a position as of trust; total abstainer. Apply to A. L. B., Anglo-American House, 657 St. James street. 214 3

YOUNG ENGLISH COUPLE seeks position as caretakers or place of trust, in or out city. Address 5 St. Edward st., City. 214 3

TEACHERS WANTED.

A TEACHER, holding an elementary diploma, for the St. Urbain Protestant School; salary $25 a month. Apply Alex. McKay, Sec.-Treas., St. Urbain, County Chateauguay.

FIVE DIPLOMED teachers wanted at St. Hippolyte, amongst which one can teach both languages (diplomas) and two to be able to teach music; good salaries. Address Jos. Gohier, Secretary-treasurer, St. Hippolyte. 216 3

GOOD, experienced teacher for Protestant elementary school, to commence immediately. State salary expected. Apply A. W. Bullock, Georgeville, Que. 212 6

TEACHERS wanted for New Carlisle Academy, holding an Academy diploma, or 1st class Model diploma, with experience preferred. Please state salary. For particulars apply to the undersigned, W. L. Kempffer, Secretary-treasurer, S. M. of Cox, New Carlisle, Que. 212 6

ROOMS WANTED.

GENTLEMAN wishes furnished room, with private family, located west of Peel street. Please state lighting, conveniences, etc., when applying to Box 3876, Star Office. 215 7

MARRIED COUPLE want two or three furnished rooms, one a kitchen; heated, October 15th, for winter; central; moderate rent. Address A A 7291 Star Branch Office. 215 3

WELL furnished room wanted by business man; private bath; hot water. State price 3983 Star Office. 215 2

BOARD.

FIRST CLASS BOARD can be given to several gentlemen; evening dinner; near Mount Royal Club. T T 6945 Star Branch Office. 211 6

ROOMS AND BOARD.

BAYLE, 136 — A large front combination bed and sitting room, suitable for one or two; breakfast and supper; Auer light; telephone. 215 3

BERRI ST., 145, Lafayette Block — Cheerful room and first class table board; in fine locality; everything new and up to date. 216 3

BETWEEN Guy and Peel, above Dorchester, wanted by two young men of good family, two adjoining front rooms with board; best of references if required. Box 3975 Star Office. 216 3

CHATHAM, 148a — Large bright room, suit companions or married couple, also single room; good board; home comforts. $4.25 week. 215 3

CRESCENT, 142 — Large double room; suitable married couple; beautifully furnished; well appointed house; all modern conveniences. 216 6

DORCHESTER WEST, 890 — Nice rooms, newly decorated, running water; two bathrooms; telephone; first class board; references required; table board. 211 10

DORCHESTER WEST, 636 — Desirable well furnished rooms, suitable for gentlemen or married couple; modern; phone; also first class table board. 213 5

DORCHESTER WEST, 401, between Windsor and St. James Club, elegantly furnished rooms, running water; phone; with high class board; suitable for married couple or two gentlemen; must be seen to be appreciated. 208 26

FORT ST., 14 — Two single nicely furnished rooms and board; gentlemen only. 213 6

GUY STREET, 450 — Two ladies having a house by themselves, would rent comfortable room, with board to young ladies or married couple. Use of sitting room, piano, etc., kitchen privileges if preferred; terms moderate. 216 2

HUTCHISON, 101 — Two double rooms, suitable for married couple with good board. 215 3

HUTCHISON, 153 — Bright double room, with private bathroom adjoining; must be seen to be appreciated; breakfast, evening dinner; private family. 216 3

HUTCHISON, 153 — Bright double room, with private bathroom attached; breakfast, evening dinner; French private family; well appointed house; gentlemen only. 213 5

LADY would like little girl to board and share room with her daughter, to go to school; refined surroundings; every care, comfort; references exchanged. Address C C 7500 Star Branch Office. 216 2

LARGE, bright room; first-class board; electric light and telephone, in fine locality; terms moderate. Apply 240 Mackay street, Tel. Up 2773. 215 3

MANSFIELD, 102 — Large double room, Auer light, clothes closet, for gentlemen, with board. 216 2

MRS. SQUIRE, having removed from 390 Dorchester west to 438 Mackay, is prepared to receive boarders; supplying the best; also well furnished, clean apartments. 212 6

McGILL COLLEGE AVE., 67 — Nicely furnished double and single rooms, also first class table board by month, week or by tickets. Mrs. A. Morrison. 213 9

NOTRE DAME E., 771, opposite Sohmer Park, room and best of board, $4 per week. 214 3

PRINCE ARTHER WEST, 285 — Superior furnished double room, electric light, steam heated, phone, bath, hot and cold water, every convenience; good locality; central; first class board. 216 6

PARK AVENUE, 1633 — Nicely furnished single room to let, with breakfast and late dinner; private family; telephone; gentlemen only.

ROOM AND BOARD in private French family; two gentlemen; will find parlor room in front with good board; $5 per week; with washing, good chance to learn. French, 965 St. Hubert.

ST. CATHERINE ST. WEST, No. 876 — Cosy, comfortable, well furnished room, with board. 214 10,

SHUTER ST., 109 — Rooms, with breakfast and dinner, for two or three gentlemen friends; terms moderate; small private family. 215 2

ST. ANTOINE, 416A — Bright double room; suitable for two gentlemen or married couple; home comfort. 216 4

ST. CATHERINE ST. WEST, No. 906 — Large well furnished double room; also single room, on bathroom flat; gentlemen only. Phone Uptown 6355. 215 5

SCOTCHWOMAN has room and board for two gentlemen, $4 per week. Apply evenings 356 Lagauchetiere st. west. 214 5

TWO bedrooms and sitting room adjoining, with board, wanted by three refined young men; private family preferred. State address and phone number, Box 3975 Star Office. 216 2

UNIVERSITY STREET, 76 — Large well furnished double front room, well heated; electric light; running water in the room; with first class board; suitable for two gentlemen; near cars and stations. 212 6

UNIVERSITY ST., 89 — Front double rooms, board, for two gentlemen; electric light, all conveniences; well kept, quiet house; first-class meals; table board. 215 2

VICTORIA STREET, 78, near Sherbrooke st. —First class room and board, in a private family; (gentlemen only). 216 2

ROOMS AND BOARD WANTED.

ATTENTION — Two quiet young men require double room with single beds and first class board, by Sept. 20th, vicinity Peel and Mackay sts. State terms, otherwise no attention paid. Address B B 7432 Star Branch Office.

BY YOUNG LADY, employed during the day, board and board, in central locality. 3893 Star Office.

LARGE ROOM with board wanted, by respectable elderly lady, in respectable house, vicinity of Union avenue; terms must be moderate. Answer Post Office Box 686.

SINGLE MAN requires bed-sitting room and board; English family; located within 15 minutes of Place Viger. State price etc. 3987 Star Office.

WANTED by a lady of quiet habits board in west end or Westmount. Address B B 7430 Star Branch Office.

WANTED by gentleman and his wife, two good bedrooms; private sitting room; with first class board. Address 3785 Star Office. 215 2

YOUNG COUPLE, with three year old girl, wants first class board and room; private family preferred. Apply to Box 3988.

LOST.

A PACKAGE, containing two folding chairs, suits and suits, on Parthenais, on way to river front. Liberal reward. 117 Parthenais.

BRACELET — Plain gold bracelet, lost Friday in Goodwin's washroom. Liberal reward if returned to Fairweathers, Ltd., 487 St. Catherine west. 215 2

DOG — English bull dog on St. James st., lemon and white. Return 910 Dorchester west. Reward.

DOG — Small white Spits, hair inclined to curl, from 60 McGill College avenue, since July. Parties detaining him will be prosecuted. Information, liberal reward. Up 4879. 211 6

LOST

Lost, Saturday night, double-breasted raincoat, also satchel. Call at 900 St. Antoine st., or Tel. Westmount 1940, and get reward.

LOST on Wednesday night, September 6th, gentleman's gold watch, open face, with W. L. engraved on back; also gold mounted black fob and gold locket attached, with W. L. & M. K. engraved on back and front. Return same to W. Lea, 237 Mentana, and receive liberal reward. 216 2 2aw

PURSE — On the 3rd or 4th instant, small purse, containing watch movement, etc., of no value to anybody but the owner. Reward at No. 49 Milton st. 215 4

SUIT CASE, on the road to Sherrington and St. Edward, from back of an automobile Saturday. Liberal reward if returned to Dr. Irvine, 3 Linton Apartments, Phone Up 2475. 216 3

SUNDAY — By way Longueuil Ferry, St. Catherine street and St. Lawrence street cars; gold chain bracelet, with Cairngorm pendant and padlock attached; initials J. McL. on padlock. Reward 904 Eastern Townships Bank Building.

SUNDAY, Sept. 10th, lost yellow canary. 372 Mountain st. Reward.

TRAY CLOTH and doyile lost between Beresford and the Tait-place, on Wellington st. Mrs./Payne, 951 Wellington st.

WEDNESDAY, Sept. 6th, brown and white Ayrshire milking cow. Apply 3221 9th avenue, Rosemount. 216 2

YOUNG YELLOW SPANIEL PUP DOG, from 556 Pine aveue, on the 9th September. If returned to 556 Pine avenue reward $5.00. 216 2

FOUND.

A FOX TERRIER DOG. Owner can have same by proving property at 107 Crescent st. 215 3

BEAUTIFUL brown dog, well marked; owner can have same by paying expenses. Apply 194A Ottawa street. 216 3 2eod

ROOMS TO LET.

AN English gentleman will find room, with modern conveniences, and breakfast if desired, in French family; no children; only roomer. Apply to 649 St. Andre st., near Sherbrooke, forenoon. 215 3

AYLMER ST., No. 64 — Furnished rooms, single or double, hot and cold water, use of piano. 215 3

AYLMER, 76 — Large newly and well furnished room; suitable for two persons; all modern convenience; no children; good home.

ANNEX — St. Urbain, 2168; room, suitable for two, in private family. 215 2

ANNEX — 1657 Mance; double or single room to let; breakfast given if required. 215 2

AYLMER, 56A — Single furnished room, on bath flat; suitable for a gentleman. 215 3

BISHOP STREET — Comfortable rooms at moderate prices to be found at 63 Bishop street. 216 2

BERRI, 127 — Nice front room, clothes closet, bath floor, for gentleman only; immediate possession. 215 2

BELMONT STREET, 12 — Two comfortable double furnished rooms on bath flat; electric light; quiet, private family; gentlemen only. 216 2

BUCKINGHAM AVE., 15 — One double and one single room, well lighted and well furnished, all the conveniences possible, wardrobe, hot water heating, telephone, bathroom flat; private family. 214 4

BRIGHT well furnished room for gentleman of quiet habits, in private house, St. Famille street. No other roomers. Phone. Apply Box 3924 Star Office. 215 2

BISHOP STREET, 190 — A double front parlor, suitable for two gentlemen; terms moderate. 214 9

BLEURY, 147 — One double room, suitable for two gentlemen or married couple. 216 3

BERTHELET STREET, 38 — Rooms to let. 211 7

BEAVER HALL HILL, 52 — Nice front rooms to let, for gentlemen; at 2.50 a week. Apply at above address. 216 2

BLEURY, 253 — Elegant furnished double and single rooms, with up to date bath and use of telephone; home comforts; everything first class. 215 2

CONCORD ST., 37 — Double and single rooms on bath flat, hot and cold water, electric light; meals if desired; private family. 216 3

COURSOL ST., 171 — Large furnished front room to let, bath flat; suitable married couple; rent moderate; with use of kitchen. 215 5

BLEURY STREET, No. 181 — A nice clean, single room to let; suitable for one person; steam heat. 216 2

COURSOL, 153 — Clean furnished rooms to let; suitable for one or two men; $2.00 per week; board if desired. 215 2

CENTRAL — Newly furnished front room, suitable for 2, apartment house; ladies only; every modern convenience; Phone evenings Up 6377, or write 3995 Star Office. 216 3

COURSOL STREET, No. 218 — Nicely furnished room; suitable for one or two persons; private family. 215 2

COURSOL, 116 — Nicely furnished room, with home comforts, in private family, suitable for young lady or married couple. 214 3

CITY COUNCILLORS ST., 126 — Furnished double room, bath flat, suitable for two gentlemen; also single room; immediate possession. 214 2

CHENNEVILLE, 126, corner Dorchester, two streets east of Bleury — Large room, single, with two windows, facing Dufferin square; enamelled bath; family without children.

COMFORTABLE double bedded room, clean and bright; suit two gentlemen. 7 Tibastie Terrace, back Turkish Bath Hotel. 214 3

CRESCENT ST., 88— Bright single room on bath flat, warm and comfortable; electric light; telephone; gentleman only. 216 2

CITY COUNCILLORS ST., 80 — Rooms to let; private family. 214 5

CANNING ST., 142 — Well furnished single room on bath flat, hot water; electric light; modern conveniences; cheap. 214 5

CRESCENT ST., 56 — Furnished rooms to let, double and single; gentlemen only. 214 4

COLBORNE STREET, 202, corner of Notre Dame — One large double room and one single room; furnished; very modern; heated by furnace. 212 6

CATHCART ST., 48 — Well furnished; hot water heating; well lighted; gentlemen. 212 4

DROLET, 132 — Bright large front room on bath flat, suitable for married couple or two young men, $2 a week. 214 4

DRUMMOND ST., 25 — Nice large furnished front room, suitable for two gentlemen or married couple. 214 3

DELORIMIER, 472 — Double front room, modern, electric light, with use of telephone, in a private family, for gentlemen only. Tel. East 442. 215 2

DUROCHER, 118 — Newly furnished large airy room; every convenience; terms moderate. 216 6

DORCHESTER, 647, six doors from Windsor Hotel, very comfortable rooms. 212 2eod

DORCHESTER STREET WEST, 657 — Large well furnished front room, open grate; phone and electric light. 215 2

DELORIMIER AVENUE, 1363 — Large room, suitable for two gentlemen; private family; with or without board. 215 2

DES ERABLES, 1217 — For two or three gentlemen; breakfast if required; fifteen minutes from Angus Shops; three minutes from city cars. 215 6

DORCHESTER WEST, 630 — Rooms to let in well appointed house; transients accommodated; near Windsor Hotel. 231 6

DUROCHER, 27 — Newly furnished parlor bedroom and sitting room adjoining, also bedrooms, electric light and telephone. 212 5

DUROCHER 118 — Newly furnished large, airy room; every convenience; terms moderate. 212 6

DORCHESTER STREET WEST, 583, proximity of Windsor Hotel, double and single rooms, married couples or gentlemen, vacancies for a few table guests; transients received. Phone Up 4 2eod 5,

DORCHESTER WEST, 548, near Windsor Hotel, beautiful furnished rooms, with good board; running hot water in rooms; telephone. 214 2eod

DORCHESTER ST. W., 600 — Rooms, double and single, with board, refined private house; first class only; transients. 214 2eod

ESPLANADE AVENUE, 167, facing Fletcher's Field—Bright airy rooms, in newly decorated and furnished flat; all modern conveniences. 212 5

ESPLANADE, 197, near Rachel — Large well furnished front room, facing mountain over Fletcher's Field; two cupboards; marble basin; private family; gentlemen only. 214 10

ESPLANADE AVE., 1532, near Mount Royal, double bed-sitting room, electric light; two clothes presses; kitchen privileges; private family. 214 3

FORT, 24 — Nice large room; suitable one or two gentlemen; private family; on bath flat; electric light; use of phone. 215 3

FORT STREET, 76 — Nicely furnished front room bath flat; every convenience; gentlemen only. Private family. 212 3 2aw

FORT STREET, 238 — Large well furnished bedroom or bed-sitting room, with kitchenette. Phone. 216 2

FORT STREET, 22 — Rooms, furnished or unfurnished, with or without board; electric light and phone, and all conveniences. 215 6

GUILBAULT, 44 — Nice bright front room, gas, hot and cold water; steam heated; convenient to cars; no children. 213 3 2aw

HUTCHISON ST., 135 —Furnished double bedroom on bath flat; electric light; telephone. 216 3

HUTCHISON STREET, 107—Furnished rooms, with or without board; terms moderate. 215 3

HUTCHISON ST., 8 — Bright front room, suit two gentlemen friends or married couple. Phone. All conveniences.

HUTCHISON ST., 8 — Nice front room bath flat; hot and cold water; newly decorated; no other roomers; central; for one or two gentlemen. 214 3

HUTCHISON, 74 — Well furnished large front parlor, large double, single rooms, bath flat, well appointed house; breakfast if desired. 216 2

HUTCHISON ST., 71 — Two single rooms (one bed-sitting room); breakfast if desired; private house. 216 5

HUTCHISON ST., 46 — Very large bed-sitting room on bathroom flat; strictly private family; ladies preferred. 213 6

LORNE AVENUE, No. 25 — Attractive newly furnished bed-sitting room; also double bedroom, bathroom

Great Mass Meeting Denounces American Interference in Canada's Elections

HEARST'S ATTEMPT TO INFLUENCE THE CANADIAN ELECTORATE IS DECLARED AN ANNEXATION MOVE IN DISGUISE

Ten Thousand Voters, Gathered on the Champ de Mars, Shout Their Disapproval of Hearst and All His Works—Decry Those Who are Co-operating With Him on This Side — Hearst's Manager Sends An Impertinent Reply to An Invitation Sent to Mr. Hearst to Be Present in Person or by Representative—Telegrams from Canadian Newspapers Denounce Hearst—Many Lively Incidents Attend Meeting—Hearst's Friends Fail in Their Attempt to Stampede the Gathering for Laurier — Effigy of Hearst Subjected to Indignities—Socialists Take Advantage of Overflow Meeting to Air Their Doctrines.

William Randolph Hearst—the High Priest of "Yellow" Journalism and a typical American demagogue—was told on Saturday night how the people of the Dominion, and of Montreal in particular, regard his impudence in conducting his annexation campaign in Canada under guise of the fight for reciprocity.

Incidentally, the "honest and earnest" friends of Mr. Hearst, who are working in conjunction with his efforts to convert Canada to reciprocity, came in for their shares of the disapprobation.

Between 8,000 and 10,000 people, mostly electors of the different city divisions, took part in the demonstration on the Champ de Mars and cheered to the echo the denunciations by speakers, in both English and French, of Hearst's interference in a Canadian election, which was duly traced to his advocacy of the absorption of Canada by the United States.

The demonstration of Saturday night was one unique in the political history of this country.

The Reciprocity 'pact, of which Hearst has constituted himself the champion, and which is the mask of his annexation activities, also came in for severe criticism by the speakers, and its certain intention to lead to a separation of Canada from the mother country was duly asserted.

But it was W. R. Hearst, who was the theme of the different speeches. The characteristically libellous and utterly false statements of his papers were exposed and held up to the ridicule of the crowd.

Although but a small proportion of the thousands who had gathered on the Champ de Mars could get near enough to the platform, which had been erected for the accommodation of the speakers, the great majority waited standing on the outskirts of the gathering, evidently content to signify their disapproval and their resentment of the Reciprocity agreement and the methods of its American exponent.

Taking advantage of their opportunity to harangue a crowd of greater proportions than is ordinarily afforded them, several local Socialist leaders obtained a table from a near-by establishment and addressed part of the overflow.

Messrs. Albert St. Martin and W. U. Cotton were the speakers, and the several hundred who had gathered around the table elicited much good-natured fun from the proceedings. The table from which the two Socialists were speaking was finally overturned and demolished and the impromptu meeting broke up in disorder with cheers for Borden and hisses for reciprocity.

Another side issue in the way of a meeting developed on the opposite side of the parade ground, at which several young speakers called upon their two or three hundred hearers to support the anti-reciprocity candidates and to put the infamous Hearst where he belonged. Some of the remarks of the speakers in the latter connection, seeing that there was no particular responsibility sitting on their shoulders to maintain decorum, were more forcible than polite and the mischief-maker was consigned to a place the average mortal seeks with more or less diligence to avoid.

Early in the progress of the demonstration, a commotion was caused by the arrival of a small crowd who had been parading an effigy of Hearst around the streets. A portion of the crowd rushed to meet them and the effigy of Hearst disappeared in the confusion only to come to light again in the shape of bits of cloth which were worn as trophies.

Early in the evening it was evident that there was an organized movement to break up the meeting, but this was frustrated shortly after its inception by a counter demonstration by the vast majority of the big concourse and the cheers of the disturbers for Sir Wilfrid Laurier and Hearst were drowned completely in a flood of cheering for Mr. Borden. The demonstrations, however, once or twice interfered with the effect of the speakers, but order was eventually restored, the vocal activities of the band lauding Sir Wilfrid Laurier and Hearst collapsed utterly.

No Mistaking the Sentiment.

There was no mistaking the sentiment of the crowd. Cheers long and frequent punctuated the remarks of the speakers as they drove home their telling arraignment of Hearst and his impertinent meddling in Canadian affairs.

Referring to a portion of the telegram received from the general manager of the Hearst newspapers, Mr. Rufus H. Pope, the former member for Compton in the House of Commons and one of the organizers of the protest of Saturday night, said:

> "I don't care whether Hearst is in the south of France or in some other place hotter than the south of France; it does not matter where he is; I want to tell him that Canadians resent his interference and of the invasion of his paper to this country, for it is of the yellow kind, rotten and condemned."

This sentiment was cheered to the echo and it was some time before the speaker could proceed.

Mr. Pope drew a picture of Hearst and told his hearers what manner of man he was.

"I am inclined to believe," said Mr. Pope, "that some of the people who are trying to force reciprocity upon us in this country are in alliance with the man on the other side of the border who are endeavoring to break down the traditions of this country."

And the crowd, to judge from the cheering which followed, believed with Mr. Pope in this alliance.

"I was interested in reading an article in the Democratic Globe," said Mr. Pope, in another part of his speech, "which said that, had it not been for the French-Canadians in 1775, Canada would have been won over to the United States. In those days the French-Canadians numbered 16,000. It was shortly after Canada had been won by the British, and the French-Canadians resolved to stand true to the Crown. This is true, and I say that the same people, who number two millions to-day, will stand just as loyally to the British Empire, just as faithfully to the best interests of Canada against all efforts at annexation, as their 16,000 ancestors did over one hundred years ago."

The immense crowd, about half of whom were French-Canadians, cheered this sentiment to the echo and from the outskirts of the throng started up the national air, "O, Canada."

Mr. F. S. Maclennan, K.C., and Dr. Desy acted as joint chairmen of the meeting, and introduced the several speakers, who included Messrs. Olivar Asselin, the Opposition candidate in St. James; Geo. Lafontaine, M.L.A. for Maskinonge; A. Papineau Mathieu, W. H. D. Miller and several others.

Mr. Henri Bourassa, who it was hoped would be able to be present at the demonstration, was not present, acting on the advice of his physicians and remaining at home to nurse an affected throat.

A Reply to Hearst's Manager

Before calling upon the speakers of the evening, Mr. F. S. Maclennan read the following telegram from the general manager of the Hearst papers:

> "New York, September 9, 1911.—Mr. Hearst is in Europe and has been for three months. No one here has slightest authority to speak for him. He might see fit to answer a courteous telegram addressed to him in London, but I certainly would not undertake to forward him a telegram composed of ridiculous misstatements, couched in boorish language and conveying nothing but a convincing impression of the ill-breeding, inaccuracy, and unimportance of the two individuals signing it. S. S. CARVALHO,
>
> "General Manager to the Hearst Newspapers."

While the meeting was in progress the following answer was wired to Mr. Carvalho:

S. S. Carvalho, The American New York.

Replying to your message to the chairman of the mass meeting tonight, you must mistakenly think us strangely ignorant of Hearst's reputation for baseness and chicanery—for mischievous, cruel and wanton slander—for journalistic methods that are a menace to the nation's morals and otherwise a national curse—when you suggest that he be addressed as anything else than a peculiarly dangerous degenerate.

And in his absence the conduct of his papers warrants the statement that the same measure of denunciation may justly and properly be invoked to describe their general management and editorial policy.

As these words are being written the contemptuous jeers of ten thousand people on Champ de Mars are emphasizing the expressions of contempt of Hearst and his papers from reputable editors from Nova Scotia to British Columbia.

(Signed) LOUIS PELTIER,
R. H. POPE.

Groans and hisses followed the reading of the telegram from Mr. Carvalho and Mr. Maclennan said:

"It is for you, gentlemen, to judge the man and the people associated with him, who would send a telegram of this kind to insult the intelligent people of Montreal. What is your answer?"

"We'll show him on the 21st," shouted dozens from the crowd, a sentiment which received the hearty approbation of the thousands gathered on the parade ground.

Mr. A. Papineau Mathieu, in the course of the evening, read a number of messages from newspapers throughout Canada approving in the highest terms of the way Montrealers were showing their resentment of Hearst and his pro-reciprocity campaign.

That the American "yellow" journalist is not altogether disinterested in the Reciprocity 'pact was made plain by several of the speakers, who informed the gathering that Hearst stood to save $600,000 annually in his bills for news paper, should the paper and pulp clause of the Taft-Fielding agreement go into effect. This information, they stated, was authentic and was to be corroborated in the proceedings of the American Senate Committee on Finance in the evidence of Mr. John Norris, chief lobbyist and official representative of the American Newspaper Publishers' Association at Washington.

The platform had been flanked by banners bearing anti-reciprocity sentiments in both languages; prominent among these were: "Canadians, Keep Your National Wealth for Yourselves," "Canada for Canadians," and "Protection Means Prosperity."

A GLIMPSE OF SATURDAY NIGHT'S MASS MEETING, FROM THE EAST SIDE OF THE SPEAKERS' PLATFORM.



MR. PAPINEAU MATHIEU OPENS THE METING AND STATES ITS PURPOSE.

Mr. Papineau Mathieu, joint chairman opened with a few short remarks in which he strongly resented the impertinent interference of Mr. William Randolph Hearst and his seven newspapers in the present political campaign of Canada. In the past, the political fights had been fought out between the two parties on their merits, without foreign interference. The people of Canada had done without the yellow newspapers interfering in their political affairs up-to-date, and he had no doubt that the citizens would strongly resent this departure from past usages and the electors would show their displeasure on the 21st inst. by overthrowing the present administration and bury forever this reciprocity 'pact, that Mr. William Randolph Hearst was trying to ram down the throat of the people of Canada.

MR. ASSELIN MAKES STRONG SPEECH AGAINST INVASION.

The chairman then introduced Mr. Oliver Asselin, the opposition candidate in St. James, who was very cordially received.

Canadians were capable of conducting their own affairs, began Mr. Asselin. He wanted to protest with all the vigor at his command against the unwarranted interference of an American demagogue, whose only interest in reciprocity was that it would lower the price of pulp wood. Behind the campaign that Mr. Hearst was conducting in favor of reciprocity there was the half disguised inference of future annexation.

Mr. Asselin made a strong address against the proposed reciprocity 'pact. The workingmen of the district of Montreal had nothing to gain and all to lose if the agreement was ratified at Ottawa.

The price of food would be materially increased without a corresponding increase in the wages for labor. It was every one's duty to protest against such a measure.

"Let us keep our wonderful resources to be opened and worked by Canadians. Do not let the hungry American reap the benefits of our labor for the past fifty years just at the moment when we have succeeded in building up our country and placed it on a footing where we do not need any outside capital save that which is being invested by Great Britain."

No Control by Washington.

Mr. L. P. Delongchamps who was the next speaker said that this country did not want to have its tariff controlled by Washington. Why open our market to the Americans and become the slaves of predatory wealth and gigantic trusts, and which would eventually force annexation upon us? Mr. Fielding and Mr. Paterson had been hoodwinked by Mr. Philander C. Knox, the American Secretary of State.

It was a far cry from the safe and sane politics of Sir John A. Macdonald to the one now in evidence in Ottawa.

The American market might appear advantageous to us now but it was bound to swallow our own market. Mr. Delongchamps concluded by making an appeal to all present to forget the party spirit and vote against the proposed reciprocity 'pact. When a measure was advocated by such a man as William Randolph Hearst, in the manner with which he is fighting in favor of it, it was proof sufficient that it would be of no benefit to Canada, concluded the speaker. (Cheers.)

Mr. Papineau Mathieu, read a number of telegrams received from different newspapers all over the country, protesting against the entrance of Mr. Hearst into Canadian politics.

"Hearst's reputation as a liar should be alone sufficient to convince all Canadians that any measure that he favors in connection with the commercial relations between Canada and the United States, is not in the best interest of this country" wired the Calgary "Herald."

Other messages from the Victoria, B. C., "Colonist;" the London "Free Press" and the Quebec "Chronicle" were also read to the audience. They were unanimous in protesting against Mr. Hearst and reciprocity.

Amid expressions of regret Mr. Mathieu advised the attendance that Mr. Bourassa was suffering from an affection of the throat and would be unable to be present.

Mr. F. S. Maclennan, K.C., one of the joint chairmen of the meeting, said that the question of Reciprocity at present before the country was without doubt the most important one with which the electors had to deal, but he strongly denounced the interference of Mr. Hearst in this question, saying that he was sure the citizens of Canada could decide for themselves whether or not the Liberal party should be returned to power.

Mr. Hearst, continued the speaker, has endeavored to introduce into this campaign methods which are unknown to us, but which are very familiar to him, and which he is carrying on in his seven papers scattered throughout the United States, but the citizens of Canada will show him on the 21st of September that Canada is able to work out her own destiny and that we do not require him to dictate to us what we shall do.

It is not hard to understand why he comes here, continued Mr. Maclennan, when it is known that he is the acknowledged right hand man of President Taft, and as Mr. Taft has told us we are at the parting of the ways, Mr. Hearst has been called upon to widen the breach.

MR. POPE DEFENDS CANADIAN CITIZENSHIP AGAINST MR. HEARST.

"I hold myself responsible," said Mr. Pope, who was the best speaker, "as being one of the parties who brought this large gathering here to-night in the great metropolis of Montreal, the commercial centre of Canada. The other evening when making a speech in the city of Sherbrooke to an outdoor audience not as large as this one, but still a great meeting for the city of Sherbrooke, I observed someone in the crowd circulating literature and papers among the audience. I afterwards learned that it was one of Mr. Hearst's American newspapers which had been distributed to the people specially prepared in the United States for the edification of the Canadian people.

"I found when I returned to Montreal that the same thing had been done through Mr. Hearst's own special newsagents and newsboys, the papers having been given free to those people who would accept them. Now, I was born a Canadian, and, in the language of the old Conservative chieftain, Sir John Macdonald, I propose to live a Canadian and I will die a Canadian. (Loud cheers.) And I resent stronger than my language can express to this magnificent audience to-night, this interference of outside people in our domestic affairs.

"We people of Canada will continue to judge our own political affairs and will work out our own destiny—(loud cheers)—and no American, whoever he may be, shall dictate to us what course to take in our future policy, what form of government we shall have. (Cheers.) We will decide what part we shall play as part of this Empire without asking Mr. Hearst's permission. (Renewed cheers.)

"In the telegram which has just been real to you, Mr. Hearst says that I am ill-bred. Well, if I am ill-bred, I am thorough-bred—I am a thoroughbred Canadian, from the soles of my feet to the crown of my head. (Cheers.) That sort of breeding of course may not satisfy Mr. Hearst, but it is good enough for me. (Hear, hear.) It was good enough for my father; it is good enough for my children, and I trust it will be good enough for many generations to come. We shall all continue to be Canadians. (Loud cheers.) So much for the telegram of Mr. Hearst, or his representative.

MR. HEARST'S RECORD UNDER EXAMINATION.

"Let us now examine Mr. Hearst himself and look into his reputation a little. It will not cost much. (Laughter.) His agents tell us he is in Paris or London or somewhere in Europe. I do not care whether he is in France or in the South of France or in some other place hotter than the south of France. It does not matter where he dwells. The point is that Canadians resent the outside interference from that gentleman. (Cheers.) He is the proprietor of seven newspapers of what are known as the yellow kind, rotten, condemned. The Secretary of State for War under the administration of President Roosevelt, Mr. Root, who is a man of some importance, stated before the great nation of the United States, that he held Mr. Hearst responsible for the murder of President McKinley. He is a dangerous character. Take the Cuban war, for example. He sent out an artist to draw pictures for his newspapers. There was nothing doing, and the artist wrote a letter to Mr. Hearst to this effect, 'You draw the pictures, that is all you have to do,' wrote back Mr. Hearst, 'I will make the war.' ("Shame.")

"We can recall the attitude of his newspapers recently in regard to the Mexican affair. We saw the United States line up troops on the border of Mexico. The excuse given was that the troops were placed there to protect American citizens. As a matter of fact, however, the American citizens did not require any protection in Mexico. The Mexican Government looked after that all right. It was not a question of protecting American interests, but Mr. Hearst's newspapers were then, as they are everlastingly doing, looking after new territory. He is always pushing his nose into other people's affairs, and I think that the present is an opportune time for the free-born citizens of this metropolis and Canadians generally, to take a firm stand in the interests of their own freedom of action and express the resentment which is justly felt against Mr. Hearst's unwarrantable interference, and against any foreigner's interference, we do not care who he is, who will interfere in our country's politics:

"I do not know how closely identified the Liberal party may be with this man, Mr. Hearst. That is beyond my knowledge, and until I discovered that Mr. Hearst was in Europe and had been there for some time, I thought he was running this show himself. But when I learned that he was away, and that complete arrangements of a very important character had been made for the preparation of special matter and the circulation of Mr. Hearst's newspapers here, since then I have been inclined to believe—I say here that I do not make any charge, but I am inclined to believe that some people who are trying to force reciprocity upon us in this country, are in close alliance with the man on the other side of the border line who are seeking to break down the traditions of this country." (Loud cheers.)

Directly the subject of reciprocity was mentioned there was an outcry from a small group lined up to the left of the platform, and for a time they tried to drown the voice of the speaker, but Mr. Pope went on serenely:

FRENCH-CANADIANS SAVED THE COUNTRY.

"In reading some of the American newspapers the other day I was interested in a statement in the great Democratic Globe to the effect that had it not been for the French-Canadians in 1776 Canada would have been won over to the United States. In those days the French-Canadians numbered 16,000. It was shortly after Canada had been won by the British to stand true to the Crown.

"Sir, this is true, and I say that the French-Canadians who number two millions to-day will stand just as loyally by the British Empire, just as faithfully to the best interests of Canada against all efforts at annexation as their 16,000 predecessors over one hundred years ago. (Loud cheers.)

"We are living under peculiarly happy conditions, such conditions, perhaps, that no other country in the world is enjoying to-day, and, gentlemen, we are all believers in the permanence of our institutions under the constitution given by Sir George Etienne Cartier, Sir John Macdonald, the Hon. George Brown and others. Under this constitution our rights are clearly defined, our privileges are guaranteed, and the way is clearly made out for the two great nationalities, the French-speaking and the English-speaking peoples, to work out the destiny of this grand Dominion. (Cheers.) We cannot afford, no matter what the projects may be, to jeopardize our rights and privileges. I say that we cannot take one step, we must not take one step in the direction which in the slightest degree threatens our constitution. (Loud cheers.)

"Gentlemen, I believe this proposed agreement of reciprocity is a step in this direction."

At the mention of reciprocity again, there was another demonstration of opposition from the score or so of noise-makers to the left of the platform.

"Go on, my friends," said Mr. Pope, "I enjoy your interruptions, but I think you are a great deal happier to-night than you will be on the night of September 21 next. (Laughter and cheers.) The time of the 'vieux coq' may be now, but it will not be after September 21. (Renewed laughter.)

ANNEXATION IS PURPOSE IN SIGHT.

"If you take up the American newspapers you will find amongst them, from California to Maine, convincing evidence that the purpose of this reciprocity treaty is to bring about annexation and to wipe out the history of Canada. They tell us this in plain language. President Taft said in his famous speech that we are at the parting of the ways. What are the parting of the ways? If he imagines that we are going to be parted from our ways by what Mr. Hearst is writing in his newspapers or by his interference in our business, Mr. Taft is mistaken. (Cheers.) We are determined to perpetuate the history of the founders of the great peoples who founded this nation of ours, the French people and the English-speaking people, including the Empire Loyalists who came from the United States at the declaration of the independence of that country.

"Let us now take up the question of reciprocity. (Interruption.)

"Our friends in the corner are still busy. It must be a very weak case that will not stand criticism. It is a very weak case that will not stand upon its own feet without a lot of howlers around to shout for it—or, rather, to attempt to shout down those who criticise it. (Cheers.) They may butt in and take up some of our time, but they will not alter the determination of the great bulk of the people of Canada to do their duty and vote against reciprocity on September 21 next. (Cheers.)

"I have been passing and repassing through the province of Quebec for a number of years past. I know the sentiments of the electors very well, and I am here to tell you to-night that I have never before seen the people so much stirred up by a real interest in the great public affairs of the province and Canada as they are in this election, and I believe when we know the final results on September 21, they will make up a message to Mr. Taft and Mr. Hearst that will demonstrate that the Canadian people know their own business nd know whom to elect to run that business without any interference from the other side of the boundary line. (Loud cheers.)

MR. G. LAFONTAINE JOINS IN PROTEST.

Mr. George Lafontaine, M.L.A., for Maskinonge, said he had great pleasure as representing his county in joining in that protest against the impudent propaganda put forward by a foreign newspaper against the true interests of Canada and advanced in the selfish interests of a section of the United States. The people of Canada were quite capable of looking after their own affairs without the interested advice of foreigners. "I'm against this reciprocity 'pact," declared Mr. Lafontaine, "and I feel sure that the majority of electors of the Dominion are of the same mind. We are going to vote in a way that will show that we believe in Canada for the Canadians, and are determined that Canada shall remain for the Canadians." (Loud cheers.)

Mr. Lafontaine went on to say that the continued prosperity of the Dominion depended upon the carrying out of a wise policy of protection. Speaking as a farmer, he was able to testify that the policy enunciated by Sir John Macdonald had brought prosperity to the farmers, and if the good of the country were to be considered this line of policy must be continued. The reciprocity proposal had been considered on its merits, and the sane conclusion was that its adoption would lead to much unfair competition in which Canada would suffer through the cheap labor of some of those countries who would have to enjoy special privileges under the favored nations clause of an existing treaty.

The Americans would also gain access to our natural resources, the manufacturing industries of Canada would suffer with a disastrous result to the working classes which was obvious. He was glad to see the determined stand which Montreal, the metropolis of Canada, was taking against this 'pact, and her resentment against the interference of those who ought to mind their own business was justified.

As a French-Canadian, Mr. Lafontaine declared, amidst cheers, that he was proud of being a British subject, and he was certain that his compatriots would stand shoulder to shoulder in opposition to the proposed reciprocity agreement which threatened their common interests. "I am also against the Government," he concluded, "because they have adopted a naval policy which is not in the best interests of the country." (Cheers.)

ABLE TO CONDUCT OUR OWN AFFAIRS.

Mr. W. H. D. Miller, in opening his address, explained that he was there as the representative of Mr. G. F. Johnston, who, he said, was unable to attend, because of two others meetings which he was compelled to address during the evening.

Mr. Miller, on behalf of Mr. Johnston, said that he protested strongly against the interference of outside people in this campaign.

"We have been able to conduct our affairs," he said. "We have always been able to conduct our affairs in a manner satisfactory to ourselves and we deny the right of Mr. Hearst to send his yellow journals into this country for the purpose of influencing the electors one way or another in a question such as we have before us. We have every justification for believing that we have the ability to conduct the affairs of this country without Mr. Hearst's assistance. We do not ask Mr. Hearst's interference. We have had better men in the past and we have better men at the present time to conduct our affairs, and we propose to conduct them as the occasion requires from time to time.

"Mr. Hearst has made a reputation in the United States and the world at large as a yellow journalist of a very unfair type. He is not a man we would care to have present with us to-night to suggest what we should do in the interests of Canada."

MEETING IS MESSAGE TO MR. HEARST.

Mr. Miller, in closing, said that he was not there as the representative of any political party, but that he appeared to protest against Mr. Hearst's interference at this time, as a good Canadian citizen.

Mr. F. S. Maclennan then addressed a few remarks to the assembly, thanking them for turning out in such large numbers to join in a timely protest against Mr. Hearst's action in regard to the present election.

"I am sure," continued Mr. Maclennan, "that the result of those elections will be that every Canadian within the sound of my voice will join in a message to Mr. Hearst and his friends that Canada is for the Canadians. (Cheers.) We do not need to be interfered with by American newspapers, however much they may feel it in their own interests to advise us in what way we ought to decide the election. As true Canadians we are opposed to this Taft-Fielding reciprocity pact. (Loud cheers.) We are not going to take any step which may lead to annexation to the United States, but we have decided to remain good Canadians and loyal British subjects as we are today." (Loud cheers.)

DOOM IS SEALED, DECLARES DR. DESY.

Dr. Desy closed the meeting with a protest against the actions of a small group of men who had continually interrupted the speakers. When a party had to descend to such tactics, its doom was sealed.

Long after the speakers had concluded the crowd lingered on the Champ de Mars in the hope of hearing some more speeches. They gathered together in small groups and discussed the question between themselves. The supporters of reciprocity appeared to be few and far between and the most common expression that could be heard Saturday night while travelling through the crowd was: "It looks like a landslide." Some of the men while predicting the downfall of the present administration expressed sympathy for Sir Wilfrid Laurier, that he should have to end his career by being defeated, but their duty was stronger than their feelings, and they would have to vote against him.

EFFIGY OF HEARST WAS ROUGHLY TREATED.

While the speech-making from the official platform was at its height, there was a sudden incursion of newcomers dragging a muddied effigy, labelled "Hearst." Their arrival was the occasion of a rush from the outskirts of the crowd and in a few seconds the effigy was torn into its original constituents—and then some.

Prior to arriving at the Champ de Mars, there had been a short procession through the streets of that section of the city, the effigy being dragged from the tail-end of an express wagon. When it reached the meeting it was, consequently, in a condition which bore little resemblance to that in which it probably began its career.

As the crowd which was dragging the effigy entered the field there was a quick accretion to its members and before the procession had got well into the field, the effigy had gone to pieces under the feet of the newcomers. There was a rush for relics of it and then, with many shouts of "A bas Hearst," the original procession and its recruits melted into the audience of one or other of the three or four meetings which were going on simultaneously.

STRENUOUS FIGHT IS BEING WAGED IN ST. LAWRENCE

Mr. Bickerdike Criticised for Head Tax on Immigrants Entering Canada.

MEETINGS ARRANGED IN CITY DISTRICTS

Mr. Doherty, Mr. Coderre and Mr. Villeneuve Will Address Gatherings To-night.

The fight in St. Lawrence division between Mr. G. F. Johnston and Mr. Robt. Bickerdike, is developing into one of the most strenuous of the present campaigns locally.

Yesterday's meeting in favor of the anti-reciprocity candidate, Mr. Johnston, was held in the Varieties Theatre, on St. Lawrence Boulevard, which was filled to its capacity by several hundred of the Jewish electors of the riding. The reciprocity pact came in for some rough handling by the speakers, who addressed the gathering in Yiddish and English. The effect of the agreement on the cost of living was one of the chief points dwelt upon and the consumers in St. Lawrence shown that the Taft-Fielding deal meant money out of his pocket and no advantage in return.

The principal speakers at the meeting were: Messrs. Manuel Levitt, Leon Goltman, Bernard Rose, H. Weinfield, H. Kronenberg, and Dr. N. Viner.

One of the features of the meeting was the pointing out by one of the speakers that Mr. Bickerdike had voted for the placing of a $25 tax on all immigrants entering Canada, although the measure was aimed chiefly at the Jewish people.

To-night a meeting in favor of the candidature of Mr. Bickerdike will be held in Auditorium Hall, at which the chief speakers will be: Senators Dandurand, Casgrain and Wilson, Mr. R. C. Smith, K.C., and Mayor Guerin.

Mr. Doherty's Meeting.

In St. Ann's division, Mr. C. J. Doherty, the anti-reciprocity nominee, will hold a meeting to-night in St. Ann's Hall, corner of Young and Ottawa streets. Ald. Thos. O'Connell will preside and the principal speakers of the evening will be Mr. Doherty, Hon. M. P. Hackett, Ald. P. Monahan, and Messrs. C. H. Cahan, K.C., Campbell Lane, K.C.

Mr. Villeneuve's Meeting.

Mr. E. W. Villeneuve will open his campaign in Maisonneuve to-morrow night in the St. Louis Town Hall, at the corner of St. Lawrence Boulevard and Laurier avenue. In addition to the Conservative nominee, there will be present at the meeting as speakers, Messrs. C. H. Cahan, K.C., H. B. Ames, Campbell Lane, K.C., Fitz-James E. Browne, a former Liberal stalwart, and John Boyd.

The work of organizing the immense constituency has been completed by Mr. Villeneuve, who has opened some twenty-five committee rooms in the division.

On Wednesday night, Mr. Villeneuve will hold a meeting for the English-speaking electors of the district in the Readoscope, opposite the Town Hall of Maisonneuve, on Notre Dame street.

To-night two meetings for French-speaking electors will be held by Mr. Villeneuve, one in St. Jean Baptiste Market Hall, and another at 102 St. Christophe Colombe street in Duvernay ward.

To Help Mr. Asselin.

To the support of Mr. Oliver Asselin, the Opposition candidate in St. James, has come Mr. C. N. Chamberland, the founder of the Young Men's Liberal Association. Mr. Chamberland has resigned from the organization and has addressed the following letter to Mr. Asselin:

My Dear Sir:—I have just given in my resignation as secretary of the Liberal Club for St. Mary's division as well as from the Young Men's Liberal Association of Montreal, and come to offer my support in St. James division. I am also associated with a very important group of friends.

Truly yours,

CHARLES N. CHAMBERLAND.

Mr. Asselin will hold a meeting tonight at the corner of Roy and Montana streets. To-morrow night the Opposition candidate will address an open air gathering, devoted chiefly to the workingmen of the division, at the St. James market. On Wednesday night, Mr. Asselin will speak to the English electors of the division at the Central committee rooms, 269 St. Andre street.

Dr. Reid Is Pleased.

Dr. J. D. Reid, former member in the Commons for Leeds and Grenville, was in Montreal yesterday, and stated that the anti-reciprocity fight in Eastern Ontario was progressing most satisfactorily and that the Taft-Fielding pact would not be favored by the rural communities in the way the Liberals expected it would.

The farmers, said Dr. Reid, were too sharp to be fooled by the wiles of the American conceivers of the agreement and Eastern Ontario's representation in the next Parliament would be overwhelmingly against reciprocity.

More Against Reciprocity--New Low Records in New York--Panic in Berlin

MORE LOW RECORDS IN N.Y. TO-DAY

More new low records were made in Wall Street to-day, Union plunging down to 161, ex-dividend 2½ per cent.

C.P.R., which sold at 218 on Saturday, opened higher at 222, but could not hold the rise, and fell off a little.

Berlin was again a seller in London and New York, and cables from that centre said that the panic there was still in progress on a moderate scale.

Locally the market again held well, and on the whole there was not much selling pressure.

Power was easier, selling off to 163.

Steel sold at 54 and then off to 53⅜.

Rio, after selling at 113, was offered at 112½.

BUYERS AND SELLERS.

C. P. R. buyers—C. Meredith & Co., Craig & Luther, Burnett & Co., R. Forget, Farrell & Co., Pitblado & Co., L. J. Forget & Co., Scott & Co., Nash & Co.

C. P. R. sellers—Nash & Co., C. Meredith & Co., Colin McCuaig & Co., Farrell & Co., Scott & Co., J. Pitblado & Co., Beaubien & Co., Craig & Luther.

Steel buyers—W. P. O'Brien, A. A. Wilson, Davidson & Co., Oswald Bros., McDougall & Cowan, L. J. Forget & Co., Redpath & Co., Pitblado & Co.

Steel sellers—McCurdy & Co., W. P. O'Brien, Weir & Son, McCuaig Bros., R. Forget, Craig & Luther, Pitblado & Co.

Rio buyers—McCurdy & Co., Edgar & Co., McDougall & Cowans.

Rio sellers — McDougall & Cowans, Beaubien & Co., McCuaig Bros.

Detroit buyers—Burnett & Co., W. P. O'Brien.

Detroit sellers—Bruneau & Dupuis.

Afternoon Sales

Up to 2.45 p.m. Steel sold at 53⅜.

Converters, 39.

Rio, 112⅜.

Detroit 67.

Ogilvies, 125.

MORNING TRANSACTIONS.

Pacific—100 at 231½, 50 at 231¾, 25 at 231⅝, 100 at 221, 25 at 220¾, 25 at 220⅞, 25 at 221, 25 at 220⅝, 50 at 220⅜, 20 at 220⅝, 25 at 220½, 25 at 220¼, 100 at 220, at 219¾, 100 at 219¼, 50 at 219¾, 25 at 219.

Shawinigan—195 at 112.

Telephone—6 at 148.

Ottawa L. & P.—50 at 141.

Street Railway—25 at 225½.

Northern Ohio—100 at 53.

Toronto Railway rights—5 at 7⅛, 5 at 7⅛, 2 at 7, 15 at 6⅞, 2 at 7⅛, 5 at 7, 1 at 7⅛, 1 at 7, 3 at 7⅛, 16 at 7⅛.

Winnipeg—10 at 235, 25 at 236½, 25 at 236¾, 8 at 234, 50 at 237½, 42 at 237.

Detroit—130 at 67¾.

Toronto Railway—50 at 131½, 25 at 131, 25 at 131¼, 4 at 131.

Rio—101 at 113, 50 at 112⅝.

Twin City—25 at 105⅜.

Power—5 at 163½, 125 at 163, 22 at 162¾.

Soo com.—25 at 129, 50 at 128¾.

Illinois pref.—15 at 90¼.

Steel Corp.—15 at 53⅜, 25 at 54, 25 at 53⅞, 25 at 53⅝, 25 at 53½, 25 at 53¾, 50 at 53⅝.

Sherwin-Williams pref.—50 at 88½.

Scotia—25 at 95.

Cement—6 at 21¼.

Cement pref.—10 at 80½.

D. Canners—25 at 62.

Cement—6 at 21½.

Cement pref.—10 at 80½.

Ogilvies pref.—43 at 123.

Iron pref.—10 at 104.

Can. Cotton pref.—100 at 64.

Steel C. of Can.—5 at 89½.

Textile bonds—$4000 at 95 C.

Dominion Cotton bonds—$2000 at 101¼.

Bank of Commerce—18 at 207.

SHORT NOTES OF INTEREST.

The stamp tax on Toronto Railway is 2c on each fraction of a share sold.

President Gary, of U. S. Steel, says the country is passing through a crucial period.

Another strike on the Dr. Reddick is reported.

McDougall & Cowans quoted S. A. Warrants at $800.

Call money in New York was 2½ p.c.

Bethlehem Steel was 28.

Granby was 29 to 29½.

There has been no liquidation to speak of in Coppers and Smelters.

Sales to noon in Wall Street were 429,517 shares.

More rumors of a strike on Union Pacific.

Colored Cotton preferred sold at 64.

Unfilled orders of U. S. Steel show an increase of 111,900 tons over July.

"CANADIANS" IN LONDON.

By special cable to The Montreal Star and Thornton Davidson & Co.:

	Fri.	Sat.	Mon.
C.T.R. pfd.	111	111	111
Do., 2nd pfd.	55⅛	54½	54⅞
Do., ordinary	26	25¾	26
Hudson's Bay	100½	99	98½
C. P. R.	232½	227¼	226⅝

Popular Bonds

Montreal L.H. & P., 5's....1933
To yield over 4¾ p.c.

Nova Scotia Steel 5's.....1959
To yield over 5¼ p.c.

Western Canada Power 5's..1949
To yield over 5¾ p.c.

International Milling 6's...1930
To yield over 5¾ p.c.

Canadian Consolidated Felt
6's 1940
To yield over 6 p.c.

Wm. Davies Co. 6's.....1926
To yield over 5¾ p.c.

Investment Trust Company, Limited
Cor. Notre Dame & St. Francois Xavier Streets, Montreal

DR. HERSEY IS NOT VICE-PRESIDENT

A letter to The Star from Mr. R. W. Leonard, president of the Coniagas Mines, Ltd., contains a change in the letterhead, indicating that Dr. Milton Hersey is no longer vice-president of the company.

He has been succeeded by Mr. Alex. Longwell.

Progress

Seventy-eight companies, with a total capitalization of $39,979,000, were incorporated in Canada during last week. Ten of the new companies have capitals of a million dollars and over.

FINANCIAL PERSONALS.

Mr. James R. Keene is better.

Mr. R. E. Harris, president of Nova Scotia Steel, is better.

Mr. Hy Gordon Strathy, president of the Stock Exchange, has returned.

Mr. Wentworth Mackenzie, of Shearson, Hammill & Co., has returned from New York.

BERLIN WAS BETTER TO-DAY.

Berlin, September 11. — Prices were strong on the Bourse to-day. Exchange on London, 20 marks 47½ pfennings for cheques. Money, 2¾ per cent.

J. W. Gates Co. Cuts Dividend From 10 to 5

The Texas Company, the pet concern of the late John W. Gates, has reduced its dividend from 10 to 5 p.c.

Mr. A. B. Hepburn, the New York banker, succeeds Mr. Gates on the directorate.

Beaten at Last!

Special to The Montreal Star.

Wall Street, September 11. — Jersey mosquitoes have driven J. P. Morgan out of New York harbor, where he has been spending the nights on his yacht, the Corsair. The yacht has gone higher up the Hudson.

CANADA N. W. LAND CO.

Canada North-West Land Co. sales in August were 5,598.47 acres for $82,172.42.

$3,000 ORE ON THE DOME.

Some of the new ore found on the Dome assays $3,000 a ton. There were many assays ranging from $148 to $190.

Winnipeg Ry. is Up on Report Of the Deal

There was some buying of Winnipeg Electric to-day, and the stock moved up to over 227. There was a report from Winnipeg that there would be some news on the deal some time this week.

CONSOLS HOLD STEADY.

British Consols closed at 77 9-16 for money and 77⅝ for account.

OPINIONS ON THE MARKET.

Laidlaw & Co. — While prices may go lower, and certainly will unless there is a change of front on the part of the moneyed interests, it would seem that investors need little fear of buying standard paying stocks around going prices.

R. M. Bauer—I continue to believe that stocks are a good sale on any rally.

Hayden, Stone—We still tend to the opinion that, while no extended activity or advance may be made, still there are enough good factors to make for fairly satisfactory business and security prices, but that the thing most needed is confidence to produce business extension and market buying power, and this does not yet seem to be with us.

F. Nash & Co.—We feel that our securities can be purchased on all weak spots, and would prefer to buy Canadian stocks in preference to American even at the higher level prevailing for our securities.

G. W. Farrell—For the time being, until the market shows a more decided trend, we would advise caution in making commitments on the long side.

Shearson, Hammill & Co.: Outside of small rallies we do not look for any improvement at this time.

C. S. MILLEN TO RETIRE.

New Haven, Conn. September 11.—Official announcement is made to-day that President C. S. Mellen, of the New York, New Haven & Hartford Railroad, is to retire from the presidency, but the date has not yet been fixed.

SALES OF MINING STOCKS.

Beaver, 100 at 45, 1000 at 45½, 2500 at 45, 3000 at 45; Apex, 100 at 17; Crown Chartered, 1000 at 30; Dome Extension, 1000 at 60, 400 at 60.

Porcupine quotations at 12.30, reported by Russell E. Popham & Co., C. P. R. Telegraph Building:

	Bid.	Asked.
Apex	13	15
Beaver	44	45
Crown Chartered	29	32
Crown Reserve	285	295
Dobie	95	100
Dome Extension	60	61
Foley-O'Brien	95	98
Hollinger	10.45	10.50
Jupiter	72	80
LaRose	395	405
Northern Ont. Expl.	375	400
Pearl Lake	38	45
Porcupine Gold	43½	44½
Porcupine Tisdale	2	5
Preston	24½	25
Rea Mines	300	306
Reddick	6½	7½
Standard	4	5
Swastika	31	33
Temiskaming	38	39
West Dome	95	100

TRANSACTIONS IN TORONTO.

Sales: Duluth-Superior, 14 at 80¾ to 81; Toronto Rails, 20 at 131¾ to 132¼; do. bonus rights, 46 at 16⅝ to 16⅞; Maple Leaf pfd., 10 at 97½; Twin City, 48 at 106 to 106½; Shredded Wheat, 10 at 70; Russell M. pfd, 35 at 101¾ to 102; Gen. Electric, 10 at 108 to 108; Rio, 364 at 112¾ to 113; Toronto Rails, subscription rights, 85 at 7¼ to 8; Mackay, 27 at 82¼ to 82⅝; Winnipeg, 117 at 235 to 237; Traders, 83 at 145; Nipissing, 130 at 800; Colonial Loan, 26 at 70; Black Lake pfd., 5 at 26; Elec. Dev. pfd., 9 at 65; Bell Telephone, 2 at 149; Canada Steel, 5 at 89.

BERLIN IN PANIC BUT PARIS CALM

Special to the Montreal Star.

Paris, September 11.—In a review of the week's business on the Bourse, the New York Herald's financial correspondent, after calling attention to the strength and good tone of the French stock market all through the present Franco-German crisis, refers to the financial situation in Germany as follows:

"Berlin, on the other hand, has provided a foretaste of what a financial panic in Germany would be if it were necessary to have recourse to arms to settle the Moroccan question.

"A drop of 10 to 15 points in the principal industrial stocks, which had to be withdrawn in blocks from the share list to prevent a general panic and too heavy losses, the suspensions of payment, failures and suicides, and the rush of small depositors to savings and deposit banks in Germany, have provided the spectacle of a country which is financially panic-stricken and a prey to a credit crisis, which, if not rapidly stopped, might have incalculable consequences.

"It is with no vain pride that one can contrast Germany's nervousness with the calm and sound resistance of the French market, which is only waiting for the clouds to roll by to display all its activity and buoyancy.

"France possesses in her financial power a marvellous degree of strength regarding which she has a right to be proud."

A Slump

Gross earnings of 810 U.S. railroads from January 1 to June 30 show a decrease of $28,958,798 from 1910, and a net decrease of $25,717,377.

HETTY GREEN'S SON HAS 6,242 OFFERS FROM THE LADIES

New York, September 11.—The world's record for proposals of marriage—received not given—probably will be conceded to Col. Edward H. R. Green, son of Hetty Green, the world's richest woman, for it was learned to-day that within the last few months he has received 6,242 such offers.

Not; long ago, Col. Green, who is 40 years old, and a jovial bachelor, remarked good-naturedly to a reporter:

"When I find the right girl, I will marry her, if she will have me."

Now he wishes he had kept still, for women who would like to share his name and wealth are writing to him at the rate of about 100 a day. The contest for his hand has developed into an international event.

Of the proposals received to date, 1331 were from foreign shores, and 720 of these were penned by the ladies of the United Kingdom.

The letters reach him through his house and offices here and via his residence in Texas.

Four Directors Of Home Life Have Resigned

The resignation of four directors of the Home Life Association of Canada and the filling of their places by four directors of the Union Life Assurance Co., would seem to indicate, according to the Monetary Times, the transfer of the control of the former company to the latter.

Those who resigned from the directorate of the Home Life at a recent meeting were: Messrs. J. R. Stratton, president; D. W. Karn, Rolph and Burns. Their places were filled by Messrs. H. Pollmen Evans, who will be president of the company; Y. H. Carrie, H. Symons, K.C., and Dr. G. E. Millichamp, all of whom are also directors of the Union Life Assurance Co.

London Settlement Begins To-morrow.

London September 11. — The stock market threw off some of its recent heaviness, and scored a fair general improvement during the morning on the more optimistic Continental news.

Later prices eased off under renewed realizing, induced by fears of the outcome of the settlement, which begins to-morrow.

American securities opened firm, and during the forenoon the general list advanced from ¼ to 1¼ points. Canadian Pacific was exceptionally firm, and after an initial gain of two points, advanced to 4¾ over parity on buying orders from Berlin. In the afternoon the market reacted under New York selling. Canadian Pacific lost 2⅝.

N. Y. INVESTMENT YIELDS.

New York investment yields, compiled by Oswald Bros:

	Close.	Div.	Yield
Con. Col. Cotton pref.	62	6	9.67
Bell Telephone	148	8	5.40
Can. Cement pref.	80	7	8.75
Canadian Pacific	219	10	4.56
Detroit United	67	5	7.46
Dominion Coal pref.	112	7	5.35
Dominion Steel Corp.	53	4	7.54
Dominion Textile com.	67	5	7.93
Dominion Textile prof.	97	7	7.21
Dominion Iron pref.	104	7	6.73
Halifax Street	145	8	5.51
Montreal Street	225	10	4.44
Toronto Street	131	8	6.10
Twin City	105	6	5.71
Illinois pref.	90	6	6.66
Lake of Woods com.	145	8	5.51
Montreal Power	163	8	4.90
Montreal Telegraph	145	8	5.51
Montreal Cotton	153	8	5.22
Soo com.	129	7	5.42
Mackay com.	33	5	6.02
Mackay pref.	73	4	5.47
Northern Ohio	123	8	6.50
Ogilvies pref.	123	7	5.69
R. & O. Navigation	115	6	5.21
Penman's Limited	56	4	7.14
Shawinigan Power	112	5	4.46
La Rose	43	8	9.41

SALES OF UNLISTED STOCKS.

W. P. O'Brien reported—Belding-Paul pref., 45 at 90; do. com., 50 at 30; Can. Power bonds, $1000 at 78⅛; Wayagamack 25 at 32.

	Bid.	Asked.
Belding-Paul com.	30	32
Belding-Paul pref.	88	91
Price Bros. bonds	34½	35½
Laclune 5 p.c. bonds	101½	102½
Breweries pref.	90	97
Breweries bonds	101¾	102½
Can. Power stock	48	49½
Can. Power bonds	77	78½
Cereal bonds	95	97
Cereal pref.	70	78
Hillcrest com. bonds	20	30
Hillcrest pref.	68	70
West. Can. Power	53½	55
West. Can. bonds	88	90
Mex. North. Power bonds	65½	66
Hollinger	10.55	10.65
Wayagamack com.	28	30

NINE MORE BIG LIBERALS "AGAINST."



The Star received today the names of nine more staunch Liberals who are going to vote against Reciprocity.

They are all prominent Montreal business men, and their names will be announced in due course.

The honor roll is growing.

TOPICS OF THE STREET

Another Liberal.

Mr. Allister Mitchell, the Montreal manager of Laidlaw & Co., is another staunch Liberal, who has left the ranks on the Reciprocity question.

"Canada was heading the right way," he said, "and the Reciprocity deal seeks to head us the wrong way. If the Americans want our products, let them lower their duties, and this, I firmly believe, they will do. And it will not be necessary for us to open our markets to them. We can, therefore, get for nothing what the Government wants us to buy at a big price."

Mr. Mitchell's father, who is now living in England, was at one time president of the Montreal Reform Club, and the father and son have never cast a Conservative vote.

La Rose Dividend.

Although there is a chance of the dividend on La Rose being increased from 8 to 10 per cent., it is believed that Mr. McGibbon is opposed to the increase.

The company's cash surplus is large and tempting, but the report was current to-day that the president seeks to adhere to the conservative policy of saving up for a rainy day.

2,500,000!

When the Star announced some time ago that there were 1,000,000 idle men in the United States, the Reciprocity papers howled "lie," "gross exaggeration," "fake" and other frenzied expressions.

The Boston News-Bureau, one of the best known financial newspapers in the States, now estimates that instead of 1,000,000, there are 2,500,000 men idle.

No wonder the United States wants to hitch up with a live, prosperous country.

"Scotia."

Newspapers are predicting an increase in the Nova Scotia Steel dividend for the 42ist time. By unswerving perseverance they will surely hit it right if they only keep at it long enough.

Break in C.P.R.

Not long ago (when C. P. R. was around 240) a local paper imparted the information that in spite of hail, thunder, lightning, wars, crop disasters, earthquakes and measles, investors would never sell C. P. R.

Altogether the stock has dropped about 30 points (the high record was 247¾) and the liquidation keeps up.

Mr. Wasserman's telegram to the Star some weeks ago that C. P. R. would likely drop to 215 was a pretty good guess.

Blow for Coal.

Reciprocity will be a severe blow to the Dominion Coal Company, Nova Scotia Steel & Coal Co., and the general coal industry in the East.

The American duty is 45 cents a ton, and the Canadian duty is 53 cents.

The shrewd artists at Washington flimflammed Mr. Fielding into a promised reduction in our duty to 45 cents, or 8 cents a ton.

The Nova Scotia companies can barely hold their own in the Montreal market now. They will be pulverized by the Yankee coal men if the duty is lowered.

Cement.

Mr. F. P. Jones states that Calgary uses more cement per head of population than any other place in Canada.

More Cheerful For Black Lake Asbestos Co.

Things are beginnig to look up a little for the Black Lake Asbestos Co., which has just closed a contract with English buyers for an amount equal to the company's entire 1911 output.

The company has been running only half the mill, and work on the remaining half of the mill will now be pushed.

The company paid its bond interest on September 1, and it is possible that in a year or two the industry may have recovered so that a reasonable amount of earnings will be available for dividends on the preferred stock.

BUTTER MARKET STRONG.

Receipts of butter for the week were 15,619 packages, against 16,913 for the corresponding week of last year. Total receipts since May 1, 346,730 packages, against 303,915 for the corresponding period of last year. The local market is quiet but firm, with finest Townships creamery quoted at 26c to 26 1-4c, and undergrades at 25 1-2c to 25 3-4c.

LONDON OIL QUOTATIONS.

London, September 11.—Calcutta linseed, September-October, 73s. 9d. Linseed oil, 32s. 9d. Sperm oil, £34. Petroleum, American refined, 8 1-2d.; do. spirits, 8 1-4d. Turpentine spirits, 29s. Rosin, American strained, 10s. 4d.; fine, 12s 1 1-2d.

CLAIM "SOO" OWNS LOT OF ERIE STOCK

"There have been many rumors current," say Thompson, Towle & Co., in a market letter, "of the large ownership of Erie shares in Canada, and finally President Shaughnessy, of the Canadian Pacific, met these rumors with the official statement that Canadian Pacific had no ownership in Erie, as rumored.

"Shortly thereafter a representative of our firm while abroad received conclusive evidence that the 'Soo,' which is controlled by Canadian Pacific, had a large ownership in Erie.

"Official denials of Canadian Pacific acquisition of the Wisconsin Central will be remembered, shortly after which it was discovered that the 'Soo'—not the Canadian Pacific—held control of the Wisconsin Central.

"We have received further information, largely circumstantial, but nevertheless very positive, that the 'Soo' has a large ownership in Erie,—much larger, in fact, than the First National Bank interest, and that this stock market position offers great speculative opportunities."

D.U.R. Figures

During the third week of August, Detroit United showed daily increases in earnings of from three to nearly six thousand dollars, showing the wonderful possibilities in this system.

For the first twenty-two days of the past month the increase amounted to $54,648.

PRESIDENT OF THE CONIAGAS SAYS THE LIBS. ARE ASLEEP

Financial Editor Montreal Star:

Sir,—In various papers of the 8th instant Sir Wilfrid Laurier is reported to have asked in his speech on the 7th at Sudbury if Sudbury would be as prosperous as it is now were the nickel product from that camp subject to a duty of 25 per cent. entering the United States?

The answer is "Yes," because the United States has no nickel of its own, must have it, and Ontario has the greatest, cheapest, most accessible deposits of this metal in the world.

It is distressing that our Government is so ignorant of modern trade and industry that the leader does not know that the United States takes over this Sudbury nickel and copper product free of duty in the form of a matte, as crude a form as railway freights will economically permit.

The value of the nickel in the matte as shipped from Sudbury is about 10c per lb.

Behind their tariff wall of 6c per lb. for refined nickel in the United States, this raw product is further refined and separated from the copper at a cost greater than its value, as it leaves Sudbury, giving labor to thousands of United States workmen, and selling at a price of 35c to 40c per pound in the United States and Europe.

If our legislators were gifted with only a little of the business ability and commercial loyalty that characterizes our neighbors to the south, this entire industry would be in Canada, and we would have another town larger than Sudbury in Southern Ontario, adding to the magnificent markets at present enjoyed by our farmers.

In the Cobalt business conditions are even more unfair.

Ontario has the only known commercial deposits in the world, and produce today rather more cobalt than the markets can absorb, so that the Ontario miner is paid absolutely nothing for this by-product of his silver mines.

Behind a tariff wall of 25c per lb. for refined cobalt oxide, the United States magnanimously accepts this free gift from the Canadian miner, engages hundreds of workmen to refine it and separate it from the silver at a cost of probably 70c per lb. of cobalt, and sells the product in his own country without competition at a price of about $1 per pound, and floods the free market of Europe in competition with the Canadian refiner, whose home market of even a few hundred pounds per year is free to the United States refined product.

The ore, as shipped from Cobalt, also shows a considerable proportion of nickel, for which the Canadian miner gets nothing, and the United States manufacturer and workmen get about 35c to 40c a pound for refining and selling.

As stated above, Ontario just at present produces more cobalt than the markets can take, and it is cheaper to treat the Cobalt silver ores in the large silver lead smelting works in the United States for the silver contents alone, and to waste a great part of the cobalt and nickel contents, than to treat the ore in works designed to save these desirable by-products, as in the Canadian works.

The result is that the United States laborer and manufacturer get about $1.00 per pound for Canadian cobalt and about 35 to 40c per lb. for Canadian nickel, all of which money is spent for labor and supplies in their own country, for refining the crude product, which is given to them free of cost by the Canadian miner.

How can Canadian industries thrive under such conditions, and how much larger a home market for the Canadian farmer would we have if Canada had a live business Government.

R. W. Leonard,
President Coniagas Mines.

City of Quebec 4½% Debentures

DUE JANUARY 1st, 1914

PRICE 100 AND INTEREST
YIELDING 4½%

Royal Securities Corporation, Limited
164 St. James St., Montreal.
Toronto Quebec Halifax
London, Eng.

2,572 BRANCHES OF CANADIAN BANKS

Canadian banks now have 2,572 branches distributed as follows:

In Canada	2,505
Ontario	1,014
Quebec	384
Nova Scotia	112
New Brunswick	74
Prince Edward Island	14
Manitoba	187
Alberta	209
Saskatchewan	306
British Columbia	203
Yukon	3
N.W.T.	1
In Newfoundland	11
Elsewhere	56
Total	2,572

Dividend on Temiskaming Was Not Cut

Rumors that the Temiskaming dividend would be reduced, which were current last week, were not verified, the directors on Saturday declaring the regular quarterly dividend of 3 per cent., which will be paid to shareholders of record October 1.

Shipments were rather light in the Cobalt camp last week, 613,120 pounds of ore, 311 tons, being sent out by eight mines. They are: Nipissing, 139,560 lbs.; La Rose, 130,500; O'Brien, 70,530; Right of Way, 80580; McKinley-Darragh 60,400; Cobalt Lake, 60300; Crown Reserve, 58,160; Coniagas, 43,090.

CHATS OF CHANGE



John Rogers and Co., of Liverpool, cabled to-day that owing to the extreme shortage of cattle there was very little doing in the Birkenhead market, and quotations were from 13 3-4 to 14 1-4c per pound for both States and Canadian steers.

Edward Watson, and Ritchie, of Glasgow reported 196 cattle ex Athenia on offer prime steers scarce and dearer; bulls weree shown in larger numbers, and were cheaper; Prime steers 13 1-2, secondary 12 1-2 to 13; bulls top quality 11 1-2 to 12 secondary 10 1-2 to 11 per lb.

CHEESE PRICES FIRMER.

Receipts of cheese for the week were 63,688 boxes, against 65,922 for the corresponding week of last year. Total receipts since May 1, 1,224,136 boxes, against 1,224,024 for the corresponding period of last year. The local market is firm, with finest western quoted at 13 7-8c, and eastern at 13 1-2c.

EGG RECEIPTS ARE HEAVY.

Receipts of eggs for the week were 4,479 cases, compared with 5,462 for the previous week, and 5,876 for the corresponding one last year. The arrivals since May first to date were 166,687 cases, against 154,112 for the same period a year ago, showing an increase of 12,575 cases. Prices are firmly maintained with a good trade passing.

Selected stock, round lots, 24c; selected stock, single cases, 26c; No. 1 stock, round lots, 20c; No. 1 stock, single cases, 22c; straight receipts, round lots, 19c; straight receipts, single cases 19 1-2c.

CHICAGO CATTLE PRICES.

Chicago, September 11.—Cattle receipts estimated at $23,000, market steady; beeves $5.00 to $8.10, Texas steers, $4.40 to $6.40, western steers, $4.00 to $5.00, stockers and feeders, $3.00 to $5.50, cows and heifers $2.25 to $6.30, calves $6.25 to $9.00.

Hogs: receipts estimated at $23,000 market strong, 5c higher light $7 to $7.57; mixed, $6.95 to $7.60; heavy, $6.80 to $7.50; rough, $6.80 to $7.00; good choice, heavy $7.00 to $7.50; pigs, $4.75 to $7.30; bulk of sales, $6.95 to $7.35.

NOTICE is hereby given that the Montreal Terminal Railway Company proposes, on the 28th day of September, 1911, at ten o'clock in the forenoon, or so soon thereafter as the Board is at liberty to hear the application, to apply to the Board of Railway Commissioners for Canada, for a recommendation to the Governor in Council, for the sanction of an agreement between the Montreal Terminal Railway Company and the Montreal Street Railway Company, for the sale by the Montreal Terminal Railway Company to the Montreal Street Railway Company, of the railway and undertaking of the Montreal Terminal Railway Company in whole, for the following considerations:

1. A release to the Montreal Terminal Railway Company of its indebtedness to the Montreal Street Railway Company.

2. A covenant on the part of the Montreal Street Railway Company to pay all the debts, liabilities and engagements of the Montreal Terminal Railway Company, and to indemnify the Montreal Terminal Railway Company against the same, and against all actions, proceedings, costs, damages, claims and demands in respect thereof.

(Signed) PATRICK DUBEE,
Secretary.

Dated August 25, 1911. 204 28

MR. J. CARRUTHERS ON WESTERN BOOM AND RECIPROCITY

"Two years ago I made the statement that in ten years the three prairie provinces of Canada would raise 500,000,000 bushels of wheat, and at the present rate of increase I have every reason to think my estimate will be verified."

This statement was made to The Star to-day by Mr. James Carruthers, who has just returned from the West.

Mr. Carruthers is extremely enthusiastic over the outlook for the West. "I have travelled through the West of Canada for many, many years, sometimes twice a year, but have never seen anything to equal the bustle and hustle in the Canadian North-West. The prosperity on every side is phenomenal, and the amount of land being ploughed up for grain purposes this year is beyond conception. The crop of wheat for 1910, according to the final official figures, totalled 115,500,000 bushels, while the general opinion among authorities was that it would not figure much over 90,000,000 bushels, yet they were out about 25,000,000 bushels, which shows that those most acquainted with the situation did not really know to what extent new ground had been ploughed up.

"This year the North-West Grain Dealers' Association give a conservative estimate of 177,400,000 bushels of wheat, over 62,000,000 bushels more than the 1910 crop, or an increase of about 50 per cent. in the acreage for this year.

"The towns and cities out there are growing by leaps and bounds, and as an evidence of the tremendous traffic, there are two dining cars on every train that pulls out between Calgary and Edmonton. At Winnipeg, the C.P.R. hotel there has had to turn away as many as 100 guests a day, and an extension to that hotel is going up, while at Calgary it is difficult to get accommodation, and the Grand Trunk Pacific is putting up a magnificent hotel structure at that point.

"The enormous expenditures being made by these big companies is the surest sign that everybody looks for a magnificent future for the Canadian West."

Mr. Carruthers is a strong Liberal, but has no use for Reciprocity. He says it is suicide.

COUNTRY CHEESE SALES.

Cowansville, September 11.—Produce offerings were 1,234 boxes of butter and 47 cheese. Sales of butter: 590 boxes sold for 26c and 644 boxes for 26 1-8c. Cheese all sold for 13 13-16c.

Picton, September 11.—Twenty factories boarded 1,422 boxes cheese, all colored: 450 sold at 14 cents and 878 at 13 15-16c. Balance unsold.

Belleville, September 11.—1,307 white and 100 colored offered. Sales, 977 at 14 1-16c, and 300 at 14c. Balance refused at 14c.

Napanee, September 11—355 colored and 650 white cheese boarded; 400 sold at 13 13-16c. Balance refused at that price

A BIG VOID.

(Boston News Bureau.)

The New York Curb without its Standard Oil is like Rome without its Coliseum.

WINNIPEG WHEAT PRICES HAD DIP

Winnipeg wheat prices were weaker today on the favorable weather in the North-West and the lower cables, bids from Liverpool being from 1½ to 2c out of line. The Canadian visible supply of wheat decreased 430,000 bushels, compared with an increase of 809,000 bushels a year ago.

Carruthers & Co., Winnipeg, wired the Montreal office to-day:

"Manitoba—We believe that this province has raised a good deal larger crop of wheat than the trade figure on. We are getting threshing returns from a great many sections, which show a yield of 20 to 30 bushels. While there are a few districts which are not turning out well, on the other hand, the majority are threshing out far better than any person figured on, and we are going to see a good crop of wheat Nos. 1, 2 and 3 northern in Manitoba."

"Saskatchewan—We are going to get all grades of wheat from this province, but it is a difficult question to answer as to how the yields will turn out. Two weeks ago Saskatchewan had the finest stand of wheat that we believe was ever known in any province, and the land had simply produced the maximum. This has been cut down by frost, and until such time as the threshers get to work, it is impossible to tell how much it has cut down the yield. The crop was standing so good, we cannot help but think that once they start to thresh, even supposing they do get a low grade of wheat, that the yield will be larger per acre than in former years, when they have had practically the same kind of weather.

"We figure that with anything like favorable weather there will be 50,000,000 bushels of wheat pass Winnipeg between September 1st and November 30th, and this could be increased by 10,000,000 bushels, as the railroads are all in first-class shape to handle the crop, and it simply depends upon what kind of weather you are going to get."

	Opening.	1.36
October	100⅝	99⅝
December	99¼	98
May	103⅝	102¾
Oats—		
October	42¼	42¼
December	41⅛	41⅛

TORONTO CATTLE PRICES.

Toronto, September 11.—Cattle are from 15 to 20c higher. Lambs are firmer with sheep strong. W. Dunn bought 25 sheep at $3.83, 120 lambs at $6.15; 15 calves at $7.25. C. Yeagman sold 15 stockers for $4.25 to $4.75.

Export choice cattle $6.00 to $6.40; do medium $5.50 to $5.90; export bulls $4.50 to $5.25; butcher choice cattle $5.90 to $6.15; butcher cattle, medium $5.50 to $5.85; do. common, $4.50 to $5.00; cows, choice $4.50 to $5.15; do mediums $3.50 to $4.25; common $2.50 to $3.25; canners $1.50 to $2.25; feeding steers, $4.80 to $5.00; stockers, choice $4.25 to $4.85; stockers, light, $3 to $3.50; milkers, choice $45 to $55; do common and medium, $25 to $35; calves $4 to $8; sheep, heavy, ewes, $2.50 to $3.25. Light ewes, $3.50 to $4; bucks and culls, $2.50 to $3.75; lambs, $5.85 to $6.15; hogs, fed and watered, $7.40; do. f.o.b., $7.10.

Receipts, 127 cars, comprising 2,523 cattle, 40 calves, 69 hogs and 464 sheep.

J. H. Redpath F. H. Lewis . . . . N. C. Ogilvie
REDPATH & Co.
STOCK BROKERS
Members Montreal Stock Exchange.
We have issued a letter on
MONTREAL STREET RAILWAY CO.
SHAWINIGAN WATER & POWER CO.
Copies Mailed on Request.
Tel. Main 6900-6901. 26 and 27 Guardian Bldg.
160 141

Paid-up Capital, $6,000,000.
Reserve Fund and Undivided Profits, $4,000,207.
THE MERCHANTS' BANK OF CANADA
ESTABLISHED 1864.
Sterling and Continental **Exchange**
Bought and Sold
MAIN OFFICE: Corner St. James and St. Peter Streets.
CITY BRANCHES: 1255 St. Catherine St. East; 220 St. Catherine Street West cor. University; 1336 St. Lawrence Blvd and 1866 St. Lawrence Blvd.

McGIBBON & MacDOUGALL
Members Montreal Stock Exchange.
STOCKS---BONDS---INVESTMENTS.
CANADA LIFE BUILDING, MONTREAL, QUE.
173 186 3 sw

6% **An Absolutely Safe Investment** 6%
When you invest your money in the
CANADIAN STEEL FOUNDRIES, LIMITED, Because:—
1. Large margin of security.
2. Exceptionally strong business together with able management.
J. M. Robinson & Sons,
BANKERS
28 Hospital Street, - - - Montreal.
Members Montreal Stock Exchange. 6%
184 111 eod

PORCUPINE, COBALT,
and the principal Mining Stocks
BOUGHT AND SOLD
BRYANT BROTHERS & CO.
'Phone Main 4960. 84-86 St. Francois Xavier Street, MONTREAL.
Private Wires to New York and Toronto.

Toronto Railway Rights
BOUGHT, SOLD AND QUOTED
In fractional and even lots.
GREENSHIELDS & CO.,
(Member Montreal Stock Exchange),
16 ST. SACRAMENT STREET, MONTREAL. FRIARS HOUSE, LONDON, E.C.

To-day's Closing Prices

OGILVIE AT 127, DETROIT WAS 67, LOCALS ARE SLOW

The local market was very quiet in the afternoon. Detroit was a little easier at 67, while Ogilvie was better at 1.25.

Afternoon Transactions.

Steel—100 at 53¾, 25 at 53¾, 35 at 53⅝, 25 at 53¾, 5 at 53½.
Cement—25 at 22.
Dom. Cotton bonds—$4,000 at 101½.
Street—15 at 226.
Telephone bonds—$500 at 103½.
Converters—25 at 39.
Mexican Bonds—$5,000 at 85⅞.
Rio—100 at 112⅜, 50 at 112⅝.
Montreal Cotton—25 at 154½.
C.P.R.—46 at 220½, 100 at 221⅛, 100 at 221⅜.
Coal pref.—6 at 112, 6 at 112.
Rails (new)—⅛ at 130, ⅛ at 130, ½ at 128.
Rails—2 at 131, 5 at 131, 9 at 131,.
Winnipeg Street—25 at 237½.
Ogilvies—25 at 125, 25 at 135, 35 at 125.
Rails Rights—100 at 7, 3 at 7, 3 at 7, 9 at 7, 18 at 6¾, 10 at 6¾.
Steel of Canada bonds—$500 at 98¼.
Power—5 at 163, 11 at 162¾, 10 at 163¼, 1 at 163⅛.
Detroit—25 at 67.

WHEAT CLOSED WEAKER.

Winnipeg wheat closed at 99⅛c for October, 97⅝c for December, and $1.02⅝ for May.

MONTREAL STOCK EXCHANGE.

CLOSING STOCKS	Sept. 11 Ask	Bid	Sept. 8 Ask	Bid
Am. Asbestos	5	....	....	4
do pref	....	....	....	....
Bell Telephone	....	148	....	148
B C Packers Co	63	60¾	....	60¾
" " of A	....	88	....	88
Black Lake Asb.	....	....	....	....
do pref	....	....	....	....
Canada Car	64	60	62½	60
do pref	103	....	103	....
Canada Cement	22	21⅞	21⅝	21½
do pref	....	80¾	81	80¾
Can. Cotton, Ltd.	17	14	17	14
do pref	66	63	66	63
Can. Converters	39	37	45	39
Can. Rubber	98	92½	98	92½
do pref	....	....	....	....
Can. Pacific	221⅞	221⅜	225	224½
Crown Reserve	288	284	....	....
Detroit Elec. Ry.	67½	67	67½	67
Dom. Can. Co	62	61½	62	60
Dom. Coal pref	113	112	114	112
Dom. Steel pref	105	104½	105	104½
Dom. Steel	53¾	53⅞	54⅝	54¼
Dominion Park	....	....	....	....
Dom. Tex. com	65	63	65	63
do pref	99	97½	99	97½
Duluth Superior	....	....	....	....
E. C. & P. Co	49¾	40	49¾	40
Gould M'g Co. com	100	90	100	90
do pref	100	90	100	90
Halifax Elec. Ry.	....	....	....	....
Havana Electric	....	....	....	....
Ill. Traction pfd.	91	90	91	90
Inter Coal Co	70	60	65	60
L. of Woods com	150	....	150	147
do pref	....	....	....	....
Laurentid's Papef	....	....	....	....
do pref	....	....	....	....
Mackay com	84	82	84	82
do pref	75	70	75	70
Mexican L. & P	85½	84½	86	84¾
Minn. & St. Paul	....	128	131	....
Mont. Power	164¼	164	165½	165¼
Montreal Cotton	155	154	157	153
Mont. St. Ry.	....	....	....	....
Mont. St'l Works	227	226¼	....	....
do pref	....	....	....	....
Mont. Teleg. Co.	....	144	....	145
North Ohio	....	54	52	53 51
N. S. & Coal	....	96	95	96 95
do pref	....	131	127	....
Ogilvie Mill Com.	130	125	125	123¼
Ogilvie pref	....	125	122	128 120
Ottawa L. & P.	....	141	140	141¼ 141
Penman's Ltd.	....	59¾	56	57 56
do pref	....	86	82½	.... 56¾
Porto Rico	....	65½	65	65½ 65
Quebec	....	57½	57	58½ 57½
R. & O. Nav.	....	116¾	115¼	117 116¼
Rio de Jan.	....	113	112⅞	113⅞ 113¾
Ru'sel CarCo com	....	....	....	112 96
do pref	....	103	102	103 102
San Paulo	....	173	170	175 174
Sa'y'r Ma's'y com	....	....	....	27 ....
do pref	....	....	....	90 87½
Shawinigan	....	112	111¾	112¾ 112½
Steel Co. of Can.	....	25½	25	25 ....
do pref	....	....	....	....
Toledo Railway	....	8	....	....
Toronto Ry.	....	131½	630	131½ 131
Tri City pref	....	....	....	....
Twin City	....	106¼	106	 107
West India	....	....	70	....
Winnipeg Ry.	....	287¼	287	....
Windsor Hotel	....	....	....	....
BANKS				
B. N. A.	....	....	150	 150
Commerce	....	....	207	207 206¾
Dominion	....	227	....	....
East. Town.	....	....	174½	.... 174½
Hochelaga	....	168	165	168 165
Merchants	....	193	191½	193 191½
Molsons	....	208½	206	208¼ 206
Montreal	....	260	....	260 ....
Nova Scotia	....	....	280½	280½ 280¼
Ottawa	....	....	....	....
Quebec	....	139	137	140 137
Royal	....	240	238¼	240 238¼
Traders	....	....	....	....
Toronto	....	205	200	205 ....
BONDS				
Bell Tel	....	....	102¾	.... 102½
Dom. Coal	....	98	97¾	98 97¾
Dom. Cotton	....	102	101	102 101
Havana	....	....	....	....
Mexican	....	....	....	....

MINING STOCKS IN TORONTO.

Bailey, 1000 at 3¾; Beaver, 550 at 45, 3700 at 44½; Cobalt Lake, 500 at 25; Gt. Northern, 1000 at 11; La Rose, 300 at 400; Nip., 10 at 7.95; Temiskaming, 1000 at 89¼, 3600 at 38, 3900 at 39, 10 at 40, 3000 at 38½; Apex, 500 at 15¾ cash, 500 at 15, 500 at 14; Coronation, 4000 at 6; Northern Exploration, 100 at 375; Dome Ex., 2000 at 63, 300 at 62, 1000 at 61½, 6000 at 60½, 3000 at 60½, 1000 at 60, 4000 at 61; Foley, 300 at 98; Holly, 150 at 10.60, 100 at 10.45; Crown Charter, 1000 at 13; Porcupine Canada, 1000 at 103, 2500 at 104, 400 at 110, 2000 at 106, 1000 at 100; Imperial, 500 at 16; Northern, 500 at 75; Preston, 2800 at 25, 1900 at 24¾; Rea, 100 at 310; Swastika, 400 at 32, 50 at 30, 200 at 31, 500 at 30½; Vipond, 100 at 43¾, 600 at 43½; West Dome, 100 at 140, 100 at 95.

No Famine in Twine.

Calgary, Alta., September 11. — The report that there is a binder twine famine in Alberta does not appear to be well founded. There is a considerable quantity of twine in reserve in Calgary, and that while the margin of stock over the demand is perhaps not as great as it has been in past years, it will be found sufficient.

WALL ST. STOCKS UP 1 TO 2 POINTS FROM THE LOWEST

The Wall Street market was inclined to do a little better this afternoon and recoveries ranged from 1-2 to 2 points above the low level of the day.

It is estimated that London sold about 50,000 shares in New York.

At the close Union sold at 162 3-4, Steel at 68 1-4, Copper 56, Smelters, 68, Erie 29 1-4, Northern Pacific 113 3-4, Great Northern 122, "Soo" 128 1-2, Northern Pacific, 113 3-4.

WHEAT SOLD OFF CENT AT CHICAGO

From the Special Correspondent of the Montreal Star on the Chicago Board of Trade.

Chicago, September 11.—Wheat developed an easier tone, and by mid-day was off 1c. The favorable weather conditions in the American and Canadian Northwest and the weakness in the markets there were the most depressing factors. The short interest was well eliminated on Saturday's bulge, as the more courageous bears sold freely. Skillen, Lamson, Logan and Bryan, and commission houses, were conspicuous sellers. The cash demand was slow, with no sales reported.

Liverpool closed weak and ⅛ to ⅜d lower, after being ⅛ to ⅜d higher. Continental markets were irregular. Paris closing ⅛ to ⅜c higher. Antwerp ¾c higher, and Buda Pest ⅝c higher, while Berlin was 2¼c lower. The weakness in the latter market caused considerable unloading by local bulls early.

World's shipments were larger than expected at 11,856,000 bushels, compared with 10,064,000 the previous week, and 17,656,000 last year. Russian and Danubian shipments were less than half of the record exports last year. Supplies on ocean passage decreased 2,008,000 bushels for the week and are 33,024,000 bushels, or 9,680,000 bushels less than last year, when there was an increase of 4,000,000. North-Western receipts were 441 cars, compared with 904 last year. Chicago had 102 cars, against 90 cars last year. Primary arrivals were 1,514,000 bushels, compared with 1,891,000 last year. Shipments were 633,000 bushels, or 108,000 bushels more than last year.

J. F. PRITCHARD.

NEW YORK STOCK EXCHANGE.

(Reported by J. S. Bache & Co.) Up to 2.30

STOCK	Open.	High.	Low.	p.m.
Am Beet Sugar	54	54¼	53	53⅝
Amal Copper	56¼	56½	54¼	56
Amer Loco com	34¼	34¼	34	34
Am Sugar R Co	115	115	115	115
Am Sm & R Co	68⅝	68¾	66¾	67¾
Am Car F'ndry xd	47¼	47¼	47	47
Am S Fy com	27¾	27¾	27⅝	27⅝
Am Woollens	28½	28½	28½	28½
Anaconda M Co	34	34¼	33⅝	33⅝
Atch T'p & San	102¾	102¾	101¼	102¼
Bethlehem St'l	....	28½	28½	28¼
Baltimore & O	95	95	94½	94⅞
Do pref	....	....	....	....
Brooklyn R.T.	73⅝	73¾	72¾	73½
Can Leather	....	....	....	....
Cast Iron Pipe	13½	13¾	13½	13¼
Can Pacific	225½	221½	219¼	221¼
Chicago Gt Wt.	17⅝	17⅝	17½	17⅝
Ches & Ohio	70¼	70¼	69	70¼
Chic. & N. W.	140	140	139½	139¾
C. Mil. & St. P'l	111	111⅝	110¼	111
Colora. South'n	....	....	....	....
Con. Gas N.Y.	131	131¾	130⅝	132¼
Col Fuel & Iron	....	....	....	....
Corn Products	....	....	....	....
pref	....	....	....	....
Det. United Ry.	....	....	....	....
Del. & Lack. W.	....	....	....	....
Del. & Hudson	....	....	....	....
Den. & Rio G'nd	....	22	22	22
do pref.	46¼	46½	46	46½
Distillers' Secs.	....	....	....	....
Duluth S. S & A	....	....	....	....
Do pf	....	....	....	....
Erie Rr pf	121	121	119⅞	121¼
General Electric	....	....	....	....
Interboro	....	14¼	14¼	14¼ 14⅜
Ill Cent.	....	....	....	....
Inter Pump	....	....	....	....
Do Harvester	105¼	105¼	104¾	105
Kansas City S.	....	....	....	....
Kan & Tex com	29	29	29	29
Lou & Nash	140¼	140¼	139¾	140
Lehigh Valley	155½	155½	152¼	153⅜
Miss Pacific	36¼	36¾	35½	36½
M S P & S S M	....	....	....	....
Do do pref	....	....	....	....
N Y Cen & Hud	102⅝	102⅝	101¾	101¾
Erie Railroad	24½	29⅜	29⅝	29
Eo 1pref	49	49	48⅝	48⅝
Do 1lpref	....	....	....	....
N Y Ont & West	39	39	38¼	39
North Pacific	114⅜	114⅜	112	113¾
Nor & Westcom	....	....	....	....
Pacific Mail	....	....	....	....
Penn. R.R.	120	120¼	119⅝	120
Pres'd Steel com	....	....	....	....
People's Gas	....	103¾	102¾	103¾
Phila & Read	139½	139¾	136⅞	139⅜
Rock Island	24¼	24⅜	23¾	24⅝
Ry Steel Spring	....	....	....	....
Rep. Iron & Stl. Co	....	....	....	....
Do do pref	....	....	....	....
So'thern Rycom	26	26	25½	25½
Do pref	66¾	66¾	66¾	66¾
South'n Pacific	107	107¼	105½	107¼
Sloss Sheffield	....	....	....	....
Texas Pacific	23⅝	23⅝	23	23½
Toledo Rys & L	....	....	....	....
Twin City	105¾	105¾	105¾	105¾
U S Steel com	68¾	68⅝	66¾	68⅛
Do pref	114¾	114¾	114	114
U S Rub com	36¾	36½	36½	36½
Do pref	....	....	....	....
Union P com. XD	164	164¼	161	162⅜
Do pref. XD	90¼	90¼	90¼	90⅛
Wabsnh	13⅝	13¼	13¼	13¼
Do pref	27½	27½	27	27
West Union Tel	....	74¼	74¼	74¼
Wis. Cen. Com	50½	50½	50	50

CHICAGO CLOSING PRICES.

Reported by J. S. Bache & Co.

	Opening.	Highest.	Lowest.	Close.
Wheat—				
Sept.	93½	93½	92⅛	92¼
Dec.	97⅝	97½	96¾	96¼ ⅝
May	103⅝	103⅝	102¼	102½ ¼
Corn—				
Sept.	66⅝	67	66½	66⅝ ¾
Dec.	64½	64⅝	64	64¼
May	66¾	66¾	66⅛	66⅛ ¼
Oats—				
Sept.	43¼	43½	43¼	43½
Dec.	46⅛	46¼	45¾	45⅞
May	49	49	48¾	48⅝ ¾
Pork—				
Sept.	....	....	....	....
Jan.	16.82	16.82	16.00	16.02 B
Lard—				
Sept.	9.52	9.52	9.37	9.37
Oct.	9.60	9.60	9.40	9.42
Jan.	9.45	9.45	9.27	9.32
Short Ribs—				
Sept.	8.97	8.97	8.82	....
Oct.	9.05	9.05	8.85	....
Jan.	8.42	8.50	8.32	....

RIVAL LIBERAL CANDIDATE NOW IN ST. MARY'S

Refutes Pretensions of ex-Ald. Martin That He is Friend of Laboring Classes.

The feature of to-day's political developments locally was the announcement that there would be a third candidate in St. Mary's to contest the division with Mr. J. A. Masse, the Labor-Conservative candidate, and ex-Ald. Mederic Martin, Liberal.

Mr. N. Allard, a contracting plumber, has placed himself in the field with, it is said, a large following and has issued a manifesto to the electors of the constituency, styling himself: "Liberal candidate—champion of the Working Classes."

Candidates in all Divisions.

Quebec Conservatives have now filled completely their list of candidates in the province, the last being decided this morning when Mr. J. E. Lareau, a prosperous farmer of Rouville, who has under cultivation 600 acres of land, finally decided to contest the constituency of St. John's-Iberville with the Liberal candidate.

Mr. Lareau was in the city to-day and stated that, while he was at first loath to entering the political arena, his friends in the twin counties had prevailed upon him to stand, assuring him of support, irrespective of party affiliations, in the struggle against the reciprocity pact on the twenty-first of this month.

"The farmers of Quebec," said Mr. Lareau to a representative of The Star, "are against this reciprocity agreement, which holds nothing tangible in the way of advantage for them. They are not to be fooled by the thin misrepresentations of the Government supporters and will, I am convinced, say so on election day. I look for a complete reversal of the opinion expressed by the people of the province in 1908, and, so far as St. Johns-Iberville is concerned, I believe the doom of the Laurier administration is sealed."

Mr. Lareau is highly regarded in the division in which he is running, and is said to be an excellent hustings speaker. Those in charge at Conservative headquarters seemed highly pleased this morning that he had decided to run in the party's interests.

Conservative in Yamaska

Mr A. A. Mondoux has been chosen as the Opposition candidate in Yamaska, from which riding Hon. J. A. Ouimet has retired. Mr Mondoux is well known in Yamaska and it is said at Conservative headquarters, from whence the announcement was made late on Saturday, that he would make a good run abainst Mr. Oscar Gladu, the Liberal nominee.

A meeting will be held to-night on the College grounds at Boucherville in favor of Mr. J. H A. Rainville, the Opposition candidate in Chambly-Vercheres. Mr. Armand Lavergne will be one of the principal speakers, who will include Messrs. Rainville, DeBouchenville and L. J. Tarte.

Mr. Louis Coderre the anti-reciprocity candidate in Hochelaga, will address a meeting to-night in St. Thomas Aquinas Hall, St Antoine street, for the English-speaking electors of the division. Among the speakers of the evening will be Merrs. C. H. Cahan, K.C., Campbell Lane, K.C., H. C. McCallum and Mr. Coderre.

Two very successful meetings were held in Montmorency county at which Mr. Rodolphe Forget and Mr. L. T. Marechal, K.C., of Montreal, met Mr. Georges Parent, the Liberal nominee, and Hon. A. Taschereau, of Quebec. The meetings were of the "assemblees contradictoires" type, and were said to be very favorable to the candidature of Mr. Forget.

SUGAR UP 5c TO-DAY.

New York, September 11.—All grades of refined sugar were advanced five cents a hundred pounds to-day.

New York Cotton Exchange.

Messrs. J. S. Bache & Co., 29 Hospital street, report the cotton market as follows for The Star:

	Open.	High.	Low.	2.30.
January	11.43	11.44	11.29	11.36
March	11.52	11.53	11.43	11.46
May	11.63	11.64	11.48	11.50
September	11.56	11.56	11.55	11.55
October	11.30	11.32	11.23	11.26
December	11.42	11.46	11.32	11.38

Spot Cotton.

Spot closed 1180, down 20.

Special Notice.

PIANO TUNING

should be entrusted to a practical firm. Layton Bros. maintain up-to-date workshops and a staff of experienced tuners and repairers. 'Phone Up 5941. 550 St. Catherine street west (corner Stanley

Foreclosure Sale
OF A
$125,000 MORTGAGE
GIVEN BY
Nepisguit Lumber Co. Limited,
Bathurst, N.B.

on property formerly owned by Adams, Burns & Co., Bathurst, consisting of all the Spruce and Pine timber, running about one-third White Pine, on approximately five hundred square miles Government limits, largely located along and where the logs come into the Nepisiguit River. Estimated five hundred million feet or more; about twenty-five hundred acres freehold land, commercial building, in centre of town, with four stores; one hundred and twenty acre farm cutting two hundred tons hay, besides oats and other truck. New mill and power plant completed last September, costing $140,000, capable of sawing two hundred thousand feet in ten hours. Mill equipment on one side Clark Band Mill, Mershon Upright Re-Saw, Heavy Edger; on the other side Twin Circular Slabbing for the 52 in. Double Oscillating Wickes Gang; a Fisher Slab Re-Saw, Heavy Edger, two automatic Clark Trimmers and Slasher. In the Lath Mill two bolters and two lath machines, besides one wood slasher and shingle band bolter.

Power Plant consists of twin engine and a large Corliss; boiler plant has six 72 in. x 16 ft. fitted Dutch Oven Style, each boiler being suspended, besides the brick work. Insurance rate originally secured on mill and power plant was $1.40. One large twenty-five-foot refuse burner, one complete machine and blacksmith shop; four tenement houses, one tug boat, six lighters. About thirty horses, full equipment waggons, sleds, logging tools, etc. Mill arranged to saw for the English market, the South American market and the United States. Shipments can be made by rail or water.

Terms of sale, 10 per cent. at time of auction, balance on delivery of papers or within ten to fifteen days. Time and place of sale, at twelve o'clock, noon, September 14th, at Bathurst, N.B.

Any further particulars, wire FRED. S. MOHSE, Bathurst, New Brunswick, the 12th to 14th.

WELL-KNOWN BUSINESS MAN WHO IS DEAD.



MR. WILLIAM SCLATER.

Who passed away on Friday last after a long illness. The funeral was held from his late residence, Sherbrooke street, Westmount to-day. (See Page 19.)

RUMORED FIVE HAVE DISAPPEARED

Montrealers Were Camping on Island Near Sorel—Where are They Now?

Special to The Montreal Star.

Sorel, Que., September 11. —It has been reported that a party of five persons who were camping on Corbeaux Island, near Sorel, have disappeared. The party left Montreal on September, 2nd, in a motor boat, and their firends becoming anxious over their sudden disappearance, have instituted inquiries.

It is reported that a motor boat blew up on Thursday last near here, but whether that vessel has any connection with the disappearance of the party or not is not known. Among the party are Mr. and Mrs. Parent, and Mr. and Mrs. Allard, all of Montreal.

DOMINION SECURITIES CORPORATION LIMITED

PROVINCIAL LIGHT, HEAT AND POWER CO.

Guaranteed by

Montreal Light, Heat and Power Company

5 PER CENT. BONDS Due 1946

Price 103 and Interest

E.C. Norsworthy Mgr.
CANADA LIFE BUILDING
MONTREAL

214 153eod

For three generations **Greener Guns** and rifles have had the highest reputation in the civilized world, because they are scientifically construted of the best material, their design is faultless, and the workmanship excellent.

They have been awarded the highest order of merit at International exhibitions, since the first in 1851. They have won at all the great Gun trials at London, and abroad. They have gained the most sought prizes at the Trap in every Country, and they have been and are used by the finest Sportsmen and best shots in the world. For many years the winning gun has been so often a "Greener" as to constitute a record performance never equalled and unlikely to be approached either by a single manufacturer or any combination of gunmakers British or foreign. Get a "Greener" now. New catalogue M 5 mailed free.

W. W. GREENER,
63 and 65 BEAVER HALL HILL
MONTREAL, P.Q.

WE OFFER AND RECOMMEND FOR INVESTMENT

A First Mortgage Bond

To Yield 5.82%

EARNINGS available for interest, charges this year are estimated to be about three times the amount required.

A SINKING FUND of 5¼ p.c. per annum beginning 1st March, 1913, is established for the purchase and retirement of bonds at 110 and interest.

Full particulars on request.

J. M. ROBINSON & SONS
Bankers,
28 HOSPITAL ST., MONTREAL.
St. John and Moncton.
Members Montreal Stock Exchange.
215 95 3aw

TRADES CONGRESS ON RECIPROCITY

Calgary, Alta., September 11.—The twenty-seventh annual convention of the Dominion Trades Congress opened this morning.

The executive report read as follows:

"Your executive does not hesitate to say that it believes that the reciprocity agreement between Canada and the United States is in the interests of the Canadian people.

"If other proof of this were wanting, the fact that the Canadian Manufacturers' Association is against, would be sufficient to prove it must be of some value to the workers. This organization has never tired of proclaiming its love for 'free' labor, because that helps its pocket.

"Reciprocity has long been recognized in the International Trade Union movement, and we see no danger to anything but the pockets of a few interested capitalists in permitting the people of the two countries to swap knives if they see fit to do so, without the intervention of a horde of customs officials.

"The trade union movement is better and stronger because of the freedom it enjoys in the exchange of benefits. The Congress declared itself on the subject at Brockville and before the tariff commission, and should reiterate its position."

KING'S BENCH TERM INAUGURATED TO-DAY.

Mr. Justice Trenholme Refers to the Death of Judge Sicotte.

With the usual ceremonies, the September term of the Court of King's Bench was opened this morning. Mr. Justice Trenholme is presiding over what promises to be one of the longest and most sensational sittings of the Court in recent years.

For the first time in twenty years, Judge Sicotte was missing from his seat as Clerk of the Crown, and Mr. Justice Trenholme before advising the grand jury what their duties were, made a few remarks about the disappearance of the late Clerk of the Crown from the position that he had occupied so honorably for such a long period. Judge Ulric Lafontaine, who had been joint clerk of the Crown with Judge Sicotte, now occupies the position.

The Grand Jury retired to their deliberations shortly before eleven o'clock and will return this afternoon at four p.m. when they will advise the Court what decision they have arrived at in the cases submitted to them.

Funeral of Mrs. A. de Boucherville.

Mr. and Mrs. Gordon Strathy, who were on a holiday in the United States, were recalled by wire on Sunday, owing to the sudden death of Mrs. de Boucherville (mother of Mrs. Gordon Strathy), at her summer home on Isle of Orleans. The funeral was on her 91st birthday, the body being interred under the church at Boucherville.

MAKE FALSE ARRESTS OF LOVING COUPLES

Wearing a rag-picker's license and carrying a dark lantern, two men have been conducting a smooth hold-up game in Westmount and Notre Dame de Grace for some time past. Quietly sauntering along some of the less frequented streets they would flash their lantern in corners and likely places to find spooning couples. On finding a young inoffensive man and girl, their game was to go up to them flash the badge, and tell them they had to come along to the police station. Apparently it was not hard to convince such people that they had committed some crime. To get out of their supposed predicament, these two "officers" gently insinuated that if a little cash was forthcoming the matter was easily fixed up. Some victims paid up, according to their means, and the game was a good one until last night a young gallant on Cote St. Antoine road, refused to produce the coin when "arrested" by two men, and after scaring the men off, notified the police. One constable was sent out and located two men but they ran in different directions and he was able to capture only one. This man he arrested on the charge of loitering and he appeared in the Westmount police court this morning.

Here he was confronted by two girls who identified him as a man in company with another who had stolen a purse from them two weeks ago. The girls had been so frightened when confronted by the two men on a dark street that one of them dropped her purse on the sidewalk and the men immediately made off with it.

Accordingly, the man the police arrested last night was remanded for a couple of days until the police can locate the other man.

SHOT AT WOMAN.

Trio in Court Deny the Charge Made.

For refusing to allow three strangers to enter her house after eleven o'clock Saturday night, Mrs. Elizabeth Jette, of 24 Sanguinet street, was shot in the hand by one of them. She claims that the gun was pointed at her head, but that she ducked and protectingly put up her hand just in time to be struck a little below the wrist in the right hand.

The trio took to their heels immediately after the deed, but one of them proved to be an indifferent sprinter and was caught by Constable Clements, of the mounted squad, who happened to be in the neighborhood and heard the shot.

He proved to be Andrew Schmidt, and from information obtained from him, Detectives Pusie and Filiatreault soon had Jack Skuin and John Dackter under arrest. They all live at No. 77 St. Paul street.

Dackter, the youngest one of the three, is charged with having fired the shot, while the others are held as accomplices. Dackter has been identified by Mrs. Jette as being the one who handled the gun.

They all pleaded not guilty and will appear on the 14th for preliminary inquiry.

TO-MORROW'S ENTRIES FOR DUFFERIN PARK

Toronto, September 11.—Official entries third day, Dufferin Park, September 12th.

FIRST RACE, 4 1-2 furlongs, selling:—Garden of Roses, 105; Norma Girl, 105; Day May, 105; Monino, 105; Shore Dream, 105; Hughie Quinn, 108; Jim O., 106; Twenty-one, 108; Bill Lamb, 108.

SECOND RACE, 5 furlongs:—Martinomas, 102; Blanche Frances, 102; Satin Bower, 102; Sugar Loaf, 102; Kironi, 102; Curious, 102; Wilfred Gerdes, 105; Wonder Worker, 109; Chaperral, 109.

THIRD RACE. 5 furlongs:—Coal Shot, 102; Carlisle M., 102; Oakley, 102; Towten Field, 105; Lizzie Flat, 109; Laura M., 109; Pio Rico, 109; Dr. Waltz, 109; Running Account, 112.

FOURTH RACE, 5 furlongs:— Frances Dean 100; Lady Hughes, 100; Naughty Rose, 100; Charlie O'Brien, 103; St. Agathe, 105; Barrette, 105; Ridgeland, 108.

FIFTH RACE, five furlongs: Cat, 101; Permella, 101; Mabel Hite, 101; Ynce, 101; Lady Hapsburg, 106; Hay Market, 106; Sally Savage, 106; Silk, 106; Donaldo, 106.

SIXTH RACE, five furlongs: Bodkin, 101; Creole, 101; Yankee Lady, 101; May Bride, 106; Teddy Bear, 106; Elizabeth, 106; John Marrs, 106; Dress Parade, 109.

SEVENTH RACE, five furlongs: Premier, 106; Bonnie Bee, 106; xFive Aces, 106; Carissima, 106; Chippeway, 119; Dandy Dancer, 111; Profile, 114; Isabelle Case, 114; Johnny Wise, 119.

EIGHTH RACE, six and a half furlongs: Tee May, 103; Lord Wells, 106; Our Nugget, 109; Grecian Bend, 109; Mapleton, 109; Ed Keck, 109; Stick Pin, 111; Servicence, 112.

Small Investments

We make a specialty of investments of from $100 to $1,000, and can offer a number of first class bonds, municipal, public utility, and industrial, which are issued in these smaller denominations.

A postcard will bring our monthly bond-list. Let us send you a copy.

HANSON BROS.
Bond Dealers.
164 St. James Street,
Montreal.
197 88 3aw

REDDICK STRIKE

Reddick Bay, 6th Sept., 1911.

Secretary,
Dr. Reddick, Larder Lake Mines, Ltd.,
Castle Building, Ottawa, Ont.

Dear Sir,—I beg to inform you that we are now cross-cutting in the ore body on the 80 foot level, and have found visible free gold in it.

Yours very truly,
W. M. OGILVIE, Superintendent.

WINNIPEG IS ESSENTIALLY A "TWO PAPER CITY"

With scarcely an exception, advertisers recognize this fact and invariably choose the Telegram as a paper having an exclusive and quality circulation.

The Telegram's circulation is not duplicated or to any appreciable extent shared by any other newspaper. Being the chief Conservative newspaper of the Middle West and the only Conservative paper in Winnipeg, the Telegram has a wide field almost exclusively its own and no other paper, however strong, can reach the Telegram readers.

No matter how large or how small your appropriation, no campaign can be made a success without the Telegram. No other newspaper or combination of papers can take your announcement into the homes where the Telegram is the paper of the choice.

THE SWORN DAILY AVERAGE CIRCULATION IS 38,189

In the last five years the circulation has more than doubled; at no time in the history of the paper has the output increased as rapidly as in the last few months, necessitating the installing of the fastest sextuple press in Western Canada.

Telegram advertisers profit by the loyalty which these readers maintain towards their favorite paper. Outside advertisers will find it in their interest to study and carefully weigh these facts. In Winnipeg, where the newspaper situation is best understood, advertisers recognize that this, the third largest city in Canada, is essentially a "Two Paper City."

SWORN CIRCULATION FARMERS' WEEKLY TELEGRAM, 30,000

There is no duplication in this circulation. Every copy, whether daily or weekly, goes to a separate paid subscriber. In all, 3,556 post-offices in the growing West, are included in this service.

If you wish to have a share of this trade, place your advertising contracts with the Telegram now, before the advance in rates. Present rate in Daily: 4½c a line. After October 1st, 5c. Full particulars from any general advertising agent or from

J. B. RATHBONE
Manager Eastern Advertising,
43 Victoria Street, TORONTO.

MEETINGS AND DIVIDENDS.

Dominion Steel Corporation, LIMITED.
DIVIDEND NUMBER TWO.

NOTICE is hereby given that a Dividend of One Per Cent. upon the Capital Stock of the Dominion Steel Corporation, Limited, has this day been declared payable on and after 2nd October, 1911, to shareholders of record at the close of business on Tuesday, 19th September instant.

By order of the Board of Directors,
C. S. CAMERON,
Secretary.
Montreal, 8th September, 1911.
216 3 3aw

DULUTH-SUPERIOR TRACTION CO.

The Directors of the Duluth-Superior Traction Company have declared a quarterly dividend of One Per Cent. on the Preferred Stock of the Company, payable on and after October 2nd, 1911, to the stockholders of record at the close of business on September 16th, 1911, at the office of The Farmers' Loan and Trust Company, Nos. 16-22 William street, New York City.

S. L. REICHERT, Secretary.
New York, September 5th, 1911.
216 2 3aw

DULUTH-SUPERIOR TRACTION CO.

The Directors of the Duluth-Superior Traction Company have declared a quarterly dividend of One and One-quarter Per Cent. on the Common Stock of the Company, payable on and after October 2nd, 1911, to the stockholders of record at the close of business on September 16th, 1911, at the office of The Farmers' Loan and Trust Company, Nos. 16-22 William street, New York City.

S. L. REICHERT, Secretary.
New York, September 5th, 1911.
216 2 3aw

THE ROYAL BANK OF CANADA

DIVIDEND No. 96.

Notice is hereby given that a dividend of Three per cent. (being at the rate of twelve per cent. per annum) upon the paid-up capital stock of this bank has been declared for the current quarter, and will be payable at the bank and its branches on and after Monday, the 2nd day of October next, to shareholders of record of 15th September.

By order of the Board.
E. L. PEASE, General Manager.
Montreal, P.Q., August 15, 1911.
204 3 3aw

OFFICE OF
J. G. WHITE & CO., INC.,
43 Exchange Place, New York,
ENGINEERS—MANAGERS

The Tri-City Railway & Light Co.

The Board of Directors of The Tri-City Railway and Light Company has declared a dividend of ONE AND ONE-HALF PER CENT. (1½ p.c.) on the Preferred Stock of this Company for the quarter ending September 30th, 1911, payable Monday, October 2nd, 1911, to stockholders of record Wednesday, September 13th, 1911.

214 3 3aw T. W. MOFFAT, Treasurer.

DOMINION IRON AND STEEL COMPANY, LIMITED

Preferred Stock Dividend No. 21.

NOT

The John Murphy Company Limited

extends to you a most cordial invitation
to be present at its

Formal Opening of Autumn Millinery
Costumes and Dress Goods

to be held on Tuesday, September twelfth
nineteen hundred and eleven.

WINCARNIS

revives and sustains strength and stamina

Wincarnis, the great revitalizer—blood-maker and nerve-nourisher and recuperative tonic—has long held the palm as a reviver and sustainer of strength and stamina. Thousands of men and women who once despaired of the enjoyment of vigorous health, having suffered from debility, anæmia, insomnia, sleeplessness, brain-fatigue, nervous disorders, after-effects of influenza, and so on, are now, thanks to Wiscarnis, in the best of health and spirits. Here is just one instance:—

"Dear Sirs.—A few months ago I was so dangerously ill that the doctors said they could do nothing more for me, and advised me to make the best I could of life, as I should never be well again.

"I was terribly upset at the prospect of being a life-long invalid, and when a friend of mine urged me to try 'Wincarnis,' I applied to you for one of your free trial bottles.

"I was astonished and delighted to find that from the first glassful your 'Wincarnis' put new life into me. I persevered with 'Wincarnis' and before long I was able to get about again. Instead of remaining a life-long invalid, I am now able to carry on my business, and I owe all my renewed health and strength entirely to your wonderful 'Wincarnis.'

"Yours very gratefully, SARAH DE VILLE."

Wincarnis is Recommended by over 10,000 Doctors.

Will YOU try a bottle of "Wincarnis" to-day?

Can be obtained from all first-class Druggists, Stores, etc.

Manufacturers: Coleman & Co., Limited, Wincarnis Works, Norwich, Eng.

Distributing Agents for the Dominion of Canada: National Drug & Chemical Company.

MAGI

Adds zest to any meal and makes for better digestion and also sweeter stomach.

21

THE WATER OF QUALITY

The Caledonia Springs Co., Limited, 501 St. Catherine St. W., Phone Up. 3937

FOR Cooking Utensils

THERE IS JUST ONE PURE, HYGIENIC CLEANSER THAT IS SAFE TO USE

Old Dutch Cleanser

AVOID CHEMICAL CLEANERS

Full directions and many uses on Large Sifter-Can 10c

PROMOTER WITH CANADIAN RECORD, HELD ON COAST

Fraudulent Use of Mails, Charge Against Dr. John Grant Lyman.

San Francisco, Calif., September 11.—Dr. John Grant Lyman, the international magnet for easy money, with careers in Montreal, Toronto, London, and New York, was moved last night from the narrow quarters of the City Prison to more commodious quarters in the county jail. He was arrested in San Francisco by the United States Postal authorities, just as he was attempting to leave the State.

Glowing circulars, describing his latest scheme, the Panama Development Company, which contained too much coloring for the credence of the Federal Government, are the direct cause of his arrest.

All day Saturday and Sunday numerous investors in the Panama Company haunted the offices in Mercantile Place, Los Angeles, which were closed by an order of attachment from the sheriff's office.

When arrested, Lyman was registered at the Union Square Hotel in San Francisco, under the alias of "James Lyndsay, Santiago."

The prisoner had purchased a ticket for Portland, and was preparing to make another sudden trip.

Lyman's apprehension was brought about by the Postal authorities of this city, who were given the first information by Postmaster Harrison. The charge is said to be "fraudulent use of the mails," in connection with the exploitation of the Panama Company. The warrant is en route to the Bay City now.

Lyman was locked up in the San Francisco jail. He refused to make any statement beyond saying that he was not guilty and that he had lost $23,000 of his own money in the Panama Company.

Seek His Fomer Secretary.

Post Office Inspectors in their roundup of persons and evidence in the case against Dr. John Grant Lyman, whose career as the promoter of million dollar paper enterprises is notorious the world over, are watching all trains arriving in New York, Boston, Philadelphia and other Eastern cities for the doctor's confidential buginess companion, Mrs. L. N. McDonald, treasurer of the Panama Development Company, who is speeding across the Continent accompanied by Mrs. Lyman. His confidential affairs are known to Mrs. McDonald, who has been associated with the doctor in his business transactions during the past five years. Mrs. McDonald is said to be the widow of a prominent Toronto physician.

It is believed by the authorities that she and Mrs. Lyman took with them all the doctor's ready cash, securities, and papers that would be of much value to the United States Government in the prosecution of the charge of using the mails for fraudulent purposes.

HUDSON SEAL COATS $75 Until Sept. 15th

A short furred Electric Seal of exceptional lustre and wearing quality.

Last season we made over 200 of these garments to special orders. This season it looks as though they were going to prove even more fashionable, made as they are in the beautiful long lengths with delicately tinted silk lining. Special orders taken NOW for 52-inch long coats. At the above price.

ORDER Your Fur Coat NOW

A. J. Alexandor FURS FROM THE MANUFACTURER TO YOU

Factory:—504-506 St. Paul Street. Phone, Main 3319.
Uptown Branch—412-414 St. Catherine Street West. Phone Up. 2750.

By Special Appointment to H.M. The King

WHITELEYS

THE LARGEST STORE IN THE WORLD

HIGH QUALITY, MODERATE PRICES, PROMPT ATTENTION

General Illustrated Catalogue (1,250 Pages) or any Departmental List Mailed Free to bona fide applicants.

WM. WHITELEY, LTD
UNIVERSAL PROVIDERS
LONDON, W

301 41 1aw

TO COLOUR GREY HAIR SHADEINE

Trial Bottle 12½c. Made in England 12½c.

(Trade Mark Copyright).

SHADEINE colours gray or faded hair BLONDE, LIGHT or DARK BROWN BLACK, AUBURN and GOLDEN. Contains no lead, silver, mercury or sulphur. Absolutely harmless. Guaranteed not to burn or produce an unnatural tint. Is permanent, washable, and free from grease. Medical certificate enclosed. Large bottle, 85c. Trial bottle, 12½c. Of all Chemists, Drug Stores, and GOODWIN'S LIMITED, owning and operating A. E. Ibs & Co., Limited. T. EATON & CO., TORONTO. PARKE & PARKE, HAMILTON. ALEXANDRE, Sole Manufacturer

58 WESTBOURNE GROVE.

210 52 1aw

BABY'S LONG CLOTHES Direct from England PARCEL POST FREE. 50 Articles, $7.50

Lovely Robes and every necessary garment. Most wonderful Layette in the World. Beautifully Home-made. They possess the unique charm and beauty of a high class English Mother's home-work. Canadian Ladies say "They are worth 20 Dollars."

MRS. MAX, THE CHASE, Nottingham, England.

My Lists (not goods) may be obtained post free from "Max," Star Buildings, Montreal. 277 52 1aw

SOPWITH'S EXPERIENCE.

Dropped Into Ocean and Was Nearly Drowned.

New York, September 11.—Thomas Sopwith, the English aviator, dropped into the ocean off the Brighton Beach race track while making a flight with Leo Hammond as a passenger, yesterday afternoon, and the two men had a narrow escape from drowning. Two other accidents also marked the day at the track, but neither was serious.

Claude Grahame-White started in his Nieuport monoplane from the centre of the track with a mechanician as passenger. Just as the machine was leaving the ground it ran its nose into a hurdle on a water jump on the race track, plunged through it and brought up in the ditch beyond. Grahame-White climbed out with blood trickling from a cut in his face. The mechanic was uninjured. The monoplanes' propeller was smashed and the machine was otherwise damaged.

Aviator Raimund Eyring Killed.

Esslingen, Wurtemberg, September 11.—The aviator Raimund Eyring was killed while making a flight at the aerodrome. His machine collided with a mast marking the limits of the field. Eyring was warned before hand against flying in the dark.

Sozodont TEETH & BREATH

192 52 1aw

MARRIAGE LICENSES.

Issued by Arthur W. Wilks, Merchants Bank Building, 203 St. James. Tel. M. 5500. Evenings, Suite 2, 709 St. Urbain. E. 4235, or 275 Ontario E. Tel. E. 3647. 4 156eod

LEGAL CARDS.

Gagnain, Mitchell, McGibbon & Gagnain
Gagnain, Mitchell, McDougall & Greelman

ADVOCATES

Canada Life Building, St. James St., Montreal
Th. Chase-Casgrain, K.C. Victor E. Mitchell, K.C.
A. Chase-Casgrain, Errol M. McDougall,
J. J. Creelman.

61 212

PATENT SOLICITORS.

Inventions, Trade Marks, Designs

Protected in all Countries.

WILLIAM P. McFEAT

34 years' experience.

179 St. James Street, Montreal. Phone M. 1803. House Phone, Long Dist. St. Lambert 154.

214 26

Patents, Trade Marks, Etc.

FETHERSTONHAUGH & CO.

The Old Established Firm.

Fred. B. Fetherstonhaugh, K.C., M.E., Counsel
Chas. W. Taylor, B.Sc., Expert, Examiner.

CANADA LIFE BLDG., MONTREAL.
Offices: Toronto, Montreal, Ottawa, Winnipeg and Vancouver. 130 52

INVENTIONS PATENTED.

and Trade Marks Registered.

OWEN N. EVANS

Member Chartered Institute Patent Agents
Merchants Bank Building, Montreal. 39 212

FETHERSTONHAUGH, DOMINION & CO.

PATENTS

LIVERPOOL & LONDON & GLOBE BUILDING
MONTREAL

182 212

TORONTO EXHIBITION MAKES NEW RECORD.

Attendance Nearly Million—Receipts $325,000 and Good Surplus Shown.

Special to The Montreal Star.

Toronto, September 11.—The Canadian National Exhibition of 1911 passed into history on Saturday night, with a record aggregate attendance and surplus. In all, 916,100 persons attended the fair; 78,900 over last year's attendance. The total receipts are estimated to be about $325,000, and the surplus is between $50,000 and $60,000. Last year's surplus was $48,000.

More Traces of Martin Disaster.

Parry Sound, Ont., September 11.—Floating on a frail raft on which he had made his escape from the tug C. C. Martin, which was lost on the morning of August 22, and seeing the hopelessness of escaping with his life, Robert Henry Hook, late engineer of the tug, scratched his name on a door of the cabin which formed part of his craft, in order that his friends might learn something of his sad fate.

The body on a lone island and the raft a short distance away is the only tangible evidence left to show that the boat did not go down suddenly with all on board, but was either on the shoals or in a foundering condition for some time.

LUXURIOUS NEW CARS FOR C. P. R. TORONTO SERVICE.

Another triumph in car building has been achieved by the C. P. R., and it marks a further advance in Railroading.

The new compartment observation cars which have just been sent out from the Angus Shops, are intended for the service between Montreal and Toronto, and as evidence of the growing popularity of the service between the city and North Toronto, they are to be attached to the train leaving Montreal at 10.45 p.m.

These new cars have seven compartments, a drawing room, an observation parlor, and an observation platform. The entrance to the rooms is from the aisle, running along the side of the car, so that there is absolute privacy. There are two berths, the lower being made up from two double seats, and there are all toilet requirements in each room.

The cars are lighted with electricity, and in the warm weather are kept cool with electric fans.

These cars are models of luxury and comfort, in which the C. P. R. standard of equipment excels. They will be put in service on the trains to and from Yonge Street Station, at Toronto, within the next few days.

EDUCATIONAL.

Mount Royal Business College

Y.M.C.A. Building, Dominion Square, Montreal.

Business Course, Course in Stenography, and Special Preparatory Course. Modern Methods taught by Specialists. Individual Instruction. Courses are thorough and Practical.

If interested, write for our Prospectus. Interview at the College from 2 to 4 daily. Term opens Sept. 5th. Telephone Uptown 4297.

A. W. YOUNG, Principal.

198 26

Y.M.C.A. Evening Classes

OPEN MONDAY, SEPT. 25th

Write for Prospectus to Educational Director
Young Men's Christian Association,
Dominion Square.

216 2eod

FLETCHER MUSIC METHOD AND PIANO SCHOOL

(Established 1898). 215 PEEL STREET, MONTREAL.

Re-opens TUESDAY, SEPTEMBER 12. Directed by Miss Jane Lidgate Reid, A. T. Coll., M. (successor to Miss Elizabeth Davidson), and Miss Henriette M. Giles. Fletcher Method, Piano, Rudiments, Harmony, Counterpoint and Musical History. Pupils prepared for certificated examinations. Enrolment any time. WESTMOUNT BRANCH re-opens September 12. Room D, Victoria Hall, 2 to 5 p.m., Tuesdays and Fridays, beginning Sept. 5, for demonstration and enrolment.

New branch at OUTREMONT. Applications received at present, 215 Peel street. 208 26

46 UNIVERSITY STREET Cor. of St. Catherine

The Montreal Business College

Merchants Bank Building.

Established 1864.

Evening Individual Instruction

On Mondays, Wednesdays and Fridays, begins Sept. 11. By this method of teaching only a limited number can be received. Register early. Day Sessions now open. Write, call or telephone Uptown 151 for prospectus.

215 19 J. D. DAVIS, Principal

University of Bishop's College

LENNOXVILLE, P.Q.

Residential College for men; women students admitted to lectures and degrees. Four years' course in Arts; three years' course in Divinity. The combined courses may be taken in six or in special cases in five years.

Michaelmas term opens Saturday, Sept. 23rd, 1911; Matriculation and Supplemental examinations the 26th. Lectures begin the 28th.

For information and calendars apply to the Rev. Principal Parrock, D.C.L., Registrar, Lennoxville, P.Q. 168 26eod

Miss Graham's Business College

109 Metcalfe Street, - NOW OPEN.

Day Classes ..... Ladies only. Evening Classes ..... Both Sexes

Isaac and Ben, Pitman Shorthand (Up-to-date Systems Bookkeeping, Couch Typewriting.

Special Classes for those deficient in the English Language.

Practical Office training. Positions guaranteed to our Graduates.

Phone Up. 2936. Main 1714.

201 17 4aw

St. Andrew's College Toronto, Ont.

A Residential and Day School for Boys. Preparation for the Universities, Royal Military College and Business. Upper and Lower Schools. Calendar sent on application.

Autumn Term Commences Sept. 12th, 1911

Rev. D. Bruce Macdonald, M.A., LL.D. Headmaster.

EDUCATIONAL.

GET READY

for the position just ahead of you. About 1,500 young men and women prepare for promotion to better things by spending a few months in our great school—SHAW'S School, The Central Business College of Toronto. Our new catalogue will interest you. You are invited to write for it. W. H. SHAW, Pres., Yonge and Gerrard Sts., Toronto.

Evening Technical Classes

The Evening Classes in Technical subjects, conducted in the Commercial and Technical High School, 53 Sherbrooke st. west, under the joint management of the Montreal Technical Institute and the Protestant Board of School Commissioners, will re-open on Monday evening, September 18th, at 7.30 p.m.

Courses

I. PREPARATORY COURSE IN ENGLISH AND ARITHMETIC.
II. PRACTICAL MATHEMATICS AS REQUIRED IN INDUSTRIAL WORK.
III. MECHANICAL DRAWING.
IV. ARCHITECTURAL DRAWING.
V. FREEHAND DRAWING.
VI. INDUSTRIAL DESIGNING.
VII. APPLIED MECHANICS.
VIII THEORY OF STRUCTURES.
IX. MACHINE DESIGN.
X. BUILDING CONSTRUCTION.
XI. METALWORK.
XII. ELECTROTECHNICS.
XIII. CHEMISTRY (with individual LABORATORY WORK). Elementary and Advanced.
XIV. HOUSE CARPENTRY.
XV. PATTERN-MAKING.
XVI. COOKERY.
XVII. SEWING AND DRESSMAKING.
XVIII. MILLINERY.

The class-rooms of the school have been specially fitted with MACHINES, TOOLS and APPLIANCES in order to make the work PARTICULARLY USEFUL to APPRENTICES and MECHANICS.

The Principal of the School, Mr. I. Gammell, will be in attendance from September 11th to 15th, inclusive, from 8 to 9 p.m., to give information and enrol pupils.

Prospectus may now be had on application in writing to

H. J. Silver,
Sec.-Superintendent.
197 Peel St., Montreal.
205 15 15am

Mr. Jules Hone and Mrs Camille Hone Hudon

Will resume their tuition of Violin Theory, Harmony and Solfeggio, on September 10th. Studio 463 Mount Pleasant Avenue. 199 13

MANDOLIN FREE WITH EVERY COURSE

PEATE SCHOOL OF MUSIC 3481 ST. CATHERINE ST. CALL OR WRITE FOR BOOKLET

OPEN EVENINGS PHONE UP. 5050

213 22

Roslyn Ladies' College

425 Mount Pleasant Avenue, Westmount, P. Q. will be re-opened on Tuesday, 12th September, at 10 a.m. Vacancies for one or two resident pupils. Prospectus on application to Principal Arnold. 196 26

MISS ANNIE McDERMOTT

Teacher of the Violin, will resume lessons on Monday, September 18th. Address 71 Aylmer st. 211 12eod

Miss M. MARCUSE

will resume teaching of Pianforte. Practical and Theoretical on 1st Sept. Terms on application. Address 407 Metcalfe ave., Westmount. 207 12

MR. E. CROUZIERES, Professor of Music.—Certificated Associated Board, Royal Academy and Royal College of Music, London, Eng. Pianoforte, harmony, etc. Pupils prepared for examinations. For terms, etc., apply 11 Plateau, off Mance. 204 26

MISS ROBERTS' PRIVATE SCHOOL FOR GIRLS will re-open on THURSDAY, SEPT. 14th, in room A, Victoria Hall, Westmount. Tel. Up 3380. 209 12

MISS CONNELLY

will resume teaching on Thursday, September 14th,

VICTORIA HALL, WESTMOUNT

Mondays, Wednesday, Thursdays and Saturdays.

602 ST. CATHERINE STREET, Tuesdays and Friday.

Tel. 1490 Mount.

Classes "THE DARLINGTON MUSIC METHOD" will be formed on Sept. 14 at both studios.

Miss Connelly. Mrs. F. B. Dakin 215 6

Miss Eva Appleton

Will resume teaching in pianoforte 5th of Sept. For further particulars apply 177 Harvard Ave., Notre Dame de Grace, or telephone Westmount 286. 210 6

WYKEHAM HOUSE SCHOOL

337 Clarke Avenue, Westmount. A select Private School for Boys. School re-opens September 11th.

For prospectus, apply by letter until September 2nd, afterwards at the school or phone Westmount 265.

T. HOLMES-ORR, Head Master.

192 26

International Business College

198 St. Catherine, W., Montreal.

ESTABLISHED 1895.

The most modern school of its kind. CLASSES RESUMED AUGUST 15Th Prospectus on demand.

173 78 ANGUS CAZA, Prin.

Hillcrest School, 245 Mance St.

Miss Palmer will resume her classes on Monday Sept. 18th. Pupils prepared for matriculation if desired. Before Sept. 15th for information address Miss Palmer, St. Agathe des Monts.

210 12

McGILL UNIVERSITY

CONSERVATORIUM OF MUSIC

Director H. C. Perrin, Mus. Doc.

The Session 1911-12 opens September 18th.

INSTRUCTION—In Pianoforte, Singing, Violin, Organ, and all Orchestral Instruments. Classes in Elements of Music, Theory, Harmony, Form and Analysis, History of Music, Counterpoint and Composition, Sight Singing, Choir Singing Classes, French, German and Italian.

THE McGILL ORCHESTRAL SOCIETY will resume its weekly practices under the personal direction of Dr. Perrin (with Mr. Saul Brant, as Concertmaster) on Monday, October 9th, in the Conservatorium Hall.

LOCAL EXAMINATIONS in all branches of Music for the Diplomas of Licentiate in Music and other Certificates will be held in numerous centres throughout the Dominion.

DEGREES:—Complete Courses, Theoretical and Technical, leading to the Degrees of Mus. Bac. and Mus. Doc. are offered.

For Syllabus and full particulars as to Admission, Courses, Fees, Exhibitions, etc, apply to the

SECRETARY,
Conservatorium of Music Building,
823 Sherbrooke Street, West, Montreal.
215 8 3aw

MADEMOISELLE ANGELE ROBERT, PROFESSOR MUSIC.

Graduate of German Conservatorium, desires pupils for advanced piano study. Also easy method for children. Apply 17 Selkirk ave., off Guy, above Sherbrooke. 210 26eod

Clean Teeth— White Teeth



Clean, white, sound teeth; each and all of these things depend upon mouth and teeth that are free from germ life and acidity and that are kept pure, sweet and clean. You are assured of these things by the use of

SANITOL POWDER or PASTE

It is the whole science of tooth soundness and mouth cleanness and white teeth put into a dentifrice.

Ingredients in Sanitol Tooth Powder that produce such white teeth are also what give it the power to overcome acidity in the mouth.

Ingredients that make it leave such a fresh taste and such purely clean teeth are also the ingredients that destroy all germ life in the mouth and so preserve teeth and health.

Leaves a fresh taste because it leaves a clean mouth.

SANITOL PREPARATIONS

Tooth Powder	Pure Cold Cream	Shaving Stick
Tooth Paste	Toilet Talcum Powder	Shaving Foam
Liquid Antiseptic	Violet-Elite Talcum Powder	Shaving Powder
Tooth Brush	Violet-Elite Toilet Water	Bath Powder
Face Cream	Violet-Elite Toilet Soap	Hair Tonic
Face Powder	Hygienic Toilet Soap	Liquid Shampoo

THE SANITOL CHEMICAL LABORATORY COMPANY
St. Louis, Mo. Toronto, Ont.

Exclusive Manufacturers of High Class Tooth and Toilet Preparations

SAPHO

KILLS INSTANTLY

Bed Bugs, Cockroaches, Moths, Fleas AND OTHER VERMIN.



Without danger. Also a powerful disinfectant. Does not soil the hands or the most delicate fabrics. A small sprayer is given free with each can. Sold everywhere at 25c, 50c, 75c, $1.25 and $2.00, or write to Dept. K., 506 DULUTH ST. Bell Tel. East 3179. MONTREAL.

209 7 2aw

EDUCATIONAL.

Scientific Dress Cutting School

780 St. Catherine St. West.

Day and evening classes re-open Sept. 11. Ladies are taught on their own material to make costumes for their own use. Miss Kirk and Miss Robins, teachers. 209 12 3aw

ARONSON & Rutenberg

Pawn Brokers & Jewellers

115 Craig St. West

Old Stand opposite St. Francois Xavier Street.

Money to Lend Established 1873. In sums of one dollar and upwards, on Diamonds, Watches, Jewellery, Clothing, Furs, and Dry Goods. Hours, 8 a.m. to 6 p.m. 174 26 1aw

HOME SCHOOL For Sons of Gentlemen.

THE GRAMMAR SCHOOL

Berthier-en-Haut, P.Q.

RE-OPENS SEPTEMBER 14TH.

CONVERSATIONAL FRENCH a Special Feature—Careful Coaching for McGill Matriculation—Thorough Physical Training—Fees Exceptionally Moderate — Apply Headmaster, Rev. Cecil A. Reeves, M.A.

COMMON SENSE

Kills Rats, Mice, Roaches and Bugs.

NO OFFENSIVE ODOR.

All Druggists, or 151 Queen St. West, Toronto. Beware of imitations. 199 213

Births, Marriages and Deaths

Birth Notices, 25c each insertion.
Marriage Notices, 50c each insertion.
Death Notices, 25c each insertion.
Death Notices with Funeral announcement, 50c each insertion.
Funeral Notices, 25c each insertion.
In Memoriam Notices, 10c each 6 words.
Obituary Verses, 50c per count line.

All notices must be endorsed with the name and address of the person sending same.

BIRTHS.

BERTRAND—On September 8th, at 3019 St. Dominique street, to Mr. and Mrs. Thomas Bertrand, a son.

COLEBY—On September 9th, at 4324 Montrose avenue, Westmount, the wife of A. Vernon Coleby, of a daughter.

JOYCE—At 2553 St. Urbain street, on August 6th, the wife of T. S. Joyce of a daughter.

WAINES—In this city, on August 26th, to Mr. and Mrs. Alfred Swaines, a son.

TASKER—On September 7th, the wife of Percy A. Tasker, "The Marlborough," of a son. 215 2

VALLEE—On Saturday, September 9th, 1911, at Pierreville, Que., a son to Mr. and Mrs. Lucien C. Vallee, christened Joseph Archie Lucien Roland. Mr. and Mrs. A. A. Mondon acted as god-parents.

MARRIAGES.

LUNN-HADLEY — At Christ Church Cathedral, on Wednesday, September 6, 1911, by the Rev. Archdeacon Norton, M.A., D.D., J. M. Lunn to Ellen Mary, daughter of Mr. and Mrs. W. J. Hadley, both of Montreal.

LATTER-BIRKS — On September 8th, at 4280 Western avenue, Westmount, by Rev. Hugh Pedley, B.A., Annie Lilburn Birks, daughter of Mr. and Mrs. Arthur Birks, to Henry Havelock Latter. 216 2

RANDAL-HOLT — On Thursday, the 7th inst., at Holy Trinity Church, Winnipeg, by the Rev. E. C. Burch, Philip Andrews Monson, son of the late Stephen Randal, Compton, Que., to Maomi Henshaw, third daughter of the late Edmund Burnham Holt, of Ottawa, Ont.

DEATHS IN THE CITY.

BEAUDOIN—On the 9th inst., Florence, age 25 yrs., eldest daughter of S. Beaudoin, advocate. Funeral will take place on the 12th inst., from her father's residence, No. 44 Bishop street, at 8.45 o'clock, to St. James Cathedral. Friends and acquaintances are respectfully invited to attend without further notice.

CURRAN—In this city, on September 9, 1911, Elizabeth (Lizzie) Curran, daughter of the late James Curran, and sister of Mrs. W. H. Turner. Funeral will take place from No. 1000 St. Denis street, Tuesday morning, September 12, 1911, to St. Agnes Church, at 8.15 o'clock, thence to Cote des Neiges. Relatives and friends are respectfully invited to attend.

GALEY—On Sunday, September 10th, Emma Colley, widow of the late Inspector Arthur Henry Galey, in her 74th year. Funeral on Wednesday, September 13th, from her late residence, 548 Marie Anne st., to All Saints' Church, thence to Mount Royal cemetery. (Chelsea and London papers please copy.) 216 2

HEALY—In this city, on the 9th instant, Catherine Lawler, beloved wife of the late Thomas Healy. Funeral will take place from her late residence, No. 1041 des Erables street, on Tuesday morning, at 7.30 o'clock, to Immaculate Conception Church, and thence to R. C. cemetery. Friends and acquaintances please attend. (Winnipeg, Man., and Lancaster, N.H., papers please copy.)

HOLLIDAY—At Royal Victoria Hospital, on September 9th, 1911, Ethel Louise Watson, beloved wife of William John Holliday, aged 37 years. Funeral from her parents' home, Cushing, Que. on Monday afternoon, at 2 o'clock.

LEROUX — On September 10th, 1911, Charles Leroux, son of the late Alphonse Leroux, aged 35 years. Funeral will take place from his late residence, 396 St. Antoine street, Wednesday morning, at 8.15, to St. Anthony's Church, thence to Cote des Neiges Cemetery. Relatives and friends are requested to attend. 216 2

MONK—In this city, on Sunday, 10th instant, Marie Louise Senecal, wife of F. D Monk, advocate aged 50 years. Funeral private. Kindly omit flowers. 216 2

MONAHAN — On September 9th, 1911, city, native of County Mayo, Ireland. Funeral service at St. Ann's Church, on Tuesday morning, at 7 o'clock, thence to Cote des Neiges Cemetery. Friends and acquaintances please accept this invitation.

McTIERNAN—On the 9th September, at the Royal Victoria Hospital, Patrick McTiernan, age 75 years. Funeral from his stepdaughter's residence, Mrs. P. Giblin, 72 Hermine street, to St. Patrick's Church, at 8 o'clock on Tuesday, the 12th inst., thence to Cote des Neiges Cemetery. Friends and acquaintances and members of St. Ann's T. A. B. Society are invited to attend.

RALSTON—At Berthier en haut Que., on September 10th, Timothy Ralston, fourth son of the late Peter Ralston, in his 58th year. Funeral on Tuesday, September 12th, at 3 p.m. Friends are invited to attend. 216 2

SYKES—In this city, on September 8th, Eleanor Ann Sykes. Funeral from her nephew's residence, No. 4610 St. Catherine street, Westmount, at 10 a.m., on Tuesday, September 12th. 216 2

WILSON—In this city, on September 9, Eleanor Henry, youngest son of the late Robert Wilson. Funeral from his mother's residence, 593 Wellington st., Tuesday, 12th inst., at 2.30 p.m. (Glasgow and Dumfries, Scotland, and Cairo, Egypt, papers please copy.)

DEATHS OUTSIDE THE CITY.

PORTER—At Trochu Valley, Alta., on September 4th, 1911, James Porter, beloved father of Mrs. Wm. Hastie, in his 76th year. (Ormstown papers please copy.)

HOLLAND — Drowned at Dawson, on September 5th, Charles Edward Holland, son of the late Mr. H. A. P. Holland, Melbourne, P.Q.

SHAW—At St. John, N.B., on September 9th, J. Frederick Shaw, son of William Shaw, M.P.P., in his 39th year.

ANNIVERSARY MASS.

RYAN—An anniversary mass for the repose of the soul of the late Ethel Ryan, who departed this life September 13th, 1909, will be sung in St. Anne's Church on Wednesday morning, September 13th, at 7 o'clock. R.I.P. 216 2

IN MEMORIAM.

WATSON—In loving memory of my dear husband, William Walker Watson, who entered into rest on September 9, 1910. Thy will be done.

IN MEMORIAM.

FINLAY—In loving memory of my only sister Katie, who departed this life on September 11, 1908. R.I.P.

IN MEMORIAM.

HARWOOD—In loving memory of Henry F. Harwood, who was drowned on September 10th, 1910. At rest. Inserted by his wife and sister.

SHE TOLD POPPA

There were no golf club sardines; what a stopper.

ELECT MR. G. M. EDWARDS.

New President of Dominion Chartered Accountants.

At the concluding session of the convention of the Dominion Association of Chartered Accountants, which was held at the McGill Union building on Saturday morning, Mr. George M. Edwards, of Toronto, was elected president for the ensuing year. The reports from the various provincial associations indicated that a successful year had been passed through by them, as well as by the central body. It was decided to hold next year's convention at Toronto.

An automobile drive along the lake front was indulged in by the delegates in the afternoon, tea being partaken of at the Forest and Stream Club. An informal reception at the Windsor Hotel in the evening concluded the social side of the convention.

WILDER'S FOR THE MOST LIBERAL CREDIT



Special Purchase

125 Solid Oak CHIFFONIERS

Bought from one of the leading manufacturers who was clearing out a number of odd lines. They will be sold at least 25% less than the regular price, and can be seen on the third floor. Every one is new and in perfect condition. This just comes when you need a first class Chiffonier in your own room.

OAK CHIFFONIERS

Size of top, 18 x 30 inches, British bevelled glass mirror; sizes 12 x 20 ins.; 5 roomy drawers fitted with brass handles, like cut. Reg. $22.50. Very special..... **$15.98**

NEW FALL **CARPETS and RUGS, ETC.** 1st floor up.



QUEBEC HEATERS, nickel-plated trimmings.
No. 2, Regular $6.50. Tuesday..... **$5.40**
No. 3. Regular $8.00. Tuesday..... **$6.98**
No. 4. Regular $9.00. Tuesday..... **$7.50**

TABLE SILVERWEAR (Rogers Make)

Rogers make, pretty beaded pattern, fully guaranteed.
6 Tea Spoons in neat lined box. Reg. $1.50. Tuesday **98c**

25c GAS GLOBES, 15c
Fancy pressed patterns, 2 styles. Regular 25c. Tuesday..... **15c**

25c ELECTRIC GLOBES, 12½c
Fancy pressed glass pattern. Regular 25c. Tuesday..... **12½c**



$20 BLUE BAND DINNER SETS, $14.90

100 pieces, complete dinner and tea service for 12 people, finest quality English semi-porcelain. Regular $20.00. Tuesday..... **$14.90**

WILDER'S Limited, 292 St. Catherine St. West (Near Phillips Square.)

Suburban Deliveries as far as Point Claire, Tuesdays and Fridays, South Shore, St. Lambert, Montreal South and Longueuil Wednesdays and Saturdays.

The BERLIN MILLINERY

ANNOUNCE their Fall Opening for Tuesday, September 12th, and the days following.

Their exhibits of Paris models include all that is ultra-stylish and absolutely *au fait*.

Their entire establishment is at your service.

Mde. A. D. Petitclerc
Manager
231 St. Lawrence Boulevard

MANY AT FUNERAL.

Service Over the Late Mr. William Sclater.

The funeral of the late Mr. William Sclater took place this afternoon from his residence, 4876 Sherbrooke street, west, to Mount Royal Cemetery. The funeral service was conducted by Rev. Mr. Heine, former pastor of St. Gabriel's Church, who was assisted by Rev. Mr. Lochead, of Melville Church Westmount.

The late Mr. Sclater was the eldest son of the late Captain Alexander Sclater, for many years port warden of Montreal. He was twice married: first to Miss Bessie Mackie, of Berlin, Ont., and later to Miss Catherine Macdonald, of St. Andrews, Ont., who survives him. One son by the first marriage, Mr. Wm. Howard Sclater, of Seattle, and four sons by the second union, survive. Mr. Sclater also leaves five sisters and two brothers, and his mother, who is a sister of Sir James Grant, of Ottawa.

The funeral was largely attended, as the deceased gentleman was widely known in business circles of Montreal, in which he was highly respected. His never-failing generosity towards the needy was a characteristic which distinguished him at all times.

Money by-laws appropriating $5,000 for water works extension, and the establishment of a hydro-electric station, were passed at Guelph.

DEATH OF MRS. MONK.

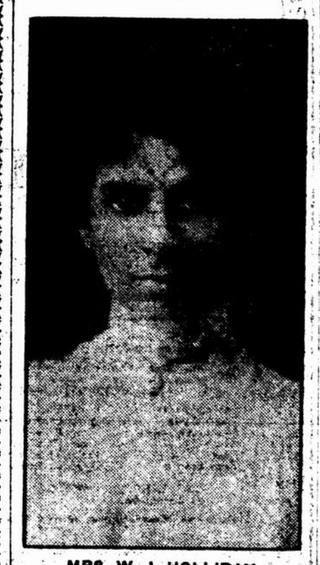
Mrs. F. D. Monk Died Yesterday, After Several Months' Illness.

After an illness extending over several months, death came to Mrs. F. D. Monk yesterday at her home at 328 Lagauchetiere east. Her death will be learned with great sorrow by the many friends of Mr. and Mrs. Monk both in Montreal and in Ottawa, where she was a frequent visitor with her husband since the beginning of his parliamentary career.

She was the only grand child of Mr. C. S. Cherrier, Queen's Counsel, and at one time president of the Banque du Peuple, and the only daughter of the late D. H. Senecal, advocate, of Montreal. A cousin of the deceased, Mr. D. B. Viger, was an important figure during the troublous times of 1837, and was sent to England to lay the popular grievances before the British Government. At the time of the rebellion both Messrs. Viger and Cherrier were placed under arrest, but were subsequently released without trial. Mr. Cherrier represented the Seigneurs before the special court established in 1854 to determine the conditions under which the old Seignorial tenure would be abolished in Lower Canada. After the rebellion, Mr. Viger became Lord Gosford's friend and confidential adviser and was on more than one occasion entrusted with the task of forming an administration.

MRS. HOLLIDAY DIES OF PAINFUL BURNS

Accident in Kitchen Fired Her Clothing on Saturday.



MRS. W. J. HOLLIDAY.

Death came on Saturday evening at the Royal Victoria Hospital to Mrs. W. J. Holliday of 2564a Park avenue, who was terribly burned the same morning in her own kitchen. With her baby, only a year and a half old, Mrs. Holliday was alone in her house on Saturday morning and was heating a mixture of wax and turpentine on the gas stove. The vessel overflowed and caught fire and in trying to right it, Mrs. Holliday's clothing was set on fire.

Her screams of agony were heard by Mrs. J. B. Daveluy, who lives in the house below. She ran up and met her neighbor at her front door her whole body enveloped in flames. Mr. J. A. Trepanier from across the road ran over with a blanket and smothered the fire and then telephoned for an ambulance from the Royal Victoria Hospital. Waiting for its arrival, Mrs. Holliday lay on her own front door step, suffering terrible agony but still conscious. Her baby was her chief thought and when a neighbor made his way into the kitchen and carried out the child, a happy smile lit up her face.

A passing motorist went for her husband at the fairmount Y. M. C. A. where he is secretary. It was realized there was no hope of saving Mrs. Holliday's life and her death at 6 o'clock in the evening was not unexpected.

Coroner McMahon was informed of the circumstances and he decided that an inquest was unnecessary and accordingly the funeral was held this morning, leaving the place Viger station for the deceased's former home at Cushing, Que. Twenty-seven years of age, Mrs. Holliday had been married three years. Besides her husband and baby, both parents, three brothers and three sisters survive her. Rev. Mr. Potter, of the MacVicar Church told of the sad accident in his service yesterday morning and at the session meeting a resolution of sympathy for the family was passed.

NO MORE BUSH POLL TROUBLE IS ANTICIPATED

Complete Revised Lists Will Be Printed Within Two Days —Kingston Nominations.

Special to The Montreal Star.

Ottawa, September 11.—The trouble that was experienced at the last election over the bush polls in Thunder Bay and Rainy River, and also in West Algoma, will not be met this time, at least as regards the former constituency. The Clerk of the Crown in Chancery has received the complete lists for that district, as revised within the past few weeks and they will be printed within two days. Parts of the lists for the Algoma and most of those of Nipissing have arrived. In the new mining camp of Porcupine a thousand names have been enrolled, and there is also a very heavy registration in Elk City, Montreal River, and other mining camps.

The Central Canada Exhibition will interfere with the Ottawa campaign this week, and the number of meetings will be somewhat curtailed, while there is less excitement than is reported from some of the constituencies.

The contest locally is of the keenest character, and both sides are organized to a greater extent than ever before. The closing down of a carbide mill here by an American Trust, and the announcement by mica factory men that their output will be greatly decreased if reciprocity goes through, are big factors in the situation and in favor of the anti-reciprocity party.

The Booth and Eddy firms stand against the 'pact will likely influence thousands of votes, while the Conservatives are using with much apparent effect the argument as to the increased cost of living.

Sir Wilfrid Laurier will speak here next Monday night, and the local Liberals are planning to make the meeting a big affair. It will take place in the Arena.

The Conservatives claim that there is an unprecedented feeling against reciprocity among independent Liberal voters, who express their opinions privately, though hesitating to make any public disavowal of their party's policy.

KINGSTON WILL NOMINATE TO-NIGHT.

Special to The Montreal Star.

Kingston, Ont., September 11.—The political pot is beginning to boil in this city. The Liberals select their candidate to-night, and the Conservatives choose their standard-bearer to-morrow night. It is generally believed that the Liberal candidate will be Mr. J. McDonald Mowat, barrister, organizer for his party in Eastern Ontario. The Conservatives promise to spring a big surprise, and are confident of redeeming the city. The Hon. Wm. Harty, the recent member, has been importuned to run, but rumor has it that he has positively declined to be a candidate again.

Mr. Wm. Cairn's Appointment.

Special to The Montreal Star.

Ottawa, September 11.—Mr. William Cairns, for many years assistant Superintendent of Stationery and Printing of the House of Commons, has been appointed superintendent, in place of the late C. E. Clarke.

Drinking Business Men

Men in all Lines who find that they must drink to keep from becoming nervous and be able to attend to business, should take the NEAL 3-DAY TREATMENT. The Drink Habit slowly but surely grows upon the drinker, and it requires more and more to do him, until in time he is lost to drink, and is pitiable to look upon.

LET US SAVE THE DRINKER.

The average drinking business man uses discretion in his drinking, and strict privacy as well. But the craving for drink is with him, nevertheless, and he must have it to keep from becoming nervous, and be able to attend to business. Many business men who drink imagine that no one kows that they drink, when the fact is nearly everyone who knows them knows that they drink, for the most discreet drinker, no matter how privately he drinks, cannot conceal his drinking from the public, as it can be "noticed on them," despite their every effort to hide it. Then the drink habit slowly but surely grows upon them. They require more and more liquor to do them, until they are finally incapacitated for business and they are pitiable to look upon. They should take the Neal Three Day Drink Habit Treatment. It takes away all craving, desire and appetite for liquor in three days, without hypodermic injections. Read the statement by Rev. Father Kelly, of Toronto, and you will not question the words of this grand, good man:

Father Kelly of Toronto Endorses the Neal Cure.

"Toronto, Ont., April 5th, 1911.

"The Neal Institute, Toronto, Ont.

"Dear Sirs:

"The case which I recommended to you for treatment, nearly four months ago has up to the present shown the very best results. I realize that it is still too soon to pronounce, this being the first case that came under my notice. I can, however, say that it was four months ago, just as hopeless a case of slavery to the liquor habit as could be imagined. Since then he has been strictly sober, reports that he has never felt the least craving for liquor, and to-day has assured me he has no fears for the future.

"Trusting the good results will be permanent.

"I remain,

"Very respectfully yours,

"(Signed) M. V. KELLY."

"Pastor, St. Basil's Church,
Dean, St. Michael's College.

Last December Father Kelly induced this business man to take the Neal treatment. He was an object of dire distress, for whiskey was his utter undoing. At the end of the third day he was a new man, his nervousness gone, his mind clear, eyes bright, step elastic, and all craving, desire and appetite for liquor gone—regenerated physically, mentally and morally, with a new lease on life, and he has been a model of sobriety ever since. What the Neal Treatment did for Father Kelly's friend, it will do for your friend, if you will call on, write, or 'phone Mr. G. F. Hepburn, manager, Montreal Neal Institute, 226 Sherbrooke street east, and arrange in advance for a room, as the institute is usually well filled and room spoken for ahead. Free booklet sent securely sealed. French and English spoken and written. Comforts of a refined home afforded male and female. Ottawa Institute now open, 173 Cooper street.

236 2 Saw

"The Windows—The Advertisements—The Green Tickets."

Fall Out-of-Doors, Indoors, Too!

The weather man is advertising Fall is here! And you are taking the hint by donning a warmer looking type of apparel. This Store has gradually been changing its dress until now it blossoms out in full regulation Fall attire. The word from all departments is: "Ready, splendidly ready, to meet every demand for the Fall and Winter seasons."

Yes, We Sell Men's Underwear

and we, like you, have a partiality for the better class, well advertised makes, such as Penman's.

You'll find this men's natural wool Underwear line 95, a very comfortable and satisfactory wearing quality.

We have both shirts and drawers in sizes 32, 34, 36 and 38, that are sold at, the garment..... **$1.00**
Sizes 40, 42 sell for..... **$1.25**

Our Kid Gloves at $1.00

For ladies' wear, are made especially to our order by Perrin Freres.

Every pair fitted and fully warranted.

Gusset fingers, all colors; all sizes.

The opinion, gauged from the sales, favors these as the best value purchasable in Montreal for the price. Pair..... **$1**

The Hamilton Co., Ground Floor

Flannelette Underwear—A Sale of Samples!

Women's and Children's Garments and a number of samples of other lines of goods will greet visitors to the departments on the 2nd floor Tuesday. Samples, while being undoubtedly the highest in quality, are invariably the lowest in price. These will prove to be no exception.

The Hamilton Co., Second Floor

Cashmere Hose at 35c —OR— Silk Hose at 89c pair

Penman's Black Cashmere Hose, in ladies' sizes; seamless; spliced ankles and soles. One pair..... **35c**
Three pairs for..... **95c**

Spun Silk Hose, plain or lace ankles, 12 colors, including white, black and tan. All sizes in a $1.25 quality, for, pair..... **89c**

The Hamilton Co., Ground Floor.

In Fabrics like Flannel and Flannelette

We've got the variety and the values, too.

Scarlet Flannel at 25c, 35c, 45c, 50c, 65c and 75c yard.
White Saxony Flannel, 29c, 39c, 45c, 55c, 59c, 65c and 85c yard.
White Wool Eiderdown Flannel, 90c, $1.10 and $1.25 yard.

White Unshrinkable Flannel, 39c, 45c, 50c, 59c, 65c and 75c yard.
All Wool Grey Flannel, 25c, 30c, 35c, 39c, 45c and 50c yard.
Shirting Flannel, 15c, 20c, 25c, 39c and 50c yard.

Navy Blue Flannel, 35c, 45c, 55c and 60c.
Operal Flannels, all shades, 39c, 49c, 60c and 75c yard.
Army Flannels, 35c, 45c and 60c yard.

A sale Tuesday at a special price of 1 bale Heavy Cream Canton Flannel, soft plush finish, 2 to 10 yard lengths. Cut from the piece would sell at 12½c and 15c yard. Tuesday, yard..... **7½c**

Fancy Kimono Flannel and Kimono Wrapperette, light and medium effects, Saxony and Cashmere finish. Yard..... **10c**

Fancy Striped Shirting Flannelette, narrow, medium, and wide stripes; all colors; 36 ins. wide. Yard..... **10c**

Fine soft quality of White Saxony Flannelette, very suitable for ladies' or children's wear. Yard..... **10c**

Soft woolly finish, heavy quality Molleton Flannelette; colors of steel grey, blue grey, natural, oxblood and other mixtures. Tuesday, yard..... **12½c**

Heavy quality of Grey Flannel, plain and twilled, light, medium and dark colors. Yard..... **15c**

Weighty, reversible Eiderdown Flannel, soft finish, all the new colors combinations. **19c**

Splendid range of heavy quality Molleton Kimono Flannel, Jap and Oriental designs. Yard..... **15c**

The Hamilton Co., First Floor

Beds and Bedding at Specially Marked Prices on Top Floor

A FINE BEDROOM OUTFIT
Fine White Enamel Bed, steel frame, double woven wire spring, handsome wool mattress, pair of feather pillows in down proof tick. The lot..... **$8.75**

FLANNELETTE BLANKETS
A very choice lot, in white, grey or fawn, pair..... **98c**

SAMPLES OF CARPET
150 sample pieces of Carpet, all finished ends. Special Tuesday..... **57c**

SAMPLE LACE CURTAINS
The choicest lot we have yet shown; hundreds of patterns to select from. Some represent curtains worth from $5.00 to $6.00 pair. Tuesday, each..... **39c**

AUSTRALIAN BLANKETS
The softest and nicest blankets in the market, full double bed size, pink or blue borders, pair..... **$2.39**

FOLDING COUCH
Nothing more comfortable, reinforced double wire spring, splendid wool mattress with pillow to match, complete..... **$2.95**

WOOL MATTRESSES
The finest lot yet offered. A lot of trial mattresses, similar to lot we had about a month ago, to match, each..... **$2.98**

STEEL COUCH
bronze steel frame, finest quality steel cable, spring, finest wool mattress, covered green denim with valance..... **$6.95**

SCOTCH WADDED COMFORTERS
A splendid line, extra fine goods; specially priced for this sale, each..... **$1.19**

SMALL COMFORTERS
for single beds, to clear at half price. Regular $1.50. Tuesday, each..... **75c**

SCOTCH FLOOR CLOTHS
A beautiful lot just in; the choicest goods in town. Selling regularly at from 35c to 40c. Owing to slight imperfection. Tuesday, yard..... **27½c**

TAPESTRY CARPET SQUARES
An exceedingly fine lot Tapestry Carpet Squares, in every choice design; size 3 1-2 x 4 yards Tuesday..... **$8.95**

SCOTCH WOOL BLANKETS
The celebrated Bath Blankets, all blue borders. Special Tuesday, pair..... **$4.49**

FEATHER PILLOWS
warranted all pure feathers, in handsome art ticking, pair..... **98c**
Large Underpillows, pair..... **59c**

CORK LINOLEUM
3 and 4 yards wide, an elegant lot. Tuesday, square yard..... **39c**

CURTAIN STRETCHERS
Adjustable Curtain Stretchers, will stretch any size curtains up to 2 yards x 4 yards; non-rustable pins. Tuesday, each..... **89c**

THE PRICE OF THE FALL QUARTERLY STYLE BOOK, with free coupon for any 15c pattern is 20c.

THE HAMILTON CO.
ST. CATHERINE ST. WEST
(Between Drummond and Mountain)

THE FALL QUARTERLY STYLE BOOK illustrating Ladies' Home Journal Patterns on sale at the Pattern counter

BAILIFF'S SALE—Province of Quebec. District of Montreal. No 2303. Superior Court. The Knit-to-Fit Mfg. Co., Ltd., plaintiffs, vs. M. Fickler, defendant. On the 20th day of September, 1911, at eleven of the clock in the forenoon, at the business place of the said defendant, No. 527 St. Catherine east, in the town of Maisonneuve, district of Montreal, will be sold by authority of justice, all the goods and chattels of the said defendant, seized in this cause, consisting of household goods, etc. REAL ROBILARD, B.S.S. Montreal, Sept. 11, 1911.

BAILIFF'S SALE—Province of Quebec. District of Montreal. No. 676. Superior Court. Benjamin Voyer, plaintiff, vs. Joseph Loisel, defendant. On the 20th day of September, 1911, at 10 of the clock in the forenoon, at the domicile and place of business of the said defendant, No. 433 St. Lawrence st., in the city of Montreal, will be sold, by authority of justice, all the goods and chattels of the said defendant, seized in this cause consisting of a stock of umbrellas, walking stick, salise, satchels, etc., etc. Terms, cash. PIERRE BIENJONETTI, B.S.C. Montreal, Sept. 11, 1911.

BAILIFF'S SALE—Province of Quebec. District of Montreal No. 1308. Superior Court. C. O. Lussier, plaintiff, vs. Telesphore Gibeault, defendant, and Telesphore Nadon, witness. On the 21st day of September, 1911, at ten of the clock in the forenoon, at the domicile of the said defendant, No. 660 Mount Royal east, in the city of Montreal, will be sold, by authority of justice, all the goods and chattels of the said defendant, seized in this cause, consisting of one sleigh, potatoes, poultry, household furniture, etc. Conditions, cash. J. CAISSE, B.S.C. Montreal, Sept. 9, 1911.

BAILIFF'S SALE—Province of Quebec. District of Montreal. No. 8267. Circuit Court. M. Rubenstein, plaintiff, versus J. Murphy, defendant. On the 20th of September, 1911, at ten of the clock in the forenoon, at the domicile of the said defendant, No. 2122 St. Lawrence Blvd., in the city of Montreal, will be sold, by authority of justice, all the goods and chattels of the said defendant, seized in this cause, consisting of piano, household goods, etc. REAL ROBILARD, B.S.S. Montreal, Sept. 11, 1911.

BAILIFF'S SALE—Province of Quebec. District of Montreal. No. 11,441. Circuit Court. L. Prefontaine, plaintiff, vs. J. H. Dumais, defendant. On the 20th day of September, 1911, at ten of the clock in the forenoon, at the domicile of the said defendant, No. 90 4th avenue, in the town of Maisonneuve, district of Montreal, will be sold, by authority of justice, all the goods and chattels of the said defendant, seized in this cause, consisting of household furniture, etc. Conditions, cash. L. J. S. RACETTE, B.S.C. Montreal, Sept 11, 1911.

BAILIFF'S SALE—Province of Quebec. District of Montreal No. 12,582. Circuit Court. J. E. Charbonneau, plaintill, versus Felix Corbeil, defendant. On the 20th day of September, 1911, at ten of the clock in the forenoon, at the domicile of the said defendant, 132 Claud st., in the town of Verdun, district of Montreal, will be sold, by authority of justice, all the goods and chattels of the said defendant, seized in this cause, consisting of household furniture, etc. Terms, cash. J. E. COUTU, B.S.C. Montreal, Sept. 11, 1911.

BAILIFF'S SALE—Province of Quebec. District of Montreal. No. 9080. Circuit Court. J. U. Stanislas, plaintiff, vs. V. V. Geoffrion, defendant. On the 22nd day of September, 1911, at eleven of the clock in the forenoon, at the domicile of the said defendant, No. 93 Jeanne d'Arc st., in the town of Maisonneuve, district of Montreal, will be sold, by authority of justice, all the goods and chattels of the said defendant, seized in this cause, consisting of household furniture, etc. Conditions cash. J. CAISSE, B.S.C. Montreal, Sept. 8, 1911.

BAILIFF'S SALE—Province of Quebec. District of Montreal No. 7621. Circuit Court. E. Sauriol, plaintiff, vs. Ignace Lefebvre, defendant. On the 22nd day of September, 1911, at ten of the clock in the forenoon, at the domicile of the said defendant, No. 121 Desjardins st., in the town of Maisonneuve, district of Montreal, will be sold, by authority of justice, all the goods and chattels of the said defendant, seized in this cause, consisting of household furniture, etc. Conditions, cash. L. J. CAISSE, B.S.C. Montreal, Sept. 8, 1911.

BAILIFF'S SALE—Province of Quebec. District of Montreal No. 8254. Circuit Court. B. Emard et al, plaintiff, vs. S. Bergeron, defendant. On the 22nd day of September, 1911, at ten of the clock in the forenoon, at the business place of the said defendant, No. 571 Chambord st., in the city of Montreal, will be sold, by authority of justice, all the goods and chattels of the said defendant, seized in this cause, consisting of dry goods, show case, counter, etc. Conditions, cash. J. CAISSE, B.S.C. Montreal, Sept. 8th, 1911.

Men's Navy Blue Suits At Goodwin's for $12.50

There are certain things a person should know when buying navy blue cloth. Some facts about navy blue cloth will either make or mar the sale. Two vital points regarding the cloth in these navy blue suits are: First, that it is all wool Botany yarn, and second, that it is indigo dye. The cut and tailoring of the suits are both in keeping with the splendid cloth.

MEN'S NAVY BLUE SUITS, single and double breasted, three button sacque style, made from all wool Botany yarn, Indigo dye. Highly tailored and finished. Colors guaranteed. Sizes 34 to 46. Tuesday..... **$12.50**

Goodwins Limited

Owning and Operating

A. E. REA & CO.

MONTREAL, LIMITED

Have a Look Through These Pictures.

THEY ARE A LOT WE ARE GOING TO SELL ON TUESDAY FOR .95

It is rather surprising to know that if these pictures were sold for what we consider them to be worth, they would cost you from $2.00 to $8.00 each. There are only about three dozen of them, and we don't guarantee how long they will last. If you come early you will have a better selection.

This sale comprises Oil Paintings, Water Colors, Color Prints and Engravings. Framed in genuine Veneer Rosewood gold frames, antique gold and quartered oak with good beading.

The Lot consists of 3 at $2.25, 3 at $2.98, 4 at $3.00, 2 at $2.00, 2 at $2.50, 8 at $6.00, 2 at $8.00, and 12 at $3.75. All to go at..... **.95**

No C.O.D. or Mail Orders.

—Second Floor Up

Store Opens at 8 o'clock and Closes at 5.30 p.m. | D. LORNE McGIBBON, President | J. W. McCONNELL, Vice-President | W. H. GOODWIN, Vice-President and Managing Director. | MONDAY, SEPTEMBER 11TH, 1911.



Drawn from Models in the Whitewear & Waist department at Goodwins

WHITEWEAR and WAISTS

Opening of These Two Departments at Goodwins' To-morrow

This is our first opening of the Whitewear Department and of the Waist Department.

The Great Whitewear Store with its overflowing stock of imported and domestic lingerie is now side by side with that section of Goodwins' vast emporium where the waists are sold. Nearly half the space of the old building on the first floor up is now devoted exclusively to these two departments. They have always yearned to be together and now the longing of these ladies' sections has been satisfied.

We will take a delight showing the lady visitors to this store to-morrow what Goodwin whitewear means, what Goodwin waists mean and what Goodwin prices, for both or either, have been established. The popular net waists, so strong a feature for this Fall will be much in evidence. The tailor-made waist in pure Irish linen will be important in the display. Silk waists, always favorites, and lingerie low neck waists with kimona sleeves will be here in the most recent designs. Waists with the soft turned back cuffs and collars, finished with real baby Irish and Cluny Lace, and crochet button, suitable for elderly ladies will be prominent. In fact, **we believe we have the largest and finest selection of Autumn Waists ever seen in this city.**

IN THE WHITEWEAR DEPARTMENT.

Goodwin Whitewear is already favorably known. To those who are not thoroughly acquainted with the merits of our lingerie, to-morrow will be an ideal day on which to judge it. We do not fear the decision. Goodwins' supply fitting rooms for whitewear customers and even fitting rooms for the children and little babies. In fact, we are going to have a whitewear opening for the children later on.

In passing through the vast assemblage of ladies' underwear, don't go away without seeing the beautiful French hand made lingerie. Here we have:—**Corset Covers from $1.80 to $15.00. Drawers, from $1.25 to $10.50. Night Gowns, from $4.50 to $16.50. Chemises, from $2.25 to $12.00. Combinations (drawers and corset cover), from $5.50 to $20.00. Underskirts, from $3.50 to $50.00, and Bridal Sets, from $20.00 to $100.00.**

We also have every style and cut of ladies' underwear of domestic manufacture. It will be a wonderful day of worthy whitewear.

New York Tailored Waists, in pure Irish linen. These Waists range from the plainest man-tailored models to the handsome afternoon Waist with soft collar and cuffs. All are hand embroidered and hand ironed. Some are trimmed with wide tucks and narrow Irish lace edging. Others have handsome embroidered designs, and are trimmed with rows of baby Irish or heavy Cluny lace. All have crocheted buttons. Size 34 44. Prices from **$3.50** to **$11.25**

Net Waists are very new this season. Some of the new spotted Nets are trimmed with bands of silk embroidery, fagotting, silk pipings and fancy buttons. One very handsome design of heavy lace is covered with plain white marquisette, sleeves and yoke embroidery in colored silks, finished with pipings of plain colored messaline and fancy buttons. The blouses range from the very plainest models to the most elaborate evening Waists. Prices from **$2.98** to **$25.00**

The Latest New York Waists, in striped and plain chiffons, lined with silk embroidery. These Waists come in all the newest shades for fall, and can be had with high collar and long sleeves or round neck with elbow length sleeves. Some have the new cascade ruffle on shoulder and wide satin revers. Others are ornamented with handsome jet designs and pipings of plain black satin. Prices range from .... **$6.50** to **$15.75**

Ladies' Waists, made of fine mull and Parisian lawn, beautifully embroidered fronts. Several designs finished with Val. lace, kimona sleeves trimmed with fine tucks and lace. Sizes 34 to 44. Regular $1.25. Tuesday..... **.49**

Ladies' Silk Underskirts, in the newest stripe effects, made with fancy flounce, trimmed with narrow two-piece frill, finished under-dust piece and ruffle of percaline; colors, grey, emerald, purple and red. Tuesday..... **$6.00**

The Skirts have form fit bands; can be adjusted to any size Waist.

Ladies' Underskirts, in heavy English taffeta, made with 18-inch flounce, trimmed with rows of shirring, pin tucks and bias folds, finished with under-dust piece and frill of percaline; colors, black, navy, grey, emerald, white and shot effects. Special..... **$5.00**

These Skirts are finished with form fit Waist Bands; can be adjusted to any size waist.

Ladies' Black Underskirts, made of best quality, soft satin striped Moire, in one of the newest narrow models, finished with deep accordion-pleated frill. Special Tuesday..... **$5.00**

Ladies' Very Handsome Warm Dressing Gowns, made of best quality ripple elderdown; have large sailor collar and turned back cuffs, braided in very pretty floral designs; fastens with silk frogs and heavy girdle. Colors, crimson, grey and pale blue. Sizes, 34 to 44; Tuesday..... **$7.50**

Corset Covers.—These are made of fine nainsook, full front, trimmed with embroidery medallions and fine Val. insertion. Neck and armlets finished with edging and beading, threaded with silk ribbon. Waist line finished with shaped peplum all sizes, Tuesday.. **$1.25**

Slip-Over Nightgowns, of fine imported mull, trimmed with yoke of Swiss embroidery and two rows of wide beading and rosettes of satin ribbon; all sizes; Tuesday.. **$2.98**

Dainty Mull Princess Slips, fitted design, trimmed with flounce of fine Swiss embroidery, in pretty velvings and eyelet patterns, finished with groups of small tucks; neck trimmed with Val. insertion, beading, edging and wash ribbon; well made, all tailored seams; all sizes; Tuesday..... **$2.98**

Nainsook Drawers trimmed with wide frill of dainty open-work design, top of frill finished with wide beading and ribbon; all sizes. Tuesday..... **$1.25**

—First Floor Up.

OPENING DAY

Waists .98 and 1.98

While you are at Goodwins' to SEE the goods displayed on the opening day, we want you to feel that THERE IS SOMETHING SPECIAL READY FOR YOU TO BUY. These two waists have been selected for the opening day.

LADIES' TAILOR-MADE BLOUSES, made of fine linen finish, embroidered fronts, several designs, laundered collar and cuffs, large pearl buttons. Sizes 32 to 44. Regular $1.50. Tuesday **.98**

LADIES' TAILOR-MADE WAISTS, of pure Irish linen, hand embroidered fronts, latest designs, laundered collar and cuffs. Crochet buttons, Others pearl buttons. Sizes 32 to 44. Regular $4. Tuesday..... **$1.98**

—First Floor Up

Newest Ribbons for Fall Hat Trimming.

MOTOR VEILS ARRIVING.

Both ribbons and motor veils are amongst the latest guests in our lace and embroidery department. Of course, the motor veils don't necessarily have to be used for motoring, nor must you make use of the ribbon for hat trimming exclusively. Once you see these veils and ribbons, you'll know what use to put them to.

NEW FANCY SATIN RIBBON, with four narrow taffeta striped and fancy dots in the middle. In very rich two-tone effects. The newest ribbon for Fall hat trimming. Colors Copenhagen and black, brown and crimson, cardinal and black, green and cardinal, royal and navy, black and green, brown and navy, 5¾ inches wide. Tuesday, per yard **.69**



NEW MOTOR VEILS JUST RECEIVED, 24 inches wide by 2½ yards long, in all silk crystalline and one-inch satin border, with 2-inch hemstitched hem. A splendid scarf for motoring. Shades are sky, pink, grey, amethyst or black. Each..... **.95**

SERGE DRESSES Leaders of Fashion in New York.

That means that at the same time Montreal ladies will probably prove the popularity of serge for dresses. Of course, they must be tailored in the latest style. Skirts must embody details of the latest Fall fashion. Panels must be in evidence. That is just where we come in with these smart tailored French Serge Dresses at..... **$16.75** and **$19.75**

The black and navy dresses mentioned at the bottom of the list are made in particularly suitable style for the business girl.

Then, too, in the Cloak and Suit Department to-morrow we just want to make mention of Fine German Beaver Coats at **$12.75**

SMART TAILORED DRESSES of fine French serge, made with round neck, kimona sleeves, back finished with wide band of silk. Skirt made with new high waist line, one piece front, panel back; 16-inch inverted pleat at the side gore, giving a little extra fullness. Black and blue. Sizes 14, 16, 18. Bust 32, 34, 36. Tuesday **$16.75**

FINE FRENCH SERGE DRESSES, in one of the very new models, made with round neck; V shaped front of cream lace and jabot to match, side revers of black silk. Skirt made with new high girdle. Broad panel back and front. Specially adapted to small women. Sizes 14, 16 and 18. Bust 32, 34, 36. Beautiful shade of navy. Tuesday.. .. **$19.75**

FINE GERMAN BEAVER COATS, our own importation, in semi-fitting tailored style, with the new broad revers. Silk faced, finished with small silk ornaments, half lined with silk finished serge. Colors navy and brown. Sizes 34 to 42. Tuesday.. .. .. .. **$12.75**

NEW CLOTH DRESSES IN TAILORED AND SEMI-DRESS EFFECTS, made of good grade Panama in the popular Gibson style blouse. Skirt made with panel back and front, gored sides, finished with band. Particularly fine for a business dress. Shades black and navy in plain and stripe. Sizes 32 to 42. Tuesday.. .. .. .. **$9.95**

—First Floor Up

These Squares Should Fit in Some of Your Rooms and Not a Seam to Mar Them.

If you began to guess the size of the room you are sitting in, how near do you think you would come to it? Just measure one to satisfy yourself. If we are prepared to cover the floor with seamless velvet carpet squares, we must be ready for all sizes. Perhaps the size of the room you are interested in is shown below.

NEWLY IMPORTED ENGLISH SEAMLESS VELVET CARPET SQUARES, in beautiful new designs and colorings. These are the finest goods made of this kind. They have a close fine velvety pile, which gives them a rich appearance and great durability.

Size 2½ x 3 yards. Tuesday..... **$15.85**

Size 3 x 3½ yards. Tuesday..... **$20.85**

Size 3 x 4 yards. Tuesday..... **$24.85**

Size 3½ x 4 yards. Tuesday..... **$27.85**

Size 4 x 4½ yards. Tuesday..... **$38.85**

—Second Floor Up

Our Tuesday Millinery. Two Depts.

Perhaps you were here to-day—if so come again to-morrow. The display will be entirely different to-morrow. We are featuring tailored models to wear right now. This does not mean that we are not showing dress hats, too, but for the day the tailored hat is specialized. The models are mostly small, with just the little touch of color, may be, the artistic bow on the mount will be just sufficient to make it chic. Prices vary from..... **$7.50** to **$30.00**

Our Millinery on the Main Floor.

We Are Prepared For the Home Milliner.

We think we will be able to please you, the variety is so large, in fact, we have everything for the home milliner. We are prepared to tell you exactly how much velvet you will require to cover our .35, .50 or .75 Buckram shape, or if you want to make your own shape, then have the buckram by the yard or by the sheet. We sell the wire to stiffen your bows or to edge the brim. In fact, everything you want to make you own hat is here.

Then as to ready-to-wear Hats on the Main Floor, on Tuesday, we show a smart TOQUE OF VELVET at $2.49. In black, blue and brown.

PHOTO SUPPLY SPECIALTIES.

Guaranteed solid steel developing trays, white enamelled. They have been sold all season for .20 each. Tuesday, 2 for..... **.25**

VACATION ALBUMS, brown or black in color, with ample leaves for a good collection of photographs. Reg. .10. Tuesday, 4 for **.25**

—Ground Floor

Have the Boy Go Back to School or College Well Clothed.

He must hold up his head with the rest of the students, and nothing will give him a more satisfied air than good clothes.

It isn't necessary to spend a fortune in Goodwins' Boys' Clothing Department up on the first floor, for we have grand school or college suits for $3.75 and $3.95, such as these—

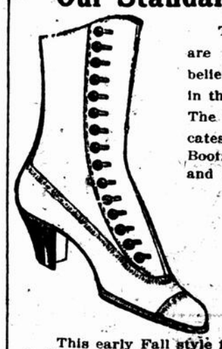
BOYS' COLLEGE SUITS, of black vicuna, made in Norfolk style. Some button close around the neck. Straight knickers, well made and fit well. A strong and neat suit for school wear. Sizes 24 to 31. Tuesday..... **$3.75**

BOYS' TWO-PIECE SUITS, double breasted, bloomer style, made from heavy tweeds and worsteds. These are grey mixtures, brown and olive. Good, strong lining used. Made durable. Sizes 24 to 31. Tuesday..... **$3.95**

—First Floor Up

Goodwin's Special Shoes For Women $3.50

Our Standard Makes for Men $3.45.



These are regular standard Boots for which we are establishing our regular prices. We firmly believe that there is more style and better material in these Boots and Shoes than can be got elsewhere. The Women's Dress styles at this price are duplicates of the $5.00 and $6.00 models. The very Boots at $3.50 have viscolized water-proof soles, and though stoutly made, are not in the least bit clumsy. They show style and character. The big growing girl who takes women's sizes will find these Shoes neat in every detail, and the special attention to the proper finish of the toe and heel. This special line of Boots and Shoes is Goodyear welt, and selected from a factory which makes a specialty in the women's footwear.

This early Fall style footwear for women is the new high toe feature in Gun Metal and Tan Calf. They make very smart walking Boots, indeed. We have a number of other styles at these prices, in lighter weights, very dressy, in button or Blucher lace style.

Men's Boots and Shoes at **$3.45** are equally as good in all respects as the women's shoes.

—First Floor Up



STEEL COUCH, BED AND PILLOW, $7.85

During the Autumn and Winter months especially, a couch of this description adds so much to the comfort of the home. As a "Cosy Corner" by day, a restful bed at night if required. The steel couch shown fulfills a double purpose. The mattress, bed and cushion are covered in green denim, and the workmanship throughout is of the highest grade. Price, complete, Tuesday.. **$7.85**

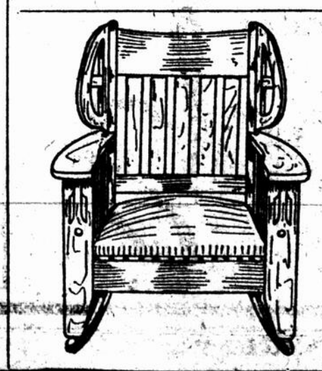


Bed-Room Chair and Rocker, $7.85

The other furniture in your bedroom, however dainty, is not complete without a chair and rocker of course, but it is also essential that they should be equally dainty in appearance. The pair we show have the qualities of much costlier articles. In genuine oak with Parisian cane seats. The price for the two on Tuesday **$7.85**

The Furniture Purchasing Power of $7.85

The special sale demonstrating the values we offered for $7.85 induced us to set apart another day for the same purpose.



LIVING ROOM OR DEN ROCKER, $7.85

The comfort afforded by this rocker must be experienced personally to be appreciated. Constructed on roomy solid lines, the genuine leather seat contains tested coiled springs, and durability is insured with the maximum of ease. In quarter-cut oak mission finish. The price, Tuesday is.. **$7.85**

MUSIC CABINET, $7.85

A music cabinet is indispensable to almost every drawing room, and the one depicted is so artistic in finish and rich in its mahogany color, it would prove a graceful, as well as a most useful addition to the other furniture. Tuesday..... **$7.85**

—Second Floor Up



BUREAU, $7.85

You require a new bureau in one of the bed-rooms? Could you possibly purchase one constructed on the same effective lines and of the same high grade workmanship as will be found in the one we show? It is finished in rich golden quarter cut oak color, and the handsome mirror is of British Bevelled plate. The price on Tuesday.. **$7.85**



CHIFFONNIER, $7.85

In a man's bedroom a chiffonier is an indispensable article of furniture.

This one is constructed on the same lines as the bureau, so far as quality is concerned, although the design is different. The drawer space provides plenty of accommodation, a necessary feature, and the British plate glass insures a perfect mirror. In rich golden quarter cut oak shade. Tuesday, the price will be..... **$7.85**

