THE EQUITY

No. 44, 64th Year | SHAWVILLE, PONTIAC COUNTY, QUE., THURSDAY, MAY 22, 1947 | $2.00 in Canada; $2.50 in U.S.

HOLIDAY MONDAY

In accordance with a resolution passed at a regular meeting of Shawville Council, May 5th, Monday, May 26th was proclaimed a holiday instead of Saturday, May 24th, Victoria Day.

DANCE—At Shawville Theatre on Tuesday, May 27th. Renfrew Rythm Aires in attendance.

Hayes' Beauty Parlour wish to announce their permanents will range in price, as usual, from $2.95 to $10.00.

On the devotional period on Thursday morning, May 22nd, Rev. A. F. Fokes is broadcasting over C.B.O. at 7.15 Standard Time.

DANCE—The opening dance at Cornation Hall, Bristol, will be held on Friday evening, May 23rd. Pontiac Dance Band in attendance.

The Shawville United Church is holding its 113th anniversary of the founding of gospel preaching in this district by Methodist ministers, on Sunday, June 1st. The special preacher for the day will be a former pastor, Rev. W. E. Wright, now of Chesterville.

—x—

Community Hospital Report

The regular monthly meeting of the Women's Auxiliary of Pontiac Community Hospital was held on May 13th, with twenty members present. Mrs. R. P. Eades, the president, presided.

At this meeting there were fifty-eight articals mended and forty-one new articles completed. The cutting-out committee, composed of Mrs. Jacques and Mrs. Brough, prepared fifty-three articles, which were taken home by the members to be completed.

At the close of the meeting the hostesses, Mrs. G. G. McDowell, Mrs. A. H. Horner and Mrs. Gordon Brownlee served refreshments.

—x—

Mother and Daughter Banquet

On Tuesday evening about 60 girls and their mothers enjoyed the annual mother-daughter banquet of the C.G.I.T. of the United Church, held in the Sunday School room.

After a choice supper furnished by the W.M.S., a toast list was run off under the charge of the President, Miss Beulah Cotie. Toasts were offered to the C.G.I.T.; the Sunday School, and the Church by Ruth Westbrooke, Kathleen Riley and Ada Horner, and responded to by the leader, Mrs. R. J. Tracy, T. Clifford Wilson and Rev. A. F. Fokes.

An enjoyable sing-song was led by the pastor, solos were sung by Mrs. Asa Smart and Miss Marjorie Smart, and a duet by Misses Muriel Riley and Maisie McTiernan.

—x—

Home and School Association Sponsor Scouts

Town to be Canvassed for Necessary Funds

Subject to the approval of the Home and School Association at its meeting this evening, the Recreation Committee has decided to sponsor Scouting in Shawville by acting as the Group Committee behind the First Shawville Boy Scout Troop for boys of twelve and over. When adequate leadership can be obtained, the First Shawville Wolf Cub Pack for boys under twelve will be reorganized by the Committee.

Members of this Committee who will be in charge of Scouting in Shawville are Ivan Prendergast, Chairman; Selly Langford, Secretary-Treasurer; Ritchie Dale; Ken Smythe. At the Committee's second meeting on Wednesday, May 14th, Mr. Tolhurst, Mr. Mack, and Dale Thompson were appointed Scout leaders. Arrangements have been made with Mr. Ken Pirie to have the Scout meetings in his hall, where there is sufficient room for conducting proper meetings.

To obtain funds for the renting of the hall and the purchasing of necessary equipment, a canvass of the town will be made within the next two weeks by the four members of the Committee and Mr. Tolhurst.

Scouting is a world-wide movement active in about 100 countries. Scout training has proven itself for over 35 years to be of benefit to boys and their communities. It is an education in good citizenship. The members of the Committee hope that they will receive the wholehearted support of the community in heir efforts to establish Scouting on a sure foundation in Shawville. Citizens of Clarendon who wish to contribute to the drive for funds may give their donations to Mr. I. Prendergast or Mr. Langford. A complete report of the canvass will be made in "The Equity".

BIRTHS

Redman—At Pontiac Community Hospital, Tuesday, May 13th, 1947, to Mr. and Mrs. H. W. Redman, a daughter, Judith Marsha.

Howard—At the Pontiac Community Hospital, on Thursday, May 15, 1947, to Mr. and Mrs. Dean Howard a daughter, Sandra Lyn.

—x—

PERSONAL MENTION

Miss Betty Stewart, of Fort Coulonge, spent the week-end at the home of her parents, Mr. and Mrs. Charles Stewart, Murrells.

Mr. Kingsley Smyth, who has been attending Sir Geo. Williams College, Montreal, arrived home last week to spend the Summer vacation.

Mr. Ronald Horner, of the Standard Publishing House, Brockville, spent the week-end with his parents Mrs. and Mrs. Clifford Horner.

Mr. Clarence Eades, of Tillsonburg, Ont., was in town for a few days of this week to visit his father, Mr. T. Eades, who is a patient at the Community Hospital.

Dr. R. E. and Mrs. Dagg and little son, Richard, of Montreal, spent several days of the past week visiting the former's father, Mr. Geo. T. Dagg, and other relatives in town.

Miss Dorothy Caldwell, Reg. N., who has been on the nursing staff of Pontiac Community Hospital, left last week to take a post graduate course at the Children's Memorial Hospital, Montreal.

Mr. Clarence Dean and his bride, the former Miss Marjorie Merritt, of Verdun, have returned from their honeymoon to take up residence in town. Mr. Dean has taken a position with the Hodgins Lumber Company.

Mrs. T. Shore, Mrs. A. Draper and Mrs. Olive Judd, delegates of the Adina Rebekah Lodge, attended the 50th session of the Grand Rebekah Assembly at the Mount Royal Hotel, Montreal, on Friday and Saturday of last week.

Mr. and Mrs. Everett Laughren, of Charteris, accompanied by Miss Pearl Hill and Mr. and Mrs. Jos. Hill, of Campbell's Bay, motored to Cornwall on Sunday to visit the latter's daughter, Mrs. Marshall Knipe, who is a patient in a hospital there.

A visitor to town last week after an absence of 38 years was Mr. Jamie Naylor, of Coleman, Alta. Mr. Naylor is the fourth son of the late Ven. Archdeacon Naylor and Mrs. Naylor who served in the Parish of Clarendon for over thirty years. Mr. Naylor came east to visit his brothers in Montreal and Toronto. During his brief visit here he met a number of old acquaintances and was a guest at the home of Mr. and Mrs. A. G. Brough.

—x—

MARRIED

NICHOLAS—PEEVER

A quiet but pretty wedding was solemnized at St. Paul's Rectory, Shawville, on Monday evening, May 19th, by Rev. C. Randell, when Ethel Margaret Peever, eldest daughter of Mr. and Mrs. Allan Peever, of Campbell's Bay, became the bride of Mr. Osborne Nicholas, son of Mr. and Mrs. Robt. Nicholas, of Murrells.

The bride wore a street-length dress of pink silk jersey with matching accessories, and carried a cascade bouquet of yellow roses.

The bride was attended by Mrs. Roland Nicholas, who wore a street-length dress of turquois blue silk jersey with black accessories. Her corsage was of orchids.

The groom was attended by his brother, Mr. Roland Nicholas.

Following the ceremony a buffet luncheon was served at the home of Mr. and Mrs. Roland Nicholas.

The couple will take up residence at Murrells.

CAMPEAU—THOMPSON

The wedding of Miss Helen Doreen Thompson, daughter of Mr. and Mrs. Robert B. Thompson of Portage du Fort, and Douglas Burns Campeau, son of Mr. and Mrs. Paul Campeau, of Grand Calumet Island, was held in the United Church manse, Campbell's Bay. Rev. T. W. Geach preformed the ceremony.

Given in marriage by her father, the bride wore a street-length afternoon frock of turquoise blue crepe black hat and veil with black accessories and a corsage of red roses and lilies of the valley. She wore a gold locket, the gift of the bridegroom.

The bride was attended by Miss Doris Campeau, sister of the bridegroom. Mr. Clarence Hodgins, cousin of the bride, was the best man.

Dinner was served for the immediate families at the home of the bride's parents. The toast to the bride was proposed by Rev. T. W. Geach and responded to by the bridegroom.

A reception was held on Friday evening at Portage du Fort.

DEATHS

MISS CATHERINE E. MURRAY

On Monday afternoon, Catherine Elizabeth Murray died at her home on Calumet Island, Que., after an illness of three days in her 71st year.

She was born in the Township of Litchfield, daughter of the late Robt. Murray and Catherine Grant, and lived there for 12 years when she moved with her parents to Calumet Island, where she has lived ever since. She was a member of the United Church. Her sister, Mrs. Wm Creighton, of Calumet Island, died a month ago, and her brother Robt. in September of last year.

Surviving are three brothers; Andrew, of Campbell's Bay; Ernest. on the homestead, and John, of Shawville.

The funeral was held on Wednesday afternoon from her late home to Dunraven United Church, where the service was conducted by her pastor, Rev. T. W. Geach, of Campbell's Bay. Interment was made in the church cemetery.

ROBERT HARRIS

The funeral was held on Tuesday afternoon of Robert Harris, a well-known resident of this district all his life, from the home of his grandson, Frank Hobbs, of Clarendon Township, to St. Paul's Anglican Church, where tribute to his memory was paid by the Preacher, Rev. C. Randell The burial took place in the Maple Grove cemetery.

The late Robert Harris, who died in an Ottawa Hospital on Sunday, was in his 82nd year. He was born at Starks Corners, the son of the late Mr. and Mrs. Henderson Harris. He lived there until 1927, when he retired from farming to Shawville. He was married 60 years ago to Sarah Elliott, of Clarendon, who died in 1920. He was a member of the Anglican Church attending services at Parkman.

Surviving are two sons; Lawrence, of Timmins, and William, of Detroit; four daughters, Mrs. Harry Hobbs, of Massey, Ont.; Mrs. Gordon Webb, Mrs. Walter Young and Miss Jane Harris, all of Ottawa; one brother, Charles, of Shawville, and three sisters; Mrs. Robert Campbell, of Elmside, Que.; Mrs. Archie Campbell, of Toronto; and Mrs. Joseph Sly, of Shawville.

WILLIAM J. TIPPINS

On Tuesday evening there passed away at the home of his brother, Fred Tippins, Centre Street, William James Tippins in his 64th year. He had not been in the best of health for some years, but was working at light labor on his farm, when he took a stroke. He was brought to the home of his brother and only lived a few days.

He was born at Charteris, the son of the late Mr. and Mrs. Fred Tippins, Sr., and had lived in that section all his life. He was married to Linda Cone 26 years ago, and she pre-deceased him in 1938. Surviving him are one son, Mervyn; one daughter, Miss Sadie Tippins, both of Shawville; three brothers, Andrew of Clarendon, Bert of Spencerville, Ont., and Fred of Shawville; and three sisters, Mrs. William J. Dagg of Bristol Ridge, Mrs. Ed. Cunningham and Mrs. Moses Havelin of Ottawa.

The funeral was held on Friday afternoon from the W. J. Hayes & Son Funeral Home to the Pentecostal Church, where Rev. H. House, of Starks Corners spoke comforting words from the text, 1 Sam. 20.3 "There is a step between me and death". He was assisted in the service by Rev. N. F. Wendt of Bristol Ridge Pentecostal Church and Rev. Cecil Randell of Shawville Anglican Church. During the service Rev. Mr. House sang, "Does Jesus care?".

Interment was made in the Wesley United Church cemetery at Charteris, the committal being read by Rev. A. F. Fokes of Shawville, and the pall bearers being: Clifford Beattie, Harold Wilson, W. J. Dagg, Nathan Jones, Fred Tippins and Moses Havelin.

MORRISON—LETTS

A quiet but charming wedding took place on Thursday afternoon, May 8th, in the United Church Manse, Campbell's Bay when Vera Isabel Letts, Dunraven and James Edward Morrison, of Shawville, were united in marriage. Rev. T. W. Geach performed the ceremony.

The bride, who was given in marriage by her father, chose a floor-length gown of white sheer. Her veil of white net was caught with a Juliet cap and she carried a bouquet of American Beauty roses.

Mrs. George Knox, sister of the bridegroom, was the bride's attendant. She wore a dress of blue sheer and carried a bouquet of pink roses and daffodils.

A reception was held at the home of the bride's parents immediately following the ceremony.

Mr. and Mrs. Morrison left for an extended trip to Montreal and other points. Mrs. Morrison travelled in a grey suit with black accessories on their return they will reside at the Bryson Lodge Hotel in Bryson.

JAMES A. MILLAR
ADVOCATE, BARRISTER, ETC.
129 Main Street
HULL, QUE.

Dr. R. G. DOCKS
SURGEON DENTIST
Graduate of McGill University
PONTIAC HOUSE
SHAWVILLE, QUE.
Telephone, 153

J. OSCAR LAFLAMME, K.C.
Advocate, Barrister, Solicitor, etc.
Lawn Building
CAMPBELL'S BAY, QUE.

R. MILLAR WALLACE
ADVOCAT - - BARRISTER
HULL, QUEBEC
Consultations by Appointment

HARLAND C. ROWAT
NOTARY PUBLIC
Graduate of McGill University
SHAWVILLE, QUE.

DR. H. K. NEILSON
Eye, Ear, Nose and Throat
SPECIALIST
Medical Arts Building
180 METCALFE STREET
OTTAWA - ONT.
Phone, 2-7961

BEATTIE EYE SERVICE
462 Bronson Ave., Cor Gladstone
OTTAWA - ONT.
SCIENTIFIC EYE EXAMINATIONS
Specialists on Visual and Muscular Eye Defects
T. T. Beattie, Kathleen M. Rollins,
Registered Optometrists

GORDON T. PAUL
— Insurance —
SHAWVILLE - QUE.
IF IT'S AN ILL WIND DON'T WORRY
Guard your property against it with WINDSTORM INSURANCE in addition to the regular Fire Insurance.
PROTECT WHAT YOU HAVE

C. H. MacLEAN
INSURANCE
CONTINENTAL LIFE
Agent
FIRE, AUTOMOBILE, CASUALTY.
Phone 111

DONAT LeGUERRIER
B.A., LL.B.
NOTARY
Graduate of
Laval and Montreal Universities
Campbell's Bay, Quebec
Telephone-5

J. C. BRADLEY
AUCTIONEER
Stittsville - Ontario
Phone, Hazeldean 7-3.
Open to conduct sales anywhere; 25 years experience in handling livestock. Satisfaction assured. Write or phone to above address, or Mr. Austin Clarke, Quyon, Que.

JOHN F. KELLY
Auctioneer
Quyon — Que.
Licensed to conduct sales anywhere in Pontiac and district. Nothing too big or too small.
Telephone, Quyon, Que.

No appointments needed for Passport Pictures used on driving licenses. Sittings and prints, complete $1.00.
Pontiac Photo Centre
Shawville

POULTRY EQUIPMENT

GILLED FEEDERS
FOUNTS, 1 quart jar size
GLASS FOUNTS, 1 gal size
PRATT'S BABY CHICK TABLETS
ROUP, GAPE and WORM TABLETS
ROOST PAINT — DUSTING POWDER

SHAWVILLE HARDWARE STORE
Estate C. J. Caldwell

Men's SPRING FOOTWEAR

WORK BOOTS

GREB work boots with heavy duty arch. The finest boot made for comfort and long-wearing qualities. If you require special foot comfort see these boots. They have helped many.

WILLIAMS work boots. Heavy weight, with double sole and No. 1 uppers. A solid boot for all purposes.

TILLSONBURG work boots with a special Panco tap sole. Good stout boots for hard wear.

Many others to choose from made by
SISMAN PALMER
FOURNIER PALMER McLELLAN

—x—

FINE OXFORDS

Just received a special lot made up to our own specifications

ENGLISH BROGUES, brown. Extra quality sole stock with special uppers and select linings. Beautifully styled.

Several other numbers in brown and black. Blucher and Bal styles.

These are the finest quality shoes we have had in years.

The W. A. HODGINS Stores

JUST IN FUN

Chivalry in the Park

Some men, too few perhaps, are never caught lacking in courtesy. One professor type we know of cringed inwardly as he observed a woman descend heavily upon his new hat which he had placed beside him on the park bench. Realizing her mistake, she apologized profusely. Then the man of gentle breeding quickly replied· "Think nothing of it, madam. Before, my hat was simply felt—now it's sat-in!"

His Contribution

While visiting in Dublin, satirist Jonathan Swift was asked for a subscription by a charitable organization that was planning to build an orphanage. He promised five pounds.

The following day, it was announced in the newspapers that he had promised 50 pounds. Furious, Swift voiced his protest to the members of the committee. They offered to print a correction in the next edition of the papers, but the author refused to be subjected to such embarrassment.

"I'll give you the 50 pounds," he said, "on the condition that you permit me to choose the inscription over the main entrance."

This was agreed upon. The inscription chosen by Swift was descriptive and appropriate. It read: "I was a stranger and ye took me in."

What More?

Temporarily discouraged with the apartment in which she lived, the mother complained to her four-year-old son:

"I do wish we could find another place to live."

"I don't, Mommie," was his quick response, "I love this apartment."

Earnestly seeking a fresh viewpoint, she asked:

"Tell me, dear, what do you like especially, about our apartment?"

"Mommie," he explained, "the rooms are just the shape I like and they are just where I want them."

Whoops!

The young candidate for admission to the Navy was being given a test to determine his general knowledge. One of the questions put to him was "What kind of animals eat grass?" The young man fidgeted and looked uneasy, but apparently could think of no answer.

"Come, come," said the Admiral who was examining him, "surely you can answer a simple question like that! What kind of animals eat grass?"

The boy brightened up. "Animals!" he exclaimed. "I thought you said admirals."

The Heckler

The Scot is frequently the goat when jokes are on tap, but not always. Listen to this:

In an English political oration: "I was born an Englishman, I have lived an Englishman, I hope I shall die an Englishman."

From the back of the hall in an unmistakable accent, came the question, "Mon, hae ye no ambeetion?"

Brevity

"Get my broker, Miss Jones."
"Yes, sir—stock or pawn?"

Western Sheepmen Short of Shepherds

If you are tired of your present method of making a living and looking for work in a field not too crowded with competition, take up shepherding, suggests the Windsor Star.

Word from Saskatchewan is that sheepmen have an acute labor problem—a shortage of shepherds. They are finding that young men take no interest and the old-timers are starting to die off.

For those who think their present occupation offers too many trials and tribulations, shepherding should be most attractive. For it is very routine. In June you load up your camp wagon, leave the ranch and set up camp on the range. Your only link with civilization is the weekly supply wagon.

In winter, you move to a permanent camp nearer the ranch, but you are out with the flock in all weather. You face the chance of being frozen to death, and frozen hands and faces are common occupational hazards.

The shepherd's responsibility is to see his charges don't poach on someone else's property, to watch for signs of disease among the flock and see none stray.

And if you take up such a profession you will soon learn that, instead of being the ones you must watch with distrust, the black sheep of your flock are the most valued members. Black sheep are scattered throughout the flock for counting purposes, and the shepherds count only the blacks. If any are found missing they assume others have also strayed, and begin a search.

DEMOCRACY COMES TO ITALY'S ARMY

Something new has been added: In Fascist days Italian soldiers had to dance with each other; girls weren't allowed in troop halls. Now they can bring their senoritas, but there doesn't seem to be enough to go a round.

Rome.—There was one good result of the war in Italy. GI Giuseppe now can sit down at a table to eat his meals.

Three times a day the improvemen in Italy's small but effective post-war army is thus brought home to the men in the ranks.

Before the war, an ordinary soldier in the Italian Army simply picked up a mess kit of food from the camp kitchen, found a shady spot around the camp, sat down and had his meal there. Now he is not only provided with a mess hall and mess tables, but there is a reading room in his barracks, something never before permitted except in officers· quarters. Enlisted men now have their own shows, dances, bars and refreshment rooms.

Democratization of Italy's army began with the first landing of Allied troops in September, 1943. A special Anglo-American unit, known as the Military Mission to the Italian Army, was formed. This unit was to co-ordinate the remnants of Mussolini's army with the Allied forces and to see whether the Italian troops could be taught to work and operate along the same lines as the Allied fighting forces in Italy.

Inside of a year the MMIA had three divisions of Italian troops trained and fighting with the Allies against the Germans The troops used American and British equipment.

Good Paint Protects and Beautifies

For those homeowners in this district who are contemplating the beautification of their homes, whether interior or exterior, we have a message of vital importance. It has to do with the paint you are going to use. There is a great deal of truth in the statement "good paint is free." As a matter of fact, its preservative effect on the woodwork is so great that there is a bonus for using it.

So many homemakers have learned the importance of using quality paint that a mention of the importance of buying good paint is of vital interest to those who are going to paint or have painting done this season. Professional painters and home owners of our acquaintance have told us that quality paint products cover a greater surface and hold their true color for a longer time.

The reputation enjoyed by The Martin-Senour Co. Limited has been built on the quality of their products tested by discriminating users over a period of many years.

Our readers can rest assured that when they use a product of the quality of Martin-Senour paints they are taking no chances on surface coverage and lasting finish. Only the skill that comes from years of experience in the paint manufacturing business could give to The Martin-Senour Co. Limited the reputation that they now enjoy. Your local Martin-Senour dealer or painter and decorator can give you valuable advice regarding decorative materials and colour schemes with the aid supplied by Martin-Senour. Your insistence on the use of these products for your painting and decorating will be your assurance of a satisfactory job this Spring.

Fish Story

Prince Naruhiko Higashi-kuni, former commander of the Japanese Army in China, commander of Japanese homeland defenses during the war and premier of all Japan following the surrender, has obtained a license to run a fish market in downtown Tokyo.

Boys Bands at C.N.E. Must Have New Deal

There will have to be a new deal in the boys' band competitions at the Canadian National Exhibition this year. So many boys enlisted that new classes to meet new conditions will have to be organized. For example seventy boys from the Ottawa Boys Band joined the colors, sixty went from Brantford and proportionately large groups from smaller bands.

Many of the bands have recruited so many boy musicians it has been found necessary to provide new classes. The London Police Boys Band now numbers eighty while sixty youthful musicians are wearing the uniform of the Leamington, Ontario band. London police started a boys band as part of the campaign to combat juvenile delinquency. Now the move has spread to Chatham, Hespeler, Dundas and Guelph where the guardians of the law have sponsored bands. The Police Chiefs Association of Canada has formally approved the plan. Service clubs also are encouraging the young bandsmen. The Optimist Club of Chatham has donated one thousand dollars to the band in the Maple City and at London the London Hotel Association has contributed various amounts to a total of four thousand dollars.

VOICE OF THE PRESS

Not A Buyers' Strike

Many people know they are no longer getting decent value for their money. So, they are simply not purchasing. It is not a buyers' strike or anything of the sort. It is just the commonsense of the buying public is telling people they might as well wait until the balloon comes down.

—The Windsor Star.

Very Dear,—Dear

A visiting stage star from New York is reported to have said in an interview, "Canada is very dear to me." We would like to assure the lady that, to Canadians, the place is getting dearer all the time.

—Toronto Saturday Night.

Russia's Needs

What Russia needs is a warm winter port and a diplomat or two who undergo occasional thaws.

—Brandon Sun.

Odds on Britain

Britain, it is occasionally pointed out, may astonish the world by her recovery. Her failure to recover would astonish us more.

—Sault Ste. Marie Star

In One Day

At Liverpool in one day 25,000 gift parcels of food for British families were received from individuals in the United States. This is the sort of friendly gesture that is remembered long after the words of statesmen are forgotten.

—Ottawa Journal.

Grim But Logical

Sir Alexander Clutterbuck, the United Kingdom's High Commissioner to Canada, says that unless nations can achieve closer co-operation there will be another upheaval. The deduction is grim but logical. It is up to the nations to act accordingly.

—Brantford Expositor.

Isn't It Awful?

The melancholy days are here,
Most frenzied days of all the year,
When men go home to find the rooms
All torn up in housecleaeing booms.

—St. Thomas Times-Journal.

Hay or What?

Canada's farmers paid $7,113,926 into the Dominion Teasury in income tax during 1945-46. If that's not hay, it's the next thing to it.

—Hamilton Spectator.

for faster PAIN RELIEF Neuritis Neuralgia
Instantine
12 TABLETS ONLY 25¢ ALL DRUGSTORES

The ice is still THIN!

★

Even though the "Danger" signs of Inflation can be taken down now, they have to be replaced with signs reading, "Proceed With Caution." The ice is still too thin for any Canadian to tell himself, "Now, at last, I can go ahead and buy everything I want."

We can't—yet. But we can proceed to enjoy—in moderation—many of the goods and services which were so long in short supply. These good things are ours at moderate prices now because we were moderate in our demands before.

Today, Canadians can indeed be proud of one of this country's finest possessions, which is, as The House of Seagram has long contended, this nation's policy of moderation in all things—in its thinking, in its buying and in its personal habits.

Men who Think of Tomorrow *Practice Moderation Today!*

THE HOUSE OF SEAGRAM

M-145

POP—Novel Beginning

By J. MILLAR WATT

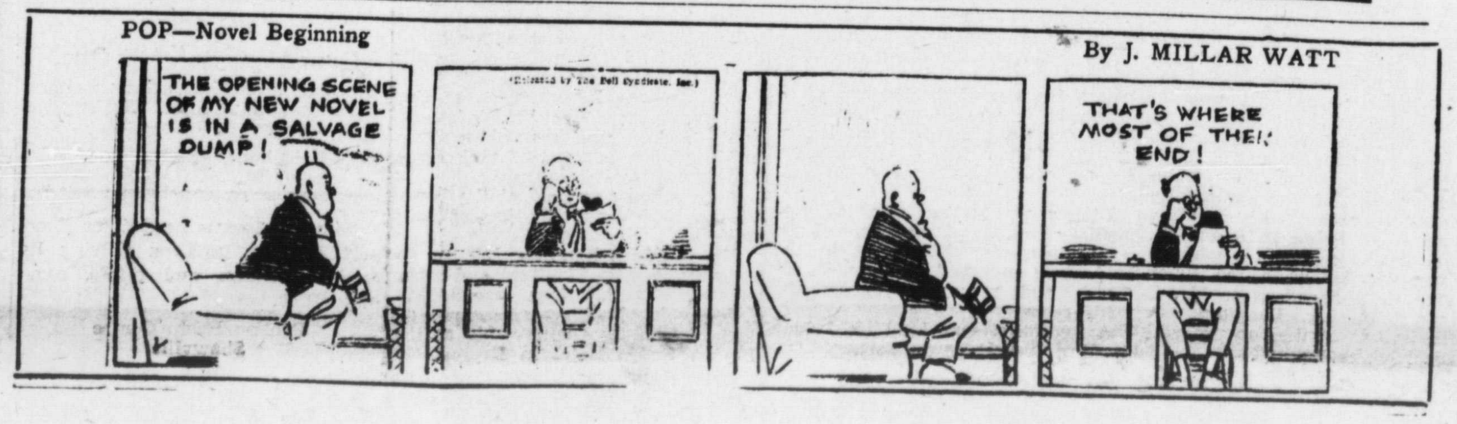

CLASSIFIED ADVERTISING

BUSINESS OPPORTUNITY

ATTENTION: Tourist Resorts, Souvenir Shops, Drug Stores. I have a practical two tone combination ash tray and cribbage board. Liberal commission. For particulars write Rudolph Carlson, Kipling, Ont.

BABY CHICKS

BABY CHICKS AND STARTED CHICKS

Our prices for Baby Chicks and started Chicks will surprise you. All Chicks from blood tested stock. Carleton Hatchery, Britannia Heights, Ont.

DAY OLD chick bargains for this week and next. Barred Rocks, New Hampshires, New Hampshire X Barred Rock, Barred Rock X New Hampshire, New Hampshire X Light Sussex, Light Sussex X New Hampshire, Light Sussex X Barred Rocks non-sexed $9.95, pullets $17.95, cockerels $4.95. Assorted Heavy Breeds non-sexed $8.95 ,pullets $16.95, cockerels $3.95. Cockerels: White Leghorn X Barred Rocks $1.95, White Leghorns 95c. Twe weeks old add $6.00 per hundred. Three week old add $11.00 to non-sexed and pullets, $8.00 to cockerels. Shipped C.O.D. This advertisement must accompany your order to receive these special prices. Top Notch Chickeries, Guelph, Ontario.

LAKEVIEW CHICKS

at greatly reduced prices for May and June. Hatches weekly. Prompt delivery. Egg prices are expected to be high next Fall with price ceilings removed.

BREEDER HATCHERY

of 5000 Breeders. All double bloodtested, banded and culled for body type and high production. Hatched under ideal conditions. "Best Chicks We Ever Had." pullets are laying swell, cockerels good size, reports Lincoln Luedke, Eden Grove, Ont. Never had such good luck with pullets, reports Ernest G. Barnhardt, Hawkestone, Ont. Send for free Poultry Guide and Price List, also full particulars on day old and started chicks and heavy breed cockerels.

Lakeview Poultry Farm
Wein Bros., Exeter, Ont.

WE HAVE some dayold chicks for prompt shipment, also some started heavy breed cockerels, 2-3-4 week old. Book your June chicks now to get quantity, breed, date of delivery you wish, pullets, non-sexed and cockerels. Bray Hatchery, 130 John N, Hamilton, Ont.

NOT A MINUTE to waste. Early chicks mean big fall eggs. Tweddle chicks will make money for you too. For more than 23 years now we have been helping to make poultry keeping profitable for our customers. Proof of satisfaction is that they come back year after year for Tweddle chicks. We have the following crossbreeds: Black Minorca X White Leghorns, White Leghorn X Barred Rock, Barred Rock X White Leghorn, White Rock X White Leghorn, New Hampshire X White Leghorn, Light Sussex X White Leghorn, Black Australorp X White Leghorn, New Hampshire X Barred Rock, Barred Rock X New Hampshires, Light Sussex X New Hampshires, New Hampshires X Light Sussex, Light Sussex X Barred Rock and 12 pure breeds to choose from. All from Government Approved Pullorum tested breeders with proved records of livability and profitable production. 100% live delivery is guaranteed. You get only healthy, lively birds, day old or older, pullets, cockerels or non-sexed. Tweddle chicks are fast-growing, heavy producers. Start laying in 5 to 5½ months. The sooner you get a flock of Tweddle chicks the sooner they'll start making money for you. Send now for our illustrated catalogue and reduced prices for May and June. Also two and three week old started chicks and older pullets eight weeks to laying. Tweddle Chick Hatcheries Limited, Fergus, Ont.

SUSSEX X HAMPS FOR SUCCESS

MAY delivery, book your order today at the following prices. Unsexed Chicks $12.00 per 100. Pullets $22.00; Cox 9c; Leghorn X Hamps, unsexed, $12.00 per 100; Pullets 26c; Cox 8c. Pullorum-Tested Gov't Approved Stock $1.00 Down, balance on delivery.
BONNIE'S CHICK HATCHERY
Box 256, Elmira, Ont.

2, 4, & 6 Week Old Pullets

Also mixed chicks and cockerels. All raised in brand new air-conditioned brooder plant under ideal conditions. Send for Weekly Special List of started chicks. Lakeview Poultry Farm, Exeter, Ontario.

9c HURONDALE CHICKS 11c

Sussex X New Hamps., Rock X Hamps., Barred Rocks, New Hamps., Rock X Leghorns, Sussex X Leghorns, New Hamp. X Leghorns and Pure Leghorns 11c. Pure Sussex 12c. Assorted Mixed Chicks 9c.

HURONDALE PULLETS 19c

All heavy breed pullets 19c, after June 1st 17c. Medium Breeds and Leghorns 21c. Assorted Pullets 17c. Heavy Breed Cockerels—Send for Special Prices.
3000 BREEDERS
All double bloodtested, banded and culled by inspectors, backed by high pedigreed foundation stock. Many customers report wonderful success. "Best Chicks I Ever Had."

STARTED CHICKS AND PULLETS

2 WEEKS TO 6 WEEKS OLD.
2 weeks add 4c. 3 weeks add 10c, 4 weeks add 15c, 5 weeks add 20c, 6 weeks old pullets 50c. 100% live delivery guaranteed. $1.00 per 100 deposit on day olds. 10% on started orders. Order from and ENCLOSE this ad.

HEAVY AND MEDIUM COCKERELS

Meat type New Hamps 6c, all other heavy breeds 6½c. Assorted heavy Cox 5½c. Rock X Leghorn Sussex X Leghorns 2½c. Day old Cox only

Hurondale Chick Hatchery,
LONDON, ONT.

YOU WILL save feed and also catch up on the season if you order some of our well started two and three week old started chicks. We have the following breeds in non-sexed, pullets or cockerels for immediate delivery: New Hampshires, Barred Rocks, Barred Rock X New Hampshires, Light Sussex X Barred Rock, New Hampshire X Barred Rock, Light Sussex X New Hampshires, Rhode Island Reds, New Hampshire X Light Sussex, Light Sussex, also pullets eight weeks to laying. Tweddle Chick Hatcheries Limited, Fergus, Ontario.

DYEING AND CLEANING

HAVE YOU anything needs dyeing or cleaning? Write to us for information. We are glad to answer your questions. Department H. Parker's Dye Works Limited, 791 Yonge Street, Toronto, Ontario.

FOR SALE

ATTENTION FARMERS

FOR SALE—Tractor Tires, made of rubber, suitable for bolting on steel wheels, $15.00 each, rear wheels; $7.50 each, front wheels. When ordering state diameter and width of wheels. National Rubber Co. Ltd., 5 Wiltshire Ave., Toronto, Ont.

ACREAGE on lake, well wooded, suitable for Boys' summer camp. C. Wren, 11 Ashland Ave., Toronto.

300 AMP. Electric Welder on rubber Chrysler Engine T 120, used about 100 hours, $1375.00. Walter Plane, Stamford Centre, Ont.

BALED SHAVINGS

FOR SALE, baled soft wood shavings, carload lots only. Write Plus Products., P.O. Box 75, Montreal 3.

CANVAS COVERING

Heavy White Duck waterproof with light rubber coating one side, 60 inches wide, $1.25 yard. Suitable for Canoe Duck, Ground Sheets, Roof or Deck Covering. Full rolls 100 yards special price. Supplied in Tarpaulins, sturdy, long wearing, complete with tie ropes 12c square foot. Write for sample John Leckie Limited, 77 Wellington St. W., Toronto.

11 EWES, 1 ram, 7 lambs; sheep unshorn, $175. J. A. Pewtress, R.R. 1, Navan, Ont.

FOR SALE—W. I. Victory cook books, 500 recipes, postpaid, 50c. Mrs. Andrew McCain, Florenceville, N.B.

FOR SALE

CANOE CANVAS

All weights and widths also copper nails, tacks and canvas filler. Write for prices John Leckie Limited, 77 Wellington Street W., Toronto.

Indian Hill Turkey Ranch

We guarantee the genuine broad-breasted bronze turkey poults. Our flocks are tube tested and were headed by Kopetz Toms direct from Oregon. Write for free circular to Indian Hill Turkey Ranch, Box 208, Stayner, Ontario.

MUSICIANS STRINGS—Violin, Steel (wound) Set (U) .50c, (W) $1.25, (X) $1.50. Professional Set (X) $2.50. Hawaiian Guitar—Silver P wound 6 strings .75c. Hawaiian Guitar—Bronze wound 8 strings $1.50. Spanish—Silver P wound 6 strings 80c; Bronze 8 strings $1.60. Mandolin Set $1.60; Banjo Set $1.15; Ukelele Set .50c Postage paid. Fully guaranteed. Send Money Order to: AEOLIAN, Box 111, Station 'D', West Toronto, Ontario.

MODERN GUN SHOP
ANTIQUE AND MODERN ARMS BOUGHT, SOLD, EXCHANGED
EXPERT REPAIRS
FREE lists available upon request.
3006 DANFORTH AVE., TORONTO.

OILS, Greases, Tires, Insecticides, Electric Fence Controllers, House and Barn Paint, Roof Coatings, etc. Dealers wanted. Write Warco Grease & Oil Limited, Toronto.

PAINTING TIME

Now is the time to brighten up your buildings with a new Webster Paint Sprayer. Use the same compressor unit to pump up your tractor and implement rubber tires. Write for full particulars.
Air compressors, up to 150 pounds pressure, priced up to $645.00.
Full stock of woodworking machinery, motors, pumps and electrical wiring supplies. Write now for details.
MILGROM ELECTRIC LIMITED
70 King Street West, HAMILTON, Ontario.

PERMANENT Pasture Mix, $12.00 per Acre; $11.50 Five acres or more delivered, four types to suit your soil and climate. When ordering state soil type, drainage and fertility. Stittsville Feed Store, Stittsville, Ont.

POTATO GROWERS

be sure to see the New Holland potato harvester. Digs and bags your crop on one machine. Ivan Martin, St. Jacobs, Ont.

POULTRY switches; immediate delivery. General Time Recorders, 98 Church St., Toronto.

PARTS FOR ARMY TRUCKS
9.00 x 13 or 9.00 x 16
New GOODYEAR
TIRE AND TUBE—$55.00
Parts for all Army Trucks both Canadian and U.S.
Levy Auto Parts Co. Ltd.
735 Queen W., Toronto, Ont.

SAVE YOUR LEAKY ROOF!

Old leaky roofs made like new again with liquid asbestos Elastik Roof Kote. Easy to apply. Saves you money. Full information free. Dominion Cement Paint Company, Dept. S, 454 King West, Toronto. (our 55th. year.)

SAWMILL heavy portable sawframe and carriage etc. Send description, location and cash price. Joseph Woolley, Ancaster, Ont.

SAWYER-MASSEY

36-50 thresher, 35 HP Rumely tractor, in good running order. The outfit $750.00. New, White, 28-46 all steel with shredder. Ivan Martin, St. Jacobs, Ont.

STRAWBERRY plants for northern districts. I recommend Catskill later variety. Hardy heavy producer. 50 for $2.00 or 100 for $3.50, also Gem Everbearer bearing this season until late fall, 25 for $2.00, 50 for $4.00 or 100 for $7.00. Prepaid. Order now. L. W. Phillips, Box 11, Welland, Ont.

STORE EQUIPMENT

Traded-in computing scales, meat slicers, electric meat choppers, etc. Berkel Products Co. Limited, 2199 Bloor W., Toronto.

TARPAULINS

Sturdy brown or khaki Duck Waterproofed Covers with tie ropes, all weights. Write for quotations and samples John Leckie, 77 Wellington St. W., Toronto.

TIRES

We are overstocked at the present of good used trade-in tires (guaranteed to be in excellent shape)
600 X 16 — $5.00
All orders shipped C.O.D. Special equipment for vulcanizing Truck and Farm Tractor Tires. BEACON TIRE corner Queen and York Sts., Hamilton, Ont.
ONTARIO'S MOST MODERN EQUIPPED TIRE SHOP
Dealers Wanted

TRACTORS & BELTS

12-24 Hart Parr & Fordson cheap for quick sale. Goodyear belts in all standard lengths. American Separators & Milkers. American Separator Sales, Goderich, Ont.

TYPEWRITERS standard and portable, rebuilt, guaranteed A-1 condition. Write Capitol Supply, 254 Bank St., Ottawa, Ont.

FARMS FOR SALE

FOR SALE 200 acres good clay loam, 6 miles from good town, 8 acres hardwood bush, balance tractor land, brick house with furnace, bank barn with litter carrier, water in farm, hen house, pig pen, implement shed. Shed for tractor, one car garage. Immediate possession. Apply to A. E. Bates, R.R.1, Shelburne, Ont.

200-ACRE dairy farm, situated on King's Highway, nine miles west of Cornwall. Farm in excellent condition, carrying 70 head of cattle at present. Buildings consist of two houses, large barn, large henhouse and pig pen, all in excellent repair; also sugar bush. Modern equipment in houses and barn. Apply to R. C. Hartle, P.O. Box 1075, Cornwall, Ont.

100 ACRE farm, lot 29, Mulmur; clay loam, lovely home, 8-roomed house, hardwood floors, 2 large barns, stone foundation, all cemented, spring water in pasture, well near buildings. Early possession. Near school and church, hydro and telephone available. Apply 143 Donlands Ave., Toronto.

HAIRDRESSING

LEARN Hairdressing the Robertson method. Information on request regarding classes. Robertson's Hairdressing Academy, 137 Avenue Road, Toronto.

HELP WANTED

MARRIED COUPLE wanted, cook and houseman for country residence on bus line near Brampton. Private quarters, high wages, no laundry. Telephone 99, Brampton, or write Mrs. W. L. Gibson.

WANTED—Elderly men and boys. Meadowmount Farms, Newcastle, Ontario, Route 3.

GENERAL HOUSEKEEPING—Good wages for competent woman to live in modern residence, excellent locality. Young family with four year and infant girl. Reply—G. Barrett, 9 Alexandra, Galt.

EXPERIENCED HOUSEMAID for new country home near Oshawa. Private room, washroom, radio, liberal time off. Good bus connections. Apply Box 140, 73 Adelaide W., Toronto.

4 GRADUATE Nurses, General Duty. Wanted for a 35 bed Municipal Hospital, in a thriving town, population 2,000. Recreation facilities good. Salary $110.00 with full maintenance increased to $120.00 per month after six months service, 6 day week, 8 hour day, 3 weeks holiday with pay after one year service. Taber Municipal Hospital, Box 560, Taber, Alberta.

HOUSEKEEPER, capable, reliable, for business couple with two school-age children—small home—no heavy work—modern home appliances—plain but good cooking necessary—good wages. Private room and radio. Write Birzan's, 6 Oxford Street, corner Spadina, Toronto.

MEDICAL

WANTED—Every sufferer of Rheumatic Pains or Neuritis to try Dixon's Remedy. Munro's Drug Store, 335 Elgin, Ottawa. Postpaid $1.00.

TREAT YOURSELF at home with electromagnetism for Arthritis, Rheumatism, Insomnia, Varicose Veins and other circulatory ailments. Free explanatory pamphlets from CoopeRemedies. Yonge Street, Toronto.

WHY SUFFER ARTHRITIC

and rheumatic torment when Breenatone offers prompt lasting relief. One months' treatment $1.00 postpaid. Indian Remedies, Box 118, Vancouver.

FRUIT JUICES: The principal ingredients in Dixon's Remedy for Rheumatic Pains, Neuritis. Munro's Drug Store, 335 Elgin, Ottawa. Postpaid $1.00.

MUSICAL INSTRUMENTS

FRED A. BODDINGTON buys, sells, exchanges musical instruments. 111 Church, Toronto 2

OFFER TO INVENTORS

AN OFFER to every inventor—List of inventions and full information sent free. The Ramsay Co., Registered Patent Attorneys, 273 Bank Street, Ottawa.

OPPORTUNITIES FOR WOMEN

BE A HAIDRESSER

JOIN CANADA'S LEADING SCHOOL
Great Opportunity Learn Hairdressing
Pleasant dignified profession, good wages, thousands successful. Marvel graduates. America's greatest system. Illustrated catalogue free. Write or Call
MARVEL HAIRDRESSING SCHOOLS
358 Bloor St. W., Toronto
Branches 44 King St., Hamilton & 74 Rideau Street, Ottawa

PATENTS

FETHERSTONAUGH & Company Patent Solicitors. Established 1890. 14 King West, Toronto. Booklet of information on request.

PERSONAL

STOP SMOKING without taking anything internally or using any will power! Send 4c addressed envelope for information. Pierre, 442 Birks Building, Edmonton 5, Alberta.

LONESOME, join a Society which operates from Christian principles. Somewhere a future sweetheart seeks your acquaintance. Splendid positions, means. Information free. Canadian Friendship Society, Box 113, Durham, Ont.

ASTROLOGY—A free Solar Reading. Helpful advice and guidance. Send birth date, stamped-addressed envelope. THE PSYCHO-SUCCESS INSTITUTE (M 8), 922 Federal Building, Richmond Street West, Toronto.

PHOTOGRAPHY

FILMS DEVELOPED
and Printed, 25c Roll;
Reprints, 3c Each
SPECIAL

COMET folding camera, full 127 size, guaranteed, $8.95; with leather shoulder carrying case, $11.45; shipped postpaid.
We have Ansco Films in stock.
COMET PHOTO SERVICE
Box 6, Postal Station D, Toronto

PROMPT MAIL SERVICE

This big, reliable studio does quality work
AT LOWER PRICES
Don't risk your films. Send them to Star Snapshot Service.
ANY SIZE ROLL
6 or 8 Exposures
DEVELOPED and PRINTED 30c
Reprints from your negatives 4c.
2 mounted enlargements 4 x 6" 25c. Enlargements framed 7 x 9" in Gold, Silver, Walnut or Black Frames 74c. If picture colored 94c. Prints and enlargements made from prints of lost negatives.
Dept. M
STAR SNAPSHOT SERVICE
BOX 129, POST OFFICE A, TORONTO

STAMPS

GRAHAM BELL on paper showing postmark wanted. Collectors to join New Zealand Exchange Club. World Wide correspondents. $1.00 year membership. A. E. Whitfield, 24 Glen Road, Toronto.

ACCUMULATION of Stamps collected over 15 years. Complete collection for sale to highest bidder. Box 724, Etobicoke P.O., Toronto 14.

TEACHERS WANTED

FOUR QUALIFIED Public School Teachers for School Area No. 2 Monteagle and Herschel. Salary $1500. per year. Duties to commence September 2nd. Apply stating qualifications to Earl Musclow, Sec. Treas. Musclow, Ont.

SALTFLEET AREA NO. 1 NIAGARA PENINSULA

TEACHERS for September. Modern one-roomed schools with enrolments about 35. Suburban area of Hamilton. School nurse. Music Supervisor and free pupils' supplies in schools. Salary $1,750.00 for experienced teachers. State qualifications, experience and name of present inspector.
Apply Mrs. George Lee, Saltfleet School Area, Wentworth County, Stoney Creek, Ont.

WANTED

HARDWARE BUSINESS wanted for cash, town or village. Box 143, Room 421, 73 Adelaide W., Toronto.

TYPEWRITERS wanted, state make and model, write 537 Besserer St., Ottawa, Ont.

WANTED—All kinds of dressed poultry. Top prices for top birds. Joseph Cooper Limited, Poultry Dept., 2054 Danforth Ave., Toronto 6. (We do custom grading).

REFINED WIDOW, 51, desires position as housekeeper to elderly gentleman, city or country. Box 144, 73 Adelaide W., Toronto.

SHORT STORY writers wanted. Poems wanted for short stories. Send for type and information before sending mss. Storiverse Publishing Co., Box 1432, Columbus, Ohio.

ATTENTION FARMERS and Property Owners, I am prepared to purchase in this district for cash if priced right, parcels of land, large or small with fair buildings. Write giving full particulars of lot number, concession number, township to H. Pragnell Realty, 1553 Danforth Avenue, Toronto.

ISSUE 20—1947

HERE'S WORLD'S FASTEST FIGHTER

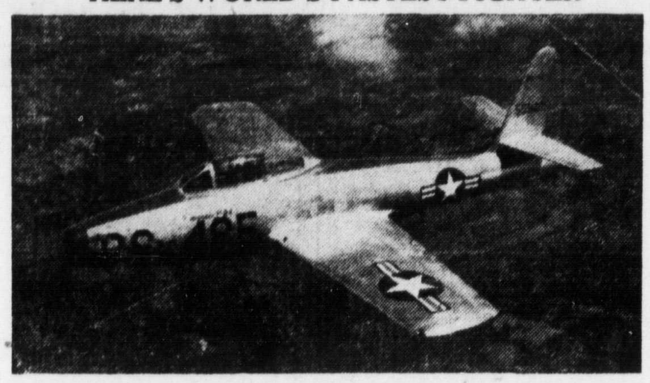

World's fastest fighter plane is the "Thunderjet," pictured in flight over Republic Aviation Corporation's Farmingdale, N.Y., plant. Officially designated the P-84, the jet plane makes over 600 mph, climbs higher than 40,000 feet and has more than 1000-mile range.

SPOTS OF SPORTS

By FRANK MANN HARRIS
("A Sixbit Critic")

With sports of all varieties booming throughout the land as never before, it is rather sad having to inject a sour note into the general harmony. However, we learn on good authority that one minor branch of sporting activities is sufferig from something of a slump. A young friend of ours who, for some years past, has bolstered his pocket-money allowance by searching for lost golf balls and then reselling same, reports that things in his line are by no means as they should be.

* * *

"It's getting fierce," he says. "Balls that even last summer I could have got half-a-rock apiece for, nowadays I have to let go for thirty-five cents or even two bits. The golf ball makers are turning out far too many balls these days, and somebody ought to stop them before they put business on the bum for keeps."

* * *

This 14-year-old added, however, that far more people are taking up the game for the first time than ever before in his experience; and this, from his point of view, is all to the good. "That is what I like to see out on a golf course," he said. "Plenty of these new beginners that swing with their eyes shut and spray balls over the rough, and then are ashamed to spend a lot of time looking for them. Gee, after a bunch of them have been around a guy can find balls without even trying, so I guess that even if prices are all shot, it all evens up."

* * *

We told the young gentleman that smaller individual profits and increased volume of sales was sound business procedure, and asked him if he'd ever tried to enlist the aid of his dog in the search for lost balls. "I did try a few times but it wasn't any use," he sadly replied. "The dumb pooch always thinks it's skunks instead of golf balls I want him to hunt, and he's too darned good at it so I have to leave him at home now." The kid thought deeply for a moment and then added, "Oh, brother, if they'd only find some way to perfume their golf balls with skunk oil, what a cleanup me and the dog could make." We pass the suggestion along to Messrs. Dunlop, Spalding and all the other manufacturers without comment.

* * *

We have ever been chary of trying to hand out advice to any politicians; but if some of the solons at Ottawa, Washington and London were to start a movement aimed at calling off the coming Olympic Games, in our opinion they would be doing more for the cause of international friendship than all their talk about the United Nations, atomic bomb control, and all the rest of it. Of course by so doing they would earn the eternal enmity of "the badgers" — those amateur authorities who are looking forward so longingly toward that free trip to London; but the public generally would approve.

* * *

Just let your mind travel back over past Olympics — those that took place when the world was comparatively calm ad settled — and recall all the unpleasant incidents, all the squabbling and name-slinging, all the international disputes and near-riots, and we think you'll agree that holding these Games under present conditions is just about as sensible as fooling with a gun that may be loaded. So, while there is still time, let's call the whole thing off. Why not write a letter to your Member at Ottawa? It won't do a bit of good, of course, but it will make the poor fellow think he's getting popular, receiving so much fan-mail.

U.K. Fishermen Fear Poor Season

Hundreds of small fishermen, who normally make a reasonable living from fishing in the Firth of Forth, have this year been hard hit by one of the poorest seasons on record, says The Edinburgh Scotsman. Herring has almost gone from these waters. No one knows why.

At present any boat which can make enough money to pay its crew £5 per week is doing extremely well.

Generally catches are so poor that fishermen, many of them ex-servicemen, are making only £2 to £3 for a week's work—a week in which each working day lasts for 16 hours and more.

ZIG-ZAG
CIGARETTE PAPERS
Famous Pre-War Quality
The only Cigarette Paper MADE IN FRANCE on sale in Canada
BLUE COVER PURE WHITE
Free Burning
Double Book Automatic 100 Leaves
13¢
For EASY ROLLING use a ZIG-ZAG CIGARETTE ROLLER 25¢

PLEASE YOURSELF. Choose Maxwell House Coffee in either the *Super-Vacuum Tin* or the *Glassine-Lined Bag*. You always get the same smooth, full-bodied Maxwell House blend.

ROLL YOUR OWN BETTER CIGARETTES WITH
DAILY MAIL
CIGARETTE TOBACCO

RELIEF FROM ECZEMA
A Lady writes: I had Eczema break out on my leg and tried almost everything, but it did no good. Then I tried Mecca and got relief from the smarting, and itching. I cannot speak too highly of Mecca.
"MECCA" OINTMENT

RELIEVE ACHES & PAINS BY RUBBING IN
Brings quick relief. Greaseless, fast-drying, no strong odor.
Large, economical size, 65c
MINARD'S "KING OF PAIN" LINIMENT
35¢
19-46

FOR A SPARKLING, LASTING SHINE, ALWAYS USE "NUGGET".
NUGGET SHOE POLISH

MUTT AND JEFF—A Fiddle Must Have A String—If Only A "G" String — By BUD FISHER

THE EQUITY

ESTABLISHED 1883

Published every Thursday at SHAWVILLE, - QUEBEC by ESTATE of J. A. COWAN

W. G. Cowan, Managing Editor

Authorized as second class mail, Post Office Department, Ottawa, Ont.

Thursday, May 22, 1947

SOUTH ONSLOW COUNCIL

—o—

Quyon, Que., May 5, 1947

A regular meeting of the Municipal Council of the Township of South Onslow was held on the above date at the usual place of meeting Present: Mayor S. W. MacKechnie and a full Board of Councillors.

On motion of Crs. Westbrook and Campbell, the minutes of last meeting were confirmed as read.

On motion, Crs. Clarke and Mohr, the following bills were ordered paid:

Wm. Meredith, road list	$ 43.07
R. Davis, road list	39.60
T. Robinson, two lists	75.55
T. Daly, road list	25.30
H. Cochrane, road list	25.50
S. Kennedy, road list	19.00
E. Muldoon, road list	42.30
F. Fraser, snow plowing	851.86
A. Inglee, road list	9.00
K. McBane, road list	3.00

Motion, Crs. Clarke and Mohr, that this Council apply to the Dept. of Roads for $700.00 to be spent on a 50-50 basis to complete the 5th Concession, East, in this Municipality.

A petition was presented by John Hickey asking to have the sideroad on Lot No. 9 repaired.

Cr. Westbrook gave notice that a By-law would be introduced at the next regular meeting of Council to establish a sideroad between Lots 9 and 10, Range 4, of South Onslow.

Motion, Crs. Westbrook and Kennedy, that this Council grant the Snowplow Committee, Austin Clarke, secretary-treasurer, the sum of $50.

On motion, Cr. Mohr, the meeting adjourned.

Jos. A. Steele,
Sec-Treasurer

—x—

DIRECTORS MEETING

Pontiac Rural Telephone Company

—o—

Shawville, May 7th,1947

A meeting of the Directors of the Pontiac Rural Telephone Company Limited was held in the office on the above date at 8 p.m.

Present: Dr. S. E. McDowell, president, T. C. Elliott, vice-president and Directors; Edgar Hodgins, Chas. Russell, Lloyd Elliott, Hurst Hodgins, Andrew Sly, Wm. I. Armstrong and Robt. Sheppard.

The minutes of last meeting were read and adopted on motion of Hurst Hodgins and Wm. I. Armstrong.—Carried

The bills for Februrary, March and April were read.

Motion,—Edgar Hodgins, seconded by Chas. Russell, that the bills, as read, be passed—Carried.

Motion—Robt. Sheppard, seconded by T. C. Elliott, that the following Telephone Stock be transferred:—

Six shares from the late Almond Hodgins to Mrs. Pearl Hodgins; Six shares from the late Mrs. Emma Orr to Mrs. Lois McCoy, and that this Board approve of the sale of six shares of new stock to P. Ewart Hodgins.—Carried.

Motion—Hurst Hodgins, seconded by Lloyd Elliott, that this Board apply to the Public Service and Communication Board for a permit to increase the Telephone Rates $2.00 per year, semi-annually, payable in July and January—Carried.

Motion—Hurst Hodgins, seconded Chas Russell that all non-shareholders and non-telephone-holders be five cents in town and ten cents on rural lines and that a notice be posted in the office to that effect—Carried

Motion—Chas Russell, seconded by Edgar Hodgins, that the main office door be closed at 7 p.m. to 8 a.m. week nights, with the exception of Tuesdays and Saturdays, when it will be open to 10 o'clock p.m., until further notice—Carried

Motion—Andrew Sly, to adjourn.

H. E. Elliott, Secretary

—x—

TO INCREASE HOG PRODUCTION IN PROVINCE OF QUEBEC

—o—

During the first three months of 1947 the Quebec Department of Agriculture, in co-operation with the Dominion Departnemt of Agriculture gave hog carcass demonstrators at 32 separate centres within the Province. These meetings created a great deal of interest among the farmers and hog dealers, the total attendance being 3,667, or an average of 115 at each meeting. Each centre was chosen because it was the best in hog producing of that district.

Specially prepared information for each district was given by the aid of charts. Lectures on hog diseases and remedies were delivered at each demonstration by veterinary officers of the Quebec Department of Agriculture, with the active co-operation of the District Agronomes, and other officers of both Departments of Agriculture.

The purpose of these demonstrations was to instruct farmers on hog breeding and stimulate hog breeders to improve their revenue and increase their production of select grade hogs for the next two years, so that regular shipments of quality Wiltshire sides might be achieved and Canada's bacon exports maintained. The demonstrations are regarded as highly successful.

WATER SYSTEMS
For
DEEP or SHALLOW WELLS
Gas or Hand Operated
—estimates gladly given—

BEATTIE BARN EQUIPMENT

FROST FENCE GATES
and
STEEL POSTS

Full Line
I.H.C. FARM IMPLEMENTS
Place your orders now

GENERAL MOTORS
SALES and SERVICE
MAPLE LEAF and G.M.C.
TRUCKS

Headquartrs for
McCORMICK-DEERING
REPAIRS

HODGINS GARAGE
LANG STREET
SHAWVILLE - QUE.
Telephone 64.

Cemetery Memorials ...

We carry a large stock of

Marble and Granite for all designs of Cemetery Memorials

* * * * *

GEO. H. FROATS & SONS
Phone 278 Renfrew, Ont.

All pictures are better when enlarged. Have your better snaps enlarged and then they will be full of detail and lasting enjoyment.

FARM FOR SALE

Being Lots Nos. 17-B and 18-B, on the 6th Range, Township of Bristol, containing two hundred acres, more or less. 180 acres under cultivation, balance good bush including 125 sugar maples. Good buildings and never-failing water supply; also apple orchard and small fruits. Close to School, Churches and Hydro-line. For further particulars apply to

GEORGE MELDRUM
Wyman, Que.

TENDERS FOR COAL AND COKE

for Coal, Province of Quebec", will

Sealed Tenders addressed to the undersigned, and endorsed "Tender for Coal, Province of Quebec", will be received until 3 p.m. (E.D.S.T.), Thursday, June 5, 1947, for the supply of coal and coke for the Dominion Buildings in the Province of Quebec, except Montreal, P.Q.

Forms of tender with specifications and conditions attached can be obtained from the Chief Purchasing Agent, Department of Public Works, Ottawa; from Mr. Roland Simard, Supervising Architect, 150 St. Paul St. West, Montreal; and from Mr. J. A. Drolet, Architect, Public Works Department, Customs Building, Quebec, P. Q.

Tenders should be made on the forms supplied by the Department and in accordance with departmental specifications and conditions attached thereto. Coal dealers' licence numbers must be given when tendering.

The Department reserves the right to demand from any successful tenderer, before awarding the order, a security deposit in the form of a certified cheque on a chartered bank in Canada, made payable to the order of the Honourable the Minister of Public Works, equal to 10 per cent of the amount of the tender, or Bearer Bonds of the Dominion of Canada or of the Canadian National Railway Company and its constituent companies unconditionally guaranteed as to principal and interest by the Dominion of Canada, or the aforementioned bonds and a certified cheque, if required to make up an odd amount.

By order,
J. M. SOMMERVILLE,
Secretary.

Department of Public Works,
Ottawa, May 12, 1947.

THE EARLY BIRD GETS THE BEST SEED SO DON'T DELAY!

* * *

Buy Your Seed Now!

In the Spring rush some are always disappointed because stocks of feed are sold out. Don't let this happen to you.

Buy all your Seed Now!

TRY OUR SPECIAL GARDEN FERTILIZERS
Available in 25 and 100 pound bags

SHAWVILLE MILLING COMPANY, Ltd.
"Where trading is a pleasure"
LLOYD STEVENS, Manager
TELEPHONE, 126

Cleaning Pressing Dyeing

ENJOY LOOKING YOUR BEST—
WE DO THE REST

FOUR-DAY LAUNDRY SERVICE

PONTIAC DRY CLEANERS
Telephone 170
Shawville - Quebec

ESTABLISHED 1883

INVALID COACH

GEO. HYNES & SON
DIRECTORS OF FUNERAL SERVICE
Phone 80 SHAWVILLE, QUE.

PUBLIC NOTICE

—o—

Public notice is hereby given by H. I. Smith, the undersigned Secretary-Treasurer that the Municipal Council of the Township of Bristol will at its next meeting to be held in the Town Hall on Monday, June 2nd. 1947 at ten o'clock in the forenoon pass a bylaw to be known as bylaw No. 142 of the records of this Council. The purpose of bylaw No. 142 is to close the sideroad between Lots No. 17 B and 18 B, Range 6 in the Township of Bristol.

Given at Bristol this sixth day of May, 1947.

H. I. SMITH
Secretary-Treasurer
Bristol, Quebec

FARM FOR SALE

—o—

Seventy-five acre farm half mile from Stark's Corners Store, church and school. Good dwelling house, bank barn and other outbuildings; never failing spring water. For further particulars apply to.

HERB BROWN
Phone 18-31 R. 2 Shawville

WANTED

—o—

Men to cut props and pulpwood in the Walter Ebert bush, five miles from Campbell's Bay, on Otter Lake highway. Prop wood (peeled) $9.00 Pulp wood (not peeled) $6.00 per cord. Camp and stable provided.

CLIFFORD CONE,
Phone 36 Shawville, Que.

ATTENTION, BUILDERS!

Anyone requiring Building Blocks, are well advised to place orders now, as the demand will be heavy for this material as the season advances.

TANNER'S BLOCK MF'G
Phone 172-w Shawville, Que.

TEACHER WANTED

Protestant Teacher, holding Elementary Diploma for Fort Coulonge Consolidated School. Term beginning September 2nd, 1947. Apply stating salary expected and experience to

H. M. MULLIGAN
Sec-Treasurer
Fort Coulonge, Que.

FARM FOR SALE

—o—

One hundred acres of loam land; 70 acres tillable, balance in bush and unbroken. Four miles from Quyon, Que., and half mile from School; one mile off No. 8 Highway. All necessary buildings. For further particulars call 8-0968R. between 4 and 8 p.m. or write

MRS. L. CRAIG
28 Armstrong Street.
Ottawa. Ont.

TEACHER WANTED

—o—

Protestant teacher, holding Elementary Diploma for No. 1 School Rupert, Que. Duties to commence Sept. 2, 1947. Salary, $900.00 per year, plus $50.00 bonus. Apply to

J. A. WALLACE,
Secretary-Treasurer
Lascelles, Que.

In Business Since 1892

Its A Man's business To Look His Best!

Its OUR Business To Help Him - - - With Fraser's Low Prices.

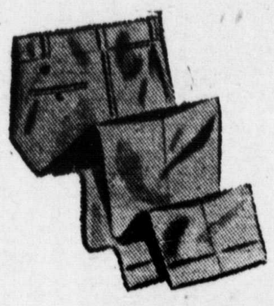

Sport Slacks

Smart contrasting Slacks 100 per cent. wool Gabardine, Worsteds, Bedford Cords, Glen Checks and Tweeds. Sizes 28 to 40.

$5.95 to $17.95

Sport Jackets

There's style, comfort, and above all a perfect fit in these smart Sport Jackets. 2-button lounge models in Herringbones, Plain Shades, Glen Checks and Plaids Sizes 35 to 42.

$13.95 to $22.50

Fraser's
CLOTHES SHOPS

SHAWVILLE and RENFREW

GREASING, WASHING and TIRE REPAIRS

—A good stock of tires now on hand—

Your choice of GOODYEAR and ATLAS TIRES

ALL TIRE REPAIRS GUARANTEED

—at—

SMYTH'S SERVICE STATION
PHONE 128 SHAWVILLE

THE COMMUNITY REFRIGERATOR

McKINLEY BROTHERS

Insure Your Food With "JACK FROST"

Live Cheaper --- Live Better

By owning a Locker at our new, modern Locker Plant, you have your foods fresh at all times, regardless of weather, and at slightly more than cost of production.

Locker Rental Charges

Door type locker, per year $10.00
Drawer type locker, per year 12.00

OPERATING CHARGES—

Properly chilling and ageing meat at 36 degrees; cutting and packaging in sizes you desire; labelling and storing in locker. **Over all charge, two cents per pound.**

TEACHER WANTED

—o—

Qualiled protestant teacher Portage du Fort village School. Duties to commence Sept. 2nd, 1947. Salary $150.00 per month. Apply to

MARGARET BRINKSWORTH
Secretary-Treasurer
Portage du Fort. Que.

MILKING MACHINES

We have now in stock a number of

MILKING MACHINES

Priced as low as $228.50

K. W. PIRIE, Shawville Que.

Special Value Suggestions for the June Bride

Carsons Quality Luggage

Overnite Travelite Cases
$16.50 to $21.50

Community Distinctive Silverplate

Twenty-six piece service for six
In the Debutant Chest
$36.50 plus tax

Thirty-four piece Service for eight
In the Debutante Chest
$46.55 plus tax

High-class Furniture

Handsome Walnut Book Cases. Can also be used as a China Cabinet. Makes a very appropriate gift. **$24.95**

Mundell Quality Occasional Chairs with good quality upholstery, colours—wine and green Rockers ..... **$14.50;** Chairs **$14.00**

Braemore Quality Special Chairs, upholstered in floral design, good quality repp Large and comfortable **$29.95**

Mundell Quality High Back Rockers, colours green and wine **$19.75**

Walnut End Tables in very handsome design. Well finished .... **$5.50 to $9.75**

Knee-hole Writing Desks with nine roomy drawers, Walnut finish **$36.50**

Spinnet type Desk, streamlined to fit into modern homes; selected Walnut finish . **$18.50**

All items mentioned here will be of particular interest to the June Bride who demands quality and good value.

GROCERY SPECIALS

Green Tea (Japan) per pound	.90
Crabapples, sweetened, 40p c. sugar, gal.	.89
Red Plums, sweetened 30 p c. sugar, gal.	.95
Gold Medal Tomatoes, per gallon	.65
Factory Cheese (colored) per pound	.37
Dutch Set Onions, two pounds	.35
Multiplier Onions, two pounds	.25

R. O. Eades

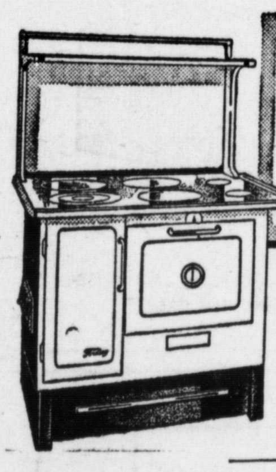

The LITTLE RANGE that does a BIG JOB of cooking & heating.

Findlay 40-14

A small modern stove with all the cooking and heating efficiency of many larger and more expensive ranges. Takes up very little floor space, yet has a full size 14 inch oven. Burns either wood or coal. You'll be delighted with the ability of this Findlay range — and with its moderate price. See it today.

DALE'S TINSHOP

TINSMITHS and PLUMBERS

CHURCH SERVICE ANNOUNCEMENTS

SHAWVILLE UNITED
Rev. A. F. Fokes, B.A., B.D., Pastor
—o—
Shawville
Service at —11.00 a.m.
Service at Zion—1.45
Service at Starks Cor's—3.30 p. m.
Service at Shawville—7.30 p.m.
Mr. Wm. E. McDowell, Preacher

BRISTOL UNITED
—o—
St. Andrew's
Sunday School—10.00 a.m.
Service at 11.00
Knox
Service at—3.00 p.m.
Austin
Service at—7.30 p.m.
Preacher, The Pastor Rev. R. McCord

CLARENDON UNITED
—o—
Service at Radford —11.00 a.m.
Service at Wesley—2.00 p.m.
Sunday school at Wesley—3.00 p.m.
Service at Yarm—7.30 p.m.
Communion Services
Rev. A. F. Fokes, Preacher
Service at Bristol —3.00 p.m.
Preacher, Mr. Eric Blackstock.

ANGLICAN
—o—
St. Paul's
Rev. Cecil Randell, B.A., L.Th.
Sunday School —10.00 a.m.
Holy Communion —11.00
Evening Prayer —7.30
St. Lukes, Caldwell
Holy Communion—2.00 p.m.
Holy Trinity, Radford
Holy Community—3.15
St. Alban's Parkman
Holy Communion—11.00 a.m.
St. Georges, Portage du Fort
Evening Prayer—2.30
Mr. A. E. Lawrence, Lay-reader of Ottawa, in charge.

Parish of North Clarendon
—o—
Rev. P. R. Stote, Incumbent
St. Stephen's, Greermount
Holy Communion—10.30
St. George's Thorne Centre
Evening Prayer—2.30
St. Matthew's Charteris
Evening Prayer—7.30
Sermon subject:—
"The Giver of Life"

Pentecostal Assemblies
—o—
Rev. N. F. Wendt Pastor
—o—
Bristol Ridge
Services at—2.30 p.m. and 7.45 p.m.
SHAWVILLE
Service at—11 a.m. and 7.30 p.m.
—
STARKS CORNERS
Rev. H. House, Pastor.
Sunday School—10.30
Morning Worship—11.00
Evangelistic Service—7.30
Wednesday Service—8.00
Portage du Fort
Friday Young Peoples —8.00 p.m.
Sunday School at 2.30 p.m.

Standard Church
—o—
Rev. J. N. Patterson, Pastor
Sabbath School—10.00
Morning Worship—11.00
Evangelistic Service—7.30 p.m.
Prayer Services—8.00 p.m. Tuesday and Friday
Maryland
Prayer Service— Wednesday, 8 p.m.
Sabbath Service—2.30 p.m. at No.2 School House.

Holiness Movement
—o—
L. M. Cooke, Preacher
Shawville
Sunday School—10.00
Morning Service—11.00
North Onslow—2.30 p.m.
Evening Service—7.30

Wesleyan Methodist
—o—
Rev. Capt. Lloyd R. Mack, Pastor.
Shawville—
Sunday School—10.00
Morning Worship—10.45
Evening Service—7.30
Thursday—2.30 p.m.
Women's Prayer Group.
Friday—8. p.m. Young People's
Saturday— Y.M.W.B. at 2.30
Campbell's Bay—
Sunday School at 2.00 p.m.
Afternoon Service—2.30
Wednesday: Prayer Meeting 7.45 p.m.

LOOK HERE

FOR SALE, WANTS, FOUND, LOST, etc.

—x—

FOR SALE—One used corn cultivator, good as new; also certified Timothy seed, 10 cents per pound. Apply to K. W. Pirie, Shawville. Phone 70.

FOR SALE—New rubber-tire buggy. Apply to K. W. Pirie, Shawville. Phone 70.

FOR SALE—Two pure-bred Holstien bulls, one year olds. Apply to Dawson Armstrong, R. 1, Shawville. Phone 20-12.

FOR SALE—Tomato and Cabbage plants, by the dozen or thousand. Priced according to size. Apply to Harold Richardson, R. 1, Shawville. Phone 13-31.

FOR SALE—For the hauling away, 18 acres of last year's straw out of barn. Apply to Thos. McNeil, Maryland. Phone 23-21.

FOR SALE—Set of waggon scales, Cap. 2000 pounds; set double driving harness. Apply to Geo. Meldrum, Wyman. Phone 1-33.

FOR SALE—1937 Pontiac Sedan, in good running order, with good tires. Apply to W. S. Hanna, R. 1, Shawville. Phone 15-21.

FOR SALE—Blue carpet, size 9x12; electric grill, two burner. Apply at the Parsonage, Yarm, Que. Ph. 41-25

WANTED—Immediately, a nurse for an elderly lady. Apply to Rev. Andrew Russell, Bristol, Que.

FOR SALE—A number of gooseberry bushes. Apply to Edwin Pirie, Maryland, Que. Phone 8-22.

FOR SALE—Small cook stove, for wood or coal, small oven. Apply to Earl Peever, Portage du Fort, Que.

FOR SALE—A quantity green mountain potatoes; also Daisy churn. Apply to W. J. Brownlee, R. 1 Shawville. Phone 15-22.

FOR SALE—1929 Buick sedan in running order, fairly good tires. Apply to Kenneth Hobbs, R. 2 Shawville. Phone 44-4, after six o'clock, p.m.

FOR SALE— Massey-Harris, disc drill, 15; Massey-Harris hay loader; also a quantity of loose hay. Apply to Leonard P. Horner, Shawville. Phone 26-31.

FOR SALE—Four young cows in milk; nine young pigs; Frost and Wood Binder, in running order. Apply to Herman Zimmerling, Otter Lake. Phone 28-5.

FOR SALE— Litter of Yorkshire pigs, ready for delivery; also Holstein bull, 2 years old. Apply to Arnott Horner, Shawville. Phone 11-23.

FOR SALE—One 1931 Ford Sedan in good condition and new tires also one new Renfrew cream separator, No. 16 K, never used. Phone Stewart Woods, Campbell's Bay 34-24.

FOR SALE—Books of Knowledge, complete set, almost new. Apply to Mrs. Steve Robinson, Campbell's Bay. Phone 31-12.

FOUND—July 1st, 1946, a car tire, one mile north of Shawville. Owner may have same by proving property. Apply at Mrs. E. T. Brownlee's, Shawville.

WANTED—Cook for the Pontiac Community Hospital. Duties to begin June 1st. Apply to Superintendent.

FOR SALE—A number of sows due to farrow early in May; one 30 Chevcar in A-1 shape; also a 31 Buick in running order. Apply to Hilliard Beattie R. 1 Onslow Corners, Que. Phone 12-21 Shawville.

FOR SALE— A quantity of Cartier oats. Apply to Ronnie McGuire, R. 2 Shawville, Que. Phone 20-31

FOR SALE—Span of well-matched Percheron mares, young. Apply to Melborne Elliott, Yarm, Que. Phone 59-3.

TEACHER WANTED

—o—

Protestant Teacher for Lower Litchfield School, holding Elementary Diploma. Two miles from railway station; Church in community. Applicants please state salary expected and teaching experience. Apply to

GEO. STEWART
Sec-Treasurer
Bryson, Que.

Don't *Gamble* the Safety of Your Family

The "gentle" bull is usually the most dangerous. Over 95 per cent. of all the accidents are caused by bulls of the quiet, mild or "unsuspected" type.

Don't Take Chances Another Day
Order A Masbruch Combined Bull Halter-Controller Today

Guaranteed to work successfully. If, after a ten-day trial, you are not satisfied, return the halter and your money will be refunded.

$18.75

Shawville Harness Shop

Smith Building, Main Street, Shawville

Now in stock

Donnaconna Wall Board

Sizes—4 x 7; 4 x 8 and 4 x 9

also

Asphalt Shingles

(In three colors)

The Hodgins Lumber Co.

FLO-GLAZE

"THE PAINT THAT WEARS"

Flo-glaze Enamels
Flo-glaze Interior Gloss
Flo-glaze Paints

SEE US NOW ABOUT YOUR PAINT NEEDS

REINKE'S HARDWARE

TELEPHONE 151

SALE of LAMPS

25 per cent. Discount During May

TRI-LIGHTS
FLOOR LAMPS
MANTLE LAMPS
BED-ROOM LAMPS
LIVING-ROOM LAMPS

SHAWVILLE ELECTRIC

H. C. CONNELLY, Proprietor.
Telephone 120 **Shawville, Que.**

CHRONICLES OF GINGER FARM

By Gwendoline P. Clarke

What women will do! Yesterday I was talking with a little old lady over 80 who said that her daughters often wished she would get a permanent wave. "But I don't think I could sit that long," she said.

"And why would you?" I asked. "Anyone with soft, wavy hair like yours doesn't need a permanent."

"Oh, but I put it up in curlers every night," she said, and laughed at my surprise. Imagine—eighty-odd—and all that patience! But then the little old lady told me a better one. She said a friend of hers still wears her hair in ringlets and puts it up herself every night, and makes it into curls every day. And that little old lady is 93!

* * *

The foregoing was written Saturday. This morning—Monday morning—I didn't spend much time thinking of little old ladies either with or without curls. But the thought did cross my mind that I could write a pretty good story on "What does a Farmwife do that a City wife doesn't have to"—if you get what I mean. Yes, and I really think today would supply a pretty good answer to that question.

First I should tell you that son Bob is away for the week-end. There didn't seem any reason why he shouldn't go—the weather being what it is made getting on the land impossible. And of course a farmer must always take his holidays in bad weather. No basking in the sun for him—sunny days are working days. So Partner and I and the chores were here to ourselves. Sunday was uneventful — and of course—wet.

* * *

Monday morning was even better, so we did not feel in any particular rush. Of course we knew that even if we only attended to our chores, they alone would provide us with enough work for most of the day. But on a farm you never can tell . . . five minutes after he had gone to the barn Partner was back again. "Call the vet.," he said to me. "that red heifer is having trouble. Put some water on to boil and then you had better come to the barn."

So I called the vet.—and I rather fancy I got him out of bed. However, as I went to the barn with the hot water he was coming up the lane. Naturally I thought my services could now be dispensed with. But no—the vet. took one look at the heifer and called to me—"Don't go away, Mrs. Clarke, it will take three of us for this job."

* * *

So that was that—and there was nothing for it but to forget my natural squeamishness at what might be required of me. At long last the heifer was delivered of a calf—but the calf was dead. It was too bad, but it couldn't be helped. It was just one of those things—an abnormal birth — which will happen occasionally in the best of well regulated barnyard families. But it threw the whole day off schedule. We were late with the milk, late with the chores, late with breakfast—and certainly slopping around in the mud didn't help things at all. But the other calves were not worrying. We have several that are being raised for veal. They are taken back to their mothers twice a day for a meal but the rest of the time they are kept tied up. Leading them back and forth is remarkably good exercise, I can assure you. The antics of those calves is something to marvel at. How anything so young can be so strong! This morning Partner was taking one back to its pen while I took another—or rather it took me. Presently I heard Partner say—"Darn you—can't you step anywhere but on my feet!"

* * *

Later in the morning the trucker arrived to take one of the little acrobats off to market. I watched it go and regretted that anything so full of life must be sacrificed before veal steak can be fed to hungry people or money handed over to provide us with the wherewith-all to purchase the necessities of life.

Of course in between trips to the barn I was attending to my chicks. They should be running out but the weather forbids. Since they cannot get to the grass the best I can do is cut grass and take it to them. And do they love it. Which reminds me—I have yet to make a trip to town to get more feed for my biddies. Three-ninety for a bag of feed and it lasts five days. Pretty soon it will take two bags a week to feed them. There isn't much change from the weekly egg cheque when one has chicken feed to buy.

* * *

By the way—and in connection with the weather—the Globe and Mail must be developing a sense of humour. This morning, up in the corner where it gives the weather probs. it said—"Wash Day—wet and cold."

Ability Undisturbed

Despite all their setbacks, Britons have something to be thankful for. They haven't lost their ability to muddle through. —

—Kitchener Record.

Leads Canada's First

Answer to Previous Puzzle

HORIZONTAL

1,5 Pictured Canadian commander. Maj.-Gen. ——
10 Native metal
11 Great Lake
13 Winglike part
14 Beverage
15 Existence
16 Five and five
17 Relative (ab.)
19 Hawaiian garland
21 Measure of area
23 Half-em
24 Toward
25 Behold!
27 Whiskers
29 Building addition
31 Written form of Mister
32 Upon
33 He commands the Canadian —— Army
36 Convenient
39 Near
40 Transpose (ab.)
41 Either
42 Southeast (ab.)
43 Chest bone
45 Lion
46 Narrow inlet
48 On the sheltered side
51 Indian
54 Boundary (comb. form)
55 Seines
56 Observe
57 He is a native of ——
58 Outer covering

VERTICAL

1 Torrid
2 Before
3 Closer
4 Shout
5 Cost, insurance, freight (ab.)
6 Stagger
7 Share of food
8 Malt drink
9 Sped
12 Rhode Island (ab.)
18 Finish
20 Greek letter
21 Bachelor of Arts (ab.)
22 Send in payment
25 Loans
26 Animal
28 Arrival (ab.)
30 Negative word
33 Musical note
34 Stress
35 Three (comb. form)
36 Farm tool
37 Awaken
38 Biblical pronoun
44 Orchestra
45 Fewer
46 Sinbad's bird
47 Man's name
49 Meadow
50 And (Latin)
52 Telegraph (ab.)
53 Long fish

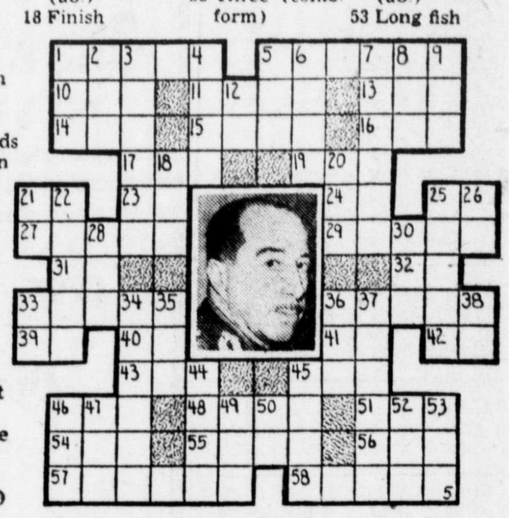

TEEN-TOWN TOPICS

By BARRY MURKAR

I hurried into the newspaper office and knocked gently on the editor's door. Ye editor looked up as I entered and a scowl took the place of the smile usually seen on his very pleasant face.

"Well, where have you been?" he demanded, "press time and you as late as usual."

"Here's my column," I replied, "just finished it a few minutes ago."

The editor reached for it. "What have you got this week? Let's see now. It says here": Well, the middle of May is here, and the warm weather is welcome. Teeners are getting committees drawn up for the graduation dances, and everyone is in there pitching. Final exams are being crowded for time and the young uns are going around these days with a somewhat perplexed and worried look, as if they wonder what some of the stuff in those books is all about. We have noticed one young fellow, several mornings of late, sitting beside the bus stop, with a book on his knees trying to catch up at the last minute.

* * *

While we are near the subject of graduation dances, we might mention that several of the high schools now have their own live bands and have no further worries about who is to supply the music. One of those towns that boasts its own band is Brockville. Bruce Ker and his seven solid senders are making a name for themselves, not only in Brockville, but in many of the towns in the eastern section. Another eastern outfit made up of teen-agers is Murray Harris and company who are constantly in demand wherever teeners are dancing. Up north at Owen Sound a group of young fellows, with a girl bass fiddle and girl pianist under the direction of Lewis MacDonald, are getting around plenty. This band is strictly on the side of "sweet music" and the leader says that sweet music is much in demand up there. Not to be outdone by the smaller centres throughout the province, Toronto has an up-and-coming band under the leadership of a young fellow named Don Hackett of Western Tech. Don organized this band last July and since that time they have been very busy filling engagements in and around the city.

* * *

"Well, that's interesting news for young people," said the editor. "Now what's this stuff here?"

Many of the gals who have taken a fancy to the jewel-specked sun glasses will be unhappy to know that sun glasses should not be worn at all unless an eye specialist has specially advised them. Indiscriminate use of sun glasses tends to lower the tolerance of the eyes for light. The trouble is—and we quote this from the Department of National Health, Ottawa—"Sunglasses should not change the hues of natural colours." Too bad, and sometimes we think we are going Hollywood with those fancy cheaters.

* * *

Changing the subject again, we have been told that the new picture the "Egg and I" is chuck full of laughs. Well, it must be very different from the book. It was chuck full of smut. We saw the picture "The Sea of Grass" last week and once again we felt that Spencer Tracy is the greatest actor in Hollywood. We'll never forget him as Father Flannagan in "Boys Town." After the show the other night, we said to Susie: "There is a man I would never want to meet personnally, for fear that he was not the same in real life as on the screen."

* * *

"Now this column isn't bad, so far", piped ye editor. "Take that first page to the composing room, while I finish reading this."

"H-mmm," he purred. Murkar suggests that young people get out on bike hikes this summer. It's good living and good living means good health. Sunshine is vitally important to everyone. Ontario Holiday, the weekly radio program, will give you free details concerning youth hostels, if a gang of you decide to tour the province or part of it on your holidays. This is a grand way to vacation. There is plenty of fun in it and you can do it cheaply if a group go together on the idea. The program, Ontario Holiday, is heard over CFRB and is under the direction of Barry Wood—a man who really knows the vacation spots of Ontario.

"Well this column is alright," the editor told us as we came back from the composing room. "But, that column two weeks ago, where you started giving advice about kissing, wasn't so hot. Leave that stuff to somebody that knows what they are talking about."

"Okay, okay," we shot back. "I'll be in early with my copy next week."

"You had better be, or you'll be out of a job," warned ye editor.

And with that we left him to finish his pipefull, and 'Teen-Town Topics."

World Needs It

Uncle Sam's winter wheat crop—his big wheat producer—shows a February condition which is an all-time high. Uncle Sam may raise the biggest wheat crop in history this year for a hungry world.

No Wedge Allowed

"I say with all sincerity that our policy with Russia must be one of honorable friendship from strength. It cannot be cowardly appeasement from weakness. It must be absolutely clear that we shall allow no wedge to be driven between Great Britain and the United States of America."—Winston Churchill.

Do you suffer MONTHLY FEMALE PAIN?

This fine medicine is *very effective* to relieve pain, nervous distress and weak, cranky, "dragged out" feelings, of such days—when due to female functional monthly disturbances. *Worth trying!*

LYDIA E. PINKHAM'S VEGETABLE COMPOUND

TABLE TALKS

Rhubarb Time

Five canning coupons will become valid in May, some of which will take care of the first fruit, rhubarb. Although rhubarb is often canned without sugar, the home economists of the Consumer Section, Dominion Department of Agriculture, say that a little sugar gives better results, in colour and flavour, than none.

They recommend using a medium syrup, that is a syrup made with 1 cup sugar to 1 cup water. The rhubarb should be thoroughly washed, then cut in 1-inch pieces. The cold pack method is preferred for rhubarb. Pack the jars, cover with boiling syrup leaving a headspace of half an inch. Process in the boiling water bath pint sealers 10 minutes, quart sealers 15 minutes. If an oven with automatic heat control is used, pints are processed 20 minutes and quarts 25 minutes.

After numerous experiments the Consumer Section has found that the use of tin cans for rhubarb is not as satisfactory as sealers, and that only enamel tins should be used.

Rhubarb Conserve

14 cups rhubarb (4 lbs.) cut in ½" pieces
3 cups raisins
7 cups sugar
Juice of 2 oranges
Rind of 2 oranges, thinly sliced
1 cup walnuts.

Combine rhubarb, raisins, sugar, orange rind and juice. Let stand ½ hour. Bring to boil and boil, uncovered, 40 minutes, stirring frequently. Add walnuts, coarsely chopped, and boil to jam stage—about 5 minutes. Pour into hot, sterilized jars. Cool and seal. Yield: about 12 cups.

Rhubarb Cream

4 cups diced raw rhubarb
3 tablespoons flour
¾ teaspoon salt
½ cup sugar
2 egg yoks
2 egg whites
2 tablespoons sugar

Mix diced rhubarb, flour, salt and ½ cup sugar. Let stand one hour then cook over hot water for 15 minutes, stirring occasionally. Beat egg yolk until light. Pour rhubarb sauce over egg yolk, stirring meanwhile, then return to double boiler. Cook 3 minutes. Fold in meringue made with stiffly beaten egg whites and 2 tablespoons sugar. Pour into sherbet glasses. Chill. Six servings

Dandelion Greens Good, Cheap Food

With pussy willows popping, it is almost time for that table delicacy, the dandelion green. Or don't people eat dandelion greens any more? asks The New York Sun. Perhaps the cultivated palate yearns for more substantial fare these days. Probably our modern hostelries do not include the dandelion on the bill of fare. But the world is the worse for it, for a lot of people are losing out on some good, cheap eating pleasure.

To get the dandelion at its best, it is necessary to take to the fields long before the blossoms appear. The blossoms may bring joy to the poet, but they add nothing to the eating qualities of the weed. Loosen the earth around the root of the dandelion with a dull kitchen knife. Scrape a little of the earth off the white root and toss the dandelion in a tin pail. Preparation of dandelions for the table requires no special qualifications. Dandelions are at their best boiled with pork rind and served with vinegar. The result is a dish that has a good tangy flavor with just a taste of tartness that the commercial greens cannot produce. And in an early "mess of dandelions" even the epicure might well satsify a jaded palate.

Light from the sun reaches the earth in a little more than eight minutes.

TAKE NO CHANCES with coffee. Insist on Maxwell House. It's an extra-delicious blend of coffees that is Radiant-Roasted to develop all its extra-rich, full body.

You Will Enjoy Staying At
The St. Regis Hotel
TORONTO
- Every Room With Bath Shower and Telephone
- Single, $2.50 up—Double, $3.50 up
- Good Food, Dining and Dancing Nightly

Sherbourne at Carlton
Tel. RA. 4135

ROOMS BEAUTIFULLY FURNISHED $1.50 up

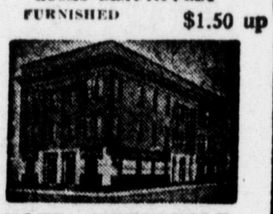

HOTEL METROPOLE
NIAGARA FALLS
OPP. — C.N.R. STATION

ISSUE 20—1947

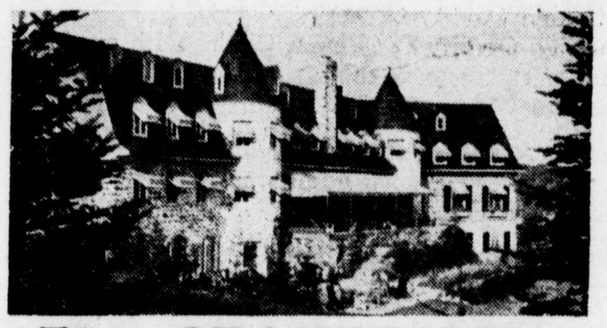

The CHANTECLER
1200 Feet Above Sea Level
at Ste. Adele en Haut, P.Q.

Visit this beautiful 400 acre Laurentian mountain estate, on crystal-clear Lac Rond, 1,200 feet above sea level, offering every facility for relaxation or play. Some accommodation still available in June. Less than two hours by train or car from Montreal. See your Travel Agent or write for full information.

THE CHANTECLER
Ste. Adele en Haut, P.Q. (Tel. 91)

WHEN YOU'RE TIRED AS YOU CAN BE...

TRY A CUP OF LIPTON'S TEA

ONLY LIPTON'S BRISK-TASTING TEA GIVES YOU THAT FLAVOR-LIFT

● What a lift you get from famous *Lipton's Tea!* It's *Lipton's* FLAVOR-LIFT . . . a delicious, stimulating combination of brisk, mellow *flavor* . . . plus a lift that sends exhilarating new energy right through you, from head to toe. *Lipton's Tea* is a wonderful "pick-me-up" when you're tired—wonderful *anytime*, morning, noon and night. And *only Lipton's* gives you that FLAVOR-LIFT—because it's the *blend* that makes *Lipton's* and the *blend* is *Lipton's* own secret! Get *Lipton's*, the tea with the FLAVOR-LIFT, at your grocer's *today!*

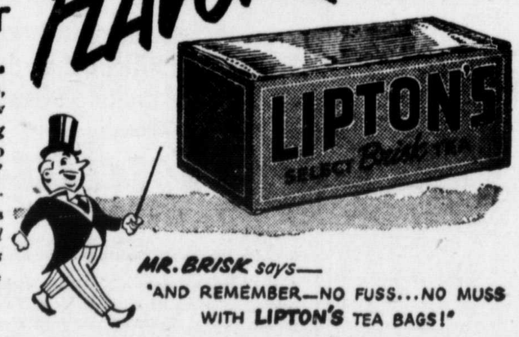

REG'LAR FELLERS—Spring Fashion Plate — By GENE BYRNES

Delicious

"SALADA"

TEA BAGS

Convenient

Murder in Plain Sight

by GERALD BROWN

W.N.U. FEATURES

SYNOPSIS

CHAPTER XVI: Victoria Bigelow calls on McCale at his office in the middle of the night. She asks him to obtain some letters from Vallaincourt's apartment.

Chapter XVII

She seemed suddenly drained of vitality. There was a thwarted look on her face. "So that's that."

"Just that, I'm afraid. However, I think you'll hear from your letters."

He followed her to the door, watching her down the stairs. At the turn, she looked back at him. She stopped, waiting a moment until he became aware that she intended to explode a farewell bombshell.

"If they don't turn up, Sherlock, I'll go to Shari Lynn for them, what?" She laughed insolently as she continued down.

McCale shook his head in utter weariness as he went back in. He was sure the interview had been a fiasco. At least his share of it. Things were piling up too quickly, too fast, one conclusion contradicting another.

* * *

The telephone was ringing insistently. McCale rolled over, opened one eye, swore, and finally grabbed the extra pillow, bundling it under his head. He fumbled with the light, snapped it on, lifted the telephone off its cradle.

"McCale speaking," he growled. "Rocky, boss."

"Where are you?"

"Corner of Aspinwall, opposite the Vallaincourt den. Didn't you tell me to keep a lookout?"

"Oh, yeah. All quiet?"

"All quiet now. Listen, boss, 'long about five this morning—"

"All right. What happened at five o'clock?"

Sleep still hugged him tightly and there was an unreasonable barb in his voice.

"Okay, okay. Around five, a girl showed up with a key to the Vallaincourt ron-day-voo."

"What did she look like?"

"Just my type, boss. Sort of dark and well-rounded, you know. Big eyes. A gorgeous damsel. she was trailing Persian lambs in the gutter. Very snazzy."

"Come in a cab?"

"Yeah. She left at the corner."

"Did you get the cabby?"

"Nah. I followed the girl."

* * *

McCale stifled a chuckle. "Well?"

"I cornered her in the apartment. She turned tough, but I only got a scratch here and there.

"Who was it?"

"Hold on to your hat, now. It was Victoria Bigelow."

"Victoria Bigelow?" Surprise jerked him wide awake.

"Uh uh. She was after some letters of hers, she said."

"Well, well." Victoria had certainly had a busy night, he thought.

"The place was clean, like you said. No secret panels, either. I —that is—I finally helped her hunt for them."

"Go home and grab yourself some grub and shuteye," said McCale. "Get here about one o'clock. I'm going to be busy this morning."

"Right. Signing off."

* * *

The line went dead. McCale sat there, forgetting the telephone in his hand. His eyes were bright and exasperating as his mind labored in a disturbing whirl of the unexpected.

At eight forty-five he called Ann Marriott on the telephone.

To her cool "helio", he said, "Good morning. This is your boss."

"Oh, good morning, dar—boss. Anything important? I'm on my way in about five minutes."

"No hurry. In fact, this is just to say you might shop for an hour if you want to and then do an errand for me. At eleven you might be around Broadmore."

"Broadmore?"

"Yes. The Baysreuth, to be exact. I want you to drop in on Shari Lynn. Suite 807."

". . . And pray what shall I use as an excuse for dropping in, as you say? Don't tell me you're sending me along to smooth the way for you—a more subtle approach, so to speak?"

"No—and that's comedy enough for now, my girl." He grew serious. "I saw her myself late last night, for that matter. "I'd like a line on how she is this morning. You know—sad, gay, expectant? Ask her for her autograph. Anything to get in. Talk about Vallaincourt if you can without being thrown out."

* * *

"That all?"

"Yes. Just a check-up to satisfy a point that's been nagging me. She's fairly transparent. It ought to be easy."

"Oh, yes, indeed. It sounds, too, too easy. All right. I'll do my best. See you when?"

"About noon. Here. 'Bye, sweet."

He knew that to solve this problem, he had first to break down the buttress of tradition that surrounded the Bigelows. He knew he was up against something that even the overestimataed awe, or if you will, majesty, of the law could not upend.

On impulse he dialed police headquarters and asked for Donlevy. After a slight delay, the curt, incisive vaice of the lieutenant came through.

"Donlevy here."

"McCale, lieutenant."

"Oh—sure. Not out yet hunting the foul criminal?"

* * *

"On the way. I'd like to know what the Bigelow women were wearing when they they came in yesterday — outside the green thingmajig Veronica sported."

"Of course. Didn't I mention that?"

"No."

"Well, here it is. Victoria, an oiled-silk affair, yellow; Karen, a black velvet suit, black cape; Sybil, a light brown raincoat. That help?"

"Uh uh. It was Sybil, then, who walked away into the fog."

"You think so? She claims to have been at the drugstore."

"Not for my money."

"I kind of think not. That family! It's almost impossible to get them to admit anything. They're all protecting one another. What? I've had a devil of a time and got nothing so far."

"You'll get less, very likely, now they've had a chance to compare notes."

There was a pause. Then Donlevy said, almost cheerfully, "I guess Veronica's our girl."

"You really think so?"

"The Lynn woman's evidence will put the finish on it."

"Oh." McCale pondered over that for a moment, then decided to add, "I'd keep a sharp watch on the Lynn woman."

* * *

"Why?" Donlevy's interest was immediate.

"I would. That's all."

"Now, Duke, you must have a reason. Why be mysterious?"

"I'll drop in to see you later in the day. Okay?"

"By all means."

The body had been removed to the morgue and laboratory for fuller examination. Lieutenant Donlevy and his squad had finished with the preliminaries. The hungry press had been thrown a bone to nibble on. Men had been sent to Vallaincourt's apartment to look over papers and belongings for a possible clue.

Then, at nine this morning, a plainclothes man had interrupted breakfast with an urgent request for Veronica. He was politely insistent that she must come at once to the office of Lieutenant Donlevy for further questioning. She was not to be alarmed. It was a matter of routine. But—

To Be Continued

16 Bells—All's Well

The only time during the year when more than eight bells are sounded on shipboard is at midnight New Year's Eve, when 16 bells are sounded.

ALL ONTARIO AIDS FLOOD RELIEF DRIVE

Today, under the auspices of the Provincial government, every Ontario community is collecting food and clothing for the Ontario British Flood Relief Campaign, whose chairman is the Hon. Russell T. Kelley, Ontario minister of health. Shipments will shortly proceed overseas to aid people in areas such as Maidenhead, Berkshire (above) where a policeman is seen aiding a woman who got into deep water. The Ontario campaign continues until May 15 under the executive directorship of Christie A. McDonald. Headquarters are in the Parliament Buildings, Toronto.

ANNE HIRST
Your Family Counselor

You Must Decide Your Own Future

DEAR ANNE HIRST: Shall I remarry my first husband, or an older man who loves me now? At 17 I ran away and got married to a boy the same age, and both our parents demanded it be annulled. He went off to school, I had a child and stayed home to care for her. Now I am 28, and engaged to this man a dozen years older. I admire him, and he can give me and my little girl everything. She loves him as though he were her own father. But recently I met my first husband. Not knowing I was engaged, he came the next day, and he wants us to marry again! I know now that is what I want, too. My little girl, however cried when I told her and said she would never stay with him. (She doesn't know he is her real father). My fiance is away so I haven't talked with him. Do you think my child will learn to love her father? (He can't provide for us as well). Or shall I go ahead and marry my fiance? —*Kitty.*

* * *

● WAIT

You are indeed in a dilemma. Until you saw your first husband again, you felt you could be a good wife to this other man even though you did not love him. But now you realize where your heart really belongs —and you know that marrying him would not be fair. I'm afraid you would find it impossible to be a loyal wife, with your nature calling out to this first love you knew. And you wouldn't want to marry any man merely to give your child a home.

I'm sorry you sprung the idea of marrying your first husband so suddenly on this child of yours. He is a stranger to her. She had already accepted the older man as her stepfather, and naturally she resents anyone else. Had she met her real father merely as a friend of yours, she might have grown fond of him. That can happen, even yet. . . . . .

If you have made up your mind you can marry no one but your first husband, tell your fiance. He knows life well enough to understand, I expect. Then bring your child and her father together naturally, dispel the idea of an immediate marriage from her mind, and let him win her friendship and her trust. Once the older man is out of the picture, she may transfer her affections. Children do, you know.

Only you can decide your own future. No one else has the right to influence you. Take your time—and all my good wishes.

* * *

Anne Hirst helps you choose the wise course to follow. If you want her opinion, write her Box "A", 73 Adelaide St. West, Toronto.

A COSY HOME is cosier still when you serve Maxwell House Coffee. So delicious it satisfies completely. Expert blending assures you coffee that's famous for smooth, mellow flavor.

Sunday School Lesson

Struggle For Social Justice

Amos 5:6-15, 21-24.

Golden Text.—Seek good, and not evil, that ye may live.—Amos 5:14.

Nowhere, perhaps, in all the history of nations are there to be found more indealistic regulations for the prevention of social injustice than among the Jews in their ancient homeland.

One recalls the Cities of Refuge, the land laws, the provisions for the protection of debtors, the Year of Jubilee and other regulations all designed to safeguard human rights and welfare.

Yet, in spite of all this, injustice and oppression were prevalent. Then, as now, there were grafters and exploiters.

* * *

Imagine some thoughtful, intelligent, hard-working farmer who understands the conditions upon which our life and welfare depend coming into one of our modern cities. He would observe the ease and luxury of those making no real contribution to society, not to mention the evil and corruption that are so flagrant. Then you can understand something of what the Prophet Amos was to his times in ancient Israel.

Amos was a herdsman, accustomed to clean living. He was roused to indignation by what he saw . . . "the dust of the earth on the head of the poor . . . the righteous sold for a pair of shoes."

He saw the gross immorality of fathers and sons, the turning of judgment to wormwood, and the abandonment of righteousness. He saw the very acts and rites of religion perverted.

* * *

Amos represents God as saying, "I hate, I despise your feast days, and I will not smell in your solemn assemblies." But he calls for repentance: "Let judgment run down as waters, and righteousness as a mighty stream."

Don't we need that call today? The association of righteousness with peace is not accidental. It reminds us of the only true foundation upon which peace can be built, whether it be domestic peace, industrial peace or international peace.

Cheer Up!

The doctor was visiting a patient. "You're getting along nicely, Mrs. Brown," he said, cheerily "You'll soon be up and queueing."

C.N.E. BULLETIN

Best Kitchen Plan Takes $100 Prize

They say a woman spends more time in her kitchen than in any other room in the house. If that's the case, then a well planned kitchen can solve many a homemaker's difficulty.

Did you ever stop to figure out how you could save steps in your kitchen, how you could accomplish more with less effort by moving the kitchen furniture, by altering the fixtures? Put down the plan of your present kitchen and then draft one containing your own ideas for improvements. The Canadian National Exhibition is offering $100 in prize money for the best remodelled kitchen plans sent in.

Kate Aitken, Director of Women's Activities, makes it clear that every contestant must be a bona fide homemaker. Architects drawings or professional layouts will not be considered by the judges.

Two plans must be sent—one of the old kitchen, showing its size, openings and working difficulties. The second plan would show the kitchen as it could be re-modelled, done to scale, with a list of the changes and their approximate cost.

Kitchen plans must be received by July 25, according to Mrs. Aitken. They will be judged by competent judges and the prize winning kitchen will be set up in the Coliseum. Entry forms are now available by writing direct to: Women's Section, Canadian National Exhibition Grounds, Toronto.

Meet Jonathan

Jonathan, a 200-year-old tortoise which was on St. Helena when Napoleon passed on there in exile in 1821, had his photograph taken by the Royal Family when they broke their journey home from South Africa by visiting the island.

The Queen fed Jonathan a banana.

Churchill, the Artist

Winston Churchill went to the head of the art class recently—two of his paintings were selected for exhibition in the Royal Academy.

The former Prime Minister has been painting for years but this is the first time his work has been selected for Britain's foremost gallery.

Rheumatic Pains?

The moment you feel the first twinges of rheumatic pain—start taking Kruschen. Thousands of people who have suffered from rheumatic pains have written to tell us how Kruschen has helped them. Why not let Kruschen help you? By taking Kruschen regularly each morning, the system is benefited by the mineral salts in this fine old remedy. The organs of elimination are helped to act normally and that leads to an improvement in health and easement of rheumatic pains. So try the Kruschen treatment, according to directions on each bottle for the next few weeks. At all Druggists: 25c and 75c.

KRUSCHEN

Helps to keep you smiling!

PARKER HOUSE *Rolls*

Better Bake Plenty

Add 1 envelope Royal Fast Rising Dry Yeast and 1 tsp. sugar to 1 c. lukewarm water. Stir; let stand 10 min. Scald 1 c. milk, add 5 tbs. sugar; add 2 tsp. salt, cool to lukewarm. Add to yeast mixture. Add 3 c. sifted flour, beat until perfectly smooth. Add 4 tbs. melted shortening and 3 c. more sifted flour, or enough to make easily handled dough. Knead well. Place in greased bowl. Cover; let rise in warm place until doubled in bulk, about 1½ hours. Punch dough down in bowl; let rise again in warm place until nearly doubled in bulk, about 40 min. When light, roll out ¼" thick. Brush over lightly with melted shortening. Cut with 2" biscuit cutter, crease through center heavily with dull edge of knife, fold over in pocketbook shape. Place on well-greased shallow pans 1" apart. Cover; let rise until light, about 1 hour. Bake in 400°F. oven about 15 minutes.

Goodbye to Kitchen Drudgery
With the New

NORGE GAS RANGE

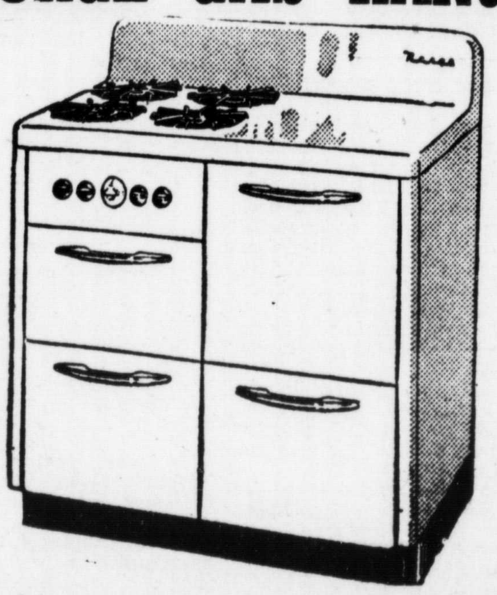

Famous Spiro-speed burner — oven heat control — automatic burner lighter — perfect broiling —safety oven lighter, and many other amazing features.

IMMEDIATE DELIVERY

$159.95

BUDGET TERMS

Mayfair Radio Co.

1384 St. Clair W. (at Lansdowne) KE. 9049-9400
Toronto Open Evenings — City-wide Delivery

Lachute Spring Fair

June 11, 12, 13 and 14

The Model Show of Eastern Canada
Four Big Days and Four Big Nights

Write for Prize List — Entries close May 25.

ALEX BOTHWELL
Secretary

J. H. BLACK,
President

LACHUTE, QUE.

White sidewall tires, as illustrated, will be supplied as soon as available.

IT'S a picture in a lot of ways, this big'-n'-beautiful Buick—

The picture of things-to-come in automobile styling—long, follow-through fenders, sleek lines, broad and solid look.

The picture of dynamic action, with its bonnet jam-packed with Fireball power, equally ready, equally willing for creep-speed jaunt or quick-paced emergency call.

The picture of perfect poise—with plenty of roadweight for solidity—cushioned all around on soft coil springs for jarless ease.

The picture of precise and exacting manufacture, with engine tolerances often closer than in airplane practice—bodies floated on new Silent Zone mountings for tautness and quiet—everything from rear-axle strut rods to water pump seal all tidily buttoned up to give you the best to be had today.

You don't have to be told how eyes follow you when you're behind this wheel. You can sample for yourself the great ease of this gallant traveller, the comfort, the room, the thrill-of-a-lifetime lift that answers every nudge of your foot on the treadle.

Yes . . . Buick is a picture . . . a *perfect* picture of a car years ahead of the field in style, size, performance, and value.

So many people want Buick, and only Buick, that the demand continues far ahead of our ability to deliver. But this big, brawny beauty deserves your last ounce of patience . . ; so while you wait, depend on your GM Dealer's expert service to keep your present car on the road.

A PRODUCT OF GENERAL MOTORS

When better automobiles are built **BUICK** will build them

ONLY BUICK HAS ALL THESE
STAR FEATURES
★ AIRFOIL FENDERS ★ FIREBALL POWER
★ ACCURITE CYLINDER BORING ★ FLITEWEIGHT PISTONS
★ BUICOIL SPRINGING ★ FULL-LENGTH TORQUE-TUBE DRIVE
★ PERMI-FIRM STEERING ★ BROADRIM WHEELS
★ STEPON PARKING BRAKE ★ DEEPFLEX SEAT CUSHIONS
★ SILENT ZONE BODY MOUNTINGS
★ CURL-AROUND BUMPERS ★ NINE SMART MODELS

M-347A

JOHN L. HODGINS
Shawville - Quebec

WYMAN WOMEN'S INSTITUTE

Mrs. Roland Graham entertained at her home for the meeting of Wyman Women's Institute on Thursday. The Roll Call, "Housecleaning Hints" was psreonded to by seven members and two visitors.

A splendid report of the Annual County Convention was given by Mrs. Raymond Trudeau. A very interesting letter was read from the provincial president, Mrs. W. C. Smallman.

A wool quilt was finished for a neighbour who had lost his home by fire.

Refreshments were served by the hostess, and a social hour enjoyed.

CAMPBELL'S BAY COUPLES TENDERED FAREWELL PARTY

On Wednesday evening a large number of neighbours and friends gathered in the form of a surprise party at the home of Mr. Sam Hayes in honour of Mr. and Mrs. Lionel Martin and Mr. and Mrs. Harold Smith, who have sold their farms and are leaving in the near future.

A purse of considerable value was presented to each couple. The address was read by Miss Audrey Black and little Miss Jean Murphy presented Mrs. Smith with a purse and Marlyn Young presented Mrs. Martin with a purse also. Each of the couples thanked their friends and expressed their regret to be going, and invited everyone to visit them in their new places of abode.

The evening was spent in visiting and dainty refreshments were served at the close of a very enjoyable evening.

BRISTOL BUSY BEE INSTITUTE

The monthly meeting of the Bristol Busy Bee Institute was held Friday afternoon, May 9th, at the home of Mrs. Rene Gauthier. The president, Mrs. Earl Findlay, presided, assisted by the secretary, Mrs. Arthur Pitt.

A letter of thanks for a personal parcel was received from a lady in London, England.

A committee was appointed to pack and send another parcel.

Mrs. Roland Russell gave the report of the semi-annual county convention held at Quyon, May 6th.

Sugar-saver recipe books were distributed to the members.

Mrs. Jas. Russell, convener of agriculture, had charge of the program, and the guest speaker was Mr. N. A. Drummond, whose topic was gardening.

The roll call was answered by an exchange of bulbs and plants.

Mrs. Jas. Russell was appointed delegate to the provincial convention to be held at MacDonald College in June.

Refreshments were served at the close of the meeting by the hostess assisted by Mrs. Claude Young and Mrs. Wilmer Hodgins.

ELMSIDE WOMEN'S INSTITUTE

Mrs. Jas. Campbell was hostess to the members of the Elmside Women's Institute for the May meeting with 12 members and two visitors present.

In absence of the President first vice-president took the chair assisted by the secretary, Mrs. C. Gordon.

The School border problem was discussed and it was decided to have a bee, first wet day and clean same anyone who cared to bring bulbs or shrubs, same would be graciously acknowledged.

Material for a broadcloth quilt was brought and prepared to stamp.

Correspondence included a letter of thanks from England for personal parcel received.

A splendid report was given of the County Convention by Mrs. Ebert Smith.

Convenor of Agriculture had an article in, Mulches protect the plants from winter thaws. Home Economics:—How to salvage old curtains. Education:—Canadian teachers discuss their problems. Welfare and Health:—Task for child convalesing.

The Secretary was instructed to obtain more information on the Blue Cross Hospitalization project.

Each member was asked to bring an artical to the next meeting in aid of Shawville Hospital.

The singing of the Maple Leaf Forever brought the meeting to a close, with an invitation from Mrs. Ebert Smith for the June meeting.

SUNDAY EVENING SONG - FEST

Wesleyan Methodist Chuch

9.15 to 10.15

An hour of

Old-Fashioned Gospel Singing

Live Congregational Singing

— You are invited —

GOOD CHICKS PAY BEST

Read this letter from Havelock, Ontaro to Goddard Chick Hatchery: May 1st, 1947.

"You no doubt will remember the 400 mixed chicks I received from you on March 3rd. Out of this number I 203 pullets—202 of which are still living. Let me know if you can furnish me with 600 more June 1st to June 5th." Sgd. R. S. Again we repeat GOOD CHICKS PAY BEST. Order now. We can supply day old chicks, started pullets up to 8 weeks old, and started cockerals all at remarkable low prices.

GODDARD CHICK HATCHERY
Brittannia Heights, Ont.

FARM FOR SALE

Being Lot 6, concession 5, Township of Bristol, containing 100 acres mixed clay loam; 65acres tillable balance bush and pasture, good sugar bush; also North half Lot 6, Concession 5, 100 acres. Never failing creek running through both Lots. The two would make splendid dairy farm. Will sell together or separately. Apply to

S. C. WOODS,
Shawville, Que.

IN MEMORIAM

McCredie—In loving memory of our dear mother, Annie McCredie who passed away May 25th, 1941.

Only a memory of bygone days,
And a sigh for a face unseen,
But a constant feeling that God alone,
Knows just what should have been.
Ever remembered by—
Husband, Family and Grandchildren

Smith—In loving memory of our dear mother, Mrs. Allan Smith, who passed away May 12th, 1945.

May brings back sad memories,
Of a loved one gone to rest,
Who will always be remembered,
By those who loved her best.
Sadly missed by—
The Family

CARD OF THANKS

The family of the late Edward Hahn, desire to express sincere thanks to friends and neighbours, for their many kindnesses, expressions of sympathy and floral tributes during their recent bereavement.

We desire to express our heartfelt thanks and appreciation for the many kindnesses extended during the illness and for expressions of sympathy and floral tributes during our recent bereavement in the death of our beloved mother, Mrs. Arthur Queale.

The Family

ANNOUNCEMENT

We wish to announce that our Ice Cream parlor, in connection with our grocery, is now open. Try our service for ice cream, cool drinks, tobaccos and cigarettes.

CLINTON PALMER
Main St. Shawville.

ROOFING SUPPLIES

We have the following in stock—

One, two and three ply Roll Roofing
Ninety pound Rock Surface Roofing
(in red and green)
Rolbrick Siding in 18 inch rolls
(red with black mortar line)
Aluminex Roof Paint
Roof Tar in gallon cans
Plastigum
18 inch Heavy White Sheating Paper

W. H. HODGINS

Phone 57-11 — **Bristol, Que.**

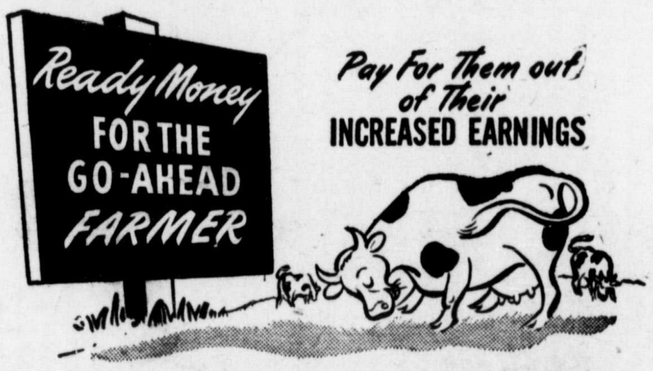

"MY BANK" TO A MILLION CANADIANS B of M

If you want to increase your income by buying more cattle, the B of M will be glad to finance the purchase, and you can pay back your loan out of your regular milk cheques. See your nearest B of M manager today. *Ask or write for folder* "Quiz for a Go-ahead Farmer."

BANK OF MONTREAL
working with Canadians in every walk of life since 1817

AD49

Logs Wanted

POPLAR, BASSWOOD, BIRCH and MAPLE

For Overseas shipment

Highest prices ever paid

Apply to

P. O. Box 5 — **CHAPEAU, QUE.**

It Pays to buy GENUINE (M-H) PARTS

MASSEY-HARRIS Parts
of High-Quality Materials
GUARANTEED TO FIT

● Replace worn parts on your Massey-Harris equipment only with *genuine* (M-H) parts, made of the same high quality materials and from the same correct patterns as the originals. Check your machines over before using and see us for parts and service required. Take no chances with inferior quality parts.

BUY GENUINE MASSEY-HARRIS PARTS FROM YOUR LOCAL DEALER

KENNETH W. PIRIE

Phone 70 — **Shawville, Que.**

SERVICE HOUR CHANGED

The hour of worship service at Bristol Memorial Presbyterian Church has been changed from 11 o'clock in the morning to 2.30 in the afternoon for the Summer months. Service will be in charge of Rev. B. D. Armstrong, of Fort Coulonge.

PRINTING AND DEVELOPING

We are prepared to do printing, developing and all kinds of amateur kodak work on 24-hour service. Enlarging a specialty.

Pontiac Photographic Centre
Shawville, Que.