Sherbrooke Daily Record

Established 1897. SHERBROOKE, QUE., SATURDAY, APRIL 1, 1922. Twenty-sixth Year.

Campbell F. 27Ja

UNION MEN CLAIM COMPLETE TIE-UP OF MINES

Ex-Emperor Charles Dead--Estimates Passed By House

HOPE, TEMPERED WITH DOUBT AND FEAR, IS KEYNOTE OF NEWSPAPER COMMENT ON OUTLOOK IN IRELAND

The Daily News Asks Whether, With All the Good-will in the World, the Signatories to the Agreement Can Honor Their Bond, While the Morning Post, Although Giving Credit to the Signers for Making the Agreement, Says Its Terms Settle Nothing—The Daily Chronicle Sees Mr. De Valera Working Towards a Military Dictatorship —Feature of the Comment Is Universal Tribute to the Statesmanship of Mr. Churchill.

(Associated Press Despatch)

LONDON, April 1.—Hope, tempered with doubt and fear, is the keynote of the morning newspapers' editorial comment on the outlook in Ireland in view of the passage of the Anglo-Irish Treaty bill and the agreement between the Northern and Southern Governments for co-operation in pacification of the country.

None of the writers expect the two Governments immediately to bring about peace, which, it is remarked, has many enemies, and in some instances it is contended that the agreement is quite likely instead to increase the trouble for a time.

The Daily Telegraph adopts, to express its views, the statement of Secretary of the Colonies Churchill, that "a long dreary period of anxiety is ahead."

The Daily News asks whether with all the good-will in the world, the signatories to the agreement can honor their bond, while the Morning Post, although giving credit to the signers for making the agreement, says its terms settle nothing.

It is generally conceded that the law-abiding sections in Ireland will welcome the prospects of peace and work earnestly for it, but the internal conditions of the country are regarded as so dangerous that no entire confidence in the issue is held anywhere.

"LAST NAIL IN DE VALERA'S POLITICAL CAREER."

The Westminster Gazette contends that before the "stern road to peace" is travelled, Premier Sir James Craig, of Ulster, "must bottle the whilrwind of orange fervor," and that the Eamonn De Valera policy of "bloodshed, tyranny and terror" must be satisfactorily dealt with.

The newspaper thinks adoption of the treaty ought to be the "last nail in De Valera's political career," but that it cannot be hoped he will "bow to the inevitable,' without a struggle."

The Daily Mail sees indications that Mr. De Valera is meditating a coup d'etat, and calls upon Arthur Griffith, President of the Dail, and Michael Collins, head of the Provisional Free State Government to show their strength, declaring, that if they fail to govern, De Valera will make short work of them.

A TRIBUTE TO STATESMANSHIP BY MR. CHURCHILL

The Daily Chronicle sees Mr. De Valera working towards a military dictatorship. "In a struggle of that kind," it adds, "the calculated audacity of a few may outweigh numbers."

One feature of the comment is the universal tribute to the statesmanship of Mr. Churchill, who earns the highest praise of even his political enemies.

IRISH REPUBLICAN ARMY MOBILIZED FOR PARADE TO TAKE NEW OATH OF ALLEGIANCE, SAYS STATEMENT

(Associated Press Despatch.)

LONDON, April 1.—The Dublin Brigade of the Irish Republican Army "has been mobilized for parade Sunday morning to take a new oath of allegiance or an oath with new implications," says a statement issued from the army headquarters in Beggars Bush Barracks, as telegraphed by the Daily Mail's correspondent.

"The officers and men," the statement adds, "must understand that the real purpose of the mobilization is to take them away from their position under general headquarters as the army of the Government of the people of Ireland."

The correspondent in a previous despatch reported that the Republican committee had ordered a secret mobilization of the Republican section of the army, possibly with the intention of violent action.

REPUBLICANS URGED TO STAND BY "GOVERNMENT OF THE IRISH PEOPLE"

(Associated Press Despatch)

DUBLIN, Apr. 1.—A proclamation has been issued at Irish Republican Army headquarters urging the men "to stand by the government set up by the Irish peoples."

It requires loyal officers and men to report at any one of the six brigade divisional or battalion headquarters named prior to ten o'clock this morning. Richard Mulachy, the Minister of Defense in the Dail Eireann, yesterday in an interview said that twenty-five Irish Republican Army men who were guarding the Bank of Ireland had been paraded and given an opportunity to leave the army if they were opposed to the Irish treaty. Nineteen of the men thereupon left the ranks.

FEAR VIOLENT ACTION IS BEING PLANNED

(Associated Press Despatch.)

LONDON, Apr. 1.—A despatch to the Daily Mail from Belfast says the Republican committee had ordered a secret mobilization of the Republic section of the Irish Republican Army for Sunday, possibly with the intention of violent action.

BOMB THROWN INTO HOUSE AND LITTLE GIRL KILLED

(Associated Press Despatch.)

BELFAST, April.—Accounts this morning of a bomb outrage at the Donnelly home last night showed that Mr. Donnelly was seated at the fireside reading the terms of the London peace pact to his wife from a newspaper when the missle was thrown which killed his three year old son and wounded his two other children and Donnelly himself.

Mr. Donnelly, who is a laborer, had just remarked to his wife that the troubles in Belfast were over when the bomb was hurled. The murdered child was sleeping in his baby chair when killed.

Four shots were fired, but without effect at Mrs. Donnelly, who was nursing an infant.

SEVEN HUNDRED FRENCH KILLED BY TRIBESMEN.

(Associated Press Despatch.)

LONDON, Apr. 1.—Seven hundred men belonging to two French columns have been killed or wounded in a surprise attack by tribesmen in the Moulouya Valley of French Morocco, according to a despatch to the Times, yesterday.

PROSPECTS FAIRER THAN THEY EVER HAVE BEEN

(Associated Press Despatch.)

BIRMINGHAM, April 1.— "The British Government's confidence in calling the Irish Conference has been justified," said Austen Chamberlain, Lord of the Privy Seal and Government leader in the House of Commons, in a speech here last night.

"The two sides," Mr. Chamberlain continued, "have signed their own treaty and we may hope the North and South will work with one mind and a will to clear their country's reputation of the stain of the recent dreadful events and to restore peace and security. No man dares speak with over-confidence on the Irish question, but I think the prospects are fairer than they ever have been, and I am sanguine that we may yet see a contented Ireland, and in our lifetime, a united Ireland."

FIERCE FIGHT BETWEEN POLICE AND REPUBLICANS

(Associated Press Despatch.)

BELFAST, April 1.—A fierce fight between a party of police and members of the Irish Republican

(Continued on Page 12.)

NATIONALISTS WERE CAUSE OF INSURRECTION

Premier Smuts Says the Government's Losses in Rand Rebellion Totalled Fifty Killed and 237 Wounded.

(Associated Press Despatch.)

LONDON, Apr. 1.—Premier Smuts of South Africa, speaking on the second reading of the indemnity bill in the House of Assembly, Reuter's Capetown correspondent cables, stated that the losses on the Government's side in the Rand insurrection were fifty killed and 237 wounded, while on the other side 138 were killed or died in hospital, and 287 were wounded. Ninety-eight Indians and natives were killed or wounded. The authorities reveived by capture 1,150 rifles, 231 shot guns, 745 revolvers, 43,000 rounds of rifle ammunition and 13,000 rounds of revolver ammunition. One machine gun was captured in action.

Premier Smuts defended the Government's proclamation of martial law. He emphasized the fact that genuine workers and trade unionists were practically superseded by an entirely different set of men, who constituted a military revolutionary junta, styled the Councils of Action.

The Witwatersrand, he said, contained a fairly large per centage of a very dangerous class of poor whites, who were uneducated. There were also people from abroad with socialistic ideas who were opposed to all the traditions of South Africa. It was the coming together of these elements that had set things going towards revolution. The rank and file of those who participated in the revolution were not members of the labor party at all.

The majority of the rank and file in this sad, terrible business, were Nationalists. The combination of Nationalists and International Communist elements, with the pernicious doctrines preached by the Nationalist party, affected the minds of the ignorant people and constituted the danger. Ever rebel commandant was a Nationalist. Premier Smuts declared. The debate was adjourned.

CANADA MOST PROSPEROUS OF ALL COUNTRIES

Canada's New High Commissioner Arrives in England—Has No Definite Programme.

LONDON, April 1.—The Canadian Pacific Steamship, Empress of Britain, with Hon. P. C. Larkin, Canada's new High Commissioner, aboard, arrived in the Mersey yesterday amidst the fiercest snowstorm of a very late English spring.

Mr. Larkin was received by a bevy of reporters. With characteristic easy courtesy, Mr. Larkin deprecated the idea that he could tell them anything very striking.

"So far as my work is concerned," Mr. Larkin said, "I am here very much in the capacity of a learner."

While Mr. Larkin had no hesitation in declaring that Canada was, perhaps, the most prosperous country in the world under existing conditions, not excepting the United States. He asserted with equal readiness that she had no desire to accept immigrants indiscriminately, and was most unwilling to add to the population of the towns and cities.

Mr. Larkin assured the reporters that he had come to no definite programme regarding trade, or indeed any matter pertaining to his new office.

BALTIC STATES HAVE SIGNED AGREEMENT

Agreement Calls for Armament Limitation and Provides for Semi-Neutral Zones on the Frontiers.

RIGA, April 1.—Steps designed to maintain peace in the Baltic States were taken at the pre-Genoa Conference here today, when the delegates of the four participating countries signed an agreement favoring the principle of armament limitation and providing for semi-neutral zones on the frontiers, in which only a few guaranteed duty troops will be permitted. The agreement expressed "a sincere desire for universal peace" and stipulates that in the event any disputed questions arise ,an endeavor be made to reach solutions by pacific means. The countries which signed the agreement are Soviet Russia, Poland, Letvia and Esthonia.

TROTSKY TALKS OF DECREASING THE 'RED ARMY'

Soviet War Minister Recommended that Fixed Number of Men for Army Be Set.

(Associated Press Despatch)

MOSCOW, April 1.—It may be possible to further curtail the Red Army, War Minister Trotsky told the Communist Congress yesterday, but all depends on the International situation and events in the spring. The Army at present consisted actually of 1,640,000 while the navy has 35,000.

Trotsky pointed out that the Army included eighty thousand Communists, but said the number of party men was increasing, as the younger classes entered. He recommended that a fixed number of men for the army be set.

KING AND QUEEN TO PAY VISIT TO BELGIUM.

(Associated Press Despatch.)

LONDON, Apr. 1.—It is announced that the King and Queen will pay a state visit to the King and Queen of Belgium, commencing Monday, May 8th. At the conclusion of the visit, His Majesty will visit as many as possible of the war cemeteries of the British forces in Belgium and France.

MUCH DAMAGE CAUSED BY SNOW AND SLEET STORM IN WESTERN ONTARIO

(Associated Press Despatch.)

TORONTO, April 1.—Communications in Western Ontario have not been so badly crippled in many years as they are since last night, following two days of snow, sleet, rain and ice, which have broken down telegraph and telephone poles in thousands.

Union Officials Confident Suspension Of Work By Miners Will Result In Complete Tie Up Of Coal Fields In United States

Approximately Six Hundred Thousand Coal Miners Quit Work Last Night to Enforce New Wage Contracts, According to Union Reports from All Bituminous and Anthracite Fields—In Canada the Strike Is Expected to Be Effective in the Western Provinces—U. S. Government Reports Indicate Good Coal Supply on Hand.

(Associated Press Despatch.)

INDIANAPOLIS, April 1.—Confident that the suspension of work begun at midnight by Union coal miners would result today in a complete tie-up of the country's unionized coal fields, officials of the United Mine Workers of America at its headquarters here, awaited reports from district leaders showing the exact effectiveness of the shut down.

At least six hundred thousand men—one hundred thousand of them non-union miners—were expected by the union to be enrolled in the walk-out, which is planned to continue indefinitely in an effort to force operators to accept the miners' term for new wage contracts.

For the first time in the history of the coal industry, union officials said, both bituminous and anthracite coal fields were tied up simultaneously and the union estimate was that six thousand of the seven thousand five hundred mines in the country were closed as a result of the walk-out. The only production by union workers was reported from Kentucky, where five thousand miners are under contract to work for another year.

Reports received at district headquarters of the miners' union indicated that the tie-up in the Indiana field, where twenty-six thousand union miners were employed, was complete.

The first day of the nation-wide suspension fell on the anniversary of the adoption of the eight hour day by the miners, April 1st, 1898, the miners of the central competive field, comprising Western Pennsylvania, Ohio, Indiana and Illinois, gained this concession from the operators. In the past, April 1st, has been one of general celebration among Union miners in recognition of the eight hour day. In the future union officials said the day also will mark the start of "the greatest strike in the Union's history."

DECIDE ON POLICY OF NON-INTERVENTION.

(Associated Presss Despatch)

WASHINGTON, Apr. 1.—Decided upon a policy of non-intervention, at least at this stage of the dispute, the United States administration viewed the beginning of the coal strike in anthracite and bituminous mines today with the protection of the general public in the matter of coal supply and prices as the uppermost concern of officials. This they believed was assured, both by existing conditions and the present coal surplus, in addition to production at non-union mines during the strike.

That the administration is convinced by the Government's long study of underlying conditions in the industry and its fruitless efforts to avert the strike that immediate intervention, in legal or extra legal ways, would be futile and unnecessary, was made known last night at a final White House discussion of the question.

LOSS OF WAGES HIGH.

(Associated Presss Despatch)

WILKESBARRE, Pa., Apr. 1.—Operations in the anthracite coal fields were at a standstill today under the suspension order of the United Mine Workers of America. Reports from all sections of the three districts were that the fifty-eight companies operating two hundred and sixty collieries and employing approximately one hunderd and fifty-five thousand men and boys were idle. It was the first general suspension in the anthracite fields since 1912, when a new wage scale was signed on May 20, and was ordered by the Union, pending the negotiations of a wage contract, to take the place of the one which expired yesterday.

April 1st is always observed by the miners union as a holiday in celebration of winning the eight hour day in the soft coal fields, and therefore the first day of the suspension order could not be fairly gauged as to the extent it had been obeyed. Operators and officials of the Union alike, however, agreed that the tie-up would be one hundred per cent effective.

The daily loss in production due to the tie-up is estimated at three hundred and three thousand tons of hard coal, and the daily loss in wages at present rates at eight hundred thousand dollars, affecting twenty thousand families.

WESTERN CANADA MINERS WALK OUT.

(Associated Press Despatch)

CALGARY, Alta., Apr. 1.—When the whistles blew last night at the Union collieries of Alberta and eastern British Columbia, they signalled the commencement of possibly the most bitter struggle between the operators and men ever known in the mining history of Western Canada. Nine thousand men, all members of the district number 198, United Mine Workers of America, laid down their tools and the mines are idle except for the pumpmen and others who remained on duty at prevailing salaries to protect the mines.

Ex-Emperor Charles Died Today In Exile-- He Had Stubbornly Refused To Abdicate

Former Emperor Was Taken Ill at His Home in Exile on the Island of Madeira a Little Over a Week Ago—Made Two Spectacular Attempts to Regain the Thrones of Either Austria or Hungary—Illness of Ex-Ruler Excited Sympathy Among Monarchists in Both Vienna and Budapest.

(Associated Press Despatch.)

FUNCHAL, April 1. — Former Emperor Charles of Austria-Hungary died here today after a short illness.

Former Emperor Charles was taken ill at his home in exile on the Island of Madeira slightly more than a week ago. He was first said to be suffering from fever, but direct advices from Funchal on March 28th announced that his malady was bronchial pneumonia, and later it was stated that he was suffering from pneumonia with cerebral complications. His condition became so serious on Wednesday that Extreme Unction was administered.

There was some improvement in the former ruler's condition Wednesday night, but he failed to maintain this again, and Friday's advices were that he was growing rapidly worse.

ASSISTED THE EX-RULER

The illness of the ex-ruler excited widespread sympathy among the Monarchists in both Vienna and Budapest. One of the former court physicians started from Vienna in the hope of reaching Funchal and attending the ex-Emperor, a subscription of seven million crowns being raised to defray the expense, while in Budapest it was reported that Count Julius Andrassy had sold a famous Rembrandt for 300,000 francs to assist the exile.

Former Emperor Charles of Austria-Hungary and his wife Zita were sent into exile by the Entente Allies after he had made two spectacular attempts to regain the thrones either of Austria or Hungary. Charles died an exile, having stubbornly refused to abdicate and recognize the Austrian republic.

The Austrian republic was established November 12, 1918. Charles sought permission to remain in Austria, but when it was discovered he was plotting to regain power he was forced to leave by the new republican government. He went to Switzerland, where he plotted a coup to regain the throne.

In March, 1921, he suddenly appeared in Vienna, but failed there and went to Budapest, where his plans were again defeated. He retured to Switzerland, and in October last made another unsuccessful attempt with an "army" of 12,000 men supporting him, to regain the throne. His troops were defeated and he was captured. He was confined in an Hungarian castle until sent to Madeira with his wife at the demand of the Allies, a bill being passed by the Hungarian government dethroning him.

REDUCTION IN ESTIMATES OF THE DEPARTMENT OF LABOR PASSED BY HOUSE; MANY SPIRITED TILTS

Prime Minister King Agreed to Accept Amendment in Order to Save Time, and During the Night Sitting It Went Through Without a Dissenting Vote Being Recorded—Estimates of Department of Militia and Defence and the Marine and Fisheries Department Were Carried.

(Associated Press Despatch.)

OTTAWA, April 1.—A reduction of $15,000 in the estimates of the Department of Labor passed the House of Commons last night by consent of the Government, after a fight which lasted all through the afternoon and most of the evening.

The original amendment, moved by Hon. H. H. Stevens, (Conservative), Vancouver Centre, was to reduce the salaries vote under civil government from $195,040 to $171,640, leaving the contingencies vote at $35,000, which was unchanged from last year. After an afternoon's debate, during which the interior workings of the Department of Labor were thoroughly dissected, in the course of exchanges, at times somewhat heated, between the Minister of Labor, Hon. James Murdock, and Conservative members, Mr. Stevens agreed to change his amendment to read "That the estimates be reduced by $15,000.

The Prime Minister agreed to accept this amendment, in order to save time, and during the night sitting the amendment went through without a dissenting vote being recorded. There was some confusion for a moment when the vote was taken.

When Hon. Charles Marcil, in the chair, called for a vote, the official opposition members with the Progressives shouted "Yea" in favor of the amendment to cut the estimate. Some of the government supporters shouted aloud "Nay," and the chairman said "in my opinion the 'nays' have it." Instantly some dozen or more Opposition members stood up, which meant a standing vote being taken. When the count was made the Prime Minister, Finance Minister and a score or more of other Liberals stood up and swelled the total for the amendment to 120 When the 'nays' were asked to stand not a single member got up. The civil list passed as amended.

INTERESTING EXCHANGES

During the afternoon and evening there were many interesting exchanges between occupants of the Government and Opposition members. The Minister of Labor was charged several times with trying to shoulder responsibility on to the Civil Service Commission by saying that the additional money was required because of statuary increases over which he had no control. Mr. Murdock retorted that he "Assumed full responsibility now and ever." At another stage of the discussion, J. L. Brown, (Progressive), Lisgar, said Parliament had apparanely created a machine in the Commission which it could not control.

T. L. Church, (Conservative), North Toronto, accused the Minister of "talking too much" at one time and figured in a rather lengthy discussion concerning some of Mr. Murdock's statements, which he ended by saying he did not believe in personalities.

Civil Government estimates of the Department of Militia and Defence, amounting to $585,577 for salaries and $30,000 for contingencies, and of the Marine and Fisheries Department covering $387,000 for salaries and $72,500 for contingencies were carried. The latter went through without discussion to the surprise of almost everyone in the House.

The Civil Government votes for agriculture were then taken up and were under discussion when the House rose.

HOUSE TO ADJOURN OVER EASTER.

Premier King announced that the House would probably adjourn on the Wednesday prior to Good Friday, the adjournment to last until the following Tuesday.

In the Senate: Routine business on the order paper was disposed of, and a number of questions answered. The Senate adjourned until the afternoon of April 5th.

EX-SERVICE MEN TO PRESENT PROPOSALS

The veteran organizations of Canada will combine in presenting their proposals for further re-establishment measures before the special committee of parliament, which is about to be convened to deal with the affairs of ex-service men and dependents.

POINT OF ORDER CAUSED A TEMPORARY SETBACK TO A GOVERNMENT BILL

(Associated Press Despatch.)

OTTAWA, April 1.—A point of order cause a temporary setback in the House yesterday afternoon to the government bill to create a department of National Defence. The bill amalgamates the present departments of militia and defence, naval service and the air force.

When the bill came up for second reading, Hon. Hugh Guthrie, former Minister of Militia, raised a point of order. The bill, he maintained, sought to impose a public charge and should come before the House by resolution, after it had received the assent of His Excellency.

Hon. MacKenzie King, Prime Minister, replied that the purpose of the bill was not to increase public expenditure, but to reduce it.

Mr. Guthrie pressed his point of order and was sustained by the acting speaker, Hon. Charles Marcil. The order for the bill was then discharged and the Minister will later introduce a resolution.

WOULD INVESTIGATE THE CAUSE OF UNEMPLOYMENT

OTTAWA, April 1.—Notice has been given in the Senate by Senator J. A. McDonald that he will move for the appointment of a special committee to enquire into the causes of unemployment in Canada and to report to the Senate in regard thereto before the close of the present session. The proposed committee will consist of Senators Robertson, Blain, Casgrain, Girroir, Harmer, Lesperance, McCall, Mitchell, Murphy, Michener, Planta, Pope, Tanner, Turriff, Crowe, McMeans, Donnelly, McCormick, Belcourt tnd the mover.

SIR JOHN EATON WILL BE BURIED ON MONDAY

Arrangements for the Funeral Will Be Completed Today.

TORONTO, Apr. 1.—The remains of the late Sir John Craig Eaton, president of the T. Eaton Company, whose death on Thursday night has cast a gloom throughout the Dominion, will be deposited on Monday afternoon in the beautiful stone mausoleum in the Mount Pleasant Cemetery, where the body of his father, the late Timothy Eaton, rests. Arrangements for the funeral were completed today.

THE WEATHER

CLEARING AND MILD

A disturbance which moved up from the Mississippi Valley yesterday afternoon has caused a heavy fall of rain, sleet and snow over Ontario and Western Quebec, and another disturbance is centred this morning near Nantucket, indicating stormy weather in the Maritime Provinces. In the West the weather has been fair and mild.

Forecast: Clearing this afternoon or tonight. Sunday, fair and comparatively mild.

ST. FRANCIS DISTRICT NEWS

Gatherings by the Daily Record Correspondents in the Various Communities.

SCOTSTOWN

On the evening of March 21st, Mrs. B. W. Price, secretary-treasurer of the Girl Guide Association, Sherbrooke paid an unofficial visit to the local guides to assist them in organizing. The early part of the evening was devoted to the girls, when an interesting talk was given them on the work which they were about to undertake. Later in the evening Mrs. Price met some eighteen of the mothers and those interested in the work, and the local Association of Girl Guides was organized with the following officers: Mrs. John Macdonald, president; Mrs. Angus M. McKenzie and Mrs. Wm. Murray, vice-presidents; Mrs. Herman Lax, secretary; Mrs. Chester L. Caswell, treasurer; Mrs. A. K. McKay, chairman; Mrs. Ralph D. Farley, vice-chairman. Committee members: Mrs. George Scott, Mrs. Neil McKenzie, Mrs. M. Murray, Mrs. Robert Scott, Mrs. Fred Start, Mrs. Payson Sherman, Mrs. John B. Scott, Mrs. Samuel J. Boy, Mrs. Robert A. Scott, Mrs. Samuel J. Scott was chosen as captain of the local company of Girl Guides, with Miss Grace Murray and Miss Christene Morrison as lieutenants. There are twenty-five guides in this company, with three patrols. The girls are indeed fortunate to have Mrs. Scott as their captain, and there is no doubt but what the local company of Girl Guides will, in time, be one of the best in the townships.

An important meeting of the Scotstown Board of Trade will be held in the I. O. Q. F. Hall next Tuesday, April 4th, at 8.00 p.m. All interested are cordially invited.

Mr. R. A. Scott and Mr. Mitchell of the Scotstown Granite Corporation, are on a business trip to St. John, N. B.

Mr. John G. Stewart, who has purchased a house on Dell Street, is having it wired for electric lights.

Mr. Sidney Gooding, formerly of Canterbury, is now making it his home with Mr. John Rudd on Victoria Street.

Mr. and Mrs. William Gooding, who have been spending the past winter in New Hampshire, returned to their home in Canterbury during the past week.

Dr. Cabana, Dentist, will not be able to be in Scotstown the first Monday in April as he is at present in the hospital.

STANSTEAD

Mrs. Wm. Sawyer and daughter entertained a few friends last Friday to celebrate their birthday. A very enjoyable time was spent in playing cards and dancing.

Mrs. H. Palmer and nephew, of Sherbrooke, are in town for a few days, the guests of Mrs. Wm. Sawyer.

An Easter Sale of food and useful and fancy articles will be held in the Methodist Church Lecture Hall on Thursday, April 6th. Afternoon tea will be served.

Mrs. Charles Waide is the guest the guest of her parents at Brown's Hill.

Mrs. Sarah Hill is improving slowly.

The Mission Circle of the Methodist Church will meet on Monday light, April 3rd, with Mrs. Mick at the Parsonage.

SAWYERVILLE

The W. A. held a most successful meeting last week when the following officers were appointed, President, Mrs. Mamie Matthew; Secretary, Mrs. Lloyd Hunt; Treasurer, Mrs. A. J. Vibert; Children's Secretary, Mrs. A. J. Sisco. Mrs. Vibert was elected delegate to the annual meeting to be held in Quebec in May and Mrs. George Hurd, substitute delegate.

Mrs. Henry Phelps has gone to Brookbury to visit her sister, Mrs. Philip Leonard.

Rev. and Mrs. Kennedy, of Goderich, Ont., are visiting Mr. and Mrs. Robert Thompson.

Mr. Henry Scott is ill with pneumonia. His niece, Mrs. Sherburn Ramsay, of Colebrook, is caring for him.

Mr. Willis Phelps, who has been ill, is improving. His daughter, Mrs. Willie French has been helping to care for him.

Mrs. H. E. Taylor and Mrs. C. Lowry are on the sick list.

Mr. H. W. Waldron was in Sherbrooke the latter part of the week.

Lenten service will be held in the Mission Hall on Friday evening at 7.30 o'clock, followed by choir practice.

The service in the Anglican Church Mission Hall on Sunday will be at 10.30 a. m., when the appeal for "Save the Children" Fund will be made.

Miss Martha Stevenson, of Sherbrooke, is caring for Mrs. James Montgomery, who is ill.

WATERVILLE

Services in the Baptist Church will be resumed on Sunday, April 2nd, at 3.15 p. m. as usual, when the Rev. F. Chorley will preach on the subject "Christ in the Home."

MILLBURY

Dr. Cabana, Dentist, will not be able to be in Scotstown the first Monday in April as he is at present in the hospital.

BURY

The Women's Institute met at the home of Mrs. T. Morrow. There was a very large attendance of members present. The yearly report was read by the secretary, showing that the Institute had a very successful year's work. Total money taken in $516, with a balance of $162. Several matters of importance connected with work for the ensuing year were discussed. During the meeting Mrs. M. F. Stokes, on behalf of the members, presented the retiring president, Mrs. T. Morrow, with an Institute pin, in recognition of her efficient and successful leadership during the past three years. Though taken completely by surprise, Mrs. Morrow replied in her usual happy manner, thanking the members for the pretty gift and also for the hearty co-operation and good will shown her during her term of office. At the close of the meeting a very dainty lunch was served by the ladies, assisted by Miss Hazel Ward. The next meeting will be held at the home of Mrs. M. T. Stokes on April 7th.

ROCK ISLAND

Plans are taking shape to canvass the Three Villages, in the near future, that an opportunity may be given all to contribute toward the relief of the millions in Russia who are facing starvation. Canada's relief is going forward generously and is being efficiently administered. Children are being given special attention, and even at the best, those who would other wise die, can be helped.

Mr. Fred A. Putney has rented the small building on the banks of the Tomifobia River, just below the Fulford & Chapman Mfg. Co., and is starting the manufacture of boxes, laths and clapboards, for which there is a large local market.

Mrs. S. T. Fregeau is remodelling the sleeping porches and verandahs of her residence.

Mrs. Fred Gignac is now able to be out of doors after many weeks illness with pneumonia.

Mr. and Mrs. Alfred Mallard are selling off their household goods next week and with their three children expect to leave soon after for Edenbridge, Sask., where Mr. Mallard has secured employment.

Local stores are now selling maple sugar at prices ranging from ten to fifteen cents per pound, and syrup is selling from $1.50 to $2.00 per gallon. At Derby Line, for Vermont sugar the price is twenty to thirty cents, and $2.00, $2.25 and $2.50 per gallon for syrup.

Mrs. George Clark is expected home from Sherbrooke on Saturday, where she underwent an operation at the St. Vincent de Paul Hospital a few weeks ago.

CLEVELAND

On Wednesday afteroon the first sugaring off of the season was held in Mr. C. W. Perkins' sugar camp. Fifty-five were present and all enjoyed the splendid sugar.

In spite of the cold and wet weather the past week, there has been quite a lot of syrup made in some of the sugar groves.

Mrs. W. Healy and children, of Montreal, are visiting at Mr. J. E. Healy's.

Miss Larrigan and little Miss Doris Healy spent the week-end at the former's home in Melbourne.

Miss O'Regan, of Richmond, was at her home here on Sunday.

Mrs. H. Sloane and children, of Westmount, are the guests of the former's parents, Mr. and Mrs. W. H. Healy.

Misses Stewart, of Sherbrooke, spent the week-end with their parents, Mr. and Mrs. Alex Stewart. Mr. Stewart is still confined to his room His many friends wish him a speedy recovery.

Mrs. Weir, of Richmond, was at her parental home on Wednesday.

Mr. and Mrs. Nelson Robinson and little daughter, of Melbourne, were at Mr. R. Robinson's on Sunday.

Mr. Robinson, of Danville, was a recent guest of Mr. and Mrs. Robt. Robinson.

The Women's Institute of Cleveland is preparing a drama to be played in the Richmond Opera House on April 7th, Friday evening, commencing at 8.15 o'clock. The title of this play is "Civil Service" played with eleven characters and promised to be two hours and fifteen minutes of good clean amusement. Good music will be in attendance.

DIXVILLE

Mr. Erwin Gilson has returned home after spending a couple of weeks with relatives at Waterville.

Mrs. Ida Corliss is ill at the home of Mrs. Irving Goley, and attended by Dr. O. Birs.

Messrs. Wright and John Elliott, of Stanhope, were calling on friends here on Monday.

Mr. Mason Drew, who has been ill for the past few weeks, is now able to come downstairs.

Mrs. E. A. Martin and brother, Mr. John Gilson, were visiting friends at Waterville on Tuesday.

Mr. R. G. Smith and daughter, Mrs. E. W. Young, of Coaticook, were guests of Mr. and Mrs. Eugene Smith on Wednesday.

Mrs. Howard N. Plowman, who has been suffering from an attack of acute indigestion, is better at present writing.

Word was received here this week of the death of Mr. P. F. Remick, of Fitch Bay. Mr. Remick was formerly engaged here as a cheesemaker. Sometime ago he married Mrs. Clara Baldwin, of this place, who predeceased him about two years ago.

ASBESTOS

Miss Adelaide Pearson, who has been ill with pneumonia, has recovedered and has accompanied her mother, Mrs. J. R. Pearson, to Portland, Maine.

Mrs. Fred Moore, who has been on the sick list for some time, has gone to the Royal Victoria Hospital, Montreal, for an operation.

A sugar social was held in the basement of the Federated Church on Saturday last. The proceeds were towards the restoration of Church

Miss Frances Flanders has returned from Castlebar, after spending a few days the guest of Mr. and Mrs. Ed. LeRoux.

Mr. G. Hemsworth, who underwent an operation at the Royal Victoria Hospital, Montreal, is doing well and expected home shortly.

The Ladies' Aid met at the home of Mrs. Shoemaker on Wednesday, members only being present.

RED MOUNTAIN

Mr. John Smith is spending a few days in Sherbrooke, visiting his brother, Mr. Kennie Smith.

Mr. and Mrs. Norman Morrison spent Saturday in Scotch Weedon, visiting relatives.

Several of the farmers here are busy in their sugar bushes, but as yet very little sugar has been made.

Miss Catherine MacAulay spent a few days recently at Mr. N.T. MacDonald's.

Mr. Allan MacKenzie is working for Mr. Wallace McRitchie during the sugar season, after spending the past three weeks at West View Farm.

Mr. and Mrs. Rupert MacLeod and little daughter Mary have returned to their home after spending the winter at the home of the latter's parents, Mr. and Mrs. John D. MacIver.

Several from here attended the funeral of the late Angus MacKay, of North Hill.

Mr. Dannie Morrison has returned home, after spending the winter working for Mr. Leslie MacKay.

GOULD

Dr. Cabana, Dentist, will not be able to be in Scotstown the first Monday in April as he is at present in the hospital.

ECHO VALE

Mr. Jos. Nicol has recently sold his farm in Ditchfield to Mr. Cyrile Turgeon, from St. Ludger, and is moving to Winslow with his son, Thomas, who has purchased a blacksmith business there.

Mr. John Stewart, on Spaulding Road, has purchased a house in Scotstown, which will be occupied by his son, Mr. Neal Stewart and family who moved to Scotstown in the early part of the winter.

Mrs. Fred Parry, who has spent the past few weeks with Mrs. Dew, in Agnes, has returned to her home at Echo Vale.

The ice in the lake is now in a dangerous condition with water all around the shore line and travel with teams is very risky.

Mr. Willie Lemay and Company are now thoroughly settled in their new bake shope on Henry Street. The building is a cement block one, all lined with brick, fire proof and sanitary. These young men are doing everything possible to bring their business equipment up-to-date.

Many of the farmers around this vicinity are paying special attention to maple sugar making. Mr. John Fletcher, of Ditchfield has a large evaporator in operation on sugar products.

CANTERBURY

Dr. Cabana, Dentist, will not be able to be in Scotstown the first Monday in April as he is at present in the hospital.

BISHOP'S CROSSING

Mr. and Mrs. Chas. Andrews entertained a party of young people on Wednesday evening in honor of Miss Inez Matthews, who is entering the Sherbrooke Hospital as nurse-in-training.

Meetings of the Ladies' Guild and Willing Workers, which were to have been held this week, have been postponed for two weeks owing to sickness, etc. Further notice will be reported later.

CHANGED FOR THE WORSE

She—I could have maried a much better man than you are.

He—Why didn't you, then,

She—Well, as a matter of fact, I did.

IS THIS YOUR STORY?

"Every morning I have a bad taste in my mouth; my tongue is coated; my head aches and I often feel dizzy. I have no appetite for breakfast, and what food I eat distresses me. I have a heavy feeling in my stomach. I am getting so weak that sometimes I tremble. My nerves are all unstrung. I am as tired in the morning as at night."

What is the trouble with you? Impure blood. What is the remedy?

Ayer's Sarsaparilla

SOLD FOR EIGHTY YEARS

It makes the blood pure and rich. The digestion improves; the nerves become strong and steady.

If your liver is sluggish and your bowels constipated, correct at once. AYER'S PILLS are liver pills. They act directly on the liver. All vegetable sugar-coated.

J. C. AYER & CO., Lowell, Mass.

Agents: FRANK L. BENEDICT & CO. MONTREAL.

SHILOH STOPS THAT COUGH

For grown-ups or children. Safe, sure and efficient. Small dose means economy and does not upset the stomach. At all dealers, 30c, 60c and $1.20. 3

A Fine Spring Tonic Says The Druggist

There is no hesitation about recommending this blend of pure herbs and roots, so safe and sure for all.

CELERY KING

drives away feverish colds, dull headaches and skin eruptions. Brew it yourself, costs only a few cents. Gentle and pleasant to take. All druggists, 30c and 60c.

for lameness

Lameness neglected often becomes serious and permanent and the longer you delay the more difficult the recovery.

Promptly treated with Absorbine, Jr. the joints and muscles soon lose their soreness and stiffness.

Absorbine, Jr. is made of herbs and is non-poisonous—safe and pleasant to use.

$1.25 a bottle at most druggists'

W. F. YOUNG, Inc. 344 St. Paul St., Montreal

Absorbine, Jr.

Have Good Hair and Clean Scalp

Free from dandruff and itching. It's easy. On retiring rub spots of dandruff and itching with Cuticura Ointment, getting Ointment well on scalp. Next morning shampoo with Cuticura Soap and hot water. Rinse with tepid water.

Soap 25c. Ointment 25 and 50c. Talcum 25c. Sold throughout the Dominion. Canadian Depot: Lymans, Limited, 344 St. Paul St., W., Montreal. Cuticura Soap shaves without mug.

Why Grandpa is So Popular

GOOD health and good humor usually go hand-in-hand. The sufferer from torpid liver, indigestion or irritated nerves cannot easily maintain a happy countenance and a cheerful disposition, whether young or old.

The grandpa represented in this picture has succeeded in maintaining his good health and good spirits by the use of Dr. Chase's Nerve Food to keep his blood rich and his vitality at high water mark.

Men and women of advancing years are learning more and more the benefits to be obtained by the use of this great restorative. It seems to supply exactly what elderly people require in order to keep feeling well and happy.

Mr. D. F. Armstrong, R.R. No. 3, Mallorytown, Ont., writes:

"Through overwork and an extra amount of mental strain, I became very nervous and rundown. I began using Dr. Chase's Nerve Food, and they certainly seemed to touch the right spot. It almost seemed for a time as though I fairly lived on them, and I can recommend this treatment to anyone requiring a medicine of this kind.- I am now over 61 years old."

("Sworn before me at Mallorytown, this 7th day of March, 1921."—D. S. Clow, J.P.)

Dr. Chase's Nerve Food, 50 cts. a box, all dealers, or Edmanson, Bates & Co., Ltd., Toronto.

HON. LARKIN TO BE RECEIVED BY HIS MAJESTY

Royal Family Went to Windsor Yesterday, Where They Will Remain Until After Easter.

(Associated Press Despatch.)

LONDON, April 1. — His Majesty the King will receive Hon P. C. Larkin, the new Canadian High Commissioner, probably some day next week. The Royal family went to Windsor yesterday, where they will be remaining until after Easter, but the King's practice when staying there is to spend a day occasionally in London for the despatch of public business. Mr. Larkin, therefore, will likely be summoned to attend on such an occasion.

Hon. Mr. Larkin will be the first Canadian High Commissioner, as such, to have an audience of His Majesty on his arrival in London to take up his new duties. Sir George Perley, Mr. Larkin's immediate predecessor, never arrived, so to speak, for he was here a considerable time in other capacities before being appointed High Commissioner. When Lord Strathcona was appointed to this office he was recognized as occupying an official position to a limited degree only, although Lord Strathcona, of course, enjoyed a warm personal friendship with both Queen Victoria and King Edward VII.

CREW ON SEALING SCHOONER MUTINIED

(Associated Press Despatch)

ST. JOHN, Nfld., April 1. — The crew of the sealing schooner Viking mutinied on Wednesday, according to reports received here yesterday and demanded that the captain abandon the voyage. It is feared other ship crews will take a similar course.

ACQUITTED ON EMBEZZLEMENT CHARGE

QUEBEC, April 1. — Philippe Beaudoin, manager of a branch of the firm of Eugene Julien & Company, Limited, charged with embezzlement, was found not guilty and acquitted by a jury here yesterday.

Smash Your Cold To-day

Give it a knockout blow with a few doses of

Buckley's Bronchitis Mixture

Tried and proved by over 200,000 people. Positively Guaranteed to give relief. 40 Doses for 75c

Sold by all druggists or by mail from

W. K. Buckley, Limited, 142 Mutual St. Toronto.

Sold in Sherbrooke by A. E. Duberger, 118a King St. W.; F. D. Hewitt, 125 King St. W.

Best Cough Mixture Is Home Made

Acts With Speed — Loosens the Phlegm—Stops the Irritation and Coughing Ceases.

Fine for Chest Colds Too and Is Cheaply Made at Home.

When you can make, in two minutes, a world beating remedy that acts directly on the membrane and often overnight causes stubborn coughs and even hard chest colds to disappear, why trifle with things that will probably disappoint?

Hawking and snuffling and also soreness of the mucous membrane go and you feel fine in almost no time.

Just get one ounce of Parmint (double strength) and add to it a little sugar and enough hot water to make a half pint and you've got an inexpensive remedy better than you can buy ready mixed.

Its soothing, healing action on the membrane is the reason so many people use it for Catarrh and acute nasal colds.

"A Mass of Sores —No Sleep— Unhappy Days"

writes Mrs. Orange Harvey of Danville, Quebec, R. R. 3. "I doctored with doctors until the first of May. Then I got a bottle of D. D. D. AT ONCE MY FACE GOT BETTER. I used half a bottle only and have been entirely well ever since."

Why not see if half a bottle will relieve your case of skin disease, too—on our guarantee that the first bottle will show results or your money back? *Itching stops on the instant.* $1.00 a bottle. Try D. D. D. Soap, too.

D.D.D.

THE Lotion for Skin Disease

W. H. Griffith, Druggist, A. Bedard, Richmond, Que. Pharmacie Beique, Magog, Que.

The Original and Only Genuine

Beware of Imitations Sold on the Merits of Minard's Liniment.

ACTIVITIES OF V.O.N. SOON TO BE ENLARGED

Engage Dr. MacEachren to Make a Complete Survey of the Dominion.

(Associated Press Despatch.)

OTTAWA, April 1. — The Victoria Order of Nurses for Canada, which for twenty-four years has carried on a valuable nursing service in all parts of the country, has decided to enlarge its activities by engaging an outstanding public health professional man to make a survey of the Dominion and to cooperate with the executive counsel in the general direction of the order. Dr M. T. Mac MacEachern, medical superintendent of Vancouver General Hospital and President of the College of Surgeons and Physicians—an International body having for its object, amongst other things, the standardization of hospital service, as related to both the medical and nursing service—has accepted the position, and will begin work on May 1st.

COST OF NATIONAL SAVING CERTIFICATES ADVANCES

Last Week's Sales Amounted to £81,200,000 for Earliest Maturity Value.

(Associated Press Despatch.)

LONDON, April 1. — Purchasers of national saving certificates after today will have to pay 16 shillings each instead of fifteen shillings six pence, the price that has prevailed since this form of investment has been in force. The certificates are redeemable for a sovereign after five years, and 25 shillings in ten years. Individual holdings are limited to five hundred. last week's sales amounted to £81,200,000 for the earliest maturity value, whereas the ordinary weekly sales have averaged slightly over £1,000,000.

MAKE CONFESSION OF ATTEMPT TO ASSASSINATE FORMER RUSSIAN MINISTER

Two Deny that They Were Given Funds to Commit the Crime.

(Associated Press Despatch.)

BERLIN, April 1. — Lieutenants Peter Schabelski-Bork and Sergius Taberitzki, who on Tuesday night, fired several shots in an attempt to assassinate Paul N. Milukoff (who was minister of foreign affairs in the Russian provisional government), but which killed his friend, Vladimir Naboukoff, have made a full confession of their guilt. Both men deny having accomplices or that they were given funds to commit the crime.

MEGANTIC CO. HAPPENINGS

Budget of News from Various Sections of the County.

GLEN LLOYD

Rev. Mr. Pye visited Mr. and Mrs. Wm. G. White on Friday.

Inspector McCutcheon, of Leeds Village, visited the school in this district on Thursday.

Mr. and Mrs. George Henderson were the guests of their daughter, Mrs. Lewis Guy, on Saturday.

Mr. Ed. Patterson was the guest of Mr. and Mrs. Andrew Smith on Monday.

Mr. Forris Plummer, of Monteith, Ont., formerly of Glen Lloyd, is visiting friends in this place.

Mr. and Mrs. Rolland White were the guests of her parents, Mr. and Mrs. Ed. Robinson, of Reedsdale, on Sunday.

Mrs .Wm. G. White was the recent guest of her father, Mr. Wm. Neil, of Nelson.

THETFORD MINES

Owing to illness the Rev. Mr. de Gruchy was unable to hold service last Sunday evening, but service will be held on Sunday, April 2nd, at the usual hour.

Mr. S. Batemen entertained at a bridge party at his home on Wednesday evening.

Miss Emma Johnson, of Black Lake, is in town visiting her brother, Mr. T. Johnson.

Mrs. J. M. Johnson entertained at a supper party on Wednesday evening in honor of her sister-in-law, Miss Emma Johnson.

Mr. and Mrs. S. Batemen entertained at a dance in mid Lent. Delicious refreshments were served at eleven o'clock, after which the dancing continued until an early hour.

Thursday being the wedding anniversary of Mr. and Mrs. T. Lloyd, formerly of Thetford Mines, now of Black Lake, it was decided to celebrate the day with a surprise party. Their friends, including Mr. and Mrs. T. Hawkins, Mrs. W. J. Woolsey, Mr. and Mrs. R. Hammerich, all of Thetford Mines, and Mrs. T. H. Crabtree, of Black Lake, all arrived at the home of Mr. and Mrs. Lloyd about eight o'clock. In the course of the evening Mrs. W. J. Woolsey presented Mrs. Lloyd with a china sandwich plate with the good wishes of all present. The evening was spent in music and singing, and at twelve o'clock the guests departed, all having spent a very pleasant evening.

Mrs. H. R. Haseltine and infant son, of Black Lake, are in Lennoxville, visiting Mr. and Mrs. J. Manes.

Mrs. Pharo and daughter spent the day in Black Lake on Saturday.

TORTURED BY KIDNEY TROUBLE

Quickly Relieved By Short Treatment With "FRUIT-A-TIVES"

MADAM LALONDE

170 Champlain St., Montreal, Que.

"I am writing to tell you that I owe my life to "Fruit-a-tives." This fruit medicine relieved me when I had given up all hope of recovering my health.

"I suffered terribly from Kidney Trouble, Dyspepsia and Weakness. I had these troubles for years and all the medicine I took did not do me any good.

"I read about "Fruit-a-tives" and I tried them. After I had taken a few boxes, I was entirely relieved of the Kidney Trouble, and Dyspepsia, and had gained in strength.

"I hope those who suffer with Kidney Trouble, Dyspepsia and Weakness will take "Fruit-a-tives" to recover their health."

JEANNETTE LALONDE

50c. a box, 6 for $2.50, trial size 25c. At dealers or sent postpaid by Fruit-a-tives Limited, Ottawa.

A REQUEST

The Coaticook Red Cross Society are intending to erect a memorial to our men (residents of Coaticook), who served during the world war 1914-1918.

In order that no names are missed it is requested that names be sent to the Coaticook Observer Office by mail or otherwise, giving the Regimental number if possible, name and rank on demobilization.

FIFTEEN BOILS ON NECK AT ONE TIME

Any one who has suffered from boils can sympathize with poor old Job.

There was no Burdock Blood Bitters in those days, so Job had to suffer in silence. Now-a-days no one need endure the misery of boils.

Boils are simply evidences of the bad blood within coming to the surface and just when you get rid of one, another seems ready to take its place and prolong your misery.

All the poulticing and lancing you may do will not stop more coming.

What you have to do is to take

BURDOCK BLOOD BITTERS

and the blood will be cleansed of all its impurities, and then every boil will disappear.

Mr. Roy McSwain, High Bank, P.E.I., writes:—"I was troubled with boils for some time, and had as many as fifteen on my neck at once. After taking one bottle of Burdock Blood Bitters they commenced to get better, and after I had taken two bottles I was relieved of them and felt much better. I think B.B.B. is a grand blood medicine, and can recommend it highly."

For the past 45 years B.B.B. has been manufactured only by The T. Milburn Co., Limited, Toronto, Ont.

A HEALING CREAM

Mentholatum

Is a wonderful relief for Headaches, Colds, Catarrh, Chapped Skin, etc.

21-19 MADE IN CANADA

COUGHS THAT PASS IN THE NIGHT

are generally those helped by

GRAY'S SYRUP of RED SPRUCE GUM

Ease and Comfort come with the very first spoonful

Montreal D. WATSON & CO. New York

Don't neglect to read the Classified Advertisements in this issue

RESCUED FROM ROCK IN NIAGARA RIVER.

NIAGARA FALLS, N. Y., April 1.—Jeffrey Wilson, of Rochester, N. Y., was rescued from a rock in Niagara River less than two hundred feet from the falls yesterday.

CANADIAN PACIFIC
STEAMSHIPS LIMITED

ST. JOHN TO LIVERPOOL
Apr. 8 ..... Montcalm
Apr. 22 ..... Empress of Britain
ST. JOHN TO GLASGOW
Apr. 9 ..... Tunisian
Apr. 21 ..... Corsican

ST. JOHN-SOUTHAMPTON-ANTWERP
Apr. 15 ..... Melita
ST. JOHN-BOSTON-HAVANA- KINGSTON
Apr. 22 ..... Sicilian

St. Lawrence Sailings
QUEBEC-CHERBOURG-SOUTHAMPTON-HAMBOURG
May 3 | May 30 | June 27 Emp. of Scotland
May 16 | June 13 | July 11 Emp. of France
QUEBEC-LIVERPOOL
May 23 | June 23 | July 21 Emp. of Britain
July 7 ..... Montclare
MONTREAL-LIVERPOOL
May 5 | June 2 | June 30 .... Montcalm
May 12 ..... Minnedosa
May 19 | June 16 | July 14 . . . Montrose
May 26 | June 23 ..... Victorian
MONTREAL-GLASGOW
May 6 | June 3 | July 1 .... Metagama
May 13 | June 7 ..... Scotian
May 20 | June 17 | July 15 .. .. Tunisian
May 27 | June 24 | July 22 ..... Corsican
MONTREAL-SOUTHAMPTON-ANTWERP
May 4 | June 10 ..... Scandinavian
May 24 | June 21 | July 19 ..... Melita
June 7 | July 5 ..... Minnedosa
MONTREAL-SOUTHAMPTON-GLASGOW
July 3 ..... Scotian
MONTREAL-NAPLES
May 6 ..... Montreal
MONTREAL-NAPLES-GENOA
June 22 ..... Montreal

FREIGHT ONLY
Approximate Sailing Dates
ST. JOHN-LONDON
Apr. 19 ..... Bataford
ST. JOHN, N.B.-LONDON-ROTTERDAM
Apr. 6 ..... Bosworth
ST. JOHN-LIVERPOOL-AVONMOUTH
Apr. 12 ..... Mottisfont
ST. JOHN-HAVANA-KINGSTON
Apr. 4 ..... Montezuma
Freight Dept., Board of Trade Bldg., Montreal, Que.

Apply Local Agents, or 141 St. James St., Montreal. Main 7700.
Canadian Pacific Railway. Traffic Agents.

BEDFORD AND DISTRICT NEWS

Daily Reports from Correspondents of What Is Going on in the Different Localities.

ADAMSVILLE

Rev. J. Boisvert was attending the funeral service of a former parish priest, Rev. Father Beauregard, held at Waterloo on Tuesday.

Mrs. Edward Bouchard is ill at her home and under the care of Dr. Fuller, of Cowansville.

SWEETSBURG

Miss Isabel Schwarez, of Longueuil is a guest of Miss Myrtle Perron.

Mr. and Mrs. C. E. Cady and Master Kenneth were recent guests of Mr. and Mrs. T. Dalglish.

Mr. and Mrs. Lewis Rundle spent the week-end at Mrs. Rundle's home near West Brome.

Mr. and Mrs. Clare Petes, of West Brome, were guests on Sunday of Mr. and Mrs. D. H. Ingalls.

Mr. Wilbur Ingalls, of Portland, Me., left for Newport, Vt., and other places on Monday morning, having spent the week-end here with his parents, Mr. and Mrs. David Ingalls.

Mrs. Charles Cady will entertain the regular meeting of the Parish Guild on Tuesday afternoon next at the usual hour. Everyone is looking forward to this meeting with pleasure, as it will take the form of a sugar party.

A very pleasant and well attended meeting of the Women's Auxiliary was held on Tuesday afternoon in the basement of Christ Church. About seventeen ladies were present and some work for a quilt was accomplished. Refreshments were served by Mrs. P. C. Armstrong.

Mr. H. W. MacInroy is on the sick list at present.

Mrs. James Robinson and Miss Lora attended the meeting of the County Executive of Brome W. C. T. U. on Wednesday and report a very successful meeting and splendid entertainment by the Sutton ladies.

The ice on Yamaska River cleared away on Tuesday night.

The condition of Mr. and Mrs. John McCabe at the Court House remains much the same, although latest reports say that Mrs. McCabe is slightly improved, which is very gratifying to her many friends.

QUEBEC CENTRAL RAILWAY
THE DIRECT LINE TO
QUEBEC
(Palais Station)
VIA THE QUEBEC BRIDGE
Trains Leave Sherbrooke
8.15 A.M. Daily
4.10 P.M. Daily Except Sunday
Direct connection at Charny for all points on the Canadian National Railways east and west of Levis.
Dining Car Service on All Trains.
For tickets, timetables, etc., apply to J. A. Metivier, C.T.A., Quebec Central Building, phone 130, or Station Ticket Agents.
G. D. Wadsworth, Gen'l. Pass. Agt.

EWING & McFADDEN
ADVOCATES.
112 St. James Street, Montreal.
J. Armitage Ewing, K.C.
George S. McFadden, K.C.

KNOWLTON

Burrough's Orchestra will open the dancing season at the Lake View Hall, Knowlton, Que., on May 24th, 1922 and dances will be held on every succeeding Saturday. Everybody welcome.

SOUTH BOLTON

W. I. HELD ANNUAL.

The annual meeting of the South Bolton W. I. was held with Mrs. W. Fuller. The president was in the chair and the usual business was dealt with, including a letter from Mrs. A. P. Hillhouse, president of Brome County W. I., asking the South Bolton W. I. to unite in forming a children's department in connection with the Brome County Fair, provided the co-operation of the other branches of the Institute in the county and of the Agricultural and Horticultural societies could be secured.

This Institute was organized in October, 1921, and has done splendid work in the short time of its existence. $10 has been sent to the Brewery Mission, Montreal; $5 to the Macfarlane Memorial Fund, also a quilt made and donated to the Wales Home, and the treasurer's report showed a balance in the treasury of $30 to begin another year's work. The election of officers for the ensuing year took place: Mrs. John Cameron, president; Mrs. W. Needham, 1st vice-president; Mrs. F. Perkins, 2nd vice-president; Mrs. D. E. Coates, secretary-treasurer; Mrs. W. Durrell, assistant secretary.

The meeting then adjourned, after which Mrs. Fuller served very dainty refreshments.

The corresponding secretary of the Wales Home acknowledges the donation of the quilt donated by the Institute as follows: To the president Women's Institute, South Bolton, Que.:

"Dear Madam—I have been instructed to acknowledge the receipt of a parcel containing a quilt from your Institute, to which we are indeed very grateful. Donations of this kind for the Home are always much appreciated and very acceptable, not only because of the need of these articles, but for the interest shown by the gifts."

EAST FARNHAM

Mrs. C. Gleason and Mrs. Dean, of Cowansville, were guests of Mrs. McClay last Friday.

Mrs. Starke and Mrs. Traux, of Montreal, were guests of Mrs. Hutchins last Tuesday. Mrs Starke remaining over for a few days.

The young people of St. Augustine's Church will hold a concert in Maple Grove Hall on Monday evening, April 17th. A good time is anticipated. A dance at the close.

Mesdames C. T. Horner, L. Shufelt J. J. and W. J. Brimmer attended the executive meeting of the W. C. T. U. at Sutton on Wednesday.

IRON HILL

Sugar makers have been favored with a great run of sap. Syrup and sugar is of No. 1 quality.

Mrs. Poulson, Miss Hilda Poulson and Miss May Pope, of Montreal, spent the week-end at "The Highlands."

Wilfrid, second son of Mr. and Mrs. D. E. Hadlock, is very ill with pneumonia.

Mr. F. D. Shufelt's condition is improving.

Mrs. Ibbotson and little daughter, of Banff, Alta., is with her parents, Mr. and Mrs. McNeill Miltimore, at Brome Pond. Mrs. Ibbotson, who is Maj. Miltimore's elder daughter, Mamie, is warmly welcomed by her hosts of friends.

School is closed for two weeks vacation.

Mr. Thos. A. Shufelt, of Farnham, spent Wednesday at "The Highlands" with his fahter, Mr. F. D. Shufelt.

ABERCORN

Mr. Thomas Willey, who has been seriously ill, is gaining slowly, although very weak.

Mr. Pearle Willey, of Worcester, Mass, has been visiting at the home of Mr. Tom Wiley's.

Miss Holden is on the gain.

Mr. Fyles' little granddaughter is better.

Mrs. Alfred Comeau, who was on the sick list, is better.

SUTTON

Please hand your subscriptions for the Record also advertisements etc to Wm. Brown, Record Agent, Sutton.

At the regular meeting of Golden Rule Rebekah Lodge on Tuesday evening, March 28th, there was a large attendance of members. Three candidates were received into the lodge. The degree was put on in a very fine manner. After closing the lodge a delicious egg supper was served and a social hour spent.

The W.C.T.U. held its monthly meeting at the home of Mrs. Eastman on Tuesday, March 28th. In the absence of the president, Mrs. Rough, Mrs. Draper took charge of the meeting. Mrs. Eastman, evangelistic superintendent, conducted the devotional exercises and Mrs. Adams offered prayer; the secretary, Mrs. E. N. Ford, called the roll and read the minutes of the last meeting, which were accepted. Arrangements were made for the Brome County executive meeting on Wednesday. The topic of the day being "Railway Work," Mrs. George Clark, sr., gave her report and read a fine paper. The secretary was requested to send a letter of sympathy to Mrs. Florence Chamberlain in the loss of her son. The meeting closed with the Mizpah benediction. Mrs. Eastman served a dainty lunch, Mrs. Call poured tea, assisted in serving by Mrs. B. Vincent and Mrs. Louis Draper.

Mr. E. B. Greeley was calling on Dr. C. S. Scofield in Richford on Wednesday.

Mr. Vinan Wilkinson, who has been spending a few days here, has returned to South Fairlee, Vt.

Mrs. C. Herndon, who has been visiting in Providence, R.I., for some weeks, has returned home.

Mr. Wm. Clark is in Duncan buying syrup and sugar for Jenne Bros.

Principal Philbrick went to Montreal the past week.

Mr. and Mrs. Arthur Savage and Nurse Bessie Savage, of Montreal, have been guests of Mrs. H. A. Parsons.

Mrs. Mabel Flannery went to Richford, Vt., recently.

Mrs. H. W. Call and Mrs. Tom McClintic went to Richford last week.

Mr. and Mrs. E. N. Ford went to Montreal on Saturday last.

Mr. Robert Boright shipped a carload of maple syrup this week.

Mrs. Sherman and Miss Glenna Hill, of Newport, Vt., have been visiting at Mrs. Nettie Rhicard's for a few days

BEDFORD

Wr. Walter McNamara, of Granby, was in town for a few days this week, at the home of his father, Mr. M. McNamara.

Mr. Bieber, manager of the Molson's Bank here, has returned from an extended business trip through western Ontario.

Dr. and Mrs. E. F. Draper spent a few days in Montreal this week.

Miss Evelyn Best is confined to the house, suffering from an attack of measles.

All are sorry to report the serious illness of Mrs. Clifford Jones, who went to Montreal on Wednesday morning, accompanied by Dr. E. F. Draper, to enter on of the hospitals there for an operation for appendicitis.

Mr. William Bockus, jeweler of Edmonton, Alta., who opened a store in the Best block last year, is going out of business here and returning to Edmonton. Before going West Mr. Bockus intends spending a month in Boston, Mass.

At a meeting of the Women's Auxiliary, which was held at the Rectory on Wednesday afternoon last, it was decided to give a social evening (cards will be played) on Thursday evening, April 20th, at eight o'clock in the Parochial Hall. Refreshments will be served.

Mrs. Ella Lamphere, of St. Albans, Vt., is spending a week the guest of her aunt, Mrs. D. J. Pells, Upper Bedford.

Miss Della Short and Mr. Herbert Hawthorne, of Montreal, returned home on Sunday evening. While here they were the guests of Mr. and Mrs. Heman Hulburd. Mr. and Mrs. E. F. Currie were also guests of Mr. and Mrs. Hulburd on Sunday last.

Dr. G. E. Lablanc read a paper to the pupils of the Bedford High School on Friday afternoon last on "Teeth Hygiene."

FARNHAM CENTRE

Mr. Chas. Burnet spent Thursday in Montreal.

Mrs. Arthur Moynan and young daughter are visiting relatives at New Glasgow for a few weeks.

Mr. Thomas Harrison returned from Montreal on Saturday, where he has been for medical treatment.

Mrs. Chas Burnet entertained the Ladies' Aid at her home on Wednesday p. m. The next meeting is to be held at the home of Mrs. Oscar Scribner.

THE WHIRLIGIG OF TIME

An old Arkansas man remarked the other day that "Times ain't like they useter be. In the old days the men put powder in their guns and went out to hunt the deer; but nowadyas the 'dears' put powder on their faces and go out to hunt the man."

NERVOUS BREAKDOWN
COULDN'T SLEEP NIGHTS

To those on the verge of a nervous breakdown the following symptoms present themselves; nervous headaches, a feeling of depression, fitful, disturbed, restless and unrefreshing sleep, often troubled with frightful dreams, avoidance of crowded places, dread of being alone, horror of society, etc.

When the nerves become affected in this way the heart generally becomes affected too, and on the first signs of any weakness of the heart or nerves, flagging energy or physical breakdown do not wait until your case becomes hopeless, but get a remedy that will at once quieten the nerves, strengthen the heart and build up the entire system.

This you will find in

MILBURN'S
HEART AND NERVE PILLS

Mrs. M. Damgand, Young's Cove Road, N. B., writes:—"I was bothered very much with my heart and nerves; had nervous headaches and diziness, could not sleep at nights, and my appetite was all gone. I was on a nervous breakdown when a neighbor told me to try Milburn's Heart and Nerve Pills. This I did, and before I had the second box used I was better and would advise anyone who has nerve trouble to take them."

Price, 50c. a box at all dealers, or mailed direct on receipt of price by The T. Milburn Co., Limited, Toronto, Ont.

SOVIET VIEWS IN REGARD TO GENOA MEETING

Will Not Allow Foreign Capital to Capture Any of Russia's Chief Economic Functions.

RIGA, April 1. — In the eyes of Soviet Russia's delegates who are on their way to the Genoa Conference, the success of that gathering depends upon the extent to which the big Entente powers are likely to go in adopting an attitude of conciliation.

In an interview with foreign correspondents yesterday, George Chitcherin, Soviet Foreign Minister, and head of the delegation, emphasized that the Bolshevists would not consider themselves culpable if the other nations were irreconcable and presented impossible conditions.

In his statement to the newspapermen, uninterrupted by questions, the Soviet Foreign Minister declared he would not allow foreign capital to capture any of Russia's principal economic functions. Therefore, any attempts to force upon Russia conditions that by gradual economic enroachments might convert Russia into a subsidiary state like Egypt would be rejected, he added.

"We are prepared to grant concession for the construction of railways," he said, "but for general reconstruction the existing lines of credit are the only acceptable forms. We have also prepared plans to grant lumber, mining and agricultural concessions in Siberia, in the northern caucus and in Northern and Southeastern Russia."

MARSHAL JOFFRE A GUEST AT VANCOUVER YESTERDAY

Attended the Dedicatory Services Held at Peace Portal at Blaine, Wash.

(Associated Press Despatch)

VANCOUVER, B. C., April 1. — Marshall Joffre arrived here from Victoria yesterday morning and was the guest of Mayor Taidall at an informal banquet, and was later presented at an informal reception to members of the City Council, military and consular representatives of the local French colony.

After a tour of the city and a luncheon as the guest of the Canadian Club, the Joffre party left for Blaine, Washington, where in the afternoon dedicatory ceremonies were held at the International peace portal on the American-Canadian boundary.

McClary's enameled cooking utensils
"The Clean Ware"

None better for electric stoves — more economical and produce better results — *buy McClary's.*

"Made by McClary's, in London town, The big stove firm of much renown."

46 At All Good Stores
Trade Mark McClary's Registered

Brock's Bird Seed

If you do not own a copy of Brock's Book on Birds, don't miss this chance to get one.

Every Package of Brock's Bird Seed Contains a Cake of Brock's Bird Treat

You will never feel "blue" in a home where a bright, little canary sings his cheery song. Your bird will sing if he is healthy. Proper feed will increase his vigor and improve his voice. Success with birds depends on getting the right kinds of seeds and in proper proportions. Brock's Bird Seed is a perfect bird food. Brock's *makes birds sing;* bird fanciers have used it for 25 years. *Brock's Book on Birds* contains 228 pages, 40 illustrations, explains food, diseases, and treatments. Regular price, 25 cents. As proper feeding and care of birds are vital to success, we want every owner of a canary to have a copy of this book and so make this special offer—Fill out the coupon, enclosing ten cents and we will send you a copy of Brock's Bird Book, also a FREE PACKAGE containing one weeks supply of Brock's Bird Seed, and a Cake of the famous Brock's Bird Treat.

NICHOLSON & BROCK
Market Street, TORONTO, ONT.

FREE
SAMPLE COUPON
Messrs. Nicholson & Brock
117 Market Street
Toronto, Ont.
Dear Sirs:- Please find enclosed 10 cents for Brock's Bird Book. Also please send me your FREE PACKAGE containing one week's supply of Brock's Bird Seed, and a cake of the famous Brock's Bird Treat.
Name.....
.....
City..... *Prov*.....

CUNARD ANCHOR-DONALDSON ANCHOR LINES

Canadian Services

CUNARD LINE

MONTREAL TO LIVERPOOL
May 6 | June 10 | July 15 ..... Albania
May 20 | June 24 | July 29 ..... Tyrrhenia
July 8 | Aug. 12 | Sept. 16 ..... Ausonia

MONTREAL TO PLYMOUTH, CHERBOURG AND LONDON
May 13 | June 17 | July 22 ..... Andania
May 27 | July 1 | Aug. 5 ..... Antonia

ANCHOR-DONALDSON LINE
PORTLAND-HALIFAX-GLASGOW
From PORTLAND From HALIFAX
Apr. 15 ..... Saturnia ..... Apr. 15

MONTREAL TO GLASGOW
May 5 | June 2 | June 30 . . Cassandra
May 19 | June 16 | *July 14 . . . Saturnia
*June 23 | July 21 | Aug. 18 . . . . Athenia
*—Calls at Moville. (Ireland)

New York and Boston Services.
CUNARD LINE
N. Y. TO QUEENSTOWN & LIVERPOOL
Apr. 1 ..... Albania
Apr. 19 | May 17 | June 14 . . . Carmania
Apr. 26 | May 24 | June 21 ..... Scythia
May 10 | June 7 | July 5 ..... Samaria
N. Y.-CHERBOURG & SOUTHAMPTON
Apr. 4 | Apr. 25 | May 16 . . Mauretania
Apr. 11 | May 2 | May 23 ..... Aquitania
May 30 | June 20 | July 11 .... Berengaria
N.Y.-PLYMOUTH-CHERBOURG AND HAMBOURG
Apr. 8 | May 13 | June 17 ..... Caronia
Apr. 18 | May 25 | July 1 ..... Saxonia
May 25 | July 1 | Aug. 3 ..... Saxonia
BOSTON-LIVERPOOL-QUEENSTOWN
May 3 | May 31 | June 28 ..... Laconia

ANCHOR LINE
N.Y. TO GLASGOW (Via Moville)
*Apr. 6 | May 6 | June 3 . . . Cameronia
May 27 | June 24 | July 22 .... Columbia
June 14 | July 15 | Aug. 25 .. .. Algeria
*—Also calls at Liverpool.

BOSTON TO LONDONDERRY, LIVERPOOL AND GLASGOW
Apr. 20 ..... Algeria
May 24 | July 6 ..... Assyria

For rates of passage, freight and further particulars, apply to local agents or THE ROBERT REFORD CO., Limited, General Agents, 20 Hospital St., 22-25 St. Sacrament St., MONTREAL, QUE.

The Easter Holidays

Easter offers excellent opportunities for a short vacation. Why not take advantage of the "long-week-end" and visit the home folks or spend a day or two in cities of historic interest offering a variety of attractions?

Call upon the nearest Grand Trunk agent and he will gladly assist you in mapping out your trip.

Splendid trains with unexcelled observation car, parlor car, sleeping car, and dining car service await you. Modern coaches.

MONTREAL	QUEBEC	OTTAWA
TORONTO	HAMILTON	LONDON
BUFFALO	DETROIT	CHICAGO
PORTLAND	BOSTON	NEW YORK

TICKET OFFICES: 1 MARQUETTE STREET, 'PHONE 88. ALSO G.T.R. STATION, 'PHONE 197.

Cream Wanted

Ship us your cream and we can assure you of good prices and honest tests. Being centrally located, we are desirous of getting shippers throughout the Eastern Townships, and would like to hear from anyone looking for a better market for their cream.

FOSTER CREAMERY
FOSTER, QUE.

The Abode of Warmth and Comfort

A house is just a house until someone takes it and warms it and makes it a home.

There is an Enterprise Pipeless Furnace for every style and size of house and for YOURS — for every church, school, store or public building.

Your home as it is to-day — is adapted to the Enterprise Pipeless heating. Without disturbing anything in the home, without cutting into walls, you can install in one day the LOWEST-COST heating system that is known — a furnace that will turn every one of your rooms into a nest of comfort in any kind of weather on any kind of fuel.

ENTERPRISE PIPELESS FURNACE

The Enterprise Foundry Co., for 35 years known from end to end of Canada as the makers of the famous Enterprise Monarch Range, GUARANTEE YOU IN WRITING that with the Enterprise Pipeless Furnace you will get a wealth of warmth and comfort all over the home.

The ENTERPRISE is the all-cast furnace with the patent ribbed fire-pot, fluted combustion chamber, all-cast gas-tight radiator, improved expansion joints, and the 4-gallon, air-washing health plant.

MAIL THE COUPON

and get the FREE booklet on home heating. We will send you, too, our simplified chart that makes it easy to draw up a rough lay-out of your home. Send this to us and we will have our Engineering Department draw up for you a plan showing the correct heating system for your house and tell you exactly what type of Enterprise Pipeless Furnace you need. Our Engineering Service is absolutely FREE and you DO NOT obligate yourself to buy or to do anything. Send in the coupon NOW.

Cut Here

Messrs. ENTERPRISE FOUNDRY CO., Limited, Sackville, N.B. Dept. 10.

Gentlemen:—Entirely without obligation to me, will you please send me your FREE BOOKLET on Enterprise Pipeless Heating, together with chart to enable me to draw a rough layout of my home.

Name _____
Street Address _____
Town _____ County _____

What Users Say

LESS FUEL — SAVES DIRT AND DUST
Port Williams, N.S.
We installed an Enterprise Pipeless Furnace last Fall. It has given perfect satisfaction. It takes less fuel and saves a vast amount of dust and dirt. I have no hesitation in recommending it to others.
L. H. COGSWELL.

COMFORTABLE IN COLDEST WEATHER
Fredericton, N.B.
We installed two of these furnaces in our store last Fall and have had a comfortable store during even the coldest weather this winter. We are highly pleased with the general results.
LEMONT & SONS, Limited,
Per J. M. Lemont, President.

ELEVEN ROOMS WITH KITCHEN
Lower Canard, N.S.
We have had considerable experience in heating our six different houses in forty years of married life — stoves of all kinds, base burners and furnaces. Last year we purchased another house, we decided to put in an Enterprise Pipeless Furnace and it gives us perfect satisfaction. It is the last word in heating equipment for comfort and low cost of fuel. Eleven rooms with kitchen are heated and the only fires used all winter were in the Enterprise Pipeless and the kitchen range, and the home was perpetual summer.
J. E. McGOWAN.

Our own dealer representative in your locality will make the installation for you.

Black or Green

In 1-2 and 1 lb. cartons. Sold by all Grocers
Write for sample.
W. D. Stroud & Sons, 79 Youville Street, Montreal, Que.

UNDERWOOD TYPEWRITERS

Standard Models, for Your Office $155.00

Portables, for Your Home or while Travelling $75.00

The Underwood Portable is the lightest and smallest portable on the market; has a two-color attachment and all the appliances of the Standard Model. Let us demonstrate this machine to you.

If you want rubber caps for your typewriter keys, we can supply them.

Page Printing & Binding Co.
Agents. Phone 467.

TIME--

often takes men by surprise. Carelessly and indifferently they let the years slip by, then, suddenly, old age calls a halt and throws them back upon their well-spent but ill-saved resources.

Save while making

You will not always have your present producing power. Prepare for the day when it begins to wane. $1.00 will open a 4% savings account here. Start today.

The Sherbrooke Loan & Mortgage Company

Delaware, Lackawanna & Western, Scranton
ANTHRACITE COAL
The Highest Grade Coal Mined. Sold by
WARREN GRAND
Phone 406. 6 Dufferin Ave.

"HIS MASTER'S VOICE"
COPYRIGHT, CANADA, 1900, BY EMILE BERLINER

Out To-day
"His Master's Voice" Victor
Records for April

DANCE RECORDS

Wanna—Fox Trot	Club Royal Orchestra	18864	10	$ .85
She Loves Me, She Loves Me Not—Medley Fox Trot	Club Royal Orchestra			
Three O'clock in the Morning—Waltz	J. C. Smith's Orchestra	18866	10	.85
Lola Lo—Fox Trot	Joseph C. Smith and His Orchestra			
Hortense—Medley Fox Trot	All Star Trio and Their Orchestra	18863	10	.85
Never Mind—Fox Trot	All Star Trio and Their Orchestra			
Cutie—Medley Fox Trot	Paul Whiteman and His Orchestra	18865	10	.85
Lonesome Hours—Fox Trot	Paul Whiteman and His Orchestra			
Virginia Blues—Fox Trot	The Benson Orchestra of Chicago	18868	10	.85
Venetian Love Boat—Fox Trot	The Benson Orchestra of Chicago			
My Mammy Knows—Fox Trot	The Benson Orchestra of Chicago	18870	10	.85
Angel Child—Fox Trot	The Benson Orchestra of Chicago			
I Ain't Nobody's Darling—Medley Fox Trot	All Star Trio and Their Orchestra	18871	10	.85
In Bluebird Land—Fox Trot	The Benson Orchestra of Chicago			
Catalina—Fox Trot	Harry Thomas Trio	216359	10	.85
Look for the Silver Lining—Fox Trot	Harry Thomas Trio			

POPULAR SONGS

I'm An Indian	Fanny Brice	45303	10	1.25
Oh, How I Hate That Fellow Nathan	Fanny Brice			
Carolina Rolling Stone	Charles Hart-Elliott Shaw	18869	10	.85
There's Silver in Your Hair	Charles Hart			
April Showers	Charles Harrison	18862	10	.85
Leave Me With a Smile	Charles Harrison			

VOCAL AND INSTRUMENTAL RECORDS

Rock-a-Bye Baby	Merle Alcock	45302	10	1.25
My Trundle Bed	Merle Alcock			
Song of Love	Lucy Isabelle Marsh and Royal Dadmun	45304	10	1.25
Serenade	Lambert Murphy and Orpheus Quartet			
God So Loved the World (from "The Crucifixion")	Trinity Quartet	18873	10	.85
Christ the Lord Is Risen To-day	Trinity Quartet			
The Strife Is O'er, the Battle Done	Trinity Quartet	18860	10	.85
Our Lord Is Risen from the Dead	Trinity Quartet			
Say, Persianna, Say (in Fox Trot Tempo)	V. Arden & P. Ohman	18867	10	.85
I've Got the Wonder Where He Went and When He's Coming Back Blues (in Fox Trot Tempo)	V. Arden and Phil Ohman			

RED SEAL RECORDS

Ce fait peur aux oiseaux (The Frightened Birds)	Clement	64236	10	1.50
Arabian Melody (Melody Arabe)	Hans Kindler	66826	10	1.50
Someone Worth While	Edward Johnson	66829	10	1.50
Don Pasquale—Overture Part I A. Toscanini and La Scala Orch.		66830	10	1.50
Don Pasquale—Overture Part II A. Toscanini and La Scala Orch.		66831	10	1.50
Tell Me, Dalay (from "Blossom Time")	Reinald Werrenrath	66832	10	1.50
Teresita Mia (My Teresita)	Emilio de Gogorza	66833	10	1.50
Spring Song	Efrem Zimbalist	66834	10	1.50
Cradle Song	Sophie Braslau	66835	10	1.50
Eli, Eli	Mischa Elman	74732	12	2.25
Nocturne	Flonzaley Quartet	74733	12	2.25
Variations on a Mozart Air (from "Le Torcador")	A. Gaul-Curci	74734	12	2.25
Hosanna!	Marcel Journet	74735	12	2.25
Messe Solennelle—Crucifixus (Crucified to Save Us)	Caruso	87335	10	1.50
Ernani—Lo vedremo, o veglio audace	Titta Ruffo	87336	10	1.50
If I Forget	Ernestine Schumann-Heink	87337	10	1.50

Ask to hear these new selections played on the

Victrola

at any "His Master's Voice" dealers

Manufactured by Berliner Gram-o-phone Co., Limited, Montreal

H. C. Wilson & Sons, Limited
37-41 Wellington Street, Sherbrooke
Headquarters in Sherbrooke and Eastern Townships for
VICTOR VICTROLAS and RECORDS
Branch Stores: Coaticook, Rock Island, Thetford Mines, Richmond and Granby, Quebec.

CITY BRIEFLETS

Band tonight at Minto Rink.

4 slightly used upright Pianos for sale from $200 up. Thoroughly repaired and guaranteed. H. C. Wilson & Sons, Limited.

Please save all rummage. I. O. D. E. Rummage sale in April.

Dancing tonight at Rialto.

A. H. Genge, Piano Tuner, Residence 194 Quebec St. Phone 846W.

"The Province of Quebec Geographical and Social Studies," by J. G. Sutherland, B.A. A book for the general reader. Price $1.25 post paid. Rosemary Gift Shop.

A sugar party will be held daily at Mr. S. Veroneau's on Stoke Road next to city limits, one mile from Wellington St. Everybody welcome.

The collections at the morning and evening services at St. Peter's Church on Sunday wil be given to the "Save the Children" Fund. which will go to help the child vicitims of the terrible Russian Famine. Your generous help is pleaded for.

Musicale and tea, Sir John Sherbrooke Chapter, Tues., April 4th, C. O. F. Hall, 4 to 6. Adm. 25c.

The regular monthly meeting of the Victorian Order of Nurses will be held on Tuesday afternoon, April 4th, at three o'clock in the Red Cross Room.

The regular monthly meeting of the Child Welfare Clinic Committee will be held on Tuesday afternoon, April 4th, at four o'clock in the Red Cross Room.

The annual meeting of the Sherbrooke Poultry association will be held on Tuesday, April 4th, at 8 p. m. in the E. T. A. A. offices. Previous to the general meeting, there will be a special meeting of Shareholders of the Association at 7.30 p. m.

CITY COUNCIL MEETING.

A meeting of the City Council will be held on Monday evening and it is anticipated that definite action will be taken with regard to day-light saving. Other matters of importance remain to be considered by the Council.

BOY SCOUT BENEFIT.

Tickets are being sold by the local Boy Scouts for a moving picture benefit to be held at His Majesty's Theatre on Saturday, April 8th. The programme will be augmented by a drill on the stage by the Scouts between performances, while the feature picture will be "Five Days to Live," starring Sessue Hayakawa. The arrangements are in charge of the Ladies' Committee and the funds derived from the benefit will be used by the local association to aid in sending Sherbrooke Scouts to the summer camp. Flowers and candy will be sold in the theatre, during the performances, of which there are three, at 2.30, 7.30 and 9 p.m.

WEATHER MAN INCONSISTENT

The weather man chose an appropriate date on which to fool the local citizens, and after yesterday's ideal weather conditions few anticipated such a heavy snowfall at this late date.

A miniature disruption of plans is the result and many who figured on taking a "spin" over the week-end will be obliged to postpone their trip.

At an early hour this morning, the upper end of Wellington North gave a concrete example of the difficulties traffic would have to contend with. At the top of the hill, a "Lizzie" was making desperate efforts to get going but the rear wheels persisted in turning in space, while at the bottom of the hill, a team of heavy white horses evidently balked at going up the steep grade and one of them deliberately lay down on the job much to the inconvenience of an oncoming street car.

The snowfall has interfered, to a certain extent, with building, but it is also providing additional work for a few of the needy. A few of the more pessimistic have brought out their sleighs, but the optimists seem to be in the majority and are satisfied to retain the wheeled vehicles.

Football fans had been figuring on "looking over" some of their new talent this afternoon and practices had been arranged by several of the local teams. This, of course, will be postponed.

Taken on the whole, the weather man has let loose his snowfall at a rather inappropriate time.

FUNERAL OF THE LATE WILLIAM E. SYKES

The funeral of the late William E. Sykes, whose death took place on Sunday morning, was held from residence of his daughter, Mrs. Clifford Butler, on Tuesday afternoon. Family prayers were said at the house by Rev. B. B. Brown, of Sherbrooke, after which the procession formed and proceeded to the Methodist Church, where the funeral service was held. The choir sang the hymns, "Servant of God, Well Done," and "Rock of Ages" and Mr. Brown conducted the service, speaking words of comfort and hope. The bearers were Messrs. E. Byrne, D. Byrne, William Reed, W. P. Cox, M. Dillon and Steadman Fearon. The deceased leaves to mourn the loss of a faithful and loving husband and father, his widow, three sons and three daughters, Messrs. Albert, John and George Sykes, and the daughters, Mrs. Judson Farwell, Mrs. Clifford Butler and Miss Ella Sykes; the sons-in-law, Messrs. Judson Farwell and Clifford Butler and Mrs. Albert Sykes, cousin, of Windsor Mills.

The late William E. Sykes was born in 1859, the son of Levi Sykes and Eliza Knapp, former residents of Lennoxville, where, with their family of two sons andithree daughters, they spent the greater part of their life. Mr. Sykes remained in the vicinity after his brothers and sisters had removed and like his father, made his life long residence near the town. Of late years his home had been made on Spring Road, until two months preceding his death, when he was removed to the home of his daughter to be nearer medical assistance. His life was such as to earn the respect of all who knew him. The floral tributes were numerous and beautiful.

CHURCH NOTICES

CHRISTIAN SCIENCE SOCIETY.
(Art Hall)
Sunday School, 10 a.m.
Sunday Service at 11 a.m.
Testimonial meeting on Wednesday at 8 p.m.
Reading room open daily from 3 to 5 o'clock except Saturdays and Sundays and holidays.
All are welcome to the services.

ST.ANDREW'S CHURCH.
(Presbyterian.)
Rev. A. Bright, B. A., Minister.
Mrs. Wm. Price, Deaconess.
11 a. m. Public Worship. The subject of the morning Sermon—"How Jesus Put a Man on His Feet."
2.30 p. m.—The Church School.
7 p. m. Public Worship. The subject of the evening Sermon—"When it was Dark."
You are invited to worship at St. Andrew's, Frontenac Street.

SHERBROOKE BAPTIST CHURCH
Cor. Portland Ave. and Queen Street.
Pastor, D. W. Terry, B.A., B.Th.
Phone 331-W.
Morning Service 11 a. m. Subject —"A Church full of Joy."
Bible School 12 a. m.
Evening Service 7 p. m. Subject—"Does Rev. John Linton really believe in Hell?"
The Ordinance of the Lord's Supper at the close of the evening service.

METHODIST CHURCH.
Corner of Court and William Streets.
Rev. B. B. Brown, Pastor.
Public worship tomorrow in charge of Rev. Thos. Scott, of Montreal, Pastor of Sherbrooke St. Church.
11 a. m.—"Confessing Christ." Parents are asked to accompany the children who will bring their cards. Anthem, "Ave Verum."
12.10 Noon.—Sunday School. Address by Rev. Mr. Scott on "Best bring drawing of "Magnet." Children bring drawing of "Magnets."
7 p. m. Sermon—"Christ at the Door." Special music by Choir, both services. Soloist, Miss V. Loomis. Anthem, "At Even, where the Sun was set."
Note:—Every night next week in Wesley Hall at 8 o'clock special evangelistic services. Everybody welcome.

ST. PETER'S CHURCH.
(Church of England.)
Cor. Dufferin Ave. and Montreal St.
(Fifth Sunday in Lent.)
Holy Communion, 8 a.m.
Children's Service 2.30 p. m.
Evening Service at 7 p. m.
(We regret to announce that the Rev. R. Rocksborough Smith will be unable to be at St. Peter's, Sunday night.)
The other service as usual.
The preacher at the Wed. service 8 p. m. will be Rev. H. H. Bedford-Jones, D.D.
The collection at both services on Sunday will be for the "Save the Children Fund".
On Tuesday at 3 p. m. will be held the annual meeting of the Women's Auxiliary.
The Girl's Auxiliary will hold their annual meeting at 8 p. m. on Tuesday.

ST. PAUL'S MISSION.
Cor. Fairmount and McManamy Avenues.
Sunday School at 2.45.
Evening Service 7.00 p. m.
Preacher, Rev. O. G. Lewis.

PLYMOUTH CHURCH
(Congregational)
Dufferin Ave.
Minister: Rev. G. Ellery Read, D D., organist and choir director: Mr. Roy Kendall, L. R. A. M.
Everyone welcome to the services. All sittings free.
Sunday services: 11 a. m. Sermon —"How Jesus was judged by His Disciples." Talk to juniors, "Faces and Flowers." Primary Department.
7 p. m. Sermon—"The Voice of the Past."
Church School at 12.15. All members attend.
Help the Church. The Church is needful to the community.

CANADIAN PACIFIC RAILWAY.

Sherbrooke-Montreal.

The Canadian Pacific Railway operate very frequent and convenient train service between Sherbrooke and Montreal. The complete services are given below:

(Westbound.)
Leave Sherbrooke:
5.40 a. m. daily except Monday arrive Montreal 8.55 a. m.
8.00 a. m. daily except Sunday arrive Montreal 11.30 a. m.
9.05 a. m. daily arrive Montreal at 12.20 (noon.)
3.00 p. m. daily except Sunday arrive Montreal 6.50 p. m.
5.35 p. m. Sunday only arrive Montreal 9.20 p. m.

(Eastbound.)
Leave Montreal:
8.30 a. m. daily arrive Sherbrooke at 12.20 p. m.
12.00 (noon) daily arrive Sherbrooke 3.15 p. m.
4.10 p. m. daily except Sunday arrive Sherbrooke 7.40 p. m.
7.00 p. m. daily except Saturday arrive Sherbrooke 10.15 p. m.
For further information and tickets apply to Mr. J. A. Metivier, City Passenger Agent, 91 Wellington Street, Phone 130.

WHY NOTHING IN THE HISTORY OF CINEMA ART COMPARES WITH "THE ETERNAL LIGHT."

There are other religious pictures offered to the public such as the "Passion Play", "From Manger to the Cross," and others but nothing approaches "The Eternal Light." As for "From Manger to the Cross" this picture was originally made years ago by the old Kabmen Co. when pictures were in their infancy and inferior, while "The Eternal Light" is a sublime masterpiece of modern photographic art scenes actually taken in the Holy Land and Egypt, and where our Lord lived, suffered and died.

"The Eternal Light" was commended by sixteen Cardinals, who witnessed it in Rome. This extraordinary attraction will be shown exclusively at the Casino Theatre.

IN THE LOCAL COURT.

The following cases were heard before District Magistrate W. H. Mulvena in the local court yesterday:

Madame Fortin vs. Romeo Fortin, her fourteen-year-old son. The accused came from Coaticook and was charged with a number of petty thefts. The court sentenced the lad to three years in the reform school.

H. S. Nourse vs. Alphonse Veilleux, restaurant keeper at Coaticook: Two charges were laid against the accused, both in violation of the Canada Temperance Act. The first charge was one of possessing liquor in violation of the Act, and the second was one of selling liquor in violation of the said Act. The accused was found guilty on each count and sentenced to pay $50 and costs or one month in jail, in each instance.

LENNOXVILLE

Mr. C. G. Green has returned to his home after an absence of several weeks on business connected with his work.

Mr. Allan Ayer is on a business trip in wester Quebec at present.

Friends of Mrs. Prinn, Sr., will regret to hear that she is seriously ill at her home on Main Street.

Mrs. G. G. McCurdy attended the week-end short course for leaders of girls being held at the Y.W.C.A. in Sherbrooke this week, under the leadership of Miss Gemmel, of Toronto.

Rev. P. Pergau has so far improved as to be able to leave his room a part of each day.

Don't neglect to read the Classified Advertisements in this issue.

ELECTRICAL CONTRACTORS
Motor Repairs and Supplies
LARGE STOCK OF NEW AND USED MOTORS.
WIGGETT ELECTRIC CO. LTD.
19 Marquette Street, Sherbrooke

City of Sherbrooke.
PUBLIC NOTICE
PAVING 1922.

The following streets:
1.—Alexander, between Aberdeen and King St. West;
2.—Belvidere, between Frontenac and Drummond Sts.;
3.—Bowen, between King St. East and Council St.;
4.—Brooks, between Aberdeen and Ball Sts.;
5.—Frontenac, between Marquette and Belvidere Sts.;
6.—King West, between Belvidere St. and the City Limits;
7.—Montreal, between Dufferin St. and Queen St.;
will be paved during the course of next summer (1922).

Those wishing to have their properties connected to the Waterworks, Sewer and Gas Mains in the above streets are requested to sign their applications at the City Engineer's Office between now and April 15th, 1922, so that this work may be done before the paving is commenced.

THOS. TREMBLAY,
City Engineer.
City of Sherbrooke,
March 29th, 1922.

Only Motor Hearse In Sherbrooke at Lord's 308
UNDERTAKING BRANCHES AT
Ayer's Cliff: Agent, Tom Hunter.
East Angus: Agent, Jos. Burns.
Cookshire: Agent, Geo. Bushey.

More Comfortable Sight May Be Derived by the Use of
CROOKES (A SHADE) LENSES
in Toric Form.
They are designed to control the actinic and ultra violet rays of light, which frequently cause trouble.
We make them in our own shop in Sherbrooke.
J. C. McCONNELL
Optometrist
54 King Street

"Where are you going, my pretty maid?"
"To Allatt's Bakery, Sir," she said,
"To get a loaf of Quality Bread."
"Aye, aye, the best in the city," he said.
This is the kind that ALLATT always sells.
Phone 724-W. House 724-J.

Sherbrooke Undertaking Parlors
(Opposite Art Hall)
MOTOR AMBULANCE
DAY AND NIGHT SERVICE
Lady assistant when required.
E. A. VOGEL, Manager.
Twenty-one years' experience.
PHONE 236.

Baggage and Parcel Transfer
Auto Truck and Team Service.
Handling parcels, trunks and general Carting.
Prompt attention to all orders.
ROY GADLEY,
Phone 1767-W.

Double house, Council St., $7,000, $3,000 cash, balance six per cent. Three tenement in the South Ward $6,500, $1,500 cash. Ten acres, house and barn, at $4,500, $1,500 cash. Double on Prospect, big lot, $6,000, $1,500 cash.
H. H. MORENCY.

Marcotte & Pelletier
Ladies' Tailor
The most fashionable shop in all the Eastern Townships for
Custom Made Suits, Coats, Dresses and Furs

The Graceful and Distinctive Lines of Our Suits and Coats Are Noticed Wherever Fashionable Women Congregate.

Our Cut and Workmanship Are Admired by the Most Discriminating.

THE WEARING QUALITIES OF OUR GARMENTS ARE UNSURPASSED.

Any of Our Customers Will Confirm This.

IT WILL PAY YOU TO HAVE YOUR NEW SUIT OR COAT CUSTOM MADE.

Prices:
$35 to $65

Early Orders Recommended

The Unique Flavour of

"SALADA"

TEA

B 954

that charms so many millions of regular users is due to the freshness and unfailing fine quality of the leaf. To try Salada once is to use no other tea henceforth.

No worry—No hurry—No haste—No waste

When you use

EGG-O

Baking Powder

ORDER FROM YOUR NEIGHBORHOOD GROCER

48

Attract guests to your home by serving unusual Coffee,

PRIMUS COFFEE

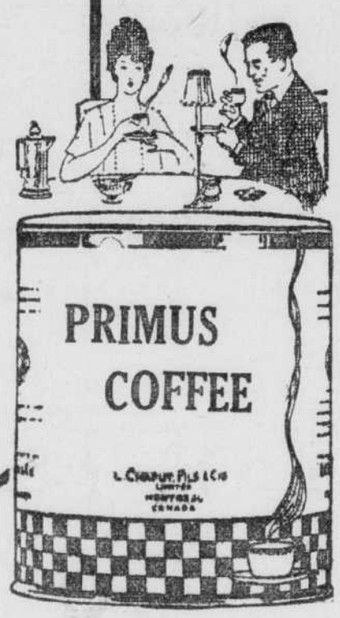

Distributors:
L. CHAPUT, FILS & CIE,
Limitée
MONTREAL.

Courteous service and good ice at the

Public Ice Co.

One of the Company's Delivery Wagons.

You will soon be in need of ice for the conservation of food. We are prepared to give you satisfaction. Our customers are always satisfied, and the number increases every year.

Ask for Our Price List.

PUBLIC ICE COMPANY

Telephone 902. G. DEZIEL, Prop. 20 Belvidere St.

Nothing to Wear

often is said because all your good clothes are just a little out of shape and soiled. You will be delighted with the results from our Dry Cleaning service. Before deciding to buy a new suit, send us a trial order.

Sherbrooke Laundry and Dry Cleaners

91 Frontenac Street

Out-of-Town Customers send by Parcel Post. We pay return Charges.

:-: Social and Personal :-:

Mr. W. D. Campbell, of Montreal, spent yesterday in the city.

* * *

Mr. J. B. LeBaron, of North Hatley, Que., is in town today.

* * *

Mr. G. R. Smart, of Ottawa, was in Sherbrooke yesterday on business.

* * *

Mr. W. F. Rikeman, of Boston, Mass., was in the city yesterday on business.

* * *

Miss Edith McKee, Brooks Street, is spending a few weeks in Melbourne visiting friends.

* * *

Mr. George Armitage returned yesterday from a business trip to Kasuabazua, Ontario.

* * *

Judge and Mrs. White returned on Thursday from Montreal, where they had been spending some days.

* * *

Miss Margaret Desrochers, of Westmore, Vt., is the guest of Miss Kathleen Kenalty, for a few days.

* * *

Mr. G G. Memory, of Hamilton, Ontario, was in town yesterday on business.

* * *

Mr. E. W. Gilman, general manager of the Canadian Ingersoll-Rand Company, is in town for a few days.

* * *

Mrs. H. H. Bedford-Jones, Lennoxville, has returned from a visit with friends in New York.

* * *

Col. E. B. Worthington, C.M.G., returned last evening from Montreal, where he attended the funeral of his aunt, the late Mrs. Stephen Smith.

* * *

Miss Eunice McHarg, who has been spending some time in Sherbrooke, has gone to Coaticook to visit her uncle, Dr. R. J. McHarg.

* * *

Mrs. Roy McGibbon, who with her three children, has been visiting her parents, Mr. and Mrs. George Armitage, Montreal Street, returned yesterday to Montreal.

* * *

Mr. and Mrs. E. Gelinas are spending a few days at the home of Mrs. Gelinas' parents, Mr. and Mrs. G. McClure, Royal Street. Mr. and Mrs. Gelinas are leaving shortly to make their home in Montreal.

* * *

Miss J. Gammell, B.A., of Toronto, who is employed by the Presbyterian Church to promote religious education among young girls, has been in the city during the past few days and has been conferring with the leaders of the C. G. I. T. groups of the various churches in the city.

Miss Gertrude E. Price left recently for Lyndonville, Vt., to visit her parents, Mr. and Mrs. R. A. Price.

* * *

Miss Olive Lusk, of Cookshire, who recently underwent an operation at the Western Hospital, Montreal, is progressing favorably.

* * *

The friends of Mr. Cecil Bowen, Queen Street, will regret to learn that he is confined to the house by illness.

* * *

Mr. and Mrs. Geo. Armitage, Montreal Street, are spending the week-end in Coaticook as the guests of Mr. and Mrs. E. F. Tomkins.

* * *

Mrs. H. R. Ross, who recently underwent a serious operation at the Sherbrooke Hospital, is reported to be improving as well as can be expected.

* * *

The Rev. B. B. Brown, Court Street, left today for Montreal, where he will preach in the Sherbrooke Street Methodist Church tomorrow.

* * *

The Rev. Thomas Scott, of Montreal, is spending the week-end in town and is the guest of Mr. and Mrs. D. G. Loomis, Bellevue Avenue. Mr. Scott will preach in the Methodist Church tomorrow.

* * *

Mr. and Mrs. Gordon Wiggett, who have been spending some time in Sherbrooke as the guests of Mr. Wiggett's father, Mr. W. H. Wiggett, Quebec Street, left for their home in Jacksonville, Florida, last evening.

MARRIAGES

GILLESPIE-MACBAIN.

A pretty wedding took place on Wednesday afternoon at St. Andrew's Manse when Miss Laura Matilda MacBain, eldest daughter of Mr. and Mrs. Wm. McBain, of Rock Forest, was united in marriage to Mr. Walter Allan Gillespie, of East Angus, Que. The ceremony was performed by Rev. Alfred Bright, of St. Andrew's Presbyterian Church, in the presence of the immediate relatives and friends of the contracting parties.

The bride was attended by Miss Jessie A. Calbac, and the groom was supported by Mr. Gordon D. MacBain. The bride was attired in a blue silk dress. Mr. and Mrs. Gillespie left for a short honeymoon and will later reside at East Angus.

'The SNOWSHOE TRAIL'

By Edison Marshall

IX

(Continued)

For the instant the black wrath had left his face, and his thought swung backward to his own youth—to the days he had known Virginia in a far-off city He was more than a little awed at this manifestation of her love.

But quickly the expression of his face changed, and Bill couldn't have explained the wave of revulsion that surged through him. He only knew a blind desire to tear with his strong fingers those leering lips before him Harold was lost in insidious speculations. He remembered the girl's Beauty, the grace and litheness of her form, the holy miracle of her kisses. Opposite him sat his squaw—swarthly, unclean, shapeless. Perhaps it wasn't too late yet—

"You won't tell her — about Sindy?"

"Not as long as you're decent. That's for you to settle for yourself—whether she finds out about her."

X

"Build a fire and put on some water to heat—fill up every pan you have," Bill instructed Sindy.

"What's that for?" Harold asked.

"You didn't think I was going to take you looking like you do, do you—into Virginia's presence? The first thing on the program is—a bath." He turned once more to Sindy. "And see what you can do about this gentleman's clothes, too; if he's got any clean underwear or any other togs, load 'em out."

"Anything else?" Harold asked sarcastically.

"Yes, shave! And when you bathe, bathe all over—don't spare your face or your hair. Water may seem strange at first, but you'll get used to it"

An hour wrought a profound and amazing change in the man's appearance. He had conscientiously gone to work to cleanse himself, and he had succeeded. His hair, dull before was a glossy dark-brown now, he had shaved off the matted growth about his lips, leaving only a small neat mustache; his hair was trimmed and carefully parted. The man's skin had also resumed its natural shade.

For the first time Bill realized that Harold was really a rather handsome man.

"There's one thing, before we start" Bill said. "I want you to tell these understrapers of yours to take that squaw and clear out of Clearwater."

The half-breeds, understanding perfectly, looked to Harold for confirmation.

"Go, as he says," Harold directed.

One asked a question in the Indian vernacular.

Harold glanced once at Bill's face, saw by his expression that he was baffled, and answered in the same language.

Once more the Indian questioned, and Harold hesitated an instant, as if seeking an answer. It seemed to the other white man that his eye fell to the rifle that Bill carried. Then he spoke again, gesturing. The gesture that he made was four fingers held before the Indian's eyes. Then he announced that he was ready to go.

During the long trudge through the snow, from Harold's camp to Bill's cabin, the two men spoke not a word. Harold's mind was busy with dark and devious thoughts, crafty schemes and desires more kindred to lust than to love. Bill's thoughts were more for Virginia than for himself; would his loss be equalized by her gain?"

As they neared the cabin they saw the candlelight, like a pale ghost, in the window. Virginia, was still up, reading, perhaps, before the fire.

"Wait," Bill commanded. "There's one thing more. I've brought you here. I've given you your chance—for redemption. God knows if I had my choice I'd have killed you first. She's not going to know about the squaw, unless you tell her. Nor about the filth you lived in. Those matters are all for you to decide. I won't interfere."

He paused, and Harold waited.

"But don't forget I'm here," he went on. "I work for her—until she gets out of my charge I'm her guide, her protector, the guardian of her happiness. That's all I care about—her happiness. I don't know whether or not I did wrong to bring a squaw man to her—but if you're man enough to hold her love and make her happy, it doesn't matter. But I give—one warning."

(To be Continued).

CITY BRIEFLETS

The property of Mr. George Harkness, of Stanley Avenue, has been sold to Mr. F. A. Smith, conductor on the Canadian Pacific Railroad.

MR. C. T. MEDLAR TO BE TRANSFERRED

Mr. C. T. Medlar, manager of the King and Wellington Street Branch of the Royal Bank, has received word of his appointment to the position of manager of the Westmount Branch of his bank. Although this transfer is a promotion for Mr. Medlar, he states that he is very sorry to leave Sherbrooke, where he has made many friends, all of whom will regret his departure very much. He expects to leave in about a week to assume his new duties. Mr. Medlar's position in Sherbrooke will be filled by Mr. J. H. Hunt, of Halifax.

REV. ROCKSBOROUGH SMITH DISCONTINUES SERMONS AT ST. PETER'S

It is with much regret that the congregation of St. Peter's Church will learn that the Rev. R. Rocksborough Smith will be unable to continue his course of sermons at the Sunday evening services. These sermons have proved exceedingly helpful and interesting to the church goers, all of whom were looking forward to their continuation.

BIG DECREASE IN CUSTOMS REVENUE.

(Associated Press Despatch.)

OTTAWA April 1.—There was a decrease of over sixty-four million dollars in the customs and excise revenue for the fiscal year which closed yesterday, as compared with the year previous.

HOUSE WILL ADJOURN OVER EASTER HOLIDAY.

OTTAWA, April 1.— Premier King announced yesterday that the House would adjourn for the Easter holidays from Wednesday prior to Good Friday to the Tuesday following.

Copyright, Ganong Bros., Ltd., 1922

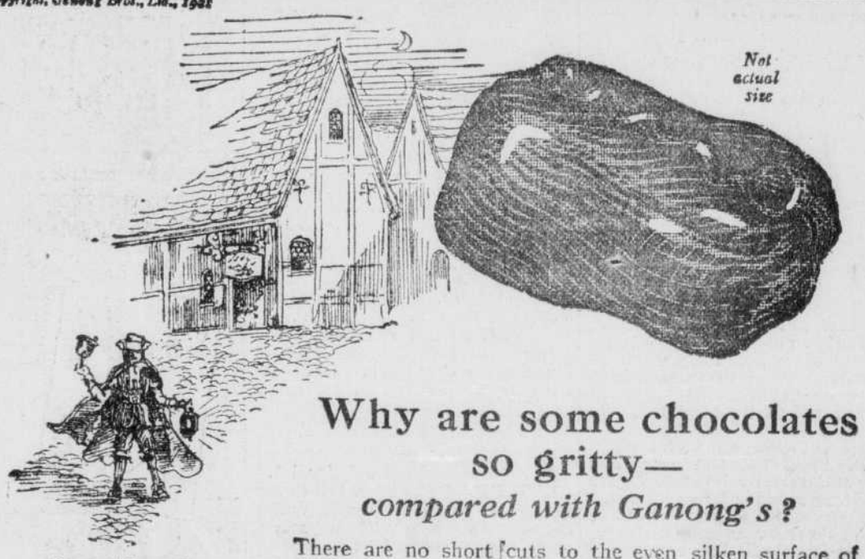

Why are some chocolates so gritty—

compared with Ganong's?

There are no short cuts to the even silken surface of Ganong's chocolate coating.

Care in selecting the cacao beans, skill in blending and roasting them; time and attention in refining the cocoa with the sugar—these are more than mere ingredients in a perfect confection. And Ganong's keep working and refining the chocolate for days, long after the chocolate coating would be "passed" by a less exacting maker catering to a less discriminating public.

But what a mellow consistency in the finished "G.B." coating, what a velvety feel on the tongue! Equal to the finest European product, where quality is the chief concern. Over 130 distinctive varieties—each piece stamped "G.B."

GANONG BROS., LIMITED, ST. STEPHEN, N.B.

CREAM TOFFEE

The cream merely hints at the exquisite smoothness, but how describe the taste of this Old English Toffee at its best! A Ganong achievement with the distinctive "G.B." feature—you can eat so much without discomfort. One of Ganong's 130 varieties of "G.B." confections.

The Makers' Mark GB on Every Piece.

Ganongs Chocolates

The Gift of Gladness

BETTER COOKING--

Electrically

Better cooking is cooking freed from all uncertainty as to results—cooking that is done in comfort—cooking that is clean and that permits clean surroundings—cooking that is economical and that prevents shrinkage while retaining the finest flavor and the whole food value of each dish. These are the characteristics of electric cooking—and they are best exemplified in the

Electrical Cookery Is Correct Cookery

Electric Range

The Electric Range heat is uniform and ready at the turn of a switch.

Better cooking implies entire safety. The Electric Range has no flame. It emits no smoke or fuel odors. It is clean and convenient.

The Electric Range combines every element which modern domestic science demands as necessary to CORRECT COOKERY.

SOUTHERN POWER CANADA

PRICES AND DETAILS OF SHERBROOKE MARKET

Following closely upon the decline registered last week, eggs took another tumble on the Lansdowne Market yesterday and new laid were offered freely at thirty cents a dozen. This represents a drop of five cents compared to the previous week and is the lowest price established for some considerable time. In many instances dealers and farmers only brought a portion of their supplies down to the market realizing that there would be a heavy surplus.

The butter market has been very firm of late but yesterday, a decided easing off was noticed, this being followed by a drop of five cents a pound. Both creamery and choice dairy could be purchased at thirty-five cents a pound compared to forty the previous week.

Maple syrup and maple sugar showed a great improvement over the previous week and the supplies were pretty good on the whole. The prices for maple syrup were fairly well maintained and one dollar seventy-five was the average price asked per gallon. Maple sugar was offered in all shapes and forms and sold at anything from fifteen to twenty cents a pound.

Poultry continue to be scarce and sold at forty cents a pound. There is little likelihood of any increased supplies at this time of the year.

Cheese prices were firm, ranging all the way from twenty-eight cents to forty-five cents a pound. New Ontario sold at thirty cents a pound, Kraft at forty cents and Oka at forty-five cents a pound.

Potatoes were firm at a dollar a bushel and supplies are still fairly plentiful. Cabbages fetched ten, fifteen and twenty cents a head according to size. Tomatoes sold at 25c a pound, and Boston lettuce at twenty and twenty-five cents. Root vegetables were unchanged.

Celery sold at 10c to 20c a head, same being imported produce and a few cauliflower were disposed of at forty cents each.

In the fruit market apples were still plentiful and sold at from sixty cents to a dollar a peck. Grapefruit were offered freely and ten cents each was an average price. Bananas fetched forty-five and fifty cents a dozen, a slight decrease over the previous week.

Oranges were to be had in all sizes and at all prices, running from thirty-five cents to sixty-five cents a dozen Pineapples sold at thirty to fifty cents each.

The provision market showed little change and good supplies of beef and veal were offered on the market. Pork was unchanged.

DAIRY PRODUCE MARKET

Butter, best creamery, per lb.	38c
Butter, best dairy, per lb.	35c
Cheese, per lb.	28c to 45c
Cream, per qt.	50c
Cream Cheese, per lb.	50c
Eggs, per dozen	30c
Oleomargarine, per lb.	28c
Shortening, per lb.	30c

THE VEGETABLE MARKET

Beans, per quart	10c
Beets, a bunch	10c
Carrots, per bunch	10c
Cabbage	10c to 20c
Peas, per quart	10c
Onions, per bunch	5c
Parsnips, per peck	35c to 40c
Potatoes, per bushel	98c to $1.10
Turnips, per peck	25c.

PROVISION MARKET

Boiling meat, per lb.	8c to 15c
Beef roast, per lb.	10c to 22c
Bacon, per lb.	30c to 35c
Bologna, per lb.	18c to 20c.
Chickens	35c to 40c
Ham, per lb.	35c
Liver, per lb.	10c
Pigs' feet, pr lb.	8c
Pork, per lb.	23c to 26c
Pork, carcass, per lb.	15c to 16c
Pork, salt, per lb.	20c
Pork sausage, per lb.	20c
Steak, sirloin, per lb.	20c
Sausage, blood, per lb.	25c.
Spring Lamb	15c to 30c
Veal, per lb.	20c

THE FRUIT MARKET

Apples, per peck	40c to $1.00
Lemons, per dozen	40c
Oranges, per dozen	35c to 65c

DAIRY PRODUCE

Montreal, April 1.

BUTTER.—Quite a few lots of new fodder creamery have sold during the week at 35 1-2c to 36c and second qualities at 34c to 34 1-2c.

CHEESE. — Some business has transpired in new cheese at 14 1-2c to 15c; but no business is reported in old cheese which is quoted at 15 1-2c to 16c for white and colored.

COUNTRY PRODUCE

Montreal, April 1.

EGGS.—The egg market has ruled firm throughout the week, and supplies have been pretty well cleared. Between the consumptive demand and the packing interest receipts have been well taken up, leaving no surplus to speak of. The quality of the eggs has continued excellent, and has given every satisfaction to both consumers and packers. A large receiver of eggs stated at the beginning of the week that he never remembered having so few complains of quality as during this season to date. Business during the present week has been active at 33c for extras, 35c for specials, 30c to 31c for current receipts.

Importations of American eggs have ceased, as they are wanted in their own markets.

There is no export demand as prices in England are too low; or rather prices here are too high. The export egg trade did not commence last year until the latter part of May. But as England will want our April and May eggs later, packers, will no doubt be busy packing during the present month, that is, if prices are not too high.

BEANS.—Supplies of beans are getting scarcer and prices are firm at $4 per bushel for white 3 pounders, smaller lots quoted at $4.35 to $4.50 per bushel.

HONEY.—There is a steady market for honey, sales of small lots of white strained honey being reported at $4.85 per pail of 30 lbs. and buckwheat strained honey at $4.25 per pail of 30 lbs. Honey in comb is in fair demand sales of white clover being reported at 22c to 23c per lb. for No. 1 quality.

MAPLE SYRUP.—New crop of maple syrup meets with good enquiry at $2 to $2.25 per tin of 13 lbs. and at 16c per lb. in wood. Maple sugar 25c per cake.

POTATOES.—The market is quiet but steady, sales of car lots being reported at $1.05 to $1.07 per bag of 90 lbs. and in smaller quantities at $1.10 to $1.12 1-2 per bag.

POULTRY.—The market is by no means active, but rather on the quiet side. Sales of choice turkeys were reported at 52c and good hen turkeys at 50c, both prices being paid by hotels. A lot of 8 hen turkeys was reported at 45c brought in by a farmer. Milk fed chickens sold at 35c to 40c, and selected chickens 28c to 35c, ducks 30c to 33c, geese 25c to 30c.

GRAIN MARKET

Montreal, April 1.

WHEAT.—The wheat market in Winnipeg lost another cent during the week, No. 1 Northern selling at $1.37 3-4.

CORN. — The market is about 1 1-2c lower than at the close of last week, sales having been made at 79c to 79 1-2c Canadian funds.

OATS.—The trade has been confined to dealings on local account during the week, sales being reported of No. 2 Canada Western oats at 64 1-2c to 65c, No. 3 C.W. and Extra 1 Feed at 60 1-2c to 61c, No. 1 Feed 50 1-2c to 60c, and No. 2 Feed 59c.

BARLEY.—The market is quiet and prices are nominally quoted at 80c for No. 3 C.W. and 77c for No. 4 C.W.

RYE.—The market is quiet, and lower on the week, No. 2 rye being quoted at $1.20.

HAY MARKET

Montreal, April 1.

HAY.—There has been a fair demand for No. 2 timothy hay for local and outside account, sales being reported in car lots of No. 2 at $29, and No. 3 at $26 to $27. There has been a good demand for No. 2 timothy hay for Nova Scotia and New Brunswick, and it is hoped the demand will keep up until the new crop comes in, as those provinces have been completely cleaned out of their own hay. Prices keep steady under a good local enquiry at steady values, $29 being the average figure for good No. 2 timothy. For choice No. 2, $29.50 has been paid for shipment to the Lower Provinces. There has been more enquiry for No. 3 hay at $26 to $27. But not much call for clover, and clover mixed, and prices range from $24 to $25.

FLOUR AND FEED

Montreal, April 1.

FLOUR. — There has been no change in the flour market during the past week, the supply of spring wheat flour, although limited, being ample for all requirements, and sales of first patents in car lots have transpired on the same terms as those of a week ago, namely, $8.50 per barrel, second patents, $8.00, and strong bakers at $7.80 per bbl. in jute bags, ex-track, less 10c per bbl. for spot cash. These prices have ruled for some weeks past, and according to the opinion of a dealer, they are likely to continue for some time, notwithstanding the fact that offerings have been smaller during the past two weeks.

ROLLED OATS.—There has been more enquiry for rolled oats, and several sales are reported in carlots for outside account at $5.00 per bag of 90 lbs. Smaller lots are reported at $5.20 per bag.

GAINED OVER 20 LBS

Consumptive Condition Restored to perfect Health.

"An attack of "flu" in the fall of 1918, left me in such a weakened condition that I could not walk across the kitchen, and for nearly two months I spit blood. My neighbours as well as myself thought I was in the first stages of consumption. My weight when I first took sick was 120 lbs., and I shrunk from that to 98 lbs. On the recommendation of my druggist I began to take Carnol. Before finishing the first bottle I felt a marked improvement. I then took four bottles and my improvement was so marvellous that, at the end of six months, I gained in weight—the most I ever weighed in my life. I can safely recommend Carnol to anyone in a run down condition, as being the best as well as the most palatable tonic on the market today. My little girl of eight years took a cold in the head and chest and was so bad she could scarcely breathe. I gave her Carnol in hot water and the next morning she was able to get out of bed for the first time in several days. I know Carnol will do for you what it did for me and my little girl -worked miracles."

The experience of Mrs. F. of Halifax

Carnol is composed of that wonderful nerve tonic—glycerophosphate salts. This is commonly known the world over as the "Blood Salts." It is the best blood builder and nerve invigorator yet discovered.

Carnol is sold by your druggist and if you can conscientiously say, after you have tried it, that it hasn't done you any good, return the empty bottle to him and he will refund your money. 11-122

CORNS

Lift Off with Fingers

Doesn't hurt a bit! Drop a little "Freezone" on an aching corn, instantly that corn stops hurting, then shortly you lift it right off with fingers. Truly!

Your druggist sells a tiny bottle of "Freezone" for a few cents, sufficient to remove every hard corn, soft corn, or corn between the toes, and the calluses, without soreness or irritation.

The Fatal Bug Drink

If you are pestered with vermin—use Punicide because it is the most satisfactory bug killer known. It kills all bugs and vermin, destroys their eggs and disinfects all corners and cracks. Punicide gives more for your money—25 cents at all dealers.

Universal Drug Co, 23 Bleury Street, Montreal.

PUNICIDE KILLS BED BUGS

What to Take for CONSTIPATION

CARTER'S LITTLE LIVER PILLS

Take a good dose of Carter's Little Liver Pills—then take 2 or 3 for a few nights after. They cleanse your system of all waste matter and Regulate Your Bowels. Mild—as easy to take as sugar.

Genuine bear Signature— Small Pill; Small Dose; Small Price

How to Get More Cream

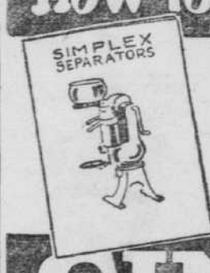

AN INTERESTING SUBJECT—so is all the information we have prepared for you in our new booklet on Simplex Separators containing all the "how's" and "why's" of perfect Cream Separating.

D. Derbyshire Company Ltd. 654 King St. Brockville, Ont.

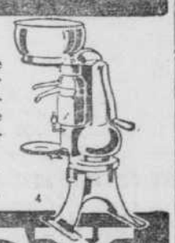

SIMPLEX SEPARATORS

How Brantford Asphalt Slates are Waterproofed and Armor-Plated

Crushed slate in its natural colors (dark red or green) is deeply embedded into and encrusted on the weather surface. This makes it wear-proof.

A heavy waterproof coating of our own special blend of asphalts. Water cannot possibly penetrate it. It is flexible enough to prevent cracking.

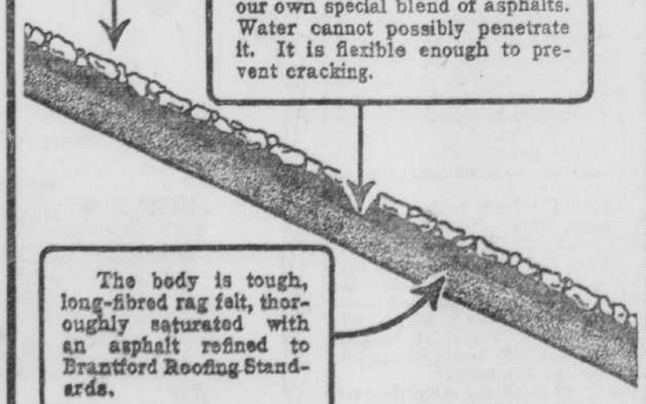

The body is tough, long-fibred rag felt, thoroughly saturated with an asphalt refined to Brantford Roofing Standards.

They will not crack— They will not curl

Brantford Asphalt Slates are distributed under Brantford Roofing trade marks, through Brantford Roofing dealers. Stock carried, information furnished, service rendered by our dealer in your district.

Write for our Booklet, "Permanent Roofing Satisfaction." Mailed free to responsible parties.

Brantford Roofing Co., Limited

Head Office and Factory, Brantford, Canada

Branches at Toronto, Montreal, Winnipeg, Halifax. 193

FOR SALE BY

Lacombe & Fils, Limitee

Business and Professional Directory

Sherbrooke, Lennoxville, Bromptonville, East Angus and Vicinity

ACCOUNTANTS & AUDITORS
ALLAIRE & LEBLANC, 72A Wellington N. Phone 198-W. Also authorized Trustee Insurance Agents.

ADVOCATES
FRASER, RUGG & MIGNAULT, Advocates, Q.C.R. Bldg.
LAWRENCE, MORRIS & McIVER, Advocates, etc., Sherbrooke.
NICOL, LAZURE, COUTURE & King, 95 Wellington St., Sherbrooke.
O'BREADY & PANNETON, Advocates, 155 Wellington St.
WELLS, LYNCH & WILSON, Advocates, Merchants Bank Bldg., Sherbrooke.

AERATED WATERS
VAILLANCOURT, F. P., 14C St. Edouard. Phone 1070. Agent for Champlain Ale & Porter. Canadian Club Root Beer, Cherry Fizz

ARCHITECTS
AUDET LOUIS N., 74 King W. Phone 947.

AUDITORS
BRYCE, J. H., L.A., C.G.A., Auditor, 186 Quebec St., Sherbrooke. Phone 1308.

AUCTIONEERS AND ACCOUNTANTS
GRIFFITH, JOHN J., L.I.A., Auctioneer, Accountant, Commissioner and Auditor, 46 Wellington St., North. Telephone 71.

BARRISTERS & SOLICITORS
LEMAY & McCABE, 127 KING. Phone 1095.

BAKERIES
ALLATT, Walter., 16-20 Brompton Road. Phone 724-W. "High Class Bread Specialist."

BOOK STORES
AUTHIER, P. D., 56 Wellington N. Phone 352. Also Stationery.
ROSEMARY GIFT SHOP, 2 Dufferin Ave. Greeting Cards, Novelties, Gifts and Fancy Work.

BREWERIES
SILVER SPRING BREWERY LTD, J. E. Roy, Mgr., 31 Water. Phone 320-400.

BRICK & TILE MANUFACTURERS
ASCOT TILE & BRICK CO. LTD., E. L. Darche Mgr., Ascot. Phone 161-R-2.

CABINET MAKERS
DESILETS, A. D., 306 Wellington S. Phone 951.

CARTAGE
CAUMOND, O., 7 Cantin Lane. 1154-J. Also heavy Trucking, Motor Equipment.

CLEANERS AND DYERS
CROWN LAUNDRY of Sherbrooke. R. E. Richardson, Mgr. Tel. 10.
SHERBROOKE STEAM LAUNDRY E. A. Lothrop, Prop., 91 Frontenac St. Phone 169. Men's Suits, Ladies' Dresses, Costumes, Gloves, "French Dry Cleaned."

CLOTHING & FURNISHINGS MEN'S
PERFECTION OUTFITTERS. A. Schwartz, Prop. 10 Wellington S. Phone 1472-W.
WORKING MAN'S STORE, A. Gilman, Prop., (Sherbrooke Bargain Giver), 92 Wellington S. Phone 1206-W. Also Boots & Shoes, Jewelery, Smallware etc.

COLLECTION AGENCIES
AGENCE MERCANTILE DE L'EST LTEE, F. A. Poisson, Mgr., Record Block, Wellington St. N. Phone 1564.

CONFECTIONERY.
PHILLIPS' BAKERY, Rosmary Phillips, Prop., 24 King E. Phone 1327. Also Cakes & Pastry.

CONTRACTORS GENERAL
EASTERN TOWNSHIPS CONSTRUCTION CO., 28 Bank St. Phone 444. Also Engineers.
RAYMOND, LAURENT, 140 Brooks Phone 931-J. Bricklaying, Plastering and Stonemason. Sand, Gravel, Cement for sale.

CONTRACTORS PLASTERING
GRAILLON, P., 51 Alexander. Phone 765-W.

DRUG STORES
GRIFFITH, W. H., 48 Wellington N. Phone 260. Prescriptions a Specialty.
PHARMACIE CHAGNON, Dr. M. Chagnon, 26 Wellington N. Phone 493. Toilet Articles, Kodak and Supplies; also Cigars.

ELECTRICAL CONTRACTORS SUPPLIES AND REPAIRS
L'HEUREUX, PIERRE, 92 Marquette. Phone 191-j. Also Motor and Dynamo Repairing.
WILLIAMS, A. B., 12 Magog St. Phone 1177-w. Res. 1177-j.

ENGINEERS AND SURVEYORS
MEADE, SYDNEY A., Quebec Land Surveyor, Coaticook, Que Bell phone.

5c to $1.00 STORE
STEEL, L. R. CO., LTD., A. M. Koenig, Mgr., Wellington St. N. Phone 433.

FLOUR, HAY, GRAIN AND FEED, RETAIL
O'BREADY & BOURBEAU, 9 Belvidere S. Phone 1343-w. Also Feed Grinders.

FLOUR, HAY, GRAIN & FEED—WHOLESALE
DENAULT GRAIN & PROVISION CO., LTD., Phone 1801-1802-1803. Alexander Elevator, 101B Alexander, Phone 928. Also wholesale Grocer.

FOUNDRIES
CANADIAN BRAKESHOE, LTD., P. McCullough, Mgr., 101 Belvidere S. Phone 1333. Steel Manganese Castings, Mining Specialties, H. & E. Lifting Jacks.
LA FONDERIE LEGARE, Wilfrid Legare, Prop., St. Martin St. Phone 1571-w. Iron Foundry. Job Work a Specialty.

FRUITS AND VEGETABLES—WHOLESALE
THOMPSON, F. & SONS, 23 King St. W. Phone 1132.

FURNITURE
WEINSTEIN, M., 24 Alexander. Phone 1150-w. Complete House Furnishers.

FURRIERS
ENGEL'S, 73 Wellington N. Phone 767.
ROBERT, J. A., 40 Wellington N. Phone 963. Branch 13 Main St., Granby, Phone 200. Manufacturing and Retail Furier.

GARAGES, AUTOMOBILE ACCESSORIES and REPAIRS.
ALBERT LANE GARAGE, R. Codere and Bourque, Props., Albert Lane. Phone 563-F. Automobile washing a specialty.

GARAGES, AUTOMOBILE ACCESSORIES and REPAIRS
McKEE SALES & SERVICE CO., 24 King St. W. Phone 186.
PARSONS & MAYHEW, 254 King West. Phone 1442-W. Also Gasoline, Oils and Greases.
ROBINSON GARAGE, H. Robinson, Prop., 46B Wellington South. Phone 254-J.
ST. LAURENT, LOUIS, Rear 126 King West. Phone 1688. All Makes of Cars Repaired.

GROCERIES.
CHAREST, J. A. & CO., 35 Galt St. Phone 882. Also Gasoline and Motor Oils.
EASTERN TOWNSHIPS PROVISION CO. J. E. Beaudoin, Mgr., 10 Federal St. Phone 1290.
MURRAY, W. B., 2 Bowen Ave. S. Phone 217. Also Provisions, Fruits, and Vegetables.
ROY, LUDGER, 31 King E. Phone 193. Licensed Grocer.
STENSON, D. W., 134 King W. Phone 187. Licensed Grocer.

GROCERIES and MEATS
FORTIER S. & W., LTEE., 14 King E. Phone 478. Branch:—143 Alexander. Phone 716. Also Fruits and Vegetables.

HARDWARE—WHOLESALE AND RETAIL
LACOMBE & FILS, LTEE., 140 King W. Phone 530. Also Paints and Varnishes.

HOTELS
CHATEAU FRONTENAC, J. A. Waite, Prop., 117 Wellington S. Phone 421.
NEW ROSS HOTEL, H.J.Weyland, Prop., Main St., Lennoxville. Phone 66-w.
QUEEN'S HOTEL, Austin B. Conway, Prop., 20 King St. W. Phone 399.

INSURANCE—LIFE
NORTHERN LIFE INS. CO. OF CANADA, J. A. Letellier, Mgr. of Agencies, 50 King W., Room 3. Phone 1321-938-W. Liberal contracts for sub-Agents.
SOUTHWOOD, F. J. & CO., Ins. Agts., S. & S. Mutual Bldg., Sherbrooke.

INSURANCE—GENERAL
DRESSER, W. S. & CO., Sherbrooke, All branches of Insurance. Office established 1875.
FRASER, C. K. & CO., W. H. Brent, Mgr., 6 Dufferin. Phone 372.

LAUNDRIES
CROWN LAUNDRY OF SHERBROOKE, R. E. Richardson, Mgr., off Bank. Phone 10.

LUMBER—RETAIL
GENERAL LUMBER & MANUFACTURING CO. LTD., 92B Wellington N. Phone 584. Also Sash and Door Manufacturers.

LUMBER—WHOLESALE
FLETCHER CORPORATION LTD., Lumber and Pulpwood, 112 Strathcona Square. Phone 1137.

MANUFACTURERS' AGENTS
DESCHENES, J. M., 80 Wellington S. Phone 618-W. Furnaces and Asbestos Products.

MESH BAGS—METAL MANUFACTURERS
WHITING & DAVIS CO., L. W. Cook, Mgr., 21 Jenckes Lane. Phone 407.

MILLINERS
CONWAY, MISS HELEN, 116 King W. Phone 1559-J. Branch 33A King W., Premier Bldg. Phone
HURN, MRS. T. C., 130 Wellington N. Phone 1014.

MUSIC TEACHERS
HAVARD, R., 6 Stanley Ave. Phone 1328-J. Voice Production, Piano.
THE SHERBROOKE ACADEMY OF MUSIC offers facilities for progress in Voice, Piano, Violin, 'Cello and Harmony, including the Licentiate degree, which compares favorably with any European Conservatory. Irwin Sawdon, Principal. Phone 835.

NOTARIES
BIRON, C. OMER, 46A Wellington N. Phone 481.
WORTHINGTON & BORLASE, Notaries Public. Sun Life Bldg., Sherbrooke.

PAINTERS AND DECORATORS
COTE, D., 139a King W. Phone 637-j. Also Paper Hanger.

OSTEOPATHIC PHYSICIANS
HENEY, DR. FRED C., Olivier Bldg. Phone 1665-J, Lennoxville, 188-r-3.

PAINTERS AND DECORATORS
SHERBROOKE DECORATING CO. D. Cote, Mgr., 28 Bank St. Phone 470; night 637-J.

PHYSICIANS AND SURGEONS
BACHAND, DR. L. C., Consulting Specialist, Eye, Ear, Nose, Throat. New Olivier Block, Corner King and Wellington, Sherbrooke.
DARCHE, J. A., M.D.—Specialist—Eye, Ear, Nose and Throat. Office and Private Hospital, 49 King St.
ETHIER, J. A. C., M.D.—Specialty: Urinary Diseases. Consultation: Rooms 45 King St., and by appointment. Electrotherapy in all its forms for treatment of chronic diseases, especially all kinds of Tuberculosis and Bright's Disease and Rheumatism.

PHYSICIANS AND SURGEONS
FARWELL, DR. W. A., (Specialist to the Sherbrooke Hospital), Eye, Ear, Nose and Throat Diseases, 45 Dufferin Ave., Sherbrooke. Consultation: 10-12 a.m., 1-4 p.m., and by appointment.
HAMEL, DR. ARMAND, Dentist, 41 King St. West, Gendron Block Sherbrooke, Que. Tel.: Office 741; Res., 740.
HEBERT, DR. ROCH, Specialist—Eye, ear, nose, throat, and bronchial tube diseases, and their relations with asthma, rheumatism and neuralgia. Office 92 King, Sherbrooke. Tel. 654.
McCABE, DR. J. A. AND PLANTE, Dr. E. (New York and Paris Hospitals), Specialists, Eye, Ear, Nose and Throat Diseases, Olivier Blk., corner King and Wellington Sts., Sherbrooke, Que. Tel. 1740. Consultations: 9.30 a.m. to 12; 1.30 p.m. to 5 p.m.; 7 to 8 evenings.
SPEER, DR. R. P., Specialist to the Sherbrooke Hospital. Eye, ear, nose and throat diseases. Whiting Block. Phone 1240.
THOMPSON, DR. JAMES A., General Practitioner, 89 Queen. Tel. 1357-J.
TOMKINS, E. A., M.D., Specialist (N.Y. Post-Graduate Hospital) Eye, Ear, Nose and Throat. Richmond, Que.

PIANOS & MUSICAL INSTRUMENTS.
BLOUIN, ARTHUR, 14 Wellington S. Phone 976. Also Gourlay, Brunswick & Columbia Phonographs, & Blouin and Gourlay Pianos.

PLUMBING & HEATING.
GOSSELIN, ALEXANDRE, 67 Alexander. Phone 502. Also Roofing and Tinsmithing.

PRINTERS & PUBLISHERS.
BALFOUR & BECK, Lennoxville Phone 426-J. Jobwork a Specialty.

PROPRIETORY MEDICINE MANUFACTURERS.
MATHIEU, J. L. CO., A. GENDRON, & A. CHEVALIER, Props, 14 Albert. Phone 190. Specialty, Nervine Powders. Also Syrup of Tar & Cod Liver Oil.

RAILWAYS
QUEBEC CENTRAL RAILWAY, J. H. Walsh, Mgr., General Offices 89 Wellington N. Phone 1422.

REAL ESTATE
ROYER, J. O., 50 King W. Phone 1262-w.

READY-TO-WEAR—LADIES' AND MEN'S
LENOIR & CO., REGD., 107 King W. Phone 1183.

RESTAURANTS
CLOUTIER, JOS., Prop. Sporting Lunch Cart, 45 Belvidere S. Phone 574-M.
STEELE, L. R., CAFE, A. Poole, Mgr., Wellington St. N. Phone 1168.

SASH & DOORS.
BEAULIEU, JOSEPH., 14 Beaulieu Lane. Phone 155. Also Store Furniture.

SCALES & REGISTERS.
PRECOURT, E. E., 27 Wellington S. Phone 1079. Tolado Scales & McCaskey Account Registers.

SURVEYORS
SYDNEY A. MEADE, Quebec Land Surveyor, Coaticook, Que. Phone 221. Surveys and Levelling.

STONE
PLAMONDON, G., 314 Wellington St. Phone 642-F. Specialty, Granite Work.

TAILORS MENS
BRUNEAU, D. I., Bromptonville. Phone 1626-R-2.
LOACH, A. E. 84 Alexander. Phone 1096-J.

TOBACCONIST—WHOLESALE & RETAIL
KINKEAD, A. E. & CO., 54 Wellington N. Phone 24.

TRUNKS & BAGS
PIGEON, J. A., 13 Wellington N. Phone 1259. Also Men's Fine Shoes & Shoe Repairing.

UNDERTAKERS & EMBALMERS
LA COMPAGNIE DE FRAIS FUNERAIRES DES CANTONS DE L'EST. H. N. Brien, Mgr., 139 King W. Phone 735-J. Wedding & Christening Carriages. Also Ambulance.

UPHOLSTERERS
McNAB, B. C. 88a Frontenac. Phone 908-W. Also Furniture Repairing & Mattress Making.
WRIGHT, A. G. 37a Wellington S. Phone 1744-W. Also New Furniture.

WELDING OXY-ACETYLENE
DEZIEL, O., 4 King E. Phone 925. All Kinds of Welding Done, Large or Small Pieces. Scored Cylinders repaired for the same piston. Also block engines, water jacket and cogs on fly wheel welded without removing from car.

WELDING OXY-ACETYLENE & ELECTRIC
HAWKINS BROS. Lansdowne St. Phone 1685. Steam Pressure Boiler Welding a Specialty.

Don't neglect to read the Classified Advertisements in this issue. They likely name something you want.

INFORMATION BUREAU

Readers who fail to find in this Directory the line of business they are seeking, or desire information regarding any of the firms represented, will be furnished full information by sending this coupon to the Sherbrooke Record.

Information desired .....

.....

NAME .....

ADDRESS .....

PROVINCE .....

Sherbrooke Daily Record

Published daily, except Sundays, by the Sherbrooke Record Company, Ltd., 67 Wellington Street, North, Sherbrooke, Que.

ESTABLISHED FEBRUARY 9, 1897.

Member Canadian Press, Ltd., with drop of leased National News wire in office—Canadian Press, Associated Press and Reuter's news services available.

SUBSCRIPTION RATES—Rates strictly in advance, to any address in Canada, Great Britain and the United States: One year, $3.00; six months, $1.75; three months, $1.00; one month, 40c.

AN A. B. C. PAPER

The Record is a member of the Audit Bureau of Circulation, and its circulation is regularly audited and guaranteed.

DAYLIGHT SAVING.

It is said to be probable that the City Council will act on the question of daylight saving on Monday evening. The Council seems to be in a rather difficult position with regard to the matter in view of the number of petitions received, pro and con, indicating a considerable divergence of opinion among the citizens.

Quebec and Montreal have adopted daylight saving to go into effect the first of May.

In England and France the governments have passed enactments bringing summer time into effect.

The Record is undertaking to take a telephone vote on the subject in the business community of the city, as an assistance to the Council.

Names of those for and against will be published in issues of today and Monday. If any who have not been called by the editorial department will call the Record their vote will be gladly recorded.

WHY CITIZENS SHOULD BE INTERESTED.

Citizens are sometimes inclined to regard the state of civic finances as a matter of only secondary concern to them. They take little interest in the civic administration. In fact, they do not think of these things except when the receipt of their tax bill reminds them that there is such a place as the city hall, where taxes are collected and the proceeds expended.

In some Western communities, not as firmly established as those in the East, the residents are up against conditions which demonstrate that wastefulness and extravagance and bad judgment applied to civic affairs may be far reaching and expensive.

The Halifax Herald touching upon this says:

"In the eastern provinces of Canada we never have such an experience as a whole town or city being put up to auction. We may be slow and we may be unprogressive as compared with our ambitious and aggressive brethren of the western provinces; but we manage to pay our civic debts, onerous as they may at times be, and never allow the sheriff to walk in and sell out an entire community.

"In the Province of Saskatchewan several towns have defaulted in the payment of their bond interest; and in one case, the city of Swift Current, the Union Bank sent the sheriff to levy upon the city under a judgment which it had obtained, and the Union Bank has been followed in that course by the Canadian Bank of Commerce, which is also claiming payment of a large sum of money.

"In the good days these towns and cities did not hold their hands in the matter of discounting the future. Money was easy, and municipal administrators borrowed freely and spent with lavish hands. Now the creditors are knocking at the doors and there is nothing in the treasury wherewith to meet liabilities; and credit is also exhausted."

STE. ANNE DE BEAUPRE.

The Basilica of Ste. Anne de Beaupre, famous for its shrine, which has been the mecca for pilgrims from all parts of America, was totally destroyed by fire this week.

Located about twenty miles from the City of Quebec, it has been the attraction of thousands of invalids interested in the cures which have been effected and during the course of the past three centuries hundreds of thousands of worshippers have made annual visits to the shrine.

The smouldering ruins of the majestic church are all that remain of Canada's "Lourdes" while the sacristy, the monastery and the college are also a mass of debris.

The miraculous statue together with a number of priceless art relics were saved from the flames, but unfortunately many other treasured works of art fell a prey to the crumbling masses of masonry which crashed down.

As far back as 1662, marvellous cures were recorded and the Basilica has been open for religious services for the past forty-six years. In 1875, 27,000 devout worshippers visited the shrine and this increased each successive year until in 1914, 230,000 persons were received. There has been a slight decline since the outbreak of the war but last year the total again reached the 200,000 mark.

It is understood that the Redemptorist Fathers are already considering the erection of a church which will surpass, in magnificence, the one which has been destroyed and no doubt greater consideration will be given to the necessary precautions to be entertained against the possibility of future disasters of this description.

MOTOR TRUCK OWNERS' ASSOCIATION.

Dissatisfied with the recent legislation enacted by the Provincial Government, the motor truck owners of the Province are preparing a plan of opposition which will be extended during the course of the present year.

Preliminary steps have already been taken for the formation of an association, and at a meeting to be held on April 12th next, officers will be elected and definite arrangements made for the basis of a campaign destined to secure at least certain modifications of the legislation which has just been approved of by the Quebec House.

Individuals opposed to the legislation contend that it will certainly have the effect of increasing prices for many commodities inasmuch as it is only through the use of trucks that haulage costs have been substantially reduced. This appears to apply particularly to coal.

It is felt that the formation of an association would enable its officers to approach the Provincial Government with data sufficient to enable the Government to realize the necessity of at least restricting the impediments which have been imposed on the motor truck business as a whole.

TODAY'S A HOLIDAY.

April 1, 1922.

April Fool Day.

It is just as funny to the youngsters of Bombay or Calcutta, to see a dignified person with a sign which says "Kick me" on his coat-tails, today, as it is to the juvenile citizens of our own city.

In Prague, in Paris and in Petrograd the license to play pranks on this day is granted to all children of whatever age.

It is curious that this time of levity should be so widespread. For no one is certain of its origin. In India, it follows the Holi festivals by a little over a week, but in Europe and America it is observed for no particular reason.

Not all are fools on April First, however, though today's a holiday the world around.

The Duke and Duchess of Lorraine, in the Middle Ages, were so unfortunate on this day to be prisoners in the fortified city of Nantes. They escaped in peasants' clothing. A woman called the attention of a guard to the fugitive. "April Fool," he replied, and so did the next sentry, and so did the sergeant. By the time the too wise soldiers discovered their mistake, the duke and duchess were miles away, in a place of safety.

PARAGRAPHS

The "nameless pathos" in the air of Spring isn't nameless now. It's a yearning for new tires.

* * *

Too many patriots claim to be supporters of the Government when they are merely holding it up.

* * *

Backbone won't get you anywhere, however, if the knot at the top of it is made of the same material.

* * *

Modesty is a virtue, doubtless, but the man who blows his own horn usually is able to raise the wind.

* * *

When a college professor can't think up a queer theory, he can always get a little publicity by telling how wicked the students are.

* * *

The massacre of Armenians could be stopped if any nation thought her hands clean enough to tackle the job.

* * *

The promise of little change in the styles would indicate that nothing new will be pulled off this season.

* * *

Beating swords into ploughshares is all right, but domestic peace requires using golf clubs as rug beaters.

* * *

Human vanity is a funny thing, and the man who beats his debts really thinks he is superior to a common thief.

* * *

As we understand it, the principal charge against Prohibition is that it makes it so difficult to get anything to drink.

* * *

How a jazz-ridden world longs for the old days when there was no noise in the dining room except the gentle gurgle of the soup eaters.

* * *

"Here lies the hatchet" would seem more convincing if nations did not point to the Far East and say: "There lies our future."

* * *

The honeymoon is over when she begins to intimate that parking space in the kitchen is worth considerably more than his company.

* * *

One reason why the human race made slow progress at first was because leaders had no opportunity to get their names in the paper.

* * *

Wireless telephones may be used to broadcast political propaganda, but political advancement will still depend largely on wire pulling.

PRESS COMMENT

FORESTALL TIMBER FAMINE.

(Fort William Times-Journal.)

The need for prompt action is not because Canada is in the midst of a timber famine now, but because it takes a tree half a century or more to reach a merchantable size, and if famine is to be avoided Canadians must exercise forethought.

ANTI-SMOKING LAWS.

(Woodstock Sentinel Review.)

Boston reformers are seeking legislation to prohibit smoking by women in public places, hotels and restaurants. But why restrict the prohibition to public places? Has not experience with the prohibition of liquor drinking shown that the only way to get at the root of the evil is to get into the home cellar and dining room? And why prohibit smoking by women when men are allowed to puff away? But perhaps the men's turn will come next.

GOLD AND TRADE.

(Toronto Globe.)

A Washington despatch says that the retiring Director of the United States Mint is turning over to his successor $3,000,000,000 in gold, or one-third of the world's supply. There are strict limits to the satisfaction with which American financiers and economists view this accumulation. They know that it would be better for the United States if, instead of lying idle in the national vaults, a great part of it were distributed among some of the European countries with which the United States is doing business, or were employed to bolster their decrepit currencies, or as a basis for European credits.

LOST CITIES.

(Daily Mail, London.)

Unless you study such publications as tthe 'Journal' of the Royal Geographical Society you can have but little idea of the number of people who are occupied in 'digging for history'.

In the sands of Egypt, the bush of Central Africa, the jungles of Ceylon and Malaya, and the tropical forests of South America, ardent archaeologists are constantly at work delving for the relics of lost civilizations.

During the war this work naturally came to an end, but now that matters are gradually becoming more normal the broken threads are being spliced and this fascinating work is again in progress.

Wonderful finds have been made in the past, but they are as nothing compared with what the future is bound to bring, for there are treasures of the past waiting everywhere for the pick and shovel of the explorer.

A FINE EXAMPLE.

(Ottawa Journal.)

Mr. Frank J. D. Barnjum, internationally known as a lumber man, who makes Annapolis Royal, Nova Scotia, his headquarters, having acquired a fortune in the lumber business ,is now devoting some of it and all of his time to the cause of forest conservation and replacement. His efforts are attracting wide attention, and are therefore, bound to have results. His latest contribution is the offering of prizes aggregating $2,500 for practical assistance to the cause. Some of these prizes are for essays on the subject of the regulation of the forest fire menace, some for municipal forest plantations, some for efficient organization on the part of fire rangers, some for acreage of seedlings planted by farmers. Mr. Barnjum is setting a splendid example for Canadians who have reached the point in their careers when they have time and means for public endeavor. Too few recognize, as he does, the field for useful service that is open to them. His is a fine idea of citizenship.

LETTERS TO THE EDITOR

WANTS CANADIANS AT BISHOP'S COLLEGE

Editor Sherbrooke Record.

Sir:—It is much to be lamented that Principal Bedford-Jones, of Bishop's College, should find it necessary to resign.

People of the Eastern Townships want the College and want it run for Canadians and manned by Canadians. It is a poor policy to import our teachers when we have splendid material in our own country.

Up to date we have not a single Canadian from the Diocese of Quebec studying for Holy Orders at the College. Why?

If the Bishops and those in charge do not think in terms Canadian, they need not wonder why the people are losing interest in the work of the Church in Canada.

CANADIAN.

WANTS ACTION OF DANVILLE COUNCIL.

The Editor Sherbrooke Record:

Sir—For several weeks past an undesirable of the "Weary Willie" type has been travelling this vicinity night and day, frightening women and children and at times is very impudent and saucy. Many permitted him to sleep in their houses rather than risk their buildings by him smoking in their barns. However, on such occasions when he leaves in the morning he always leaves a large army of "travellers" behind, a souvenir of his visit. I would like to ask if the province of Quebec has no remedy for such cases as this, or is it like the measles or the mumps, must wait for nature to take its course, when something similar to the Sullivan-Martel affair takes place before anything can be done. He boasts he has travelled the province of Quebec for seven years, and says he won't work. This country has to maintain the hospitals for the homeless, and now it is only fair that the council take means to protect the public and not wait to lock the door after all harm has been done. Thanking you,

"SAFETY FIRST."

Danville, Que., March 29, '22.

DAYLIGHT SAVING.

To the Editor:

Dear Sir—Now that the question of daylight saving is being discussed, I would like to ask those who are in favor of it "What is their reason and why do they want the time changed?" There certainly was a good reason the first year it was done, as it enabled people to work in their graden to raise vegetables and provide more food to send to our soldiers overseas. But that terrible war is over and there is no longer any such need, so why change the time every summer? How many of those who want it changed work in their gardens to raise produce for themselves or for anyone else? Not one in a hundred, although they make it harder for those who do the work for them. As soon as they are through work they are off for an auto ride and go spinning around the country laughing up their sleeves because they are free and others still are working. Surely the autos make trouble enough when they are running, without giving them an extra hour. Do not think for a moment that it gives the farmers any more leisure, for instead of getting up at five a.m., which should be early enough for anyone, he rises at four, (five by the changed time) but does he stop an hour earlier at night? By no means. He will work as long as he can see, just as if he had commenced work at the usual time. It is more of a nuisance during the haying season than at any other time.

In the early morning the dew is on the grass, hay cannot be made, and the ground is too damp for hoeing or other work. The farmer must also stop for supper early, even though the hay is dry and fit to go in, and it must wait over until the morrow, as hired men will not work after supper, but sit around and enjoy themselves. Of course the others have milking and other chores to do. Why don't those who want to change the time, which is such a nuisance to farmers, make arrangements with their employers and begin work an hour earlier. Surely they could make some sort of an arrangement amongst themselves so as to allow matters to remain undisturbed, instead of causing a nuisance through the whole province. I have never yet heard one farmer say he was satisfied with the changed time.

Thanking you for the space which I have used in your paper,

I remain yours, etc.,

MELISSA CILLES.

Belvidere, Sherbrooke, Que.
R.M.D. No. 1.

BISHOP'S COLLEGE

Editor Record.

Sir:—"Old Student" has undoubtedly voiced the feeling of many of the graduates of Bishop's College in regard to the reported resignation of Principal Bedford-Jones. It is, indeed, a calamity of the first magnitude, to the University, the Eastern Townships, the Province, and the Diocese of Quebec, and many of your readers will, I am satisfied, agree that in the interests of the Province, the Church and the University, the cause of Dr. Bedford-Jones' action should be made public. If there has been unwarranted interference with Dr. Bedford-Jones in regard to "the internal administration of the University, its friends are surely justified in demanding from whence this interference has proceeded. If there has not, it is due to the University that this stigma shall be removed.

Dr. Bedford-Jones has done a great work for the University and for education in this Province during the two years of his tenure of the principalship, and if he has not received the support to which he is entitled, either from the governing body as a whole or any of its members, or from any of those associated with him as members of the staff, it is not in the interests of education in the Province that this should be kept a secret. The future of the University, as well as that of Dr. Bedford-Jones, is at stake.

"Old Student" suggests the possibility that the causes of Dr. Bedford-Jones' action may be similar to those which caused the resignation of Dr. Parrock, and expresses himself somewhat caustically in regard to the manner in which that resignation was brought about. In regard to what took place in the meetings of Corporation I have nothing to say. As one who took some part in the action of the Alumni Association at that time, I beg to say that there was in my judgment nothing either "coarse or unmanly" in the course taken by the Association. I am convinced that our action was well grounded and that it has proved to be for the good of the University. "Ungracious and ungentlemanly high-handedness" is a strong expression and should not be lightly used of unnamed persons by an anonymous writer. Most of your readers, I am convinced, however, will heartily endorse "Old Student's" wish that, if possible, Dr. Bedford-Jones' services may still be retained by the University which he has served so well and with such promise of increasing usefulness to the cause of Higher Education in the Province.

Believe me, Sir,

Yours very truly,

B. WATSON.

Windsor, March 30, 1922.

MUNICIPAL FORESTS.

The latest municipality to announce its intention of reforesting a tract of land under the Ontario Government scheme is Ontario county, which is the first county east of York county, of which latter Toronto is the county town. This country extends from Lake Ontario on the south to the southern border of Muskoka district on the north. At its last session the County Council decided to take up the reforestation of about seven hundred acres situated in the township of Uxbridge.

INCREASE IN PRODUCTION OF PIG IRON

Improvement in Demand for Iron and Steel Observed During the Month of February.

(Associated Press Despatch.)

OTTAWA, April 1. — A slight increase in the production of pig iron in Canada was noticed during February as compared with the product during the proceeding month. A total of 33,572 long tons was made comprising 25,400 tons basic iron and 8,172 tons of foundry iron. Of the basic iron produced all but 51 tons was made for the further use of the firms reporting, but most of the foundry iron was made for sale only 31 tons being retained for the use of the producing firms. In January a total of 9,047 tons of foundry iron was made for sale so that there was a slight decline in the production of this commodity during the month under review.

During the month a continued, though slight, improvement in the demand for iron and steel was observed.

COULD NOT FURNISH AN ESTIMATE OF COSTS FOR CONFERENCE AT GENOA

Stated that the Delegates Will Be Guests of the Italian Government.

(Associated Press Despatch.)

LONDON, April 1. — At question in the House of Commons yesterday, Right Hon. Austen Chamberlain, Government leader in the House, said that it was impossible at present to furnish an estimate of the cost of the British delegation to the Genoa Conference. The delegates would be guests of the Italian Government, he said, and the expenses falling upon the British Exchequer would consist mainly of travelling and incidental expenses.

Ford

Announcing

LINCOLN

MOTOR CARS

THE Lincoln Motor Company is now affiliated with the Ford Industries. The Lincoln Car will, however, continue to be "Leland Built." This expression has acquired such a significance in Motordom that we ask the prospective buyer of an exclusive car of individuality to defer purchase until the meaning of "Leland Built" has been explained.

Ford Dealers, of whom there are 700 in Canada, will sell and serve Lincoln Cars. This means that for the first time in automobile history the owner of an exclusive car will be able to obtain the benefit of an already large and successful sales and service organization. The importance of this feature cannot be overestimated.

TOURING CAR (SEVEN PASSENGERS)	$4750	SEDAN (FIVE PASSENGERS)	$6000
TOURING CAR (FIVE PASSENGERS)	4750	TOWN CAR (SEVEN PASSENGERS)	7000
PHAETON DeLUXE (FOUR PASSENGERS)	5450	SEDAN (SEVEN PASSENGERS)	7100
ROADSTER (TWO PASSENGERS)	5450	LIMOUSINE (SEVEN PASSENGERS)	7300
COUPE (FOUR PASSENGERS)	5600	JUDKINS SEDAN (FOUR PASSENGERS)	7500

These Prices F. O. B. Detroit (Canadian Funds); Duty, Sales and Import Taxes Paid

At the present time orders on file for Lincoln Cars are such that delivery cannot be effected in less than six weeks

LELAND-BUILT

Ford Motor Company OF CANADA, LIMITED.

FOR The Home Builder

A Small Modern Bungalow

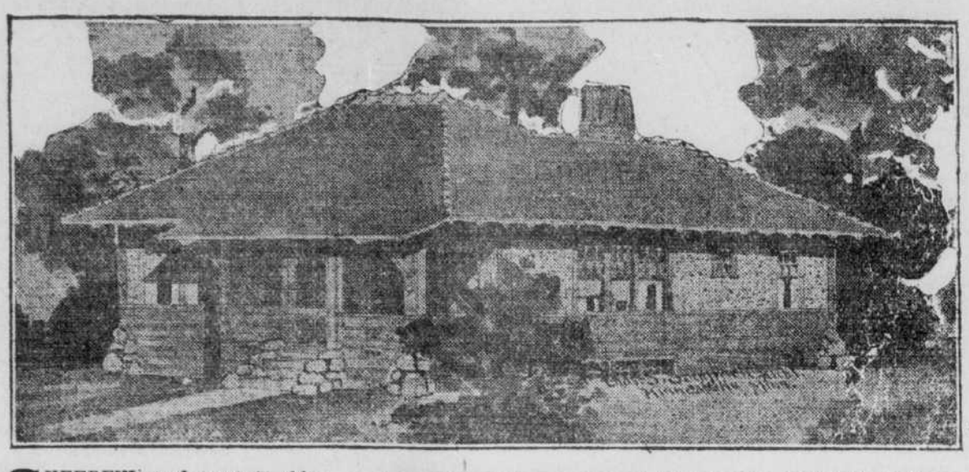

CHEERFUL and cozy is this five room and bath bungalow which would be an ideal house for a newly married couple or for mother and daughter. Built of part stucco and part frame, the owner has a splendid scope for color and if the roof, siding and trimmings are stained or painted harmonizing colors, this little bungalow would be one of the most attractive designs built. Imagine it set on a nice sized and well kept lot with a few stately oak trees and evergreens around it, and it would indeed be hard to picture a more alluring or charming a little home.

From a wide porch one enters direct into the spacious living room. Because the living room of a small house is always the most important part, the designer of this model has made it the largest room and has expended much care and thought on its artistic and practical arrangement. Note the wide and exceedingly pleasant grouping of windows, also the cheerful fireplace both of which assure this room of always being a bright, cheerful spot. The three bed rooms and bath room are off from the living room. If the owner desires he can by the addition of another wall, make a tiny hallway to run along side of the living room to divide the living part of the house from the sleeping quarters, thus assuring privacy and quiet. Pantry is between kitchen and living room. Here it is suggested to those who may object to there not being a dining room, that the pantry could be made into a pleasant dining nook and the outer kitchen in which the refrigerator is, could very easily be made the pantry. There are plenty of closets and all of them are extra size, thus allowing ample space for storage.

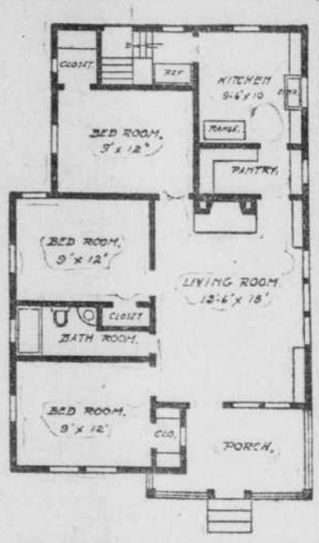

This house as shown here is of frame construction with wide siding up to the window sills, the face of the walls above the siding being finished with stucco. The roof is of shingles, stained some harmonizing color. All outside casings, cornices, etc., are to be stained a mission brown. The interior is finished in natural birch and the floors are also of birch. The total width of this house is 26 feet 6 inches, and the depth is 39 feet 6 inches. The first story is nine feet high and the basement eight feet. It is estimated that it would cost from $3,500 to $4,500 to build this house, exclusive of the plumbing and heating.

Brompton Lumber Mf'g Co
Manufacturers of
Lumber, Sashes, Doors
Hardwood floors a specialty
LET US SOLVE YOUR CONSTRUCTION PROBLEMS.
Representative in Sherbrooke.
PHONE 248-2 BROMPTONVILLE

Office 28 Bank St., Sherbrooke, Que. Phone 444.
E. T. Construction Co'y.
Contractors
Building Construction of Every Description

Ross & Brulotte
ELECTRIC CO.
Contractors and Dealers. HOUSE WIRING A SPECIALTY.
Free estimates on all work.
15 Frontenac St. Phone 645.

We carry in stock a complete assortment of glazed windows, which we are offering at reduced prices. Let us quote you.
General Lumber & Manufacturing Co. Ltd.
Manufacturers of
Sash, oors, Blinds, and Dealers in B. C. Fir Doors and House Finish.
92b Wellington St. North, Sherbrooke, Que. Phone 584.

Steel for Mines and Power Plants
Air Receivers Coal Bunkers
Water Receiving and Pressure Tanks
Hoppers Skips Flues
Smokestacks Ore Buckets
Mine Cars Dryers Chutes
MACKINNON STEEL CO., LIMITED
Sherbrooke, Que.

RUGG-BALL MFG. CO. LTD.
Ayer's Cliff, Que.
Hardwood and Softwood Lumber, Windows, Doors and House finish of all kinds.
Anyone planning on building summer homes at Ayer's Cliff or Perkins' Point this summer would be well advised to see us before buying.
PRICES THE VERY LOWEST

BEFORE BUYING LUMBER
Get our prices on your specifications. We supply the whole frame, from heavy timbers to lath.
PROMPT DELIVERIES.
BISSELL-IRWIN LUMBER CO
Brompton Road. Phone 777.

Don't neglect to read the Classified Advertisements in this issue. They likely name something you want.

Why Not Clean Up and Paint Up Sherbrooke

Our whole city can and should be made as clean and orderly as its cleanest home. Then we will have a safer, happier, healthier city.

Ambition in its highest conception is to dream big dreams and make them come true. The splendid ambition to have a city clean and beautiful is soon to become a reality by the co-operation of all the people. Advertisers on this page sell lumber, manufactured and in the rough, hardware, paint, varnish, oils, garden tools, etc., in fact, everything to assist in a cleaning-up campaign.

OFFICE BUILDING MERELY A HUGE ADVERTISEMENT

Buildings Not Erected as a Commercial Proposition in the First Place.

Some interesting classified information regarding the present day position of the big commercial building in the real estate world, as well as a demonstration of the advantages of financing such buildings by bond issues as compared with the older method of comparatively short term mortgages, was given by Hew R. Wood at the Publicity Association luncheon.

There are two recognized ways in which the expert specializing in a particualr subject renders signal service to that part of the community to whom his subject appeals. The one is to introduce something entirely new into the methods then in vogue, demonstrating the possibility of a somewhat revolutionary forward move. The other is to assemble the facts available on the subject, presenting them in such classified, organized way that the ordinary unscientific hearer or reader may grasp their significance and draw the proper deductions from them.

Both of these were done by Mr. Wood in his lecture. Before presenting his bond system of financing commercial buildings, he gave a concise resume of the position occupied by the commercial building in Montreal real estate.

Advertisement Buildings.

In past years, he pointed out, the financing of office buildings had not been a matter of vital importance to Montreal, because such buildings were not erected as a commercial proposition in the first place. While a profitable return was always welcome and generally looked for, they were first of all huge advertisements. In witness of this, he evidenced the big office buildings on St. James street erected by banks and insurance companies, the first object of which was to bring prominently to the notice of the public the presence of these institutions in their midst, ready to give them service. The revenue made by renting office space in these buildings served as a means of rendering the advertisement less costly, rather than being the actual aim and object of the building.

Credit, the speaker pointed out, entered into building matters the same as in any other business, and on the whole better business could be done on a system of long credits than on a short credit system. Business could only be done inasmuch as credits were fairly liberally extended.

The credit in building was mainly represented by mortgages, which usually ran about 3, 5 or more years. One of the first questions a buyer would ask when considering any proposition connected with the sale of a building was, "What is the mortgage on the property, and when is it due?" There was always the fear that a mortgage might fall due for repayment at an early date, when it would be difficult either to pay it off or re-finance it.

If the three or five-year mortgage could be turned into a loan of longer term, a building would then have a chance to "earn its own way," paying off its debt out of revenue. That of course was not possible with church, club and institutional buildings, which could not be financed on a commercial basis, but it was very applicable to office and apartment-house buildings.

Office buildings had been erected in the past mainly as a means of advertising, but with the development of the city and the steady increase in its commercial activities, the time was at hand when their construction as a sound business proposition had to be considered. A building viewed from this standpoint was at its maximum earning power in the first few years from its erection. The first year was devoted to getting it filled up. Once a building had succeeded in filling up from 90 to 100 per cent. there need be no fear for its future, unless extreme bad management entered into the question. It had by then found its niche in the service of the community, and its future was fairly safe as far as future occupation and revenue were concerned.

There wash little to fear from falling rents in Montreal offices, the speaker maintained. The tendency on the part of many firms at present was to move uptown, because rents were somewhat lower there than in the downtown area, but that would only be the case until the uptown area became as full as the downtown district was, and in ten years' time an all round levelling up would probably have brought both districts to a uniform standard.

There might be a levelling down of rents in some places where excessive charges had been made in recent years, but no general decline was to be feared.

Financing by Bonds.

Mr. Wood then proceeded to explain the advantages of the system he advocated whereby the construction of commercial buildings might be successfully carried on as an independent business proposition rather than as an advertisement for some other business. Looking first at the mortgage system, he demonstrated by figures that in order to have a hope of paying off the amount or mortgage that could be obtained on such a building, it was necessary to issue preferred stock to an extent considerably in excess of the capitalization justified by the revenue producing powers of the building.

On the other hand, if, instead of raising a mortgage, bonds were issued for a ten, fifteen or twenty-year period, a system of amortisation could be devised to cover that period. A much greater sum could be raised in bonds than could be raised by mortgage, and a proportionately less sum would have to be raised in preferred stock. Bonds could probably be issued at a less discount than preferred stock, and thereby a proportionate saving would be effected.

If the amount raised in bonds were twice what would have been raised by a mortgage, it could still be paid back more easily over, say, a fifteen-year period, than the mortgage in five years, and once paid

(Continued on Page 11.)

Home Builders
—and—
CONTRACTORS SUPPLIES
Asbestos Shingles and Asphalt Shingles
WHOLESALE AND RETAIL
SMALL LOTS OR A CARLOAD
We sell General Hardware, Portland Cement, Roofing, Paints, Oils, Varnishes, Wall Paper, Electric Pumps for Dwellings, Electric Washing Machines, etc. Contractors' trade solicited. Let us quote prices.
Lacombe & Fils, Ltee.
Hardware
140 King St. West, Sherbrooke, Que.

Sashes and doors, office Store and Bank Fixtures
Manufactured By
C. Alf. Gingras & Fils, Ltd.
Phone: Office 361. Res. 1174-j. 326 Wellington St. South

The Stucco Products Company
Sole Distributors for
THE BISHOPRIC MANUFACTURING CO., LTD.
Wish to Inform the Public that They Carry in Sherbrooke the Famous
BISHOPRIC MAGNESITE STUCCO — BISHOPRIC MAGNESITE FLOORING — BISHOPRIC STUCCO AND PLASTER BASE AND STONE DASHES OF ALL COLOR
Write or Phone 248-1 for Particulars and Prices.
U. E. GERMAIN LUMBER CO.
Representative—Phone 1626 Ring 1-2, Bromptonville, Que.

LUMBER
Fletcher Corporation, Ltd.
Phone 1136

THE PATTERN YOU WANT IS HERE
Somewhere in our wonderfully wide range of colors and designs you can find the wall decoration that comes nearest to your ideals—the one that fits your room like no other can. We ask you to come and see us when decorating problems confront you.
THE MARCHANT DECORATING CO.
30 Dufferin Avenue.

A. D. Desilets
CABINET MAKER.
Shop phone 951-W. Night call 957-W.
306 Wellington S., Sherbrooke.
SPECIALTY:
Furniture, Offices, Stores, Banks, Altars, Churches, Benches, etc.
Moldings of all kinds made to order.
Birch, Oak and Mahogany Veneered Doors,
Ordinary Doors and Windows.
Careful work. Prompt attention.

We wish to notify our Customers and the Public generally that Mr. D. Cote is no longer in our employ.
The management of this Company has been taken over by Mr. A. Boisvert, who has been in the employ of The Marchant Decorating Company for ten years. Only first-class tradesmen will be employed and the best of materials used.
We guarantee satisfaction and solicit your patronage.
Sherbrooke Decorating Co.
28 Bank Street, Sherbrooke.

Painting
and Paperhanging, Glazing, Signs and Glass Cutting done at Pre-war Prices. All work guaranteed. Repairs of all kinds.
RAOUL BEAULIEU
(Contractor)
11 St. Charles St. Phone 1129-W, Sherbrooke

NEWTON-DAKIN CONSTRUCTION
Co., Limited.
GENERAL CONTRACTORS
SHERBROOKE, QUE.
Office and Factory Buildings, Power Houses, Highways.

Sporting News

BASEBALL

CLEVELAND HAD UNSATISFACTORY TRAINING TRIPS

(Associated Press Despatch.)

CLEVELAND, April 1. — The Indians broke camp at Dallas today and will start north after one of the most unsatisfactory training trips ever taken by a Major League team. The players had very little real practice in the five or six weeks they spent at the Texas city because of unfavorable weather.

DODGERS WON OUT IN TENTH INNING

(Associated Press Despatch.)

NEW YORK, April 1. — Brooklyn baseball fans were happy this morning after they read the result of yesterday's game between the Dodgers and the Yankees. The Dodgers got the decision by a tally of 4 to 1 in the tenth inning.

Vance, Reuther and Gordonier struck out seven of the American Leaguers and held them to a trio of safeties, two of which were doubles.

In the meantime the Dodgers were not doing much with Sam Jones, but managed to connect with O'Doul's offerings in the tenth, scoring three runs and winning the game.

The Memphis team of the Southern League could do little with the pitching of Douglas and Ryan, of the Giants and the McGraw team won 4 to 1.

CUB PITCHERS WERE HIT HARD

(Associated Press Despatch.)

CHICAGO, April 1. — Bad news continues to come out of the west for the followers of the Chicago Natioals. Looking over the score this morning, the Cub fans noted that four of Manager Killifer's pitching staff had been hit hard yesterday by the Oakland, California Club, and but for rain in the eighth inning the report might have been even worse. When rain stopped the contest with one inning to go, the Cubs had only three runs against a total of fourteen for Oakland.

The Chicago Americans, now playing one afternoon stands through Mississippi, played five innings yesterday in a drizzling rain with the Mississippi College nine. The result was 5 to 1 in favor of the Sox.

PHILLIES BROKE CAMP TODAY

(Associated Press Despatch)

PHILADELPHIA, Pa., April 1. — The Philadelphia Nationals broke camp at Leesburg, Fla., early today and started on their homeward journey.

Of the nine exhibition games played at Leesburg, the Phillies lost only one.

EXHIBITION GAMES

At Baton Rouge	R.	H.	E.
St. Louis Nationals	11	20	3
Philadelphia Americans	5	10	0

Batteries — Goodwin, Pertica, Doak and Ainsmith; Clemons, Moore, Sennack, Lofters and Frischman.

At San Antonio	R.	H.	E.
New York Americans	12	10	0
Brooklyn Nationals	8	16	2

Batteries — Hoyt, Murray and Schang; Cadore, Shriver and Tyler, Hugling, Miller.

BOXING

PANAMA JOE GANS SCORED KNOCK OUT

SPRINGFIELD, O., April 1. — Panama Joe Gans, negro middleweight kocked out Young Dennis, of Detroit, in the fourth round of a scheduled twelve round bout here last night.

PATSY DILLON CHALLENGES LEGARE

An anonymous letter, presumably from Patsy Dillon, takes exception to the reported result of his match with Kid Legare at Magog. Dillon contends that he was not beaten but that the ring side decision was a draw.

As a result of this contention he challenges Kid Legare to a ten round bout, and states he will stop him before the sixth round. The only conditions imposed are that four ounce gloves will be used istead of twelve and that a side bet of $100 be placed on the result.

FOOTBALL

SNOW INTERVENES

As a result of last night's heavy snow fall, the practices which were to be held by the different teams have been called off and it looks as though it will be at least another week before the soccer folks can safely take the field.

BASKETBALL

DOUBLE HEADER AT Y.M.C.A. TONIGHT

Tonight's game between Island Pond and Tuxis is causing considerable excitement around town Fans have been looking forward to this bill. The Americans arrived in town this afternoon bringing a full line-up including such starts as Rooney, Waterman and King, so Tuxis must go the limit if they are to come out on top The Island Pond manager reports his outfit in first class shape and all are confident they will even up on the locals tonight.

The ladies' game between Bishop's and Sherbrooke also promises to furnish some thrills. The College girls are coming to town with a large band of College boys to cheer them to victory. The local girls have been hard at practice for the past two weeks and feel confident they will have some say in this game before the final whistle.

NOTED CRICKET PLAYER DEAD

(Associated Press Despatch)

LONDON, April 1. — R. D. Walker, the last of the famous seven cricketing brothers of Southgate, died yesterday. He was president of the Middlesex Cricket Club.

FOR ADDITIONAL SPORT SEE PAGE ELEVEN.

MACDONALD'S Cigarettes

The Tobacco with a heart

10 FOR 15¢

CASINO

Representations at 2.30, 7.00 and 8.45.

EXCELLENT MUSIC

Adm.: Matinee, 15c. Evening, 25c.

A Superb Bill Today—One of the Big Hits of the Year—A Picture Every Woman Should See:

'No Woman Knows'

The truest story ever screened. The amazing story of "Fanny Herself," wonderfully acted by Mabel Julienne Scott, Stewart Holmes and an all-star cast.

A Side-splitting Pollard Comedy. "Pathe Review."

Eddie Polo (with Kathleen Myers) in his greatest serial, "Secret Four."

COMING SOON—"The Eternal Light," "Ten Nights in a Bar-room," "Why Girls Leave Home," "The Conquering Power" with Rudolph Valentino, D. W. Griffith's "Dream Street," Mae Murray in "Peacock Alley," "I Accuse," and other successes.

His Majesty's

MONDAY, TUESDAY, WEDNESDAY

Hector Decarie

The Champion of Strong Men.

The Only Veritable Successor to Louis Cyr.

Also a Feature in Six Parts:

Disconted Wives

All-Star Cast.

And a Few Other Attractions,

Making This a Big Double. For Three Days.

Performance 8.30.

ORCHESTRA.

THE SUPER-SUPREME THEATRICAL EVENT!

Grandest Attraction Ever Presented in Sherbrooke!

His Majesty's Theatre -- Mon. Eve. April 10

Mlle. ANNA PAVLOWA

FRESH FROM SUPREME EUROPEAN TRIUMPHS

The incomparable

BALLET RUSSE

Entire Paris and London organization in NEW BALLETS DIVERTISSEMENTS and OLD FAVORITE CREATIONS

including LAURENT NOVIKOFF, HILDA BUTSOVA, IVAN CLUSTINE, M. PIANOWSKI

SYMPHONY ORCHESTRA

Theodore Stier—Conductor

Seat Sale will open April 3rd at Wilson's Music Store.

Prices: $1.50 to $4.00. Mail orders with remittance to Wilson's Store only.

Premier Theatre

Last showing today of the daintiest star of the screen in a most enticing role:

"Queenie"

With Shirley Mason.

Also "HURRICANE HUTCH" Serial.

"FALSE ALARM" 2-Reel Comedy.

FOX NEWS.

PREMIER NEXT PRESENTS The Life of Our Lord.

'From the Manger to the Cross'

which scored such a sensational success wherever it was shown.

Hundreds of clergymen have viewed "From The Manger To The Cross" and are enthusiastic in their praise of this masterpiece.

USUAL PRICES.

Special Orchestra Afternoons and Evenings. Sacred Songs Singing.

HIS MAJESTY'S TONIGHT ONLY

Boston English Opera Company

PRESENTING

Balfe's Beautiful Opera

Bohemian Girl

ALL-STAR CAST and the FAMOUS BOSTON OPERA CHORUS

Prices Within Reason—50c to $1.50

PREMIER THEATRE MONDAY TUESDAY

THE LIFE OF OUR LORD JESUS CHRIST

"From the Manger to the Cross"

In presenting any sacred theme—on canvas, the stage or in motion pictures—the work must be approached with reverence, truthfulness and completeness worthy the exalted aspiration, and this is particularly true when the Christ is the central figure. In the making of the wonder picture, "From the Manger to the Cross," and its presentation to the public, the producers kept this truth constantly in mind. The tremendous undertaking was approached with a profound consciousness of responsibility. The result is a picture, a masterpiece that has won the universal commendation and praise of the Church, the Clergy and the Layman. The scenes presented, in every possible instance, are photographs of authentic locations, and the spectator may confidently feel that he is beholding a representation of that Holy Land where once the Immortal Nazarene was born—where once He lived—and where once He died.

—SYNOPSIS—

REEL I.
The Announciation.

REEL II.
The Infancy of Christ.
Now when Jesus was born in Bethlehem of Judea in the days of Herod the King, there came wise men from the east—Matt. 11:1.

REEL III.
The Period of Youth.
But when Herod was dead, behold an angel of the Lord appeareth in a dream to Joseph in Egypt.—Matt. 11:19.

REEL IV.
The Calling of the Disciples. The Miracles.
And when Jesus, walking by the Sea of Galilee, saw two brethren, Simon called Peter, and Andrew, his brother, casting a net into the sea.—Matt. 4:18.

REEL V.
Scenes in the Ministry.
And he began to preach by the seaside.—Mark 4:23.

REEL VI.
Last Days in the Life of Jesus.
And He took bread, and gave thanks and broke it.—Luke 22:20.

REEL VII.
The Betrayal, Crucifixion and Death
And when they sung an hymn they went out into the Mount of Olives.—Matt. 26:47.

Usual prices. Special Orchestra Afternoons and Evenings. Sacred Songs Singing.

Coming from a Phenomenal Run of Four consecutive weeks at St. Denis Theatre, Montreal

THE CATHOLIC ART ASSOCIATION

PRESENTS

'THE ETERNAL LIGHT'

Surpassing even the "Passion Play of Oberammergau"

A sublime masterpiece in 8 reels, that was seen and recommended by 17 Cardinals in Rome.

The saddest, the most tragic and the most sublime drama in the history of the world.

Cardinal Vanutelli said: "The Eternal Light is an affecting spectacle. There are scenes which are really sublime."

Cardinal Merry del Val said: "The Eternal Light is so fine that many of the scenes pass all too rapidly before one's eyes to permit a full appreciation of their beauty."

Cardinal Marini said: "The Eternal Light is a spectacle which elevates the soul to God."

The members of the Protestant and Catholic clergy throughout the world have enthusiastically recommended the presentation of "The Eternal Light." "The Eternal Light" was shown for three weeks at Tremont Temple of Boston, where the price of admission was $2.00.

Special Selected Musical Programme for this Big Production

When you see "The Eternal Light" you will be able to realize as you never did before, the history of the passion of Our Lord, the cruelty of His executioners and the terrible sufferings of His agony.

Every heart no matter how hardened will soften and will respond to the appeal of Divine Love as represented in this marvellous production.

"The Eternal Light" was photographed at the very places where Our Lord lived and revealed the truths of Eternal Salvation.

To see with one's own eyes this marvellous drama of Our Lord on the very scenes where it was enacted is really an exceptional privilege.

Three Representations Daily at 2.30, 7.00 and 8.45.

Distributed by THE CATHOLIC ART ASSOCIATION, LTD., Dandurand Building, Montreal.

3 Days 3

Casino Theatre

Admission 25c.

Among the Protestant Clergy of Montreal who have seen and publicly recommended "The Eternal Light," are Very Rev. Canon Allan P. Shatford, Rev. Dr. W. J. Clark, Rev. M. F. McCutcheon, Rev. H. W. Browne and Rev. A. D. Matheson.

RECORD'S CLASSIFIED ADVERTISEMENTS

TEACHERS WANTED

TEACHERS WANTED—PRINCIPAL FOR Coaticook High School and teachers for Grades one and two, three and four, five and six. Apply giving experience and references and salary expected to Dr. Shurtleff, K.C., chairman, Coaticook, Que.

3 PROTESTANT TEACHERS WANTED, holding Elementary diplomas, for term 1922-23, commencing Sept. 5th, 1922, for the Bown, Canterbury and Gould Station schools, Township of Bury. Term 9 months. Salary $45 per month. Apply on or before noon April 1st, 1922 to G. A. Atkins, Sec.-Treas., Bury.

PROTESTANT ELEMENTARY TEACHER wanted by the Trustee Board of the South Ham Dissentient School, to open Sept. 1922. Apply to R. J. MacKay, Sec.-Treas., South Ham, Que.

ELEMENTARY TEACHERS—10 WANTed for September opening. Eight months year. Salary $50 per month to Macdonald graduates. L. E. Dyer, Sec.-Treas. School Commrs. Township of Sutton.

4 PROTESTANT QUALIFIED TEACHers wanted for South Leeds. Term, seven months. Salary, $40 per month. Board reasonable. One school opens May 1st, 1922, three to open Sept. 1st, 1922. G. P. Learmonth, Sec.-Treas., Kinnear's Mills, Que.

QUALIFIED ELEMENTARY TEACHER (Protestant) wanted for Weedon dissential school. Term four months, commencinf first May next. Salary $50 per month. Apply on or before April 10th, to R. L. MacIver, Sec.-Treas., Gould, Que.

WANTED IN THE MUNICIPALITY OF Lingwick, four qualified elementary teachers for terms of eight months, and one for the elementary department of Gould intermediate school for ten months. Schools to open Sept. 1st. Salary, $55 per month. Applicants will please state qualifications, experience and give references. K. N. McIver, Sec.-Treas., R.M.D. 2, Gould, Que.

TWO ELEMENTARY PROTESTANT teachers wanted by the school trustees of Orford for a nine months' term beginning Sept. 1st, 1922. Apply to I. W. Brown, Sec.-Treas., Rock Forest.

WANTED FOR THE MARBLETON Model School, two teachers, one holding Model and one Elementary diploma. Apply stating qualifications and salary expected on or before April 5th, to E. J. Westman, Sec.-Treas., Marbleton, Que.

HOME WORK.

LADIES WANTED — TO DO PLAIN and light sewing at home, whole or spare time, good pay; work sent any distance, charges paid. Send stamp for particulars. National Mfg Company, Montreal.

The Hay Man

I handle Hay—specialize in hay. Have been in the hay business practically my whole business life, and know hay from about every angle, consequently, I operate where the best grows.

Taking quality and service into consideration, I believe I am in a better position to take care of your hay requirements than any other shipper.

Let me solve your hay problem.

HUGH M. SCOTT,
212 McGill St., Montreal.

For Rent

Store in Record Block

Now occupied by

L'Elite Millinery Parlors

Available, May 1st.

Especially suitable for insurance or financial office.

Apply
DAILY RECORD

We Clean Carpets Clean

Sherbrooke Laundry and Dry Cleaners

91 Frontenac Street
Phone 169.

SITUATIONS VACANT.

WE WANT RELIABLE AGENTS TO sell our well-known fruit and ornamental trees: good pay, exclusive territory rights. Our agency is valuable. Write for particulars. Pelham Nursery Co., Toronto, Ont.

WANTED— MARRIED COUPLE WITHout family. Man must be good milker and used to horses; woman to assist with housework. Apply with references. Mr. R. C. Rolfe, R.M.D. 2, Bishop's Crossing, Que.

MEN WHO HAVE AMBITION TO achieve success and are willing to put forth the required effort we have positions that are worth working for. Call for interview. Mr. H. Brisson, Room 11, Olivier Building.

MEN AND WOMEN, NOT TO CANVASS, but to travel and appoint local representatives, $21 a week and expenses guaranteed, with good chance to make $50 a week and expenses. State age and qualifications. Experience unnecessary. Winston Co., Dept. O., Toronto.

OFFER SAFE, STEADY INCOME WITH great possibilities of larger earnings. Write for particulars. Let Muscle Shoals Make Money For You. Sheffield Securities Co., Sheffield, Ala.

$75.00 WEEKLY MADE SELLING Purity Laundry Tablets. New washing discovery which positively cleans clothes without rubbing. Repeat orders easy. Free samples and free adjustable curtain rods with every order. Valuable premiums given free to agents. Write for particulars. B. & E. Manufacturing Co., Dept. 26, London, Ont.

LIVE STOCK FOR SALE.

CHOICE PURE BRED AYRSHIRE BULL calves from R.O.P. dams and sired by the champion at Sherbrooke and Quebec Exhibitions, these to be sold at farmers' prices. Write us for full particulars. Herd Government tested. Wilkins Bros., Farnham, Que.

25 FRESH MILKING COWS, A FEW registered, for sale. Brompton Pulp & Paper Co., Ltd., East Angus.

REGISTERED HOLSTEINS—TWO NICE yearling bulls ready for service, bull calf, two cows, two two-year-old heifers, well bred. Reasonable prices. Homer Curtis, Stanstead.

HOLSTEIN BULLS, 1 YR., 2 YR. AND calves for sale. Sired by Echo Segis Fayne, by brother of world's record 50 lb. 7-day butter cow. For cash, or would exchange for heavy farm horse. Sunnyside Stock Farm, Stanstead, Que.

40 HEAD OF PURE BRED HOLsteins for sale, all young. Two extra fine yearling bulls. Q. S. Wilson, Sutton, Que.

1 REGISTERED HOLSTEIN BULL 20 months, King Echo Pietertje 48069, from good stock; also one chestnut colt, four years in June. C. L. Matthews, Richmond, Que.

MOUNTAIN VIEW SHORTHORN'S herd Sire Warrior. A grandson of Bloodroyal, imported. Present offering. Choice yearling bull; females all ages. Write your wants. James Sharman, Canterbury, Que.

MISCELLANEOUS.

PITMAN'S SHORTHAND, TYPEWRITing, Bookkeeping, Commercial Correspondence, Complete Business Training. Private individual lessons. Prospectus on application. Frank Dudley, Cert. P.S., 74 Frontenac Street, 1228-W.

LIST YOUR PROPERTY OR BUSINESS for sale to J. O. Darche, Salesman of Experience, 8A Wellington So., City.

WANTED TO RENT—SMALL MODERN house in North Ward by May 1st, for summer or longer. Apply Record Box 80, or phone 1333.

WANTED TO RENT FOR MAY 1ST—A six or seven-roomed house. North Ward preferred. Apply to Box 92 Record.

WANTED AT ONCE—$2,000 ON FIRST mortgage. Seven per cent. interest. Reply Record Box 13.

CONTRACTING AND REPAIRING DONE. All work guaranteed, and at the lowest price. Apply to Messrs. J. Lavoie and R. Ouellette, 159 Alexander St. Phone 1154-J.

AUTO LIVERY (SPECIAL SIX STUDEbaker) 52 Murray Street. Phone 1235-J. Night Cab stand, phone 621. Ludger Cantin.

$5 TO $10 DAY GATHERING EVERgreens, roots and herbs, in the fields and roadside; book and prices free. Botanical, 23 West Haven, Conn.

PEOPLE HAVING COTTAGES TO RENT, or who have the facilities for taking care of summer boarders, are requested to communicate with Dr. Harry F. Hamilton, chairman of the Tourist Committee of The Newport Chamber of Commerce. Kindly give detailed information as to location, number of rooms, conveniences, price, etc. We are also at the service of those wishing to secure cottages or accommodations for the summer months. Early arrangements are urged.

NOTICE — IF YOU WANT YOUR double windows taken off or cellar and yard cleaned, ashes carted away, screen doors and windows repaired and put on, any kind of work or teaming done. H. C. Leech, Phone 897-J.

MAPLE SUGAR WANTED

We are paying 13½c. per lb. for average new Maple Sugar in the rough delivered Boxes, Bbls. or Bags, and 18c. per lb. in Tubs, for quick shipments. Prices will decline with average crop.

CONSOLIDATED MAPLE, INCORPORATED
MONTREAL.

CASH RATE—25 words or less, 35c. each insertion; one cent each additional word. Six insertions for the price of five if run daily.

CHARGE RATE—2c. per word each insertion; minimum charge 50c. each insertion.

FEMALE HELP WANTED.

AN EXPERIENCED WAITRESS WANTed. Apply New Sherbrooke House.

GOOD GENERAL MAID WANTED. NO washing. Apply Mrs. J. M. O'Halloran, Lennoxville. Phone 638-r-3.

NURSING—NURSES EARN $15 TO $30 weekly. Learn without leaving home. Booklet sent free. Royal College of Science, Dept. 81, Toronto.

SALESWOMEN WANTED, WITH HIGH personality, over 25 years of age. An opportunity for those who have ambition to succeed. Call and talk it over with Mr. H. H. Brisson, Room 11, Olivier Building.

GOOD CAPABLE WOMAN OR GIRL wanted at once for general housework. Two in family. Apply Mrs. N. W. Evans, Lennoxville, Que. Phone 1288-J.

WANTED—GIRLS, FOURTEEN YEARS or over, wanted for factory. Good wages for light easy work. Apply at office, The Torrington Company, Limited, Upper Bedford, Que.

AGENTS WANTED.

AGENTS TO SELL DR. BOVEL'S TOIlet Soap—Toilet Articles—Home Remedies. Men or women can do this work and earn from $25.00 to $75.00 per week. Whole or spare time. Territories allowed. For further particulars apply Bovel Manufacturing Company, Dept. 19, Toronto, Ont.

A NEW INVENTION—PYRO FIRE EXtinguisher weighs only 3 lbs. Excells work of heavy high priced devices. Guaranteed. Puts out fire in ten seconds. A child can use it. Already selling like wild fire in organized territory. Price of only $2 makes easy sales—100% profit. J. S. Perry, P.E.I., sold 750 last thirty days. Alvin McAulay placed 14 in two hours. Investigate today. Pyro Fire Extinguisher Co., 604 Echo Drive, Ottawa, Ont.

NEW MONEY-MAKING INVENTION for Agents, general agents, managers. Recently invented. Wonderful Chemical Fire Extinguisher weighs 3 lbs. charged. Kills fire quick and saves lives. Excells work of heavy high-priced devices. Works like magic. Price of only $2.00 makes an easy sale to every home, automobile owner, factory, office. 100% profit. Investigate today. Pyro Extinguisher Co., 604 Echo Drive, Ottawa, Ont.

SITUATIONS WANTED.

ACCOUNTANT OR BOOKKEEPER, TEN years' experience, desires position. Box 81 Record.

COMPETENT, WILLING YOUNG MAN wishes for position as clerk, bookkeeper, office assistant or other clerical work. Open for engagement at once. Apply Box 15 Record.

MAN AND WIFE WANT TO WORK ON a farm, experienced. Man good milker and a good hand with horses. Apply to Melvin Walker, care of O. F. Henry, Hatley, Que.

NOTICE

is hereby given to the ratepayers of the Township of Ascot that all arrears of taxes must be paid by April 15th, or action to collect the same will be taken without further notice.

By order of the Council.

WM. W. BAKER, Sec.-Treas.

March 20th, 1922.

BUILDINGS for SALE

Tenders will be received by the undersigned up to April 1st, at noon, for the purchase and removal of all the buildings on the Edwards' property, bearing number 67 Dufferin Ave. The buildings consist of one 2½ storey wood dwelling house 40 x 50 ft. containing 11 rooms, attic, bath room, 2 toilet rooms, splendid hot water heating system with handsome radiators, three fire-places an outside kitchen, and a very large barn. All the buildings contain a large quantity of first class, sound lumber and are covered with metal roofs. Successful bidders must remove everything by June 30th, 1922. May be inspected any afternoon except Sunday, between two and five o'clock. The highest or any bid not necessarily accepted.

Edwards Realty Co.

Room 21 Olivier Block. Phone 1637-F.

Desirable Residence FOR SALE

The property of the late C. N. Martin, situated on Belvidere Street, Lennoxville, near the Square, in first rate repair, with all modern improvements and outbuildings and garden. The lot is large, being 155 feet by 137 feet. Apply to Worthington & Borlase, Sun Life Building.

REAL ESTATE FOR SALE.

DESIRABLE RESIDENCE FOR SALE. The property of the late C. N. Martin, situated on Belvidere St., Lennoxville, near the Square, in first rate repair, with outbuildings and garden. Apply to Worthington & Borlase, Sun Life Building.

MODERN SELF-CONTAINED HOUSE, North Ward, hot water heating, eight rooms and bath, sun room, hardwood floors up and down, walls newly tinted inside, stucco finish and shingles outside. Can be made suitable for two tenants. Good garage, large lot, good garden land, apple trees. Price, $7,000, half cash. Write Box 73 Record.

FARM FOR SALE ABOUT FOUR MILES from Lennoxville, on the Spring Road, fifty acres, house and building; also fifty acres of wooded land. Apply to Archie McMullin, Lennoxville, Que.

STORE FOR SALE. GROCERY AND restaurant. Good business locality. Clean line of goods. Fixtures, storage room, etc. Low rental. Apply to 78 Wellington St. S. Phone 581-F.

FOR SALE ON MASSAWIPPI ST., LENnoxville, two-family brick house, barn and shed, about six acres of land. Five building lots. J. G. Mallory, Lennoxville.

RESTAURANT AND LUNCH ROOM for sale. One year of business figures $14,000. Apply Box 238, Magog, Que.

EIGHT-ROOM HOUSE FOR SALE WITH all modern conveniences, with up-to-date hen house (16' x 27'), also garden. For further information apply to Thos. Mason, Park Avenue, Lennoxville, or P.O. Box 517.

GOOD 100 ACRE FARM WITH BUILDings for sale. House new, two miles from city limits on Beckett Road. Royal Mail and telephone. P. C. Beckett, R.M.D. 2, Sherbrooke.

A GOOD 125 ACRE FARM FOR SALE, four miles from Richmond, good brick house and barns. Would sell at once, with or without stock. Apply Chas. Lampron, Richmond, Que.

FARM FOR SALE CONSISTING OF ONE hundred acres, with stock, etc., complete. Apply George Milford, Albert Mines, Que.

TEN ACRES LAND AND BARN FOR sale (formerly owned by J. B. Duford), located on Ascot Road about one and one-half miles from Sherbrooke. Good location for market gardening. Apply 26 Armstrong Ave.

FARM OF THIRTY ACRES AT EAST Clifton, with good buildings, nice sugar place, good apple orchard on good road close to store, church and school. Two thousand dollars, part down. Mrs. A. Bennett, East Clifton, Que.

DOUBLE HOUSE ON MAGOG STREET, eight rooms in each tenement, clear birch finish throughout, large closet room and all conveniences, also property on same street containing shop, five room flat, three garages and two hen houses. Apply A. B. Williams, 15 Magog St., Sherbrooke.

SPLENDID NORTH WARD POULTRY and gardening proposition (nine lots enbloc), including outbuildings and house with modern conveniences. Price low, half cash, balance easy. Three beautifully situated single, and four double in North Ward (Sherbrooke's Westmount); 13 farms (10 to 300 acres) adapted for mixed farming, dairying, poultry, hog raising, and gardening. There are others. A fine seven-roomed house and 3-4 acre land near Newington. F. S. McKay, Office, 50 King St., phone 1262-W. Residence, 88 Quebec St., phone 1157-W.

$2000 SECURES 100-ACRE FARM with horses, sheep, 10 cows, poultry, implements, tools, etc., included; in prosperous dairy and general farming section convenient live market town, mail delivery, telephone, etc.; 85 acres rich loam tillage free from stone, heavy crops wheat, potatoes, 2 tons hay acre; 12-cow pasture woodland, estimated 65,000 ft. timber; fruit; sugar bush; warm 6-room house, 56-ft. barn, stable, etc. To close affairs all $5500, only $2000 cash, easy terms. Details page 13 Illus. Catalog Bargains Throughout entire Dominion. Copy Free. Strout Farm Agency, 13G King St. West, Toronto, Can.

FARMS FOR SALE—EASTERN TOWNships—Two adjoining farms of 200 acres each, one and a half miles from progressive town, half French, half English. Number one farm has about fifty acres under crop, balance in pasture and forest. Dairy of 14 cows with town milk route. Can be increased to 30 cows by good clean worker. Summer ice business with signed contracts. Large old-fashioned house in good repair. Very attractive proposition. Cash business. All year steady income with enlarging market for wood and all farm produce. Number two farm has thirty acres under crop, 20 acres new land under hay, balance in pasture and forest. Nice new cottage, house, and lumber on land for complete set of buildings. Excellent terms to responsible parties. Write Box 75 Record, for appointment to inspect properties. Further information on request.

30 CITY PROPERTIES FOR SALE—13 in the East Ward, 7 in the North Ward, 2 in the Center Ward, 9 in the West Ward. Some of these properties are very advantageous, giving big revenue. Stop paying rent while buying is good. I will give all information and take my visitors right on the spot at a moment's notice. Business Propositions—Hotels, barber shops, bakeries, butter factories, blacksmith shops, stores and restaurants in Sherbrooke or outside; farms from 10 acres near the city, to 255 acres. Don't buy blind, when you can get free information at my office, 8A Wellington South. J. O. Darche.

USED CARS

Perhaps you have an attractive one that you do not want to keep. There is no reasonable reason why you should not find a buyer—make a satisfactory sale. That is, there is no reason unless you don't use the classified ads to tell about your car—all of its good points.

CANADA, PROVINCE OF QUEBEC, DIStrict of St. Francis, No. 499. Superior Court. The thirtieth day of March, 1922. Before Messrs. Leonard & Bachand, P.S.C. William Alexander, gentleman, of the City of Sherbrooke, in the District of St. Francis, Plaintiff, vs. Theodore Bilodeau, formerly of the City of Sherbrooke, in the District of St. Francis, now of the town of Quincy, in the State of Massachusetts, one of the United States of America, Defendant. Defendant is ordered to appear within a month. Leonard & Bachand, P.S.C. Wells, Lynch & Wilson, Attorneys for Plaintiff.

FOR SALE.

REMNANTS, ORGANDIE 29c. YD. ORgandie web 43c. yd. Voile 20 to 35c. yd. Thursday Serge Sale 75c. yd, also crepe de chene, silk, etc. N. Zakaib, 3 Windsor St. East City.

TWO SHOW CASES, ONE RUG 3 x 4, window ground, electric fixtures, swing mirror, one wax figure, porcelain wash basin, bedroom set, workroom table and cupboard, for sale. Apply Miss Hudon, L'Elite Millinery.

TWO CAR LOADS OF WIRE FENCING. Write or phone for prices, also one Gilson six h.p. engine, new, $150; one 3 h.p. Fairbanks-Morse, new, $120. Apply to R. C. McFadden & Co., Lennoxville, Que.

SEVERAL FIRST CLASS CANVAS canoes for sale at moderate prices. L. N. Taylor, North Hatley, Que.

LARGE LIBRARY TABLE, $15; 5 x 7 Graflex camera, fitted with Cook F5-6 lens, and six double plate holders, leather carrying case, complete, for sale at $200. Cost new two years ago $341. As good as new. Sears Studio, Sherbrooke, Que.

ONE DOUBLE WAGON, ONE SINGLE wagon, for sale. Apply H. C. Leech, 386 King St. W. Phone 897-J.

3 BUGGY WAGONS, TWO DOUBLE WAgons, two-inch tire, complete with box, also set bolster springs for double wagon. Cheap for cash. Apply W. Harris, Magog, Que.

ONE CYPHERS INCUBATOR 390 EGG capacity, one Cyphers Incubator 150 egg capacity, one Essex Incubator 175 egg capacity, two Cyphers Brooders 75 to 100 chick size, one Buckeye Cool Burning Brooder 500 chick size, for sale. All in first class order. Apply to W. Nelson Cann, Box 342, Lennoxville.

CANVAS COVERED CANOE FOR SALE, suitable for use as a fisherman's craft on still water. Rough built but steady and watertight, $25. C. H. Foss.

GRAY BABY CARRIAGE FOR SALE. Apply Box 11 Record.

BEDROOM SUITES, BUREAU, BEDS, springs, mattress, also a gas range with four burners in perfect condition, for sale. Apply 168 King St. East.

ONE SET OF HARVARD CLASSICS, fine brass bed, mahogany and white bedroom sets, also some nice furniture for sale. Apply 79 London St.

ONE 35 H.P. STEAM BOILER, NEARLY new, bricks and fittings, smoke stack and cables, shingle mill, A1 condition, tractor engine, 20 h.p., for sale. Price reasonable. E. L. Webster, Huntingville.

GURNEY CABINET GAS RANGE FOR sale with two cooking ovens, one broiling oven and one heating oven. One sweeper, Vac, as good as new. Phone 736-J.

HAY! HAY! A CAR CHOICE HAY TO be sold cheap for cash at Cookshire first of the week. For further particulars write Box 189, Cookshire, Que.

TO LET.

BEAUTIFUL SELF-CONTAINED HOUSE to let, nine rooms and centrally located in South Ward near King St.; hot water heated, garage and all modern conveniences, hardwood finish throughout. Apply J. O. Darche, 8A Wellington St. So. Phone 1699-W.

DESIRABLE SIX ROOM AND BATH heated flat to rent from April 1st. Gas stove, set wash tubs, kitchen cabinet, etc. 46 Wellington North. Apply A. C. Skinner.

AN UP-TO-DATE HOUSE IN NORTH Ward, finely finished inside, lawn front and rear. Moderate rent to desirable party. Possession 1st May. Apply Box 100 Record.

TO LET—EIGHT ROOMS IN NORTH Ward; also garage and store room in Lennoxville; small warehouse on Depot St. Phone 388-W.

8 ROOMS AND BATH IN THE NORTH Ward to let May 1st. Rent reasonable. Phone 837-M, or apply at 35 Portland Ave.

A NEW-BUILT SIX-ROOM TENEMENT with large verandahs, to let for May 1st. Others of two, three, four, five rooms heated. Situated on Belvidere St., opposite Drummond. Apply Edmond Hebert, 110 Belvidere. Tel. 387.

HOUSE TO LET AT 118 DRUMMOND St. Six rooms and bath, furnace, hardwood finish throughout. Apply 92 Prospect St.

THREE TENEMENTS, FIVE ROOMS and bath, to let. Apply 46 Courcelette Street.

TO RENT, NORTH WARD, NEWLY decorated tenement in the Odell Terrace, No. 38 Melbourne St. Telephone after six o'clock for appointment, 343-J.

WELL LIGHTED GARAGE TO LET, large and roomy, for automobile or truck. Apply 113 Alexander St.

7 ROOM HOUSE TO LET. IMMEDIATE possession. Apply to F. Payette, 50 King West. Phone 459-J.

HOUSE TO LET—FIVE ROOMS AND bath, hot water and gas. Possession May 1st. Apply at 26 Armstrong Ave.

SELF-CONTAINED HOUSE TO LET—Six rooms, garage. Apply Louis Mignault, 50 King St. West. Tel. 977-M.

BIRTHS, MARRIAGES, DEATHS

Deaths, 25c.; Death where funeral notice is added, 75c.; Card of Thanks, 75c.; In Memoriam, 75c.; poetry, 10c. per line; list of flowers, 10c. per line; Births, 25c.; Marriages, 25c. When charged, 25c. extra in all above cases.

BIRTHS.

ROSS—At the Sherbrooke Hospital, on March 14th, a daughter, to Mr. and Mrs. H. R. Ross.

STRICKLAND—At Sherbrooke, Que. on March 29th, 1922, a son, to Mr. and Mrs. James Strickland.

DEATHS.

PENNOYER—At Cookshire, Que., on Thursday, March 30th, 1922, Arthur Judge Pennoyer, aged 37 years. Funeral Sunday, April 2nd, at 2 p. m. at St. Peter's Church, Cookshire.

McLEOD—Died at Kieth, Que., on March 31st, 1922, at 4.50 p. m. Murdo F. McLeod, aged seventy-one years. Funeral on Monday at eleven o'clock from his late residence at Keith, Que.

CARD OF THANKS.

We wish to sincerely thank all those who helped us in every way during the illness and death of our dear mother, also the employees of the Nichols Chemical Co., and many others for the beautiful wreath and flowers sent us.

MR. N. McCABE AND FAMILY.
Capelton, Que.

IN MEMORIAM.

In loving memory of Capt. H. G. Weyland, who departed this life April 1st, 1913, at Sherbrooke, Que.

"Those who think of you today are those who loved you best."

Inserted by
H. J. WEYLAND AND FAMILY.
Lennoxville, Que.

MALE HELP WANTED.

MAKE MONEY AT HOME—$15 TO $50 paid weekly for your spare time writing show cards for us. No canvassing. We instruct and supply you with work. West-Angus Showcard Service, 25 Colborne Bldg., Toronto.

GOOD, STEADY RELIABLE FARM hand wanted. Must be good milker and good hand with horses. Steady employment and good wages to right party. References required. Apply to J. T. Johnston, Brome, Que.

LABORERS—A FEW WANTED OUT OF city, first class only. Prefer family men of some education qualified to work up on steady job. Write for particulars. Box 14 Record.

FIRST CLASS COATMAKER WANTED at once. Apply J. A. Begin, 130 Wellington St. North. Strathcona Square, City.

SALESMAN TO COVER CITY OF SHERbrooke with good line. Excellent proposition for energetic man. P.O. Box 104, Sherbrooke.

WANTED — EXPERIENCED AND ACtive salesmen to organize the Eastern Townships and sell well known separator. Write: 1240 St. Andre St., Montreal.

WANTED TO BUY

WANTED — GOOD SECOND-HAND canoe, must be in good order. Apply stating particulars and price to Box 72 care Record.

WANTED—SHETLAND PONY STALlion. Must be pure bred registered and a good one. Black and white preferred. Height about forty-four inches. Apply to W. Z. Matthews, Danville, Que.

WANTED—LADY'S BICYCLE. MUST be in good order, 20 inch frame, and cheap for cash. Phone 266-J.

GOOD SECOND-HAND BICYCLE WANTed. Apply to Record Box 90.

AUTOMOBILES FOR SALE.

DODGE BROTHERS MODEL, 1921, Touring Car for sale. Looks like new and guaranteed in first class order. Apply, or phone 1736. Olivier Automobile Co., Ltd.

STUDEBAKER SPECIAL SIX, ENGINE run less than 5,000 miles, perfect condition, six good tires, chains, etc. Real bargain. Wm. McManamy, Phone 800.

FORD TOURING CAR IN GOOD CONDItion. Can be seen at 84 Moore St. April 1st, 3rd and 4th insts. only. Hustle if interested. Price reasonable. Ask for Mr. Earle.

FORD COUPE, MODEL 1921, FOR SALE. Phone 1262-J, or call at 16 Olivier Bldg., Sherbrooke.

SECOND-HAND DODGE TOURING CAR for sale, in good condition. Apply Sherbrooke Automobile Co., No. 172 Wellington South.

GRAY DORT, 3 PASSENGER ROADster. Like new. Only ran 2100 miles. Bargain for cash. Apply Box 20, Farnham, Que. Phone 117.

BEFORE BUYING, COME AND TAKE A ride in the good new Maxwell and Chevrolet Special just received. On sale at the Melbourne Garage, Melbourne, Que.

In The Financial Activities

Freeman's Hotel

182 St. James St., Montreal

European Plan. Rates $2.50 per day and up. 150 Bed Rooms, 80 with private Bath attached.

Situated within five minutes from all R.R. Terminals and Steamship Landings.

Three attractive Dining Rooms.

Excellent Cuisine, Good Service, Moderate Cost.

Chas. L. de Rouville, Manager.

DEATHS REPORTED

MISS BENNETT, OF BENNETT.

BENNETT, Que., April 1.—Death has again visited this community and claimed Miss Alice Bennett who passed away on Saturday, March 25th. Although Miss Bennett had not been well for a few days, no serious consequences were anticipated but a sudden attack of heart weakness complicated her illness and hastened her end. She leaves one brother, who has the sincere sympathy of all in his great loss. The funeral was held on Monday. The service was conducted by the Rev J. A. Kenison. The bearers were Messrs. Elmer Bennett, George Larmoth (nephew) and John Bennett and Thomas Walker.

MRS. NEVEU, ADAMSVILLE.

ADAMSVILLE, April 1.—Death has called to rest a highly-respected person, Mrs. Alphonse Neveu, aged seventy-two years. She leaves to mourn her loss her aged husband, one son, an adopted daughter, Miss Eliza Neveu, who tenderly cared for her; two adopted sons, Mr. Joseph of Putnam, and Mr. Arthur, of Montreal, as well as many other relatives in Putnam, Conn., and here; also friends.

EXACTLY.

A professor says that sedentary work tends to lessen the endurance. In other words the more one sits the less one can stand.

OVERHEARD ON THE TRAIN.

"So Jones is dead. Paid the debt of nature, eh ?"

"No, compromised at less than 50 per cent."

"How so ?"

"He left his better half behind him."

EGGS AND POULTRY

PURE WHITE WYANDOTTE EGGS, $1.25 per setting, or $10 per hundred. Turkey eggs 25c. each. Pekin ducks 11c. Orders for baby chicks 15c. each. Henry Fuller West Brome, Que.

EGGS FROM STOCK DIRECT FROM Guild's winners in Dominion contest. White Wyandottes, $2.00 for 15. H. G Hyatt, R.M.D. 2, Lennoxville, Que.

BABY CHICKS FOR SALE FROM Guild's "bred to lay" White Wyandottes, April hatch 25c. each, May 20c. and June 15c. Apply Eugene E. Fox, No. Hatley.

SINGLE COMB WHITE LEGHORN hatching eggs from Guild's best laying strain, $1 for 13 eggs. Mrs. J. E. Jamieson, Lennoxville. Phone 345-r-3.

MAYHEW'S CELEBRATED WHITE ORpingtons are the largest breed known with a 200-egg record, laying with customers at six months, an unequalled table fowl, enormous sales from coast to coast. Our 12th year with Orpingtons results with highest selection in our breeding pens. Eggs from best pen $3.00 for 15, as they run $1.50 $7.00 per 100, guaranteed 75 p.c. fertile. Booking orders in rotation. Reg. A. Mayhew, Dixville, Que.

Sheriff Sale

Public Notice is hereby given that the undermentioned Lands and Tenements have been seized, and will be sold at the respective times and places mentioned below.

Fieri Facias De Bonis Et De Terris.

Circuit Court, District of Arthabaska. Arthabaska, to wit. No. 223. Ulric Morin, farmer and manufacturer, of North Ham, plaintiff; against Honore alias Henry Sevigny, of Saint Adrien-de-Ham, defendant.

Seized as belonging to the said plaintiff:

That certain parcel of land to be taken out of and detached from the lot number nine A (pt. 9a) of the fifth range on the official cadastral plan and book of reference of the township of Ham, measuring 90 feet in front by 180 feet in depth; bounded on one side by Marcellin Beauchesne, on the other side by George Beauchesne, on the northwest and northeast sides by J. Bte. Beauchesne, with a right of way over a piece of land reserved for a street on the land conveyed to the said J. Bte. Beauchesne—with the buildings thereon erected, circumstances and dependencies.

To be sold at the church door of the parish of Saint Adrien-de-Ham, Thursday, the twentieth day of April next, 1923, at three o'clock in the afternoon.

C. E. THERRIEN,
Sheriff's Office. Sheriff
Sherbrooke, March 15th, 1922.

Sheriff Sale

Public Notice is hereby given that the undermentioned Lands and Tenements have been seized, and will be sold at the respective times and places mentioned below.

Fieri Facias De Bonis Et De Terris.

Superior Court, Saint Francis, to wit: No. 138. Dame Augusta King alias Roy, plaintiff; against Albert Daniel Cease.

Notice is hereby given that the sale of the immoveables seized formerly announced to take place on the twenty-fourth day of January last, on Tuesday, at the church door of the parish of Saint Martin-de-Martinville, at three o'clock in the afternoon, will take place on Saturday, the twenty-second day of April next, at three o'clock in the afternoon, at the church door of the parish of Saint-Martin-de-Martinville.

Each and every bidder shall make a deposit of $300.00.

C. E. THERRIEN,
Sheriff's Office. Sheriff
Sherbrooke, March 15th, 1922.

Notice to Creditors of First Meeting Where Assignment Made.

THE BANKRUPTCY ACT.

In the Estate of
ROUTHIER & PERRON, LTD.,
Sherbrooke, Que.,
Authorized Assignors.

Notice is hereby given that Routhier & Perron, Ltd., of the City of Sherbrooke, in the Province of Quebec, did on the 29th day of March, 1922, make an authorized assignment to the undersigned.

Notice is further given that the first meeting of creditors in the above estate will be held at the office of Belanger & Begin, No. 22 Wellington St. North, Sherbrooke, Que., on the 10th day of April, 1922, at Ten o'clock in the forenoon.

To entitle you to vote thereat, proof of your claim must be lodged with us before the meeting is held.

Proxies to be used at the meeting must be lodged with us prior thereto.

And further take notice that if you have any claim against the debtor for which you are entitled to rank, proof of such claim must be fyled with us within thirty days from the date of this notice, for from and after the expiration of the time fixed by sub-section 8 of section 37 of the said Act, we shall distribute the proceeds of the debtor's estate among the parties entitled thereto, having regard only to the claims of which we have then had notice.

Dated at Sherbrooke, Que., this 30th day of March, 1922.

Office of Belanger & Begin,
22 Wellington St. North.
Sherbrooke, Que.

T. BELANGER,
G. E. BEGIN,
Authorized Trustees.

BRINGING UP FATHER COPYRIGHT 1918 BY GEORGE McMANUS

SPORTING NEWS

HOCKEY

U. S. TEAM TALLIED ODD GOAL
(Associated Press Despatch.)
BOSTON, April 1.—The Westminster team, hockey champions of the United States, defeated a Canadian team announced as the Torontos by 2 to 1 here last night.

TORONTO BANK TEAM CAPTURE TROPHY
TORONTO, April 1.—The lid was put on the local hockey season last night when the Dominion Bank team of this city defeated the Bank of Montreal team of Montreal ten to five and captured the Bogart Cup, emblematic of the Bankers' championship, in two games by 19 to 10.

NEW SWIMMING MARKS
(Associated Press Despatch)
NEW YORK, April 1. — John Weissmuller, seventeen-year-old star of the Illinois Athletic Club, last night set a new world's record for 200 metres and 220 yards at the New York Athletic Club carnival doing them in 2:18 1-5 and 2:19 1-5 respectively.

CANADIAN WRESTLER BEATEN
(Associated Press Despatch.)
COLUMBUS, O., April 1.—George Kotsonaros, of Columbus, defeated George Walker, Canadian light heavyweight champion, in ninety-three minutes in a one fall wrestling match here last night. The match was won with a toe hold.

SPORTING NOTES

KING GEORGE ENJOYS LAWN BOWLING
(Associated Press Despatch)
LONDON, April 1.—One of King George's favorite outdoor pastimes is the game of bowls. Recently he had a new bowling green laid out in the grounds of Windsor Castle, principally for the use of the domestic staff, and played the first game on it himself. He also had a lawn tennis court at Sandringham turned into a bowling green, which is now regarded as one of the best in the easter counties of England.

The King's second son, the Duke of York, is also a keen bowler, and is his father's usual opponent.

BOWLING

INTER-CHURCH LEAGUE

Last night in the league games on the Y.M.C.A. alleys the Anglicans broke even when St. Peter's lost three straight to Congo, while Advent took three straight from Methodist Square Circle. The Congo team rolled some very good strings with R. Strew getting a 504 three string total. Cutts, of St. Peter's, was nearest to him with 411. In each of the three strings played Congo had a very good margin, and in the third string St. Peter's broke very badly, three of the players not getting a hundred.

In the second game the scoring was much closer with Foster, of the Methodist Square Circle, high string man with a three string total of 418, Robinson, of Advent, had the highest single string total of 181, his three string total of 412 being tied by Perry.

The line-up and score:

CONGO			
R. Strew	183	166	155—504
J. Grime	154	114	113—381
A. Strew	105	115	119—339
H. Grime	129	130	133—392
Total	571	525	520-1616
ST. PETER'S			
Cutts	141	110	160—411
Payne	109	130	96—335
Horsfield	119	112	95—326
Patterson	133	106	83—322
Total	502	458	434-1394
METH. SQUARE CIRCLE			
Walker	108	98	97—303
Pitts	150	122	119—391
Colby	120	132	84—336
Foster	158	104	156—418
Total	536	456	456-1448
ADVENT			
Phillips	136	129	118—383
Kinder	119	107	122—348
Robinson	181	104	127—412
Perry	121	154	137—412
Total	557	494	504-1555

Y.M.C.A. NOTES

Y. M. C. A. SWIMMING COMPETITION.

At 2.30 o'clock a swimming contest is to be pulled off at the Y. M. C. A. for four different groups. Boys from 10 to 12, 12 to 15, and 15 to 18, also for Seniors. The Senior programme is a short swim of four lengths, diving for distance, diving for plates, under water swim, four men relay race, diving (any three), long swim of ten lengths. For the Juniors the different events are proportionately short.

CHECKER CLUB.

The regular weekly meeting of the Checker Club is to be held tonight, when Mr. Dyson, of Richmond, who through sickness was unable to be present last week, will be on hand, and like a certain king of ancient history, is looking for other worlds to conquer. Dyson has only lost one game in the present tournament, and possibly has played the strongest players in the league. If there are any other players who want to try Mr. Dyson out they are heartily invited to come along.

Y. M. C. A. FINANCIAL CAMPAIGN.

At a meeting held two days ago it was decided to invite one of the Montreal men down to a team rally on Monday evening. Efforts were made to get Mr. Gerald Birks, who, owing to a slight indisposition is unable to come, but Mr. J. W. Beaton, Executive Secretary, Metropolitan Board, Montreal, and an exceptionally keen business man, is taking his place. All members are especially invited to meet Mr. Beaton at supper on Monday at 6.15 p. m. at the Y. M. C. A.

GIANTS AT TOP OF VOLLEY BALL LEAGUE

The second of the series of the matches in the Volley Ball League at the Y.M.C.A. was played yesterday afternoon. In the first match between the Tigers and the Dwarfs, the Tigers were unable to get together from the start and the Dwarfs easily won two games straight with scores of 15 to 8 and 15 to 7.

The second match between the Cubs and the Giants was a harder fought battle, the Giants finally winning the odd game in three with scores of 15 to 8, 11 to 15 and 15 to 8. The Giants now head the league with two wins and no losses, while the Dwarfs and Tigers have each won one and lost one. The Cubs have lost two. The next games will be played on Monday afternoon, when the Tigers will endeavor to cut down the Giants' lead, while the Dwarfs and Cubs will each make an effort to suppress the other.

MILLBANK

"— Satisfiers to Countless buyers"

The Best 15¢ Cigarette

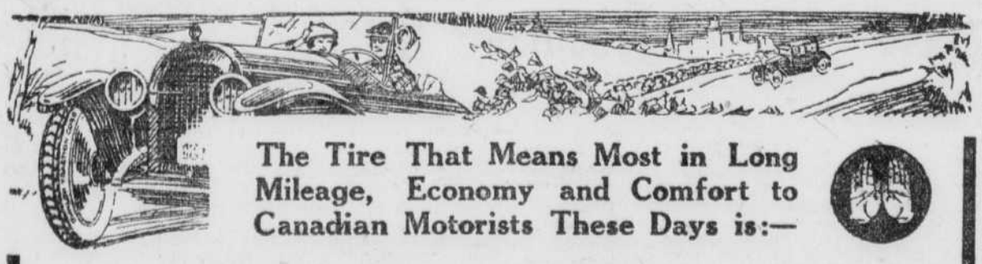

The Tire That Means Most in Long Mileage, Economy and Comfort to Canadian Motorists These Days is:—

DUNLOP TRACTION CORD

¶ Dunlop Cords, with Dunlop Extra Heavy Service Tubes, make the ideal tire equipment for every car, any place and in all weathers.

¶ "Some two years ago I purchased two Dunlop Traction Cord Tires, 32x4. Since placing them on my Columbia Car I have covered 18,500 miles. In view of the almost uninterrupted service they have given, and still are giving, I feel it is my duty to inform you of the great satisfaction I have received from their use. Also, I must congratulate your Company on the high standard of quality that is put into the manufacture of tires, to enable them to give such service."

¶ In Dunlop Cord Tires you have "Traction" and "Ribbed" to choose from.

¶ In Dunlop Fabric Tires you have "Traction," "Ribbed," "Special," "Clipper," "Plain."

Dunlop Tire & Rubber Goods Co., Limited

Head Office and Factories: Toronto — Branches in the Leading Cities

Financial and Market News

TODAY'S QUOTATIONS ON STOCK EXCHANGE

The following prices furnished by Johnston & Ward, and McManamy & Walsh, show operations in the active and important stocks in the New York and Montreal markets:

New York.

	Yesterday's Close	Today's Opening
Amer. Can.	47¼	47½
Amer. Loco.	110¾	110¼
Amer. Smelters	52⅞	53⅜
Amer. Sugar	71¾	72
Amer. Woollen	88	88⅛
Ana. Copper	51	50¾
Baldwin Loco.	111⅛	111¼
Beth. Steel	74	74
Can. Pac.	136¾	136¾
Cen. Leather	37	37⅛
Crucible Steel	57	57¼
Gen. Motors	10½	10¾
Gt. Nor. Pfd.	72	72
Insp. Copper	40	40
Inter. Mar. Pfd.	72⅛	72½
Inter. Paper	46⅛	46¼
Kenne. Copper	29¾	29⅞
Mexican Pet.	120	119¾
New Haven R.R.	20¾	20⅞
No. Pac.	75⅝	75½
Pan Amer.	55⅛	54¾
Reading R.R.	75	75⅜
Royal Dutch	53⅞	54
So. Pac.	86⅞	86⅜
Studebaker	112⅞	113
Texas Company	44¼	44⅜
Union Pac.	134¾	134¾
U. S. Rubber	62½	63⅛
U. S. Steel	95½	95⅜

MORNING SALES IN MONTREAL

Atl. Sugar—20 at 23½, 175 at 23⅛.
Abitibi—150 at 40½, 75 at 40¼, 35 at 40½.
Asb. Com.—25 at 56¼, 80 at 56½
Brompton—20 at 23¾, 50 at 23½.
Bell Tel.—1 at 105½, 5 at 106.
Brazilian—20 at 36½.
Can. Car Com.—5 at 22½.
Can. Cement Pfd.—10 at 90½, 2 at 91.
Can. S.S. Com.—5 at 16, 50 at 16¼.
Can. S.S. Pfd.—10 at 43½.
Dom. Canners—35 at 32½, 70 at 32.
Dom. Iron Pfd.—25 at 60.
Dom. Steel Pfd.—15 at 70.
Dom. Glass—100 at 63½, 25 at 64, 25 at 63⅞.
Detroit Ry.—25 at 63, 50 at 63½
Mont. Power—41 at 88.
Ogilvie Flour—5 at 220.
Que. Ry.—95 at 21½.
Riordon—95 at 8¼, 20 at 8.
Shaw.—30 at 103½.
Span. Riv. Pfd.—30 at 85.
Steel of Canada—40 at 65.
Textile Com.—75 at 138½.
Tor. Ry.—10 at 61, 30 at 60¾, 20 at 61.
St. Law. Flour—100 at 84, 50 at 83¾, 60 at 83½, 125 at 83.
St. Maurice—25 at 136½.
Can. Pac.—16 at 141½.
Lyall—25 at 27.
Macdonald—20 at 13½.
Ills. Com.—10 at 30, 1 at 29.
Gen. Elec.—30 at 88¾, 25 at 89.
Price Bros.—25 at 37¾.
B. Emp. Com.—1 at 8.
B. Emp.—23 at 20⅝, 1 at 20½.

BANKS.

Commerce—10 at 182.
Nationale—12 at 100.
Montreal—25 at 220.
Royal—5 at 195½, 3 at 196.

EXCHANGE.

	Demand	Cables
Sterling	4.37⅜	4.37¾
Francs	9.02	9.02½
Lire	5.16½	5.17
Marks	.33¾	
Drachmas	4.48	4.50
Guilders	37.75	37.80
Pesetas	15.50	15.32

TRADING QUIET TODAY ON MONTREAL 'CHANGE

(Associated Press Despatch.)
MONTREAL, April 1.—Trading during the first half hour this morning on the local stock exchange was quiet and only a few of the leaders received any attention. These were steady and unchanged.

OFFICE BUILDINGS

(Continued from Page 8.)

off, the smaller permanent capital liability represented by the preferred and common stock would probably show a capitalization less than that justified by the earning power of the building, instead of showing, as was generally the case with the mortgage system, a capitalization heavier than the building was able to give adequate return for.

The bond system of financing buildings of this kind, Mr. Wood further pointed out, although quite new to Montreal, was by no means a novelty elsewhere. In New York, Chicago, and many large cities of the United States and throughout Europe, it had been in practice and proved successful for many years.

REQUEST CANADIAN OFFICIALS TO ASSIST

BOSTON, April 1.—The U. S. post office has made a request to stop a scheme by a firm in Nova Scotia for the sale of liquor in the States

NEW YORK PRESS MARKET COMMENT

Furnished by McManamy & Walsh

Journal of Commerce—Speculators have become convinced at last that the bull market which has been so constantly and steadily predicted was assured, and a good many who had been inclined to work on the short side apparently gave up their efforts or took a new tact.

Wall Street Journal—When the market turned re-actionary toward the close of the steel stocks, which as a group had achieved the highest levels yet seen this year, reflected the vastly improved status of the industry by acting as a stabilizer while the selling proceeded in the general list.

Wall Street Journal will say today:—

Texas Pacific Coil Oil earned 2.46 a share in 1921.

Porphyries will resume operations on April 1st.

New oil field indicated near Kevin, Mont., well 1,771 feet deep estimated to yield over 200 barrels daily.

Canadian Railways operating ratios compared G. T. R. with arrangements with Canadian Northern increased freight traffic, government railways show reduction, C. P. revenues of 11 p.c.

Western Electric making 900,000 annually.

PHONE COMPANY SELLS BLOCK OF COMMON STOCK

Two Million Dollars in Common Shares to Be Offered to Canadian Investors.

(Associated Press Despatch)
MONTRREAL, April 1.—The Bell Telephone Company has sold to a syndicate composed of the Royal Securities Corporation, Limited, Greenshields and Company, and Aemelius Jarvis and Company, two milion dollars par value of its eight per cent. common shares, which will be offered to the Canadian investor in due course.

ACQUITTED ON SERIOUS CHARGE
(Associated Press Despatch)
THREE RIVERS, April 1—J. B. Lafreniere, ex-manager of the Casse Populaire of St. Maurice, was acquitted late yesterday afternoon on the charge of having wilfully set fire to the offices of that bank, with a view to destroying incriminating documents.

UNLISTED SECURITIES.

Quotations furnished by Balfour, White & Company, Montreal.

	Bid	Asked
Alberta Pacific Grain 7 p.c. Pfd. XD 1¾ p.c.	86	
Ames-Holden Tire 7 p.c. Pfd.		70
Do., Com.		25½
Argonaut Gold	.54	
Belding Corticelli 7 p.c. Pfd.	80	
Do., Com.	24	
Brandram-Henderson 7 p.c. Pfd. XD 1¾ p.c.	87	90
Do., 3 p.c. Com.		47
Can. Conn. Cotton, 8 p.c. Pfd., 6 p.c. in arrears	67	70½
Can. Consolidated Felt, 7 p.c. Pfd. 52½ p.c. in arrears		48
Do., Com.	4	8
Canadian Westinghouse 8 p.c. Com.		107½
Canadian Woollens 7 p.c. Pfd.	69	70
Do., Com.	18	20
Cockshutt Plow 7 p.c. Pfd., 33 p.c. in arrears. Pay. 4 p.c.		43
Cosgrave Breweries		7½
Cuban-Can. Sugar 8 p.c. N.Y. Pfd. 8 p.c. in arrears	14¾	15½
Do., Com.	5	6
Dom. Power & Trans. 7 p.c. Pfd.	83	86
Do., Com.	24	26
Dryden Paper	13½	14
Dunlop Tire 7 p.c. Pfd.		58
Famous Players 8 p.c. Pfd. and 50 p.c. Com.		58
Frontenac Breweries		54
Goodyear Tire 7 p.c. Pfd. 7 p.c. in arrears	66	
Gunns Ltd. 7 p.c. in Pfd. 7 p.c. in arrears	61½	
Holl. Con. Gold Mines 13 p.c.	9.50	
Home Bank 7 p.c.	88	91½
Imperial Oil, 12 p.c.	104	110
Imperial Tobacco Can., 6 p.c. Com.	5	
Laurentide Power 5 p.c.	80½	81
Loews Theatres Hamilton 7 p.c. Pfd., 1¾ p.c. in arrears		76
Do., Com.		51
Loews Thtr., Metro. 7 p.c. Pfd., 5¼ p.c. in arrears		48
Do., Com.		4
Loews Theatres Montreal 7 p.c. Pfd., 3½ p.c. in arrears		49
Do., Com.		11
Loews Thtrs., Toronto, 7 p.c. Pfd., 5¼ p.c. in arrears		61
Do., Com.		42
Loews Thtr. Ottawa, 7 p.c. Pfd., 14 p.c. in arrears		46
Do., Com.	1¾	2½
L. R. Steele Units (2 Pfd. 1 Com., 1 Realty Com.)	100	115
Marconi of Canada	1¼	1¾
Mtl. City & District Bank 10 p.c. XD 2½ p.c.		166
Ntl. Brick Pfd.		26
Do., Com.	5	
No. Amer. Pulp		3
Provincial Bank 9 p.c. XD 2¼ p.c.		122
Riordon 8 p.c. Pfd. (New) 6 p.c. in arrears	11½	12
Do., Com. (New)	1.00	1.25
Robt. Simpson, 6 p.c. Pfd.	80	81
Saguenay Pulp & Paper 6 p.c. Pfd. 15 p.c. in arrears	3	4
Do., Com.	2⅛	
So. Can. Power 6 p.c. Pfd.	80½	81
Do., Com.		28½
Sterling Bank 8 p.c.		102½
Tram Power	17⅝	18
Western Grocers 7 p.c. Pfd.	59	61
Western Quebec Power 7 p.c. Pfd.	73	75
Do., Com.	15	15½
Whalen Plp & Pr. 7 p.c. Pfd. 28 p.c. in arrears	20	22
Do., Com.	7	7½
Winnipeg Electric 7 p.c. Pfd. XD 1¾ p.c.	82	

Money Belts

THE old way of carrying your money in gold in a belt, when travelling, had neither the advantages of safety nor comfort.

OUR Travellers' Cheques are payable only to your order, can be cashed promptly in small amounts for your immediate requirements and take little space in your pocket. Try them.

674

THE CANADIAN BANK OF COMMERCE

PAID-UP CAPITAL - - $15,000,000
RESERVE FUND - - $15,000,000

SAVE BEFORE YOU SPEND

Let your Bank Account be your first concern.

It will more than repay you in later years.

A Savings Department at every branch of

THE ROYAL BANK OF CANADA

Capital and Reserve - - $40,000,000

If You Have $1,000 or More Read This

IT is well to have money in a Savings Bank and get 3% or 4% on it. Nobody will find fault with your prudence.

But when you consider that Governments are borrowing money at 6% and higher and that there are enterprises in which you can invest with equal safety and get 8% on your money, surely it is the height of prudence to look into such investment offerings.

A case in point, and one worthy of your immediate attention, is the 8% Convertible Debentures of The Mount Royal Hotel Company, Limited, Montreal.

This enterprise is the largest of its kind in the British Empire. There is no city in Canada where the need of such an hotel is greater, and where the earning powers of the hotel is more certain than in Montreal.

Montreal is our greatest ocean port; it is our greatest transcontinental terminus and the centre of all Canadian tourist traffic from the Eastern and Southern United States. For these reasons, then, we recommend those who have the money to consider immediately the investment of a portion of it in the 8% Convertible Debentures of The Mount Royal Hotel Company, Limited.

By all the estimates which the United Hotels Company of America have prepared, the earnings will be not only ample to pay the interest on the Debentures, but there should be a very substantial margin available for dividends upon the Common Stock which is now given as a bonus. For, remember, King Edward Hotel Common Stock (another United Hotels enterprise) is now paying dividends at the rate of 10% per annum, although it, too, was also given away as a bonus three years ago.

In short, you may invest in the 8% Convertible Debentures of The Mount Royal Hotel Company, Limited, with the assurance that your money is safe—your 8% interest certain and your prospects good for a nice profit from your Common Stock Bonus.

The price of the Debentures is par, carrying a 30% Common Stock Bonus. Send your order now or write for full particulars. Address:

To W. A. Mackenzie & Co., Ltd.
38 King Street West, Toronto.

Dear Sirs: Please send me a copy of the circular describing the 8% Convertible Debentures of The Mount Royal Hotel Company, Limited, and oblige.

Name in full .....

Full address .....

.....

Please write clearly.

Government and Municipal Bonds

Bought—Sold—Quoted

Private wire connections with Toronto, Montreal, New York.

Wood, Gundy & Co.

Toronto, Winnipeg — Transportation Bldg. Montreal Telephone Main 707 — New York, London, Eng.

CAMBRIDGE WON ANNUAL RACE WITH OXFORD

Today's Contest Was the Seventy-third Between the Two Universities.

(Associated Press Despatch)

PUTNEY, England, April 1. — Cambridge won the annual boat race with Oxford today over the Putney-to-Mortlake course on the Thames.

The eight oared crews of Oxford and Cambridge Universities, met today over the four and a quarter mile course on the Thames River, between Putney Bridge and Montlake, in their annual regatta. Both eights were described by experts as above the average, but Oxford crew was much lighter.

Today's meet was the 73rd contest between the Universities since 1829, nearly a century ago, when the same historic course was lashed by the sixteen oars of the Dark Blue and Light Blue.

The race, as an annual event, was definitely established in 1856.

Prior to todays meeting Oxford had finished first thirty nine times and Cambridge thirty-two, the 1877 contest, the most strenuously contested in the history of the classic —being a tie This margin of seven victories in the past did not, however, add to Oxford's chances this year. Cambridge, moreover, has won ten of the seventeen contests since 1900.

As the two sets of oarsmen placed their shells in the current today the Cambridge eight outweighed the Dark Blue about eleven pounds to the man. Except for the stroke and coxswain each position in the Oxford boat was filled by a lighter oar. Four of the Oxfordians were under 168 pounds and only one of them tipped the beam above 180 pounds.

In addition to the intense rivalry between the two institutions interest was stirred up this year when C. C. Drinkwater, inaugurated the American system in the preliminary training of the Oxford crew.

SCHOONER DRIVEN ASHORE

(Associated Press Despatch.)

NORTH SYDNEY, N. S., April 1. —Special despatch received here yesterday reports that the three masted schooner General Currie was driven ashore at St. Pierre, off Newfoundland, during Thursday's gale. The lives of the crew are not endangered.

ONLY START OF MOVEMENT BY MONARCHISTS

Claims Monarchists Are Dreaming of Restoration of Imperial Thrones in All Central Europe.

MOSCOW, Apr. 1.—The attempt to assassinate Paul N. Milukoff in Berlin on Tuesday night is treated by the Investia as evidence of the "process of decay going on among the counter-revolutionary organization."

The newspaper says: "All of them are quarrelling—The Socialists Revolutionists with the Monarchists, the Monarchists with the Cadets, the Cadets among themselves. As usual, after defeat, one faction holds the other responsible, and there are mutual recriminations."

The paper adds that it was irony of fate that Vladimir Naboukoff, who was entirely out of sympathy with the Cadets, was killed instead of Milukoff. It predicts this is only the beginning of a series of assassinations by the "Monarchist black hundred," who together with German Monarchists, "are safely living in Berlin, dreaming of the restoration of Imperial thrones in all Central Europe."

LABOR OFFICE WILL BE MOVED TO MONTREAL

Railway Employees Vote in Favor of Changing Headquarters from Winnipeg to Montreal.

(Associated Press Despatch)

WINNIPEG, April 1.—Headquarters of Division No. 4, Railway Employees Department, American Federation of Labor, which has been located in Winnipeg since the conclusion of the organization in 1918, will be transferred to Montreal. At this afternoon's session of the convention of the division, delegates voted in favor of the change, supporting the argument advanced that divisional headquarters should be at the point where negotiations with the Board of Railway Commissioners are carried on. The transfer will be effected within the next two weeks.

R. J. Tallon was re-elected here by acclamation, and Frank McKenna was also unopposed for the office of vice-president. Charles Dickie was returned as divisional secretary.

SHERBROOKE AND DAYLIGHT SAVING ISSUE

How a Number of Citizens Vote on the Question—A Telephone Vote.

Sherbrooke's decision with regard to daylight saving has not yet been announced. The City Council, it is expected, will act on the matter at the meeting, Monday night.

In order to assist the aldermen in determining public opinion the Record is taking a "telephone vote" of business men.

A list of names with their votes are given below. Others will be published on Monday. The Record will be glad to include in Monday's list the votes of any citizens who will communicate with the Record in this connection as it is impossible to get all by telephone call from this office. Please, therefore, telephone your vote before noon on Monday.

VOTE IN FAVOR

Ainslee and Gagnon,	yes.
Alexander Bros.,	yes.
Walter Allatt,	yes.
Alex Ames & Sons,	yes.
G. T. Armstrong & Sons,	yes.
P. D. Authier,	yes.
F. C. Baker,	yes.
Barrett Bros.,	yes.
Beckwith Box Toe Co.,	yes.
J. A. Begin,	yes.
George Berwick,	yes.
Bayley's Limited,	yes.
P. Biron & Sons,	yes.
Blue Ribbon Motor Sales,	yes.
Bernard & Cie	yes.
J. N. Boisvert,	yes.
Walter Blue & Co.,	yes.
S. and W. Fortier, Ltd.,	yes.
Col. H. R. Fraser,	yes.
O. J. Gendron,	yes.
C. O. Genest & Fils	yes.
Fuller Grain & Prov. Co.,	yes.
Gouin & Frere,	yes.
Hall Machinery Co.,	yes.
Hebert & Fortier,	yes.
F. P. Houlahan & Co.,	yes.
Hovey Bros.,	yes.
Hyndman Grain Co.,	yes.
E. G. Graves, Johnston & Ward,	yes.
Jas. F. Kerr,	yes.
Lacey Bros.,	yes.
Jos. Lacombe & Fils.,	yes.

VOTE AGAINST

Acme Gold Co.,	no.
Arthur Baillargeon,	no.
J. N. Fernard,	no.
B. Black,	no.
O. Biron & Cie.,	no.
W. Bourque,	no.
J. E. Cambron,	no.
A. C. Demers,	no.
C. S. Hyman & Co.,	no.
Joseph Labrecque,	no.
S. N. Lacroix,	no.
Ledoux & Pelletier,	no.
Edmond Hebert,	no.

A STATEMENT IN REGARD TO GILLEN AWARD

Claims Rates Under Award Are Thirty-five Per Cent. Above Rates of 1916.

(Associated Press Despatch.)

HALIFAX, N. S., April 1.—In a statement issue last night by Vice-President McDougall, of the British Empire Steel Corporation, he points out that wage rates being paid under the Gillen Award represent a necessary adjustment to economic conditions and are thirty-five per cent. above the rates of 1916, when the value of the dollar is taken into account

CLAIM OUTPUT FALLING OFF

(Associated Press Despatch)

SYDNEY, N. S., April 1.— Because of the falling off in the output, the Dominion Coal Company plans to close the south side of Number 2 Mine at New Aberdeen within a few days, laying off about sixty datal men and replacing them with contract men. The same plan will be followed at other mines if the output is found to be falling.

HOPE TEMPERED WITH DOUBT

(Continued from Page 1.)

Army took place nine miles from Cookstown, near the eastern border of Tyrone County, Ulster, at midnight last night.

The police were engaged in patrolling the district, which is mountainous, when they came upon a large body of soldiers drilling. The patrol took to cover, and in the ensuing battle the police commander, Actland, was wounded and the soldiers lost one killed and a number wounded.

FREE STATE BILL SAFELY REACHES STATUTE BOOKS

(Associated Press Despatch.)

LONDON, April 1.—Troubled Irish history yesterday entered a new phase with the double achievment of the Free State Bill safely reaching the statute books and the conclusion of the agreement between the North and South and the Imperial Government opening a better prospect for eventual Irish unity.

FREEMAN'S JOURNAL HAS FILED DAMAGE CLAIM

(Associated Press Despatch.)

LONDON, April 1.— The Freeman's Journal has filed a claim with the Dublin City authorities for £150,000 damages for the wrecking of its plant by armed raiders Thursday morning, says a despatch to the Daily Mail.

EPSTEIN-GREEN CASE FOLLOWED WITH INTEREST

Plaintiff Claimed Alienation of His Wife's Affections—Case Dismissed.

Members of the Jewish community were largely interested in the case of William Epstein vs Joseph Green, which came up for hearing before his Lordship Justice Globensky.

The defendant, Jos. Green, was charged with alienating the affections of the plaintiff's wife, nee Eva Webber.

The plaintiff, in his declaration, stated that he married Dame Eva Webber in Hamilton on March 8th, 1911, and that the issue of this marriage was two children, both boys, nine and five years respectively.

About June 1st, 1920 he moved to Sherbrooke, together with his family and settled down to peaceful home life. The wife of defendant, referred to as a wealthy man doing business in the City of Sherbrooke, died about July 1st, 1920 and the plaintiff held that he and his family were requested by defendant, to move into his house for the purpose of taking care of his sousehold and children.

The plaintiff held that shortly after moving into the defendant's house, the latter out of malice to plaintiff, began to make love to his wife and instill a feeling of hatred for the purpose of inducing her to separate from her husband. He further maintained that the defendant's acts had succeeded in alienating the affection of his wife so that he was ejected from the house and had not been permitted to enter same or to have any communication with his wife or children.

The plaintiff also held that the defendant had threatened to kill plaintiff in the event of his returning to his wife and that he had been told that unless he divorced his wife he would be prosecuted and his life would be in danger. He stated that his wife was still living in the defendant's house and that she had been living there for several months. He also observed that he had been obliged to give up his family life, his home and children, and had been compelled to go to Montreal, where he was now residing at No. 1159 Clarke Street and where he had also secured employment as a tailor with a concern on St. Lawrence Boulevard. He accordingly claimed $5,000 damages.

The defendant denied most of the charges instituted and claimed that the plaintiff and his wife had had several previous disagreements and that his wife had once taken out an action of separation against her husband. The defendant claimed that the plaintiff had left his family and gone to Montreal without making any provision for them.

His Lordship Justice Globensky dismissed the case with costs.

COLORED LADY HAD GREAT VARIETY OF FOOTWEAR

Claimed She Changer Her Shoes Every Time She Changed Her Suit.

(Associated Press Despatch)

MONTREAL, Apr. 1.—At an inquiry yesterday into the causes of fire which occurred at her residence at 28 Desnoyers Street last Sunday, Mrs. Ethel Griffith, colored woman, stated that she had twenty-three pairs of shoes in a cupboard all of which were burned. Asked how she found time to wear all these shoes, she said she changed her shoes every time she changed her suit. She could not remember how many silk dresses she owned nor did she know how many hats belonging to her had been burned.

Louis Griffith, her husband, said he was a stationary engineer and at the present time was earning $23 per week.

REAL NEWS

Headline: "Hogs Decline." That, young students of journalism, is news, because it is unusual. It is not in the nature of hogs to decline anything.

INTERNATIONAL SPEED TRUCK

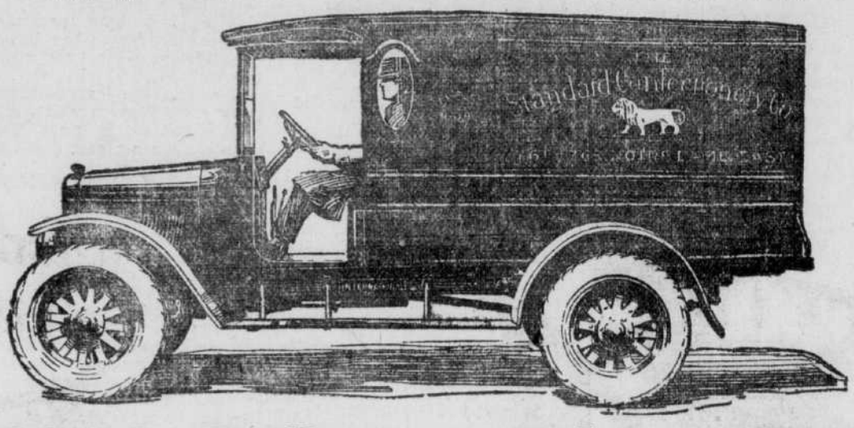

Quick Delivery at Low Cost

ANY merchant in any city—big or little—must face keen competition. His competitors can sell equally good merchandise at equally low prices. —But, he can give quicker and more effective delivery service if he will equip himself to do so; and quick delivery soon makes friends and builds trade.

The International Speed Truck has been designed and built especially to meet the demand for quick delivery. It has the necessary speed, plus the rugged strength of construction that gives it long life. Upkeep expense is low because the truck embodies the same sturdy dependability for which the entire line of International Motor Trucks is known wherever used.

Let us help you cut your hauling and delivery costs. Write today for Catalog No. 2.

Five Other Capacities From 2,000 Pounds to 10,000 Pounds

INTERNATIONAL HARVESTER COMPANY OF CANADA LTD

29 LANSDOWN STREET, SHERBROOKE

International Speed Truck Made in Canada At Chatham

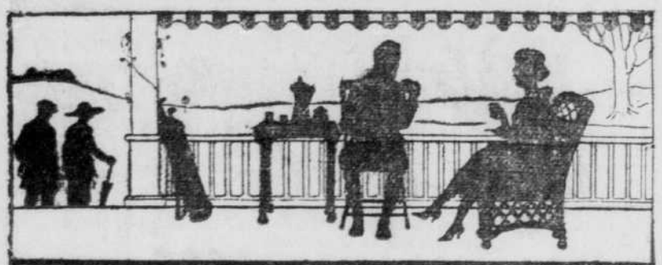

Baker's Cocoa and Baker's Chocolate

Appeal strongly to the healthy appetites created by vigorous exercise in the open air. They are the most satisfactory of all the food drinks, as they have a most delicious flavor and aroma and are nutritious and wholesome.

REGISTERED TRADE-MARK

MADE IN CANADA BY

WALTER BAKER & CO. LIMITED

ESTABLISHED 1780

MONTREAL, CAN. - - DORCHESTER, MASS.

Booklet of Choice Recipes sent free

Grown Over Gold

The gold mines of India must lie under the soil where Blue Bird Orange Pekoe is grown.

How otherwise could this tea get the precious color, the golden richness, that sets it apart from common tea?

Blue Bird Tea

"Brings Happiness!"

"And We Were Amazed at the Difference"-

"WE inspected all kinds of electric ranges and saw them demonstrated —and we were amazed to find how different the WESTINGHOUSE RANGE is."

Just think what it means to be able to change the fuses yourself; to be able to lift out any of the heating units without getting an electrician to disconnect them; to be able to take out every one of the oven parts for cleaning. The oven lining is porcelain enamel, and the lower half can be used either for broiling or as a warming closet.

The WESTINGHOUSE RANGE has so many exclusive features, you'll want to see it demonstrated before you buy. Ask the dealer to tell you about it or write us for booklet.

Westinghouse ELECTRIC RANGES

Price $160.00 F.O.B. Hamilton

Made in Canada

CANADIAN WESTINGHOUSE COMPANY, LIMITED

Makers of All Things Electrical

HAMILTON - ONTARIO

District Offices : Toronto, Ottawa, Montreal, Halifax, Fort William Winnipeg, Edmonton, Calgary, Vancouver

112