

**Roque Carbajo/Carlam Musique enr.**

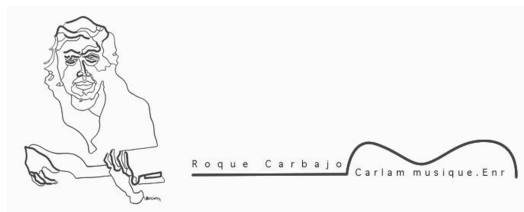

**PEDAGOGIC GUITAR**

**WORKBOOK**

**Beginner - Level 1**

## CONTENTS

Chapter I - Right hand technique.....	page 4
Chapter II - Left hand technique.....	page 7
Chapter III - Sight-reading.....	page 9
Chapter IV- Scales and chord progressions.....	page 29
Repertoire.....	page 32

## SHORT GLOSSARY

The customary designations found in guitar music for the fingers of the **right hand** are :

**p** = thumb, **i** = index, **m** = middle finger, **a** = ring finger.

The customary designations found in guitar music for the fingers of the **left hand** are :

**1** = index, **2** = middle finger, **3** = ring finger, **4** = little finger.

Symbols used to indicate the strings of the guitar are encircled numbers :

①, ②, ③, ④, ⑤, ⑥. (*The first string being the higher*)

The name of the notes may be different depending on country, the following equivalencies :

**DO - RÉ - MI - FA - SOL - LA - SI** (traditional)

**C D E F G A B** (english)

---

*Note: Any resemblance with Works or existing music fragments would be fortuitous.*

© 2012 CARLAM MUSIQUE Enr. -All rights reserved.

# Fingerboard chart

## STRING 1

FRETS

0	1	2	3	4	5	6	7	8	9	10	11	12
E	F		G		A		B	C		D		E

## STRING 2

FRETS

0	1	2	3	4	5	6	7	8	9	10	11	12
B	C		D		E	F		G		A		B

## STRING 3

FRETS

0	1	2	3	4	5	6	7	8	9	10	11	12
G		A		B	C		D		E	F		G

## STRING 4

FRETS

0	1	2	3	4	5	6	7	8	9	10	11	12
D		E	F		G		A		B	C		D

## STRING 5

FRETS

0	1	2	3	4	5	6	7	8	9	10	11	12
A		B	C		D		E	F		G		A

## STRING 6

FRETS

0	1	2	3	4	5	6	7	8	9	10	11	12
E	F		G		A		B	C		D		E

# CHAPTER I

## RIGHT HAND TECHNIQUE

These exercises are intended to get the fingers used to playing with different string diameters and the spaces between them.

Each exercise must be played from memory in order to see the fingers and control their movements as well as listen to the sound quality. The tempo must be slow and steady.

A muscular discomfort may be felt in the hand at the beginning and may lead to bad habits.

What needs to be constantly monitored and corrected during the exercise:

- 1) **Keep the palm away from the soundboard.**
- 2) **Keep the idle fingers close to the strings.**
- 3) **Ensure that the thumb doesn't touch any part.**

Ex.1 (*i m a*) ← Place the fingers (*i m a*) on the string ① during the whole exercise.

## RIGHT HAND TECHNIQUE

While performing these exercises, no part of the right hand is touching the strings.

Each exercise must be played from memory in order to see the fingers and control their movements as well as listen to the sound quality. The tempo must be slow and steady.

A muscular discomfort may be felt in the hand at the beginning and may lead to bad habits.

What needs to be constantly monitored and corrected during the exercise:

- 1) Keep the palm away from the soundboard.
- 2) Keep the idle fingers close to the strings.

*IMPORTANT: All exercises in this chapter can be performed in ascending/descending order.*

Ex.7

Formula A

Formula B

Formula C

Ex.8

Ex.9

Apply formulas B and C

## RIGHT HAND TECHNIQUE

Ex.10

*p* *i* *m* *a* (simile) -----

Ex.11

*p* *a* *m* *i* (simile) -----

Ex.12

*p* *i* *m* *a* *m* *i* (simile) -----

For better execution, keep the thumb position outside of the index area.

The exercises N°13, 14 and 15, must also be performed with fingerings : *m* *i* - *m* *a* - *a* *m* - *i* *a* - *a* *i*

Ex.13

*i* *m* *i* *m* (simile) -----

Ex.14

*i* *m* *i* *m* (simile) -----

Ex.15 *i* *m* *i* *m* (simile) -----

Also apply the following fingering : *m* *a*

Ex.16

*m* *i* *m* *i* *m* *i* -----

Also apply the following fingering : *p* *m* *i*

Ex.17

*a* *m* *i* *a* *m* *i* -----

Ex.18

*a* *m* *i* *a* *m* *i* -----

# CHAPTER II

## LEFT HAND TECHNIQUE

These exercises are designed to develop the stretching, strength and independence of each finger of the left hand on the 6 strings. To avoid injury, let the hand rest for a few seconds after each effort by letting the arm hang down along the body.

You will feel some discomfort in the idle fingers at first due to the fact that they are not independent, they will be drained by the effort of the working fingers, which will push them away from their respective fret.

Most important to monitor during the exercises :

- 1) Keep idle fingers in front of their respective frets.
- 2) Place thumb flat behind the fretboard without having it go above the top of it.
- 3) Keep palm and side of finger 1 away from fretboard.

The symbols to identify the fingers of the left hand are **1** for the index, **2** for the middle finger, **3** for the ring finger, **4** for the little finger.

**\*Each formula must be repeated several times in loop and performed on the 6 strings along the fretboard.**

**It is recommended to alternate the fingers (i m) of the right hand.**

Ex.1

a) 0 1 0 1    b) 0 2 0 2    c) 0 3 0 3    d) 0 4 0 4

Ex.2

a) 1 2 1 2    b) 1 3 1 3    c) 1 4 1 4    d) 2 3 2 3    e) 2 4 2 4

f) 3 4 3 4    g) 1 3 2 4    h) 4 2 3 1    i) 1 2 3 2    j) 2 3 4 3

k) 1 2 3 4    l) 4 3 2 1    m) 1 2 4 3    n) 1 3 4 2

## LEFT HAND TECHNIQUE

The exercise N°3 is intended to accustom the fingers to symmetrically jump from one string to another without moving away from the frets.  
Each pattern must be played along the whole fretboard and on all strings.

Ex.3

a) 

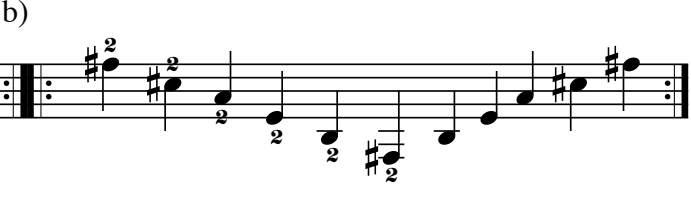
b) 

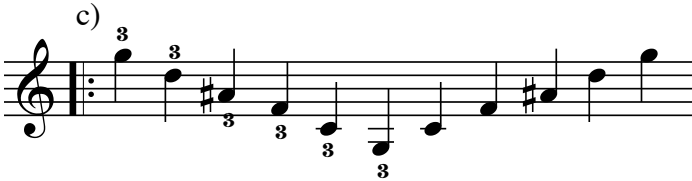
c) 

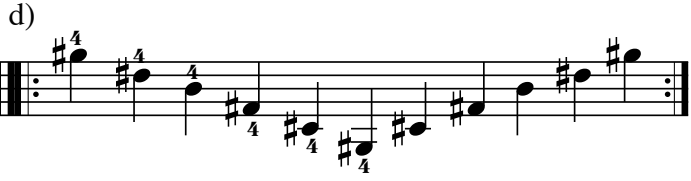
d) 

Exercices N°4 to 7 are designed to accustom the fingers to press without blocking the string below.  
Each formula must be performed along the whole fretboard and on all strings.  
Keep the fixed finger continuously pressed on the string.

Ex.4

fixed finger -----

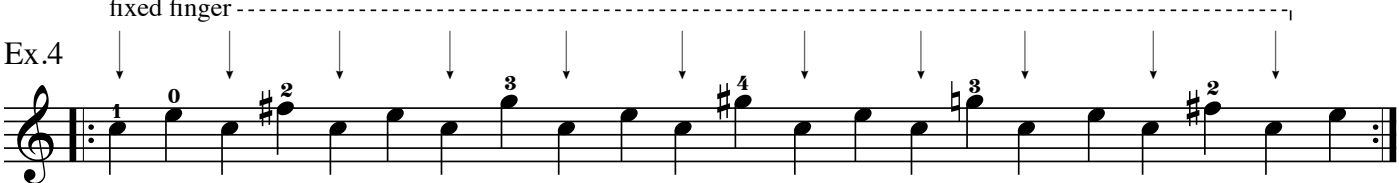

Ex.5

fixed finger -----

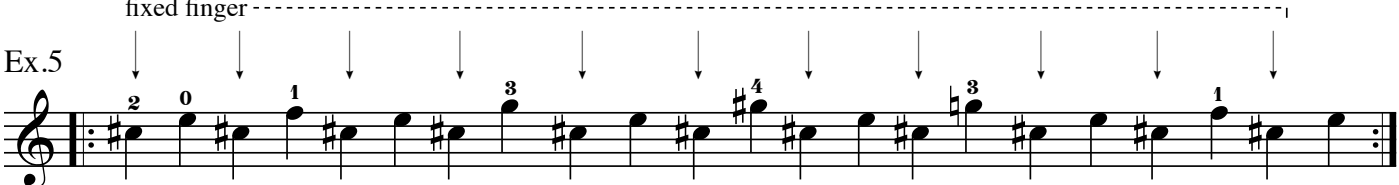

Ex.6

fixed finger -----

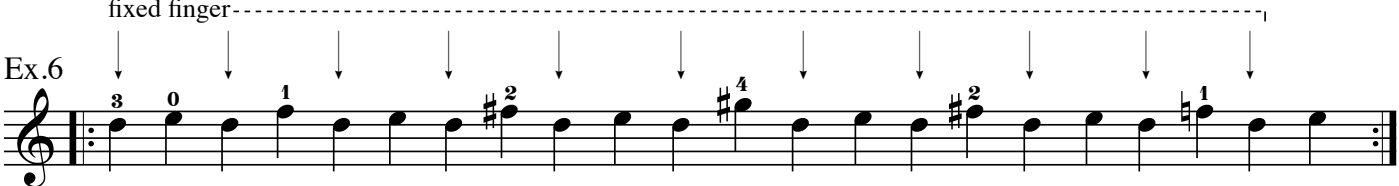

Ex.7

fixed finger -----

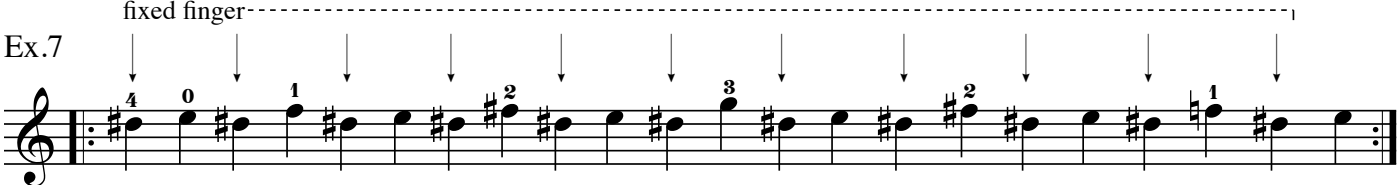

# CHAPTER III

## SIGHT READING

### READING NOTES OF FIRST STRING (MI / E)

Count aloud and play at the same time at regular and slow speed.  
In case of error, do not replay the note but continue to count until the end of the exercise.  
Look only at the notes during execution.

Ex.1

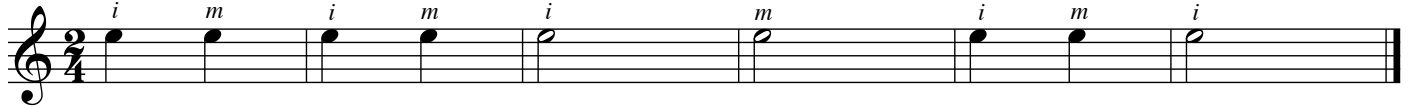

Dotted half note  = 3 beats.

Ex.2

Ex.3

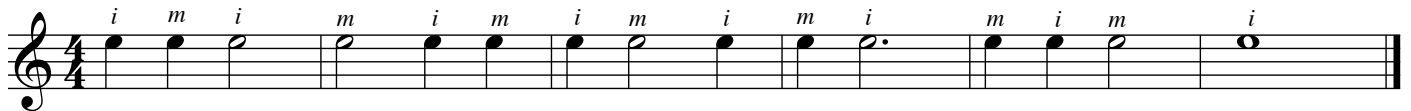

The line linking two notes is called « tie ». It extends the sound duration from one bar to another.

Ex.4

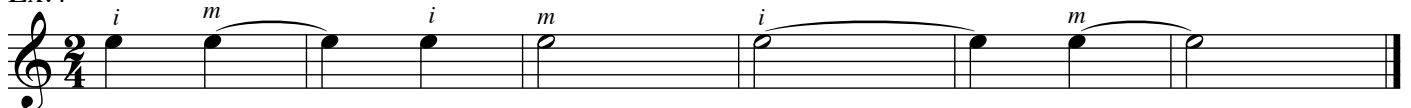

Ex.5

Ex.6

# READING NOTES OF FIRST STRING (MI / E) with TIES and RESTS

## *Values of rests*

Whole rest = 4 beats.

Half rest = 2 beats.

Quarter rest = 1 beat.

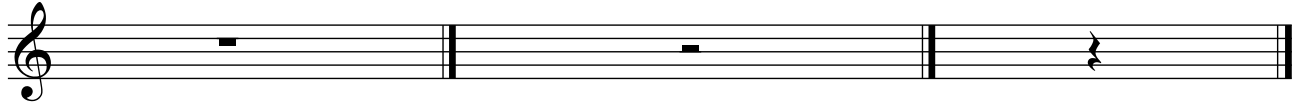

Ex.7

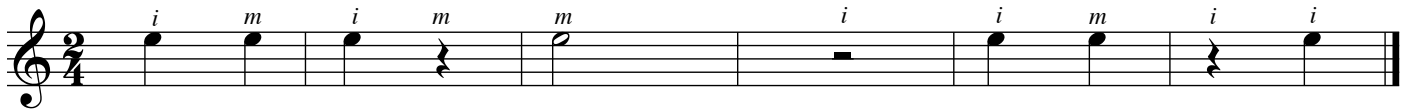

Ex.8

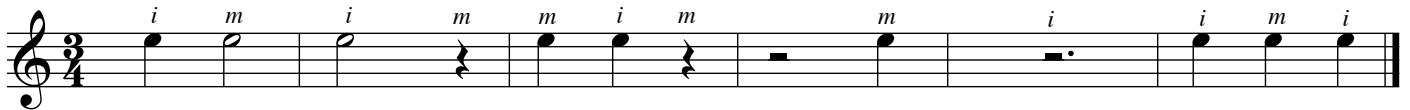

Ex.9

Ex.10

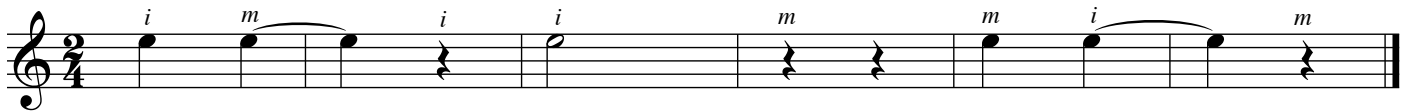

Ex.11

Ex.12

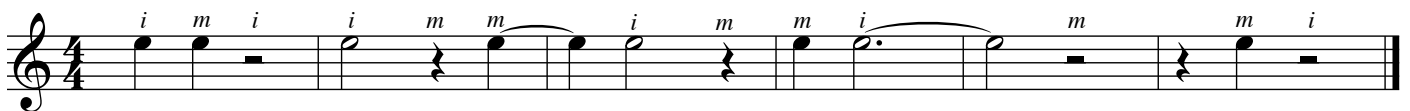

Ex.13

## READING NOTES OF THE SECOND STRING (SI / B)

Count aloud and play at the same time at regular and slow speed.

In case of error, do not replay the note but continue to count until the end of the exercise.

Look only at the notes during execution.

Ex.14

Ex.15

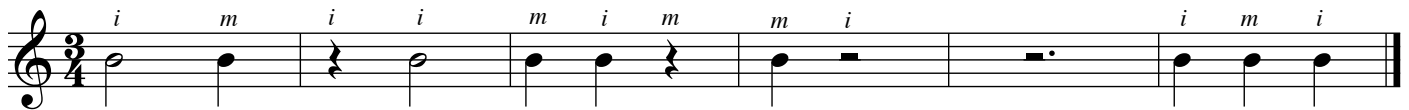

Ex.16

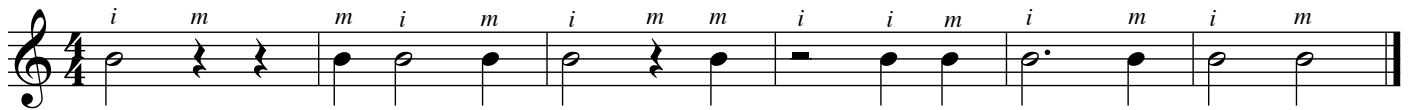

Ex.17

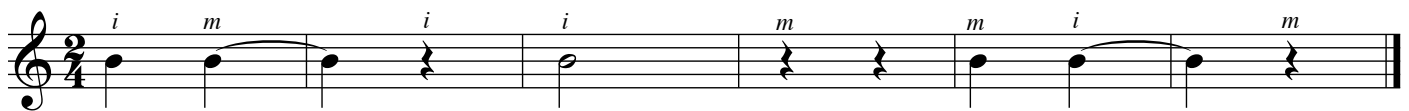

Ex.18

Ex.19

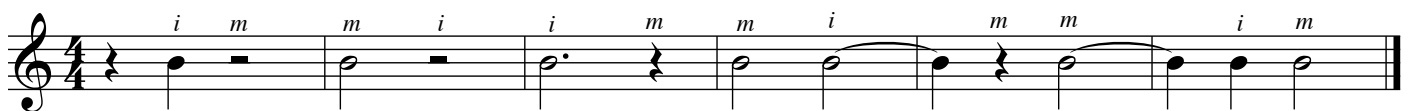

Ex.20

# READING NOTES OF THE THIRD STRING (SOL / G)

Count aloud and play at the same time at regular and slow speed.

In case of error, do not replay the note but continue to count until the end of the exercise.

Look only at the notes during execution.

Ex.21

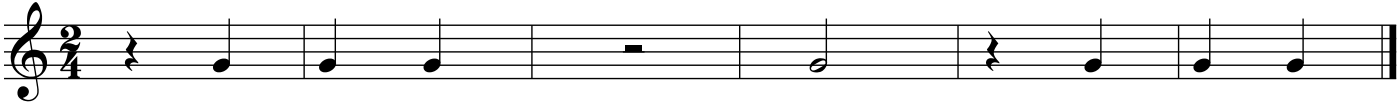

Ex.22

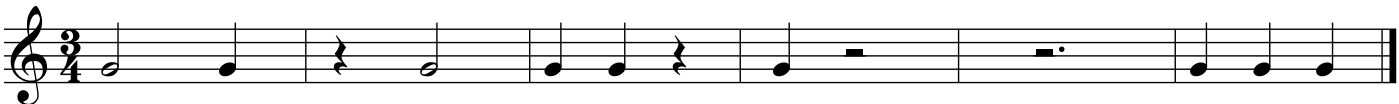

Ex.23

Ex.24

Ex.25

Ex.26

Ex.27

## READING NOTES OF THE FOURTH STRING (RE / D)

Count aloud and play at the same time at regular and slow speed.

In case of error, do not replay the note but continue to count until the end of the exercise.

Look only at the notes during execution.

Ex.28

Ex.29

Ex.30

Ex.31

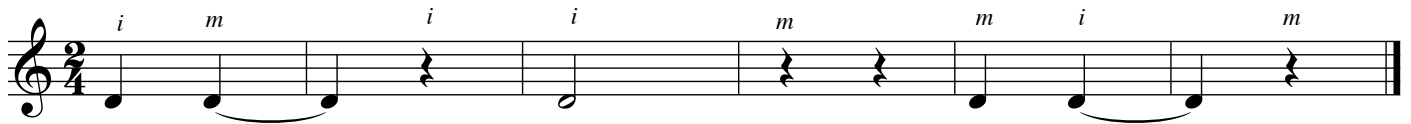

Ex.32

Ex.33

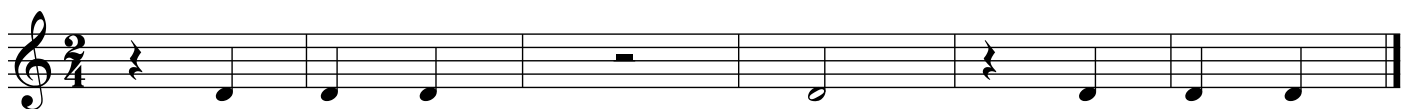

Ex.34

## READING NOTES OF THE SIXTH STRING (MI/ E)

Count aloud and play at the same time at regular and slow speed.

In case of error, do not replay the note but continue to count until the end of the exercise.

Look only at the notes during execution.

Ex.43

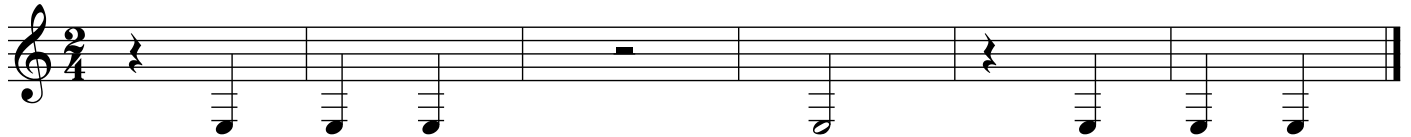

Ex.44

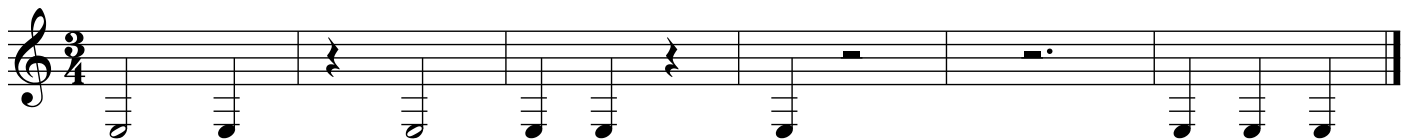

Ex.45

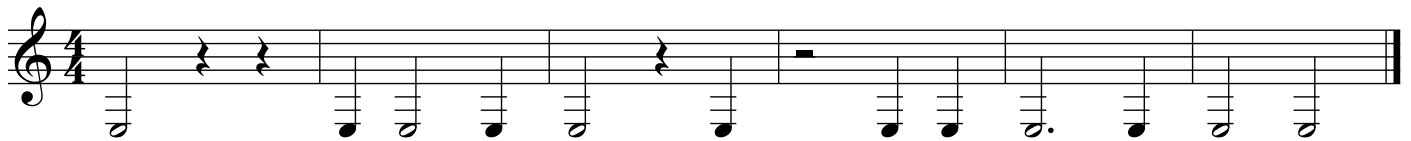

Ex.46

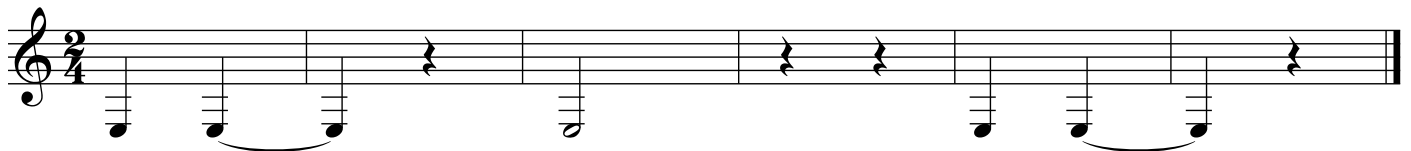

Ex.47

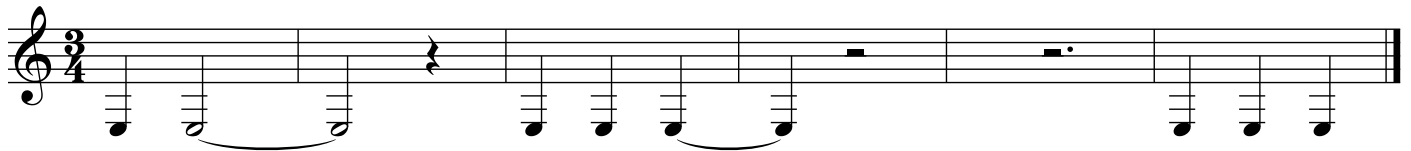

Ex.48

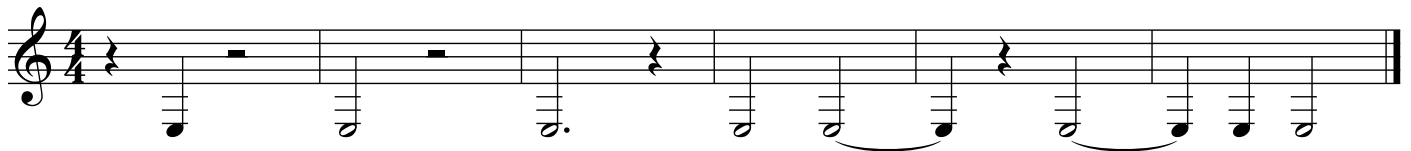

Ex.49

# MIXED OPEN STRINGS

## STRINGS 1 AND 2

Count aloud and play at the same time at regular and slow speed.  
In case of error, do not replay the note but continue to count until the end of the exercise.  
Look only at the notes during execution.

Ex.50

Ex.51

Ex.52

Ex.53

Ex.54

Ex.55

## MIXED OPEN STRINGS 2 AND 3

Count aloud and play at the same time at regular and slow speed.

In case of error, do not replay the note but continue to count until the end of the exercise.

Look only at the notes during execution.

Ex.56

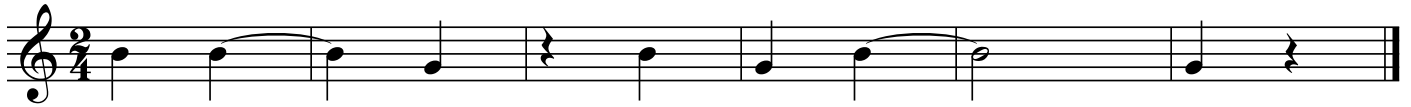

Ex.57

Ex.58

Ex.59

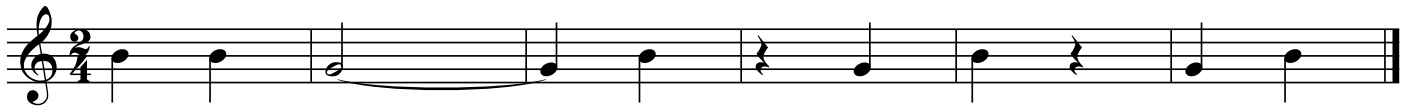

Ex.60

Ex.61

## MIXED OPEN STRINGS 1, 2 AND 3

Count aloud and play at the same time at regular and slow speed.

In case of error, do not replay the note but continue to count until the end of the exercise.

Look only at the notes during execution.

Ex.62

Ex.63

Ex.64

Ex.65

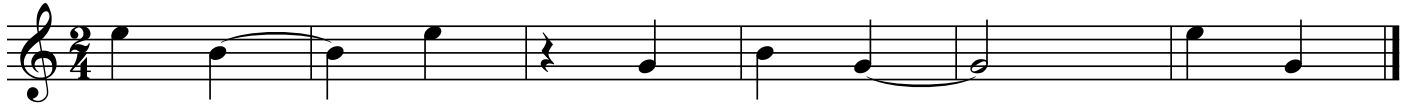

Ex.66

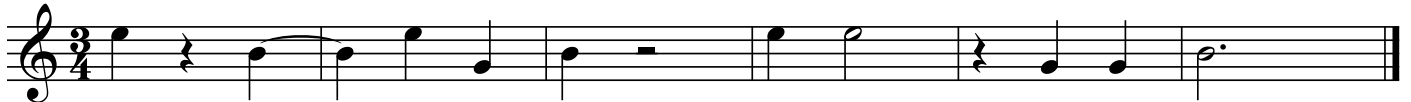

Ex.67

## MIXED OPEN STRINGS 1, 2, 3 AND 4

Count aloud and play at the same time at regular and slow speed.

In case of error, do not replay the note but continue to count until the end of the exercise.

Look only at the notes during execution.

Ex.68

Ex.69

Ex.70

Ex.71

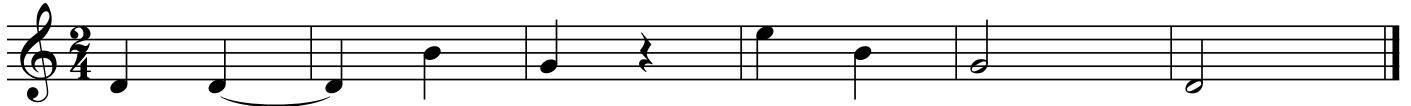

Ex.72

Ex.73

## SIGHT READING INCLUDING THE LEFT HAND

### NOTES ON THE FIVE FIRST FRETS OF STRING 1

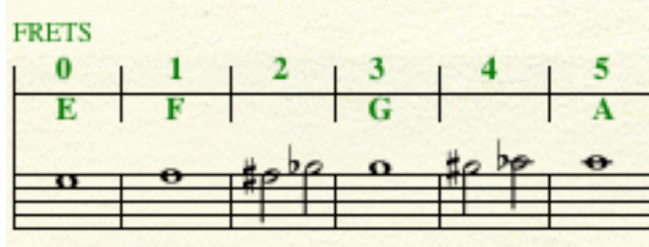

The sharp (#) raises a note of one fret : half tone.

The flat (b) lowers a note of one fret : half tone.

The natural (♮) cancels sharps and flats.

Ex.80

Ex.81

Ex.82

Ex.83

Ex.84

Ex.85

Ex.86

## NOTES ON THE FIVE FIRST FRETS OF STRING 2

FRETS					
0	1	2	3	4	5
B	C		D		E

Ex.87

Ex.88

Ex.89

## MIXTURE OF STRINGS 1 AND 2

Ex.90

Ex.91

Ex.92

Ex.93

## NOTES ON THE FIVE FIRST FRETS OF STRING 3

FRETS					
0	1	2	3	4	5
G		A		B	C

Ex.94

## NOTES ON THE FIVE FIRST FRETS OF STRING 4

FRETS					
0	1	2	3	4	5
D		E	F		G

Ex.100

Ex.101

Ex.102

## MIXTURE OF STRINGS 3 AND 4

Ex.103

Ex.104

## MIXTURE OF STRINGS 2, 3 AND 4

Ex.105

Ex.106

# NOTES ON THE FIVE FIRST FRETTS OF STRING 6

Ex.113

## SIGHT READING

Count aloud and play at the same time at regular and slow speed.

In case of error, do not replay the note but continue to count until the end of the exercise.

Look only at the notes during execution.

Alternate the fingers i m.

Ex.126

Ex.127

Ex.128

Ex.129

Ex.130

Ex.131

Ex.132

Ex.132

# CHAPTER IV

## SCALES - BROKEN CHORDS - CHORD PROGRESSION

Learning the scales is intended to : enhance the mental imagery of the notes on the fretboard, improve performance and learn the shifts in tone systems.  
 At first, the scales must be performed by naming the notes as they are being played.  
 Subsequently, the scales must be played from memory in quarter notes and height notes.  
 Each scale is being played by alternating the fingers of the right hand.  
 Recommended fingering: i m - m a - i a.

Scale of C Major

broken chord

chord progression

A natural minor scale.

A harmonic minor scale

A melodic minor scale

broken chord

chord progression in natural minor scale

chord progression in harmonic and melodic minor scales

SCALES - BROKEN CHORDS - CHORD PROGRESSION

Scale of G Major

broken chord

E natural minor scale

E harmonic minor scale

A melodic minor scale

broken chord

chord progression in natural minor scale

chord progression in harmonic and melodic minor scales

# Danza

rev. Roque Carbajo

Anonymous  
16th century

# What if a Day

rev. Roque Carbajo

Anonymous  
16th century

Staff 1: *m*, *i* *m*, *a*, *m* *a*, *m*, *i* *m*, *a*. Dynamics: *p*, *p*.

Staff 2: *m*, *m* *i*, *m*, *i* *m*, *a*, *a*, *m*, *m*. Fingerings: 1, 2, 3, 4, 1, 2. Dynamics: *p*.

Staff 3: *m*, *i*, *a*, *a*, *m*, *m*. Dynamics: *p*.

Staff 4: *m*, *m*, *m*, *m*, *m*, *a*, *a*. Fingerings: 1, 2, 4, 2. Dynamics: *p*.

Staff 5: *a*, *m*, *a*, *m*, *m*, *a*, *m*. Fingerings: 1, 2, 4. Dynamics: *p*.

Staff 6: *m*, *m*, *m*, *i*, *m*, *m*, *a* *m*, *m*, *i*. Dynamics: *p*, *p*. **Fine**

# Menuet

rev. Roque Carbajo

Henry Purcell  
1659-1695

# Sarabande

rev. Roque Carbajo

Anonymous  
17th century

Staff 1: *m i m m m a m i m i a m i*

Staff 2: *p*

Staff 3: *p m i m p m p m i m i a p a m p p a p a m i m i*

Staff 4: *p m a m i*

Staff 5: *m i a m a m i*

Staff 6: *m i m a m i*

# Écossaise

rev. Roque Carbajo

Mauro Giuliani  
1781-1829

*Fine*

# Valse

rev. Roque Carbajo

Dionisio Aguado  
1784-1849

# La caravane du désert

Roque Carbajo

# Le mandarin

Roque Carbajo

♩ = 90

1. *p* *i* *m* *i* *m* *i* *m* *i*

4. *m* *i* *m* *p* *m* *i* *m* *i* *m*

7. *i* *m* *a* *m* *i* *m* *a* *m* *p* *p*

18. *i* *m* *i* *m* *m* *m* *m* *m*

21. *i* *a* *a* *m* 1. *m* *i* 2. *m* *i* *p* *p*

# Malagueña

rev. Roque Carbajo

Traditional  
Spain

**Fine**

*D.C. al Fine*

# Carrousel

Roque Carbajo

♩ = 60

Andantino

# La sauterelle

Roque Carbajo

Dansant ♩ = 100

0 a m i m p (simile)

1. 2.

4 i m i m i m i m

(simile) 1.

10

2.

17 a m i m i a m i m

1. 2.

20 i m i m i m i a

# Romance anónimo

arr. R. Carbajo

Anonyme

0 *i* *m* *i* *m* *i* *m*

*p.* *p.*

3 *i* *m* *i* *m* *i* *m*

*p.* *p.*

5 *i* *m* *i* *m* *i* *m*

*p.* *p.*

7 *i* *m* *i* *m* *i* *m*

*p.* *p.*

9 *i* *m* *i* *m* *i* *m*

*p.* *p.*

11 *i* *m* *i* *m* *i* *m*

*p.* *p.*

13 *i* *m* *i* *m* *i* *m* *i* *m* *a* *i* *Fine*

*p.* *p.* *p.* *p.*

17 *m* *i* *m* *i* *m* *i*

19 *m* *i* *m* *i* *m* *i*

21 *m* *i* *m* *i* *m* *i*

23 *m* *i* *m* *i* *m* *i*

25 *m* *i* *m* *i* *m* *i*

27 *m* *i* *m* *i* *m* *i*

29 *m* *i* *m* *m* *m* *i*

31 *i* *m* *a* *i*

*D.C. al Fine*

# Study in C Major

Roque Carbajo

# Study N° 2 in A minor

♩ = 170

Roque Carbajo

1 *m i a m i m a*  
2 0 1 0  
*p*

4 *m i m i m i m*  
*p*

11 *i m i m i m*  
*p*

14 *m i m i i m i m i m*  
*p*

*D.C. al Fine*

*Fine* *m i m i m i a*  
*p*

*i i i i i i*  
*p*

# Study in G Major

Roque Carbajo

1 *p* *i* *m* *a* *m* *i* *a* *m* *i* *m* *i* *m* *i*

5 *i* *m* *i* *m* *i* *m* *i* *m* *i* *m* *i* *m* *a* *m*

9 *m* *i* *m* *a* *m* *i* *m* *m*

13 *a* *m* *a* *m* *m* *a* *m* *i* *m* *i* *m* *a* *m* *i* *m* *i*

17

22 *p* *i* *i*

# Study in E minor

Roque Carbajo

am ia mim i im ia mia m i

5 im im am im im im am im

9 im im iam a m p m p m p m m i m i m i m i

rit.

13 a tempo

17 rall. poco a poco

21 i m i m

# Study in F Major

Roque Carbajo

# Study in D minor

Roque Carbajo
