ADVERTISING-ISMS.
Suggestions for Successful Advertising.

"Money spent in continuous advertising in the daily press draws interest that is compounded daily."

WEATHER FORECAST: COOL

The Montreal Daily Star.

CIRCULATION OF STAR
Last Week's Daily . 375,635
Last Week's Weekly . 130,354
Total last week 505,989

VOL. XXXIX, No. 99 MONTREAL, FRIDAY, APRIL 26, 1907. PRICE ONE CENT.

CANADA IS CENTRE OF POLITICAL TALK

Next Week's Discussion on Preference Assumes New Importance.

SIR WILFRID IS SILENT

On Decision of Canadian Ministers to Direct Trade Negotiations With Foreign Powers.

By Special Cable from our own Correspondent.

London, April 26.—The Star's disclosures and Sir Richard Cartwright's confirmation have become the general subject of political discussion, especially in view of next week's conference debates on the preference. They are underlying the editorials in many of the London and provincial journals this morning.

Sir Wilfrid Laurier to-day gave an interview to the Star representative, who handed the Premier copies of the Times and Reuter's despatches from Ottawa.

"Well?" said Sir Wilfrid, in his most mystical way.

"I thought," said the representative, "you might perhaps find it convenient to make a statement."

The Premier replied with decided emphasis: "On this subject I have nothing to say."

"Do you deny the accuracy of the Star's statement?" he was asked.

"No," replied the Premier, "I do not deny, nor," he added, after a pause, "do I confirm."

Then becoming the questioner, he remarked: "May I ask where the Star obtained its information?" He was told: "From what we have reason to believe is a good source, Sir Wilfrid, and seeing its obvious public importance at this moment of imperial action or inaction I thought you might find it serve Canada's best interests to make a statement."

"Oh, no," he replied, "I have nothing to say; nothing."

The Star representative had previously sought Sir Frederick Borden, who smilingly congratulated the Star on its enterprise. He was asked: "What have you to say about it?" He replied: "Oh nothing at all, it is not my business. I am here on defence. You had better go and ask the Premier." The representative went, with the result already stated.

It is generally agreed that the fact that Canada's cards are now put frankly on the table, must give new meaning and importance to next week's preference discussion, which the British Ministers were previously most anxious to cover up. Sir Edward Grey's answer in the House of Commons yesterday, shows no indication of a protest or even a display of pique at what Sir Edward practically admitted was the irregularity of the Canadian Ministers in making direct pourparlers with German, Italian, and other foreign governments over the head of the British foreign office.

Canada has, in fact, seized the right to direct commercial negotiations with foreign powers without even bothering to tell the Imperial Government, much less to ask its concurrence. But though the British Government is most unlikely to say or do anything, in the way of protest, though no single word can be found in all of to-day's editorials to show a suggestion of grievance against Canada because of her Ministers' deliberate course of action, yet there is an undercurrent of English feeling which probably will never find formal utterance that this, in English slang, is not quite cricket, not quite conformable to the traditions of Westminster Hall over which Sir Wilfrid himself grew so eloquent on Tuesday last. In private talk among themselves you may hear Englishmen remark: "There seems just a little bit of a Yankee touch about it all."

WINDERMERE.

EMPRESS OF BRITAIN'S LIST.

Exclusive to The Montreal Star.

Following is the list of saloon passengers on the Empress of Britain, which left Liverpool for St. John last Friday: Mrs. G. G. Adam, Miss A. J. Askwith, J. M. Baker, T. Ballantyne, jr., Mrs. W. M. Baxter, G. Baxter, W. W. Bently, E. S. and Mrs. Bevan, J. and Mrs. Bindley, R. C. O. Bingham, Rev. J. Boyle, Mrs. W. C. and Miss M. M. Buckley, H. G. Cabrett, J. C. C. Calder, C. B. Campion, B. G. Clark, H. W. Clifford, A. B. Cornish, Miss C. B. Daly, C. B. L. and Mrs. L. Darswood, T. C. and Mrs. Donnelly, J. D. Fraser, F. Furber, J. H. Garnett, Col. M. Goldie, A. Gregory, Miss B. N. Graham, M. St. George Harvey, W. H. and Miss Holland, J. P. Hood, Mr. Jackson, Mrs. and Miss Job, Mrs. G. S. Jones, J. William Jones, E. C. Lee, F. J. Lory, J. E. W. and Miss E. Macfarland, Mrs. Maldon, J. and Mrs. Mallet, E. D. and Mrs. Martin, G. W., Mrs., and Miss G. Massingham, G. and Mrs. McKean, C. P. S. Morgan, P. L. Neame, G. G. Ommanney, J. H. Palmer, R. M. B. Philip, H. W. Pocock, E. H. Poppham, R. M. and Mrs., Miss and Miss K. Prittle, Wm. Punter, Miss E. and M. W. Ritchie, Mr. Robertson, F. A., and Mrs. Rolph, C. G. Stamming, W. Steel, A. Sutcliffe, H. A., Mrs. and Miss G. Tremayne, Capt. Wm. C. Vandeleur, J. Walters, H. and Mrs. Wilmot, Major J. H., Mrs., and Master J. C. H. Wrighey and maid, W. A. Dobson, H. R. and Miss Drummond, Major Fitzhenry, H. A. Froming, A. D. and Mrs. Grigg, George Hodge, J. W. Holden, Mr. and Mrs. Horsey, M. Lavoie, W. C. Mitchell, W. F. Robertson, W. H. Starrett, E. Towner, S. Walsh.

POLICE IN ST. LUCIA FIRE ON RIOTERS

Castries in Hands of Strikers and Several Shops are Wrecked and Looted.

New York, April 26. A despatch from Castries, Island of St. Lucia, says: "The speech of the new British Governor, having been construed as encouraging to the aspirations of the workmen, the coal carriers organized an agitation for a big advance in wages, and struck work. They intimidated all who were willing to work, and were joined by the rabble. All coaling was stopped.

There is here only a small police force, inadequate to repress disorder or to protect property. Being pressed by the rioters, they fired on the crowd and wounded four persons. The police and special officers were confined to their barracks and the town was left in the hands of the mob. Several shops were wrecked, the market was looted and several persons were beaten. The coal carriers formulated their demands, and the merchants were compelled to yield. The advance in wages is considered ruinous, but work has been resumed. Castries is now quiet.

News of the burning and wreck of sugar estates is now coming from the country. Armed police are preventing rioters coming into the town.

DR. R. A. FALCONER CHOSEN.

Toronto University Presidency Will Be Offered to Him.

Toronto, April 26.—Dr. R. A. Falconer, principal of Halifax Presbyterian College, has been selected by the Board of Governors of Toronto University to fill the vacant presidency. A cablegram was sent to Dr. Falconer at Naples, where he is this week, on his way to Greece. It is expected that he will at once return to Halifax, in order to meet the board of trustees of Pine Hill College, of which he is principal, after which he will formally announce his decision in the matter of the Toronto appointment. It is believed that he will accept the appointment at an early date.



Dr. R. A. Falconer.

Upwards of eighty names, including Canadian, American and British scholars and educationists, were considered by the committee of the board. The name of Dr Michael Sadler, of Manchester, Eng., was prominently in the hands of the governors, but it was ascertained that he would not be available for at least three years.

The board also made the following announcements: Professor J. C. McLennan, to be professor of physics; Mr. W. J. London, associate professor of physics, transferred to the department of mathematics, the title of associate professor of mechanics.

REV. DR. FORREST'S TRIBUTE.

Special to The Montreal Star.

Halifax, N.S., April 26.—When Rev. Dr. Forrest, president of Dalhousie University, was informed of the appointment of Rev. Dr. Falconer to the presidency of Toronto University, said he was sorry for Halifax, but glad for Mr. Falconer and Toronto. He added: "Principal Falconer will be a very suitable man. A better man could not have been secured on this side of the Atlantic, or the other."

CLAIM JUMPER KILLED.

Holder Caught Him in the Act and Shot Him Dead.

Special to The Montreal Star.

Haileybury, Ont., April 26.—Persistent rumors are in circulation here of a claim jumper having been shot dead in the township of Lorraine near here on Sunday last. It is stated that he had hewed the name off the stake of the original claimholder, who caught him in the act, shooting him through the head with a Winchester rifle. Further particulars cannot be obtained.

IONIAN'S PASSENGER LIST.

Exclusive to The Montreal Star.

Following is the list of saloon passengers on the steamer Ionian, which left Liverpool for Quebec, on April 18: A. Aotsine, G. H. Bettany, Mrs. Brierley, R. Brodie, H. Bryant, Miss M. Cargill, F. E. Cornell, A. Cotching, Mr. Creswell, Mr. and Mrs. Flint, Mrs. C. J. Ford, J. Gardiner, F. J. and Mrs. Goddard, J. Hibbert, W. S. Hoare, Miss E. Hoyles, C. Ingis, Lt. J. R. Lay, R. de Longueuil, W. M. Maxler, F. C. Mitchell, J. Mitchell, Mrs. E. M. S. Moore, J. W. Munroe, Mrs. Pyper, W. Rae, A., Mrs. and Miss G. Rankin, T. Reinhardt, Mrs. and Miss M. Ringshaw, Mr. Siefert, Mrs. E. M. and Masters J. R and J. L. Stubington, Mrs. M. and Miss M. Turner, R. O. Warwick, H. J. and Mrs. Webb, H. M. Wilson, Alfredo Ajuria, T. J. Betlers, Mrs. and Miss Brown, Albert Cerkel, Alexander and Mrs. Dobie, R. Fischer, Dr. D. W. and Mrs. Gilpin, Captain C. C. Grieve, H. E. and Mrs. Hubble, Theodorea Ochoa, Juan Salinas, T. Truelsen, W. P. Unwin.

The Railway Commission Coming.

On Monday and Tuesday next, the Railway Commission, under the chairmanship of Chief Commissioner Killam will sit at the Court House for the despatch of various matters connected with the railways running into Montreal.

OFFICIAL OPENING MARRED BY WEATHER

Jamestown Exposition Set in Motion by President Roosevelt—Buildings Incomplete.

Norfolk, Va., April 26.—The Jamestown Tercentennial exposition was opened to-day with the pomp and ceremony which always attends an event where the President of the United States is a central figure, and diplomatic representatives of foreign nations, governors of States, and like dignitaries are honored guests and participants.

President Roosevelt reviewed from the deck of the yacht-cruiser, Mayflower, the war vessels anchored in Hampton Roads. Then followed the programme for opening to the public the enterprise commemorating the 300th anniversary of the first English settlement in America. At sunrise the ceremonies were begun by the U. S. artillery firing a salute of 300 guns to usher in the day. The pressing of the gold button by the President; which formally opened the exposition was the signal for the unfurling of a thousand or more flags on the various buildings. At the same time a signal was given to the warships and to the garrison at Fort Monroe and all fired a salute. After this ceremony the President, his cabinet, members of diplomatic corps, committees from both branches of congress, governors of States and official guests of the exposition were served luncheon in the auditorium annex. During the luncheon the parade grounds were cleared and the great crowds secured places around the walks to witness the military pageant. O the reviewing stand besides the President were members of his cabinet and other official visitors as well as several hundred especially invited guests.

The pressing of the proverbial gold button, invariably used in connection with the opening of an exposition was not so important a function in itself as had been expected. On account of the unreadiness of the buildings and the grounds there was little machinery to set in motion and many of the buildings had not been supplied with flags to be unfurled. The coldest and most backward spring in the annals of Virginia marked by severe rain storms in the past month is responsible for the opening ceremonies being marred by incomplete structures and uninstalled machinery.

TORONTO MUST PAY COSTS OF APPEAL

Canadian Associated Press.

London, April 26.—Judgment was rendered to-day by the Judicial Committee of the Privy Council in the case of the Corporation of Toronto vs. the Toronto Railway, a case from the Supreme Court, and the Toronto Railway Company vs. the Corporation of Toronto, a case from the Court of Appeal of Ontario.

Their Lordships advise that an order be issued declaring and ordering that neither the city nor the company have any street railway powers under the said agreement over streets within new territorial additions to the city during the term therein mentioned; that under clauses fourteen and seventeen of the conditions the privilege to grant to another person or company, for failure of the company to establish and lay down new lines, and to open the same for traffic or to extend the tracks and services upon any street or streets, as provided by the agreement, is the only remedy.

The city can claim that it is for the company, not the city engineer, with the approval of the City Council, to determine what routes shall be adopted by the company; that subject to condition 39 it is for the company, not the city engineer, to determine where cars shall be stopped for the purpose of taking on or letting off passengers; that the judgments of the Supreme Court and the Court of Appeal be varied so far as it is necessary to give effect to the above declarations, the corporation to pay the railway company the costs incurred by them in the several Canadian courts. In respect of the questions raised in these consolidated appeals, so far as such costs have not already been awarded them by any of the said courts, the Corporation of Toronto is to pay the company their costs of the consolidated appeals to His Majesty in Council.

NO RIFLE TEAM FOR SYDNEY.

Special to the Montreal Star.

Ottawa, April 26.—The Dominion Railway Association Programme Committee has definitely decided not to send a Canadian team to compete in the Empire match, to be held in Sydney, Australia, in October.

To reach Sydney in time the team would have to leave Canada in September. It is felt that very few of Canada's best shots could spare the time to make such a long trip, and it would be unwise to send an inferior team to shoot against the cream of English and Australian marksmen.

It was announced that an English team will compete at the Dominion Rifle Association meet. The team will be chosen from the Bisley aggregates, and will include a number of the best marksmen in the British Isles. After shooting in Canada the team will proceed to Australia.

KEEWATIN LIQUOR LICENSE.

Toronto, Ont., April 26.—In official circles at the Parliament buildings it is held that the Dominion authorities were justified in summoning Keewatin license holders for selling liquor within the prescribed area on each side of the transcontinental railway.

A proclamation which went into effect in September, forbade the sale of liquor, except in incorporated cities and towns within two miles of each side of the lines. The men summoned have, so far as is known here, continued selling liquor under their licenses, issued in May last, up to the present time. As their licenses expire on May 30, and could not, in view of the proclamation, be renewed by the Provincial Government, it is not thought that they have any grave ground of complaint against the Dominion, though possibly they might, with justice, apply for the refund of a portion of the license fees paid to the Ontario Government.

CONFERENCE ENDED WITHOUT SUCCESS

Mounted Police Sent to Coal District —Members Protest Against Conditions in West.

Special to the Montreal Star.

Fernie, B. C., April 26.—All attempts to settle the strike in the coal mines of British Columbia and Alberta by private negotiations previous to action by the Board of Conciliation, have failed, and the board appointed, under the new Labor Disputes Act, of which Sir William Mulock is chairman, will take up an investigation.

The conference between operators and miners, which had been in progress since Tuesday, finally broke up yesterday morning, without reaching an agreement, both sides realizing that any further negotiations would be simply a waste of time. The men on Wednesday presented a proposition to the operators, which the latter were inclined to accept, but yesterday morning when the conference reopened the operators, made a counter offer. They then left, leaving the representatives of the miners to consider their proposal in private. On their return they were informed that the men would not accept, and without wasting further words left the room.

MOUNTED POLICE CALLED OUT

Regina, Sask., April 26.—A force of twenty mounted police, one hundred rifles, and a large quantity of ammunition was shipped hurriedly from here for points in the region of the coal strike, Commissioner Percy, of the mounted police, superintending the detail in person. One hundred men are in readiness at this and the Calgary police post for immediate use in the coal strike region if required.

Contrary to expectations, the Canadian Northern has already succeeded in temporarily repairing the break in the Regina-Prince Albert Line near Lumsden, and passenger traffic has been resumed.

WESTERN MEMBERS PROTEST.

Special to the Montreal Star.

Ottawa, April 26.—The Liberal members of Manitoba, Saskatchewan and Alberta had another meeting last night with the Acting Minister of Railways, before whom they laid fully and forcibly the alarming position of affairs in the West by reason of the failure of the transportation companies to carry out their obligations as common carriers. Mr. Fielding gave the members a most sympathetic hearing and assured them he would do all he could to bring about a remedy.

High Medical Degrees Conferred.

Canadian Associated Press.

London, April 26.—Licenses of the Royal College of Physicians have been conferred on W. G. Chapman and Stanley Poulin, of Toronto University, and on J. L. Walker and H. O. Hewitt, of McGill University.

Special for To-Morrow
50 White Enamelled Beds
Scroll design, with brass trimmings (all sizes), regular price $4.00. To-morrow, $2.95
The Stoddard Bedding Co.,
334 ST. CATHERINE WEST.

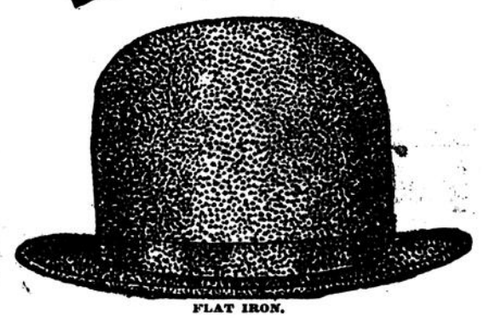
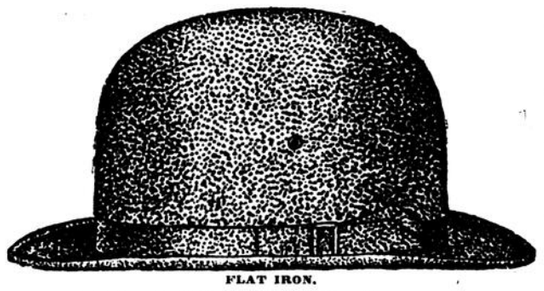
MEN'S HATS
ORDER YOUR
SPRING HAT
At SIGMUND'S
Hats made to order from $2 up.
We make your hat according to the shape of your head, and we guarantee you a perfect fit.
Our hats are manufactured of the best felt and from the dies showing the latest American and English shapes and styles.
SIGMUND
11 Bleury street.

S. A. de LORIMIER,
GENT'S FURNISHINGS.
"Turnbull's" Natural Wool Unshrinkable Underwear at $1.00 a garment.
52 NOTRE DAME STREET WEST,
99 296 Near Place d'Armes.

May Aird's Ovens
DO YOUR BAKING.

Yes, this "Signet of Surety" is sewn on the trousers, too,—inside the hip pocket. It means much beside the price mark on it—quality, worth, workmanship and correct style.
Semi ready

YOU MUST HAVE A WATCH.
Waltham Watches
are the best watches you can buy. They are guaranteed by us with an additional guarantee of the largest watch factory in the world. We have all the different grades to supply your individual watch requirements, in the kind of case preferred at the minimum cost.
JOHNSTON BROS.
JEWELLERS
483 ST. CATHERINE STREET WEST
Near PEEL STREET.

Nowadays it's
Jess Applegath's
$2.50 HATS

FLAT IRON.

FLAT IRON.
OUR LATEST $2.50 DERBY.
Spring Time is Hat Time.
JESS APPLEGATH, YOUNG MEN'S HATTER,
BEST $2.50 HATS ON EARTH.
467 and 469 St. Catherine Street West
Ross Hats, $4.00. Near Peel st. Dunlap Hats, $5.00.
OPEN EVENINGS. TORONTO STORE: 89 YONGE STREET.

Get "CAMPBELL CLAD."
We know that some men still buy from the custom tailors and pay exorbitant prices.
But we know and claim that "Campbell Clad" clothes are equal if not better than the best.
Our $15.00 business man's suit is the best value ever offered for the money.
Suits $12.00 to $25.00
Trousers $3.00 to $6.00
CAMPBELL'S
228-230 ST. JAMES ST.
Only One Store in city. R. T. R. HOLCOMB, Manager
NEXT SOVEREIGN BANK.

MOVING TIME
We Are Not Moving

But we are moving out our Spring Stock at a lively rate. A discriminating public know the reason why.
RIGHT GOODS, RIGHT VALUES, RIGHT PRICES.
We would draw attention to our large stock of
MEN'S HATS, CAPS, SHIRTS, COLLARS, UNDERWEAR, HALF HOSE, SUSPENDERS, UMBRELLAS, NECKWEAR, and everything in Men's and Boys' Wear . . . . .
And solicit inspection. We are open evenings.
JOHN W. REID & CO.,
223 ST. CATHERINE WEST,
One Door from Bleury.

Just received from Messrs. Cartwright & Warners, Ltd.
New Underwear
Cartwright & Warners have contributed some of the choicest fruit of their looms to make up our fine underwear assortments.
We believe we can fill your every wish—whether it be in matter of weight, fabric, tint or price.
We have fine balbriggan, natural wool, silk and wool, mercerized, pure silk, etc., in flesh color, white, pale blue, mauve and gray, in over twenty different weights, short and long sleeve shirts; short and long legged drawers, 50c, 75c, $1.00 the garment.
Union Suits, $1.00 to $4.50 a garment.
EVERY buyer of this C. & W. underwear is invariably pleased.
It couples economy with comfort. Try C. & W. for this Spring and Summer.
The Hannan Store, Ltd.,
"Exclusive Furnishings,"
213-215 St. James Street.

We're Setting the Pace
More than ever this season with our showing of new neckwear for men. Plenty of exclusive novelties that are different from anything you'll see around town; and the largest choice of everyday ties at 50c you ever selected from. If you need anything in ties, shirts, collars, etc., come and see how well your money can be spent here.
R. J. TOOKE
177 St. James Street
493 St. Catherine Street West
473 St. Catherine Street East

1-4 Size COLLARS | "A Word To The Wise Is Sufficient." | SPRING GLOVES
Come to
BRENNAN'S
MEN'S FURNISHERS.
HATS | 7 St. Catherine East | Spring Underwear

Normandin's Hats
IN ALL THE LATEST STYLES
STORAGE OF FURS . Policies issued against fire, moth and burglary. Lowest rates. Telephone Main 3163.
O. NORMANDIN,
350 St. Lawrence Street.
220 St. James Street.

ASSOCIATION CLUB.

Soldiers Elected Officers at Last Night's Meeting.

At a meeting of the Fifth Royal Highlanders Association football team last evening, the following officers were elected:—Hon. president, Lieut.-Col. Carson; hon. vice-president, Lieut.-Col. Cantlie; president, Capt. V. C. Buchanan; vice-president, Capt. Walker; treasurer, Sergt. A. Pickering; secretary, Corp. H. C. Stubbs.

The secretary's address is 88 Cathcart street, and any wishing to join should write him.

FISHERIES QUESTION MAY BE SETTLED.

St. Johns, Nfld., April 26.—The Colonial Government officials here say that Sir Robert Bond's conference in London with Lord Elgin, regarding the American Fisheries question was only the first of a series of discussions which is hoped will result in the adjustment of the entire matter. Premier Bond is in daily telegraphic communication with his Ministers.

BRUNEAU PLEADED GUILTY.

Granby Man Admitted Trying to Burn Building.

Special to the Montreal Star.

Sweetsburg, Me., April 26.—Before Judge Mulvena, Z. Bruneau, charged with attempting to set fire to a building in Granby, pleaded guilty and asked for a speedy trial. He was remanded to May 10 for sentence.

Alfred Gousey, who had been remanded for sentence on a charge of having stolen the sum of $15 from a school teacher at East Farnham, came up for sentence. He was sent to the penitentiary for two years.

NATURALIZATION TO BE MADE EASIER

Movement on Foot to Secure Better Quarters for Aliens Seeking Canadian Citizenship.

A movement has been started to secure more convenient quarters for naturalization purposes at the Court House. The rush of aliens to obtain citizenship papers has been on the increase for some months back, and many of the would-be Canadian citizens have been frustrated in their laudable designs by the difficulties attending the work of securing their papers.

Mr. Albert Chabot, deputy clerk of the Circuit Court is the naturalization commissioner, who handles all the applications. His desk is within the counter of the Circuit Court, and the rule is that nobody outside the employees of the office is allowed to go behind the counter. The aliens applying for naturalization frequently are rather handicapped by their slight knowledge of English or French, and when they question those around the Court House, nobody understands them, and thus they leave without being able to attain their object. Besides, on days when business is brisk in the Circuit Court offices, there is a crowd about and these aliens are generally rather timid about forcing their way through a crowd and become discouraged.

The Independent Hebrew Political Association has taken the matter up, and has addressed a memorial to the Attorney General's department on the subject, asking that the department set aside a special office at the Court House for naturalization purposes. Last year there were fifteen naturalized applications, and up to date this year there have been over five hundred, while the prospects are that there will be over two thousand five hundred during the coming six months. It will be a practical impossibility to meet the requirements of such a number of people with the arrangements at present existing.

In the main Court House, there is a room not at present in much use, which would be entirely suitable for the purpose of naturalization. There is a vault in connection with this room, and the commissioner would have the papers within easy reach when enquiries were made as to the status of any of the new citizens of Canada.

While the Attorney General's department has received the representations of the Hebrew Independent Political Society in friendly spirit, no action has been taken as yet. It is suggested that if the room referred to were placed at the disposal of the naturalization commissioner, a sign might be placed within view of the entrance of the Court House, indicating where the commissioner could be found, and that on the door of the office, the purpose to which it is devoted could also be indicated.

NOTRE DAME DES NEIGES SEEKS ANNEXATION.

Notre Dame des Neiges is ready for annexation with the City of Montreal. The subject was discussed at a meeting of the suburban council at which the following conditions relative to annexation were proposed for the consideration of the city:

"1st.—That the town of Notre Dame des Neiges be made a new ward of the city of Montreal, to be known under the name of Mount Royal ward, and to have two representatives in the civic council.

"2nd.—That the new Mount Royal ward be placed upon the same status as all the other wards of the city.

"3rd.—That the permanent officials at present engaged by the town shall retain their respective offices under the direction of the different civic committees.

"4th.—That the cultivated lots inside the municipality be not valued at more than $100 an acre for a period of five years, provided that during this period they remain under cultivation."

This resolution was moved by Councillor Prudhomme and seconded by Councillor McKenna.

The municipality has had some difficulty in arriving at an understanding with the Montreal Street Railway and also with the Turnpike Trust. Once admitted to the city, it is argued that residents of the district would enjoy the regular street railway fare, while an abolition of the Turnpike Trust would also necessarily result. In remaining independent the council would have to pay in the neighborhood of $2,000 a year to meet the interest on Turnpike Trust bonds, as well as having to stand the cost of keeping the roads. To do this and to proceed with needed public works, taxation would have to be raised almost to the same rates as those imposed in the city. Another advantage which would result from annexation would be the instalment of a proper sewerage system, besides the regular civic, police and fire protection.

Report Exonerates the Abattoirs.

The following report has been sent to the City Council by the chief food inspector of the city, in regard to the statement that it was believed dead animals were being converted into lard. "There is one inspector at the Eastern Abattoir, and another at the Montreal Stock Yards Abattoir. The latter also looks after Laing's and Davies' abattoirs. Animals dying of natural causes at the Eastern Stock Yards and cattle market are taken charge of by the contractor for the removal of dead animals. At the Montreal Stock Yards, also Laing's and Davies' abattoirs, animals dying in this way are disposed of in the rendering tank. In no case after a thorough investigation have I been able to find that the carcasses of animals dying of natural causes were used for the making of lard or any other product for human consumption."

Canadian Northern Quebec Railway.

Mr. H. T. Hasen, chief engineer of the Canadian Northern Quebec railway, has returned from a trip over the work of construction of the road between Quebec and Garneau. He says that the work is progressing in a satisfactory manner and there is no doubt that the district is all that the promoters of the road have expected.

MOTHERS FEEL SAFE.

Mothers who have used Baby's Own Tablets for their little ones say they feel safe with the Tablets at hand, for they are a never failing cure for all the minor ills of babyhood and childhood. Mrs. Urias Cressman, New Hamburg, Ont., says: "I have used Baby's Own Tablets for stomach trouble and constipation with marked success. I always feel that my little one is safe when I have a box of the Tablets in the house." Baby's Own Tablets are sold under the guarantee of a Government analyst to contain neither opiates nor other poisonous drugs. They always do good—they can't possibly do harm. For sale at druggists or by mail at 25 cents a box from The Dr. Williams Medicine Co., Brockville, Ont.

If you Drink Whisky why not Drink

Dewar's Whisky

The best matured, best blended and purest spirit on the market. Try the "Special Liqueur,"—the leading high grade Scotch.



The Spring is Here

bringing with it to thousands "that spring feeling"—lack of snap—uncertain digestion—occasional headaches.

It is simply that the organs are stuffed up and poisoned with the winter's overeating and living much indoors without sufficient exercise.

Abbey's Salt goes straight to the root of the trouble by putting the Bowels, Stomach and Liver in good working condition.

That means pure blood, buoyant health and plenty of energy.

At Druggists. 25c. and 60c. a bottle.

Abbey's Effer-vescent Salt

139

NO HONING—NO GRINDING

The Razor of Perfection—Everlasting Shaving Comfort

NO RAZOR TROUBLES POSSIBLE

ALWAYS READY FOR USE

CARBO MAGNETIC Razors have revolutionized razor making—they are **TEMPERED BY ELECTRICITY**, which is **OUR OWN EXCLUSIVE SECRET PROCESS.**

ELECTRIC TEMPERING adds **CARBON** to the steel; whereas tempering by fire, (the only other method used for centuries) destroys the **CARBON** which is the life of steel.

Your dealer will deliver to you a CARBO MAGNETIC razor on 30 days trial without obligation on your part to purchase.....



Firm of A. I. SILBERSTEIN, - - - - - 476 Broadway, New York.

"Bulldog" Low Cut Rubbers

Just the thing for the present Season. They are light and cool and hold fast to the Shoe. One Dollar a pair.

RONAYNE BROS.

485 Notre Dame Street West, Chaboillez Square.



THE BEST Miller's Malt Extract

Made in Milwaukee

The richest and most powerful tonic, also the most invigorating of all

Liquid Foods

(Made and guaranteed according to the "Pure Food and Drug Act" of June 30th, 1906.)

Very popular at the

FOOD PRODUCTS EXHIBITION

at the ARENA, Montreal,

under the supervision of

LAPORTE, MARTIN & CO., LTD.,

General Purveyors, Montreal.

CARRIED WILL OF SMITH.

Sir George Cooper Anticipated No Contest Over the Estate.

New York, April 26.—Sir George and and Lady Cooper, brother-in-law and sister of the late James Henry Smith, who died in Kioto, Japan, and who left an estate reckoned at from $50,000,000 to $75,000,000, arrived here yesterday to await the arrival of the body of their kinsman.

Sir George Cooper brought with him the will which disposes of the Smith millions. When asked if there was likely to be a contest, he replied that he did not think so. He declined to place any estimate as to the value of the estate. Sir George said that the will will be probated in the state of New York. Asked concerning the report that Lady Cooper was one of the main beneficiaries, Sir George replied: "She is his sister, is she not?"

Concerning the heirs in Evanston, and other parts of the country, he declined to talk, reiterating the statement that he did not anticipate any contest.

London, April 26.—The bill introduced in the House of Commons authorizing the construction of a tunnel under the English Channel, from England to France, which aroused strong opposition, has been withdrawn.

A TERRIBLE ACCIDENT.

Tool Was Forced Through Roof of Mouth by Fall.

Regina, Sask., April 26.—Benjamin Peart was taking off the storm windows in front of the Lansdowne Hotel, and held in his mouth a screwdriver. The ladder upon which he was standing slipped and Peart fell to the pavement face first, and the screwdriver was forced through the top of his mouth and pierced his brain. He died of his injury.

Damages for Husband's Death.

Quebec, April 26. — Sarah McCann Hughes, a Scotchwoman, whose husband lost his life last June while at work on the Quebec Bridge, has entered an action for $8,000 damages against the Phoenix Bridge Company for his death.



DR. A. W. CHASE'S CATARRH CURE ... 25c.

is sent direct to the diseased parts by the Improved Blower. Heals the ulcers, clears the air passages, stops droppings in the throat and permanently cures Catarrh and Hay Fever. Blower free. All dealers, or Dr. A. W. Chase Medicine Co., Toronto and Buffalo.

M. HCKS & CO'S SALES. M. HCKS & CO'S SALES.

TURKISH RUGS

Now on View on Our New Premises,

Nos. 99 and 101 METCALFE ST.

A Large Assortment of Genuine

Turkish, Persian, and Indian Rugs, Carpets and Hall Runners.

Which we are offering at very low prices to make room for new consignments, due to arrive shortly.

M. HICKS & CO

94 6

COWAN'S CHOCOLATE MAPLE BUDS

The choicest and daintiest confection ever introduced.

THE COWAN CO., Ltd., - Toronto.

81 17 1aw

COMMON SENSE

Kills Rats, Mice, Roaches, Bed Bugs. NO OFFENSIVE ODOR. All druggists, or 381 Queen st west, Toronto. Beware of imitations. 35 312

Make it a habit—send your laundry to THE TOILET LAUNDRY

230 Guy st. 'Phones Up 3480-3481-3482

290 148eod

Weekly Sale OF New and Second-Hand Furniture

Including parlor sets, odd and fancy chairs, rockers, tables, 2 square pianos, all brass and brass and enamel bedsteads, hair and other mattresses, pillows, odd bureaus and wash stands, wardrobes, chiffoniers, oak, walnut and other sideboards, dining tables and chairs, lounges, fine old grandfather's clock in mahogany case, walnut and other bedroom sets, sectional bookcases, stoves, refrigerators, dinner and tea sets, glassware, ornaments and general house furnishings, etc., etc.

At Our New Premises,

Nos. 99 and 101 Metcalfe St.

Saturday Evening, April 27

at 7.30 o'clock.

M. HICKS & CO.,

Auctioneers.

95 2

WALTER M. KEARNS' SALES.

Saturday Evening Extensive Sale

OF

Attractive Furniture "Chickering" Upright Piano, "D. W. Karn Co." Pianauto, Handsome Brass Beds, Etc.

A very large quantity of New and Second-hand Furniture (mostly removed from private residences for convenience of sale) will be sold by public auction, without reserve, at the undersigned's salesrooms, 32 UNIVERSITY STREET,

On Saturday Evening, 27th April, at 8 O'Clock

The sale will include: Drawing Room Sets, Odd Fancy Chairs and Sofas, Parlor Cabinets, Pictures, Ornaments, Fancy Clocks, Cosy Corners, Pair of Very Fine B. W. Card Tables, Mahogany Centre Tables, Sideboards of different kinds, Mahogany, Oak and B. W. Extension Tables, Leather-covered Dining Chairs in Mahogany and Oak, Dinner Waggon, China Cabinets, Dinner and Tea Sets, Glassware, Plated Ware, Bookcases, Book Shelves, Library Tables, B. W. Oak, Bird's Eye Maple and other Bedroom Sets, Quartered Oak and Mahogany Bureaus and Washstands, and Gent's Dressing Bureaus, several Very Fine Brass Beds, also Iron Beds, Curled Hair Mattresses, Axminster and Brussels Carpets and Rugs, Hallstands and Chairs, Bird's Eye Maple, B. W. and Oak Wardrobes (some with mirror front), Brass Gas and Electroliers, Gas and Coal Oil Stoves, etc., etc.

WALTER M. KEARNS,

Auctioneer.

97 4

Sale of

ANTIQUE MAHOGANY And Rosewood Furniture, Brass Beds, Mirrors, Etc.,

At No. 2 ARTHUR AVENUE (first street west of the Upper Station), LACHINE, on

SATURDAY AFTERNOON, 27th April, At 2.30 O'Clock.

Mahogany Drawing Room Chairs and Sofa, Rosewood Inlaid Table, Persian Rugs, Dresden Candelabra, Axminster Carpets, Fine Etchings, Card Tables, Mahogany Cabinet, Electroliers, Mirror, Cosy Corner, Rosewood Sideboard, Oak Extension Table, Oak Leather-covered Chairs, Rosewood Work Table, Dinner and Tea Sets, Imported (English) Child's Carriage, ball bearings; Brass Beds, Hair Mattresses, Dressing Table, Lace Curtains, Fine Old Mahogany Bureau, Iron Cots, Single Iron Beds, Linoleum, Marble Clock, Mangle, Refrigerator, Kitchen Utensils, etc.

Everything for positive unreserved sale. Take Lachine electric cars.

WALTER M. KEARNS,

Auctioneer.

97 2

WALTER M. KEARNS' SALES.

Estate Late

Mrs. St. Denis Very Important Sale Costly Furniture

Beautiful Silk Draperies, Real Lace Curtains, Oriental Rugs, Chickering Square Piano, Brass Beds, Wilton and other Carpets, Bagatelle Board, Limoges Tea Service, etc., etc.

The Undersigned, instructed by the Executors, will sell by public auction, at

374 WOOD AVENUE, WESTMOUMT,

On SATURDAY MORNING 27th APRIL,

At Ten O'Clock.

The whole of the Very Handsome and Costly Furniture and Effects, including Chickering Square Piano, Fine Wilton and Brussels Carpets, Oriental Rugs, Very Beautiful Silk and Velours Portieres, (made to order by Morgan less than one year ago), Real Lace Curtains (cost $60 a pair), Genuine Satsuma Vases and other Pottery, Mantel Clock, Pictures, Handsome Wire-back and other Drawing Room Chairs and Sofas, covered in Silk; Valuable Inlaid Drawing Room Table, Mahogany Tea Tables, Antique Mahogany Cabinet, Card Tables, Brass Fender and Brass Fire-dogs, Oak Sideboard, Extension Table, Leather-covered Chairs, Dinner Service, Limoges Tea Service, Fine Lot of Plated Ware, Bagatelle Board with ivory balls, Oak Bookcase, with desk attached; Oak Book-shelves, Library Chairs, Lounge, Cheval Glass, Splendid Oak Bedroom Sets, Brass Beds, Curled Hair Mattresses, Elderdown Quilts, Screen, Mahogany Bureau and Washstand, Mahogany Cheffonier, Wicker Chairs, Bagdad Portieres, Toilet Ware, Contents of Servants' Room, Iron Bed, etc.; Refrigerator, Kitchen Utensils, etc.

The house will be open for inspection of the furniture, etc., on Friday afternoon, from 2 till 5.30 o'clock.

WALTER M. KEARNS,

Auctioneer.

97 3

SALE BY TENDER

The BEL-AIR JOCKEY CLUB offer for sale by Tender, the Stables, situated on the Race Track, Fences, Grand Stand, and Platforms, owned by the Company, on their property, situated at Dorval.

Full information and conditions of sale can be obtained on application to the undersigned Attorneys, Royal Insurance Building, Montreal.

Tenders will be received up to the 10th of May next.

The sellers will not be bound to accept the highest or any tender.

Montreal, 23rd April, 1907.

Foster, Martin, Mann & Mackinnon, Attorneys for Bel-Air Jockey Club.

97 12

86 Union Ave

Public sale of household furniture and effects at above address at 10.30 a.m., Monday, April 29, 1907. The entire contents of this house will be sold, without reserve, consisting in part of: Parlor set, hall stand, 50 assorted chairs, 11 rockers, 3 Morris chairs, 10 complete bedroom sets, 7 toilet sets, 4 folding and mantel beds, 6 couches, 2 dozen plotures, 3 wardrobes, 5 extension tables, sideboard, 14 fancy tables, refrigerator, gas stove, gas fixtures, portieres, lace curtains, table covers, about 300 yards carpet and 200 yards of oilcloth, etc., etc.

99 2

RESTRICTIONS HOLD GOOD.

Chancellor Boyd Upholds Will of Late William Quay.

Toronto, April 26.—Chancellor Boyd gave judgment on the validity of the testator's restrictions imposed by the late William Quay, of Port Hope, on his son Thomas. The deceased left a fortune valued at over $100,000, which was divided among his children by a will that had been used as a means of placing on record the testator's estimate of the character of some of the beneficiaries. The restrictions imposed the observance of which had to be demonstrated to the executors, were that he should abstain from both gambling and any trade or business connected with the liquor traffic. The Chancellor rules that the conditions are binding, and that Thomas must furnish evidence periodically to the executors to enjoy the benefits conferred by the will.

PATENT NOTICE.

TO ALL WHOM IT MAY CONCERN:

Be it known that the owners of Canadian Patent No. 92,849, granted April, 1905, to Emil SCHLEICHER, for "MACHINE FOR THE MANUFACTURE OF HEADED PINS and the like," have commenced to manufacture thereunder. The right to manufacture and the device covered by the Letters Patent are now for sale.

For further information, address Messrs. MARION & MARION, Patent Solicitors, New York Life Building, Montreal.

98 3

EIGHTY-ONE BALLOTS CAST.

Rhode Island Members Fail to Elect a Senator.

Providence, April 26.—Despite the pressure brought to bear by the Republican organization, the Rhode Island Legislature adjourned without having elected a senator to succeed George Peabody Wetmore. Only one vote was changed by the final efforts of the party leaders, and on the eighty-first and last ballot the vote stood: Col. R. H. I. Goddard, Providence (Democrat), 41; Col. Samuel Pomeroy Colt, Bristol (Republican), 39. George Peabody Wetmore, Newport (Republican), 36. The contest was the most protracted and stubbornly fought in the political history of the State.

"Children Teething"

Mrs. Winslow's Soothing Syrup should always be used for children teething. It soothes the child, softens the gums, allays all pain, cures wind colic, and is the best remedy for diarrhoea. Twenty-five cents.

SIG 312

GUMMER RESORTS.

VIRGINIA HOT SPRINGS

2,500 Feet Elevation. Open all the year. Affording relief from the rigors of the north without the enervating climate of the far south.

Luxurious baths and most curative waters known for Rheumatism, Gout and Nervous Diseases. Complete Hydrotherapeutic apparatus. Magnificent bath house and enclosed swimming pool. Ideal golf course; fine livery; superb roads.

THE NEW HOMESTEAD

is a thoroughly up-to-date hotel, perfect in social and sanitary arrangements; patronized by Sir Wilfrid Laurier and many leading Canadians. Broker's office, with direct New York wire. Through Pullman compartment car leaves New York 4.55 p.m., arrives at Spring 8.25 a.m.

Stop Over Allowed at Washington.

Excursion tickets on sale at Chesapeake & Ohio office, 362 Broadway, and offices of Pennsylvania Railroad, New York. Also at principal Canadian ticket offices of connecting lines. Booklets and full information by addressing H. W. Fuller, G.P.A., Washington, D.C.

79 26

HOTEL DENNIS ATLANTIC CITY, N.J.

Occupies one-half Square of Unobstructed Beach Front.

93 10. WALTER J. BUZBY.

GRAND ATLANTIC HOTEL, Virginia Ave. and Beach, Atlantic City, N. J.

Most central location. Under entire new management. The Hotel has been thoroughly refurnished, and is the Peer of cleanliness, luxury and comfort, conducted upon the highest standard of excellence; the cuisine is managed by the most competent of chefs. The terms range from $12.50 up by week; $2.50 up by the day, American Plan; $1.50 per day, European plan.

The Hotel contains 350 beautiful rooms, steam heated, many en suite, with fresh and sea water baths; also public hot sea water baths. Orchestral concerts daily. Garage attached. Automobiles meet all trains. Booklet Charles E. Cope, Proprietor 79 26

GRAND ATLANTIC HOTEL.

Virginia Ave. and the Beach, Atlantic City, N. J. Under entire new management, 350 beautifully furnished rooms, en suite, with Bath, Hot and Cold Sea Water attached to all Baths. Also Public Hot Sea water Baths. Phones in rooms. Music and social diversions. Terms, American plan, $2.50 per day up; $12.50 weekly up. European plan, $1.50 per day up. Garage. Charles E. Cope, Prop., formerly of Kittatinny, Delaware Water Gap, Pa. 90 26

NEW ORLEANS.

THE NEW ST. CHARLES HOTEL.

Modern; fire proof; first class; accommodating one thousand guests. A. R. Blakely and Co., Proprietors. 274 78eod

LOW RATES —TO— CALIFORNIA

And Pacific Coast Points, During March and April.

SOUTHERN PACIFIC

Offers choice of Routes.

170 Washington Street, Boston.

FRASER BROS.' SALES.

136 Metcalfe Street

(Near Sherbrooke Street.)

Auction Sale of Excellent Household Furniture, Piano, Wilton and other Carpets, Mirrors, etc, etc., at the above address on SATURDAY MORNING, 27th April

The furniture etc., therein including briefly Wilton drawing-room carpet, Boston square piano, good tone and in fine order; large B. P. mantel mirror, pictures, lace curtains and portieres, parlor set, oak bookcase, dining-room furniture, dinner and glassware, lounge, easy chairs, gasaliers, music stand, 2 gas table lamps, best Wilton stair carpet, 2 fine quartered oak folding beds, oak bureaus and wash stands, oak cheffonier, walnut bedroom set good enamelled iron bedsteads, lady's secretary desk, bedroom carpets, mattresses, feather pillows, chamber crockery, walnut shaving stand, flat top desk, odd tables, chairs, rockers, Morris easy chair, fine large oak sall stand, oilcloth, first-class Burns No. 9 cooking range, refrigerator, kitchen requisites, lot coal and wood, etc., etc.

Sale at 10 O'Clock.

FRASER BROS.,

Auctioneers.

97 3

No. 2 Seymour Ave.

Fourth Street West of Guy, off Dorchester Street.

Auction Sale of Household Furniture and Effects, for an Estate on Saturday Afternoon, 27th April

Including briefly: Good wire back drawing-room suite, Brussels carpets, crystal gasaliers, expensive walnut sideboard, mahogany dining chairs in leather, extension dining table, pictures and lace curtains, dinner and glassware, walnut and other bedroom sets, sitting-room furniture, cooking range, etc., etc. Sale at 2.30.

FRASER BROS.,

Auctioneers.

97 3

138 Cathedral Street

Just below Dominion Sq.

Attractive Auction Sale of Household Furniture and Effects, at the above address, on

MONDAY MORNING, 29th April,

Including: Wire-back Chairs, Morris Easy Chair, Centre Table, Brass Gasaliers, Odd Pieces, Parlor Furniture, Lace Curtains, Portieres, Ottoman in Leather, Carpet Squares, Pictures, Screens, Handsome Golden Oak Sideboard, with B. P. Mirror; Oak Extension Dining Table, Dining Chairs, Bed, 2 Box Lounges, Odd Oak Bureaus and Washstands, Enamelled and Brass Trimmed Iron Beds, Feather Pillows, Blankets, Spreads and Sheets, Good Stair Carpet, Toilet Ware, Wardrobe Bed, Oak Bedroom Set, Lady's Desk, McClary Jewel Gas Stove, as good as new; Refrigerator, Kitchen Sundries, Bicycle, etc., etc.

Sale at Ten O'Clock.

FRASER BROS.,

Auctioneers.

98 3

CENTENARY OF MISSION.

Shanghai, April 26.—The opening of the Protestant missionary conference, in celebration of the centenary of the landing of Robert Morrison, the English missionary, at Canton, was marked by the assemblage of 1,000 persons, the largest body of missionaries and visitors ever witnessed in the Far East.

The Rev. Arthur H. Smith, of the Pang Shuang mission of the American Board of Commissioners for Foreign Missions, and Rev. J. C. Gibson, D.D., of the English Presbyterian mission at Swatow, acted as chairmen in the afternoon and evening, respectively.

About 2,000 persons were present at the evening reception, when Viceroy Tuan Tang, of Nankin, was represented by Taotai Wong.

RAILROADS.

GRAND TRUNK RAILWAY SYSTEM

Suburban Train Service

Effective April 28, 1907.

FROM BONAVENTURE DEPOT.

FOR VAUDREUIL—†6.25 a.m., *9.45 a.m., *1.30 p.m., $1.36 p.m., $2.15 p.m., †3.40 p.m., †4.21 p.m., †5.15 p.m., †5.45 p.m., †6.15 p.m., *7.30 p.m., *8.00 p.m., *9.00 p.m., $11.25 p.m., $11.55 p.m.

FOR ST. ANNES—†6.25 a.m., *9.45 a.m., *1.30 p.m., $1.36 p.m., $2.15 p.m., †3.40 p.m., †4.21 p.m., †5.15 p.m., †5.45 p.m., †6.15 p.m., *7.30 p.m., *8.00 p.m., *9.00 p.m., *10.30 p.m., $11.25 p.m., $11.55 p.m.

BAIE D'URFE—†6.25 a.m., *9.45 a.m., $1.30 p.m., $1.36 p.m., $2.15 p.m., †4.21 p.m., †5.15 p.m., *9.00 p.m., $11.25 p.m., $11.55 p.m.

BEAUREPAIRE AND BEACONSFIELD—†6.25 a.m., *9.45 a.m., *1.30 p.m., $2.15 p.m., †4.21 p.m., †5.15 p.m., †5.45 p.m., †6.15 p.m., *9.00 p.m., $11.25 p.m., $11.55 p.m.

FOR POINTE CLAIRE—†5.00 a.m., †6.25 a.m., †7.15 a.m., *9.45 a.m., †12.10 p.m., *1.30 p.m., ¶2.15 p.m., †3.45 p.m., †4.15 p.m., †4.21 p.m., †5.15 p.m., †5.45 p.m., †6.15 p.m., *8.00 p.m., *9.00 p.m., $11.25 p.m., $11.55 p.m.

LAKESIDE—†6.25 a.m., †7.15 a.m., *9.45 a.m., †12.10 p.m., *1.30 p.m., $1.36 p.m., ¶2.15 p.m., †3.45 p.m., †4.21 p.m., †5.15 p.m., †5.45 p.m., †6.15 p.m., *9.00 p.m., $11.25 p.m., $11.55 p.m.

FOR VALOISVILLE—†6.25 a.m., *9.45 a.m., †12.10 p.m., $1.30 p.m., $1.36 p.m., ¶2.15 p.m., †3.45 p.m., †5.15 p.m., †5.45 p.m., †6.15 p.m., *9.00 p.m., $11.25 p.m., $11.55 p.m.

FOR STRATHMORE — †6.25 a.m., †7.15 a.m., *9.45 a.m., †12.10 p.m., $1.30 p.m., $1.36 p.m., ¶2.15 p.m., †3.45 p.m., †5.15 p.m., †5.45 p.m., †6.15 p.m., *9.00 p.m., $11.25 p.m., $11.55 p.m.

FOR DORVAL—†5.00 a.m., †6.25 a.m., †7.15 a.m., *7.30 a.m., *9.45 a.m., †12.10 p.m., $1.30 p.m., $1.36 p.m., ¶2.15 p.m., †3.45 p.m., †4.15 p.m., †5.15 p.m., †5.45 p.m., †6.15 p.m., *8.00 p.m., *9.00 p.m., $11.25 p.m., $11.55 p.m.

FOR DIXIE—†6.25 a.m., †7.30 a.m., *9.45 a.m., †12.10 p.m., $1.30 p.m., ¶2.15 p.m., †3.45 p.m., †4.15 p.m., †5.15 p.m., †5.45 p.m., †6.15 p.m., *9.00 p.m., $11.25 p.m., $11.55 p.m.

FOR LACHINE—†5.00 a.m., †6.25 a.m., †7.15 a.m., *9.45 a.m., $11.50 a.m., †12.10 p.m., $1.30 p.m., ¶2.15 p.m., †3.45 p.m., †4.15 p.m., †5.15 p.m., †5.45 p.m., †6.15 p.m., *8.00 p.m., *9.00 p.m., $11.25 p.m., $11.55 p.m.

LACHINE WHARF — †6.30 a.m., †8.01 a.m., †12.10 p.m., $1.40 p.m., †5.00 p.m., †6.21 p.m.

See Suburban Folders for intermediate stations between Montreal and Lachine.

*Daily. †Ex-Sun. §Sat. only. ‡Ex. Sat., ¶Sat. and Sun. xEx. Sat. and Sun.

MONTREAL AND OTTAWA.

Leave Montreal, 8.30 a.m., daily; 3.40 p.m., ex. Sun.; 7.30 p.m., daily; arrive at Ottawa, 11.30 a.m., daily; 6.40 p.m., ex. Sun.; 10.30 p.m., daily.

MONTREAL AND VALLEYFIELD.

*8.30 a.m., *9.45 a.m., †3.45 p.m., †4.21 p.m., †5.15 p.m.

GOLF LINKS—(NEAR ST. LAMBERT.)

For the accommodation of Golfers the 12.11 p.m., and 6.05 p.m. trains, daily, ex. Sun., will be extended to Brosseau, stopping at the Golf Links.

MONTREAL AND IBERVILLE.

In addition to the present service train No. 56 leaving Montreal at 4.50 p.m., and No. 53 arriving Montreal 8.40 a.m., are now running via Iberville.

CITY TICKET OFFICES,

137 St. James Street, Telephones Main 460 and 461, or Bonaventure Station.

CANADIAN PACIFIC

GENERAL CHANGE OF TIME

will take effect on May 5th, and additional trains will be added later on in the season.

CHEAP RATES.

Second Class from Montreal Until April 30th, 1907.

$48.60—Vancouver, Victoria, Seattle, Tacoma, and Portland.

$46.10—Spokane, Nelson, Rossland.

$45.60—Missoula, Salt Lake, Helena, Butte.

$49.00—San Francisco, Los Angeles. via Chicago only.

Proportionate low rates to other points.

OTTAWA SLEEPING CAR

will be discontinued from Montreal after Monday next, April 29th, and from Ottawa after Wednesday, May 1st.

City Ticket Office, 129 St. James St., Next Post Office.

NEW YORK CENTRAL LINES

"AMERICA'S GREATEST RAILWAY SYSTEM"

ADIRONDACK AND RUTLAND ROUTES.

Daily Trains from Windsor Station to

NEW YORK AND BOSTON

Full particulars and Pullman accommodations at the City Ticket Office. 130 ST. JAMES STREET, MONTREAL.

DELAWARE & HUDSON RD

Shortest, Quickest and Best Line.

MONTREAL TO NEW YORK

Daily trains from Bonaventure Station. Tickets and full information at all Grand Trunk Ticket Offices.

79 8eod

MONTREAL PARK & ISLAND RAILWAY CO.

LACHINE. — From Post Office, 20 min. service, 5.40 a.m. to 8.00 p.m. 20 min. service, 8 p.m. to midnight. From Lachine 20 min. service 5.50 a.m. to 8.45 p.m., 20 min. service 8.45 p.m. to 12.45 midnight. Sault au Recollet — From St. Denis and Henderson Station, 20 min. service 6 a.m. to 9 a.m.; 40 minute service 9 a.m. to 4 p.m.; 20 minute service 4 p.m. to 8.20 p.m.; 40 min service 8.20 p.m. to 12 midnight. Last car from Sau. 12 p.m. From St. Denis 12.30 p.m. Extra cars from Chenneville at to Henderson Station at 6.10 p.m. Mountain—From Mt. Royal avenue, 20 min. service 5.40 a.m. to 11.40 p.m. From Victoria avenue, Westmount, 20 min service 5.50 a.m. to 11.50 p.m. Cartierville — From Snowdon's Junction, 40 min. service, 6.00 a.m. to 12.00 p.m. From Cartierville, 40 min. service, 5.40 a.m. to 11.40 p.m.

286 313

Used Ammonia to Overpower Prisoner

Guntersville, Ala., April 26.—Bob Watts (white) was hanged for murder here under tragic circumstances. He had become possessed of a knife and resisted to the end. Ammonia was thrown into his cell, and he was thus overcome and dragged to the scaffold by force, coughing and moaning piteously.

WINDSOR TABLE SALT

—never a suspicion of grittiness— you taste the piquant savour—the crystal melts unconciously.

194

OCEAN STEAMSHIPS.



Allan Line

ROYAL MAIL SERVICE.

HALIFAX to LIVERPOOL.

Victorian, Sat., Apr. 27th, 11 p.m.

From Montreal and Quebec:

Ionian, May 3, May 31, June 28.

Virginian, May 10, June 7, July 5.

Pomeranian, May 17, June 14, July 12.

Victorian, May 24, June 21, July 19.

Victorian and Virginian, 12,000 tons, are the only Turbine steamers on the Canadian route. Absolutely no vibration.

Record passage 5 days, 14 hours.

FIRST CLASS, $70 upwards, according to steamer.

SECOND CLASS, $42.50 and upwards.

THIRD CLASS, Liverpool, London or Belfast, $27.50 and $28.75, according to steamer.

MONTREAL TO GLASGOW.

Corinthian, 9th May.....Sicilian, 23rd May

Pretorian, 16th May.....Numidian, 30th May

Rates—Saloon, called Second Cabin, $40 and up. Third Class $26.50.

MONTREAL TO HAVRE.

Sardinian, 8th May.....Parisian, 16th May

One class cabin, called "Second Cabin," rates $40 and up. Third class $27.50.

Apply to H. & A. ALLAN, Montreal.

DOMINION LINE

ROYAL MAIL STEAMSHIPS.

From Portland. From Montreal.

.....Ottawa, May 4

Canada, April 27.....Vancouver, May 11

.....Dominion, May 11

Steamers sail from Portland at 2 p.m.

Steamers sail from Montreal daylight, from Quebec 7 p.m.

The "Canada" is one of the fastest and most comfortable steamers in the Canadian trade.

The "Ottawa" holds the record for the fastest passage between Montreal and Liverpool. First Class Rate $65; Second Class $40 and upwards, according to steamer.

MODERATE RATE SERVICE.

To Liverpool, $42.50 and $45.00.

To London, $2.50 additional.

Third Class to Liverpool, London, Londonderry, Belfast, Glasgow, $27.50.

WHITE STAR LINE.

New York to Liverpool.

Teutonic, May 1.....Majestic, May 15

Baltic, May 8.....Cedric, May 17

To the MEDITERRANEAN Via Azores

From New York. From Boston.

Cretic, May 9.....Romanic, April 27

Cretic, June 20.....Canopic, May 18

Romanic, July 15.....Romanic, June 3

Apply to local agents, or Dominion Line, 17 St. Sacrament st., Montreal. 79 165

North German Lloyd.

FAST EXPRESS SERVICE.

PLYMOUTH — CHERBOURG — BREMEN.

Kronprinz, Ap. 23, noon | Kaiser, June 4, 10 a.m.

Kaiser, May 7, 10 a.m. | Kron. Pl., June 11, 6 a.m.

Kron. Pl., May 14, 7.30 a.m. | Kronprinz, June 18, 10 a.m.

Kronprinz, May 21, 10am | Kaiser, July 2, 10 a.m.

TWIN SCREW PASSENGER SERVICE.

BREMEN DIRECT 10 a.m.

Main.....May 2 | sP. Alice.....May 23

sKurfuerst.....May 9 | sBremen.....May 28

Rhein.....May 16 | Chemnitz.....June 6

sFriedrich.....May 18 | sBarbarossa.....June 6

sCalls at Plymouth and Cherbourg

MEDITERRANEAN SERVICE.

GIBRALTAR—NAPLES—GENOA at 11 a.m.

sNeckar.....April 27 | F. Irene.....June 1

Barbarossa.....May 4 | sNeckar.....June 8

K. Luise.....May 11 | K Luise.....June 15

M. Albert.....May 18 | K Albert.....June 29

sCalls Genoa.

From Bremen Piers, 3rd and 4th Sts., Hoboken.

North German Lloyd Travellers' Checks Good All Over the World.

OELRICHS & CO., 5 Broadway, N. Y.

W. M. ARNEE, Sole Agent for Montreal, Temple Building, 185 St. James st. 84 349 6aw

REFORD AGENCIES

DONALDSON LINE

GLASGOW WEEKLY SERVICE.

Marina.....5204 tons, May 2

Athenia (twin screw)....8040 tons, May 9

Lakonia.....4638 tons, May 16

Cassandra (twin screw)..7396 tons, May 23

Parthenia.....5160 tons, May 30

All steamers fitted with refrigerators.

Passenger Rates—One class cabin, $40 to $60. Steerage, $26.50 to $30.00.

THE ROBERT REFORD CO., Limited, Montreal, Toronto, Quebec, St. John, N.B.

94 312

Hamburg-American.

Twin Screw Express and Passenger Service.

PLYMOUTH—CHERBOURG — HAMBURG

sAmerika (new)..Apr. 25 | sBluecher.....May 9

Pretoria.....April 27 | sKaiserin (new) May 16

sDeutschland.....April 30 | Waldersee.....May 18

Patricia.....May 4 | sAmerika.....May 23

sAmong special features of these vessels are: Grill Room, Gymnasium, Palm Garden Ritz-Carlton Restaurant, Elevators, Electric Baths.

Mediterranean Service.

TO NAPLES AND GENOA.

tHamburg.....May 7, June 11, Aug. 13

*tMoltke.....May 28, July 2, Sept. 3

*Has Grill Room. tHas Gymnasium.

TOURIST BUREAU.

R. R.

Lacrosse - Baseball - Football - Athletics - Bowling - The Turf

RAIN ENDED GAME MONTREAL THREE AHEAD

Maddigan Made Another Sensational Play—President McCafferty, of Toronto, Predicts Great Things for the Canadian Teams.

Special to The Montreal Star.

Buffalo, N.Y., April 25.—"That was mean; we were going to win," said Manager Kittredge, after rain drove the players from the field yesterday at the end of the third inning. Montreal looked to have the game, but Jupiter Pluvius must have been one of the few who got passes and he reciprocated. Three runs had been driven in by Montreal and Vowinkle appeared easy to them. "Tim" Hughes was doing splendidly for the visitors and his fielding was good behind him. Maddigan made his second sensational catch, this time robbing McConnell of a triple. It was a beauty, and the handful of fans cheered him.

Nattress started out by fanning. Gettman got a double. Brown retired White and Needham threw out Murray. Joyce flew to Gettman, Phelan walked and stole, Brown hit a high one back of third and was safe. Maddigan and Hill flew out.

In the second Nattress robbed Shean of a hit, Vowinkle knocking down Needham's crack and Crum duplicated Shean's hit, but was safe. Hughes forced him. Smith and McConnell flew out and Needham fielded Corcoran at first.

Joyce hit safely. Phelan walked again, Brown bunted, the ball refusing to roll out. Maddigan forced Joyce at home, and Hill's out at first scored Phelan. Brown and Maddigan romped home on Shean's two bagger to left, and Needham hit sharply to Natty, but was thrown out. Rain fell and the game was called. Secretary Ascher got the $50 rain guarantee.

President McCafferty, of Toronto, was in the stand, and was disappointed at the rain. "The two Canadian clubs will be noticed this season," said he, "they are both playing great ball. Kittredge is the kind who will make good. He has the ginger and that is what goes. Ascher, you have a good place to draw from. We have to put up with the cash for our players." Ascher smiled and McCafferty lauded the Toronto team, saying that Kelly was a card. He liked Montreal's playing. Hurley, of Brooklyn, will join Toronto to-day.

Mr. McCafferty told of the big opening in Rochester. When the players got back to the hotel a convention had taken possession, and he had to take them out to lunch. As he got a nice cheque he didn't mind. Kittredge was on the coaching line to-day, and injected a lively spirit into the game. Buffalolans have taken a liking to him, and he was joshed good naturedly after the rain storm. The postponed game will be played here during the second trip.

NEWARK WON GREAT PITCHER'S BATTLE

Special to The Montreal Star.

New York, April 26.—The Orioles beat Newark here yesterday, in as pretty a pitcher's battle as one could see, surrounded by nearly ten thousand yelling rooters. The afternoon was warm and would have been perfect, but for a stiff breeze that interfered with long high drives. The business part of the game was for Baltimore in the second inning, and for Newark in the third.

Demmitt opened Baltimore's second with a clean single to right, and Hunter sacrificed. Byers scratched a hit down the first base line, and as he ran along the path, Catcher Krichell's throw hit him, causing the ball to glance off into right, and Demmitt completed the circuit. The throw in to try to head him off went wild and allowed Byers to reach third, to score later when Burrell singled.

A base on balls at the opening of Newark's third chance, allowed Carrick to start, and Engle sacrificed. Mahling struck out, but Cockman hit for two bases. With the exception of Lynch, who is substituting at short for Dithredge, Baltimore's regular, who has a broken finger, every Oriole played a lightning fast game at his position and on bases. Manager Dunn was especially fast in handling four chances that came his way, and had he been a bit slower on any one of them the entire result would likely have been different. By stopping a sizzling drive along the third base line, Burrell too saved the game for Baltimore at one time.

One of the striking incidents of the game was an attempted steal home by Dunn while Carrick held the ball. The Orioles claim that he not only made the steal safely, but that Catcher Krichell, in stepping from his box before the ball was delivered violated the rules. Umpire Kelly, however, called Dunn out, and beyond a mild protest on the part of the Orioles, there was no action. Bartley, the new Oriole pitcher, secured from the Philadelphia Americans reported yesterday and will pitch to-morrow.

The score:

BALTIMORE.

	A.B.	R.	H.	P.O.	A.	E.
O'Hara, l.f.	4	0	0	1	0	0
Rapp, r.f.	4	0	0	0	0	0
Dunn, 2b.	4	0	1	0	4	0
Demmitt, c.f.	4	1	1	1	0	0
Hunter, 1b	3	0	0	17	0	1
Byers, c.	4	1	1	7	2	1
Lynch, s.s	3	0	0	1	1	2
Burrell, 3b	3	0	1	0	3	0
Burchell, p.	3	0	1	0	6	0
Totals	32	2	6	27	16	4

NEWARK.

	A.B.	R.	H.	P.O.	A.	E.
Engle, s.s.	3	0	0	1	3	0
Mahling, 2b	3	0	0	2	3	1
Cockman, 3b	4	0	1	0	2	0
Sharpe, 1b	4	0	0	14	0	0
Zacher, c.f.	3	0	0	1	0	0
Jones, l.f.	4	0	2	1	0	0
Perry, r.f.	4	0	0	1	0	0
Krichell, c.	4	0	1	7	0	1
Carrick, p.	2	1	0	0	5	0
Totals	31	1	4	27	13	2

Score by innings—

Baltimore ..... 0 2 0 0 0 0 0 0 0— 2
Newark. ..... 0 0 1 0 0 0 0 0 0— 1

SUMMARY.

Sacrifice hits, Hunter, Engle. Stolen bases, Dunn. Two base hits, Cockman. Three base hits, Byers. Bases on balls, by Burchell, 3. Bases on errors, Baltimore, 1; Newark, 2. Struck out, by Burchell, 7; by Carrick, 6. Left on bases, Baltimore, 4; Newark, 7. Time of game, 1.55. Umpires, Kelly and Hoffner. Attendance, 10,000.

PROVIDENCE WON OPENING GAME

Special to The Montreal Star.

Providence, R.I., April 25.—The Eastern League in this city opened yesterday under the most auspicious conditions, for the weather was ideal and there was a crowd of over 14,000 persons in attendance, and the final outcome of the game was a victory for the home team over Jersey City by a score of 6 to 5. Every available seat in the big grounds was taken and the crowd filled bleachers and overflowed into the outfield, so that ground rules were necessary, it being a three base hit into the crowd.

Barry A. Stocky, left handed, was on the firing line for the locals and Lake started in to do the twirling for the visitors. He lasted but three and a half innings, and was then replaced by Foxen. Barry also was obliged to retire in the eighth and was succeeded by clinton. It was a stubbornly fought contest throughout and though on the whole well played for so early in the season, there were spots where the work was noticeably ragged, this being particularly true in the opening innings. As the men settled down, however, a good game was witnessed.

The occasion was graced by the presence of al the baseball dignitaries. Dan Johnson, of the American League; Tim Murnane, of the New England; Farrell, of the New York State League; Mike Regan, the Royal rooter of Boston; John I. Taylor, of Boston, and George Dovey, of Boston, owners of the Boston Americans and nationals, respectively; P. T. Powers, president of the Eastern League; and many other baseball notables from various parts of the country. Preceding the game, there was the usual band concert and flag raising and the first ball was pitched by His Honor P. J. McCarthy, mayor of the city.

The Providence team, composed principally of young blood this season, showed up well for a beginning and showed themselves good stickers. They secured in all a total of eleven hits, two of them triples, while the visitors batted out but seven hits. It did not take the visitors long to get on to Lake's delivery, and they pounded him so hard that removal was necessary. Foxen did much better. Barry for the locals weakened perceptibly in the eighth, but Clinton pitched good ball, and prevented the visitors from winning out at a time when they looked very dangerous.

The score:

PROVIDENCE

	A.B.	1B.	P.O.	A.	E.
Poland, r.f.	5	2	1	0	0
Lord, 3b.	2	1	1	3	2
Chadbourne, l.f.	3	2	0	0	0
Abstein, 1b	4	1	12	1	1
Duffy, c.f.	4	2	1	0	0
Peterson, c.	3	0	7	2	0
Alder, 2b.	4	2	2	3	0
Dooin, s.s.	3	0	3	5	2
Barry, p.	2	1	0	2	0
Clinton, p.	1	0	0	1	0
Totals	31	11	27	17	5

JERSEY CITY.

	A.B.	1B.	P.O.	A.	E.
Clement, l.f.	4	0	0	0	0
Bean, s.s.	5	1	0	1	1
Halligan	1	0	0	0	0
Vandergrift, 1b	2	1	11	0	0
Hanford, r.f.	3	0	1	0	0
Kelster, 2b.	4	2	3	3	0
Merritt, 1b. and c.f.	4	0	2	0	1
Woods, 3b.	4	0	1	0	0
McManus, c.	4	1	6	2	1
Lake, p.	2	2	0	3	0
Foxen, p.	2	0	0	3	0
Totals	35	7	24	12	3

Score by innings—

Providence ..... 1 0 2 1 1 0 1 0 *— 6
Jersey City ..... 0 2 1 0 0 0 2 0 0— 5

SUMMARY:

Sacrifice hits, Lord, Chadbourne 2, and Peterson; stolen bases, Kelster, Merritt-2, and Woods; three-base hits, Abstein, Alder and Barry; base on balls, off Barry 2, off Clinton 1, off Lake 1, off Foxen 1; struck out, by Barry 4, by Lake 4, by Foxen 1; balk, Foxen; passed balls, Peterson 2; wild pitches, Foxen 2. Time, 2.09. Umpires, Conway and Rorty. Attendance, 14,000.

SPORTING CORRESPONDENCE.

A FAN:—To find baseball averages, add the number of games won and the number of games lost, and divide the number of games won by that amount.

R. Hemsley, Importer of fine watches, Jeweller, 255 St. James St.

The Swimming Season

will soon be here. The attendants at the watering places where you bathe require you to be able to swim in order to prevent accidents. The best place to learn is at the

Turkish and Swimming Baths,

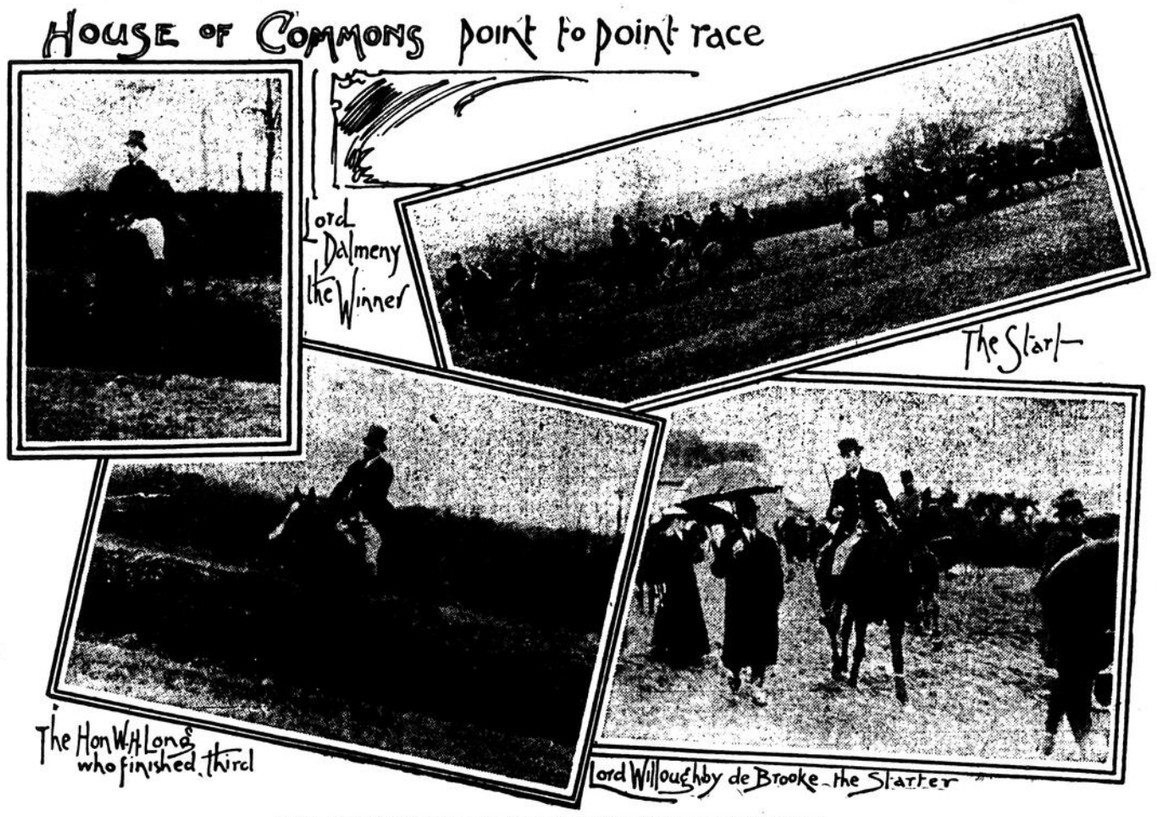
Corner Craig and Beaudry.

A HUGE BLUNDER ON ENGLISH TURF.

The business of horse-racing in England is carried out on such straightforward lines that it hardly seems possible such a fiasco could have occurred as was the outcime of the House of Commons annual point-to-point steeplechase. In the first place, Lord Willoughby de Broke, master of the Warwickshire hunt, under the auspices of which the races were held failed to apply to the National Hunt Club for a license to hold the fixture, an omission which might have ended in the disqualification of everybody who had anything to do with the meeting; then, whether due to an unpardonable oversight or to a desire to keep all the information to themselves, the authorities made no sort of arrangements either for identifying the horses or for announcing the names of the winners and placed horses.

Consequently, backers and bookmakers arrived at a pitch of mental tangle impossible to describe. The latter, however, proved themselves equal to the occasion in the end, as they priced every horse in the race whether it was a starter or not, as the public had no means of knowing which were running.

In this way they secured a good deal of money to which they were not entitled. Their system of betting was on the one first past the post. This huge piece of blundering has been a big topic of talk in sporting circles, and everybody has been wondering what the result would be. Fortunately for all concerned in the matter, the stewards of the National Hunt Committee took a lenient view and only fined Lord Willoughby de Broke $125 for failing to comply with the rule requiring a notice of seven days to be given for a meeting. They remitted the disqualification of the officials, owners riders and horses.



(The above photographs have been tak en specially for the Montreal Star.)

WESTERN FOOTBALL LEAGUE PREPARING

Special to The Montreal Star.

Berlin, Ont., April 26.—The groupings of the teams in the Western Football Association were made at an executive meeting held here last evening. There are twelve senior teams entered, of which two are from Galt. These are to play off by May 8, the winner to get the senior franchise.

The other teams are grouped: Central District—Galt, Waterloo, Berlin, Guelph, Stratford, Seaforth. Southern District—Preston, Dundas, Hamilton Y. M. C. A., Brantford, Wentworth Uniteds of Hamilton.

Intermediate Districts: Group A, Division 1.—Owen Sound, Collingwood. Division 2.—Chester, Mildmay, Walkerton. Group B.—Division 1.—Clinton, Seaforth. Division 2.—Brussels, Atwood, Listowell. Group C.—Division 1.—Ingersoll, Woodstock. Division 2.—Plattsville, Hamburg, Tavistock. Group D, Division 1.—Gaplt, C.I., Paris, St. George. Division 2.—St. Catharines group.

Junior Series, Group A.—Owen Sound, Midway. Group B.—Waterloo, Galt, Berlin, Guelph. Group C.—Listowell, Milvertown, Atwood. Group D.—Seaforth, A., bye.

ST. LAMBERT BOATING CLUB.

The boating club across the river are looking forward to a prosperous season. A large number of new members have joined, and a number of other persons have already signified their intention of becoming members.

Reg. Percival has been selected as captain, and it is hoped that under his direction a crew will be put in the war canoe which will be second to none.

A new tandem canoe has been ordered, and with this the equipment of the club will be very complete.

The doors of the club house will be opened to members on May 1st, and an impromptu concert will be held in the evening. The first of the regular hops will be held on Friday, May 3rd, and every alternate Friday thereafter. Mr. "Bob" Cooper has been engaged for the season. In addition to the regular fortnightly hop every Tuesday has been reserved as "ladies' night," and impromptu hops will be held on these evenings throughout the summer.

American League Results.

At New York—			R.	H.	E.
Washington	.	.000002000—	2	7	2
New York	.	.000002092x—11	14	5	

Batteries — Hughes and Warner; Orth and Kleinow.

At Boston—					
Philadelphia	.	.002000020—	4	13	4
Boston	...	....100000100—	2	7	3

Batteries — Bender and Schreck; Tannehill and Criger. Umpires, Evans and Connolly.

At Cleveland—Cleveland-Chicago game postponed; rain.

At Detroit—Detroit-St. Louis game postponed; rain.

AMERICAN LEAGUE STANDING.

	Won.	Lost.	cent.
Philadelphia	7	3	.700
New York	6	3	.667
Cleveland	5	3	.625
Chicago	6	4	.600
Detroit	6	4	.600
Washington	3	6	.333
Boston	3	7	.300
St. Louis	2	8	.200

National League Results.

At Philadelphia—			R.	H.	E.
New York	.	.003120000—	6	9	2
Philadelphia	.	.002000010—	3	10	4

Batteries—McGinnity and Bowerman; Corridon, Moran and Jacklitsch. Umpire, Rigler.

At Brooklyn—					
Boston	. . . .	.013011000—	6	12	3
Brooklyn	. . . .	.000010000—	1	5	4

Batteries—Lirdaman and Brown; Pastorius and Ritter. Umpires, Emslie and Klem.

At St. Louis—Chicago-St. Louis game postponed; wet grounds.

At Cincinnati — Cincinnati-Pittsburg game postponed, rain.

NATIONAL LEAGUE STANDING.

	Won.	Lost.	Per cent.
Chicago	7	2	.778
New York	8	3	.727
Philadelphia	6	3	.667
Pittsburg	5	3	.625
Cincinnati	4	6	.400
Boston	4	6	.400
St. Louis	3	8	.273
Brooklyn	1	6	.143

THE STAR'S ANNUAL BASEBALL CONTEST

How Will the Montreal Baseball Club Stand on May 25th.

Gentlemen's Coupon, No. 6.

After figuring out the chances I come to the conclusion that Montreal's percentage in the Baseball race will be after the games played on May 24, 1907:

.. ..

The Daily Star

THE MONTREAL STAR PUB. CO., (Limited),

Proprietors.

Agents in the United States, Eastern Division, east of Pittsburg and Buffalo: D. A. Carroll, Tribune Building, New York; Western Division, W. T. Perry, First National Bank Building, Chicago.

Western Canada offices, including Ontario, Manitoba, Saskatchewan, Alberta and British Columbia, M. W. McElhiney, representative, 76 King st. west, Toronto.

Offices in Great Britain, Terry's Theatre Building, 106 Strand, London, W. C., England.

Agents in France, Mayence, Favre and Cie., Paris.

Circulation of The Star.

WEEK ENDING APRIL 20TH, 1907.

MONDAY	61,867
TUESDAY	61,825
WEDNESDAY	61,839
THURSDAY	61,865
FRIDAY	61,842
SATURDAY	66,397
TOTAL	375,635
Daily Average	62,606
Weekly Star Last Week	130,354

CIRCULATION OF THE STAR, DAILY AND WEEKLY, LAST WEEK. **505,989**

One issue of the Daily and Weekly Star aggregates

192,000

From the above figures are excluded several thousand subscriptions regarded as more or less ephemeral.

FRIDAY, APRIL 26, 1907.

IS IT A CRIME TO POISON MONTREALERS?

It is difficult to understand why there is so much delay in finding out where that poisonous canned salmon came from, if the authorities are in earnest. The auctioneers—Suckling & Co., of Toronto,—know where they got it. Mr. W. J. Suckling told a Toronto paper that they got it from "a Montreal agent." That is bringing it pretty near home, we should imagine. Now Mr. Suckling should be compelled to give the name of that agent. This is not child's play. It is no time to stand on "professional honor." Fifty thousand cans of bad salmon might have been distributed throughout this city if it had not been for the accident that an Alderman heard of the danger in time. The police should therefore give the Sucklings the choice between telling all they know about it and taking the responsibility themselves. They were in possession of the poisonous goods when they were seized, and they should be regarded as the owners of the goods until they pass that heavy responsibility on.

When the name of the "Montreal agent" is discovered, then he should be put on the rack. Where did he get these cans of deadly salmon? In this way the history of that fish should be traced back until the man be found who is to blame—if there be such a man—and he should be punished as severely as his crime demands. It is puerile to talk about a part of his punishment being the payment of the cost of burning the tainted fish. That is a mere flea bite. There ought to be law enough to send such a scoundrel to penitentiary for a long enough term to deter any other man from ever attempting so despicable and dangerous a trick.

The people who might have been poisoned look to the Health Committee, the Food Inspector and the police to show results. They want to see someone put on trial for this apparent crime. They want to know exactly who is to blame. We have been blocked by the closed door of the offending auctioneers about long enough.

"ACTING MINISTERS."

If fourteen Ministers of the Crown working twelve months a year, and how many hours a day no one knows, can keep the affairs of the country in a muddle, what can nine Ministers accomplish with Parliament on their hands and the holiday season coming on? That is the problem suggested by the present state of affairs at Ottawa. Possibly the principle that applies to boys suits Cabinet Ministers as well, their power to perform work standing in an inverse ratio to their numbers, for it is said that if three boys be assigned to a task the result is mischief, two will spend their time in play while one may possibly perform the work.

The present state of affairs is an illustration of the latest possibilities of the Cabinet system under the interpretation of these latter day statemen. The Privy Council Chamber presents the melancholy spectacle of five empty chairs. So it comes that five departments of the Government are in the hands of Acting Ministers. That is the term used to indicate this state of affairs, although the word "acting" does not necessarily mean that anything is being done more than holding on to office.

But suppose there should be a few more empty chairs at the Privy Council table caused by absence or otherwise, what would happen? More Acting Ministers of course; then the next step in the process of evolution would be Ministers acting for Acting Ministers. And then the final stage—all absent but one, who, holding the portfolios of the others and acting for everybody else, would be the great Canadian Pooh-Bah, the concentration of the ability and dexterity of the whole Cabinet.

It is possible to imagine only one man capable of playing this role of fourteen parts without coming into conflict with himself, and he is Sir Richard Cartwright, now Minister of Trade and Commerce, Acting President of the Council, and Acting Prime Minister. By adding a few more "actings" to his numerous titles, the thing would be done, and the principles and practices of the present Government would be covered by one hat.

With this staunch democrat, this uncompromising reformer, this close fisted economist at the helm and in sole control of the ship of state, might not the people see carried out that system of political economy and of government which the doughty old knight in trumpet like tones preached during his eighteen long years of wandering in the wilderness?

CIVIL SERVICE REFORM.

A Government Commission has been appointed to enquire into the civil service of Canada with a view to its betterment. Doubtless the Commission will find many suggestions to make, and will be able to support them with instances in point; but there is in reality one tap-root for practically all the evils which hamper the civil service and that does not require a Commission to discover it.

It is the Patronage system. If a political "pull" never had the slightest effect in getting a civil servant a job or in bringing him promotion, there would be precious little for this new Commission to enquire into. But so long as a member of Parliament is able to "recommend" a man from his constituency for a place in the service with a good chance of getting him accepted because the Deputy Minister naturally does not think it prudent to make an enemy of the said member of Parliament, we shall have incompetents dumped upon the country and employed in capacities where their unfitness costs us more than their salaries.

The first recommendation of this Commission should be to entirely divorce the Civil Service from Parliament. It should be made absolutely impossible for a member of Parliament to influence the managers of the service in their selection of employes. Such a thing as pitchforking an outsider over the heads of men long in the service into a position of importance and emolument, should be forbidden altogether; and there should be no means whereby a member of Parliament or a political "worker" could speak an effective good word for any man or woman earning promotion in the regular way within the service.

It is all very well to mouth about "responsible government," and declare that if the people do not like the way their members fill the civil service, then they (the people) can punish the members at the polls. But, practically, this is impossible. With a busy people, responsible government cannot very well cover all the petty peccadilloes of the elected member. We do fairly well as a people if we hold our members strictly accountable for their conduct on large questions of policy, without attempting to follow them into every detail of their political activities at Ottawa. Moreover, they may foist an incapable partizan upon a Government department; and the people never hear of it. "Responsible Government" is a great thing; but there is no use to set it tasks which it cannot accomplish.

The control of the Civil Service is one of these. If we want a business like Civil Service such a service as a private employer would demand in a similar situation—we must arrange for its appointment and management by a body akin to a private employer—say, an independent Commission—and then, in case the Commission does not give us a good service, we should reserve some means of removing it from office. But, above all, we should protect it from the politicians. They are the mischief-makers to-day; and we will never get a satisfactory Civil Service until we divorce its control utterly from politics.

DR. GRENFELL'S GRAVE CHARGES

Dr. Grenfell of "the Labrador," is reported by a New York paper as saying that "unless Arctic expeditions cease, there will not be an Eskimo living in a few years." "The Eskimo as a race is doomed," he continued. "The white man is killing him with liquor and vices. The Eskimos who went to Buffalo and Chicago, to the fairs of the white man, returned to Hebron with disease. Look at the picture given in stereopticon views at explorers' lectures and you will recognize Eskimos, so called, that are almost white. That is one of the white man's sins."

This is a terrific charge brought against expeditions which are presumed to embody some of the highest and most worthy endeavor put forth by the human race. We have looked upon Arctic explorers and their companies as rating honor so high as to be Quixotic; and here is a charge that at least some of the men employed in this modern quest for the "white fleece" have rated honor so low as to be brutish.

Certainly Arctic exploration must clear its skirts of these charges—if it turns out that Dr. Grenfell has actually made them—before it can again appeal to the loftiest chivalry of our race as it has in the past. Canada has not equipped an expedition to seek for the pole; but we have sent exploring parties into the districts where the Eskimos live; and in face of Dr. Grenfell's startling words, we will not recall the evidence given recently before a Parliamentary committee as to the conduct of one of these parties with any great degree of comfort. Eskimos certainly did camp about their ship; and Eskimo women certainly did come on board for "dances." Consequently we had better be sure that there is no glass in our own house before we begin to throw stones.

It is an awful accusation which is brought against the superior white race that it cannot come in contact with an inferior race without dragging that lower race farther down in the scale of moral conduct. It is not only so with the Eskimo but wherever the lordly white man goes. To us has been given the light. We have been permitted to climb farther out of the mud than any other set of men in the world. With this gift has surely come a mighty responsibility to lift up our fellows and not drag them down. That they are absolutely the worse for contact with our representatives, is an arraignment of the so-called superior race which will not long leave our cheeks white.

The Passing Hour

An up-to-date method of committing suicide would be to inhale a small consignment of Toronto's canned salmon.

Parliament has voted $28,000,000 more for the Grand Trunk Pacific, and the railroad contractors are beginning to feel that they will soon be able to afford three meals a day.

The Manitoba wheat crop has been killed so early this year that there will be time to grow another just as good.

John W. Gates is going to pay $46,000 a year for a suite in a New York hotel. Which supports our old contention that it is cheaper to move than pay rent.

If this weather continues it is satisfactory to reflect that the green bugs that are attacking the wheat crop will likely die of pneumonia.

An ex-mayor of Chicago refused a bribe of $120,000. And what astonishes Montreal aldermen most is the fact that he is not crazy.



The Hon. George Fowler should take great care of himself. There is only one of him.

A train on the Intercolonial jumped the tracks and went into the Miramichi River. To provide for emergencies like this, the Intercolonial might provide a rowboat to every purchaser of a ticket.

"He could shoot an arrow from him
And run forward with such swiftness
That the shaft would fall behind him"
—Longfellow's Hiawatha.

But at that this swift Indian did not wear any Marathon medals.

Montreal has no natural gas, but it has some unnatural gas bills.

A Catskill hotel man asks $200,000 for loss of his wife's affections. Of course, affections are higher in the Catskills where the mountains are.

A New York miss of eighteen has discovered that she can no longer live on an income of $13,500 a year. Even the rich are feeling the dreadful pinch of the cost of living.

The London Mail tells of a girl nine years old who can play Chopin blindfolded. Why don't they tie her hands if blindfolding isn't enough?

A western man inherited $250,000 and died two months later; but this is a rare case. Few men show so much consideration for their heirs.

TWO GREAT INDIANS.

(Hamilton Herald.)

Longboat is as great a redskin in his way as Oronhyatekha was in his.

New York has a girl who tells the court it is impossible to live on $13,500 a year. What are the people doing who have the $500 without the $13,000?

If Evelyn Thaw is to be again called to the stand to tell her story at the next trial, a long-suffering public may be pardoned for hoping that she will be afflicted with failing memory by that time.

Kaiser's son was stepped on by a horse. That was a horse on him.

Spring is here—again.

This dispute as to whether or not ashes can be burned is not going to interest the housekeeper who does her cooking on a gas stove.

As a "happy thought" for the day," the Toledo Blade suggests: "A late spring saves wear and tear on the lawn mowers." Also a late gardener raises fewer blisters.

The seismograph says that the surface of the earth has been continually cracking for the past week, or about the same time that W. T. Stead has been attending the peace conference.

Beauty is but skin deep, and there are lots of thin skinned persons.

Paris waiters want the privilege of wearing whiskers. This is where Sir Frederick Borden should get his copyrighted to prevent that classic style getting too common.

Toronto has many fine points, says an enthusiastic Toronto paper, but the same eulogistic remark can also be made about a package of pins.

A TRIFLING ERROR.

(Washington Star.)

A surgeon, lecturing a class of students, said:

"I was so excited at my first operation that I made a mistake."

"A serious one, sir?" asked a student.

"Oh no," the surgeon answered. "I only took off the wrong leg."

How can we knit the Empire together? asked a speaker at the conference. Has he tried a knitting needle?

It does not appear that the people who are directing affairs in Russia are paying



the slightest attention to the books Maxim Gorky is publishing.

Editor Dan. McGillicuddy is writing poetry again. Dan is ambitious, and one of these days he will have Rudyard Kipling down on the mat screaming for mercy.

Judging by the description, it would have been safer in the interests of health to have emptied the salmon out and eaten the cans.

"'Tis winter all the year," sang Thos. Bailey Aldrich, who, although a Bostonian was evidently familiar with Montreal's climate.

Come to think of it, Foster and Forester look a good deal alike.

Montreal is to have the seventy-seventh convention of the American Institute of Instruction and if it can instruct the aldermen how to run the city we would also be willing to supply a site for its seventy-eighth convention.

London tailor says Sir Wilfrid Laurier is the best dressed man at the conference. Perhaps we will know now whether it is true that Sir Wilfrid puts his trousers under the mattress every night to keep the crease in.

"THE MORE THE MERRIER"

Under this heading The Star will publish brief communications, if accompanied by the name of the writer, as a guarantee of good faith.

What a "Yankee" Is.

To the Editor of the Montreal Star.

Sir,—In your issue of April 19th, under the heading "The More the Merrier," I notice an article signed "An Ohioan," who says "any one who knows anything about the United States should know that only New York State people are called 'Yankees'." Now, I would like to correct this. He certainly does not know much of the United States when he makes such an assertion as this. The term "Yankees" was originally applied to the inhabitants of the New England States, and is yet, and only to that section of the States, except by those living in foreign countries, and they, knowing no better, term all the people of the United States as "Yankees".

AN AMERICAN.

Toronto.

The Strathcona Memorial.

To the Editor of the Montreal Star.

Sir,—I noticed in a recent issue of the Star a complaint from "South Africa" as regards the placing of the equestrian statue on a pedestal comprising the memorial to the memory of Canadians who fell in South Africa, with the head of the horse towards St. Catherine street, and that in order to get a proper view of the work one would have to go around by the blind alley at the end of the square. "South Africa" evidently did not take it into consideration that by placing the horse's head towards Dorchester street the principal side of the statute would be lost to the view of people passing by the most travelled thoroughfare of either of the four sides of the square.

OBSERVER.

To Honor the Dead.

To the Editor of the Montreal Star.

Sir,—I see in Saturday's edition of the Star a letter dealing with the parade for the unveiling of the Strathcona statue on May 24th, in which a suggestion is made that everybody who served in the South African war, irrespective of the country they proceeded from, should parade with the South African Veterans' Association of Canada. I am sure that the Bow-Bells, Clyde, cum-Liffey boys would be only too willing to do honor to the fallen by a strong muster, but I move an amendment to the original suggestion re parading under the auspices of the Veterans' Association, viz., that the contingent be separate, thereby showing that, although a little prejudice has existed between our colonial cousins and ourselves, it is not sufficient to deter us from honoring the dead, many of whom we rode and fought and starved with. Perhaps some member of the military club can assist.

SOUTH AFRICAN LIGHT HORSE.

The Banana Skin Again.

To the Editor of the Montreal Star.

Sir,—With the return of spring and comparatively clean sidewalks, an old enemy has reappeared in the shape of the dangerous banana skin. The other night, outside Windsor station, a woman with a child in her arms was seen to slide on something on the asphalt hill and fall heavily. She went to earth bravely, retaining her hold on "baby," and as she was being assisted to her feet, a gentleman kicked away the remains of some vegetarian lunch—a harmless-looking rind of the fruit of the plantain tree. Our laws impose a penalty for expectorating in public, and if those who spit are punished, why not prosecute also those unthinking brutes who find pleasure in strewing our pavements with what is so manifestly a greater menace to limb (omitting the hackneyed "life")? Next time you catch any one in the act, fellows, put it up to him (or her).

R. W. J.

LOAN BY-LAW HAD VOTE MAJORITY

The loan by-law, authorizing the council of the town of St. Louis to borrow $375,000 to pay off the floating debt of $266,000 and make permanent improvements, has received a majority of 49 votes of the proprietors; it will not be known whether or not the by-law will become effective until the standing with regard to the value of property has been ascertained, as it has to receive a majority of the real estate valuation as well as a majority of the votes of the proprietors before it becomes effective.

The voting on the first day resulted as follows: 112 for the by-law, and 177 against it, while the voting yesterday was 234 in favor and 120 against, leaving a net majority of 49 voters in favor of the measure.

Councillor Turcot, chairman of the finance committee, who is the author of this loan by-law, and the majority of the council, namely, Messrs. Godon, Chalifoux, Grignon, Desjardins and Jubinville, who voted in favor of it, are feeling jubilant over the result of yesterday's voting, and feel confident the majority of the valuation will also be in favor of the by-law.

HOSPITAL POSITIONS FOR McGILL MEDICOS.

Canadians generally, and McGill men in particular will rejoice at the success attained by the McGill Fourth Year Medicos, who went down to New York to try the examinations for positions in the various hospitals of the city. A larger number than usual of the men who will graduate this year have taken part in these examinations, and their success in competition with the graduates of other institutions is all the more acceptable, in view of the trials to which the Medical faculty of McGill has been subjected of late, through the destruction of the Medical building.

The most striking achievement is undoubtedly that of Mr. James J. Healey, a native of Smith's Falls, whose father, a well known contractor, at present in Europe, has lately established his home in Toronto. In a class of fifty-eight candidates from all the leading medical colleges of the United States, some of the men who had already obtained positions in other hospitals after examinations, Mr. Healey, who will receive his M. D. in a few weeks, came out first. The Harlem Hospital, one of the leading institutions in New York, will inaugurate a new building on Monday next. As this new hospital has been fitted up with the very latest and most modern appliances, there was great emulation to obtain positions therein, and the success of a McGill man in obtaining one of the two positions to be given, as a result of this qualifying examination is all the more significant.

In the examinations for positions in the New York City Hospital, Mr. A. L. McLennan, of Lancaster, Ont., came first, and H. LeBaron Peters, of St. John, N.B. was third, in a large class of candidates. Both are fourth year McGill men, and their success is hailed with delight by their fellow students, and with satisfaction by the faculty.

In the lying-in hospital at Bellevue, one of the successful candidates was Mr. Farris, of New Brunswick, while Mr. Arthur, of Perth, Ont., was successful in obtaining a position in another of the hospitals of Gotham.

Honored by French Government.

Mr. Pierre Beullac and Mr. Lambert de Roode, have been honored by the French Government, acting through the Minister of Fine Arts, who conferred on them the honorary distinction of "Officier d'Academie." This distinction was conferred on the recommendation of Mr. Kleczkowski, formerly consul-general in Montreal. Mr. Beullac is one of the prominent members of the Junior bar. He is a contributor to several legal publications in France and is connected with French organizations of Montreal, including the Union National Francaise, of which he has been president. Mr. Lambert de Roode has devoted considerable time to literary work, aside from his regular occupation as a journalist.



Oyez! Oyez!

Know ye, Good People, there is but one Worcestershire—with which ye best efforts of ye Cook and ye Chemist cannot compare.

By Royal Warrant, served on ye Tables of Royalty.

Eat it with your Dinners — and beware ye of substitutes.

Lea & Perrins'

The only Original and Genuine Worcestershire

Insist on the Genuine— At All Good Grocers'.

Sauce

J. M. DOUGLAS & CO., Montreal. Est. 1857.

128

Campbell's Clothing

"Comfort, style and fit."
"That, combined with high class"
"Workmanship and best possible"
"Value, make this Clothing worthy"
"of your inspection."

W. McLAUGHLIN,
403 St. Catherine Street West.
ONE STORE ONLY.



Saint-Saens' Endorsement of the

KNABE PIANO

IT IS PERFECT IN EVERY DETAIL.

The Knabe is built without regard to cost and the result achieved is a perfect piano.

SAINT-SAENS, the celebrated composer, pianist and organist, writes of the Knabe as follows:

"The Knabe Pianoforte is the most magnificent and delightful instrument I have had the good fortune to play upon."

WILLIS & CO., Limited
600 ST. CATHERINE ST., WEST
(Near Mountain St.)

Sole factors: Knabe, Newcombe, Dominion, Wellington and Willis Pianos, and the leading automatic player pianos.



Famous With Successful Sowers
Everything for Garden, Greenhouse and Lawn
EWING'S STANDARD LAWN GRASS, as used on finest Canadian lawns.
Get a Catalogue.
WM. EWING & CO.,
142-146 McGill Street, Montreal.

THE MALE ATTIRE CO.

WEATHER—A SLIGHT IMPROVEMENT ON YESTERDAY

By to-morrow afternoon you will be able to sport a Spring Suit.

We can show you the very latest designs in materials.

Our make and stylish fits are as usual.

Prices $12.00 to $30.00

"MALE ATTIRE" Tailored Clothes

Cor. Craig and St. Peter Sts.
336 St. Catherine St. West.
475 St. Catherine St. East.

ZETLAND LODGE, No. 12 A. F. & A. M.

Funeral Emergency.

The members of Zetland Lodge, No. 12, A.F. & A.M., are summoned to meet at the Masonic Temple, Dorchester street, on Saturday, the 27th inst., at 2.30 p.m. for the purpose of attending the burial at Mount Royal Cemetery of our late Bro. Charles McKenzie, late of DeSoto Lodge, No. 299, Memphis, Tenn. By order of the W.M.

Regalia. Members of Sister Lodges cordially invited to attend.

HENRY DUNNE, Secretary.

The Western Hospital.

The adjourned quarterly meeting of the Governors will be held in the Board room of the hospital on Tuesday next, 30th inst., at 4 p.m.

GEORGE T. ROSS, M.D., Hon. Secy.

Canadian Wins Honors.

Dr. Donald Armour, F.R.C.S., a graduate in Arts, 1891, and Medicine, 1894, of the University of Toronto, and a lecturer in the Royal College of Surgeons, England; also assistant surgeon of the Queen's Square Hospital, London; has been successful in winning the competition for the Jacksonian prize, having been awarded the prize by the Royal College of Surgeons, England. Dr. Armour, who is a brother of Mr. Douglas Armour, advocate, of this city, is the first Canadian who has received such an honor.

Dr. Armour's essay was the "Diagnosis and treatment of those diseases and marked growths of the vertebral column, spinal cord and canal, which are amenable to surgical operation."

Special for To-Morrow
50 White Enamelled Beds

Scroll design, with brass trimmings (all sizes), regular price $4.00. To-morrow, $2.95

The Stoddard Bedding Co.,
334 ST. CATHERINE WEST.

MEETINGS AND AMUSEMENTS. MEETINGS AND AMUSEMENTS.

THEATRE FRANCAIS
SEATS NOW SELLING for the
San Carlo Opera Co.
—including—
Mme. NORDICA
Miss ALICE NIELSEN,
Sig. CONSTANTINO,
AND 100 PEOPLE.
Three Performances Only
EVE. APRIL 30; MAT. & NIGHT MAY 1
Operas { La Boheme, I. Pagliacci, Cavalleria Rusticana, La Traviata.
Seats at Box Office, also Windsor Hotel News Stand. 96*4

ACADEMY—ALL THIS WEEK. Matinees Wed. & Sat.
"THAT FUNNY LITTLE FELLOW,"
GEORGE SIDNEY.
In His All New Comedy
BUSY IZZY'S VACATION.
Prices—15c, 25c, 50c, 75c.
Next Week—PAINTING THE TOWN. 95*6

ROYAL—ALL THIS WEEK. Matinee Every Day
DREAMLAND BURLESQUERS.
Prices—10c, 20c, 30c and 50c.
Next Week—THE MERRY MAIDENS. 95*6

HIS MAJESTY'S—ALL WEEK. Mat. Saturday
HATTIE WILLIAMS,
In the Greatest Musical Play,
THE LITTLE CHERUB.
Seats Now on Sale.
Mr. William
Faversham
(By arrangement with Chas. Frohman)
In the Stirring American Play,
"THE SQUAW MAN"
LIEBLER & CO., Managers.
Prices 25c to $1.50. 97*3

TO-NIGHT ONLY — STADIUM — FREE ADMISSION
To test the efficacy of our advertising, this advt., cut off, will give you, THIS EVENING only, the opportunity to visit our Roller Rink Gratis.
EVERY NIGHT, SIDNEY CHARLTON THE CHAMPION OF ENGLAND. at 9 p.m. sharp.
SKATING BEFORE AND AFTER THE EXHIBITION.
THE BEST SKATES SUPPLIED.

Royal Canadian Academy
TWENTY-EIGHTH ANNUAL EXHIBITION
From the 2nd until the 27th April, 1907, 9 a.m. to 6 p.m. Monday and Thursday evenings, 8 to 10. Music and Tea on Saturdays. Admission 25 cents.
ART GALLERY, 23 PHILLIPS SQUARE
85*Seod



NEXT SATURDAY AFTERNOON AND EVENING,
STANLEY HALL.
Moving Pictures, Vaudeville, Illustrated Songs.
FREE! To Every Boy and Girl Attending Matinee
A Beautiful Japanese Novelty Musical Fly Chaser will be Given Free.
Admission Prices—10, 15, 25c. No higher
Doors open at 1.30 and 7.30. Performance 2.30 and 8.30.
Last Dancing Assembly, Thursday, 25th. 97*3

Torrey Evangelistic Campaign—Sunday, April 28th,
REV. R. A. TORREY, D.D.,
Will speak to Women only at 3.30 p.m., and to Men only at 7 p.m., in St. James Methodist Church. Mr. Chas. Butler will sing.
Meeting for Women on Sunday at 7 p.m., in the Lecture Hall of St. James Methodist Church, to be addressed by Miss Parker.
REV. ROBERT JOHNSTON, D.D.,
Pastor of the American Presbyterian Church, will again address the meeting for Men, in Association Hall, Y.M.C.A., Building, on Sunday afternoon at 3.30.
Meetings next week daily (except Saturday) at 3.30 p.m. and 8 p.m. Open to all. The Mission will conclude on Sunday, May 5th.
The public cordially invited to these meetings as arranged above. 99*2

DULUTH ROLLER RINK
Moving Pictures To-night at 9.30
Showing the Latest and Best Pictures. Admission, 10c. Skating every day, 10.30 a.m., 2 and 7.30 p.m. Objectionable people not admitted. Band Concerts Daily.
Duluth Ave. and St. Urbain St. 91*26

SUMMER SKETCHING.
D. Park Macmillan intends sketching during May and June in Glen Sutton, the late Allan Edson's famous sketching ground, and would take a few pupils in oil and water color painting. Apply before May 1st, 352 St. Catherine street West. 99 2eod

BEAVER HALL MARKET
The highest quality of Meats obtainable may be had at JOS. LAVIOLETTE & SON, 316-318 Dorchester Street West, this week for the following low prices: Extra fine spring lamb from $1 a quarter and upwards. Western beef, specially selected, 15c lb.; poultry, vegetables, etc.



3rd V.R.C.
Orders by the O.C
The Regiment will parade at the Armory Cathcart street, on Monday, the 29th inst., at 8.15 p.m. sharp, for march out and Battalion drill. Uniform, drill order.
Brass and Bugle Bands and Stretcher Bearer Section to attend.
By order.
H. F. C. STIKEMAN,
99 2 Capt. and Adjt.

WINDSOR BIOGRAPH
KARN HALL,
488 St. Catherine Street West.
THIS THURSDAY and SATURDAY,
Afternoon at 2.15. Evening at 8.15.
Prices—Afternoon, 10c and 15c. Evening, 15c. Reserved seats, 25c.
Phone Up 775. 96 5

ANNUAL MEETING OF Y.W.C.A.
The thirty-third annual report of the Montreal Young Women's Christian Association was read by Miss Tenny, at the annual meeting of that institution, which took place in the Association Building yesterday, in the course of which Miss Tenny stated that their had been 1006 admissions to the building during the year. The receipts of the present year up to March 15th, 1907, together with last year's balance on hand had amounted in all to $20,098.87, an entire expenditure of $20,046.67, leaving a balance on hand of $52.20; but for the first time since entering the House, there was a shortage of $328.75 in the yearly interest required on the mortgage. The returns from the Annex, opened last June, had covered the running expenses of that institution, although a debt still remained of $50 on the furnishings. The aggregate attendance at the Monday evening and Sunday afternoon Bible classes had totalled 622.

MOST GORGEOUS SPECTACLE EVER PRESENTED IN CANADA.
JAPPYLAND
THEATRE FRANCAIS
MAY 2, 3, 4
SATURDAY MATINEE, 4.
AN ORIENTAL, OPERATIC, SPECTACULAR EXTRAVAGANZA.
400—IN CAST—400
BENEFIT.
New Nurses' Home —OF— Western Hospital.
A Few Comments.
Simply incomparable in coloring and brilliant stage setting.
—The Countess of Minto.
The most beautiful spectacle I have ever witnessed.
—Mrs. Wm. McKinley.
Magnificent! Commend it to any city or people.
—Mrs. Benj. Harrison.
I cannot imagine a more beautiful or praiseworthy entertainment.
—Mrs. Russell A. Alger.
Beautiful beyond description.
—Mrs. Chas. W. Fairbanks.
In point of general excellence scarcely to be improved upon.
—Mrs. Gen. Lew Wallace.
Evening Prices, 25c, 50c, $1.00, $1.50.
Matinee Prices, 25c, 50c, 75c.
Advance Sale opens at Star Branch Office cor. Peel st. MONDAY, MAY 1, 9 A.M.
Beautifully illustrated Souvenir Libretto on sale each performance, 25c.
Curtain, 8.15. Carriages, 10.30
MOST GORGEOUS SPECTACLE EVER PRESENTED IN CANADA.
92 14

Another McGill Man Honored.

Mr. James J. Healy is the latest of the final year McGill medical students to win honors in competitive examination against students of the great American universities. The examination was for the selection of two resident surgeons for Harlem Hospital, New York. Fifty-eight candidates presented themselves, including representatives from Harvard, Johns Hopkins, and the other large medical schools of the Eastern States. When the results were announced, Mr. Healy stood at the head of the list, thus qualifying for the senior appointment.

Mr. Healy, who is a Smith's Falls boy, has always taken a leading place in his class, having held several class offices.

The Donaldson Liner Marina is due to arrive in Quebec this afternoon.

PICTURES AND PICTURE FRAMES.

Heasley for Pictures

209 West St. Catherine, corner Bleury. Everything in the shop—pictures, etc., at big reductions to clear out. Open every night until 9 o'clock, except Friday nights.

MARRIAGE LICENSES.

MARRIAGE LICENSES.
Issued by Arthur W. Wilks, Merchants Bank Bldg Tel M. 5500. Evenings 648 Plessis st. Tel. E. 4134, and 18 Sherbrooke st. west.

MARRIAGE LICENSES
Issued by J. M. M. Duff, 107 St. James st. and 49 Crescent st.

PATENT SOLICITORS.

PATENTS THAT PROTECT
FETHERSTONHAUGH & CO. Charles W. Fetherstonhaugh, B.Sc., late Examiner Canadian Patent Office, Canada Life Building, Montreal.

Inventions Patented
AND TRADE MARKS REGISTERED IN ALL COUNTRIES.
OWEN N. EVANS,
Merchants Bank Building, Montreal.

FETHERSTONHAUGH
BLACKMORE & DENNISON
PATENTS
MONTREAL TORONTO OTTAWA
WINNIPEG WASHINGTON
Write for our book "The Essential Points."
LIVERPOOL & LONDON & GLOBE BLDG. MONTREAL

PATENTS PROMPTLY SECURED
We solicit the business of Manufacturers, Engineers and others who realize the advisability of having their Patent business transacted by Experts. Preliminary advice free. Charges moderate. Our Inventor's Adviser sent upon request. Marion & Marion, New York Life Bldg, Montreal and Washington D.C., U.S.A.

CHIROPODIST.

15 years experience. Specialist for foot diseases. Sunday hours 9 a.m. to 3 p.m. M. E. RATELLE, 1 Lagauchetiere st. west, cor St. Lawrence. Tel. M 3791.

BRUSHES.

CARPET SWEEPERS REPAIRED. SWEEPER BRUSHES. Tel. M. 2740 ULLEY All Kinds of Brushes 76 Victoria Square.

FRUITS.

ENGLISH HOT HOUSE GRAPES, South African pineapples, California Asparagus. Bonner's, 354 W. Dorchester st., Bell T. Up 3333. 86 204

HOTELS.

GRAND UNION HOTEL Opposite Grand Central Station NEW YORK CITY. ROOMS $1 a Day and upward. Baggage to and from station free. Guidebook and map of New York City free on receipt of 2-cent stamp.
63 312

THE NEW BELL HOTEL, MAIN ST., Winnipeg, Man First class accommodation; excellent cuisine; rates $1.50, $2; one minute's walk from C. P. R. Depot. A Postal or telegram will secure bedroom. 91 78

FISH AND POULTRY.

SPECIAL.
Fresh halibut, 15c per lb. Roe shad, Bluefish, N.Y. soles, smelts, at Phelps & Binns, 56 Victoria square. We supply hotels, boarding houses and private families. Phone Main 417. 98 281

ROOMS AND BOARD.

TRANSIENTS
Rooms with or without board first-class accommodation. 78 Victoria st., near shopping district and theatres.

IN LABOR CIRCLES.

Samuel Landers, of Hamilton, Joseph Airey and J. E. C. Tardif, were the principal speakers Wednesday's meeting of the Clothing Cutters' Union. There was much enthusiasm, and several new members were enrolled.

At Wednesday's meeting of the District Council of the Carpenters and Joiners, the strike at Sorel was discussed. It was decided to assist the strikers in every way possible. A circular letter will be sent to all the labor unions in Canada, giving a history of the trouble.

In futnre the initiation fee of the local branch of the Brotherhood of Carpenters and Joiners, and the Amalgamated Society of Carpenters will be the same. The headquarters of the Brotherhood is in the United States, and the headquarters of the Amalgamated is in England. The latter is more of a benefit organization than a trade union. It is, however, one of the most powerful of all the labor organizations.

The officials of the Laundry Workers' Union have called a special meeting of their organization for Sunday afternoon, at 137a Ste. Elizabeth street, for the purpose of taking action in connection with the subscription list which is being circulated to aid the family of the late W. Martineau, who was burned to death in the recent Canada Steam Laundry fire, on St. Justin street. The chairman of the Executive Board requests all the members to be present.

Scottish Immigrants in Town.

Eight hundred immigrants arrived in the city Wednesday night, and started at once for the northwest. They are all from Scotland, and are splendid types of Scottish families.

BILLIARDS.

BILLIARD TABLES.
Bowling Alleys. Bar Fixtures, cheapest prices. Our resident agents work on salary. In figuring with them you are not compelled to pay commission or middleman's profits. The Brunswick Balke Collender Co., 806 St. Lawrence Boulevard.

EYES, EARS, NOSE, THROAT.

Dr. Frs. De Sales Prevost Specialist of Paris
Consultations 1 to 4. Dispensary free consultation for poor, Tuesday, Friday, 10 to noon. 402 Sherbrooke St., or new No. 232 Sherbrooke E.

LEGAL CARDS.

McGIBBON, CASGRAIN, MITCHELL & SURVEYER
—Advocates—
CANADA LIFE BLDG., St. James st., Montreal.
Chase Casgrain, K.C. E. Mitchell. F. Surveyer. A. Chase Casgrain. Joseph W. Weldon. Errol M. McDougall.

OYSTERS AND LOBSTERS.

MIDLAND CAFE, 772 St. Catherine st. west, corner Guy. Come in have Live Boiled Lobster with me, with Mayonnaise dressing, etc., price 20c. E. Desjardins, Prop. 90 10

ARTIFICIAL LIMBS, TRUSSES, ETC

ELASTIC STOCKINGS, ABDOMINAL BELTS, Shoulder Braces and Surgical Appliances on hand and made to order. O. MARTIN, successor to F. Gross, 36 Craig st. east, Montreal.

CAFES AND RESTAURANTS.

THE BEST PLACE for a business man's lunch is at the Hotel Wilfrid, formerly Fortin's, corner St. James and St. Gabriel. Wilfrid Corbeil, prop.

TRUSSES.

The Lindman Truss

Montreal, Oct. 30, 1901.
B. Lindman, Esq., 16 McGill College Ave.
Dear Sir,—I have much pleasure to state that I am quite cured of Rupture and can go about business without wearing your truss, after two years' time. Yours truly, JOHN SLY. 27 139eod

FOR A BAD LIVER, TAKE BEECHAM'S PILLS
Sold everywhere. In boxes, 25c.

SALT RHEUM ON HANDS

Suffered Agony and Had to Wear Bandages All the Time.

ANOTHER CURE BY CUTICURA

Another cure by Cuticura is told of by Mrs. Caroline Cable, of Waupoca, Wis., in the following grateful letter: "My husband suffered agony with salt rheum on his hands, and I had to keep them bandaged all the time. We tried everything we could get, but nothing helped him until he used Cuticura. One set of Cuticura Soap, Ointment, and Pills cured him entirely, and his hands have been as smooth as possible ever since. I do hope this letter will be the means of helping some other sufferer."

AT THE HOTELS.

LAST NIGHT'S ARRIVALS.

At the Windsor—W. A. Mackenzie, Toronto; J. A. Bill, New York; F. E. Johnston, Washington, D.C.; C. Livingston, Kingston; M. Carey, A. A. Wright, Ottawa; W. R. Hamel, Toronto; A. J. Audett, New York; L. A. Bayley, Sherbrooke; P. J. Campbell, Sherbrooke; H. J. Allen, Alnonda; J. F. McLean, Butler, N. J. Kendell, Buckingham; Mrs. H. Fry, Winnipeg; H. J. James, Halifax; Dr. Moher, Brockville; O. Phillips, Toronto; James Barr, Glasgow.

At Place Viger Hotel—Gordon C. Renfrew, Quebec; H. Biermans, Shawinigan Falls; R. M. Beckett, Frank Carrell, F. W. Smith, Quebec; J. M. Sellier, F. E. Turcotte, Joliette; A. C. Kellam, R. Richardson, Ottawa; N. R. Butcher, Toronto; P. Poulin, St. Johns, Que.

At the Hall—Mrs. A. McCracken and daughter, Cornwall; Edward Fishe, Joliette, B. Kelly, Quebec; S. L. Tingley, Providence, R.I.; N. S. Kelly, Plattsburg; Mr. Rousseau Montmagny; George G. Baird, Ormstown; J. D. Leduc, Ste. Scholastique; Lieut.-Col. Gilmour, Stanbridge East; H. J. C. Chapman, London, Eng.

At the Queen's—E. G. A. Davis, Winnipeg; J. G. Murray, Ottawa; F. W. Lyon, Toronto; K. N. MacIntosh, Sydney; P. E. Renault St. John's, Nfld.; N. N. Munro, Toronto; Charles Campbell, Richmond; E. H. Ferren, Belleville; A. S. Hamilton, Toronto; A. R. McGowan, Moncton; Mrs. and Miss Smith, Morrisburg.

At the Turkish Bath—F. Brook and wife, Mrs. J. Grant, Miss C. Alguire, Miss L. Alguire, Cornwall; Mrs. McAmmond and daughter, Morrisburg; J. Johnston, Brockville; G. Barette and wife, Cowansville; Mrs. Whitcombe, Mrs. Mackenzie, Essex Junction, Vt.; J. F. Marshall, Toronto; M. B. Glass, Manchester, N.H.; W. B. Dillon, Jamestown, N.Y.; H. Thompson, Toronto.

At the Russell—E. Tolton, Dundas, N. B.; D. Carmichael, Halifax; A. T. Holmes, Sutton Que.; Thos. King, Ottawa; J. E. O'Halloran, Cowansville, Que.; J. O. Bryant, Toronto; Dr. T. Nadeau, Quebec; A. E. Kane, Toronto; D. McKeown, Moose Creek; A. M. Hanna, Boston; F. A. Hoover, Vancouver; E. H. Scott, Sutton, Que.

At the Stanley—H. W. Newhall, Guelph, Ont.; A. H. Hawe, St. Albans; A. Boulanger, Louisville; H. B. Wedge, Bellows Falls, E. B. Wilson, Toronto; H. B. Wells, T. W. Trewan, Boston; M. McGuird, Quebec; J. Sweet, Halifax; Alex. McMillan, Wood Island, P.E.I.; W. C. McPhee, St. John, N.B.; W. Mannor, Sittsville; M. Montroe, Lynn, Mass.

At the Grand Union—E. A. Ball, Brantford; Mr. and Mrs. J. J. Albert, Washington, D.C.; C. J. Weegan, T. O. Nash, Morrisburg; J. B. Walsh, Ormstown; J. E. Halloran, W. J. Bell, Cowansville; G. E. Vernal, Breme Centre; J. McClatchen, Cowansville; C. E. Baldwin, Coaticook; N. D. Cascadden, Sherbrooke; J. Hunter, J. Alexander, Springfield, N. S.; I. W. McElevy, Carp; R. A. Wilson, Toronto; J. C. McRae, Alexandria; A. Lane, Morrisburg; W. R. Webster, Sherbrooke; F. Bradley, Lordon, Ont.; G. W. Keddy, Hemmingford; R. B. Clairmont, Toronto.

At the Albion—A. W. Stickle, Colborne; L. W. Avery, Pawtucket, R.I.; James Peterson, Chicago; C. B. Landon, Iroquois; W. Bowen, James J. Logan, Morrisburg; Thomas E. Mansfield, Ste. Anne de Bellevue; H. S. Hulbert, Waterloo; J. J. Cramer, Aultsville; Alex. Cunningham, W. H. Kelly, Buckingham.

At the Carslake—Wm. H. Leyler, Toronto; E. M. Thomas, Ottawa; Thos. J. Manning, Liverpool, Eng.; Jos. Smyth, Cowansville, Que.; T. C. James, Toronto; R. W. Wright, Brooklyn; W. L. Mann, Thetford Mines; W. E. Allen, Richmond; A. Denormore, Toronto; J. Murray, Brockville.

BRISK BUSINESS IN MONTREAL REALTY

Twenty-three Transactions Were Recorded Yesterday in the Local Offices.

Brisk business has marked the realty market so far this week. Yesterday saw twenty-three registrations in the local offices, while on the previous day there was a total of forty-one. There was nothing of extraordinary nature in any of these transactions, but they provided sufficient work for the registery clerks, and go to indicate the steady movement in Montreal real estate.

One of the features of the day's transactions was the transfer to the Canadian Pacific Railway of two small blocks of property in the district immediately east of the Place Viger Station. The Royal Trust was the vendor in each case. Lot No. 44, St. James ward, has been purchased for the sum of $4,250, and lot No. 44, adjoining, for the sum of $10,750. The total superficial area of the emplacement is about 8,000 square feet.

An emplacement on the west side of Victoria Square, between Craig street and Beaver Hall Hill, has changed hands, and it is understood that the present buildings, two stores and a dwelling, will make way this summer for an eight-storey warehouse. The emplacement has a 48-foot frontage and an 85-foot depth, running back to St. Sophie lane. The tenants now in the buildings erected on the site are No. 56, Phelps & Binns, wholesale and retail dealers in fish and game; No. 54, the Victoria Square Printing Company, and No. 52, A. W. Cuerrier, proprietor of the Printing Company. The sale has been made from Magloire C. Galarneau to Louis Edgar Gauthier for the sum of $8,712. The present tenants vacate in May.

The residence, No. 1073 Sherbrooke street, has been sold by the Royal Trust to Robert James Ironside, for the sum of $16,000. The emplacement, No. 742, in St. Antoine ward, measures 25 x 140.

Isaac Collins has sold to Mrs. Allan S. Bain the residence, No. 54 Windsor avenue, for the sum of $6,500. The emplacement, No. 208-11a, parish of Montreal, measures 25 x 100.

The adjoining residence on Windsor avenue, situated on the emplacement, No. 208-11b, has been sold by Isaac Collins to Albert Edward Paterson. The lot has the same area, 25 x 100, and was sold for the same price as the former, viz., $6,500.

The residence, No. 4015 Dorchester street, Westmount, has been sold by George Durnford et al. to Mrs. John A. Spicer, for the sum of $6,750. The emplacement known under the cadastral number 380-5 and 380-9-1, parish of Montreal, has a total superficies of 2698 square feet.

There was a drop in the total amount of last week's transactions, but the aggregate continued to maintain the usual weekly average, that of the preceding weeks being above the ordinary. The sales of the week totalled $488,534.14.

MEETINGS AND SOCIETIES.

MASONIC APPOINTMENTS.—Most Worshipful Brother George O. Stanton, Grand Master of the Grand Lodge of Quebec, A.F. & A.M., has appointed the following named to office: Grand Director of Ceremonies—V. W. Bro. H. Tatley, M.D., Montreal; Grand Senior Deacon, V. W. Bro. George Brodie, Quebec; Grand Junior Deacon—V. W. Bro. Edward C. Bentley, Montreal; Grand Organist, V. W. Bro. Robert F. Findlay, Lennoxville; Grand Stewards, V. W. Bro. Thomas Cocker, Montreal; V. W. Bro J. E. Currin, Hemmingford; V. W. Bro. James Wilson, Montreal, and V. W. Bro. Jay C. Masle, Stanbridge; Grand Pursuivant, V. W. Bro. H. Bird, Waterloo. The standing committees of Grand Lodge are as follows: Committee on Jurisprudence, M. W. Bro. T. P. Butler, chairman; M. W. Bro. B. Tooke, R. W. Bro. J. S. Thompson, R. W. Bro. Charles Knowles and R. W. Bro. H. E. Channell; Committee on State of Masonry—R. W. Bro. J. Alex. Cameron, chairman; R. W. Bro. Dr. A. Lyon, R.W. Bro. the Rev. Frank Charters, R. W. Bro. C. P. Taber, and R. W. Bro. George E. Short. Committee on Finance, R. W. Bro. David Seath, chairman; R. W. Bro. Dr. A. Eans, R. W. Bro. W. H. O'Regan, and R. W. Bro. Robert Stanley. Committee on Benevolence and Charity, R. W. Bro. C. R. Cornell, chairman; M. W. Bro. I. H. Stearns, R. W. Bro. A. E. Selfert, R. W. Bro. John McLean and R. W. Bro. C. E. Tenny. Committee on Foreign Correspondence, M. W. Bro. E. T. D. Chambers, chairman; R. W. Bro. Alex. Ames; R. W. Bro. John E. Wright, V. W. Bro. George E. Borlaise, and V. W. Bro. W. W. Williamson. Committee on Credentials, R. W. Bro. J. S. Thompson, chairman; V. W. Bro. James Chalmers, V. W. Bro. J. S. McClatchie, V. W. Bro. W. C. Hagar, and V. W. Bro. S. T. Hackett.

MONTREAL DEBATING CLUB.—Officers for the coming session of the Montreal Debating Club were elected recently as follows: Messrs. F. A. Scroggie, honorary-president; W. H. Holly, president; G. H. Moody, vice-president; H. Growes, secretary; A. W. Armour, treasurer; committee, Messrs. W. H. Henderson, A. M. Ross and G. W. Knight. The contest for the presidency proved to be one of the closest that has yet marked the proceedings of the club, Mr Holly getting the office by a majority of one over Mr. Moody. The meeting was followed by the annual dinner of the club. At this affair the toasts were as under: "Canada and the Empire," proposed by Mr. E. Clift and responded to by Mr. L. J. McMahon; "Y. M. C. A.," spoken to by Mr. A. M. Ross and responded to by Mr. W. H. Henderson; "The Ladies," by Messrs. W. Holly and Louis de Henri; "Our Club," Messrs. G. H. Moody and G. Max Sinn.

EUCHRE AND DANCE.—Court Au-Mont, I.O.F., No. 4334, will give a Euchre and Dance at Lacasse's Hall, 197 Notre Dame, East, on Friday evening. Euchre starts at 8 p.m. Several valuable prizes will be given to winners and also to the best dancers. Refreshments will be served.

LIBRARY WILL CLOSE.—The Westmount library will close on Saturday, April 27th at 10 p.m., for a period of two weeks, in order to facilitate the work of stock taking.

Striker Fined for Assault.

As a result of the trouble between the Montreal Light, Heat & Power Company and its gas works employes, Simon Oranski was condemned by Police Magistrate Lafontaine yesterday in the amount of $1.00 and costs (in all $10.00) for assaulting John Bourslol, one of the workmen who refused to join in the strike, while the latter was on the way to his home. In addition to the fine, the Magistrate gave Oranski a severe lecture and told him that if he or others came up before him for a like offence they would not be shown so much consideration.

Will Not Stain Hair

Ayer's Hair Vigor, new improved formula, does not stain or change the color of the hair, even to the slightest degree. If your hair is blond, gray, or even snow-white, Ayer's Hair Vigor, the new kind, will not make it a shade darker. Ask your doctor if this is not so.
We publish the formulas of all our preparations. J. C. Ayer Co., Lowell, Mass.

AMBASSADOR TAKES OPTIMISTIC VIEWS

Mr. Bryce Looks for Early Settlement of Canada's Difference With States.

Special to the Montreal Star.

Philadelphia, April 26.—Across a festive board, Canada and the United States joined hands at the Hotel Walton at the annual banquet of the Canadian Club of Philadelphia.

Prominence was given to the banquet by the presence of Ambassador James Bryce, who responded to the toast to the Mother Country.

A feature was the happy speech of the Ambassador, who sounded the keynote of the evening by saying that there was nothing so much worth having as a good feeling between the two countries.

There was much enthusiasm and much applause when President Higenbotham, in an eulogistic address introduced Mr. Bryce.

Responding to the toast, Mr. Bryce said, in part: "I thank you for the kindness you have shown me. Your President has not exaggerated the importance of my duties, and I do not stultify myself when I acknowledge that they are perhaps too big for one man to manage. I am glad that the relations between the United States and Canada are so friendly. The more each country knows of the other the better it will be. A small, weak country would try to keep business opportunities to itself. The United States and Canada are too big to pursue that policy, and I am glad that they do not do it. I hope there will always be great intermingling between these two countries just as exists now.

"I see no reason why all the questions discussed in the last twenty years between Canada and the United States should not be amicably settled. Fisheries and boundary questions can be solved if only each nation remembers that the spirit of give and take should prevail at all times."

Value of Raw Materials.

To the Editor of the Montreal Star.

Sir,—The Department of Agriculture of the United States issues through the Forestry Service Division, bulletins and circulars which are filled with interesting and extremely valuable information. It is unfortunate for the Province of Quebec that these publications are not available for general distribution.

In the Province of Ontario the wisdom of developing a large industrial population is well understood, and she is accomplishing this by preventing the free exportation of her valuable assets of raw materials. This policy has resulted in enormous investments of fixed capital with a corresponding growth of busy population.

The Forestry Division has gone exhaustively into the question of pulpwood consumption in the States, bordering on Quebec, and into which most of the pulpwood goes which comes from Quebec.

This has been accomplished through personal touch with the mills, for the reason that the Dominion Blue Book gives only values, leaving you to guess the quantities. The Department of Commerce at Washington is, however, now giving quantities as well as values. These four states, namely, Maine, New Hampshire, Vermont and New York, produce over two-thirds of all the pulp produced in the United States, and to do this required, in 1905, nearly thirteen hundred million feet of timber, and of this enormous quantity the Province of Quebec contributed nearly thirty per cent. They tell us that in the six years, including 1905, the increase in the shipment of spruce pulpwood from Canada has been eighty-three per cent. They estimate that the quantity of pulpwood produced in these four states was less in 1906 than in 1905, and that each year will show a diminution over the preceding year. Couple this, if you please, with the increased annual demand and the quantity they expect to get from Canada assumes startling proportions.

For example—when they get the figures for 1906, they expect they will show one million cords from Canada, and that 1907 will show one and one-half million, and that 1910 it will be nearer three millions of cords than two million cords.

In 1905 the State of New Hampshire used seventy per cent. of Quebec wood in the manufacture of its pulp—last year still more, and each succeeding year will show a greater ratio, provided we continue to encourage our capitalists and our laboring people to go to the States, that we may furnish them with free raw material where they can build mills cheaper than they can in Canada, and get to market without paying any duty and less freight.

Stop one moment and consider that the entire cut of spruce into lumber in 1905, in the four states named, converted into cords, was less than a million and a quarter cords. In other words, without the aid of Canada the entire cut of spruce for all purposes in Maine, New Hampshire, Vermont and New York for 1907 would not suffice to provide the necessary raw materials for its pulp mills.

If we were to begin now to build mills to convert the raw material we send out of the country into the manufactured article, it would be about 1910 when we would be running, and it would mean an investment of fifty to seventy-five million dollars and an increase in our population of one hundred and seventy five to two hundred thousand. In fact, we would have immigration from the States into Quebec as well as to Manitoba.

You may well express doubt as to the correctness of these statements, but you have only to study the statistics issued from the Department of Forestry at Washington to verify them.

Only a few days ago a new ocean-going tug was launched at Portland, Maine, and the fleet of barges are to follow and for what? To bring Canadian pulpwood to a Maine mill, which has just exhausted its home supply. Nor is this all, a few days ago another concern leased for a term of years a wharf which is to have a rail connected and to engage solely in handling Canadian pulpwood.

A few weeks ago the writer talked with the representative of a large pulp company located in the State of New York. He was in Canada looking at a large tract of spruce. He said they needed it in their business, but they had no idea of doing any building in Canada.

Then again, an extremely significant transaction of recent date in which a large mill in the State of Wisconsin has found it to their advantage to come to the Province of Quebec for pulpwood, and have already contracted for a large quantity to be received during the ensuing season.

E. X. C.

Stole Stamps and Old Coins.

A sentence of six months in jail was imposed by Judge Piche sitting in the Court of Special Sessions on Richard Ward, who was found guilty of burglary. Ward was charged with having broken into the store of Mr. Madore, Beaver Hall Hill, on April 12th, and stealing from there postage stamps and old coins to the value of $40.

CHEW
Bode's Gum
DELICIOUS, APPETIZING
88 311

It Stands Every Test



"CHEMISTS prove *St. George's* a genuine Cream of Tartar Baking Powder—free of alum, acids and ammonia."

"DOCTORS pronounce *St. George's* wholesome."

"COOKS say that they can always depend on *St. George's* for all their baking."

"HOUSEWIVES find that *St. George's* means delicious Biscuits, Cake and Pastry for their tables—better health in the house—and dollars saved for their pocketbooks."

"ARE YOU SURE the baking powder you are using does not contain alum, etc? You *can be sure* if you use *St. George's*. Try it."

Our cook book tells how to prepare dozens and dozens of dainty dishes. Sent free on request. National Drug & Chemical Co. of Canada, Limited, Montreal.
13

ARTISTIC HOMES

throughout Canada speak volumes for the merits of

"Menzie Line" Wall Papers



For tasty decorative effects and reliability of color, they are unequalled.

Ask for **"Menzie Line"** Wall Papers.

THE NAME IS ON EVERY ROLL

"MENZIE LINE" WALL PAPERS ASK TO SEE THEM

78 9 2aw



Known the world over for its purity, quality and economy.
Its double strength appeals to all.
Our Price Has Not Advanced. Send 10 cents for trial can.
Stephen L. Bartlett Co., Importers, Boston.



Allan's
Direct Syphon Supply

SODA WATER in Syphons delivered daily at your homes. Parties can have as many or as few as they wish at TEN CENTS EACH.
NOTICE—Anyone filling my bottles or syphons with my name on them will be prosecuted according to law.

ROBERT ALLAN Aerated Water Manufacturer,
86 Dorchester Street West.
97 2eod

Personals.

Mr. and Mrs. E. W. Gilman, of Montreal, are in Sherbrooke.

Miss Ethel Bate, of Ottawa, is staying with Mrs. Francis Cole, Sherbrooke St.

Mr. Donald Paterson, of Montreal, is the guest of Mr. and Mrs. J. C. Paterson, at Kingston.

Mrs. W. B. Ives, of Sherbrooke, is in town, the guest of Mrs. George Armstrong, Mountain street.

Dr. and Mrs. Yates were in Brantford, Ont., Wednesday to attend the Steele-Bunting wedding.

Miss Gladys McIntyre, of Montreal, is the guest of her grandmother, Mrs. Joseph Doutre, at Ottawa.

Mrs. Thomas Hiam, Westmount, has returned from Cowansville, where she was the guest of Rev. Mr. and Mrs. Lewis.

Mr. and Mrs. W. Whittaker have returned to town from their honeymoon, and leave shortly to spend the summer at Beaconsfield.

Mrs. George Hugh Munroe, of New York, who was in town, the guest of Mrs. Wellington Dixon, Weredale Park, has returned home.

Mr. Vivian C. North, of Montreal, sailed yesterday from Portland by the S.S. Canada for England, where he was unexpectedly called by cable.

Mr. and Mrs. Peter Cram have just celebrated the 50th anniversary of their marriage. The bride of fifty years received a number of golden gifts and the groom of half a century a gold-headed cane.

At the residence of Mr. E. P. Dykeman, St. John, N.B., last evening, Mr. Lewis W. Kent, of Halifax, and Miss Estella M. Nobles, of St. John, were married by Rev. D. Hutchinson, of Main Street Baptist Church. Mr. and Mrs. Kent will make their home in Boston.

In the Mission Church of St. John Baptist, St. John, N.B., Tuesday afternoon, Miss Blanche Davenport Kerrison was married to Colin Carmichael by Rev. P. Owen-Jones. The bride, who is a daughter of Mr. Alfred C. Kerrison, wore a brown travelling suit with hat to match. Mr. and Mrs. Carmichael left on a trip to United States cities.

At the Church of St. Helen, on April 23rd, Miss Alma Turgeon was married to Mr. Joseph Patrick Walsh, Rev. J. N. Dubuc officiated, assisted by Rev. Mr. Paquette. During the ceremony several vocal and instrumental selections were rendered. After a breakfast served at the home of the bride's mother, Mr. and Mrs. Walsh left on a wedding trip.

The marriage of Miss Cora E. Kneeland, second daughter of Mr. and Mrs. E. Kneeland, Frost Village, Que., to Mr. Arthur Curtis, of Warden, Que., took place recently at the residence of the bride's parents. Rev. Mr. Allison, of South Stukely, Que., performed the ceremony, in the presence of only the immediate relatives and friends of the bride and groom. After the ceremony, Mr. and Mrs. Curtis left for Vermont.

At the residence of Mr. and Mrs. E. Schoolcraft, Cherry River, Que., a quiet but very pretty wedding took place, when Mrs. Vesta McKelvey, was married to Mr. W. Catchpaw. Rev. S. F. Newton, of Magog, Que., performed the ceremony. The bride wore a handsome blue travelling suit, with white silk blouse. Miss Lizzie Catchpaw, sister of the groom, was bridesmaid, and Mr. Roy Aldrick, acted as best man. A reception was held after the ceremony.

At the Church of the Nativity, East Cornwall, yesterday morning, Miss Ida LeBlanc, youngest daughter of Mr. Stephen LeBlanc, was married to Mr. Joseph Oscar Legault, of Montreal. Rev. Father McMillan officiated at the ceremond. The bridesmaid was Miss Juliet Guertin, and the groomsman, Mr. Edward LeBlanc. After a wedding breakfast at the home of the bride's parents, Mr. and Mrs. Legault left for Alpena, Mich., where they will spend part of their honeymoon. They will also visit Detroit, Buffalo and Niagara Falls before taking up their residence in Montreal.

At St. George's Cathedral, Kingston, at half past twelve o'clock Wednesday a fashionable wedding took place when Miss Frances Macauley, only daughter of the late John Kirby Macauley, was married to Mr. Charles C. Abbott, manager of the Bank of Montreal at Stratford, Ont. The bride was given away by her uncle, Mr. Clarke Hamilton. The three bridesmaids were Miss Constance Cooke, Miss L. A. Kirkpatrick and Miss Garret, and Major N. A. W. Scott was best man. Mr. and Mrs. Abbott left for the West by train after the ceremony. The Montreal guests included: Mr. and Mrs. Arthur Abbott, Mr. and Mrs. Robert Lindsay, Mrs. Francis Bottrell, Mrs. Arthur Evans, Captain Moore and Mrs. Maitland Hannaford.

Healthful

Labatt's India Pale Ale is good for you. The choice barley malt is a nourishing, wholesome food. It strengthens the system—and makes firm flesh and good, red blood. The choice hops have a sedative effect—bringing sound refreshing sleep.

If the system is rundown—if you don't feel up to the mark—test the splendid tonic qualities of

Labatt's India Pale Ale

It is the best beverage for home use because of its absolute purity. *Labatt's Ale* is brewed of a blend of choice hops, and malt made by Labatt himself from selected Canadian barley.

It is stored in the brewery vaults and matured in the natural way. That is why *Labatt's Ale* is so pleasing and palatable—so healthgiving and

Delicious

At all dealers, cafés and hotels. Insist on *Labatt's*
85

Much interest was created in Dalhousie society circles by the marriage of Mr. John Keith, of Winnipeg, to Miss Georgie Haddow, youngest daughter of George Haddow, ex-M.P. of "Bonnie Brae," Dalhousie, which took place in St. John's Presbyterian Church this morning at eight-thirty o'clock. The ceremony was performed by Rev. Mr. Keith and the church was crowded with guests. The bride, who was given away by her father, wore a gown of embroidered Swiss muslin over taffeta. The maid of honor, Miss Haddow, wore green eolienne and net. The bridesmaid, Miss Agnes Keith, was in white point d'esprit over pale pink silk. Mr. David Keith, of Toronto, brother of the groom, was best man. The ushers were Claude Brown and Gordon Turner.

In St. Ann's Church on Wednesday morning, the marriage was solemnized of Miss Margaret Howlett, youngest daughter of Mr. William Howlett, to Mr. M. J. Morey. The altar was beautifully decorated with palms and roses, and the ceremony was performed by the Rev. John Ouellette, of St. James Church. The bride was given away by her father, and the groom was supported by his brother, Mr. John Morey. The bride was gowned in white radium silk with lace and point d'esprit trimming; white mohair picture hat trimmed with white tulle and ostrich plumes and carried a shower bouquet of white roses and lilies of the valley. After the wedding breakfast, which was served at the residence of the bride's parents, 383 Wellington street, Pt. St. Charles, Mr. and Mrs. Morey left for a trip to Ottawa, Toronto and other western points. The bride travelled in a tailor-made costume of brown Panama chiffon cloth; white silk blouse and old rose hat trimmed with shaded roses and chiffon. The bride was the recipient of a great many useful and handsome presents.

Mrs. W. V. McNally and family, Towers avenue, are among the cottagers who have arrived at Hudson Heights for the season.

Miss Fitzhugh, Sherbrooke street, has returned from a trip to Boston.

Mrs. George T. Ross and Miss Marion H. Ross, Dorchester street, sail from Halifax on April 27th by the SS. Victorian for Europe, where they intend spending the summer.

Mr. Preble Macintosh, Crescent St., has left for New York, to meet Mrs. Macintosh on her return from the Continent, where she has spent the winter.

Mrs. John Nelson Harvey, of St. John's, Newfoundland, has arrived in town and will spend some time visiting friends.

Mrs. Walter Kavanagh and Miss Kavanagh, Dorchester street, have taken a cottage at Beaconsfield for the summer.

Mrs. T. Charles Davidson, Mount Pleasant avenue, and Miss Ritchie, of Scotland, have left on a trip to New York.

Mr. and Mrs. J. A. Vaillancourt, Miss M. A. Young and Mrs. Bourdeau have returned from Atlantic City.

Mrs. Wallace Johnson "The Marlborough," has returned from Atlantic City and New York.

CRESOLENE ANTISEPTIC TABLETS
A simple and effective remedy for
SORE THROATS AND COUGHS
They combine the germicidal value of Cresolene with the soothing properties of slippery elm and licorice. Your druggist or from us, 10c in stamps. Cresolene, Mnan Co., Limited, Agents, Montreal. 4or
294 75 eod

Always Remember the Full Name
Laxative Bromo Quinine
Cures a Cold in One Day, Grip in 2 Days
E. W. Grove on every box. 25c
61 2 2aw

MR. BORDEN MOVED MOTION OF CENSURE

Government Condemned for Excessive Expenditure and Corruption

MOTION WAS VOTED DOWN

Hon. Mr. Lemieux Announces That Western Miners Will Return to Work Pending Settlement.

Special Staff Correspondence.

Press Gallery, House of Commons, Ottawa, April 26.—At the opening of the House this morning, the Minister of Labor announced that the conference between the miners and operators at Fernie had failed to procure an agreement, but that the miners had decided to return to work pending an investigation. The announcement that the conference had failed to secure a settlement was given in a telegram from Deputy Minister King, dated Thursday. The decision of the men was communicated in a telegram dated to-day from F. H. Sherman, chief miners official, who stated that the men had been advised to return to work, that they had accepted the advice at Fernie, and that he hoped they would do so shortly at other points.

Mr. Lemieux added that Sir William Mulock, the third member of the board, had informed him that he would leave for the West to night.

The bill to authorize the courts to declare invalid marriages between minors under 18 without the consent of parents, which met with objection from Quebec members yesterday, was killed this morning.

A MOTION OF CENSURE.

The balance of the sitting was devoted to a resolution moved by Mr. R. L. Borden, condemning the Government for excessive expenditure, maladministration and corruption. The resolution declared that "the enormous and rapidly increasing expenditure is a matter of grave concern to Parliament and to the people." The Government is charged with "lending itself to the aggrandizement of designing partizans who are enabled to enrich themselves at the expense of the people. That recent disclosures have exposed frauds in elections, which frauds could not have been successfully carried out without the expenditure of large sums of money and the aid of such middlemen."

Mr. R. L. Borden cited a statement of "the expenditure and liabilities incurred at the present session," totalling in all $136,186,429, and including regular estimates, bounties, railway subsidies, Quebec Bridge and Montreal harbor loans. He instanced also the Arctic and Mexican disclosures and the land deals disclosed in the debates of this session. All these were examples of the "maladministration" of the Government and its favoritism to its friends.

The reply of Hon. W. S. Fielding was chiefly that Canada was prosperous and that the maladministration charged was petty and trivial. "The general charges of corruption," he declared in passing, "would not have weight with the people."

He pointed out the increase of $65,500,000 in trade during the last nine months, as compared with a total increase of $66,500,000 during eighteen years of Conservative rule. The expenditure had increased, but only because the need had also increased.

Hon. G. E. Foster claimed that Mr. Fielding had missed the kernel of the question. What the Opposition objected to were the illegal expenditures, the frittering away of the public funds and the public domain on political friends, and the constancy with which the Government had blocked inquiry. On a straight party division Mr. Borden's resolution was then voted down by 91 to 43.

PROCEEDINGS IN SENATE.

In the Senate, Senator Powers asked if it was the intention of the Government to increase the interest on savings bank deposits. He said there was a feeling among some people that the Government should increase the rates. All other banks took their cue from the Government.

Sir Richard Cartwright replied that the Government did not propose to raise the rate. It was not a good thing for the country to change the rate on deposits frequently, or to make them liable to change. The whole business basis of the country would have to be renewed every time such a change was made. He thought that the 3 per cent. rate allowed on the savings deposits, which were called loans, was fair.

Senator Landry called the Government's attention to the fact that courts-martials in Canada are constituted under the King's regulations, and that they have never been published in Canada as the constitution required. He called attention to the fact that no attention had been paid to the demand that Canadian Militia regulations should be printed in French.

Hon. Mr. Scott said he thought the militia authorities had shown a great lack of courtesy in connection with this matter. Senator Young and Senator Gibson said that there was no reason for refusing to print the regulations in French.

FIRST OCEAN LINER REPORTED IN RIVER.

The first of the ocean liners to be reported on the St. Lawrence this season is the Marina, of the Retord Line. She is on her way direct from Glasgow to Montreal, with a heavy cargo of freight and a few passengers, and was reported this morning as passing Father Point at 9.15. Her passage, however, will likely be a slow one, on account of the ice drifting down the river, she will not get into Quebec until late to-morrow, and providing the ice bridge at Cap Rouge gives way she should arrive in Montreal early Sunday. Should the ice not break up at that point until the high tide takes place on the 28th instant, the vessel will not get to this port before Monday night, or some time Tuesday.

The Marina had the distinction of being the first vessel into this port last season, arriving here at 3 p.m., April 28th.

In addition to the Marina there are a number of vessels bound for Montreal from Continental ports, which should now be in the vicinity of the Gulf, and well up the river. These vessels should form a regular procession into port once the way is opened, and the ice starts down the river from Cap Rouge.

THE WEATHER.

PROBABILITIES FOR THE NEXT 24 HOURS.

Northeasterly winds; cloudy, to fair and cool. Saturday: Northeasterly winds and continued cool.

MUST STAND TRIAL FOR MANSLAUGHTER

George Sheard to Answer for Having Caused Death of Joseph Garlepy In Bar-Room Fight.

"There is a very poor case against this man but as there is a man's death, I think it would be better for the accused to stand his trial on a charge of manslaughter."

This was the decision of Judge Choquet, after hearing the different witnesses in the case of George Sheard, who is charged with having caused the death of Joseph Garlepy, by striking him over the head with a section of nickelled rod. Sheard was remanded until next Tuesday when he will be again arraigned for voluntary statement.

The first witness heard to-day was Dr. McTaggart, who stated that he made an autopsy on Garlepy's body, and found that death was due to a fracture of the skull. He could not say what caused the injury, as when the body was brought to the morgue the wound had been dressed.

Dr. Demers, medical superintendent of the Notre Dame Hospital, was called in the box, and stated that Garlepy had gone to the hospital on the 18th. At the time of his arrival his head was all bandaged up. Garlepy could walk but was not able to speak.

William T. Leblanc, bar tender at Martin's restaurant on Windsor street, where the affair occurred, was the next witness. As he was present in the bar at the time of the affray, he gave a graphic description of the whole affair. On the 16th at about 6.45, Garlepy, the deceased, two of his friends and a cabman entered the restaurant and asked for a drink. A few minutes afterwards Sheard entered the establishment and went to the other end of the counter, greeting the bartender as he walked down. The deceased then turned around and addressed the accused asking him to have a drink with them, and using very improper language at the same time. The bartender told the deceased that it would be better for him to stop his language. Then Sheard walked over to Garlepy and told him that he did not deserve the epithets used. After a little discussion the accused decided to have a drink with Garlepy and his friends. While they were together Dumontais, one of Garlepy's friends, took off his coat and wanted to fight Sheard. The accused started to walk backwards towards the end of the counter, followed by Dumontais and his partner. Leblanc tried to prevent the fighting but did not succeed. Then Sheard got near the end of the counter, still followed by the others. When the bartender saw that they would not stop he caught hold of one of Garlepy's friends. At that moment he heard the noise of something falling and turning around he saw Garlepy on the floor and the accused near him with his right arm lifted, holding a piece of the nickel bar fixtures.

Leblanc then went over to the wounded man, helped him to get up and bathed his wound. Leblanc then advised Sheard to leave the bar so as to prevent any more trouble. Garlepy and his friends stayed in the place for about an hour and had a few more drinks. They then left and at about 12 o'clock the deceased and his two friends again came back to the restaurant. Garlepy then had a cap on his head and did not suffer at all from his wound.

Cross-questioned by Mr. St. Julien representing the accused, the witness said that Sheard entered the saloon about fifteen minutes after Garlepy. The first that spoke was the diseased who used very bad language to the accused. He stated that in the middle of the scuffle he saw Dumontais with a pitcher in his hands, but managed to take it away from him before any harm could be done.

John Foiest, a porter, was called as a witness and corroborated Leblanc's evidence.

Dr. Fournier was also called and said that he attended Garlepy. The wound received was a very bad one as it had caused the fracture of the skull and the bone was pressing on the brain. The doctor told the deceased of the danger of the wound, adding that it would be better for him to go to the hospital and not attended there. According to the doctor the wound was severe enough to cause the man's death.

Hervey Dumontais, one of the men who was with Garlepy, gave evidence similar to that of the bar tender, adding that he saw the accused strike Garlepy on the head. He concluded by saying that the accused did not bood very much and that the wound did not seem to bother Garlepy very much as he did not complain about it.

Arthur Choquet, 209 Drolet street, said that he did not remember anything as they were all rather intoxicated, he the worst of the three Crossquestioned, he said that they had been out all night having drinks at different places.

PERSONALS.

Mrs George Nelson Brooks, (formerly Miss Irene Von Rappard) received yesterday afternoon for the first time since her marriage, at 24 Shuter street. Mrs. Brooks, who wore her wedding gown of white satin, was assisted in receiving by her mother, Mrs. Von Rappard, wearing a gown of grey silk. The tea table, prettily arranged with pink tulips and ferns, was in charge of Mrs. Gordon and Miss Roach, assisted by Miss Montgomerie, Miss Adams, Miss Gillean, and Miss Parkins. Mrs. Brooks will receive on each 1st and 3rd Wednesday till the summer.

A number of entertainments are being given for Miss Beatrice May, whose marriage to Mr. Allan Griggs, takes place on Tuesday, April 30. To-day Miss Louise Hays, Ontario Ave., gave a luncheon for Miss May, the table decorations being pink carnations and roses. Those present were Miss Beatrice May, Mrs. Jack Riddell, Miss Beryl Wilson, Miss Mackay, Miss Elsie Macfarlane, Miss Emma Macdougall, Miss Baker, Miss Phillis Baker, Mrs. George Hall and Mrs. Thornton Davidson. This afternoon Miss Maud Baker is entertaining at tea for Miss May. Yesterday Mrs. Thornton Davidson gave a tea for her, when Mrs. Gordon Macdougall poured tea, assisted by the Misses Hays. Wednesday Miss May was the guest of honor at a luncheon given by Miss Emma Macdougall, and yesterday Mrs. J. R. Riddell entertained at luncheon, at which the guests including Miss May were Miss Maud Baker, Miss Emma Macdougall, Miss Louise Hays, Miss Irene Cains and Miss Beryl Wilson.

Temple Building Comes Down Now.

On May 3 the work of tearing down the Temple building will be commenced The contractor must have the structure completely demolished in one month's time. The Building Inspector stated to-day that the brick, stone and fixtures of the building had been purchased by a Mr. Major in St. Henri for $3,000. When the structure was originally put up twenty years ago it cost upwards of $200,000.

COTTON WORKERS ASK FOR INCREASE

Five Thousand Employes of Dominion Textile Seek Increase in Wages.

The Montreal cotton workers have made a request for a five per cent. increase in their wages. If the same is granted, about 5,000 persons will be benefited, including the employes in the St. Henri, Ste. Ann's, Hochelaga and the Magog cotton factories, which are all owned and operated by the Dominion Textile Company.

The officials of the Canadian Federation of Textile Workers state that they did not anticipate any trouble as their request was reasonable. A conference between the representatives of the workers and the officials of the Dominion Textile Company will be held early next week, and there is, they state, every reason for believing that the matter would be amicably settled. It is stated that there would be no trouble in the Montmorency Falls mills. A few days ago seven men were discharged and they claimed that they had been unfairly treated, but their claims have not been sustained by the Executive Council of the Federation.

It is understood that the officials of the Montreal Cotton Company will attend the conference next week, when the wage question for the Montreal district will be considered. The Valleyfield cotton operatives are asking for a fifteen per cent. increase, effective on May 1, and trouble is not expected by the officials of the union.

There will be a big meeting of the woollen workers of the St. Hyacinthe Woollen Mills, at St. Hyacinthe to-morrow evening for the purpose of enrolling the workers under the banner of the Canadian Federation. There are some 900 persons engaged in the industry and the meeting will be held in the St. Hyacinthe Public Hall. Messrs. Wilfrid Paquette, L. A. Girard and Z. Isabel, of the Executive Council of the Canadian Federation, will address the gathering.

New Postal Regulations between Canada and the United States.

Increase In Subscription Price of The Star to Readers in the States.

At a conference recently held at Washington between Postal representatives of the United States and Canada, the postage on newspapers passing from Canada to the States was not only increased to sixteen times the former rate, but it was decided to make Canadian publishers affix stamps to the papers instead of paying on bulk weight as formerly. This necessitates an increase in the subscription price of the Daily Star to readers in the United States, and in addition to the subscription price of three dollars per annum, an additional charge of thirteen cents per week or $6.76 per year will have to be included, making the total cost for a year $9.75.

ICE CREAM MAN MUST LEAVE STREET.

The Hygiene Committee decided at its meeting yesterday afternoon to take steps to get rid of the street ice-cream vendors. It appears that these merchants have been informed that they must not ply their trade after May 1; at the same time it appears that a regular by-law has not been passed in regard to the prohibition.

Mr. A. Blenvenue, superintendent of licenses, claims that he cannot refuse to give street vendors permits for another year unless an amendment is passed through in the regular manner, which should be done before May 1st, to be in time to prevent issuing licenses for another year.

The chairman said he would see the city attorneys and find out what were the best steps to take in the matter.

Dr. J. A. Laberge complained that many physicians did not notify the health department of contagious diseases. This was proved by the fact that death certificates were continually arriving stating that patients had died from contagious diseases, while the original notifications of sickness which should correspond had never been received. Dr. Laberge stated that there were physicians who did not even ask for houses to be disinfected, while many others were in the habit of covering up their negligence by reporting deaths to be due from ordinary causes, when in reality, patients had been suffering from contagious diseases.

The chairman instructed the health officials to enforce the laws in this connection; this means that physicians who do not in the future promptly report cases of infectious diseases will be prosecuted.

The committee also decided to adopt measures which would result in cream being sold with a guarantee that it was pure and had not been adulterated or thickened.

VERDICT OF ACCIDENTAL DEATH IN PARR CASE.

Coroner McMahon held an inquest to-day into the death of Russell Parr, who was killed in the G. T. R. Point St. Charles yard, on Wednesday. The jury, after hearing the evidence, returned a verdict to the effect that Parr was killed by being crushed between an engine tender, on which he was working, and a car on the next siding as a result of the tracks being too close together. The jury, under the circumstances, said that there was no criminal responsibility.

Edward Parr, brother of the deceased, yard master at the G. T. R. station, explained to the jury the position of the tracks, which, he said, were close together at that particular point. He was not responsible for the placing of the tracks. The yard was improved three or four years ago, and the plans were made by Mr. F. H. McGuigan, ex-fourth vice-president of the G.T.R.

After hearing the evidence of Geo. A. Darrah, engineer, of Belleville; Jos. Hempey, yard foreman; Samuel Upton, 358 Bourgeois st., and others, it only took the jury a few minutes to decide that the man was killed by being crushed between the tender and a box car as stated above.

Eye Glasses and Spectacles repaired promptly. R. Hemsley, Jeweller, 255 St. James St., Montreal.

PUTRID SALMON SENT TO MONTREAL DIRECT

Health Office Have Bill of Lading Showing Fish Was Shipped to Sucklings From Toronto.

From an opinion given by the civic Law Department to-day the statement is made that, under the Federal law, the city may, if it desires, enter action in the courts against Suckling and Company, auctioneers, to compel them to say who were the shippers of the unwholesome salmon that was auctioned off in this city on Friday last.

The chairman of the Health Committee, Dr. Dagenais, will act on the opinion given by the Law Department.

In an interview with Mr. Suckling, which was printed in the Star last night, Mr. Suckling was reported as saying that it was an agent in Montreal that had arranged for the sale of the fish.

Dr. McCarrey, chief food inspector of the city, stated to-day that he had the most absolute proof that the salmon was shipped from Toronto. This proof was in the shape of a bill of lading, which he received to-day from the freight agent in Toronto. The bill showed that the salmon was shipped to Suckling & Co. in Montreal, on April 5th. It was received in Montreal on April 10th, and auctioned off on April 12th. The bill of lading, however, did not state who the Toronto shipper was. In a letter which the freight agent sent to Dr. McCarrey he was instructed to see the chief freight agent of the C. P. R. in Montreal. In order to ascertain who the shipper was. Acting on this advice Dr. McCarrey has sent one of his inspectors to see if the long-desired information can now be procured.

When the Hygiene Committee meets to-day it will take up the question as to just what steps should be taken to punish the parties who sent the fish to Montreal. The committee is firmly resolved to probe the matter to the bottom.

MULCAHY WAS GENIAL— GOT THREE MONTHS.

Under the circumstances a fight was practically inevitable. James Mulcahy is a man with a treating disposition—a fellow of infinite good nature. He really couldn't have a man go away without drinking with him, even if he had to carry hospitality so far as to beat his friend into partaking of his good cheer. On the other hand Hercules Legault is a strong-willed young fellow. Any man eighteen years old with a name like that is apt to be. He is the sort of man that "knows when he has enough"—especially if as in this case he has already had too much. The natural consequence was, as stated above, a fight. They fought, they were arrested, they appeared before Recorder Dupuis, they told their little tales, one got a lecture and the other three months. Legault, for his virtuous resistance, was sent off with the lecture. Mulcahy, for his determined good-fellowship was let into jail for three months, but was let out of the sermon.

It all took place on St. James street at about one o'clock in the morning. Legault had been out on a round with Mr. Mulcahy, who is old enough to be his father, and to know better. They had a whale of a time. Legault bought. A man of Mr. Mulcahy's generous disposition could not stand much of that. He positively had to hold up his end. He purchased a bottle of gin, and with real old southern hospitality proffered its inviting aperture to Mr. Legault.

"Oh, no, thank you, really—you know—really—" stammered Mr. Legault.

"What a' yez givin' us?" said Mr. Mulcahy genially.

But just the same Mr. Legault really wouldn't. So Mr. Mulcahy as a gentle reminder of his friend's extreme bad form of refusing such an offer, when he found that the other would not have a gin gave him a punch. Then Constable Markey butted in, and, well—it isn't stated what happened to the gin after that.

MONTREAL WILL HAVE ICE COLD WATER.

So soon as the new covered lateral conduit is built, to convey water from Lachine to Montreal, there will be no more luke warm water for citizens of Montreal to drink in summer time; in fact the water, in addition to being much purer, will be quite cold.

Explaining this great improvement an official of the Water Department said: "In the first place the present "intake" part will be put away out into the centre of the river. This will provide for a much purer water supply. The water when it is drawn in the houses will almost be ice cold, from the fact that the big conduit which brings the water to the city will be away in the earth. In some sections it will be over 25 feet. The conduit will be some seven miles in length. This means that by the time the water reaches the houses of citizens it will be well cooled. The water will also be much purer from the fact that from the moment it enters the conduit it will not be exposed to the air.

"By the system now in vogue all the water brought to the city has to run through an open aqueduct. Long before it reaches the wheel house it is badly contaminated with dust and drainage, and from surface water.

"The conduit will be largely constructed of cement. It will be an imposing affair, as it will be almost nine feet high. I hope that arrangements can be made to start work on the conduit in May. Probably two hundred men will be employed on the undertaking.

"When the conduit is completed it will furnish to the city seventy millions a day. The aqueduct now only allows the city to pump thirty-four million gallons. The water in the aqueduct will only be used to drive the wheels after the conduit is finished. This means that citizens will no longer drink water from the aqueduct.

Action Over Cobalt Stock.

An action for $4,495 was instituted in the Superior Court yesterday by Sol. A. Jacobs, merchant, of this city, against Alexander M. Bilsky, also of this city. The suit is the outcome of a Cobalt mining transaction. The plaintiff alleges that the defendant, who was the secretary of the Beaver Cobalt Company, instructed him to dispose of a block of the company's shares at seventeen cents per share, and that having secured a purchaser at this price, he endeavored to have the stock allotted to his customer, but the stock having advanced in price, Bilsky was unable to effect delivery. Messrs. Jacobs and Garneau are acting for the plaintiff.

Entertained by Choir.

The patients and employes of the Verdun Hospital, Lower Lachine Road, were entertained Wednesday evening by the choir of St. Paul's Church, sixty strong, who, under the direction of Mr. F. H. Blair, and with their pastor, the Rev. Dr. Barclay, came out by special car to the hospital.

A QUARANTINE WHICH BADLY HURTS JAPAN

Empress of Japan Detained Outside Victoria by Smallpox With Big Tea Buyers on Board.

The steamship Empress of Japan, of the Canadian Pacific Atlantic line of steamers, is quarantined one mile and a half outside the harbor of Victoria, B. C., as a result of finding seven cases of small-pox on board. The Empress left Victoria on April 18th, having on board twenty-seven prominent tea men, en route for Japan, to purchase teas. These gentlemen comprised the heads of large tea firms, and their buyers, among whom are Messrs. Bagley, of Kobe, Japan, and Morrison, of Foo Chow, both representatives of the firm of Jardine, Matheson & Company, of New York, the largest tea and silk dealers in the world. A partner in this firm is also on board the boat. She has now been in quarantine for about eight days.

A communication received in Montreal, to-day, from one of the passengers on the boat is to the effect that the vessel will be detained about ten days longer, which will throw the steamer practically four weeks behind. The tea men on board this vessel have been travelling in Europe and the United States and Canada during the past three months, and were on their way to buy the spring crop of teas, which in Japan are considered the best grown in that country, the later crops not being so good. This first crop has to be sold, and since the prominent buyers of the big houses will not be on hand to purchase, the crop will no doubt be sold at a sacrifice, which will have a serious effect on the market, and will put down the prices considerably.

Reports are to the effect that everything possible is being done for the patients and no new cases have been reported for the past four or five days. When the news first spread about the vessel there was well nigh a panic which it took considerable time to cool down. However, matters are now going on easily and the passengers are counting on getting away in about ten days tim..

J. N. GREENSHIELD'S HOUSE BURNING

At 2.55 this afternoon the fire alarm rang calling the reels to the residence of Mr. J. N. Greenshields, K.C., 334 Peel street. At 3 o'clock it is said that the entire handsome residence, which was built about two years ago, was virtually a ruin.

It would appear that the fire had made great headway and had probably been burning some twenty minutes before the alarm was turned in, and had therefore a great start before the reels of the fire department reached the scene. The house stands upon very high ground and the nearest engine house to the scene is No. 10, on St. Catherine street, just west of Guy.

NEIL BRODIE, ONCE A "REVEREND," WAS DEPOSED.

A Presbyterian Minister of this city, holding a high official position in that body, confirms the statement made in the Star a couple of days ago to the effect that the late Neil Brodie was once a minister of the Church of Scotland, but states that he has official knowledge from the Church of Scotland that Brodie was deposed from the Ministry of that church many years ago on the grounds of misconduct.

He regretted having to raise the point, but was absent from the city at the time of Brodie's death, and in justice to the ministry, he thinks the fact ought to be known. He did not think it was fair to the ministry to have a man like Brodie classed as "Reverend."

After coming to Canada, Brodie, it seems, returned to Scotland for a time and preached in a Highland parish, where he was laboring at the time the action was taken by the Church of Scotland to depose him.

McGILL MEN WHO FIGURE IN THE PRIZE LISTS.

The First, Second and Third Year prize lists at McGill are as follows:

Third year prizes (in alphabetical order.)—Gullet, Geo. L. first prize in Mathematics; Herbert, W. H., second prize in Mathematics; Kerr, Archibald, first McCarthy Fieldwork prize; Parham, John B., third prize in Mathematics; Sproule, Gordon St. G., second McCarthy Fieldwork prize.

Second year prizes, (in alphabetical order.)—Campbell, Wm. R., Scott Exhibition; Dennis, W. M., Scott prize of $25.00; Dowswell, Harry R., Andrew Taylor Exhibition of $70.00.

First year prizes, (alphabetical order.)—Archibald, Max. S. E., first Fleet prize, workshop; Dennis, T. Clinton, second Fleet prize, workshop.

The name of Douglas E. Black was omitted from the list of graduates who obtained the degree of Bachelor of Science in the course of Electrical Engineering.

McGILL ALUMNAE AS HISTRIONIC ARTISTS.

An extremely enjoyable little play was presented last night by the alumnae of McGill University to the graduating class. The piece was the dramatization of "Cranford," and the peaceful scenes depicted on the stage must have been very soothing to those of the class who have no immediate matrimonial prospects.

The audience was largely composed of friends of the university, not even those who had the misfortune of being "under thirty-five and unmarried" being excluded. The dear old ladies were all charmingly natural, and their gowns, although rather out of date, were much admired, the "mushroom" effect being entirely absent, while a considerable portion of the audience felt strongly that the poke bonnet should again come into favor.

The audience was first introduced to the characters, and when the curtain rose, or rather side-stepped, the audience found itself immediately in the midst of the quiet village where tea was the most exciting topic of discussion. Where all did so well it would be invidious to make any distinction. One might mention, however, that the dog was extremely natural and played his part with an abandon which elicited much praise. When the long-lost brother was finally restored to the village, the graduates and friends were invited to take a little tea a la Cranford, an invitation which they all accepted with alacrity.

SENATORS DISCUSS MONTREAL HARBOR

Bill to Loan $3,000,000 to Harbor Commissioners Given Second Reading.

Special to The Montreal Star.

Ottawa, April 26.—A bill to create a department of mines was taken up in the Senate yesterday afternoon. The bill was put through committee and given a third reading without change of title, Hon. Mr. Scott having offered to change the title to "Mines and Geology."

A resolution of the printing committee of the two Houses was taken up. This is in regard to printing the evidence taken before the insurance commission in French. Senator Landry said he had found little demand for the evidence in French. The expense of printing would not be justified.

The amendment offered by Senator Ellis calling for this was defeated, and the report was adopted.

In the evening, on a bill to loan the Harbor Commissioners of Montreal $3,000,000, Senator Lougheed said the Government proposed to loan the commissioners at 3 per cent and would have to borrow at 4 per cent. Senator Beique said the money was needed for improvements which would benefit the west. Part was for sheds and part for railroad facilities.

Senator Lougheed said the matter should be discussed as a business proposition. The amount was not so small. One per cent compounded on $3,000,000 for 25 years amounted to $750,000, a free gift to the Montreal Harbor Commissioners. He did not object to spending the money, but wanted it discussed in a business way.

Sir Mackenzie Bowell agreed that Montreal harbor would be the gainer by this bill.

Senator Kerr (Toronto) said this was no gift or bonus to Montreal. It was a gift for the benefit of Canada's trade. The whole of Canada was proud of Montreal and was willing to aid in the development of the national harbor there. It was of no more benefit to Montreal than to the remainder of Canada.

Senator Power said the proposal to spend an unlimited amount of money on Montreal harbor was a debatable question. Providence had made Quebec the St. Lawrence port and enterprise had moved it to Montreal. However, Quebec was still there to be considered.

Senator Owens favored the improvement of Montreal.

The bill was given a second reading.

COAL STRIKE SETTLED.

Special to the Montreal Star.

Fernie, B. C., April 25. The Fernie coal strike was settled this morning. The miners agree to return to work on Monday morning, pending the result of the investigation commission.

THE TRAINING OF MONTREAL YOUTH

As a result of last night's meeting at the Commercial and Technical High School it is practically assured that Montreal will shortly have some means of training her young men and women in the different branches of technical education. Acting in conjunction with the Protestant Board of School Commissioners the Montreal Technical Institute will start a night school course early next September, and a guarantee fund of $10,000 for carrying on the work has already been promised.

Mr. Alex. McFee, who occupied the chair last night, explained how it was now possible to obtain technical education, since the Commercial and Technical High School has been built, saying that it was only necessary now to procure the co-operation and support of the manufacturers to make a start in this most important work.

Dr. Shaw, speaking for the Protestant School Board, explained their position. He said that they were unable to take up technical education of those employed during the day, by themselves. They already had more work than their funds could stand for, but if they supplied the building, there should be no trouble in getting night classes started if the manufacturers of the city would take enough interest.

Dr. Barclay and the Hon. W. A. Weir also spoke on the subject of technical education, and the advantages which might be derived from it both by employer and employes. Almost all the technical and skilled labor now done in this country had to be done by artisans imported from the United States or Europe. These proposed night classes would tend to educate the youth of the Province, and enable them to compete with the skilled labor from other countries.

Mr. Charles Stevens then made the pleasing announcement that the Mechanics' Institute had decided to vote the sum of $500 in furtherance of the project of night classes in technical subjects, and although nothing definite was heard from the Canadian Manufacturers' Association, Mr. C. C. Ballantyne assured the gathering that some such similar support might be expected from that organization.

The honorary secretary of the Mechanics' Institute then presented a rough budget of the sums of money which would be required to start the work. In all $10,000 would be needed, and several suggestions were made as to the best means of raising this amount.

Major G. W. Stephens thought that twenty of the leading manufacturing firms in the city ought to contribute $500 each. He was authorized to subscribe that amount from the company with which he was connected, and he was sure there were others who would be willing to do the same. He also suggested that the Mechanics' Institute should sell its property at the corner of St. James and St. Peter streets, which would bring about $125,000. If two hundred thousand could be gotten together, he himself would be pleased to subscribe $5,000.

Mr. Ballantyne stated that he was much interested with the former speaker's proposition, and hastened to add the name of his firm as a voluntary contributor of $500. Several other gentlemen spoke along similar lines, the result being that the meeting finally passed a resolution accepting the several offers and approving and recommending that that a guarantee fund of $10,000 be collected to secure the Institute against any deficit that might be incurred.

Trouble With Lumber President.

Mr. Joseph Mercure, managing director of the Federal Lumber Company, is applying for a mandamus to force the president of the company, Mr. J. Avila Ranger, to give up the stock book of the concern. In the petition presented to Mr. Justice Robidoux, Mr. J. V. Payette, who is acting for Mr. Mercure, alleges that the president has removed the stock book to his private house and refuses to bring it back to the office.

Mrs. Victor Gerrish Gray, Stanley street, returns from Ottawa to-morrow.

COLONIAL HOUSE, PHILLIPS SQUARE

LAWN WAISTS

We would strongly advise the purchase of LAWN WAISTS, and now is the time to get the best assortment:

White Lawn Waists, hemstitched tuck front, ¾ sleeves, open front. Price ... $1.10

White Lawn Waists, front trimmed lace and embroidery, ¾ sleeve, button back. Price ... $1.25

White Lawn Waists, all-over embroidered front, ¾ sleeves, button back. Price ... $1.50

White Lawn Waists, yoke of pin tucks, collars and cuffs trimmed Valenciennes lace. Price ... $1.75

White Lawn Waists, yoke of lace insertion embroidered front, collar and cuffs trimmed Valenciennes lace. Price ... $2.00

White Lawn Waists, all-over embroidered front, ¾ sleeves pin tucked collar and cuffs. Price ... $2.25

White Lawn Waists, front six rows of eyelet embroidery collar and cuffs trimmed Valenciennes lace. Price ... $3.00

White Swiss Check Waist, Marie Antoinette, frill trimmed Valenciennes lace. Price ... $3.50

The above lines give a fair idea of our popular price numbers, but if we excel at all, it is certainly in the finer goods at $4.50, $5.00, $5.25, $5.50, $5.75, $6.50, $7.50, $8.00, $8.50, $9.00, $10.00, $11.00 $11.50, $12.00, $13.00, $15.00, $18.00, $23.00, $25.00 and $26.00.

—ALSO—

Fine Black Sateen Waists ... $1.50 Fine Black Lawn Waists ... $2.75

MEN'S SHOE DEPARTMENT.

Specials for Friday and Saturday in broken lines:

MEN'S PATENT OXFORDS. Regular $6.00, for ... $4.00
MEN'S VICI KID OXFORDS. Regular $5.00, for ... $3.50
MEN'S VICI KID BOOTS. Regular $5.00, for ... $3.50
MEN'S BOX CALF BOOTS. Regular $5.00, for ... $4.00
MEN'S HEAVY BOX CALF BOOTS, English make. Reg. $5.50, for ... $4.50
MEN'S STRONG and GARFIELD'S PATENT BOOTS. Regular $7.50, for ... $6.50
Other lines of TAN and BLACK OXFORDS, in all the latest styles from ... $3.50 to $6.50
We have a large range of BOYS' BOOTS. Prices ... $2.75, $3.50, $4.00

5 PER CENT. DISCOUNT FOR CASH, AND SPECIAL ATTENTION GIVEN TO MAIL ORDERS.

Henry Morgan & Co., Ltd., Montreal

BILL ESTABLISHES AN IRISH COUNCIL

London, April 26.—Discussions are still going on between the Government and John Redmond, chairman of the Irish Parliamentary party, in the House of Commons, respecting the Irish bill, which will be introduced in the House on May 7.

There have been many conferences on the subject, some of which were stormy, and for a time it was feared that the introduction of the bill would have to be postponed, but the negotiations have now reached a stage at which it is possible to present the measure to the House, it can be stated broadly that it establishes an Irish Council, partly elective and partly nominative, which shall administer the domestic affairs of Ireland, exclusive of the army and navy, but it will have little or no legislative powers. Mr. Redmond strove for a greater measure of Home Rule, and will carry the fight into the House of Commons, without, however, declining to accept what is offered as a sop to the Nationalists, who have abstained from participation in all the entertainments to the Colonial Premiers, even that given by the members of the House of Commons, and are arranging a dinner for the Premiers on May 6, the eve of the introduction of the Irish bill. This will be made the occasion for a great Home Rule demonstration, all the Premiers being pronounced advocates of the self government of Ireland.

NO ROYAL-BUFFALO GAME.

Buffalo, N. Y., April 26. — Eastern Montreal-Buffalo game postponed, cold and rain.

NEW YORK STOCK EXCHANGE.

Stocks	Opening	April 26 up to 2.31 p.m.	Highest.	Lowest.	3 p.m.
Amalgamated Copper	94¾	94¾	94	93¾	
American Loco com	.....	63	63	62¾	
Do Do pref	.....	.....	.....	.....	
Am Sugar Refin Co	125¾	126	126	125	
Do do pfd	.....	.....	.....	.....	
Am Smelting & Ref Co	133¾	134¾	133¾	132¾	
Am Car Foundry	.....	.....	.....	.....	
Am Steel Fdy com	.....	.....	.....	.....	
Do pfd	.....	.....	.....	.....	
Am. Woollen	.....	.....	.....	29¾	
Anaconda Min Co	62¾	63	62¾	62¾	
Atchison Top & St Fe	95	95¾	95	94¾	
Do Pref	.....	.....	.....	.....	
Baltim & Ohio	99¼	99¼	99	98¾	
Do do pref	.....	.....	.....	.....	
Brooklyn Rapid T	59¾	60¼	59¾	59	
Can. Leather	.....	.....	.....	.....	
Cast Iron Pipe	37¾	37¾	37¾	37¾	
Canadian Pacific	175¾	175¾	175¾	175¾	
Chgo Gt. Westn	11¾	11¾	11	11¾	
Ches & Ohio	41¾	41¾	41¼	41¼	
Chic & Alton Co	.....	.....	.....	.....	
Chic & N W	153	153¼	153	153¼	
C Mil & St Paul	136	136¾	135¾	135¾	
Colorado Southern	26¾	26¾	26¾	26¾	
Cons Gas N Y	.....	134	133¾	133	
Col Fuel & Iron	.....	.....	.....	.....	
Detroit United Ry	74¾	74¾	70	70	
Del., Lack & West	.....	.....	.....	.....	
Delaware & Hudson	185¾	186¾	185¾	185¾	
G North Ry pfd	136¾	137¼	136¼	135¾	
General Electric	.....	.....	.....	143¾	
Havana Electric	.....	.....	.....	.....	
Iowa Central com	.....	.....	.....	.....	
Ill Cent	.....	147¾	147¾	.....	
Inter Pump	.....	.....	.....	.....	
K'nsas & Texas com	36¾	37¼	36¾	37	
Do com pref	63¼	63¾	63¼	63¾	
Louisville & Nashv	.....	120¾	120¾	120¾	
Missouri Pacific	75¾	76¼	75¾	75¾	
Min St P & S S M	.....	.....	.....	.....	
Do pref	.....	135	134¾	134¾	
Mex. Cent	.....	.....	.....	.....	
N Y Central & Hud	118¾	119	118¾	119	
Erie Railroad	23¾	24	23¾	23¾	
Do 1 pref	54¼	54¾	54¼	54¾	
Do II pfd	.....	.....	.....	.....	
N Y Ontario & West	.....	.....	.....	.....	
Northern Pacific pf	134	134¾	133¾	133¾	
Nor & Western com	77	77	76¾	77	
Pacific Mail	.....	.....	.....	.....	
Penn R R	120¼	120¾	120¼	120¼	
Pressed Steel com	36¾	36¾	36	36¾	
Pressed Steel pfd	83¾	84	.....	.....	
People's Gas	.....	.....	.....	.....	
Phila & Read	110¾	112¾	110¾	110¾	
Do do 1 pref	.....	.....	.....	.....	
Do do II pref	.....	.....	.....	.....	
Rock Island	21¾	21¾	21¼	21¾	
Ry Steel Spring	.....	.....	.....	.....	
Rep Iron Stl & com	.....	.....	.....	.....	
Do do pref	.....	.....	.....	.....	
Southern Ry com	22	22	22	22	
Do do pref	.....	.....	.....	67¾	
Southern Pacific	64¾	65¼	64¾	64¾	

STOCKS WEAKEN AS WHEAT GOES UP THE LADDER

Highest Prices Seen for Some Time Reached in Chicago Pit.

DETROIT WAS THE MONTREAL FEATURE.

A Sensational Rise in Copper, the Metal, in the London Market To-day.

A sensation was caused in Wall Street to-day when it became known that advance copies of President Roosevelt's speech, to be delivered at Jamestown to-day, have been in the hands of some Wall Street people for the past four days.

This speech was expected to have a bearing upon the market as it was expected that the President would refer to the railroad situation.

It is said that the matter will be investigated and there is a possibility of some sensational disclosures.

A feature of the day having an important bearing upon stocks was the strength on the Chicago wheat market, and the highest prices seen for some time were reached. July sold at 85 1-8 and May at 80 1-4.

Stocks opened strong but began to ease off when wheat began to show strength.

There were many damage reports, but whether these were manufactured in Chicago or not remains to be seen.

WHY COAL IS STRONG.

Dominion Coal was higher to-day at 61 1-8. It has been known for some days past that new plans are on foot for a settlement and some express the belief that Mr. Angus will submit these plans to Mr. Ross before the latter leaves for home.

Mr. Ross intended sailing on April 26th, but delayed his departure in order to meet Mr. Angus. Mr. Ross will now sail early in May.

THE WALL STREET LIST.

There was excellent buying of Union Pacific in Wall Street, and it was not until the strong advance in wheat set in that the market started to go off. Early gains in other stocks were partly lost in the reaction.

President Roosevelt, as anticipated, made no disturbing remarks in his speech.

MONTREAL STREET RY.

Owing to the larger amount of expenses the operating ratio for the six months shows an increase of 1.12 per cent. Below is shown the percentage to gross earnings of expenses, net earnings, charges and surplus for the period for both 1907 and 1906:

	1907 P. C. of Amount.	Gross.	1906 P. C. of Amount.	Gross.
Gross ..	$1,599,048		$1,406,321	
Expenses	1,073,657	67.15	928,631	66.03
Net earn	525,391	32.85	477,691	33.97
Charges .	238,878	14.93	178,625	12.70
Surplus .	286,513	17.92	299,066	21.27

RISE IN COPPER.

Copper, the metal was very strong in London at £104, an advance of 2 pounds 5 shillings. That was for spt. Futures were unchanged at £101

Bar silver in London was unchanged at 30 5-16 pence.

Call money in Wall Street opened at 2 and was later quoted at 2 1-2 per cent.

DOMINION COAL.

The Dominion Coal Company's two new Norwegian chartered steamers the Fortuebo and Fimrelte cast having a carrying capacity of 7,200 and 6,500 tons, have arrived from Clyde, England, and will load coal here for Montreal and Boston respectively.

CAMAGUEY EARNINGS.

For the first three months of this year, the gross earnings of Camaguey Electric amount to $21,61477, being an increase of $6,956.02, compared with the corresponding period of last year. The net earnings for the same period this year amount to $10,68.41.

MORNING TRANSACTIONS.

Can. Conv.—25 at 61.
Telephone—5 at 130.
Con.—25 at 61, 100 at 61⅛.
Illinois pfd.—6 at 88.
Scotia—2 at 71¼.
Bank of Toronto—3 at 220.
Royal Bnk—2 at 236.
Detroit—35 at 75, 125 at 72¼, 100 at 72¾, 150 at 73, 65 at 73⅜, 100 at 72¼, 50 at 72, 100 at 72¾, 110 at 72, 75 at 71⅞, 35 at 72, 2 at 71⅝, 25 at 71⅛, 10 at 72, 25 at 71, 0 at 70⅝, 25 at 70½, 10 at 70, 2 at 72.
Rio bonds—$5,000 at 74¾, $10,000 at 74⅝.
Bank of Montreal—3 at 248.
Toledo—10 at 25.
Ird—20 at 19.
Dominion Bank—30 at 243¾.
Ipn pfd.—25 at 60¼.
Power—75 at 92.

RETURNS ON INVESTMENTS.

Investment returns on Montreal stocks, compiled by Oswald Bros., are as follows:

	Close.	Div.	Yield
Canadian Pacific	175	7	4.00
Soo com.	104	4	3.85
Montreal Street Ry. xd.	214	10	4.67
Toronto Ry.	105	6	5.71
Twin City Ry.	96	5	5.21
Detroit Ry. xd.	75	6	6.67
Halifax Ry.	97	6	6.19
Power	92	6	6.43
Ill. pfd.....	88	6	6.82
Mackay common	69	4	5.80
do pfd.	69	4	5.80
Laurentide com.	90	6	6.67
Laurentide pref.	104	7	6.73
Dom. Coal pfd		7	...
Lake of Woods pfd.	107	7	6.54
Ogilvies pfd.	114	7	6.14
Montreal Cotton	119	7	5.88
Dom. Textile pfd...	91	7	7.69
Can. Converters	61	4	6.56
R. & O. Nav. Co.	75	5	6.67
N. S. Steel pfd...	....	8	...
Mtl. Telegraph..	160	8	5.00
Bell Tel....	129	8	6.20
Bank of Montreal	248	10	4.08
Molsons Bank	205	10	4.88
Merchants Bank	163	8	4.90
Bank of Commerce	173	8	4.62

COTTON FUTURES STEADY.

New York, April 26.—Cotton futures opened steady. April, 9.80 to 9.89; May, 9.85; July, 9.88; August, 9.86; Sept., 9.36; Oct., 10.06; Dec., 10.15; Jan., 10.29; Mar., 10.40 bid.

E. & C. Randolph's cotton report is as follows: Liverpool due ⅛ to 1 lower on near and unchanged on distant. Opened quiet, 1 lower on near and partly 1 lower on distant. At 12.15 p.m. quiet, net 2 to 3 lower on near and 1 to 1½ lower on distant. Good demand for spots. 1 lower; mid upland, 6.20d. Sales, 12,000; speculation, and export, 1000; American, 11,000; imports, 33,000, including 30,000 American.

COST OF SILVER AT COBALT.

An important feature of the Nipissing annual report was the statement of mining costs, $71.65 a ton, or 8.8 cents an ounce.

BANKER ON NEW COMMISSION.



Mr. Thomas Fyshe, late manager of the Merchants Bank, who is on the new Civil Service Commission.

SPECIAL NEWS ON COBALT.

The Star to-morrow will devote several pages to news and pictures of the Cobalt silver camp.

THE STEEL COMPANY'S REPLY

The reply of the Dominion Steel Company in the lawsuit is printed on page 13 of this issue.

A VICTORY FOR TORONTO RY.

Mr. Rodolphe Forget, M.P., received a telegram from Sir Henry M. Pellatt to-day stating that the Privy Council had just rendered a sweeping decision against the city of Toronto and in favor of the Toronto Street Ry. in the long-standing lawsuit.

This is considered to be a big victory for the company.

DIDN'T MENTION RAILROADS.

President Roosevelt, in his speech at the opening of the Jamestown Exposition, made no reference whatever to the railroad problem.

EXCHANGE SEAT AT $79,000.

Another seat has sold on the New York Stock Exchange at $79,000. This price is an advance of $9,000 over the reported low sale of the year, which was at $70,000 a month ago. A year ago the prevailing price was between $85,000 and $90,000.

Many Brokers Quit on May 1.

Some days ago the Star was told by a member of the New York Stock Exchange that there would be sweeping changes there on May 1st. A paper says:

"Rumor is busy with the names of several important houses that lost heavily during the recent panic. It may not be uninteresting to explain how certain Stock Exchange firms come to have so many partners. In the profession a good many partners are frequently spoken of as 'touts.' These gentlemen have a large circle of acquaintances—in street terminology, a big following—and can bring anywhere from 100,000 to 1,000,000 shares a year to any firm to which they may belong. In this way they are worth a good salary, usually they are paid on a commission basis. Now, it is well known that the gilded youth of Newport and other fashionable resorts were heavy plungers last fall and early this year. They acted with implicit faith on the 'tips' that were so freely circulated.

"When the crash came the customers of these 'touts' were not in every instance able to make good the losses sustained, with the inevitable result that a rupture occurred in the firms."

LAWSON'S CASE IS SETTLED.

Boston, April 26. — It was announced to-day that the suit of the Copper Range Consolidated Company against Alfred C. Burrage, Thomas W. Lawson and others had been settled out of court.

TWIN CITY FOR 3 MONTHS.

Surplus Shows Good Increase Over Same Time Last Year.

Twin City earnings continue excellent, and the surplus for the three months is $315,870, compared with $284,957 last year. The comparative figures follow:

	1907	1906	1905
3 mo. gross.	1,355,941	1,206,500	1,034,303
Expenses . . .	694,296	592,418	518,361
3 mo. net ..	661,645	614,082	515,942
Chgs. tax, etc.	345,775	329,125	291,975
3 mo. sur. .	$315,870	$284,957	$223,967

GIGANTIC TRUST COMPANY.

New York, April 26.—The merger of the Colonial Trust Company, with the Trust Company of America, which was brought about to-day by a vote of the colonial directors, makes the Trust Company of America one of the largest, if not the largest, institution of its kind in the city. The combined deposits of the two trust companies, according to the latest available report, total $83,906,350.

MONTREAL EXCHANGE RATES.

Montreal exchange rates: Buyers: 60 days, 8 11-16; Sight, 9 5-16; Cables, 9⅜; France, short, 617½ 1-32; Marks, short, 95 1-16; New York Funds, 5-64 to 1-16d.

TRANSACTIONS IN TORONTO.

Sales: Sao Paulo, 20 at 1.22 to 1.22¼; Rio, 100 at 41½; do. bonds, $15,000 at 74½ to 74¾; General Electric, 79 at 129¼ to 129¾; Dominion Coal com., 100 at 61; Mackay com., 177 at 69 3-8 to 69¾; N. S. Steel com., 26 at 71½; Bell Telephone, 1 at 130 3-8; Standard, 16 at 221; Detroit, 50 at 72¼ to 72½; Traders, 10 at 136; C.P.R., 100 at 175½.

COBALT STOCKS IN TORONTO.

Sales: Foster, 100 at 1.26½, 100 at 1.26, 200 at 1.27, 200 at 1.26¾, 100 at 1.26¾, 200 at 1.26¾, 100 at 1.26½, 600 at 1.26½, 1200 at 1.27; Silver Leaf, 4000 at 13¾, 500 at 13½, 1000 at 13¾; Cobalt Lake, 200 at 30; Cobalt Central, 200 at 38; Trethewey, 200 at 1.27½; Peterson Lake, 100 at 50; Coniagas, 200 at 4.27; McKinley-Darragh-Savage, 100 at 1.53; Nipissing, 20 at 14.25, 20 at 14.12½; Hudson Bay, 5 at 188.50.

WHEAT THE FACTOR.

(N.Y. Journal of Commerce.)

Wheat is now the lever used to move the stock market.

BANK OF TORONTO.

Directors of the Bank of Toronto have declared the usual quarterly dividend of 2 1-2 per cent., payable June 1.

CANADIANS IN IT.

Canadian interests are taking part in the formation of the Bahia Tramway, Light and Power Co.

CONSOLS STEADY.

British consols were steady in London at 85 9-16 for money, and 85⅝ for account.

GRANBY STEADY.

Granby was steady in Wall Street at 125 to 135.

NIPISSING EASIER.

Nipissing was easier to-day at 14 to 14¼.

MONTREAL SOLD SOME DETROIT RY. ON LATEST NEWS

The Stock Drops Several Points Owing to Troubles with the City.

PEOPLE WHO KNOW NOT PANIC-STRICKEN.

The Mayor of Detroit Seems to Be Fulfilling Some of His Pre-Election Vows.

A rather sensationally constructed article from Detroit on Detroit United Railway sent that stock several points lower in the Montreal market this morning.

Possibly several shareholders sold out on the strength of the developments recorded, while the decline was helped along by the bear element.

It was stated that the Detroit United obtained an injunction restraining the city from attempting to enforce a recently adopted ordinance requiring the company to give better accommodations to patrons during the heavy traffic hours of the day.

The company, it appears, made the rather strong plea that the enforcement of the new ordinance would bankrupt the company by reason of the vastly increased number of men and cars required to carry it into effect.

The Mayor of Detroit is up in arms, and appeals to the grand stand by talking of the "foreign shareholders, mostly in Montreal."

The company will be proceeded against by the city for the alleged violation of different ordinances passed by the council during the past few years.

It is rather interesting to record the fact that the Toronto Railway at one time had almost similar troubles with the city in the past, and little attention has been paid to them by the stockholders.

Local people who are familiar with conditions in Detroit were not at all panic-stricken by the new developments.

The stock opened here at 73, and went off to 70 1-2, with 70 3-4 bid at the close.

$1,000,000 MONTREAL BONDS

The Mutual Life Insurance Company owns close to $1,000,000 City of Montreal bonds as follows:

	Par value.	Market val.
Montreal, 3½ p.c., 1939	400,000.00	364,000.00
Montreal, 4 p.c.,1925	200,000.00	200,000.00
Montreal, 4 p.c.,1927	165,000.00	165,000.00
Montreal, 4 p.c.,1933	200,136.71	200,136.71

BANK OF ENGLAND FIGURES.

How the Reserve and the Bank Rate Compare With Past Years.

Attention naturally turns to the Bank of England in view of yesterday's fall in the rate of discount, and it is rather interesting to compare the proportion of reserve to liability and the bank rate with former years:

Year.	Per Cent.	Bank Rate. per cent.
1907	43.22	4
1906	39.32	3½
1905	50.79	2½
1904	49.60	3
1903	48.90	4
1902	49.82	3
1901	47.32	4
1900	42.75	4

TO-DAY'S LOCAL CLEARINGS.

To-day's Montreal bank clearings showed a decrease.

1907	$4,093,429
1906	4,642,015
1905	5,457,385

ANSWERS TO QUESTIONS.

"Reader"—Bank you refer is chartered by the Government and it deposited the necessary $250,000. Head office open about a year.

"Victoria St."—Twin City.

SOMEWHAT TIRESOME.

(Philadelphia Telegraph.)

Money talks all right, but it makes you weary to hear it brag.

ANSWER; MUCH HIGHER.

How much would Union Pacific be worth if it was selling ex-Harriman?

LIMP AGAIN.

(N. Y. Journal of Commerce.)

Bond business has again relapsed into dullness.

ADVANCE IN SEATS.

Chicago—Board of Trade seats are selling at $2,000, an advance of $200.

MR. GORDON JOINS A. O. BROWN.

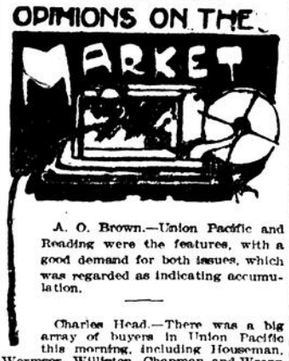
Mr. Huntly A. Gordon, of Hartshorne, Bogert & Battelle, joins the Montreal branch of A. O. Brown & Co., members of New York Stock Exchange, on May 1st.

CHILDISH.

(Van Norden's Magazine.)

There is no more childish place in the country than Wall Street.

ODMIONS ON THE MARKET



A. O. Brown.—Union Pacific and Reading were the features, with a good demand for both issues, which was regarded as indicating accumulation.

Charles Head.—There was a big array of buyers in Union Pacific this morning, including Houseman, Wormser, Williston, Chapman and Wrenn Bros.

Burnett & Co.—Advices from Paris are that the committee of the Bank of France has decided to make no reduction of its discount rate until there has been returned to it the full amount of the advances recently made to the London market through the purchase of sterling bills.

E. & C. Randolph.—The stronger position of all the great European banks as shown in this week's statement impresses the banking community here very favorably. The worst feature of the situation is the continued stagnation in the bond market.

J. B. Picken.—We fear that for some little time to come the market will be dull and will present few opportunities for profitable speculation on the part of the public.

TOPICS OF THE STREET

Not a few people in Montreal remember old Neil Brodie when about thirty years ago he got away from Glasgow and went to Nova Scotia.

Brodie was not the only Glasgow Bank holder to seek a change of climate, for those were the days of unlimited liability, and a shareholder of a failed bank was called upon to settle its obligations.

Brodie came to Nova Scotia, the sleuths of justice came after him, and it was here apparently that Brodie assumed the guise of poverty that he maintained to the end.

Brodie in Nova Scotia lived on hay in summer and snowballs in winter, and so deceived the Scotch detectives that they reported that he was bankrupt, and totally unable to pay his liability as a shareholder of the Glasgow Bank.

Everybody knew that Brodie was in the Glasgow Bank muddle, but he himself would not admit it.

One day somebody asked Brodie about it.

"Hey, what's that; what's that?" said Brodie, who could get very deaf upon occasions.

"Glasgow Bank!" roared his questioner, "how much did you lose?"

"Never heard of it," said Brodie in a high voice; "No, no, no, never heard of the Glasgow Bank."

Rolling his big eyes, and giving a chuckle beneath his dirty beard the old man shuffled out of the office, half looking behind in apparent fear that he was being followed.

"A broker who knew Brodie quite well told the story this morning how one day, as old Neil was sitting in one of the easy chairs in a local broker's office, a gentleman passing out noticed him, and stepping up, took a dime out of his pocket and offered it to him. Old Neil looked up, and, smiling his gratitude, pocketed the money."—Local paper.

Brodie was not the hero of this incident. It was the late John Morrison, and it happened one morning about five years ago in the office of L. J. Forget & Co.

John W. Gates may have lost $3,000,000 in the stock market, but he is still prosperous.

Mr. Gates has just engaged a suite in the Hotel Plaza, New York, for which the rental is $45,000 a year.

This is said to be the highest-priced suite in the world.

Although the Steel-Coal battle begins in June, no date has yet been decided upon for the hearing of the first evidence.

It is believed now that the case will be heard in Sydney, instead of Halifax.

When Money Gets Easier Here

In a letter to clients McCuaig Bros. & Co. says:

Shrewd judges of the security market are convinced that liquidation has been thorough. The fact that stocks do not come out on dullness is most significant.

One of the strongest factors is that dividend paying securities now generally yield more than money. This in itself will sooner or later create a buying movement, which will help to restore confidence and cause a gradual advance in prices. The chief reliance of the bulls is the betterment in monetary conditions the world over, and if good financial authorities are to be believed, everything is gradually working in that direction, though money has not yet become easy in Canada.

All experience teaches that the time to buy is when liquidation and a steady decline in the market has forced good sound dividend paying stocks to a six to seven per cent basis.

Our advice to clients who wish to make investments is to take advantage of the present opportunity, as it will be difficult, if not impossible, to get local stocks at present prices when money becomes easy in Canada.

Business Generally Well Sustained

Dun's Bulletin of Saturday, April 27th, will say of Montreal trade:

River steamers are now beginning to arrive from winter quarters, and the canals will open on the 1st of May, but the ice still holds above Quebec, and first arrivals from sea are hardly expected for ten days or so. Owing to the frost having penetrated the ground so deep this winter, the roads in this province and eastern Ontario are in very bad shape, and business with off-rail points is in consequence somewhat affected, but, as a whole the wholesale trade movement is well sustained.

Hardware and metals are particularly active, also paints, glass, etc. Iron prices are very firm; Scotch brands, such as No. 2 selected Summerlee and equal, are quoted at $22.50 ex-wharf, by first vessels; English about $19.

Domestic furnaces are all still full of orders, but quotations are being made at about $23.00 for No. 1, for delivery after July.

Canadian makes of bars are away behind on orders, and large importations of British bars are being made this spring.

A further advance in wire nails is looked for. In groceries the movement is less active than in most other lines. Teas continue very high in price, sugars are steady; evaporated apples are easier.

The weather has been rather more favorable to the dry goods trade, and wholesale deliveries show good volume. Both the Dominion Textile Co. and the Canadian Colored Cotton Co. have advanced cotton blankets, and the latter company also gives notice of an advance on its makes of tickings, shirtings, denims, etc.

The Kingston Hosiery Co. has revised quotations of fall underwear. General collections are fair, and only four district failures are noted for the week.

DETROIT UNITED EARNINGS.

March Showed Good Surplus Gain—3 Months' Figures.

The Detroit United surplus for March was $82,210, against $69,977 last year, and $56,259 the year previous.

For the three months the surplus is below last year's, but well above 1905.

The three months' figures compare as follows:

	1907.	1906.	1905.
3 mos. gross.	$1,437,727	$1,235,164	$1,048,018
Ex. and tax.	941,542	760,084	676,453
3 mos. net	$496,185	$475,080	$371,565
Other inc. .	13,624	11,285	12,077
Total inc.	$509,809	$486,365	$383,642
Charges. ...	332,677	288,314	276,693
3 mos. sur.	$177,132	$198,051	$106,949

Figures for 1907 and 1906 include Rapid Ry. System, Sandwich, Windsor and Amherstburg Ry. and Detroit, Monroe and Toledo Short Line Railway.

SEEDING IS NOW GENERAL.

Winnipeg, April 26.—Although it is feared that the acreage may be curtailed by the quantity of water in the valleys. Seeding is now very general throughout Manitoba and the new provinces.

PROF. WOLVERTON RESIGNS.

Brandon, Man., April 26.—John Murray, superintendent of institutes in Regina, will succeed to the position of superintendent of the Experimental Farm here, in place of Prof. Wolverton, who has resigned.

WHEAT SOARS AND MAKES A NEW HIGH LEVEL

Bears Were in a Panic To-day on Heavy Crop Damage Reports.

RIVER STEAMERS ARE BEGINNING TO ARRIVE.

The Canals Will Open on the First of May, But Ice Holds Above Quebec.

(From the Special Correspondent of the Montreal Star on the Chicago Board of Trade.)

Chicago, April 26. — The bears and shorts in wheat were in an old-fashioned panic on the Board of Trade this morning.

They fought like demons for possession of the grain that they kicked and cuffed around the pit yesterday.

News from the South-West was sensational in character. The heads of leading agricultural implement houses say that the wheat crop of Oklahoma is entirely gone, that the crop of Kansas has been cut in two, and that deterioration in the Sunflower State is on the increase from day to day.

Indiana and Ohio reports could hardly be worse, and 60 per cent. of the southern part of Missouri has gone.

The south-western wheat fields are fairly alive with green bugs, and the crop is rapidly disappearing as they move rapidly northward.

The entire south-west is as dry as the proverbial bone, and this alone is drawback enough to drive the bear shorts to the tall timbers.

Dry as a Bone.

The entire south-west feels that unless there is a sudden change in conditions, that section will be forced to face a calamity.

The losers by the big advance in wheat are centred largely in the north-west, while those to make the money are the south-west, Chicago, and a coterie of high rollers of the East known as the Wall Street bull clique.

Hal. P. Watson, the bear short of Minapolis, has been covering his line for some days, but he is believed to be short quite a line that will show heavy losses.

The Brosseau crowd, Canadian representatives, have been long a big line of June and September for some one in either Montreal, Quebec or Toronto. They have a profit.

Additional messages were received to-day, claiming heavy losses to the wheat and barley crops of Ontario.

Stock Speculators In.

It is claimed here that a great deal of outside trade in wheat and oats comes from men who formerly gave the stock market their attention.

Minneapolis stocks increased 325,000 bushels for the week, while Duluth decreased 1,300,000 bushels.

Cables were all higher. Buda Pesth, 4½c since Wednesday; Paris, ½c, 1c for day; Antwerp, ⅝c, and Liverpool, ⅝d to ¾d. Argentine shipments wheat were smaller, and a special cable from there reported arrivals from the interior as falling off.

North-Western cars were 530, against 213 a year ago.

Weather in Indiana is unsettled, and new crop prices for wheat have been advanced.

May wheat sold from 79¼ up to 80½, and July from 81⅞ to 83¾. They closed yesterday at 79 and 81⅝ respectively.

EGGS AND POTATO MARKET.

EGGS.—The egg market remains firm and country merchants are offering. Little more freely on a basis of 16c east of Toronto and 16½c west.

Locally, the quotation for eggs is 17c to 17½c in a wholesale way, and 18c in single case lots.

The receipts of eggs reported on the Board of Trade are 1542 cases.

POTATOES.—The potato market is still holding firm, and there is a fairly good demand for good stock, which, however, is not arriving very fast, owing to the bad state of the roads at shipping points.

Quotations are unchanged at 70c to 75c on track, and 85c to 95c delivered for best whites, while lower grades are selling at 62c to 70c on track, and 75c to 85c delivered.

CHEESE AND BUTTER MARKET.

CHEESE. — The cheese market is quiet and prices are quoted at 11¾c to 11¾c.

Receipts of cheese reported on the Board of Trade are 755 boxes.

BUTTER. — The situation in the market for butter remains steady, with quotations unchanged at 24 to 24¼c.

Receipts of butter reported on the Board of Trade are 265 packages.

MAPLE PRODUCTS AND HONEY.

MAPLE SYRUP.—There is a fair demand for maple syrup, which is quoted at 7½c to 8c per lb. in tins and 7c in wood.

MAPLE SUGAR.—Maple sugar is quoted at 10c to 11c per lb.

HONEY.—The market for honey is very dull; white clover comb honey is selling at 12c to 15c, and white extracted 11½c to 12c, while buckwheat comb is quoted at 9½c to 10c; extracted, 8½c to 9c.

Likely Squeeze In Cotton Market

From the Special Correspondent of the Montreal Star on the New York Cotton Exchange.

New York, April 26.—Less excitement developed in the cotton market to-day on circulation of notices calling for delivery of between 75,000 and 80,000 bales than might have been expected.

Market, however, yielded at first as was more or less natural, but stopping of tenders by the bull clique later sustained it.

Action of market indicated that large part of short interest had been transferred to July, but danger of squeeze is not entirely over, and it is expected that fear of bullish demonstration before the close of next month will continue to strengthen prices.

Opening was steady at a decline of 2 points. Liverpool cables were little lower than expected. English spot sales were heavy, reaching 140,000 bales. Market was nervous and unsettled.

New York Cotton Exchange.

Messrs. J. S. Bache & Co., 29 Hospital street, report the cotton market as follows for the Star:

	Open.	High.	Low.	2.30
January . . .	10.29	10.38	10.28	10.37
May	9.85	9.91	9.77	9.89
July	9.89	9.96	9.89	9.96
October	10.06	10.14	10.04	10.11
Dec.	10.15	10.22	10.10	10.21

Special for To-Morrow

50 White Enamelled Beds

Scroll design, with brass trimmings (all sizes), regular price $4.00. To-morrow, $2.95

The Stoddard Bedding Co.,
334 ST. CATHERINE WEST.



Sensationally bad reports from the south-west and from other sections of the winter wheat belt, as well as complaints of delayed spring wheat country, continued to come in in an ever-increasing volume. Experienced grain men who have been in the business all of their lives say that they have never seen damage reports so numerous from all quarters as they have been recently. In the southwest rains so far are said to have been far from sufficient, and the prevailing conditions yesterday were dry weather, with high winds. Showers are predicted for to-day, with the exception of Kansas. The green bug has now spread over all of Kansas and well into Nebraska, and is said to be increasing rapidly, with nothing seeming to check its progress. Practically all of the crop experts are now of the opinion that the crop is going backward every day. Up to within the last few days some of the southwestern crop sharps have been inclined to minimize the extent of the actual damage. The strong south winds were said to be blowing the bugs northward in great clouds.

Updike, of the Updike Grain Company, of Omaha, wires from Newton, Kansas, to-day that three counties around there are damaged fifty per cent.; will increase without good rains very soon. Crop news bad from all over.

The Watson Mills Co., Witchita, Kansas, write: Wheat is going back fast and the green bugs continue throughout the entire central part of Kansas, although the weather has been cloudy and the nights have been cold—about every other night a frost. A conservative estimate now is that the Kansas crop has sustained a loss of 30 to 35 per cent. This has been the most unsatisfactory spring that Kansas has had in the past seven or eight years. All the fruit is destroyed and the oat crop is entirely gone, and it has been too cold for corn to make any stand.

A private telegram from Winnipeg says: While several isolated spots on high land started seeding early this week, the weather is so much colder that work has been discontinued. Under present conditions it will be at least a week or ten days before seeding is started generally. Conditions in Alberta very backward—at least a month later than last year. Considerable snow in that province.

A private telegram from Chicago says: No sun in sight in the south-west during the next thirty-six hours; broad, rapidly increasing trade. You can buy July now, 82, with safety; it is surely going higher. Buy this wheat at anything under 83.

Modern Miller will say to-morrow: Unfavorable weather impairs winter wheat prospects. The plant is backward, and warm rains are needed to start seasonable growth. Freezing temperatures damaged the crop in localities where the plant had jointed. The Tennessee State Board of Agriculture reports serious injury to wheat from frost. Complaints of grey bug damage are less numerous, and none are received outside of the south-west.

Introduced on 'Change.

Mr. F. A. Warrington, Bondville, Que., by G. B. Warrington.

Mr. W. B. Laveck, Toronto, by D. A. Campbell.

Mr. Stephen Jones, Duluth, by A. G. Thomson.

Mr. Wm. Eager, Morrisburg, by H. A. Hodgson.

Mr. A. Belcher, Calgary, by W. R. Eakin.

Mr. John Gretton, Burton-on-Trent; Mr. E. B. Cooke, New York City, by S. H. Townsend.

WHEAT MARKET VERY STRONG

The Liverpool spot wheat market closed firm. No. 1 northern Manitoba, 6s 10d; No. 2 northern, no stock.

Options on wheat firm; May, 6s 6¾d; July, 6s 5 3-8d.

Raining in England; forecast, unsettled.

The Paris wheat market closed firm. April, 23.10; July and Aug., 22.65.

Weather in France, cloudy and threatening in the north, and part cloudy in the south; forecast for the north, cloudy and for the south part cloudy.

The receipts of wheat at Winnipeg yesterday were:

	Cars
No. 1 hard	8
No. 1 northern	50
No. 2 northern	59
No. 3 northern	7
Other grades	42
Total	166
Last year	186

The Chicago spot wheat market was quoted at 12.25 p.m.: May, 80¼c against 79½c to 79½c; July, 83c, against 81⅞c to 82¼c at the opening.

The New York wheat market was quoted at 1 o'clock: July, 90¾c, against 88¾c.

Winnipeg wheat at 12.30: May, 79¾c, against 78¾c; July, 81¼c, against 80¼c.

Winnipeg oats at 11.30: May, 37⅝c, against 37¼c; June, 37¾c, against 37½c; July, 37¾c against 37¼c at the opening of the market this morning.

Duluth wheat at noon: May, 85c, against 83½c.

The Minneapolis wheat market was quoted at noon: May, 82 3-8 to 82½c, against 81½c this morning.

NO MANUFACTURER OR DEALER

claims for substitutes that they are better than "Baby's Own Soap." Why then accept Soaps of doubtful quality, when at as low cost, To You, you can buy

Baby's Own Soap

The best for toilet and nursery use.
ALBERT SOAPS, LTD., MFRS., MONTREAL.

USE COMMON SENSE Garters.



Suppose you fasten your trousers to suspenders in front only. How would they feel and fit? It is the same with your stockings. Hitch your socks to the Common-Sense Garter and enjoy wearing the most hygienic garter made.

On sale at all leading stores.

Insist on having them.

There is no other "just as good."

Wanted—Travelling Salesmen to sell them. Manufactured by COMMON SENSE GARTER CO., Dundee Que.

MONTREAL BROKER TALKS OF COBALT AS HE SAW IT

Much Wild Catting and Many Impossible Propositions are There.

Mr. E. G. Rykert, a member of the Montreal stock exchange, who has just returned from Cobalt, said:

"As the Cobalt boom matured late last fall, there was very little time to visit the mining fields before the snow covered the surface, and now that spring is here many are taking advantage of the opportunity afforded. At the earliest moment, another member of the Montreal stock exchange and myself decided to satisfy a curiosity which had rapidly become abnormal.

"I think there were two reasons for our trip: First, a desire to investigate superficially some of the tales of marvellous richness, and second, because of a growing tendency on the part of clients to enquire into this class of security.

"Cobalt is about the worst specimen of a mining town of importance that I have ever seen, and unless immediate and strenuous steps are taken at once by the town authorities, there will be trouble during the very warm weather. Of course, this really only affects the business classes, and, to some extent, transients. The mining people are comfortably situated on the hills and lakes some distance away.

Shipments Could be Doubled.

"I was much impressed with the business-like air of the great producing mines, many of them equipped with good buildings and modern machinery, apparently intent upon the systematic development of the properties. At a glance it is apparent that the shipments of ore could be doubled at once, if desired.

"There can be no doubt as to the richness of the ore. It is plain to the eye. There is no mistaking free silver, almost amounting to nuggets in many places. The development is proving most satisfactorily that the veins are continuous and persistent, and that the ore deposits are sufficiently extensive to constitute Cobalt one of the great camps of America.

"A comparison with the mining history of British Columbia suggests to the mind of any one having knowledge of both places that Cobalt is a camp of immediate results as against bright prospects in British Columbia, which were never realized.

"While cutting seems to be about as extensive as the mining industry proper. The country is being flooded with hundreds of the most absurd and impossible propositions. If investors would curb their enthusiasm and exercise a little discretion this sort of thing would soon die a natural death."

The Provincial Light Heat and Power Company

PUBLIC NOTICE is hereby given, that the PROVINCIAL LIGHT, HEAT & POWER COMPANY has this day deposited in the office of the Registration Division of the Counties of Hochelaga and Jacques Cartier, a copy of the Plans and Book of Reference, showing the location of their proposed transmission line, which has been duly examined and certified, the whole in accordance with the provisions of the "Quebec Consolidated Railway Act, 1880," concerning expropriations; and all persons interested are requested to govern themselves accordingly.

THE PROVINCIAL LIGHT, HEAT & POWER COMPANY,
J. S. NORRIS,
Secretary-Treasurer.
Montreal, April 26, 1907.

WE WILL BUY

2,000 Argiad, 500 Cleveland Cobalt, 1,000 Cobalt Lake, 500 Silver Queen, 500 Foster, 500 Green-Meehan, 5,000 Silver Leaf, 500 Trethewey.

WE WILL SELL

50 American DeForest, 40c; 2,000 California Monarch Oil, 21c; 2,000 California Gold Mining, 15c; 100 George A. Treadwell Mining, $2; 2,000 Diamond Vale Coal, 25c; 200 Marconi (Canadian), $1.50; 10 Marconi (American), $35; 100 Northern Commercial Telegraph, $2.50; 2,000 Parry Sound Copper, 5½c; 2,000 Aurora Consolidated, 2¾c; 2,000 Amalgamated Oil, 22c.

We solicit firm buying and selling orders on all Unlisted Securities, and in return for which we will do whatever possible on our part to have business result.

BRYANT BROTHERS & CO. Dealrs in Unlisted Stocks.
84 St. Francois Xavier St., Montreal.
Tel. Main 4071-4072.

ALBERTA Farm Lands

—FOR SALE BY—

F. C. LOWES & CO.
CALGARY, ALTA.

Dominion Coal Fives Due 1940

Price on Application.

ROYAL SECURITIES CORPORATION, LTD.
179 ST. JAMES STREET.
A. J. NESBITT, Manager.
79 142end

New Companies

We will execute orders for stock in any of the new Cobalt or Larder Lake Companies at their issue price. Send in your orders with remittance.

ALL STOCKS HANDLED.
SMILEY & STANLEY,
6 King St. W., Toronto.
Phone Main 5166. 99 11

PIANOS

German Upright, 7 octaves, walnut case .... $89 cash
Ivers & Pond, American Upright, 7 1-3 octaves .. ..$124 cash
Heintzman & Co., Upright.. .. $139 cash
Newcombe Upright, 7 1-3 octaves ....$144 cash
Morris Upright, 7 1-3 octaves, 3 pedals, walnut case .....$169 cash
Nordheimer Upright, 7 1-3 octaves, 3 pedals, mahogany case ....$174 cash
Leslie Bros' American Upright Piano, 7 1-3 octaves, 3 pedals ....$185 cash
Gerhard Heintzman Upright, 7

PROPERTY FOR SALE.

FOR SALE — TO DEMOLISH, IN block or separately, the houses situated Nos. 273, 275, 277, 279 Montcalm street and Nos. 440, 442, 446, 448 Beaudry street. Apply to Alfred Piou, 331 Marquette. Phone E. 2515. 94 6

WINNIPEG

Double your money in two years by buying $126 lots in our Grand Trunk property at Winnipeg; only $10 cash required; balance $5 a month, plans and full information free. Write at once to Stanbridge Realty Co., 247 Notre Dame, Winnipeg. 95 78

FOR SALE — DEMONTIGNY ST., six flats, $6200. Esplanade avenue, three modern flats, $6000. Gaudry ave., three flats, $5600. Wolfe st., store and eight dwellings, $11,500. St. Denis street, six modern flats, $14,400. Wolfey and Pineberg, real estate agents, 448 St. Lawrence Boulevard 94 6

FOR SALE — GOOD BUSINESS CORner on Centre street, including 7 dwellings; a first class investment. P. E. Brown, real estate agent, 97 St. James st 94 6

FOR SALE — COLERAINE STREET, brick encased house, 4 flats, well rented; only $4000. P. E. Brown, real estate agent, 97 St. James st. 94 6

FOR SALE — GRAND TRUNK ST., solid brick self-contained house, seven rooms, good order, $2900. P. E. Brown, real estate agent, 97 St. James st 94 6

FOR SALE — 492 BOURGEOIS ST., small wooden cottage and out, 22 x 30; very cheap at $950. P. E. Brown, real estate agent, 97 St. James st 94 6

FOR SALE — 829-829A PARK AVE., Ville St. Louis, solid pressed brick 2 flat house, finished in hardwood, open plumbing, gas and electric lighted, ready for first May. Jas M. Mitchell, 214 St. James st. 97 6

FOR SALE — TWO STORY BRICK house and lot, 35 x 142 feet depth, with large eight stall barn and sheds, 1356 Papineau ave. 96 6

FOR SALE — 5 AND 7 CHARRON st., solid brick, two flats, lower, hot water heated, also vacant lot adjoining, $3700. P. E. Brown, real estate agent, 97 St. James st. 94 6

FOR SALE — WAVERLEY STREET, two dwelling houses, hot water, furnace in each, enamel bath, rent $45 per month; price $4200. E. R. Gareau, 107 St. James st., room 68. 95 6

FOR SALE — MODERN HOUSES, immediate possession, each 7 bedrooms, Wood avenue and Park avenue, bargains for quick sale. H. J. Ross, 180 St. James st. 89 6

FOR SALE — 406 CORNER CHATEAUguay and Poupey, block of 14 dwellings; rental over $14,000; a bargain at $12,000. P. E. Brown, real estate agent, 97 St. James st 94 6

FOR SALE — ON ACCOUNT OF DEparture for the country, a beautiful small solid brick cottage, very well situated, opposite St. Louis de France and presbytery, shaded by pretty trees, ten rooms, well divided, price moderate, easy terms a splendid chance for any one wishing a comfortable home at reasonable conditions; immediate possession. Apply 187 Laval avenue or at the Canada Advertising Agency, 25 St. James st., Montreal. 96 6

FOR SALE — SEVEN ROOM COTtage, Westmount (above Sherbrooke st.), immediate possession, only $500 cash required, balance on easy terms. Apply H 5395, Star Office 99 2

FOR SALE — PARK AVENUE, BEtween Milton and Pine, stone front cottage, in first class order, eight rooms, deep cellar, furnace, etc., large garden, price $5150, $2000 cash down, balance on liberal terms. E 2237, Star Office 99 2

FOR SALE — NOS. 9, 11, 13 ROY ST., opposite Lafontaine Park, three flats, well rented, pleasant locality. Apply on the premises and after 5 p.m. 413 Dorchester east. 95 6

FOR SALE — AT ROSEMONT, 2 lots, with house, on 20th Avenue, between Masson and Dandurand, cheap, easy terms; house not rented for May. Apply C. Lachapelle, 1317 St. Catherine east, or St. Lin, P. Q. 95 6

FOR SALE — 22 EMILY STREET, self-contained solid brick cottage, 7 rooms, good cellar and yard, $2300. Jas. Mitchell, 214 St. James st. 97 6

FOR SALE — 50 AND 52 EMILY ST., flats, solid brick, pay over ten per cent., $2500, good investment. Jas. M. Mitchell, 214 St. James st. 97 6

FOR SALE — CLOSE ESTATE, FOUR story solid stone building, containing two stores, four suites apartments, factory rear, all rented 10 per cent., finest speculative investment Montreal, near fifty feet frontage, known as Prince Rupert Apartments and offices. Enquire A. Belanger, Esq., Executor, top floor, 106 Notre Dame, opposite Court House. 98 6

FOR SALE — NICELY FURNISHED house of ten rooms, centrally located, with standing lease; will sell reasonable, leaving town. E 5244, Star Office. 98 6

PROPERTY FOR SALE.

FOR SALE — 879 PARK AVENUE, Annex (key at 883), eight room cottage; 21a Waverley street, 7 room cottage, 47 49 Waverley street, double tenement, five and six rooms, possession of the whole May 1st. Robert Neville, jr., 213 Merchants Bank Building. Telephone Main 5172. 99 6

$5650

For Sale—Grosvenor Ave., Westmount, fine house, just completed, seven rooms, papered throughout, best plumbing, electric fixtures, stationary tubs. For further particulars, Chas. J. Brown, 4257 St. Catherine street. 99 2

FOR SALE OR TO LET—8-ROOMED house in Westmount. Apply 4184 St. Catherine st. George E. Blackwell. Tel. Westmount 59.

FOR SALE — WESTMOUNT, UPPER end, Mountain avenue (four year to Argyle), superior new houses, immediate possession, favorable terms. Apply J. W. Tatley, 22 St. John 95 6

WAREHOUSES TO LET.

TO LET — WELL LIGHTED FLAT, 45 by 56, for warehouse or factory with hoist; rent low. 809 Notre Dame st west. 97 6

OFFICES TO LET.

LINDSAY BUILDING

To Let—Offices in the new LINDSAY BUILDING, on St. Catherine, near the corner of Peel street. Apply to C. W. LINDSAY, 612 St. Catherine street west. 93 8

TO LET — LINDSAY BUILDING, ST. Catherine st., large first floor front office to let very cheap for four or five months. W. Ernest Bolton, 141 Notre Dame west. 94 6

TO LET — TWO BRIGHT OFFICES, with or without warehouse accommodation, also large well lighted flat, with use power hoist. 91 Youville sq. 94 6

TO LET — FINE BRIGHT OFFICES, with vaults, newly renovated; immediate possession, moderate rentals. G. G. Lewis, 30 Hospital st. Tel. Main 2698. 96 6

TO LET — NEW FURNISHED OFfice, will rent on shares, very reasonable; traveller. Address P 6164, Star Branch Office. 98 2

TO LET — SPACIOUS OFFICES, ground floor, Board of Trade Bldg., separately or together, formerly occupied by McCuaig and Nellis. Apply McCuaig Bros. and Company, or Secretary Board of Trade. 79 156 3aw

TO LET—A PRIVATE OFFICE WITH use of telephone, etc., in New York Life Building. Apply P. O. Box 372. Tel. Main 2954.

Choice Offices

TO LET

Renouf Building

Cor. St. Catherine and University sts.

Apply to—

E. M. RENOUF, Renouf Building. 92 26

FOR RENT

HOUSES.

	Monthly rental.
4147 Dorchester	$70.00
761 Lagauchetiere	40.00
22 Holton Ave.	40.00
52 Fort St.	50.00

APARTMENTS.

199 Bishop St.	70.00
189 Bishop St.	65.00
41 St. Luke St.	60.00
14 Selkirk Ave.	45.00

FLATS.

892 St. Hubert St.	20.00
898 St. Hubert St	20.00

STORES.

441 St. Catherine St.	333.33
405 St. Catherine St.	333.33
721 St. Catherine St.	150.00
725 St. Catherine St.	125.00
731 St. Catherine St.	100.00

Corner Bleury and Sherbrooke, according to space.

JOHN JAMES BROWNE & SON,

99 2 207 St. James Street.

THE HOUSE OF BROWNE

43 TUPPER ST.

A two storey and basement, stone cottage, containing 10 rooms, for $5,000. To close an estate.

709 SHERBROOKE ST. WEST.

Beautiful stone front residence, opposite Mackay street, 3 storeys and basement, extension kitchen, lot 25 x 151, to a lane; stable in rear.

138 HUTCHISON STREET.

A modern two-storey stone residence with extension kitchen, concrete basement. Permits to view must be obtained from us.

4142 DORCHESTER ST.

Three-storey stone front residence, near Greene avenue; price is a bargain, only $12,500.

333 ELM AVENUE.

A nice pressed brick residence, built by the owner; all modern improvements. Price $9,000.00, includes electric fixtures.

22 HOLTON AVENUE.

A magnificent Colonial cottage, comprising parlor, dining-room, pantry, kitchen, 5 bedrooms, bath and w. c.; all finished in hardwood. Price only $6,500.

MACKAY STREET, the last piece of vacant ground on this street, light on three sides, lot 78 feet x 118 feet, suitable for a church, apartment house or residence.

320 DRUMMOND STREET.—The last High Class Residential Site on this street, and the best, contains $2,000 square feet of land, with a good solid, substantial old stone house, will subdivide. When Mountain street is run through will have a frontage on it also.

ESTATE JACK property having a frontage of 160 feet on Cote St. Antoine road by a depth of 637 on Claremont avenue, total area of 100,000 feet, as well as a frontage on Monkland avenue, offers a very suitable site for a large residence, institution or subdivision.

WARDEN KING & SON. We have the following properties left:
The best site on Craig St., corner of St. George St., 96.0 x 160.0.
Lot on St. George St., 102.0 x80.0.
Pipe Shop on Vitre St., 37.6 x 140.0.
Machine Shop on Vitre St., 75.0 x 140.0.
Foundry in rear, about 125.0 x 125.0.

CHAPUT ESTATE.—The old homestead at Notre Dame de Grace, with 30,000 feet of land. The property, corner Notre Dame and Roy lane, lot 60 x 117, with buildings thereon at present occupied by R. Hemsley.
The property 99 to 101 Place Youville, corner of St. Peter St., with a fine 4 storey and basement stone warehouse.

WINDSOR STREET, facing the new C.P.R. station, the last lot for sale, contains 12,400 sq. ft.; at present occupied by "The Delavan," will double in value.

45-55 FORT STREET.—This comprises six stone tenements, corner of Tupper, each house is 28 feet front. As owner lives out of town, will sell cheap.

John James Browne & Son

Real Estate Experts and Architects.

Branch Office, Winnipeg. 207 St. James Street.

99 2

TO LET—TWO STORES

belonging to STANDARD REALTIES LIMITED, 407 and 441 St. Catherine street West (north side).

These stores will be rented in their present condition on short term leases, or long term leases will be given and suitable alterations made.

For particulars apply to JOHN JAMES BROWNE & SON, Nordheimer Bldg. 80 76

APARTMENTS TO LET.

TO LET — IN THE "CARLTON," 347 Sherbrooke street west, one apartment, containing seven large rooms and bathroom, supplied with heat, hot and cold water, cold storage, refrigerator (requiring no ice), electric light fixtures, gas stove, bookcase, china closets, cosy corner seats, dining and sitting room, finished in oak, hardwood floors, freight and passenger elevators; also one of five rooms. A. Mackay. Telephone Up 3352. East 469. 95 6

TO LET — IN DOMINION SQUARE apartments (Belleveu), corner Metcalfe and St. Catherine sts., attractive suites, 3, 6 or 7 rooms, heated, electric fixtures, refrigerators, gas stoves, store-rooms, all rates (including water) and janitor's services; all night elevator. Apply Real Estate Department Montreal Trust and Deposit Co., 67 Notre Dame st west. Tel. M. 1873. 31 78

TO LET — THE IMPERIAL APARtments (adjoining The Majestic), 5 Hope avenue, off Dorchester st., west of Fort street, nine handsome suites of eight rooms, electric light fixtures, hot water gas range, gas grates, china closets, refrigerator, hardwood floors, individual store room. For particulars apply on janitor on premises, or A. F. Riepert, 60 St. Peter st 95 6

TO LET — APARTMENTS AT THE Burnside, 40 McGill College avenue, fine flat, with all modern conveniences, heat hot water, gas stove, electric fixtures. Apply to janitor on premises, or to E. Gabert, 1123 St. Catherine st. west. 96 6

NEW HEATED FLATS

Nos. 328 and 330 Selby street, 7 and 8 rooms, decorated, gas stove and refrigerator, etc. Apply on premises, or W. A. Snowdon, 507 Temple Building. 97 6

TO LET — HEATED APARTMENT in "The Smithsonian," selkirk ave., first avenue off Guy, above Sherbrooke, 6 rooms and bathroom, also storeroom in basement, electric fixtures, gas stove, refrigerator, wardrobes, hot water supplied the year around, janitor service. Apply James Heath Smith, Architect, 207 St. James street. Main 1300, residence East 2435. 96 6

TO LET — KENSINGTON APARTments, 4410, 4212 St. Catherine st., suites of seven rooms, heated, janitor service, etc. Apply John Quinan and Co., 4414 St. Catherine st., Westmount. Phone Mount 1713. 97 6

TO LET — FURNISHED APARTment, Hutchison street, 4 rooms and bathroom, for three months, June 1st, rent $42. Address E 9638, Star Branch Office 97 4

TO LET — FURNISHED APARTment in the Grosvenor, Guy and Sherbrooke sts., for the summer. Apply C 5112, Star Office 97 3

TO LET — "PEARL FLATS" 128 Bishop st., modern improvements, janitor service, heated, electric gas range, fixtures, lower apartment, six rooms, $35 month. F. Snip, Te. Up 2090. 97 6

IN THE MARLBOROUGH

To Let—From May 1st, a suite of 5 rooms. Apply S. H. McDowell, 20 St. Alexis street. Tel. M. 1430. 93 6

TO RENT THREE ROOM APARTments, heated, bathroom, $12 to $18; no conveniences, service free. Apply caretaker, 106 Notre Dame e., opposite Court House, top floor 95 6

TO LET — IN THE CANTERBURY, 84 Durocher st., one apartment of 7 rooms, facing on Durocher and Milton sts., with all modern conveniences, no taxes. Apply to janitor on premises, or to R. Percy Adams, Royal Insurance Building. Tel. Main 1275. 95 6

TO LET — IN THE MARLBOROUGH five room apartment, all conveniences, exceptionally bright room. Apply 15 The Marlborough, or Phone Up 2290. 99 2

TO LET — BEAUTIFUL CORNER flat, seven rooms nicely finished, gas, electricity, hot water, opposite Viger square, corner St. Andre. Apply at premises or D. Guilbault, 86 Cherrier st. Phone East 1647.

TO LET — IN THE BISHOP COURT, 147 Bishop street, one suite of five and one of six rooms, most complete in the city, cold storage refrigerator, Robert Neville, jr., 213 Merchants Bank Building. Telephone Main 5172. 99 6

THE YORKE

1028-32 Dorchester St. West. There are still two fine heated apartments in the Yorke, 9 rooms each (four bedrooms), finished in natural wood, expensively decorated, nickelled plumbing, porcelain tubs, large trunk-rooms and store-rooms in concrete basement. Janitor service, hot water all year, tradesmen's entrance, etc. Rent low. W. Ernest Bolton, 141 Notre Dame West. 99 2

TO LET—FURNISHED APARTMENTS for summer months, rent moderate to careful tenant. No. 2, The Cobourg, Stanley st. 99 2

TO LET — HEATED SUITE, 4167 Sherbrooke st., six rooms and bath (none dark), $27.50, heated suites, three rooms, bath and store, telephone, electric lights, immediate possession, $20. 379 Greene ave. Phone 1003 Mount 99 2

apts to let. tao hrd mf mfwmfwypm—

TO SUB-LET — UNFURNISHED, IN the new Cavendish, No. 260 Sherbrooke, on account of leaving city, delightful sunny six room heated apartment, second floor, gas range, two toilets, telephones, private hot and cold waters, cement flood storage and all latest conveniences, now ready to move in. Apply to janitor on premises or to 27 Grosvenor Flats, also Phone Main 1905. 98 3

TO LET — THE OXENDEN, 20 Oxenden avenue, most charming and moderate priced flats in city; inspection invited. Apply J. W. Tatley, 22 St. John street. 99 6

FURNISHED FLATS WANTED.

FURNITURE AND FLAT

Wanted, about 4 rooms; will pay cash for furniture and lease flat. State contents and lowest price, immediate. H. 5381 Star office. 99 2

HOUSES TO LET.

NO. 800 ESPLANADE AVE., TO let fine self-contained cottage, containing nine rooms, bath, closet and Daisy furnace, cheap; immediate possession. Apply C. McFarland, corner Fairmount and Esplanade aves. Tel. East 7. 97 3 Saw

TO RENT

91 Inspector street, shop, cellar and shed, rental, $600 per annum.

52 Durocher street, furnished house, rental $100 per month.

3 Place d'Armes, two offices with vault, at very moderate rent.

102 Notre Dame st. west, store and basement, $2,000 year.

478 St. Paul street, warehouse $4,500 and taxes a year.

37 Recollet street, warehouse, $2,000 a year.

345 Prince Arthur st., furnished house, rental $60 per month.

D. W. Ogilvie & Co., Inc., 11 St. Sacrament street, Montreal. Tel. Main 3113. 88 16

DETACHED COTTAGE

To Let—No. 14 Highland ave., 7 rooms, hardwood floors, all modern conveniences; will rent until first November. Price $30.00 per month. Apply James H. Maher, 220 Bleury street. Tel. Up 2749. 91 62

TO LET — HOUSE, TWO FLATS, 1133 Rachel st. east, 12 rooms, gas, electric furnace, price $25. Apply 1112 Dorlimier avenue. Phone M. 4462. 89 18

TO LET — IF RENTING A LARGER house than you need, the advertiser might take a couple of large unfurnished rooms, with attendance; central location only considered; single gentleman; private family preferred. S 3300, Star Office. 94 6

TO LET — HOUSE, NO. 689 DORchester st. west, between Drummond and Mountain sts. Rent $33, no taxes. 96 6

TO LET — 1155 ESPLANADE AVE., upper and lower tenement, five and six rooms, large stable attached to lower. Apply Wm. P. Stanton, 29 Durocher st. Telephone Up 2476. 96 6

TO LET — A MODERN HOUSE, NO. 477 Guy street, open plumbing, H. W. heating, central locality. Apply to John F. Raphael, 6 St. Sacrament st. 96 6

NEW SHERBROOKE

To Let—Unfurnished, New Sherbrooke, large family apartment. May be seen at any time. Apply Apartment 45, New Sherbrooke, 670 West Sherbrooke Street. Telephone Up 1256. 96 6

TO LET — HOUSE, 439 ST. HUbert street, eleven rooms, Daisy, hot water furnace, open plumbing. Apply 86 Cherrier st. Bell Tel. East 1647. 97 6

TO LET — NEW MODERN SEMIdetached brick cottage, seven rooms, electrollers, complete, corner Fairmount and Winchester avenue, possession immediately. James Smith, Phone Mount 175. 97 6

TO LET — SELF CONTAINED house, nine rooms, corner of Wellington street and May avenue, front of Grand Trunk Boating Club House, Edward May, 434 Elm avenue, Westmount 98 6

TO LET — COMFORTABLE HOUSE on river front, one mile below Point aux Trembles, nice shade trees and close to cars. Take Houst de Ville cars to Rifie Range. Apply to R. W. Allan. 98 6

TO LET — SELF - CONTAINED house, 229 Clarke avenue, Westmount, about 12 rooms, handsomely finished, every convenience, low rental. James Baillie, Board of Trade. 98 3

TO LET—ONE SELF-CONTAINED stone front house, No. 833 Wellington st.; rent $25. Apply Mrs. E. Thompson, 881 Wellington st. 98 2

TO LET — AT LONGUEUIL, FINE large brick cottage, on river front (No. 22 Lord de l'Eau), with stable, coach house, etc., contains 12 rooms, bath and w.c., wide verandahs and fine shade trees; rent $240. Apply to McArthur, Chevalier and Co., 310 St. Paul st. Telephone Main 3628, or East 273. 98 3

TO LET HOUSE, LARGE STABLE, and three acre market garden, very productive, close to city markets; ten minutes' walk from street cars. S 6253, Star Branch Office.

TO LET—537 CADIEUX ST., JUST above Sherbrooke, modern house, 6 large rooms, Daisy furnace, rental $28 per month; occupation 1st June.

TO LET—A LOWER TENEMENT, 6 rooms, 31 Chomedy st.; rent $25. Semi-roomed house, 512 Argyle avenue, Westmount; rent $35. Tel. Mount 815.

TO RENT BARGAIN, SEMI-DETACHed self-contained house, four bedrooms and all conveniences, nice position, 81 Dufferin avenue, Cote St. Paul; no objection to children. Apply 191 First avenue, Vinuville. 99 2

TO LET — DORCHESTER STREET, semi-detached sandstone house, 3 stories, 12 rooms, extension kitchen, side windows, rent low. W. Ernest Bolton, 141 Notre Dame west. 99 6

BAKERY TO LET.

TO LET — GOOD BAKE SHOP with new enamelled brick oven, store room, basement and stables for two horses; immediate possession; moderate rental. G. G. Lewis, 30 Hospital st. Tel. Main 2698. 96 6

For Sale

or to rent at St. Hilaire, 11 roomed house with nice garden, well stocked with different kinds of fruits. A. W. D. Howell, Ground Floor, Temple Building. Phone, Main 5410.

..THE..

Linton Apartments

SHERBROOKE and SIMPSON STREETS

The highest type of Apartment Building in Canada. Fireproof construction, with each room soundproof, and including Ladies' Sun Parlor, Billiard Room, on upper floor, Cafe with Reception Room, Lounging Room and Smoking Room, on ground floor. Fast Elevators, Electric Dumb Waiters, and all the most modern conveniences for comfort of tenants. Convenient to cars.

TO LET

SUITES of 5 to 10 rooms with bathrooms, etc.; rent $80.00 to $175.00 per month, which includes Telephone, Electroliers, Gas Grates, Gas Ranges, Cold Storage, etc. Reduction if 3 years' lease taken.

BACHELOR SUITES $40.00 to $60.00 per month, including telephone.

POSSESSION about 1st October.

For Illustrated Booklets and full particulars, apply to Managers of the Building:

THE ROSS REALTY COMPANY
LIMITED
30 ST. JOHN STREET

RESIDENTIAL FLATS TO LET.

TO LET — NICE FLATS, FOUR rooms, 10, 11 and 13 dollars per month; bathroom, gas and electricity in every flat; all modern conveniences; corner Papineau and Logan. Apply to J. E. Fiffe, 700 Papineau ave. 84 18

TO LET — FLATS, 65-73 MARIANNE st., 1793-1795-1891-1893 St. Urbain (Annex), 1-33 Suzanne, lowers. Apply 340 St. James st., room 16. 91 82

TO LET — NICE FLAT IN STONE house, seven rooms, besides bath, verandahs, electric chandeliers and gas; good condition; $17 month; steam heat extra, on Delorimier avenue. Apply 224. Telephone East 134. 94 6

TO LET—TWO BEAUTIFUL DWELlings, 340 Marquette st. and corner of Gilford st., six rooms each, gas, electricity, bath, etc., $13 a month each for good tenants. Apply to Alfred Piou, 338 Marquette. Phone E. 2515. 94 6

TO LET — 693 MANCE STREET, Annex, modern seven roomed upper flat, furnace, hardwood floors, will tint; rent $25. A. C. Galbraith, 151a Waverley street. 94 6

TO LET—NICE FLAT OF EIGHT apartments, with hot water furnace, gas and electricity, on Esplanade ave., No. 117. Apply 115 Esplanade ave. 94 6

FAMILY APARTMENT

To Let—Unfurnished, New Sherbrooke, large family apartment; may be seen at any time. Apply Apartment 45, New Sherbrooke, 670 West Sherbrooke Street. Telephone Up 1256. 96 6

TO LET — NEW FLATS, UPPER, Delorimier avenue, near Mount Royal. Apply Cuddy, Brodeur Co., E. 533 St. Catherine st. 95 6

TO RENT VERY MODERN FLATS of five to 8 rooms, from $10 to $22, in Delorimier. App., 1329 DesErables 95 6

TO LET — FLATS, 725, 725a, 725b Mance, Annex, 7 and 8 rooms, furnace, gas, electricity, bath, mantelpiece, open plumbing. Doctor Fortin, 279 Rachel, East 2514. 95 6

TO LET — 1567 ST. URBAIN, 723B Mance, six and eight roomed flats, modern improvements, ready for occupation. F. Roullier, 723B Mance st. Telephone East 4252. 96 6

TO LET — CORNER YOUNG AND Hutchison, Annex, upper and lower corner flats, cool, dry and well shaded. Apply 21 Young or Telephone Bell Main 2775. 96 6

TO LET — 714 HUTCHISON ST., Annex, up to date middle flat, hot water furnace, wash tub, china closet, mantels, hardwood floors, terms reasonable. Phone East 5583. 96 6

TO LET — 592b ESPLANADE AVE., fine upper flat, 5 rooms, electricity, gas, hot water, furnace, newly painted, immediate possession. Enquire from Mrs. Robin, 45 Mackay st. Tel. Up 3573. 96 6

TO LET — NICE MODERN FLATS, six rooms, furnace, on St. Urbain st., near Villeneuve; rent moderate. Apply 335 Esplanade or Tel. East 3055. 96 4

TO LET — ONE FLAT, SIX ROOMS, first class order, Auer lights installed, bath, separate, very nice locality; immediate possession. Apply 1075 Delorimier avenue. 97 6

TO LET — IN MONTREAL ANNEX, nice new flat, hot water, open plumbing, furnace, modern in every respect; rent very moderate, immediate possession. Address P 4701, Star Office 97 3

TO LET — $20 AND $20A PARK avenue, two high class flats, hard wood finish, open plumbing, hot water heating, ready for first May. Jas. M. Mitchell, 214 St. James st. 97 6

TO LET — NICE BRIGHT UPPER flat, with all latest conveniences and improvements, 1268B Colonial avenue. Immediate possession. Apply at 107. 97 6

TO LET — THREE ROOMS ON bathroom flat, unfurnished, also front parlor, cinity Windsor Hotel. Apply W 4963, Star Office. 97 6

TO RENT AT 197 ST. CATHERINE Road, Outremont, three flats of 7 and 5 apartments, all modern, hot water furnace, bathroom and closet, city water. Apply W. Gariepy, on premises 97 6

TO LET — HANDSOME LOWER tenement, with hot water furnace, at 27 Chesterfield avenue, Westmount. Apply H. J. Johnston, 207 St. James st. 97 6

TO LET — FLATS, JUST FINISHED, eight rooms 30 x 80; 99 to 105, Esplanade, above Rachel, facing mountain; rent $35. also four flats on St. Urbain, $20 to $25. Apply W. Lajeunesse and Co., 47 William st., Tel. Main 496. East 4412. 96 6

HEATED FLAT $25.00

637A Esplanade avenue, corner Mount Royal avenue, 1 flat to rent, 8 rooms, bathroom, every modern convenience. Apply A. J. Alexandor, 504 St. Paul street. Phone Main 3319. 98 2

TO LET — FLATS, 5, 6 AND 7 rooms, St. Catherine st., Hochelaga, all in good order; will let cheap. C. Lachapelle, 1317 St. Catherine east, corner Davidson 95 6

TO LET — LOVELY FLAT, 263 Elgin avenue, Westmount, facing the Park, all modern improvements, one month's rent free. Apply E. A. Reinhardt, 7 Recollet, Phones Main 673, Mount 669. 96 6

TO LET — TWO NICE FLATS, middle, near the mountain, entirely new, hot water, gas, electricity; $15 a month. Address 16 St. James, room 1. Telephone Main 4300. 98 6

TO LET — LOWER DWELLING, 375 Elgin avenue, Westmount, best value in west end, $25; every convenience. Jas. Baillie, Board of Trade. 98 3

TO LET — ONLY ONE MORE FLAT left, for $16, Westmount Plateau, 2537 St. James west, near Highland avenue, seven rooms, finished up to date; hot water connections. Apply 413 Ontario east. Bell Telephone E. 1512. 98 6

TO LET — FLATS, 144 PARK AVE., and 5 Hope avenue, put in best order. H. J. Ross, 180 St. James st. 98 6

TO LET — 20 FLATS ON ESPLANade avenue and Clarke st., Annex, six and nine rooms, gas, bath, electric light, furnace, $15 and $22 month. 640 Esplanade avenue, near Boulevard St. Joseph. E. Themeus. 98 6

TO LET — NEW FLATS, 390 AND 392 Marquette, six rooms, all modern improvements; rent $12 and $13. Apply S. D. Valliores, 1049 St. Hubert st. Telephone East 939. 98 3

TO LET — UPPER TENEMENT ON City Hall avenue, just above Sherbrooke st., two flats, eight rooms; rent moderate. Apply 630 City Hall avenue 98 2

TO LET — A BRIGHT HEATED flat, containing seven rooms, a window in each room, overlooking spacious private grounds, hot water, electric light fixtures, gas stove, wall paper to suit incoming tenant; rent $40. Address 81 Durocher street. 98 6

TO LET — UPPER FLAT, 1462 ST. Denis st., seven rooms, furnace, gas, etc. Lessor will make repairs to suit tenant; rent $19. Apply Ouimet, Main 633. 99 6

FLAT TO LET NEAR THE MOUNtain, 510 Hutchison, corner Mount Royal street, one of the best places in Montreal, 8 departments. Address to Mr. J. A. Perrault, care of Lapointe, Martin and Co., Ltd., 70 St. Peter st., Montreal.

TO LET — DWELLING OF THREE apartments, second flat, on Queen's street, 1444½; good rear entrance; must be quiet, respectable family; no children; immediate possession; $9.00. Apply 17 Versailles st.

TO RENT FLAT 926 ST. DENIS ST., seven rooms, heated, in perfect condition. D. Hatton and Co., Wholesale Receivers of Fish, 18 Bonsecours st. 97 7 4aw

TO RENT — HEATED FLAT, SEVEN rooms, open plumbing, newly renovated, $25 per month; electrical fixtures. Apply at 510 Park avenue, Annex. 98 3

TO LET — 20A WAVERLEY STREET, Annex, beautiful upper flat, seven rooms, furnace, modern plumbing, newly papered; rent $25.00.

TO LET—WESTMOUNT PLATEAU, new flat, 6 rooms, all conveniences, enamelled bath and sinks; reasonable rent; Old Orchard ave., near Sherbrooke st. Apply to Alex. Wray, Proudhomme ave., ground house above Sherbrooke.

RESIDENTIAL FLATS TO LET.

TO LET — 701 MANCE STREET, Annex, furnace, and all modern conveniences, electric fixtures installed. J. Duff, 701a Mance st. 93 10

TO LET — A 7 ROOM FLAT, 750 ST. Louis st., Annex, all modern conveniences; rent $16; also gas fixtures and stoves. L. 5513, Star Office. 95 2

TO LET — ON ST. CATHERINE ST., near McGill College avenue, two flats, particularly suitable suitable for doctor, dentist or photographer. Apply 399 St. Catherine st west. 95 6

TO LET — 83 WAVERLEY STREET, Annex, seven room up to date top flat, hot water heating, open plumbing, no dark rooms, bright and warm. Address Edson, 672 Mance st. 99 2

TO LET — DOUBLE TENEMENT, 47 and 49 Waverley st., Annex, upper, 6 rooms, lower, 6 rooms, separate furnaces. Robert Neville, jr., 213 Merchants Bank Bldg., Phone Main 5172. 99 6

TO LET — FOUR MODERN FLATS, 6, 7 and 8 rooms, with hot water furnaces and without, just south of Western avenue, five minutes west from electric cars, at corner Western and Victoria aves. Apply on premises or Phone Main 4302. 99 2

TO LET — THREE BEAUTIFUL flats, heated water, of eight and nine rooms, situated on Mance street, near Fairmount, price $20. Apply Montreal Real Estate Co., 56 Notre Dame east. 99 6

TO LET — HEATED FLATS, 84a Greene, 6 rooms, bath and store room, (three bedrooms, all direct light), gas stove, electroliers, $27.50. 379 Greene ave. Phone 1003 Mount 99 2

TO LET — OXENDEN AVENUE, Nos. 12, 16 and 18, heated, seven roomed individual flats, three front rooms. Apply J. W. Tatley, 22 St. John street. 99 6

BUSINESS PREMISES TO LET.

TO LET—MANUFACTURING FLAT, heated, with power and vault; new building. Apply to H. Ouellet and Co., 21 West Vitre st. 75 52

TO LET — STORE, 29 ROY STREET, corner Mentana st., large plate glass front and two windows, good cellar, apply 787 St. James st., room 44. 97 6

STORES TO LET, 369, 375 ST. JAMES st., good central position, fine store windows, immediate possession. W. Wasey, 156 St. Francois Xavier st. 91 6

FLATS TO LET, CORNER ST. Antoine and Grey, best spaces in city, large and small, for light manufacturing, immediate possession. W. Wasey, 156 St. Francois Xavier. 91 6

TO LET — NEW STORE, 369 BOULEvard St. Joseph, suitable for dry goods or hardware, 40x. Apply 716 Colonial Bldg., Tel. Main 2221. 96 6

TO LET — STORE, 4110 ST. Catherine st., opposite Arena, good stand for any line of retail business. P. Hudon, 204 St. James st. Tel. Main 2496. 95 6

TO LET — NO. 33a NOTRE DAME st., fine large store, size 24 feet x 110 feet, with 3,000 lights, suitable for repair of manufacturing. A. Amyot, 69 Temple Building. 97 6

SINGLE STORE TO RENT, 210 Bleury st., above St. Catherine, will be painted and fixed up to suit good tenant. Apply 212 Bleury st. 98 3

TO LET — HEATED STORE ON ST. Catherine street, west of Bleury, large windows. Apply to J. Ettenberg, 225 St. Catherine st. Tel. Up 2666. 95 6

FOR SALE — $375, CAMPING grounds, size 100 x 353 feet, one mile from St. Lambert, nice quiet country place, and small stream on property, good train service, 35c to city, $50 cash, balance $10 monthly. J. 5400, Star Office

TO LET — AT CHATEAUGUAY ON Lake St. Louis, fine cottage, ten minutes from railway station, nicely furnished. Masnicotte and Brunet, real estate agents, 76 St. James st. Te. Bell Main 1314. 97 4 4aw

TO LET — AT PARC LAVAL, NEAR river, house with garden, 75 x 70, 300 feet from C. P. R. Station, moderate rental. Apply to Dieudonne Prudeau, Parc Laval. 99 2

TO LET — ST. AGATHE, DETACHED furnished cottage overlooking lake, 12 rooms, wide verandahs, sun parlors, open plumbing, electric light, telephone, water, low rent. W. Ernest Bolton, 141 Notre Dame west 99 6

HOUSE TO LET, FURNISHED, FOR summer months, in St. Lambert. Apply E. Desaulniers, Notary, 17 Place d'Armes Hill. Tel. M. 3358. 99 2

BUSINESS PREMISES WANTED.

WANTED — TO RENT A SMALL building for workshop, west of St. Lawrence. A. H. Banks, 307 Coionial ave. 98 3

TO LET In Westmount

BRUCE AVE. — Good pressed brick house, seven rooms; open plumbing. $35.

ELM AVE.—Heated flats, eight rooms; hot water winter and summer; gas grate, electric fixtures, enamel baths. $45.

GROSVENOR AVE.—Fine new house, seven rooms, all papered; electric fixtures, stationary tubs. $37.50.

CHAS. J. BROWN,

99 2 4257 St. Catherine Street.

FOR SALE

SHUTER STREET.

A full sized house, between Milton and Sherbrooke streets. Wide lot. Building could be altered to tenements at small cost. Hot water furnace. Price $7,000.

FORT STREET.

Self-contained house, solid brick, eleven rooms, hot water heating, modern plumbing, hardwood floors. House has beautiful outlook. Offers solicited.

GREENE AVENUE.

Modern English style cottages, above Western avenue. Three stories; no basements, hot water furnaces. Price $6,000 each.

APARTMENT HOUSE.

An exceptional investment in a newly built and modern apartment house, above Sherbrooke street. Six well appointed suites, yielding a good revenue. Janitor on premises. Full particulars sent on request.

MODERN FLATS.

Solidly built block of six dwelling flats. Stone foundations on concrete beds. Modern plumbing, electric light, cemented cellars, etc. Each house 28 feet wide. Well rented. Price moderate.

MOUNTAIN STREET.

An attractive terrace house, near Sherbrooke street. Three stories and good extension. Eight bedrooms, two bathrooms. Large drawing and dining rooms. All in good order. Possession on short notice.

DORCHESTER STREET W.

Handsome cut stone front house, with a two story extension. Eleven rooms. Back stairway. Electric wiring. Cottonwood finish, cemented cellars, etc.

DOUBLE TENEMENT.

292-4 Aqueduct Street, near St. Antoine street, solid brick double tenement. Rented for $660 per annum. Owner would sell for $6,250. A good investment.

CORNER PROPERTY.

Corner University and Milton Streets, house and lot, 50 feet front on University street by 155 on Milton. Well built stone house. One of the most serviceable lots uptown. Could be developed to good advantage.

PUTNAM & McCRORY.

1st Floor Temple Building.

Main 3290.

ROOMS TO LET.

ROOM — NICE LARGE FRONT ROOM, unfurnished, suitable for light housekeeping. Apply to 808 St. Catherine west. 93 10

ROOM — FRONT ROOM ON PALACE street, bathroom floor; Auer light; hot water heating; sunny side; ready now. 49A St. Monique st. 74 39

ROOM — WITH OR WITHOUT BOARD Phone Up 2614. 26 Victoria st. 90 13

ROOMS — FOR FIRST OF MAY, DOUBle and single rooms on bath and upper flat, breakfast and supper, if desired. Telephone, 53 Union avenue. Ap

SITUATIONS VACANT (MALE).

WANTED—YOUNG BOY TO DELIVER parcels. Apply P. Masson, 689 St. Lawrence st. 99 2

WANTED—MAN TO ATTEND TO A horse and do carting; must be able to read and write; good wages to steady man. 4184 St. Catherine st

FUR FACTORY

Foreman wanted. L. Gnaedinger, Son & Co., 94 St. Peter street. 99 3

WANTED—FIRST-CLASS PAINTERS. Apply William Stewart, 167 Richelieu ave., Verdun, or Tel. Main 3190.

WANTED—A YOUNG MAN CAPABLE of taking care of kitchen garden and lawns at summer residence. Apply at 511 William st. 98 2

WANTED—MAN TO TAKE CARE OF horses and drive. Apply 79 Youville Square.

ENGINEER

Wanted—At once, for stationary engine. Apply, stting experience and wages expected, to The James Maclaren Company, Limited, Buckingham, Que. 99 3

WANTED — YOUNG MAN, WELL EXperienced in machinery supply business, able to sell and knowing thoroughly all requirements of the trade, salary, commission and shares of profits. Apply L 5504, Star office. 99 2

WANTED — A PRACTICAL TINSMITH. Apply 208 Bleury st.

WANTED — GOOD MAN WHO UNDERstands steam and water power sawmill, such as valve lubricators, steam feeds, etc. Apply, stting experience and wages expected, to The James Maclaren Company, Limited, Buckingham, Que. 99 3

CARPENTERS

Wanted—At once, at merican Tobacco Co. factory, St. Antoine and Bourget sts. Apply Superintendent Dominion Engineering and Construction Co. 99 2

WANTED — YOUNG ENGLISHMAN TO drive delivery, to fill with employer, one who understands hses. Apply W. J. Fake, inside St. Antoine market. 99 2

WANTED — FIRST CLASS PLATER, capable of taking chge of plating kel solution. Apply, stating wges and references, K 3456, Star Office.

COLLECTOR WANTED

Wanted—A good, reliable man to collect accounts, one who has hors and rig preferred. Give references and address, H 5386, Star Office. 99 3

WANTED — BY A MONTREAL FIRM a young man to sell stock salary and commission paid to right party. Apply, stating age and where last employed, H 6384, Star Office.

WANTED—ENGINEER, A COMPETENT engineer, to operate cars on ower Royal Park; must be a strictly temperate and steady man. Apply to Mr. Simpson at Centre Station on the Park. 913

CIGAR BOX SAWYER

Wanted—Rip, also cross-cut sawyer. Good wages, steady work. Apply Ada Beck, 46 and 48 St. Chas. Borromee.

WANTED — MEN WITH TOOLS TO cut up boilers. Apply at once, ready for work. Wilcock, 25 Common st. 99 2

WANTED — IMMEDIATELY BY A British fire insurance, a respectable youth. Reply in applicant's own handwriting, giving age and references to H 5450, Star Office 99 3

WANTED — STATIONARY ENGINEER, third class certificate. Toilet Laundry, 290 Guy st

WANTED — BOY TO GO WITH GENtleman whose sight is failing, to and from office twice daily for next two months. Address T 6337, Star Branch Office

WANTED — J. MANDLEBERG AND Co., Ltd., manufacturers of ladies' and gent's raincoats, require the services of a foreman to conduct operating room; good position to competent party. Apply 2 Lemoine st. 99 3

SHEET IRON WORKERS

Wanted—At once, at American Tobacco Co. factory, St. Antoine & Bourget sts. Apply Superintendent Dominion Engineering and Construction Co. 99 2

(CONTINUED ON PAGE 10.)

SITUATIONS WANTED (FEMALE.)

WANTED — A GERMAN GIRL SEEKS situation as house or house-tablemaid immediately. Address S 6271, Star branch Office.

WANTED — BY A RESPECTABLE English woman a baby to mind at her own home; can be well recommended Address S 6254, Star Branch Office

WANTED — BY YOUNG LADY, WISHing to leave city for summer, position in hotel, office or linen room, salary no object. Address T 6294, Star Branch Office. 99 2

WANTED — BY ENGLISH LADY, GENtle, to do darning and mending. Write K 5444, Star Office

(CONTINUED ON PAGE 10.)

PARTNERS WANTED.

WANTED — PARTNER, WITH ABOUT $500, to assist or active, in a good paying business, with excellent prospects; this is worthy of immediate investigation. S 4809, Star Office. 97 4

WANTED — A PARTY WITH CAPItal to poultry farming. Advertiser has full plans and equipment to start; capital secured and liberal proposition to offer right party. P 5261, Star Office

WANTED — A PARTNER, WITH $30,000 capital to continue a well established wholesale grocery and liquor business, exceptional opportunity. Apply H 5299, Star Office

WANTED—A PARTNER WITH $600, speaking both languages, to take an active interest in first-class paying business; will be required to supervise agents and attend to collections. L 5503, Star office.

TEACHERS WANTED.

WANTED — TWO TEACHERS FOR LAchute Academy, one for a first class Model school, to begin at least $400.00, and the other for Academy, salary $500.00, and the other for Academy, salary commentary, one capable of taking the two, drawing throughout the academy, the work in both, salary $400.00, references preferred and applications received up to be sent to stant: James W. Kalit, Secretary, 30th Inst., Lachute, April 19, 1907. 96 6

WANTED — PROFESSOR OF MATHEmatics. Applications are invited for the position of Professor of Mathematics for Bishop's College, Lennoxville, P. Q., at next September. Candidates must be for municant members of the Church of England, and prepared to live in College. Salary $1000, with board and rooms; full particulars may be had upon application to W. W. Fitch, Registrar 96 6

WANTED — TEACHERS FOR THE School Municipality of St Malachie d'Ormstown for year 1907 and 1908; services begin Sept 3rd; Normal school qualifications preferred. Applications received up to May 10th Dist. No. 1, salary $206; Dist. No. 6, salary $205; Dist. No. 7, salary $215; Dist. No. 11, salary $210. Apply with references. P. McLaren, Secretary-treasurer, Ormstown, Que. 98 2

PUPILS WANTED.

WANTED — THOROUGH BANJO TUition, English method; terms for course of lessons. Write G. H. Cresko, 13 Victoria st., Montreal. 97 6

SITUATIONS VACANT (FEMALE.)

WANTED — GENERAL SERVANT for flat in Westmount, best references necessary; good wages for capable person. Apply 257 Elgin avenue, Westmount. 97 3

WANTED — A GENERAL SERVANT who understands cooking. Apply immediately 292 Prince Arthur st. 97 3

WANTED — A LADY AS MOTHER'S help for part or whole of day to care for two children and help with mending; references necessary. Apply 357 Elgin avenue, Westmount 97 3

COLLAR STARCHERS

Wanted—Several experienced collar and cuff starchers. We pay 2½c per doz, girls are making $12 to $13 per week. Apply to Mr. Williams. The Standard Shirt Manufacturing Co., Limited, 213 Delorimier ave.

WANTED — STENOGRAPHER, WITH one or two years experience, for wholesale house, Remington machine. P 5252, Star Office 95 2

LICHT MANUFACTURING

Girls wanted for machine work. Good wages. Apply Mr. C. L. Altstadt, 622 St. Paul street, 2nd floor.

WANTED — I REQUIRE THE SERvices of a lady with experience in office work and management of affairs in general to represent me in my absence, attend to correspondence, etc. A fair salary will be paid to good trustworthy party. Applicant must invest $1000, of which 30 p.c. will be returned in the event of a desire to leave after one year. State full details. None but absolute business meaning persons need reply. D 5753, Star Office

WANTED — AN EXPERIENCED GIRL to look after two children, also wanted a good general servant; fare advanced. P. O. Box 442, Fort William, Ont. 98 4

WANTED — GIRLS FOR LABEL AND carton running room, good wages. The Laing Packing and Provision Co., Ltd., Mill st. 99 2

STENOGRAPHER

With experience in taking notes and transcribing both English and French. Apply Mail Order Dept., W. H. Scroggie, Ltd. 99 2

WANTED — EXPERIENCED SKIRT operators, finishers and pressers; good wages. Apply at once A. Sommer and Co., 507 St. Paul s. 99 2

WANTED — GIRLS, EXPERIENCE NOT necessary, a few young girls from 15 to 17 for light, easy work. The Montreal Quilting Co., Ltd., 156 Guy st. 99 2

SALESLADIES

Extra saleslades wanted for afternoons. Apply W. H. Scroggie, Ltd. 99 2

WANTED—FOR BRITISH COLUMbia, a good plain cook, for a physician's family; good salary to a suitable person; no application will be considered unless satisfactory references are furnished as to character and ability. Apply between 10.30 a.m. and noon to A. Brunet, 99 St. James st.

WANTED—GENERAL SERVANT IN a small family. Apply 21 Staynor ave., Westmount. 99 6

WANTED — AT ONCE, GENERAL, IN family, English or Scotch preferred. 30 Lincoln ave., off Guy.

FUR MACHINE

Operators wanted. L. Gnaedinger, Son & Co., 94 St. Peter street. 99 3

WANTED — A GENERAL SERVANT; must be a good plain cook, small family, high wages. Apply with references 4030 Dorchester st. 99 2

WANTED—A GIRL TO SERVE IN A store; must speak both languages. Apply "Haddad," 507 St. Catherine east.

WANTED — A GENERAL SERVANT, with references. Apply 863 Dorchester st. west 99 6

WANTED — IMMEDIATELY A HOUSEtablemaid. Apply in the evening to Mrs A. Strathy, 5 Selkirk avenue, off Guy stret. 99 2

GENERAL SERVANT

Wated, with references. Apply 863 Dorhester street West. 99 6

WANTED — IMMEDIATELY GOOD general servant for small family; no washing, references required. Apply 136 Duroche st. 99 2

YOUNG LADIES

Waged—For Mail Order Dept.; must be good writers. Apply W. H. Scroggie, Ltd. 99 2

(CONTINUED ON PAGE 10.)

LOST.

LOST — YOU WILL FIND JOHN CROSS, piano tuner and composer, by telephone East 494, 444 Amherst st. Also in Montreal Star Personal Column, also Standard

LOST—ON MONDAY AFTERNOON, from 296 Sherbrooke st. west (corner Aylmer) a brown cocker spaniel; answers name Rex. Reward at above address. Tel. Up 2436.

LOST—ON THURSDAY, APRIL 25, IN Westmount, double heart gold and enamelled brooch. Finder will kindly return to 42 Arlington ave., Westmount.

LOST — THURSDAY, APRIL 25TH, ON Bleury street, near Lavery's butcher shop, the sum of $15. Kindly return to 231 Bleury st. and receive reward. 99 2

LOST — BETWEEN ONTARIO AND Grand Trunk General offices Thursday, fob containing 2 amethysts. Return to Legal Dept., Grand Trunk offices. Reward 99 2

LOST — IRISH TERRIER PUP, ANswers to name of Colonel. Reward at 145 Dorion st. east 99 3

LOST — A SILVER BROOCH (SNOWSHOE pattern) Tuesday night, between Crescent st. and St. Viateur, via Park ave. Finder please return to 884 Park avenue. Annex. Reward

LOST—ON 27TH INST., A RETRIEver pup, all black; leather collar round neck. Answers to name of Sport. Reward on return to 599 Hutchison street, Annex.

FOUND.

FOUND—ON STANLEY ST., WEDnesday, a child's kid glove. Owner can have it by calling at 98 Stanley st.

MORTGAGE LOANS.

TRUST FUNDS AND OTHER MONEYS to lend on first mortgage, at lowest rates E. W. H. Phillips, of Doucet & Phillips, Notaries, Canada Life Chambers, 189 St. James street, Montreal 235 312

MONEY TO LOAN.

SECOND MORTGAGE LOANS I HAVE on hand at present funds that I am authorized to lend on second mortgage city real estate at 6 per cent, in amounts to suit. M. K. Nolan, Merchants Bank building. 99 2

BAILIFF'S SALE—PROVINCE OF QUEbec, District of Montreal No. 1507. Superior Court. David J. Ratray, Plaintiff, 6th Joseph P. Connolly, Defendant. On the 11th day of May 1907, at ten of the clock Defendant noon at the domicile of the said the Tit. No. 581a Esplanade street, in Montreal of St. Louis, in the District of tice, aforesaid, will be sold by authority of Justice, Defendant's goods and chattels of the said ing of personalty in this cause, consisting of household effects and furniture. Terms cash J. S. LAVERY, B. S. C. Montreal, 26th April, 1907.

SITUATIONS WANTED (MALE).

SITUATIONS SECURED

For bookkeepers, clerks, stenographers, canvassers, collectors, travellers, hotel porters, bar-tenders, bell-boys, waiters, laborers, mechanics, painters, teamsters, carpenters, blacksmiths, servants. Call, write or 'Phone Main 131. The Canada Employment Information Bureau, 60 Notre Dame east. 69 312

WANTED — PAINTING, DECORATING, paper hanging, tinting white washing, plastering, etc. S. Shuger and S. Maurice, 921B Dorchester st. west, Montreal. 89 26

WANTED — PAINTING, PAPER HANGing, kalsominking, etc. Steady Job wanted by experienced all round man. Reliable and reliable. Address M. Reed, Lachine, P. Q. 92 10

WANTED — CHAUFFEUR DESIRES position, sober, capable of doing own repairs, good references given. E. E. Le Bor, South Barre, Mass. 90 10

WANTED — POULTRY EXPERT AND incubator manufacturer, specialty egg, broiler plants, 27 years' experience Siberia, Africa, China, Hawaiian Fields, Germany, France, Italy, Belgium, United States. Open for engagement. B 4659, Star Office. 94 6

WANTED — HOUSE PAINTING, TINTing, paper hanging and plastering, best references. I. Herschkovitch, 1 O'Farrell, 2350 St. Dominique st. 94 6

WANTED — NOTICE — ORDER EARLY. Wanted by first class workmen painting, graining, papering, tinting, whitewashing and burlaping; estimates free, terms moderate. Griffin and Co., 147 Lagauchetiere st. west 96 6

WANTED — JOBS, HOUSE PAINTING, paper hanging, tinting, graining, varnishing, plastering, perfect satisfaction A. Manasheau, 1a Riopelle avenue East 2959. 96 6

WANTED — ENGINEER, CANADIAN, holding first class marine certificate, desires position on shore. Address Terrebonne P. O., Montreal 99 3

WANTED — POSITION WANTED AS first class cake baker or pastry cook in hotel, best of references L 5511, Star Office 99 3

WANTED — JOBS PAINTING, PAPER hanging, kalsomining, plastering, special low prices. M. Coleman, 109 St. Norbert st. 99 3

CONTINUED ON PAGE 10.

AGENTS WANTED.

WANTED — FIRST CLASS LOCAL agents to sell Saskatoon City property in all unrepresented districts; full particulars on application. Saskatoon Loan and Realty Co., Ltd., Saskatoon, Sask. 92 12

WANTED — RELIABLE MEN IN every town to take orders for custom-made clothes. Union label. Highest commission; experience not necessary. Rex Tailoring Co., Toronto. 94 26

WANTED — $2 DAY TO MEN AND women who are capable of taking orders. Agents wanted for city and country. 37 Notre Dame East, room 17. 99 2

WANTED — COLLEGE STUDENTS, teachers and competent solicitors may obtain permanent or vacation employment, travelling salesmen, Dominion survey, knowledge French desirable; liberal commissions; protected territory; free training. Apply room 556, Queen's Hotel, Saturday.

ROOMS WANTED.

WANTED — BED-SITTING ROOM, COMfortable, clean, well lighted, breakfast; near Post Office. E 5239, Star Office.

WANTED — TWO UNFURNISHED rooms in Annex for elderly widow and daughter, housekeeping privileges. Address S 6270, Star Branch Office. 99 2

WANTED — TWO OR THREE UNFURnished rooms for occupation May 1st. State particulars and lowest terms, to H 5394, Star Office.

WANTED TO RENT, 2 OR 3 UNfurnished rooms, with use of kitchen, near Victoria Square. Address A. P., Star Branch, 201 St. Antoine st.

ROOMS—TWO MARRIED COUPLES desire two good bedrooms with sitting-room adjoining; willing to pay good price for desirable quarters in good locality, prefer to have board included. Apply K 5451, Star office.

WANTED—A SMALL FURNISHED room with morning and evening meals, by gentleman engaged during the day, fifteen minutes from post office. Box O 5671, Star office.

WANTED—BY A YOUNG GIRL, OUT during day, single room, between Phillips' place and Mountain Street, not below St. Antoine; reasonable. Address T 6322, Star Branch. 99 2

BOARD WANTED.

WANTED — FOR ABOUT MAY 15TH or 20th, in nice locality, comfortable rooms and good board by the week, for family of five persons. Address, giving terms, references, etc., to S 4802, Star Office, city. 97 4

SUMMER BOARD WANTED.

WANTED — GOOD SUMMER BOARD at once by married couple, lake shore preferred. State terms, H 5388, Star Office. 99 3

SUMMER BOARD.

ROOMS — TO LET — AT LAKESIDE, comfortable house, facing the lake and kept by a city family, near station. Apply 309B St. Denis st. 97 3

BOARD — POINTE CLAIRE A FEW boarders can be accommodated at pleasant country place for summer months, no children. Apply Mrs. Charlebois. 98 3

BOARD — LAKEVIEW COTTAGE, ON lake front, Dixie, five minutes from station and golf links; superior board; also table board. Kathleen Cockburn 99 2

BOARD— SUMMER BOARD. E. BEVERley, at Ste. Agathe des Monts, is now open for reception of guests; house situated on lake shore and has all modern conveniences; board and rooms first class. Apply by letter or telephone Mrs. L. T. Dick. 99 3eod

BOARD — AT CHATEAUGUAY BASIN, sleeping accommodation for three or four gentlemen, house on river front, six min from station T 6301, Star Branch Office. 99 2

BOARD — KILLARNEY HOUSE, Strathmore, open to receive guests May 1st. Mr. McArthur, who has returned from California, and is now at above address to arrange with guests for summer board 99 2

PERSONALS.

PERSONAL — MANLEY AND GRAND, Attorneys and Counselors at law, 34 Pine st., New York (formerly of Toronto). Represent clients having interests in the United States. 64 149

PERSONAL — F. MORRIS, PIANO AND organ tuner, 29A Belmoral street. Repairing and polishing a specialty. Phone East 1857. 95 6

PERSONAL — PIANO TUNING, REGUlating, cleaning, $1.50 city prices only, by John Cross, composer, late chief tuner with Karn Piano Co. Phone East 494. Address 444 Amherst st. 96 6

PERSONAL — G. S. SCHOFIELD, IS enquired for by his father, George W. Schofield; when last heard from was in Rochester, N. Y., in July, 1906; is supposed to have been in Montreal since. He or any one knowing his whereabouts is requested to communicate with George W. Schofield, P. O. Box 157, Berlin, Conn., U.S.A. 98 2

PERSONAL — WILLIAM LANE, BRICKlayer, who left London, England, 40 years ago for Montreal (or any of his family), is enquired for by his nephew, James Grace Gilbert, 24 Upperhill street, Port Elizabeth, Cape Colony, South Africa. The engineer is the son of Eliza Lane, who died four years ago; he is in poor health and very anxious to communicate with the above mentioned relatives or any one knowing their whereabouts. 98 3

PERSONAL — NOTICE WAI YING LOW has sold his restaurant at 46 Lagauchetiere west to Lee Wah Gan. Please send any claims in before 29th April, 1907. 99 2

BUSINESS CHANCES.

HOTEL BUSINESS FOR SALE. THAT of the popular Hotel Albert, North Sydney, C. B. Reason for selling, ill health of present lessee. For full particulars address R. A. Slipp, North Sydney, C. B. 98 26

I WANT ONE HUNDRED MEN OR WOmen each with a shrewd head and willing to invest ten dollars per month for ten months, to join me in purchasing two valuable gold mining properties in Northern Ontario. An opportunity to make a fortune. For particulars address J. S. Keeping, Confederation Life Bldg., Toronto. 94 6

FOR SALE — SMART TAILORING business for sale cheap. Apply John E. Gray, 628 St. Catherine st. west. 97 4

FOR SALE — THE AMERICAN QUICK Lunch and Restaurant, 11 St. Catherine west; in good going order; weekly receipts 375 dollars; expense small; proprietor must sell for England May 3rd. No reasonable offer refused. 97 3

FOR SALE — ON TO RENT THE Dundee bakery, equipped for bread and crackers. T. W. Fraser, Dundee, P. Q. 97 20

DO YOU THINK OF MOVING TO BRITish Columbia or investing in the Pacific Province? If so, write me. I can get you what you want, be it a fruit farm, a general farm, a stock ranch, or business of any kind, first class investments in city lots, house property, lands, mines, timber. Address E. A. Haggen, Revelstoke, B. C. 99 26

FOR SALE — WEST END DRUG STORE, satisfactory reasons for selling. Address O 6019, Star Branch Office. 97 3 3aw

WOOD AND COAL YARD. ESTABLISHed since 40 years, any reasonable offer will be accepted. Lease as wanted. Reasons, have to sell once. Apply corner Craig and Amherst sts.

MISCELLANEOUS.

THE GLOBE, TORONTO FOR OVER 60 years The Globe, Toronto, has been recognized as a leading forcel in Canadian journalism. To-day the Globe's circulation is 25 p.c. and its advertising patronage 33 1-3 p.c. greater than that of any other morning paper in the Dominion. The Globe is the recognized "Want advt." medium in Ontario. For rates phone The Globe's Montreal Office, Board of Trade Building, or write The Globe, Toronto, Canada. 255 312

SPECIAL NOTICE — THE O'BRIEN straight filament tube lamp, patent No. 89754, granted October 26th, '04, and reflector patent, No. 87565, May 31st, '04, are being manufactured at R. E. T. Pringle Co.'s factory, corner Rose de Lima and Albert sts. Any one wishing to place orders for same can have same filled on or after April 23rd, by mailing orders to D. O'Brien, Inventor of same, to above address 97 3

ICE, TEN POUNDS, SEASON, $7. RESponsible party desires transferring contract to person living Westmount or city centre, good reasons. D 5181, Star Office. 98 3

WE HAVE BEGUN THE MANUFACture of the Phillips flushing tank fittings, (Canada patent No. 93368), for prices and discounts apply to H. A. Barnard, Agent, Phillips Flushing Tank Co., Packard Building, No 9 St. Antoine st., Montreal. 98 6

NOTICE — APPLICATION HAS BEEN made to the Corporation of the City of Montreal, to leave to carry on a coal and wood business on this property, corner Vitre and St. George sts. Frank Schiefer.

CONSULT MADAM WESTON, NOTED licensed phrenologist, personal and business matters. Readings 25 and 50c. 9 a.m. to 10 p.m. Satisfaction guaranteed. 241 Dufferin st. Take Amherst car. Phone East 4478. 99 2

WANTED TO BORROW.

WANTED — $6000, AT 5½ P. C. 3 years (option 2 more) on first mortgage, property near St. Catherine and Bleury sts., assessed $10,000; rentals $1,200. S 4807, Star Office. 97 4

HORSES AND CARRIAGES.

FOR SALE — DOG CART, MADE BY Henderson, of Glasgow, very smart, light and suitable for horse show purposes. Apply Leduc, Osborne st. 94 6

WANTED — TO BUY TWO OR THREE pairs horses; must not weigh less than 1500 lbs each, must be sound and not out of age. Apply 34 Napoleon Road, St. Cunegonde, P. Q. 95 6

FOR SALE — VERY HANDSOME WAGgonette, will carry nine passengers, secondhand rockaways, new runabouts, new Victorias, new curtain rockaways, etc., at The A. C. Lariviere Co., 71 St. Antoine st. 96 6

FOR SALE — LOVELY POLO TRAP, rubber tyres, by Ledoux, turn under coachman's seat, fine for the horse show; also gentleman's saddle. E. A. Reinhardt, 473 Clarke avenue. Phones Main 673, Mount 639. 95 5

FOR SALE — ONE PIANO BOX BUGGY, rubber tire, almost new, also whip, two rugs, carpet and mat, also good buggy harness, almost new. 20 Chabollies sq. 98 3

FOR SALE — PHAETON, MADE BY Lariviere, and in perfect condition, will be sold very low as owner has no further use for it, for particulars address R 6181, Star Branch Office, St. Catherine st. 98 3

FOR SALE — HORSE, BETWEEN 10 and 11 hundred pounds weight, kind and true in harness, suitable for grocer, or milkman; can be seen at 93 Chatham st., afternoons. 98 3

FOR SALE — SIXTY HORSES, ONE car load just arrived today, 25th April; good selection heavy and general purpose horses. D. McCaig, 101 St. Maurice street. Phone Main 2872. 98 2

SECOND HAND CARRIAGES

1 double barouche, rubber tired; 1 T cart. Both in good order, and for sale cheap. 982 St. Catherine St. W. 98 3

FOR SALE — TWO EXCEPTIONALLY good polo ponies, in fine condition and ready for work; a snap for quick sale. Jas. McFarland, Kingston, Ont. 98 2

FOR SALE — EIGHT ANGORA GOATS, one buck, from imported stock, thoroughbred. H. E. Billings, Abercorn, P. Q. 5- 4

FOR SALE — COVERED EXPRESS, IN good order. Apply 705 Wellington st

FOR SALE — ROAD HORSE, HANDsome, young and sound; can speed 2.20 and is reliable in every way; owner is not driving and will sell or exchange, with rubber tired buggy and new harness; honest value, cash for outfit $250, which is only half cost. Address Box 145, P. O. 99 2

FOR SALE—DAPPLE GREY HORSE, weighs 1200 lbs.; sound; can be seen at any time at 199 Canning st.

FOR SALE—BROUGHAM BY BERARD & Major, latest style, almost new, and good rubber tires; very suitable for doctor. Apply by telephone. Bell Up 2470. 99 2

FOR SALE — LORRIES AT 116 LOWER Lachine Road, Verdun.

FOR SALE — HORSE, WAGGON, buggy harness and sleigh, for sale. 68 St. Dominique st. 99 2

FOR SALE — MANY GOOD HORSES for sale, good occasion to buy very cheap. Apply 91 Inspector st.

DOGS FOR SALE.

FOR SALE—THOROUGHBRED HOLstein bulls, 3 and 4 years old; also orchard farms. B. F. Campbell, Ste. Hilaire. 99 2

FOR SALE — THOROUGHBRED COCKer spaniel dog, three months old. Apply after 7 p.m. at 485 Seigneurs st. 99 2

FOR SALE — PRIZE IRISH TERRIER puppies, two months old, bred in Kinkora Kennels, in splendid condition. Address T 6310, Star Branch Office. 99 2

AUTOMOBILES, MOTOR CARS, ETC

WANTED — TO PURCHASE SECOND-hand Franklin automobile, 1906, 12 or 20 horse power; must be in good condition. Quote lowest cash price and full particulars to P. Q. Box 2257, Montreal.

ROOMS AND BOARD.

ROOMS — NICELY FURNISHED DOUBLE rooms, vacant May first, with breakfast if desired. Tel. Up 2173. 55 Union avenue. 95 6

ROOM — LARGE FURNISHED ROOM, with breakfast, 16 Towers avenue, one street west of St. Mark. 97 3

ROOMS — DOUBLE ROOM ON BATH flat, with board, Auer light, $4 per week. 69 Osborne st. 97 6

ROOMS — TWO SINGLE ROOMS, WITH best board; gentlemen; telephone; enamel baths. 20 Lincoln avenue, off Guy st., near Carona Hotel. 97 4

ROOMS — AND BOARD, 390 DORCHESter west (opposite St. James' Club), a single room and two table board vacancies. 97 4

ROOMS — TWO LARGE DOUBLE rooms on first floor, with good board, Auer light, hot water heating; modern conveniences. 17 Hanover st. 96 5

ROOM — DOUBLE ROOM, SUITABLE for two gentlemen, with board; also table board, at 110 Stanley st. 98 2

ROOMS — COMFORTABLY FURNISHed double front room, with board, on bath flat, balcony adjoining; all conveniences. 33 Mackay st. 96 3

ROOMS — TWO DOUBLE ROOMS, with board, vacant May 1st; references required. 20 Cathcart st. 98 3

ROOMS — NICE DOUBLE AND SINGLE rooms, first class board, tourists accommodated, latest and best accommodations. East 3414. No. 994 St. Denis st. 98 5

WANTED — BY RESPECTABLE GIRL working all day, board and room in nice family, in the western vicinity. Reply stating terms, H 5398, Star Office

ROOM — SINGLE ROOM, WITH FIRST class board, in quiet house, all modern conveniences, 319 St. Urbain st. 99 4

ROOMS — AND BOARD. LOVELY front parlor, also well furnished front room, with first class board, for 1st of May. Phone East 7931. 69 Sherbrooke east. 98 3

ROOMS— TO RENT VERY FINE LARGE rooms, well furnished, with good plain board, for May 1st. 101 Stanley st. 98 3

ROOMS — BEAUTIFUL ROOMS, ALSO rooms, with boudoir, also excellent board 311 DeMontigny st., corner St. Denis. 99 3

WANTED — ROOM AND BOARD, NEAR McGill street, wanted immediately with French Catholic family. State terms to H 5397, Star Office.

ROOM — ONE NICELY FURNISHED room on bath flat, suitable for married couple or two gentlemen, first class board. 21B Victoria st. 99 2

ROOM — ROOM, COMFORTABLY FURnished, at 872 St. Catherine street west. 99 2

ROOM — TO LET LARGE DOUBLE room, with two single beds, suitable for two gentlemen friends, with board; also vacancy for few table boarders. 40 Cathcart st. 99 2

ROOM — LARGE BRIGHT ROOM FOR one or two gentlemen, with or without board. 108 Stanley st. 99 3

ROOM — COMFORTABLY FURNISHED room to share, vacancy for one young man; terms moderate. 12 Richmond square. 99 2

ROOMS — SINGLE AND DOUBLE rooms (2 beds), with full or partial board; private family, Westmount, near park; telephone; gentlemen preferred. Address T 6321, Star Branch office. 99 2

ROOMS AND BOARD WANTED.

WANTED — FIRST CLASS ROOM AND board by single gentleman; willing to pay price for all conveniences and good quiet home, within ten minutes' walk of Windsor Hotel. O 6091, Star Branch Office 97 3

ROOMS — WILL EXCHANGE FIRST class upright piano for first class board and room, all conveniences required. Address O 6090, Star Branch Office. 97 3

WANTED — BY YOUNG BOY (AGED 16) comfortable room and board on Bleury st., near St. Catherine, not to exceed $16-$17. Address S 6275, Star Branch Office

WANTED — WELL FURNISHED ROOM and board for young married couple in strictly private family, between Mackay and Greene ave. Address S 6273, Star Branch Office.

BOARD.

BOARD — MRS. DOCTOR SEARL, 160 St George st., private accommodation; professional attendance; ladies treated; hot baths; steam heat; Auer lights. 79 17

BOARD — FIRST CLASS BOARD AT Strathcona Cafe, 113½ McGill College avenue, single 25c or $ for $1; special terms by week; quick service. Cleanliness and variety. 95 6

BOARD — MRS. DOCTOR SEARL, 160 St. George st., private accommodation; professional attendance; ladies treated; hot baths; steam heat; Auer lights. 98 4

WANTED TO PURCHASE.

WANTED — TO PURCHASE EVERYbody's cast off furniture, clothing, fur coats, old gold, silver, diamonds; best prices for good goods; promptly called for. M. Frank, 15 East Craig street. Tel. East 3067. 130 312

WANTED TO PURCHASE.

Ladies' and gentlemen's cast-off clothing, furs, jewellery, old plated silver, curiosities, old instruments, travellers' samples, household effects, including furniture, carpets, oilcloths, curtains, stoves. See Scarpearson, 776 Notre Dame west, first, as he pays the best prices in the city. Mail orders attended. Tel. M. 968. 51 312

WANTED — TO PURCHASE LADIES' and gentlemen's cast off clothing, all kinds of furs, jewellery, etc. Highest prices paid. Mail orders attended. L. Adler, 138 Craig west. Tel. Main 18. 88 50

EVERYBODY'S CAST OFF CLOTHING, Furniture, Diamonds, Old Gold, Silver and Antiques. Highest prices paid in the city J. B. Miller, 807 St. James st. Tel. M. 2794. 60 312

WANTED — TO PURCHASE LADIES' and gentlemen's cast off clothing, furs, jewellery, carpets, furniture. Highest prices paid. M. Strean, 760 Notre Dame west. Mail orders attended. Tel. Main 3595. 46 312

WANTED — TO PURCHASE LADIES' and gentlemen's cast off clothing, furs, jewellery, carpets, furniture, stoves; highest prices paid. H. Rubin, 487 Craig east. Tel. Main 4376. Mail orders attended. 44 24

WANTED — OFFICE FURNITURE, desks, single and double, chairs, letter press and stand; state price. P 4702 Star Office. 97 3

WANTED — TRAP FOR THROWING clay pigeons. Must be in good order and cheap. D 5162, Star Office. 95 6

WANTED—FOR A SIX ROOM FLAT, electric fixtures, complete, or electric and gas combind. Address 44 Centre st.

WANTED — EXTRACTOR AND STEAM jacket kettle; both must be in good order and cheap; give size, description and lowest price. M 4561, Star Office. 95 4 saw

WANTED — ROLL TOP DESK. STATE price and where can be seen. Gardner, 53 Cathcart st. 99 2

WANTED — TWO OR THREE VATS, capable of holding about 500 gallons each; must be in first rate condition. Apply H 5396, Star Office.

STORAGE TO LET.

TO LET — FINE DRY STORAGE, IN central locality. Your own room, with lock and key. Immediate possession. Moderate prices. G. G. Lewis, 30 Hospital st. Tel. Main 2695. 96 6

TO LET — DRY STORAGE, ABOUT 75 x 75 feet, also stables underneath for fifteen horses; will rent cheap to quick tenant. Apply Leavitt Furniture, 180 East St. Catherine st., city. 97 6

TO LET—FINE DRY STORAGE, FROM may 1st, St. Catherine street west, private room with lock and key if preferred. Address T 6315, Star Branch office.

FOR SALE.

FOR SALE—FOR THE MILLION KINDling, $2.00; cut maple, $3.00; tamarac blocks, $2.00; mill blocks, $1.75 per load; Anthracite coal, delivered in the city. J. C. Macdiarmid, No. 3 Canal Basin, Guy and William sts. Bell Tel. Main 452. 273 312

FOR PICTURES

and Frames our stock is unsurpassed. Malone Moulding and Framing Co., 48 Beaver Hall Hill. 307 144

SPECIALTY FUR HOUSE

We are manufacturers of a special line of very fine seal and Persian lamb jackets, some plain, others with fancy trimmings of the finest mink, and various furs. A large assortment of fancy muffs and stoles waits your inspection, including mink, Persian lamb, chinchilla, ermine and Alaska sable. McComber and Cummings, 516 St. Paul st. 61 207

FOR SALE — IF IN WANT OF A BIcycle or anything for a bicycle, send for my free catalogue. Bicycle Munson, 343 Yonge st., Toronto. 73 78

REMEMBER ALBERT'S

For your furniture and stoves. He is the cheapest in the city. A visit will convince you. At 39 St. Catherine West. 96 312

FOR SALE — A NUMBER 4 CHAMPION stone crusher and boiler, in first class order. Apply 34 Napoleon Road, St. Cunegonde 96 6

FOR SALE — TWO PRESSES TO MAKE bricks, with moulds, wheelbarrows, iron doors for kiln, etc., all in good condition, cheap. Apply 34 Napoleon Road, St. Cunegonde. 95 6

FOR SALE — SHOP AND OFFICE FIXtures, counters, shelves, partitions, high oak desk and chair. T. Christy, 135 Bleury st. 96 4

FOR SALE — 50 CARTS, LARGE ASsortment of go-carts and coaders, from $3 upwards, at Alberts, 39 St. Catherine west. 96 312

FOR SALE — 15 WHITE ENAMELLED bedsteads, with brass trimmings, in all sizes, with woven wire spring and "Health" mattress, for $7.75, at Alberts, 39 St. Catherine west 96 312

FOR SALE — TWO MUSICAL DEtroits 25c play one hundred dollars each. W. Doyle, Riendeau Hotel, Montreal. 97 6

FOR SALE — ROLL TOP DESKS, COMputing scales, cash register. Apply S. C. Marson, Temple Bldg., 185 St. James street. 97 3

AWNINGS

This is the season of the year when the sun damages your goods. Now is the time to brighten up your premises and protect your goods by ordering new awnings. Samples and prices submitted free on receipt of postal card or 'phone message. Sonne Awning, Tent & Tarpaulin Co., corner St. James and Little St. Antoine.

FOR SALE — LAYTON BROS. UPRIGHT grand piano, one year in use, cheap to quick buyer for cash. 178 Osborne st., Point St. Charles 98 3

FOR SALE— NEW GAS FIXTURES FOR six roomed flat, Oxford water heater and twin baby carriage, all in good order. 27 Bosset, off Pine avenue 98 3

FOR SALE A TO QUICK BUYER, cheap, one cooking stove, one gas stove, one lady's bicycle. Apply 444 La Gauchetiere st west 98 3

FOR SALE — TEN SHARES OF CAN Birkbeck Co., Ltd (gilt edge), six p.c. guaranteed. Address J 5449, Star Office. 99 6

FOR SALE — 5 NEW ENAMELLED bedsteads, springs and mattresses, also bureaus and washstands; also gas brackets. Apply 41 McGill College ave.

FOR SALE — HATCHING EGGS, THOROughbred rose comb white Wyandottes and Barred Plymouth Rocks, $1 setting, $5 hundred. F. G. Anderson, 83 St. James st., Longueuil

FOR SALE — FROCK COAT AND VEST, also dress suit, practically new. Address S 6260, Star Branch Office. 99 3

FOR SALE — OXFORD RANGE (CHANcellor) six hole, high warming closet, coal or wood, cost $70 two years ago; bargain at $25. Apply at 162 Mansfield st. 99 2

FOR SALE — NO. 8 MONITEAU GAS stove, will take $3.50 for it. 19 Hutchison st.

FOR SALE— DINING ROOM SET, HALL and stair carpet, refrigerator, sewing machine, wardrobe, brass bed. 258 Prince Albert ave., Westmount 99 2

F

SITUATIONS VACANT (MALE).

WANTED — I MADE $50,000 IN FIVE years in the mail order business; began with $5. Any one can do the work at home in spare time. Send for free booklet. Tells how to get started. Manager, Box 570, Lockport, N. Y. 94 6

WINDOW DRESSER

wanted; good salary to competent man. Apply V 2915, Star office. 93 26

WANTED — VICE AND LATHE HANDS for machine shop The Garth Co., 28 Craig st. west.

WANTED — YOUNG MAN AS BOOKkeeper and customs clerk State age, experience, salary expected and reference, 155366, Star Office. 99 2

WANTED — MARRIED COUPLE, WITHout children, man to take care of horse and make himself generally useful, wife to assist in housework; best of references required; good wages and free rent to right party. Apply E 5232, Star Office. 99 2

WANTED—OFFICE BOY FOR STEAMship office; must have good references Apply E 5236, Star Office. 99 2

WANTED — AT ONCE A CUTTER ON men's clothing, also edge basters on coats. Murray and Michaud, corner Mount Royal and Clark sts.

OFFICIAL STENOGRAPHER

Wanted — Experienced stenographer, able to take court evidence in both French and English; not a question of salary but of capacity. Apply to D 4152, Star office, and state salary. 94 6

WANTED — YOUTH FOR FIXING AND putting on straps on sewing machines. Apply Hudson Bay Knitting Co., 79 William st. 96 6

WANTED — FIRST CLASS MACHINERY moulders The Manson Mfg. Co., Ltd., Thorold, Ont. 95 6

WANTED — HANDY MAN TO PUT UP blinds, take down double windows, painting, cleaning, etc. 21 Springfield ave., Westmount. 97 3

WANTED — LIME STONE CUTTERS wanted at Peterboro, New Collegiate Institute. Apply to R. Sheeny, Peterboro, Ont. 97 3

WANTED — A BRASS TURNER, ONE accustomed to handle a turret lathe, high wages paid to a good quick man. Apply S 4301, Star Office. 97 3

WANTED — EXPERIENCED SAWYER for circular mill, steam feed Apply Laurentian Lumber Co., 207-8, Board of Trade Bldg. 96 6

WANTED — SMART OFFICE BOY, good prospects; must be well recommended. Apply 81 St. Peter st. 98 2

WANTED — 10 BOYS TO LEARN CARriage painting. Must speak English and be over 16 years of age. Fair wages to start. Apply E. N. Hilley Co., Ltd. 1248 Notre Dame st. east 98 3

WANTED—CARPENTER FOR GENERAL factory work. Apply to The Sherwin-Williams Co., 639 Craig st. 98 2

WANTED — YOUNG MEN TO LEARN the wholesale business for sample room and manager's office, good chance to learn a business. F 5253, Star Office. 99 2

WANTED — PHOTO ENGRAVERS, WE have openings for first class men and also promising beginners. Girl Engraving Co., 140 5th Ave., New York 98 6

WANTED—A FOREMAN PAINTER; give references and wages expected. F 5256, Star office. 99 2

WANTED— OFFICE BOY. GOOD OPENing for a bright, industrious boy, one with good education preferred. Apply D 5165, Star Office 99 2

WANTED — BANDMASTER FOR North day Brass Band, cornetist Apply, stating qualifications, occupation and salary expected, to Tribune, North Bay, Ont. 97 6

WANTED — AT ONCE SMART BOY for messages, etc. Apply, with references to room 11, editorial dept, Star Office 97 2

WANTED — 75 LABORERS, WAGES $1.75 per day. Apply Monday at 7 a.m., to the Mount Royal Cemetery Co. W Ormiston Roy, Superintendent. 99 2

WANTED — YOUTH FOR SHIPPING office, beginner preferred Apply in applicant's handwriting, Post Office Box 2281. 99 2

WANTED — BOOKKEEPING, "GOLTman's Simplified Bookkeeping" is used everywhere, unbound copies for Shorthand, telegraphy, bookkeeping, arithmetic, French, speed classes, penmanship, day and evening. Goltman's Business College, 532 St. Catherine west. Robt. Goltman, Court Stenographer and Expert Accountant, Principal 99 3

WANTED— SHEET METAL WORKERS; highest wages A. B. Ormsby, Ltd., Toronto and Winnipeg 99 3

WANTED — OFFICE BOY TO RUN messages and with some knowledge of office work. State experience, E 5235, Star Office. 99 2

WANTED — SMART OFFICE BOY; salary $3.50 per week. Apply 40 Canada Life Building 99 3

WANTED — AT ONCE, ON SALARY and expenses, one good man in each locality, with rig, or capable of handling horses, to advertise and introduce our guaranteed stock and poultry specific. No experience necessary; we lay out your work for you. $25 a week and expenses. Position permanent. Write W. A. Jenkins, Manufacturing Co., London, Ont. 12 80 6eow

WANTED — PAPER RULER, PERMANent position to right man. Lawson and Wilson, Limited, 24 Lombard st., Toronto. 97 3 3aw

WANTED — EXPERIENCED SALESman of good habits, appearance and address, with first class mechanical trade connection, desires employment, May 1st Apply N 613, Star Office. 79 10eod

WANTED — BOY, WANTED A STRONG boy to make himself useful in a brass foundry. Apply with references to 290 St. Paul st.

WANTED — PASTRY BAKER WANTED for the country at once. Address S 6287, Star Branch Office 99 2

WANTED — EXPERIENCED SALESman for carpet department. Apply to Mr. Reid, Henry Morgan and Co., Ltd. 99 2

WANTED — WORKING CHECKER TO handle and check freight. Apply, with references to G. E. Jaques and Co., 317 Common st., canal sheds. 99 2

WANTED — AT ONCE, TWO SMART juniors, with a knowledge of the grocery, wine and spirit business; also a smart, active boy to learn the grocery business. Apply, stating experience, etc. to P. O. Box 2872, city. 99 2

WANTED — OFFICE BOY, APPLY Paton Mfg. Co., 326 Board of Trade 99 2

WANTED — AT ONCE A YOUNG MAN to drive grocer's express and make himself useful. Apply at 751 St. Catherine st. west., Monday morning. 99 2

WANTED — AT ONCE A PAPER hanger and painter. Apply after 6 p.m. 91 Hutchison st., city

WANTED — A BRIGHT, ENERGETIC young man (unmarried), to act as janitor at Point St. Charles Social Club. Apply at the Club, No. 1 Richmond street, between the hours of 7 and 8 p.m. 99 2

WANTED — AN EXPERIENCED CUTter on pants and overalls; no other need apply; steady work the year round. Stag Pant and Overall Co., 57 St. Gabriel

WANTED — A SMART YOUTH, SPEAKing both languages and well educated, for general office work Apply 188 William st., Stinson Reeb Builders' Supply Co. 99 2

WANTED — SMART, INTELLIGENT youth for store. Apply 221 McGill st. 99 2

WANTED — BOYS TO LEARN JEWELlery manufacturing Apply at once, The Hemming Manufacturing Co., 182-186 Shearer st. 99 2

WANTED — DERRICKMAN, EXPERIenced in handling sandstone, in yard. Apply Ronan Stone Company, C. P. R. Station, Westmount. 99 2

WANTED — MEN TO INSPECT A number of custom suits, not called for, $8 to $12; worth $25; one will fit you Dominion Tailoring Co., 111 Bleury st. 99 4

WANTED—A GOOD COAT MAKER; good pay. Apply 559 St. Lawrence-Main.

SITUATIONS VACANT (MALE).

WANTED — MEN, BOYS, GIRLS AND young women to work in mill spinning, grinding, winding, weaving, knitting, sewing machines, cloth finishing, etc. The R. Forbes Co., Ltd., Hespeler, Ont. 89 12

BOY WANTED

About 15 years old; one that can write and figure well. Apply W. H. Scroggie, Ltd. 91 26

WANTED — MEN AND WOMEN TO learn barber trade in eight weeks. Graduates earn $10 to $18 weekly. Help secure positions, secured 10,000 last year for our graduates. Catalogue free. Moler Barber College, 119 W. Craig, Montreal. 73 312

WANTED — ARE YOU INDEPENDENT or have you a boss? Get out of slavery and be free. Write G. Marshall and Co., London, Ont., and they will show you the way. They have started thousands on the road to freedom.

WANTED — TELEGRAPHERS, EITHER code; must be well recommended as to ability and character. Apply P. O. Box 716.

WANTED — SALESMAN, OTTAWA Valley, fine staple, sold to all grocers and confectioners, house progressive, present connection good. Applicant must be energetic, temperate in habits, and able to handle best trade State age, experience, salary, P 4703, Star Offic. 97 4

WANTED — DRUG CLERK, COMPEtent, with good experience and recommendations Apply P., 6149, Star Branch Office, St. Catherine and Peel sts. 97 3

WANTED — PRESSMAN MAN USED to Falcon presses preferred; steady and reliable Apply Henry K. Wampole and Co. Perth, Ontario. 97 3

WANTED — AT ONCE FIRST CLASS traveller of experience in clothing, who could furnish first class references; none but competent man need apply Address W 4955, Star Office 97 6

BRIGHT YOUNG MAN,

Well recommended to begin as stenographer and typewriter. Must have perfect French and English. Apply to J. Christin & Co., Inc., 144 Sanguinet Street. 98 26

WANTED — SINGLE MAN TO ATTEND to stock heaters and willing to make himself generally useful around engine room, etc Reference required Apply Engineer, Protestant Hospital for Insane, Lower Lachine Road. 98 3

WANTED — OFFICE BOYS FOR RAILway offices, must be good writers and well educated. Apply D 5163, Star Office 98 2

WANTED — NIGHT WATCHMAN FOR factory; must be well recommended. Address R 6193, Star Branch Office 98 3

WANTED—4 CARPENTERS APPLY John Stormont, 1 Concord ave.

WANTED — FIREMAN, WITH FIRST or second class certificate, one used to steam-fitting. Apply E 5202, Star office 98 3

WANTED — EXPERIENCED MAN TO cut officinks to measure Apply to Mr. Mcllashan, at Henry Morgan and Co's, Ltd.

WANTED — BARBER FOR LAKE View House, Knowlton, competent to take charge of and run first class shop. Apply L. G. Green, Prop 95 3

WANTED — SMART, INTELLIGENT young man as junior clerk; must write well and figure accurately and be well recommended. Apply by letter only, Thomas Robertson and Co., Ltd., 124 Craig street west, city 97 3

WANTED—FOR MONTH OF MAY, A young man, good writer; quick and correct at figures. F 5263, Star office. 98 2

WANTED—A YOUNG MAN, GOOD writer, quick and correct at figures; knowledge of French. F 5262, Star office. 98 2

WANTED—A JUNIOR CLERK FOR A British fire office, with some experience. Apply with references, P.O. Box 2379. 98 2

WANTED — BY AN ELECTRICAL supply concern the services of an A1 traveller, to cover from Atlantic to the Pacific, selling articles of unquestionable merit. Applicant must be able to invest not less than $2000; must be sober and possess good business ability State references, experience and salary expected. Good opportunity for right party D 5162, Star Office 98 6

WANTED — IMMEDIATELY A MAN who can solicit city business for an electrical contracting concern, one who has some connection with architects, contractors, etc., and can invest not less than $1000 in cash, good salary will be paid right man Applicant must state fullest details, and mean business. D 6171, Star Office 98 6

WANTED — YOUTH FOR LARGE British fire insurance company. Apply H 6358, Star Office. 98 3

WANTED — GOOD LATHE HANDS; steady employment. Apply to Darling Brothers, Ltd., 7 Ottawa st. 98 2

WANTED — A PRIVATE FAMILY DEsire a bright, intelligent colored man, about thirty years of age, as a general servant in house. W 4952, Star Office. 98 3

CARPENTERS & JOINERS

Wanted—At once, first-class carpenters and joiners. Henry Morgan & Co., Limited, Beaver Hall Hill. 99 2

WANTED — YOUTH FOR FACTORY office work. Apply The Thos. Davidson Mfg. Co., Ltd., 187 Bellsie st. 98 2

WANTED — YOUNG MAN, EXPERIENced in figuring, plumbing goods. State age; give references. W. J. McGuire and Co., Ltd., 400 West Notre Dame st 99 2

WANTED — AT ONCE EXPERIENCED young man to make spruce beer, good salary. Apply 91 Craig street west. 99 2

WANTED—MAN OR BOY AS COACHman to look after horse and be generally useful. Address evenings between 7 and 8 o'clock at 136 Cherrier st.

WANTED—GOOD PAINTERS. APPLY to 392a St. Dominique.

WANTED—A BRIGHT YOUNG MAN for wholesale millinery house; must be well recommended. Apply between 8 and 9 o'clock a.m. Farrell, Bellsie & Co.

WANTED—GOOD PAINTERS. APPLY C. Waldren, 121 Mansfield st.

WANTED—A GOOD STRONG BOY TO run messages and make himself useful in store. Apply 403 St. Catherine st. west.

WANTED—GOOD PLUMBERS, AT once. 55c Metcalfe st.

WANTED—A KITCHEN MAN, VEGEtable cook, waitresses; pantry woman, scrubbing women. Albion Hotel, 143 McGill st.

WANTED—A YOUTH TO ASSIST IN cutting department. John P. Black & Co., Ltd., 123 Vitre st. west.

WANTED—EXPERIENCED CUTTER on ladies' wrappers. John P. Black & Co., Ltd., 123 Vitre st. west.

WANTED—A BRIGHT BOY FOR A wholesale warehouse, $3 per week to start. Apply Fisk, Limited, 59 St. Peter street.

WANTED — A BOY ABOUT 14 YEARS of age Apply at Secretary's Office, McGill University, bringing letters of recommendation

WANTED — GOODYEAR OPERATOR Getty and Scott, Galt, Ont. 99 2

WANTED — MAN ABOUT 30 TO 35 years of age to act as foreman for light manufacturing business, one with general knowledge of machinery preferred. Address L 5605, Star Office. 99 2

WANTED — AN EXPERIENCED stock cutter; must be good at marking Apply at once to Clamen Waterproof Garment Co., 238 St. Lawrence Blvd. 99 2

WANTED — YOUNG MAN WANTED for office of plumbing contractor; must have experience in this business. State age and references, L 5514, Star Office. 99 2

SITUATIONS VACANT (MALE).

WANTED — EXPERIENCED TRAVELler to sell loose leaf system, and office supplies. Apply at 10 a.m. J. R. Roy Co., 22 St. John st., room 22. 96 6

WANTED — AN EXPERIENCED CARpet layer Apply Metropolitan House Furnishing Co, 30 and 32 Notre Dame st. west. 96 26

WANTED—MEN FOR CATTLE STEAMers to ports of Liverpool, London, Glasgow and Manchester. Apply to John Storen, Cattle Exporters' Agent, 34 Lemoine st. 95 26

COUNTRY SHIPPER

Country shipper for large corporation, must be experienced. Write, stating experience and wages expected, P.O. Box 2267. 97 3

WANTED — BOOKKEEPER, YOUNG man to take charge of set of books, speaking and writing both languages, quick and accurate at figures. Apply, stating experience and salary expected, to A 5005, Star Office. 97 3

TEAMSTERS WANTED

Steady work for steady and competent men. Terminal Warehouse & Cartage Co., Limited, 97 Colborne street. 97 3

WANTED - A STRONG, VIGOROUS storeman; salary $30 per month Address A 5012, Star Office. 97 3

WANTED — BREAD DRIVER, ONE with experience preferred, must be strictly sober and have the best of references, none other need apply D. Harrison, 14 Somerville ave., Westmount. 98 2

OFFICE ASSISTANT

Wanted, for a newspaper office, a bright young man, of good address, not afraid of work, as clerk in office. Good prospects for advancement to right man. Address, with full particulars, age, salary, etc. W. 4959 Star office. 97 6

WANTED — IMMEDIATELY GOOD practical architectural draughtsman for an architect's office. Apply to J. E. Huot, 260 St. James st., Bank of Toronto Building. 98 3

WANTED — MEN WANTING FREE passage to England and Scotland on cattle boats; no charges whatever Apply Walter Roffey, C. P. R. Stock Yards, Hochelaga, P. Q. Telephone East 103.

WANTED — ASSISTANT ENGINEER, with knowledge of plumbing and electrical work, for large hotel in C. P. R. System. Apply Hotel Department, C. P. R., Windsor Street Station 98 2

WANTED — YOUNG MAN AS ASSISTant salesman of electric fixtures, experienced. L 5509, Star Office 99 2

LINOTYPE OPERATORS

Wanted—First-class linotype operators. Also bindery hands and experienced proof readers. Waters Printing Co., 25 St. Antoine street. 95 2

WANTED BRIGHT LADS, 15 OR 16 years of age for involving department Apply Hodgson, Sumner and Co., Ltd., 347 St. Paul st., city 98 3

WANTED — A BRIGHT BOY, SPEAKing English and French, for light office work Apply at once at Acme Glove Works, 312 St. Paul st. 99 2

WANTED— EXPERIENCED BREADdriver, speaking both languages, references required Apply at once Thos Lamb, 761 Notre Dame east. 99 2

SITUATIONS WANTED (MALE.)

WANTED — PAINTING, PAPER HANGing, tinting, etc., orders by phone up 4051 Write Address Baker, 13 Mount Royal ave., city. 96 6

WANTED — HELP OF ALL KINDS supplied for lumbermen, quarrymen and all other employers of help. A. Hudson and Co., 202 Queen st., Ottawa, Phone 2114; 14 Bonsecours st., Montreal, Phone Main 863. 97 6

WANTED — POSITION BY AN EXPERIenced stock and production clerk, best of references, well up in all classes of machinery Address P 6197, Star Branch office. 97 5

WANTED — BOOKKEEPER, EXPERIenced, wishes work evenings, would accept temporary position in any clerical line. James Scanlan, 22 University st. 97 3

WANTED — BY AN ENGLISHMAN, immediate employment as coachman, driver or stable hand, thoroughly understands horses, would also make himself generally useful. F 5276, Star office. 98 2

WANTED — BY LABORER POSITION from ten o'clock till four; sober and willing. Apply G. S., 489 Bourgeois st. 98 3

WANTED — CASHIER AND ESTIMATing clerk wishes position in building contractor's office, seven years' experience, highest references. P 4704, Star Office. 97 3

WANTED — CHAUFFEUR WISHES position with private family or garage; reference, W. Mason, 237 St. Catherine west. 98 2

WANTED — SITUATION BY CHINESE cook, private house, hotel or boarding house. Apply 63 Fort st. 98 3

WANTED — MAN (35), FOUR YEARS' experience Canadian Railway clerical work, wants similar employment, in or outdoor; good testimonial. Address R 6174, Star Branch Office 98 2

WANTED — YOUNG MAN DESIRES position, bookkeeper or any clerical work, ten years' experience, both languages. A1 references. W 4965, Star Office 98 2

WANTED—HOUSE PAINTING, TINTING, paper hanging, graining, repairs to plaster, etc., experienced workmen, estimates given. A. Barker, 18 Souvenir ave., city, West. 98 2

WANTED — CLOTHING DESIGNER, with best references, open for position; at present holding position as same, but wishes change. Communications confidential. "Designer," McKim and Co., Toronto. 98 6

WANTED — PAINTING, PAPERING, general repairs, done by first class mechanics, lowest estimates. E. Smith, 117 Rivard st. 97 6

WANTED — POSITION BY MARINE engineer, first class English certificate; experience water tube boilers and electric light; good references. Address C 6122, Star Office. 97 3

WANTED — POSITION AS BUYER OR assistant for toys and hardware; thorough knowledge of European markets. E. 5229, Star Office. 98 2

WANTED — BY YOUNG CHINAMAN situation as cook in hotel, club, cafe Address 262 Rachel st. 98 3

WANTED — BY PRACTICAL PAINter paper hanging, painting and kalsomining. William Milne, 422 Wellington street 98 3

WANTED — POSITION AS SALESman or buyer for city or country; thoroughly acquainted with laces, embroideries and dry goods. E 5238, Star Office. 99 2

WANTED — SITUATION BY PRACTIcal gardener or gardens and lawns for summer; city references. Gardener, 23 City Councillors st. 99 2

WANTED — SITUATION AS HANDY man in factory or on estate; all repairs. Address H 5330, Star Office. 99 2

WANTED—BY A PRACTICAL GARdener, small gardens and lawns for summer; city references, total abstainer. E. Sexton, 11a Argyle ave., off Aqueduct. 99 2

WANTED—A POSITION IN WHOLEsale or retail men's furnishing house, any department; good references. Address T 6317, Star Branch office. 99 2

WANTED—A PERMANENT POSITION by steady reliable coachman; town or country, city references. Address T 6316, Star Branch office. 99 2

WANTED — SITUATION AS COACHman, etc., age 34, good city references Coachman, 645 St. Catherine west. 99 2

SITUATIONS VACANT (FEMALE.)

WANTED—IN THE COUNTRY NEAR Montreal, a French-speaking person, willing and well recommended, to take care of children; another servant is kept; good wages. 436 Mount Royal. 94 6

WANTED — AN EXPERT EMBROIDerer for initials and fancy embroidery; must have been engaged in the business and expert at the work. State experience. C 4107, Star Office. 94 6

35 OPERATORS

Wanted—To fill up new table in our Shirt Department; steady work and highest prices paid. Close Saturday at 12 o'clock. Apply Hudson Bay Knitting Co., corner Duke and William streets. 96 6

WANTED — A STRONG AND WILLING young girl as general for family in suburbs; good wages. Phone East 3840. 96 4

WANTED — A RESPECTABLE WOMAN to take care of young baby, boy, two months old, at her own home; mother working out; references required. Address P 4713, Star Office. 97 3

WANTED — MOTHER'S HELP, ALSO general, at 4919 Western ave. 97 6

SALESLADY

Experienced, for notion counter. Ogilvie's, St. Catherine and Mountain sts. 98 2

WANTED — PUPIL NURSES AT ONCE. Apply The Saratoga Hospital Training School for Nurses, Saratoga Springs, N. Y. Mrs. Ida Powell-Meharg. 96 6

WANTED — GENERAL SERVANT FOR May first, in small family, one who can do good plain cooking; best references required Apply immediately to Mrs Britton, 206 Peel st.

WANTED — AN ELDERLY PERSON to take charge of a small household. Apply 4171 Notre Dame west. 98 6

WANTED — YOUNG GIRL AS GENERal servant in small family; must be fond of children Apply 254 Olivier avenue, Westmount (first avenue west of Greene ave.) 98 2

WANTED — EXPERIENCED COOK. Apply with references, 15 MacGregor st. 98 3

WANTED — A YOUNG GIRL AS GENeral servant; must have references. Apply to 20 City Councillors st. 98 3

WANTED — YOUNG GIRL FOR GENeral servant, three in family Apply in evening, 63 Arlington ave 98 3

WANTED — GOOD GENERAL SERvant who can cook, small family, high wages; must be willing to go to country. Apply with references to 14 Souvenir avenue, off Atwater.

WANTED — IMMEDIATELY HOUSEmaidcmaid, must have good references Apply 726 Sherbrooke st. west. 98 2

WANTED — WARDMAIDS, APPLY TO Housekeeper, Alexandra Hospital, Charron st. 98 3

WANTED — GIRLS TO RUN ENVElope machine, also hand folders, experienced and to learn, good wages. Canada Envelope Co., 17 Busby lane and Latour st. 98 3

WANTED — A GENERAL SERVANT for small family Good wages. References required 629 Dorchester st. 99 2

WANTED — A KITCHEN MAID, APPLY at once 390 Dorchester st. west

SALESLADIES

Wanted, several energetic capable assistants for Jewellery, toilet and lace departments. Apply at once. The John Murphy Co. 99 3

WANTED — A GENERAL SERVANT, and housemaid. Apply with references to 61 Sherbrooke st. west. 99 2

WANTED — WAIST AND SKIRT hands. Apply 3 St. Edward st., off Bleury.

WANTED — YOUNG LADY, WITH EXperience in general office work, also good knowledge of typewriting and correspondence. Apply H 5366, Star Office.

WANTED — FOR SMALL FAMILY A general servant who can do plain cooking, no washing or ironing, to go to Dorval for summer. Apply 4137 Sherbrooke st.

WANTED — AT ONCE YOUNG LADY for office work. Murray and Michaud, corner Mount Royal and Clark sts.

WANTED — STENOGRAPHER; THOROughly competent, must have good references. Apply, stating salary expected, E 5240, Star Office. 99 2

WANTED — STENOGRAPHER WHO can do English and French correspondence accurately, permanent position for the right person, either sex. S 4905, Star Office 97 2eod

WANTED — YOUNG GIRLS FOR PAper box factory, boy to go errands, strong young man for baling press. Apply to The Miner Bros. Co., Ltd., 20-38 Dowd street. 97 3 3aw

WANTED — A GOOD GENERAL SERvant for family of four, no washing or ironing. 150 Hutchison st.

WANTED — GOOD GENERAL SERvant, one who can do plain cooking, for small family; good wages. 324 Elm avenue, Westmount. 99 2

WANTED — YOUNG WOMAN WITH references to wash by the day. Apply 21 Staynor avenue, Westmount. 99 2

WANTED — EXPERIENCED HOUSEmaid; must be able to sew well and to assist in waiting when required. Apply 270 Sherbrooke st. west. 99 2

WANTED — A GENERAL SERVANT for small family; references required. Apply to 242 Bishop street. 99 2

GIRLS WANTED

Two girls wanted for check office. Apply W. H. Scroggie, Ltd. 99 2

WANTED— A YOUNG GIRL AS NURSE, willing to do upstairs work; references required. Apply to 242 Bishop st. 99 2

WANTED — TWO FIRST CLASS MAIDS for season in country club, May 1st till Sept. 30th. Address T 6291, Star Branch Office.

WANTED — SECOND COOK, APPLY Hotel Carslake, 573 St. James st.

WANTED — GENERAL SERVANT; NO washing; housemaid kept; must understand plain cooking, $18 per month. Apply 460 Elm avenue, Westmount. 99 2

WANTED — GENERAL SERVANT, ABLE to do plain cooking, no washing and no children. Apply at once, 260 Prince Arthur st.

WANTED — GIRLS TO OPERATE Wheeler and Wilson machines, hours 8 to 6, Saturday 1 o'clock; also leather cutters Apply L. H. Packard and Co., Ltd., 9 St. Antoine st., corner St. Genevieve st. 99 2

WANTED — GIRLS FOR LABELLING and wrapping medicines Davis and Lawrence Co., 256 St. Antoine st. 99 2

WANTED — BY A WHOLESALE WINE house an experienced girl for the labelling department. Good wages to the right party. Address 87 St. James st.

WANTED — A SERVANT FOR GENERal housework, one who does not object to child in family. 129 Mansfield st. 99 3

WANTED — YOUNG LADY FOR TELEphone, who has some experience in bookkeeping, young lady wanted for hairwork, has to be well up in knotting; also young lady (smart) wanted as apprentice, to learn hair dressing business. Apply after six o'clock, to Muser and Vetter, Ladies' Hairdressers, Molsons Bank, St. Catherine st., corner Stanley.

WANTED — EXPERIENCED BUTTONhole maker on Singer machine, also operators on coats and skirts. Apply at once, A. Sommer and Co., 507 St. Paul st. 99 2

WANTED — A GOOD COOK; REFERences required. Apply 160 Drummond street. 99 2

WANTED—A GENERAL SERVANT; must sleep at home. Apply 38 Fort street. 99 2

WANTED—A GOOD GENERAL; NO washing; extension kitchen. 166 Crescent st. 98 2

SITUATIONS VACANT (FEMALE.)

WANTED — OPERATORS ON LADIES' whitewear; underskirts, wrappers and children's dresses; steady employment; closed Saturday afternoons. John P. Black and Co., Ltd., 123 Vitre st. 167 313

WANTED — WOMEN OF ALL NATIONalities to come and see our large assortment of costumes, spring coats, shirtwaist suits, skirts and silk blouses, also our special line of lawn blouses at 85c each. We sell for cash, weekly or monthly payments The American Outfitters, 326 St. Lawrence st. Phone Main 3896. 51 52

SALESLADIES

Wanted—Experienced salesladies. Apply W. H. Scroggie, Ltd. 93 26

WANTED—LADY ARTISTS, EXPERIenced or as students; will teach girls who have a taste for drawing, salary according to ability. The Hemming Mfg. Co., 136 Shearer st. 94 6

WANTED — A GENERAL SERVANT; must have best of references; no washing; small family. Apply morning or evening, Mrs. Rosen, 192 Bishop st. 96 26

WANTED — GIRLS TO SEW ON BUTtons on men's working shirts. Apply Hudson Bay Knitting Co., 79 William st. 96 6

WANTED — BY SMALL FAMILY IN country young girl for general work about May tenth, all applications containing required references answered. Good wages. Address Bodmer, Box 2310, Post Office, city. 96 6

WANTED — A COOK OR GENERAL servant where housemaid is kept, for family of two. Apply 201 Peel st. 97 3

WANTED — YOUNG LADY, EXPERIenced stenographer, one having knowledge of bookkeeping and both languages preferred; salary $10 per week. Apply by letter, H. A. Wilder and Co., 258 St James st.

WANTED — AN EXPERT EMBROIDerer for initials and fancy embroidery; must have been engaged in the business and expert at the work. State experience. S 4303, Star Office. 97 4

CARPET SEWERS

Wanted, must have experience. Apply W. H. Scroggie, Ltd. 97 3

WANTED — A GOOD GENERAL SERvant; no washing. Apply 241 Mountain st. 97 3

WANTED — GIRLS. EXPERIENCE not necessary; good wages paid. Apply at Ontario Skating Rink, corner Deliorimier and Ontario.

WANTED — A COOK OR GENERAL who can cook, high wages Mrs. Williamson, Boulevard and Argyle avenue, Westmount, also laundress two days week. 98 2

GENERAL SERVANT

Wanted. Good wages; no washing or ironing. Apply 320 Kensington avenue, Westmount. 98 3

WANTED—SMART LITTLE GIRL TO help with the care of a baby. Apply 4262 Western ave., Westmount.

WANTED—THREE GOOD MILLINERY preparers; also two medium; good wages. Apply at once. 647 St. Catherine st. west.

WANTED—A STRONG WOMAN FOR kitchen work. Apply Sussex House, 43 Metcalfe st.

WANTED—A LADY OPERATOR AT once for small telephone switchboard for one month. Apply stating experience to P. O. Box 496.

EXPERIENCED SEWERS

Wanted—At once, experienced sewers on curtains and draperies. Henry Morgan & Co., Limited, Beaver Hall Hill. 99 2

WANTED — AT ONCE A GENERAL servant, who can do plain cooking, for family of four adults; no washing; housemaid kept; city references required. Apply 72 Durocher st. 99 3

WANTED—THOROUGHLY RESPECTable general servant; good city references; must be good plain cook; wages $15; no washing. Apply evenings. No. 4 Marlborough Flats. 99 2

GIRLS WANTED

Steady employment; good wages. Apply to The Thomas Davidson Mfg. Co., Ltd., 187 Delisle street 99 2

WANTED — GENERAL SERVANT WHO can cook, also housemaid for lake shore during summer months; mother and daughter preferred. Apply apartment 19, new Sherbrooke.

WANTED — A GOOD, RELIABLE KITchen woman; a good place for the right one; no Sunday work. 133 St. Peter street. Davies Dining Room.

WANTED — MEN OF GOOD APPEARance, about thirty years of age, for permanent positions, having occupied positions as collectors or canvassers. Applicants must have good references. W 4951, Star Office. 98 3

WANTED — RESPECTABLE YOUNG girl 18 to 20 years old as general servant, small family; no washing or ironing. Apply with references, 64 Bruce ave., Westmount. 98 2

SITUATIONS WANTED (FEMALE.)

WANTED — YOUNG LADY, COMPEtent in French and English, desires position as lady's companion or gentleman's secretary, or attendant; no objection to leaving Montreal. Address immediately, H 9746, Star Branch Office. 94 6

WANTED — MILLINERY WORK OF all kinds done privately; hats remodelled, moderate charges. 222 Park avenue. 96 6

WANTED MRS. JACOBSON'S RELIable Employment Office, 636 W. St. Catherine st., situations by reliable generals, housemaids, cooks, English, Scotch girls specialty. 98 4

WANTED—BY A LADY STENOGRAPHer and typewriter, with one year's experience, having average speed (competent in English only), position in an office; can do filing, indexing, etc. J. M. W., 816 St. Antoine st. 96 5

WANTED — A SITUATION AS GENERal or plain cook. Address R 6191, Star Branch Office. 98 2

WANTED — YOUNG ENGLISH WOMAN will give services for a few weeks as useful companion to lady or children in return for second cabin passage to England; return with them if desired. Address R 6200, Star Branch Office. 98 3

WANTED — LADY'S MAID AND seamstress will give services for a month for expenses paid to England; city references. Address R 6201, Star Branch Office 98 2

WANTED — ALL KINDS OF SEWING by day. Apply by post card only, 943 St. Catherine west. 98 2

WANTED — BY A YOUNG LADY POSItion as cashier or office work. 181 Ontario st. 98 2

WANTED — FRENCH LADIES' MAID, five languages, good dressmaker and milliner, champoo, manicure and face massage, seven years' experience. Address R 6216, Star Branch Office. 98 2

WANTED—BY FIRST-CLASS WORKing woman, work by the day, cleaning, etc. Address F 5224, Star office. 98 2

WANTED — POSITION AS HOUSEkeeper to couple of gentlemen, companion to elderly or semi-invalid lady, charge and keeping in order linen department of hotel or boarding school, care of and teaching a couple of children. Address P 4709, Star Office. 97 4

WANTED — DRESSMAKING; GOOD style and fit, punctually dispatched; prices very moderate. 17 Aylmer st., near Morgan's. 97 4

WANTED — SITUATION BY HOUSEkeeper in city or country; good manager and plain cook; city and English references. Address R 6210, Star Branch Office

WANTED — ANY KIND OF HOUSEwork. Apply Mrs. V., 362 Richmond street.

ROOMS TO LET.

ROOMS — 185 ESPLANADE AVENUE, bright, airy, well furnished, in up-to-date house, facing the mountain. Balconies. Private family. Home comforts. Not moving. 43 26

ROOMS — FURNISHED SINGLE AND double rooms, 22 St. Famille st. Phone East 739. 95 6

ROOMS — SUPERIOR ACCOMMODAtion, bed and sitting room, bath flat, electricity, furnace, vacant 34th; gentlemen only, 131 St. Alexander st., opposite St. James Methodist Church. 95 6

ROOMS — TWO NICELY FURNISHED front rooms, suitable for doctor, central locality; also one single; phone; modern conveniences; private family. 60 Mackay st. 95 6

ROOMS— LARGE BRIGHT AND CLEAN well furnished front room, hot and cold water, etc. 823 St. Lawrence, second flat. 95 5

ROOMS — FURNISHED, SUITABLE for married couple, two gentlemen or two ladies employed during day. 83a Greene avenue, Westmount. 95 6

ROOMS — DOUBLE AND SINGLE, Auer light, wardrobe, hot and cold water; home comforts; gentlemen only. 33 University st. 98 5

ROOMS — TO LET ONE DOUBLE AND one single, all modern improvements, not moving. 442 Lagauchetiere st. west. 96 5

ROOM — FURNISHED ROOM TO LET, No. 2 Hutchison st., 1st door above Sherbrooke, bright and sunny, comfortable 96 6

ROOM — COMFORTABLY FURNISHED room for a gentleman in private family; all modern conveniences. 25 Buckingham avenue. 97 4

ROOMS — ROOM TO LET BATHROOM flat, also back parlor; immediate possession. 186 St. Catherine st. west, city 97 3

ROOMS — WELL FURNISHED FRONT and sitting rooms, suitable for two; all modern conveniences; with privileges; wanted; private family; no children; breakfast if desired. Address P 6130, Star Branch Office 97 3

ROOM — NICELY FURNISHED LARGE bright front, bathroom flat, suitable for one or two; quiet private house. 31 McGill College avenue. 97 4

ROOMS— TO LET MAY FIRST DOUBLE front parlors and balcony room, rent $6 per month; every convenience. Apply evenings to 1489 Simard ave., Delorimier 97 6

ROOMS — TWO LARGE FURNISHED rooms, one on bathroom floor and one front parlor, suitable for couple; immediate possession. Apply 69 Mance st. 97 3

ROOMS—WELL FURNISHED FRONT and single rooms, suitable for two, all modern conveniences; private family, no children; breakfast if desired. 32 Buckingham ave. 97 3

ROOM — TO LET A COMFORTABLE front room, family private. 363 St. Urbain st., near Sherbrooke. 95 2

ROOM — TO LET A NICE BRIGHT front room on bathroom flat, 129 Alexander st., above St. Catherine st. 98 2

ROOMS — AT 311 ST. DENIS STREET, large well furnished, on main entrance; also large one on bath flat; breakfast if required. 98 3

ROOM — LARGE, WELL FURNISHED room, Auer light, 10 Evans st., off St. Urbain, above Ontario. 98 3

ROOMS — REFINED GENTLE—AN can secure beautifully furnished, on bath flat, modern conveniences. Phone, 98 Park avenue. 97 3

ROOM — SINGLE, FURNISHED, FOR gentlemen, bathroom flat, 129 Bleury street. 98 2

ROOMS — IN A WELL APPOINTED house, all modern improvements porcelain bath; transients accommodated. 630 Dorchester st. west, corner Mountain. 98 3

ROOMS — CHOICE BRIGHT ROOMS IN new flat, furnished or unfurnished, single or double, kitchen privileges, electric light; no children. 813 Mance st., just above Mount Royal ave. 98 2

ROOM — DOUBLE FRONT ROOM, suitable for two young men, with or without board. Good house, 26 Park ave. 98 3

ROOM — ONE FURNISHED ROOM TO let, suitable for married couple, at 121 Canning st. 99 2

ROOM — NEATLY FURNISHED FRONT bed-sitting room, suit one or two persons employed during day; partial board if desired. Central. 1468 Peel st. 99 2

ROOM — LARGE FRONT WELL FURnished, one single, bathroom flat, for gentlemen or married couple, privilege light housekeeping. 25 Mackay st. 99 5

ROOMS — FURNISHED SINGLE AND double, bath, hot water, electric light; gentlemen preferred; terms moderate. 1 Underhill Place, off 247 University street 96 2 2aw

ROOMS — NICELY FURNISHED FRONT rooms, suitable for gentlemen. Apply 699 St. Antoine st. 99 3

ROOMS — GENTLEMAN GOING HOUSEkeeping May first, recommends the room he has occupied

PLAN OF SALVATION INCLUDES ALL MEN

The Erudite Professor on the Same Plane With the Illiterate Man, Says Dr. Torrey.

Quite a large number from the Eastern Townships turned up last night at St. James Methodist Church to hear Dr. Torrey's exposition of evangelical Christianity. The plan of salvation was the particular point dwelt on by the revivalist.

Recalling his theme of the previous evening, with its affirmation of hell as a fearful reality, Dr. Torrey proceeded to point out the Divine plan of Salvation, by which mankind can escape its doom. He laid stress on the universality of the Divine love, which would appear from the Scriptures to be even more anxious for the salvation of the sinner than of the saint. For God sent His Son "to seek and to save that which was lost."

"Suppose," said the evangelist, "one of your university professors, say of science or philosophy, were to openly accept Christ here to-night—what a talk there would be! It would be the event of the evening, and you would all be telling your friends of the remarkable incident you had witnessed.

"But suppose," he continued, "some poor, illiterate man, hardly able to read or write, were to stand up to-night and publicly confess Christ—you would not think it amounted to much. If anyone asked you afterwards whether anything notable had occurred at the meeting you would answer: 'No! There were no prominent people saved.

"Yet, in God's sight," said Dr. Torrey, "the salvation of the one would be as valuable as that of the other."

The Taranto Recital.

The violin recital given by Mons Emile Taranto in the Art Gallery, on Wednesday evening, was one of the most enjoyable events of the season, for Mons. Taranto proved himself an artist worthy of serious consideration. The chief defect in his playing is the absence of really big tonens, but his musicianship is so satisfactory that one is ready to forgive this fault. In one or two impassioned moments Mons. Taranto succeeded in getting a certain volume of sound; but for the most part he appeared to revel in a smooth, velvety, purring sort of tone with which he obtained very pleasing effects, sometimes in unexpected places, where another player would be striving for mere noise. The correctness of his execution, the distinctness with which he can separate a melody from its accompanying maze of florid tracery, and his absolute adherence to pitch, are among the commendable features of his playing. The programme was well made, the composers represented being those whose writings pertain particularly to the violin; Vieuxtemps, Lalo, Hubay, and Wieniawski. Of special interest was the "Appassionata of Leroy (dedicated to Mons. Taranto), and the Franck sonata for violin and piano. For the latter number, Mme. Masson acquitted herself favorably, though in this, as in the accompaniments, she inclined a little to overdo the fortissimo passages, and sometimes failed to appreciate the beauties of pianissimo parts.

Mons. Joseph Saucier contributed several songs. He is essentially a singer of the modern French school, of which he is an excellent exponent. His singing of Schumann was a quaint mixture of Teutonic music with Gallic text and sentiment. He did full justice to "Le Baiser," by Goring Thomas; and sang for an encore Bemberg's "Chason de ma Mie."

Sues City for Injured Foot.

Mr. Henry J. Cunningham, through his attorneys, Messrs. Mullin and Mathieu, has brought suit for $1,000 against the City of Montreal. It is alleged that on December 20th last, Mrs. Cunningham, wife of the plaintiff, slipped on the icy sidewalk on St. Charles Boromee street, near Ontario, and broke a bone in one of her feet. She was confined to bed for three months, and now can walk only with the aid of crutches.



Design by May Manton.

5639 Child's Yoke Apron.

FOR HARD USAGE.

The apron that really is protective and that completely covers the dress and which upon occasion can be worn in its stead is always a needed one in every active child's wardrobe. Here is a model that while simplicity itself is becoming and tasteful and that is appropriate for every material that is used for children's aprons. In this instance it is made of striped linen, the bands and collar and cuffs being piped with darker color, while the collar is edged with a little white frill. But while linen is sturdy and desirable and much to be commended, there are a great many simpler materials, such as chambray, gingham, percale and lawn, which are in every way appropriate. There is a simple square yoke to which the full apron is attached, and there are long full sleeves, while the pockets can be arranged over the fronts if liked. The belt confines the fulness at the back, and the apron is altogether a thoroughly satisfactory one. For the eight-year size will be required 4 yards of material 27 or 2¾ yards 36 inches wide.

A May Manton pattern, No. 5639, sizes 4 to 10 years, will be mailed to any address by the Fashion Department of this paper on receipt of ten cents. (If in haste send an additional two cent stamp for letter postage which insures more prompt delivery.)

DAILY STAR PATTERN COUPON

The price of each pattern is 10c. City readers must call at the Star Branch Office, corner Peel and St. Catherine streets, for patterns. Out-of-town readers will be served by mail, and will receive patterns promptly.

For Ladies, give Bust Measure. For Misses and Children, give Age only. For Skirts, give Waist Measure.

PATTERN NO.	BUST MEASURE.	WAIST MEASURE.	AGE IN YEARS.
No.	....inches	....inches	....years
No.	....inches	....inches	....years
No.	....inches	....inches	....years
No.	....inches	....inches	....years

Name, Mrs. or Miss.....

Street and No. .....Town.....

Province.....

Address **Pattern Department, The Daily Star, Montreal**

N.B.—Patterns will not be exchanged. Be sure to fill in correct number and particulars. Out-of-town patrons should be careful to send complete address, clearly written. Send silver or postal note. Stamps not accepted.



"MINERVA"

Silk and Lawn Waists

will please the most fastidious. They are stylishly cut—carefully finished—and made in the newest and prettiest designs. Look for the label, "MINERVA". It's the guarantee of quality. At your dealer's—or write us where to go.

26 The Minerva Mfg. Co., Limited, Toronto, Ont.

MISS J. GALL

18 McGILL COLLEGE AVENUE

New Blouses . . . New White Skirts and trousseaux made to order.

97 2eod

PAINS IN THE BACK

are generally danger signals, warning of kidney disease that will lead to fatal results unless looked after in time. Thousands of men and women have kidney disease and do not know it until too late. If any of your family in this or past generations have had kidney disease you should guard against its attack by taking

WARNER'S SAFE CURE

A TRIAL BOTTLE OF THE WORLD'S GREATEST KIDNEY CURE SENT ABSOLUTELY FREE TO EVERY READER OF THE STAR WHO SUFFERS FROM KIDNEY, LIVER, BLADDER OR BLOOD DISEASE.



MR. WILLIAM MELLIN.

Mr. Wm. Mellin, Franklin, Mass., who tried many so-called remedies for kidney trouble without results, is loud in his praise of what WARNER'S SAFE CURE did for him.

He writes: "It is with great pleasure that I write you recommending your very valuable remedy, WARNER'S SAFE CURE. For years I have been suffering with kidney trouble, which many times forced me to take to my bed. I had awful pains in my back which caused me intense suffering. I spent a great deal of money for so-called cures, but they were not of any benefit to me.

"Seeing your numerous advertisements I tried your medicine. After taking the first bottle, I felt much stronger and continued taking it. I now feel in the best of health, better than I ever felt in my life. I owe all this to your wonderful remedy. I always recommend and consider it the best remedy in the world.

"You may publish this letter, as I cannot thank you too much for what your medicine has done for me.

"WM. MELLIN."

"Franklin Mass., Feb. 6, 1907."

CURES KIDNEY DISEASE.

When the kidneys are diseased the uric acid is not carried off and this causes Gout, Lumbago, Rheumatism of the Joints, Rheumatism of the Muscles, Rheumatism of the Heart, Rheumatism everywhere.

In Bright's disease the bowels are often constipated and the liver torpid. Warner's Safe Pills quickly relieve this condition, and no ill after effect is experienced.

WARNER'S SAFE CURE is put up in two sizes and is sold by all druggists, or direct, at $1.00 A BOTTLE. Refuse substitutes containing harmful drugs which injure the system.

TRIAL BOTTLE FREE. To convince every sufferer from diseases of the kidneys, liver, bladder and blood that WARNER'S SAFE CURE will cure them, a trial bottle will be sent ABSOLUTELY FREE, post-paid, to any one who will write WARNER'S SAFE CURE CO., Atlantic and Pacific Avenues, Toronto, Ont., and mention having seen this liberal offer in the Montreal Daily Star. The genuineness of this offer is fully guaranteed. Our doctors will also send medical booklet containing descriptions of symptoms and treatment of each disease and many convincing testimonials, free, to every one.

FRIDAY, APRIL 26th, 1907.

Jas. A. Ogilvy & Sons.

New Spring Dress Goods under Cost Price

3700 yards of Fashionable Weaves. Worth 50c to 85c. For - - - 32½¢ yard

SATURDAY will be the "red letter" day of the season in our DRESS GOODS DEPARTMENT, as the result of this magnificent offering of new goods, so irresistibly low priced.

Such a price speaks volumes for itself, so there is no need to go into the why and wherefore of this offer, the goods are displayed in our windows for all to see, that the value is REAL.

The quantity is large, the variety of fabrics is extensive, every woman can choose her favorite among this collection of fashionable goods---marked in most cases actually below cost price. Here are the goods:

44 inch Silk and Wool Crepoline, all shades.
44 inch colored French pure wool Cashmere.
42 inch colored French pure wool Taffeta.
42 inch imported tweed suitings in grey mixtures.
40 inch French pure wool Amazon, colors and black.
40 inch Granite Cloth, pure wool, colored and black.
42 inch fancy striped Lustre suitings.
38 inch pure wool Voile, black and colored.

Regular Values 50c to 85c. Saturday, 32½¢ See windows

For Men's Wear

Everything that the fashionable man could wish for in furnishings can be seen in this Department. Better taste in the selection of our goods would be impossible. Take a look at them on Saturday, when passing; you'll surely see something you've been unable to procure elsewhere.

Men's Umbrellas with Lavantine Twill cover, steel tube and crook handle. Strong and useful for ordinary wear. Worth anywhere $1.50. Special.....1.00

Men's soft bosom shirts of best English Cambric in neat patterns. Special value.....$1.00

Men's Gloves of dark grey, real Mocha, lined with silk, correct for spring wear. Very special.....$1.25

Silk Ties, in an entirely new range of colors and patterns. A wonderful selection at.....25c

Ground floor.

A LOW PRICED TRUNK

Maybe you will need a trunk or two to store some of your goods in for moving, or perhaps to pack furs and winter clothing away till next winter. Here is the very thing you need.

A strong trunk covered with marbleized iron, with brass locks and side bolts, at these exceptional prices.

size 32 inch.	36 inch	40 inch
$1.98	$2.39	$2.79

Ground floor.

WOMEN'S FINE GLOVES

Whatever your taste or inclination, our Glove department is prepared to fill your needs. There is no disappointment in our gloves; you'll find every pair reliable and satisfactory.

12-button length French Kid Gloves, in navy, grey, beaver, black and white; sizes 5¾ to 7. Broken lines from our spring stock; all sizes, but not all shades in each line; regular $2.50 value. Saturday $2.00.

"Le Vainqueur," 2-clasp fine French kid gloves, in tan, brown, beaver, grey, black and white, with self, white and black stitching; sizes 5½ to 7½. We guarantee every pair; $1.25.

BOYS' CLOTHING

Our Boys' Clothing is made to suit the sturdy Canadian boy, whose outdoor play is hard on cloths are nearly all chosen in England and clothes are nearly all chosen in England and Scotland specially for us; cut and finish are better than is usual; seams are well sewn to prevent ripping.

And we are invincible on the price question.

BOYS' ENGLISH SAILOR SUITS, just imported, made from the famous "Belwarp" serge; detachable collar, white serge shield and lanyard. Prices from $5.00.

BOYS' NORFOLK SUITS in English and Scotch tweeds, ages 6 to 15 years, $3.95.

BOYS' 3-PIECE SUITS, in the newest patterns, from $5.50.

YOUTHS' SUITS, with long pants, from $6.25.

BOYS' ODD PANTS, ages 6 to 15 years, special for Saturday, 49c.

BOYS' PEAK CAPS, 25c and 50c.

First floor.

See this Skirt at $5.75

Our first day's selling of this unexcelled skirt was sufficient to stamp it as an unqualified success, judging from the fact that the whole delivery lasted but a few hours. Demonstrations speak louder than words; and we're quite satisfied that if you see this skirt you'll agree there's nothing in town under $7.50 to equal it.

MADE OF FINE ALL WOOL PANAMA

A beautiful soft quality, made in a smart, pleated style, with eleven gores, clusters of two deep pleats and extension pleats down from the hip; tailored to perfection and guaranteed to fit well; regular $7.50 quality. Our special price $5.75. First Floor.

ST. CATHERINE and MOUNTAIN STS. Jas. A. Ogilvy & Sons. ST. CATHERINE And MOUNTAIN STS.



THE MYSTERY

by

Stewart Edward White and Samuel Hopkins Adams

(Copyright, 1906.)

CHAPTER V.—(Continued).

"Gentlemen," he said, "we are facing a problem which, so far as I know, is without parallel. It is my intention to bring the schooner which we have in tow to port at Honolulu. In the present unsettled weather we cannot continue to tow her. I wish two officers to take charge. Under the circumstances I shall issue no orders. The duty must be voluntary."

Instantly every man, from the sternman Trendon to the youthful paymaster, volunteered.

"That is what I expected," said Captain Parkinson quietly. "But I have still a word to say. I make no doubt in my own mind that the schooner has twice been beset by the gravest of perils. Nothing less would have driven Mr. Edwards from his post. All of us who know him will appreciate that. Nor can I free myself from the darkest forebodings as to his fate and that of his companions. But as to the nature of the peril I am unable to make any conjecture worthy of consideration. Has anyone a theory to offer?"

There was a dead silence.

"Mr. Barnett? Dr. Trendon? Mr. Ives?"

"Is there not possibly some connection between the unexplained light which we have twice seen, and the double desertion of the ship?" suggested the first officer, after a pause.

"I have asked myself that over and over. Whatever the source of the light and however near to it the schooner may have been, she is evidently unharmed."

"Yes, sir," said Barnett. "That seems to vitiate that explanation."

"I thank you, gentlemen, for the promptitude of your offers," continued the captain. "In this respect you make my duty the more difficult. I shall accept Mr. Ives because of his familiarity with sailing craft and with these seas." His eyes ranged the group.

"I beg your pardon, Captain Parkinson," eagerly put in the paymaster, "but I've handled a schooner yacht for several years and I'd appreciate the chance of——"

"Very well, Mr. McGuire, you shall be the second in command."

"Thank you, sir."

"You gentlemen will pick a volunteer crew and go aboard at once. Spare no effort to find records of the schooner's cruise. Keep in company and watch for signals. Report at once any discovery or unusual incident, however slight."

Not so easily was a crew obtained. Having in mind the excusable superstition of the men, Captain Parkinson was unwilling to compel any of them to the duty. Awed by the mystery of their mates' disappearance, the sailors hung back. Finally by temptation of extra prize money, a complement was made up.

At ten o'clock of a puffy, mist-laden morning a new and strong crew of nine men boarded the Laughing Lass. There were no farewells among the officers. Forebodings weighed too heavy for such open expression.

All the fates of weather seemed to combine to part the schooner from her convoy. As before, the fog fell, only to be succeeded by squally rain-showers that cut out the vista into a checkerboard pattern of visible sea and impenetrable greyness. Before evening the Laughing Lass, making slow way through the mists, had become separated by a league of waves from the cruiser. One glimpse of her between mist areas the Wolverines caught at sunset. Then wind and rain descended in furious volume from the south-east. The cruiser immediately headed about, following the probable course of her charge, which would be beaten far down to leeward. It was a gloomy mess on the warship. In his cabin, Captain Parkinson was frankly sea-sick: a condition which nothing but the extreme of nervous depression ever induced in him.

For several hours the rain fell and the gale howled. Then the sky swiftly cleared, and with the clearing there rose a great cry of amaze from stem to stern of the Wolverine. For far toward the western horizon appeared such a prodigy as the eye of no man aboard that ship had ever beheld. From a belt of marvellous, glowing gold, rich and splendid streamers of light spiralled up into the blackness of the heavens.

In all the colors of the spectrum they rose and fell; blazing orange, silken, wonderful, translucent blues, and shimmering reds. Below, a broad band of paler hue, like sheet lightning fixed to rigidity, wavered and rippled. All the auroras of the northland blended in one could but have paled away before the splendor of that terrific celestial apparition.

On board the cruiser all hands stood petrified, bound in a stricture of speechless wonder. After the first cry, silence lay leaden over the ship. It was broken by a scream of terror from forward. The quartermaster who had been at the wheel came clambering down the ladder and ran along the deck, his fingers splayed and stiffened before him in the intensity of his panic.

"The needle! The compass!" he shrieked.

Barnett ran to the wheel house with Trendon at his heels. The others followed. The needle was swaying like a cobra's head. And as a cobra's head spits venom, it spat forth a thin, steel-blue stream of lucent fire. Then so swiftly it whirled that the sparks scattered from it in a tiny shower. It stopped, quivered, and curved itself upward until it rattled like a fairy drum upon the glass shield. Barnett looked at Trendon.

"Volcanic?" he said.

"'Mine eyes have seen the coming of the glory of the Lord,'" muttered the surgeon in his deep bass, as he looked forth upon the streaming, radiant heavens. "It's like nothing else."

In the west the splendor and the terror shot to the zenith. Barnett whirled the wheel. The ship responded perfectly.

"I thought she might be bewitched, too," he murmured.

"You may head her for the light, Mr. Barnett," said Captain Parkinson calmly. He had come from his cabin, all his nervous depression gone in the face of an imminent and visible danger.

Slowly the great mass of steel swung to the unknown. For an hour the unknown guided her. Then fell blackness, sudden, complete. After that radiance the dazzled eye could make out no stars, but the lookout's keen vision discerned something else.

"Ship afire," he shouted hoarsely.

"Where away?"

"Two points to leeward, near where the light was, sir."

They turned their eyes to the direction indicated, and beheld a majestic rolling volume of purple light. Suddenly a fiercer red shot it through.

"That's no ship afire," said Trendon. "Volcano in eruption."

"And the other?" asked the captain.

"No volcano, sir."

"Poor Billy Edwards wins his bet," said Forsythe, in a low voice.

"God grant he's on earth to collect it," replied Barnett solemnly.

No one turned in that night. When the sun of June 8th rose, it showed an ocean bare of prospect except that on the far horizon where the chart showed no land there rose a smudge of dirty rolling smoke. Of the schooner there was neither sign nor trace.

VI.

THE CASTAWAYS.

"This ship," growled Carter, the second officer, to Dr. Trendon, as they stood watching the growing smoke-column, "is a worst hot-bed of rumours than a down-east village. That's the third sea-gull we've had officially reported since breakfast."

As he said, three distinct times the Wolverine had thrilled to an imminent discovery, which upon nearer investigation, had dwindled to nothing more than a floating fowl. Upon the heels of Carter's complaint came another hail.

"Boat ahoy. Three points on the starboard bow."

"If that's another gull," muttered Carter, "I'll have something to say to you, my festive lookout."

The news ran electrically through the cruiser, and all eyes were strained for a glimpse of the boat. The ship swung away to starboard.

"Let me know as soon as you can make her out," ordered Carter.

"Aye, aye, sir."

"There's certainly something there," said Forsythe, presently. "I can make out a speck rising on the waves."

"Bit o' wreckage from Barnett's derelict," muttered Trendon, scowling through his glasses.

"Rides too high for a spar or anything of that sort," said the junior lieutenant.

"She's a small boat," came in the clear tones of the lookout, "driftin' down."

"Anyone in her?" asked Carter.

"Can't make out yet, sir. No one's in charge though, sir."

Captain Parkinson appeared and Carter pointed out the speck to him.

"Yes. Give her full speed," said the captain, replying to a question from the officer of the deck.

Forward leapt the swift cruiser, all too slow for the anxious hearts of those aboard. For there was not one of the Wolverines who did not expect from this aimless traveller of desert seas at the least a leading clue to the riddle that oppressed them.

"Aloft there!"

"Aye, aye, sir."

"Can you make out her build?"

"Rides high, like a dory, sir."

"Wasn't there a dory on the Laughing Lass?" cried Forsythe.

"On her stern davits," answered Trendon.

"It is hardly probable that unattached small boats should be drifting about these seas," said Captain Parkinson, thoughtfully. "If she's a dory, she's the Laughing Lass's boat."

"That's what she is," said Barnett. "You can see her build plain enough now."

"Mr. Barnett, will you go aloft and keep me posted?" said the captain.

The executive officer climbed to join the lookout. As he ascended, those below saw the little craft rise high and slow on a broad swell.

"Same dory," said Trendon. "I'd swear to her in Constantinople."

"What else could she be?" muttered Forsythe.

"Somethin' that looks like a man in the bottom of her," sang out the crow's-nest. "Two of 'em, I think."

For five minutes there was stillness aboard, broken only by an occasional low-voiced conjecture. Then from aloft:

"Two men rolling in the bottom."

"Are they alive?"

"No, sir; not that I can see."

(To be continued.)

Bon Ami

The Best Scouring Soap Made

A Scouring Soap
A Metal Polish
A Glass Cleaner

53 30eod

The Superfine in Chocolates

Everything that is used in making Stewart's Chocolates—fruit flavors, sugar, cream and chocolate—must be the finest that money can buy. Our years of experience tell us just how to blend these choice materials to make the most delightful chocolates obtainable.

Stewart's TORONTO, CAN.

17 THE STEWART CO. LIMITED, TORONTO.

W. S. SILCOCK, Montreal Agent, 33 St. Nicholas street.

DEATHS REPORTED.

BROCKVILLE, ONT.—Wm. Harper is dead, aged 70.

John Good is dead at Burritt's Rapids.

Vincent Mattoon is dead at Herman, aged 78.

M. H. Bennett is dead at Watertown, aged 20.

Mrs. J. Pearsall is dead at Watertown, aged 49.

Mrs. Margaret Doyle is dead at Ogdensburg, aged 74.

Mrs. Harmon Moore is dead at Newboro.

James Onslow, of Bedford Mills, is dead.

Mrs. G. F. Place, of Glen Park, is dead, aged 33.

BELLEVILLE, Ont.—Geo. M. Ketcheson is dead, aged 82.

COBOURG, ONT.—Michael Kanary is dead at Haldimand, aged 85.

Mrs. Jas. McGree, of Alnwick, is dead, aged 47.

Mrs. Jane Hardy, wife of the late Edward Hardy, is dead at Havelock, aged 80.

Peter Goro is dead at Warkworth, aged 56.

Thomas Cuttle, a prominent farmer of Rawdon, is dead, aged 82 years.

Miss Mary Scarlett is dead at Campbellford, aged 25.

CHATHAM, N. B.—Patrick Donahue is dead, aged 82 years.

David L. Johnston is dead at Bortlogue.

Richard Martin is dead at Rexton, aged 63.

Mrs. W. J. Millar is dead, aged 81.

COOKSHIRE, QUE.—Mrs. Anna C. Herrick, widow of the late William Hungerford of Granby, Que., is dead, aged 69.

Mrs. Edna Mary Crawford, wife of G. F. Crawford, is dead, aged 38.

George Riches is dead, aged 59.

CHATHAM, ONT.—Francis A. Barnier, aged 15, is dead.

Mrs. Margaret Buckley, 82 years, widow of the late Wm. Buckley, is dead.

Mrs. John Cryderman, aged 24 years, is dead.

Ubert J. Grimsoll, aged 30, of Blenheim, is dead.

DETROIT.—Joseph Brown, aged 90 years, is dead at St. Clair, Mich.

KAMOURASKA, QUE.—Elzear Gagnon is dead, aged 67.

MANIWAKI, QUE.—Peter Baker, one of the first settlers in this district, is dead aged 74.

MAXWELL, ONT.—P. Coyle is dead near Staynor.

John Parkes, jr., is dead in Collingwood.

Daniel Grumet, an old resident, is dead.

MILLIKENS CORNERS, ONT. — Mrs. Robert Stonehouse is dead, aged 39.

MORRISBURG, ONT.—Mrs. Edith McLaughlin Armstrong is dead, aged 21.

NANAIMO, B.C. — William Ibister, one of Nanaimo's oldest and best known pioneers, is dead, aged 87.

ORILLIA, ONT.—Charles Middleton is dead, aged 36.

Martha Adeline, wife of James Goodfellow, is dead, aged 40.

Andrew Moffatt, formerly of Orillia, is dead at Portage La Prairie.

Charles Rankin, of Wyebridge, is dead.

PETERBOROUGH, ONT. — Jeffrey Power is dead.

Mrs. David Quinlan is dead, aged 71.

Robert Nelson Roddy, a native of Cavan, is dead.

PHILADELPHIA.—Rev. John Fulton, D.D., LL.D., editor of the Church Standard, is dead, aged 72 years.

PERCE, QUE.—Mrs. Emessie Bourget is dead, aged 99.

ST. CATHARINES, ONT.—Frank Danbert, formerly of Welland, is dead, aged 31.

Frank O. Best, formerly of Niagara-on-the-Lake, is dead.

Florence Adelaide Clarke, wife of John W. Coy, of this city, is dead.

Philip G. Bender, of Niagara Falls Centre, is dead, aged 67.

George Clarke, of Niagara Falls, is dead, aged 62.

Samuel Montgomery for many years associated in the publication of the St. Catharines Journal, is dead, aged 64.

THOROLD, ONT.—Charles N. Stevenson is dead, aged 76.

SHERBROOKE, QUE.—Hiram Blair is dead at East Clifton.

Mrs. A. Duquette is dead, aged 85.

Orrin Kendall, for fifty years a resident of Coaticook is dead, aged 90.

TORONTO, ONT. — Miss Edith Irene Dunlap, of Haileybury, sister-in-law of Hon. Frederick Cochrane, is dead.

Robert F. Dover, the oldest man in Markham township, is dead, aged 99.

Mrs. Sarah Irwin, formerly of Toronto, is dead, aged 89.

: : $99 Buffet : : Reduced to $80.

This is very suitable for small apartments as it answers the purpose of a sideboard.

Made of genuine quartered sawed oak, highly polished.

It is surmounted by a large bevelled plate glass mirror.

Directly under the table of the buffet is a bent glass show case front, lined with plush.

This shows up cut glass and silver to great advantage.

Below this there are two medium sized drawers, and, underneath these, a large drawer almost the full width of the buffet.

At each side of the drawers there are wine cabinets with drop doors.

Above these side cabinets are two small plush lined drawers for cutlery.

This is an unusually handsome piece of furniture, made in an entirely new design.

The price is $99, but, as it a novelty, we're selling it at a special price of $80.

RENAUD, KING & PATTERSON, Cor. Guy & St. Catherine Sts.

DR. MACKAY'S SPECIFIC

The Only Cure for ALCOHOLISM and Drug Habits.

Approved and in use by the Government of Quebec, the cities of Montreal and Quebec, under the probatory system. Recommended especially by the clergy. An essentially scientific treatment. Requires no hypodermic injection, is taken by the mouth, at home. No loss of time or inconvenience; leaves patient restored mentally and physically. Dr. Mackay can be consulted gratuitously from 10 a.m. to 10 p.m. daily. All communications strictly private. Write for free literature, etc. Address

DR. JOHN H. MACKAY TREATMENT CO., LTD.,

Daytime—893 St. Catherine st. west, cor. St. Mark. Tel. Up. 2111
Evening—At 500 St. Urbain, Montreal. Tel. East 3758

17 15eod

English and Scottish Immigrants.

English and Scotch farm hands to the number of one hundred or more arrived at Halifax last night from the steamer Canada, and will arrive in Montreal to-morrow or Sunday. They are all young men ranging in age from seventeen to twenty-seven, and have been sent to Canada through the efforts of Lord and Lady Aberdeen. They will settle for the most part in the Eastern Townships. The placing of these men will be registered and in the autumn reports will be sent home regarding their prospects in the Dominion of Canada.

HONOR LIST FOR SCIENCE FACULTY

Winners of Honors in Science Course and Further Results in Fourth Year Classes.

The announcement of the results of the examinations in the fourth year science at McGill University shows that the honor list is this year a very large one. The general average, too, is very good. The results are as follows:

SCIENCE HONOR LIST.

Fourth Year, Graduating Class, Honours, in alphabetical order.

Bell, George E., St. Thomas, Ont., British Association Medal and Prize; Honors in Practical Astronomy, Designing, Geodesy, Hydraulics, Railway Engineering, and Theory of Structures.

Brown, W. G., Montreal, Honors in Metallurgical Laboratory work and Electro-Metallurgy.

Burr, Godfrey E., honors in Electric Lighting and Power Transmission and Electric Traction.

Elliot, Percy H., Saskatoon, Sask., Honors in Physical Chemistry and in Mineral Analysis.

Dickenson, J. J., Prize for summer Thesis.

Gray, J. Seton, Edinburgh, Scot., British Association Medal and Prize, Honors in Thermodynamics. Prize for summer Thesis.

Lamb, Henry M., Montreal, British Association Medal and Prize, Honors in Practical Astronomy, Designing, Geodesy, Hydraulics, Railway Engineering, and Theory of Structures.

Lathe, Frank E., Lacolle, Que., British Association Medal and Prize, Honors in Metallurgical Design, Metallurgical Fieldwork, Metallurgical Laboratory, Ore Dressing, and Colloidium, and Electro Metallurgy. Prize for summer Thesis.

Macdonald, W. M. B., Rammerscales, Lockerbie, Scot. Prize for summer Thesis.

Munn, D. Walter, Montreal Honors in Thermodynamics.

Patterson, R. H., Melbourne, Australia. The Allis-Chalmers Scholarship.

Riddell, Arthur G., Hamilton, Ont., British Association Prize, Honors in Machine Design.

Sharp, A. L., Second Carlyle Prize; Summer Essay Prize.

Shearer, G. W., Westmount, British Association Medal; Honors in Alternating Currents and Alternating Current Machinery; Electric Lighting and Power Transmission, Electric Traction.

Strangways, H. F., The Sir Wm. Dawson Fellowship in Mining; First Carlyle Prize. Honors in Mining Engineering, Mining Machinery, Ore Dressing, Geology and Ore Deposits.

Wilson, T. A., Honors in Physical Chemistry and in Mineral Analysis.

Woodyatt, J. B., Brantford, Ont., Honors in Alternating Current work and Alternating Current Machinery and Machine Design.

Passed for the degree of Bachelor of Architecture, in order of merit—Shorey, Harold E., Montreal; Robb, Frederick G., Montreal.

Passed for the degree of Bachelor of Science, in order of merit.

Chemistry—Wilson, Thomas A.; Elliott, Percy H., Saskatoon, Sask.; Spafford, Arthur L., Lennoxville, Que.

Civil Engineering—Bell, George E., St. Thomas, Ont., and Lamb, Henry M., Montreal, equal; Black, H. J., Amherst, N.S.; Miller, Harry B., Montreal; Gamble, Clarke W., Victoria, B.C.; Harrington, Conrad D., Montreal; Racey, Percy W., Lennoxville, Que.; Brown, William Gordon B., Quebec; McCallum, George H., Smith's Falls; Wilson, W. S., Niagara Falls, South; Mathieson, Donald M., St. Mary's, Ont.; Westland, Clarence B., Wyoming, Ont.; Beaton, Norman H., St. Catharines, and Davis, George H., Gananoque, equal; Otty, George N., Hampton, N.S., and Wheaton, Isaac G., Point Mudgie, N.S., equal; Hay, Norman K., Ottawa, Ont.; McDonald, H. F., Fort Qu'Appelle, Sask.; Barclay, Malcolm D., Montreal.

Electrical Engineering. — Shearer, George W., Westmount; Woodyatt, James B., Brantford; Brown, S. Barton, Ottawa; Griffin, Frank F., Winnipeg; Wright, George R., Salisbury, N.B.; Hargrave, William H., Medicine Hat, Alta.; McCuaig, Stuart J., Westmount; Hall, G. R., Peterboro; McDonald, R. R., Hamilton; Engel, Nathan L.; Ross, Douglas G., Toronto; Haskill, L. St. J., Montreal; Macdonald, W., Malcolm B., Rammerscales, Lockerbie, Scot.; Tupper, Frederick H.; Williams, Frederick M., East Sherbrooke, Que.; Ewens, W. Sydney, Owen Sound, Ont.

Mechanical Engineering. — Gray, J. Seaton, Edinburgh, Scot.; Riddell, Arthur G., Hamilton; Munn, D. Walter, Montreal; Foster, Henry S., Montreal; Whitcomb, Frank O., Smith's Falls, Ont.; Hall, Norman N., Cornwall, Ont.; Killam, Lawrence, Yarmouth, N.S.; Hepburn, Maurice G., Dunmore, Cullompton, Eng.; Benedict, Elmore M.

Metallurgy.—Lathe, Frank E., Lacolle, Que.; Brown, William G. Montreal; Dickson, Wallace, Westmount.

Mining Engineering. — Strangways, H., F.; Sharp, A. Lester; Paterson, Raymond H. Melbourne, Australia; Haughton, Harold M., Kingston, Jamaica; Macaulay, Rupert M., Scotstown, P.Q.; Drummond, George D., Midland, Ont.; Dickinson, J. G.

The following were also admitted to the degree of Bachelor of Science. In the course of Electrical Engineering: E. Godfrey Burr, (in course), Little, Wm. D., agrotat.

In the course of Civil Engineering: Slater, Nicholas, J., (in course.)

Admitted to the degree of Master of Science (in course): Brunner, Godfrey Hugh, B.Sc.; Harvey, J. B., B.Sc.; Robertson, Arthur F., B.Sc.

Admitted to the degree of Doctor of Science, (in course): Fortier, Samuel, B.A., Ma. E.

RESULTS IN FOURTH YEAR SCIENCE.

Mining Field Work. Class I.—Lathe and Phillips, equal; Drummond and Patterson, equal:

Class II.—Macaulay and Haughton, equal; Drysdale and Brennan, equal.

Class III.—Dickenson.

Mining Course.—Chemistry.—Class I.—Strangways, Haughton, Patterson.

Class II.—Sharpe, Dickenson and Drummond, equal; Macaulay.

Mining Course.—Chemical Lab.—Class I. Patterson, Haughton.

Class II.—Dickenson, Drummond and Macaulay, equal; Sharpe and Strangways, equal.

Chemistry Course.—Chemical Lab.—Class I.—Wilson, Elliott, Spafford.

Mineral Analysis.—Class I.—Wilson, Eliott.

Class II.—Spafford.

Electro Chemistry.—Class I. — Griffin and McDonald, W. M., equal; Shearer, Woodyatt.

Class II.—Black and McDonald, R. R., equal; Haskell and Ross, equal; Brown and Hargrave, equal, Burr.

Class III.—Engel, Hall, Williams.

Physical Chemistry.—Class II.—Wilson, Elliott.

Class II.—Spafford.

Mineral Analysis.—Class I.—Eliott, Wilson. Class II.—Spafford.

Ore Dressing Lab.—Class I.—Patterson. Class II.—Dickenson, Strangways, Haughton, Drummond, Macaulay, Sharpe.

Designing.—Class I.—Lathe, Strangways. Class II. Brown, W. G.; Macaulay, Dickson, Sharpe, Patterson, Drummond, Haughton. Class III.—Dickenson.

Metallurgy Lab.—Class I.—Brown, W. G., Lathe, Dickson.

Electrical Engineering—Dynamo Design—Batchelder, Black, Brown, S. B., Burr, Dibbee, Engel, Ewens, Griffin, Hall, G. R., Hargrave, Haskell, Little, McCuaig, MacDonald, R. R. MacDonald, W. M. B., McWilliam, Ross, Shearer, Tupper, Woodyatt, Wright.

Thermodynamic Lab. — Class II.—Munn, and Riddell, equal; Whitcomo, Gray. Class III.—Killam, Norton, Foster, Hepburn, Benedict, Hall.

Thermodynamics—Class I.—Wright, Class II.—Griffin, Shearer, Woodyatt, McCuaig, Engel, McDonald, R., Hargrave. Class III.—Hall, Brown, S. B., Williams, Ewens, and Tupper, equal; McWilliam, McDonald, Ross, Haskell, and Dibbee equal.

Mining Hydraulics. — Class II. — Strangways. Class III.—Drummond, Patterson Haughton, Sharpe and Macaulay, equal; Dickinson.

Electrical Alternating Current Lab.—Class I.—Brown, Black, Burr, Hall, Woodyatt. Class II.—Griffin, Macdonald, R. R., Haskell, Shearer and Hargrave; Ross, Wright and Williams, equal. Class III.—Tupper, Engel, McCuaig, MacDonald, W. M., Batchelder, Dibblee, McWilliam, Ewens.

Mechanical Engineering, Laboratory—Class I.—Hargrave, McCuaig, Williams. Class II.—Engel, Griffin, MacWilliam, Hall, G. R., Ross, Shearer, MacDonald, R. R., Dibbee, Brown, S. B., Haskell, Wright. Class III.—Woodyatt, Ewens, MacDonald, W. M., Tupper.

Electric Lighting and Power Distribution.—Class I.—Shearer, Burr, Black, Class II. — Woodyatt, MacDonald, Brown, S. B., Little, Engel, MacCuaig. Class III—Hall, Wright, Hargrave, Griffin, Haskell, Ewens, Tupper, Dibblee, MacDonald, W. B. M., Williams, Ross.

Civil Engineering, Geodesy—Class I.—Lamb, Bell. Class II.—Harrington, Gamble, Beaton, Westland. Class III.—Davis, Racey, Black, Wheaton, Morrow, Miller, Hay, Wilson, Otty, Barclay, Brown, L. O., Brown, W. G. B., Canfield, How, Macklem, Mathieson, McDonald, McCallum, Pickard.

Civil Engineering, Geodetic Laboratory—Class I.—Lamb, Bell. Class II.—Gamble, McCallum, Brown, W. G. B., Miller, equal; Otty, Morrow, Pickard, Westland, Wilson, Hay, How, Mathieson, Racey, Harrington. Class III.—Davis, McDonald, Wheaton, Barclay, Beaton, Black, Canfield, Brown, L. O., Macklem.

Civil-municipal engineering—Class I. Lamb, Bell. Class II., McCallum, Mathieson, Wilson, Westland. Class III., Racey, Hay, McDonald, H. F.; Davis, Miller, Harrington, H. F.; Black, Gamble, Beaton, Macklem, Brown, L. O.; Otty, How.; Wheaton, Pickard, Brown, W. G. B., Barclay, Canfield.

Civil engineering, designing—Class I, Bell, Lamb, Miller. Class II, Gamble, McCallum, Black, Otty, Racey, Brown, Wilson, Harrington, Hay, Mathieson, Wheaton. Class III, Beaton, McDonald, H. F.; Canfield, How.; Maclem, Davis, Westland, Pickard, Barclay.

Civil engineering—Theory of structure and graphical statics. — Class I, Bell, Lamb. Class II, Black, H. J.; Miller, Harrington, Brown, W. G. B.; Wilson, Racey. Class III, Gamble, McCallum, Westland, Mathieson, Wheaton, McDonald, McDonald, H. F. (Beaton, Davis, equal); Otty, Barclay, Hay.

Civil and mechanical, electrical options, Hyd., Hyd., Lab. and Hyd. machinery—Class I. Bell, Lamb, Black, Grey, Wright. Class II. Munn, Hall, N. M.; Whitcomb, Hepburn, Riddell, Killam, Racey, Foster, Brown, W. G. B.; Gamble, Harrington. Class III Macklem, Davis, McCuaig, S.; Mathieson, Beaton, Miller, equal; Maxwell, Westland, equal; McCallum, Wheaton, Wilson, Tupper, Canfield, McWilliam, Barclay, Benedict, Ewens, McDonald, Howe, Batchelder, Hay, Otty.

Civil engineering, geodetic field work—Class I. Bell Lamb, Gamble. Class II, Davis, Harrington, Hay, Miller, Beaton, Macklem, Mathieson, McCallum, Brown, W. G. B.; Racey, Black, How.; Morrow, Barclay, Wheaton, Otty. Class III, Pickard, Wilson, Canfield, McDonald, Brown, L. O.; Westland.

Mechanical engineering—Designing — Class I, none. Class II, Grey, Riddell, Foster, Killam, Munn, D. Walter, Class III, Hall, Norman, H.; Whitcomb, Frank O.; Benedict, Elmore, M.; Norton, Thomas J.; Maxwell, L. G.; Hepburn, Maurice G.

Electrical, fourth year, alternating current machinery.—Class I, Shearer, G. W.; Woodyatt, James B. Class II, Black, D. E.; Burr, G. E.; Brown, S.B. Class III, Griffin, F. F.; Ross, D. G.; Hargrave, W. H.; Wright, G. R.; Hall, G. R.; McCuaig, S. J.; Engel, N. L.; McDonald, R. H.; Ewens, W. S.; Tupper, F. M.

Department of architecture, history of architecture—Class II, Shorey. Class III, Robb.

RESULTS OF EXAMS IN FACULTY OF LAW.

The examinations in the Faculty of Law at McGill University give the following results:

THIRD YEAR.

Walker, J. Harold E., B.A., Elizabeth Torrance gold medal, first rank honors and prize of $50.

Passed for degree of B.C.L. (in order of merit): Walker, J. H. E., B.A.; Girouard, J. A., Dillon, J. H., Creelman, J. J., B.A.; Parkins, E. R., B.A.; Tritt, S. G.; Downes, P. J., B.A.

SECOND YEAR.

(In order of merit.)

Stewart, Wm., B.A., first rank general standing and prize of $50.

Stewart, T. S., B.A., second rank general standing and prize of $50.

Hyde, G. G., B.A.; Jenkins, J., B.A.; O'Callahan, F., B.A.; Cameron, A. M., B.A.; Richards, J. A. A.; McMurtry, R. O., B.A.; Pelletier, A. D., B.A.

FIRST YEAR.

(In order of merit.)

Barclay, Gregor, B.A., first rank general standing, scholarship of $100 and first prize in Roman Law.

Hackett, J. T., B.A., scholarship of $100 and second prize in Roman Law.

Savard, Alfred, B.A., prize of $25.

Hing, Peter, prize of $25.

Gibb, R. W., B.A.; De Lorimier, J., B.A.; Dutaud, G., B.A.; Mathieu, L. J. A.

COMFORT OF JURORS INTERESTED THE COURT.

An unusual incident occurred at a trial by jury yesterday when two of the jurymen refused to serve unless they were given more suitable seats than those provided. The complaint of the jurors was entertained by Mr. Justice Guerin, who ordered that chairs be provided for the afternoon session.

Two of the jurors summoned failed to appear and they were fined $25 or two weeks in jail. The two who failed to put in an appearance or give any explanation were Messrs. Michael J. McAndrew and H. Gilchrist.

The protest of the jurors was voiced by Messrs. J. A. Palmer and Mr. J. Widmer Nelles.

At the request of Mr. Justice Guerin, the jurors consented to use the benches for the morning session, and as soon as this was closed, a few minutes after noon, the court house attendants put in chairs, in which the jurors can have some comfort during the hearing of the case before the court.

The suit is one for $1,999.99 damages, brought by Pantaleon Dallaire, carpenter, against the Dominion Park Company. In March, 1906, a building in the course of construction at the park collapsed, and Dallaire was so seriously injured that he declares his earning power has been permanently diminished.

Was Accidentally Drowned.

"Accidentally drowned," was the verdict of the Coroner's jury, in the case of Joseph Nivens, whose dead body was yesterday found lying in the mud in the canal, near Black's Bridge. The body was identified by his brother, Mr. Lawrence Nivens, of the Ottawa Free Press editorial staff, who testified that the deceased was a druggist by profession. He said he was 28 years of age and unmarried. The evidence showed that Nivens had left the offices of the Montreal Warehousing Company, shortly after 8 o'clock, on the evening of October 22nd, to walk across the locks.

MORE LIGHT FOR BANFF.

Government Buildings and Park Now Lighted by Electricity.

Banff, April 23.—This resort possesses greater attractions for tourists now that a modern system of electric lighting has been introduced in the Government buildings and park. The electric energy is generated at Bankhead, which is distant five and a half miles from Banff. The transmission lines are of the latest approved design and the equipment throughout is most complete.

The selection of Bankhead as the site for the generating of the electrical energy was done with a view to economy, the cheap coal at the mine being utilized for steaming purposes. By this means a big saving is effected, it being easier and cheaper to transmit the electrical energy than to transport coal to Banff, which would be necessary if the plant were located here. This installation was made by the Canadian General Electric Company, and the equipment comprises two 150 K.W., generators connected to two engines, this being considered quite sufficient to meet the growing requirements of Banff for some time to come.

Special Notice.

ARTHUR ROSENSTEIN AND THE KNABE PIANOFORTE.

Arthur Rosenstein, accompanist to Mde. Sevelhac Donalda, expressed himself as delighted with the Knabe grand pianoforte supplied for the Hospital concert on Monday night last. Great artists always use, or at least always choose the Knabe pianoforte. Willis & Co., Limited, 600 St. Catherine St., West, are Canadian agents for the Knabe pianoforte.

HAVE YOU WEAK LUNGS?

Do You Fear Consumption?

"When we take into consideration the fact that one out of every seven in this climate dies of consumption, is it any wonder that it is feared by the people of Montreal who have weak lungs and chronic colds and coughs?" said the local druggist, R. H. Bryson.

"Physicians everywhere have recognized the value of cod liver oil for coughs, colds, bronchitis, consumption and all wasting diseases, but, unfortunately, few could take it and derive any benefit from its use on account of the indigestible oil which it contained.

"We want every person in Montreal to know that Vinol actually contains in a concentrated form all of the body-building, strength-creating elements of cod liver oil actually taken from fresh cods' livers, without a drop of oil to upset the stomach and retard its work and tonic iron added.

"Therefore, wherever old-fashioned cod liver oil or emulsions will do good Vinol will do far more good. We guarantee Vinol will improve the appetite, strengthen digestion, make rich, red blood, create strength, cure chronic coughs and colds, and strengthen weak lungs."

If Vinol fails to give satisfaction to our customers, we return money without question. R. H. Bryson, Druggist.

NERVOUS and WEAK

COULD NOT SLEEP AT NIGHT

To the thousands of people all over this land who are tossing on sleepless pillows night after night, or who pace the bedroom floor with nerves unhinged, and to whose eyes sleep will not come,

MILBURN'S HEART AND NERVE PILLS

offer the blessing of sound, refreshing slumber

They restore the equilibrium of the deranged nerve centres, and bring back the shattered nervous system to perfect condition.

Mrs. Wm. Richardson, Pontypool, Ont., writes: "I take great pleasure in recommending Milburn's Heart and Nerve Pills. I was troubled at times with my heart, felt weak and nervous and could not sleep at night. I have taken several boxes of the pills and am wonderfully improved.

I have recommended them to others and they have found them just what they needed."

The price of Milburn's Heart and Nerve Pills is 50 cents per box or 3 boxes for $1.25 at all dealers or will be mailed direct on receipt of price by The T. Milburn Co., Limited, Toronto, Ont.



The Standard.

ALL SATURDAY SPORTS

All Saturday's great Canadian Sports and all Saturday's great sporting events of the world are reported in the news edition of **The Standard.**

If an earthquake happens between Saturday morning and Saturday night, **The Standard** is the only paper in Montreal that has the news.

If war is declared, if diplomatic relations between nations are ruptured, if the stock market is disturbed, if a great man dies, if a ship founders, or a railway train is wrecked between Saturday morning and Saturday night, **The Standard** is the only paper in Montreal that ***can give the news.*** The people of Montreal, Montreal suburbs and adjacent places have found this out, hence the phenomenal success of **The Standard.**

The Standard is an expensive paper to produce. Six months ago it cost $1,200.00 to produce each issue of **The Standard.** To-day it costs $1,800.00, and the readers get it for 5 cents. American publishers say **The Standard** is sold at too low a price to the public. But the publishers of **The Standard** are more than satisfied. Their motto is low price and big sales. The advertising patronage of **The Standard** is more than gratifying.

The circulation of **The Standard**, thousands ahead of any English daily paper in Montreal except the Star, is all the most sanguine publisher could hope for. Watch the improvement in **The Standard**; watch the added strength to its news service. **The Standard** has a larger staff of reporters than any other paper, and telegraphic news connections not excelled on this continent.

For sale by all dealers.

GEORGE MURRAY PUBLISHING CO. LIMITED.

MUNYON

CURING RHEUMATISM

Hundreds Testify

TO HAVING BEEN CURED BY

3X Rheumatism Remedy

WHICH IS PREPARED EXPRESSLY FOR CHRONIC CASES

Stop rubbing with liniments! says Prof. Munyon, for you might as well attempt to clean the inside of a bottle by washing on the outside as to cure rheumatism with a liniment. Rheumatism is due to uric acid, and you must cleanse the system of this acid before a cure can be effected. For ordinary cases Munyon's regular Rheumatism Cure will bring about the desired results. Price 25 cents. But for old chronic cases, where there is great swelling and inflammation, where the flesh is sore, the joints stiff or chalky, where there is lumbago or sciatic pains, or sharp shooting pains in any part of the body nothing ever made will so quickly give relief and bring about a cure as

MUNYON'S XXX RHEUMATISM REMEDY

160 DOSES FOR $1

It is put up in large bottles, 160 doses for $1.00. One bottle will in most cases effect a positive cure. This remedy contains no salicylic acid, morphine, cocaine or opium, such as is generally given to rheumatics. It is absolutely harmless, and is a good tonic for the nerves, stomach and kidneys. One lady who had been cured of a long-standing case declared that each tablet was worth more than a diamond of the same size. One gentleman who had not been able to use his arm for nearly two weeks said that after taking six tablets all stiffness and pains were removed and he was able to continue his work.

But the Rheumatism Cure is no more effective than our other remedies. If you have dyspepsia, or any stomach trouble, use Munyon's Dyspepsia Cure. If you have any kidney or bladder ailment, use the Kidney Cure.

The Montreal papers could be filled with testimonials from people you know who have been cured by Munyon's remedies.

Hundreds of grateful people have sent letters to the Star and La Presse offices endorsing the Munyon cures.

THE PEOPLE SPEAK

NOTHING LIKE HOME EVIDENCE.

WHAT MONTREALERS SAY ABOUT DR. MUNYON'S REMEDIES.

Nothing gives Professor Munyon more pleasure, and certainly nothing can be more encouraging to the sick than to read such testimony as we have been receiving daily.

There is no chance for doubt; no chance for deception.

These people have testified for Munyon's Remedies because they have been cured. They feel grateful.

They want every sufferer to know the truth about these Remedies.

Since the distribution from the "Star" and "La Presse" offices hundreds of people have sent in their grateful thanks.

Take Mr. L. N. Archambault, 120 Desery St., Montreal. He cannot say too much in praise of Dr. Munyon's Rheumatism Cure. Mr. Archambault has been afflicted with Rheumatism for seven years; tried a number of Doctors and a number of different advertised Remedies without benefit. Dr. Munyon's Rheumatism Cure gave him immediate relief, and speedily restored him to perfect health.

Take Mrs. C. F. Robertson, who lives at Alwyn Street, who has been a great sufferer from kidney trouble. She is grateful for what the Remedy has done for her, and recommends Dr. Munyon's Kidney Cure to all who suffer from this complaint. This lady writes it is a great Kidney Cure.

Mr. J. Smith, who lives at 118 St. Urbain Street, writes that Dr. Munyon's Rheumatism Cure has done what the best Doctors and other medicines could not do. He had immediate relief, and says that every Doctor in the City should prescribe Dr. Munyon's Rheumatism Cure.

Mrs. Tant, a trained nurse, who lives at 330 Prince Arthur St., Montreal, writes that she could not get along without Dr. Munyon's Remedies in her profession.

Mrs. T. H. Cote, of 107 Lasalle Street, writes in the most enthusiastic way of Dr. Munyon's Female Cure, and says it is the best female remedy she knew of.

Mrs. Gates 14 Argyle Ave., writes that Dr. Munyon's Dyspepsia Cure gave her instant relief.

Mr. John Houri, 135 St. Denis Street, suffered excruciatingly for several years with Rheumatism, and found the only cure in Dr. Munyon's Rheumatism Remedy.

Mr. Richard, 74 Prefontaine St.

Mrs. E. Montrieul, 883 St. Andre St.

Mrs. Chas. Ross, 61 Argyle Avenue, and hundreds of others have sent such letters ringing in praise of Dr. Munyon's Rheumatism Cure, Kidney Cure, Dyspepsia Cure, Catarrh Cure, and other Remedies of Dr. Munyon.

We urge every person who is suffering with any ailment to get the "Guide to Health," which will be sent free on application. Medical advice will also be sent free when requested.

Munyon's Homeopathic Home Remedy Co., Philadelphia Pa.

The Leeming-Miles Co., Limited, Montreal, Distributors for the Dominion of Canada.

·TOBLER'S·

SWISS MILK CHOCOLATE

NOT ONLY

A Delicious Sweetmeat,

BUT ALSO

...A Nourishing Food...

Ask for Free Sample at Pure Food Show, Arena, Booth 26.

98 3



The New Sack Suits

Here they are—matchless in their richness and elegance.

Superb colorings—exclusive effects—the choicest weaves of the best mills in England and Scotland.

Grays and Browns are most in demand. Fit-Reform, as usual, shows complete assortments in both these favorite shades.

$15, $18, $20 up.

130

Fit-Reform

444 The only Fit-Reform Wardrobe in Montreal is at ST. CATHERINE STREET WEST 444

99 2eod

ESTABLISHED 1856

SIMMERS'

STANDARD

SEEDS

There is no guesswork in selecting the best varieties of either Vegetable or Flower from our

Seed Catalogue

We give our customers the benefit of the numberless practical tests made in years gone by.

Of each kind of vegetables we select the best for all purposes.

If you plant these thoroughbred strains there will be no disappointment in either the quality or productiveness of your garden.

Our beautifully ILLUSTRATED CATALOGUE is Free for the asking. Write for it at once.

J. A. Simmers, SEEDS, BULBS, PLANTS,

TORONTO, Ont.

97 2eod



"Coming to the Front"

is an era in a man's life which brings more joy than is garnered by the man who has arrived. ¶ Build your upward progress on the foundation of solid reasoning. ¶ The man who would save energy and money must buy the best, and a good shoe is cheaper than a poor shoe.

Slater Shoes

at $5.00 a pair are cheaper for men and for women, for their first cost brings a lasting satisfaction.

Look for "The Sign of the Slate" which is on every Slater Shoe

244

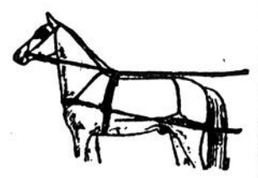
The Slater Shoe Stores,

797 St. Hubert street.
95 St. Lawrence street.
830 St. Denis street.
507 St. Catherine street East.
255 St. James street.
144 Centre st. (Point St. Charles).
2511 Notre Dame street (St. Henry).
946 St. Joseph street (Lachine).

Lamontagne Limited.

BALMORAL BLOCK

NOTRE DAME ST WEST, MONTREAL, Can



HIGH GRADE HARNESS

BUGGY HARNESS
EXPRESS HARNESS
CART HARNESS

We manufacture Harness of all descriptions, of all weights, and for all purposes. It is a high grade harness, manufactured from the very best material. You are cordially invited to inspect our goods at our showrooms. SEE US BEFORE YOU BUY.

43 A 1eod

Assert Constables Were Violent.

Warants will be issued against two special constables of the Canadian Pacific Railway who, it is alleged, used violent methods in arresting a young man found trespassing on the Company's tracks, Tuesday afternoon the two men brought to No. 13 police station, Ontario street, a laborer by the name of Joseph Henri Asselin and asked that their prisoner be put into custody, under a charge of trespassing on property and assault on the two officers. The prisoner, who was covered with blood was almost unconsious, and Dr. Picotte was summoned by Captain Brophy, to attend the wounded man who was afterwards brought to his home at 70 St. Germain street. The two agents claimed that the accused had thrown stones at them. On his side Asselin claims that he is an employe of the Angus shops and claimed that the two constables brutally assaulted him while he was quietly walking on the tracks of the C. P. R. at Hochelaga.

A. F. DUNLOP, R. C. A.

ARCHITECT,

REMOVED TO LINDSAY BUILDING,

No. 518 St. Catherine st. West.

First Floor Front

Telephone Uptown 3291.

87 15eod

MORE DETAILS OF STEEL COMPANY'S CHARGE AGAINST DOMINION COAL CO.

The Dominion Steel Company's reply to the Dominion Coal Company is given below, and is complete, except for the brief portion at the opening of the document, published in yesterday's Star:

7. The plaintiff company says that it is provided by clause 12 of the said agreement of the 20th day of October, 1903, that when, owing to causes stated in said clause 12, the defendant company is compelled to make a general reduction in its deliveries to its customers, there shall be a like proportionate reduction in the requirements of the plaintiff company; and the plaintiff company says that the defendant company during the said months of August, September and October, while making large reductions in the requirements of the plaintiff company, made no reduction in its deliveries to its other customers.

Cause of Dispute.

8. The plaintiff company says that the disputes and differences between the plaintiff Steel Company and the defendant company that existed in the fall of 1905 and the beginning of the year 1906 was that the defendant company had not delivered to the plaintiff company the full quantities of coal claimed by the plaintiff company under the contract of October 20, 1903, and notices of requirements given thereunder, and that the plaintiff company was pressing a claim against the defendant company for damages for short deliveries of its coal requirements prior to the month of December, 1906, and the defendant company alleged that it was unable to deliver to the plaintiff company the quantities and quality of coal which the plaintiff company was entitled to under the contract and for which due notices had been given, as required by said contract, and the defendant company in December, 1905, promised the plaintiff company by its executive officers that in future the defendant company would deliver the quantities of coal the plaintiff company called for by its notices, and of the quality suitable for its requirements; and the plaintiff Steel Company, for the purposes of assisting the defendant company to make its said deliveries of coal, from December, 1905, to October, 1906, voluntarily accepted slack coal from the Phalen seam, coal from the Phalen seam delivered in advance from the bank and a small proportion of coal from other seams than the Phalen seam unsuited for metallurgical purposes, but possible to be used for steam-producing purposes; but the defendant company did not in the month of December, 1905, or in any succeeding month furnish the coal requirements of the plaintiff company as the defendant company ought to have furnished said coal as called for by the notices given by the plaintiff company for each such succeeding month; and except as aforesaid the plaintiff company never waived for any time its rights to the delivery of coal under said agreement of the 20th October, 1903.

Denies Agreement.

9. The plaintiff company denies that by any agreement in the fall of 1905 or at any time it agred to form a bank containing 25,000 tons of coal; in the alternative the plaintiff company says that if it did not form a bank containing 25,000 tons of coal, it was because the defendant company did not supply the coal necessary to form such bank.

Delivery of Coal.

10. The plaintiff company says that by reason of the facts alleged in paragraph 8 hereof, the defendant company is stopped from setting up the contention that it was not compelled to deliver the coal called for by the plaintiff's notices for the said months of August, September and October.

11. The plaintiff company says that on and after the 1st of November, 1906, the defendant company, with the object of finding some pretext for refusing to carry out the agreement of October 20th, 1903, which it alleged was an unprofitable one on its part to carry out, furnished coal to the plaintiff company that to the knowledge of the defendant company was not suitable for the plaintiff company's requirements, and was not the coal that the defendant company ought to have furnished the plaintiff company under the terms of the agreement of the 20th of October, 1903. Said coal was not for the reasons given in the particulars furnished of the statement of claim the coal to be furnished under the contract in that:

Quality of Coal.

(a) The coal was not the coal required to be delivered under clauses 1 and 3 of the contract.

(b) The coal was not suitable for the purposes for which it was to be used, as specified in the contract.

(c) The coal supplied was not coal as known to the trade.

(d) The coal was not merchantable coal, in that it contained stone, shale, sulphur and impurities to an unreasonable proportion.

(e) The coal was not freshly mined.

(f) The coal was not of the grade known as run of mine.

(g) The coal was not of the grade known as run of mine, reasonably free from stone and shale.

(h) The coal was not reasonably free from stone and shale.

(i) The coal was not supplied from such seams then being worked by the defendant company within the terms of the contract, as the plaintiff company designated by its previous notice in writing, dated the 30th March, 1905; 31st July, 1906, and 27th July, 1906.

(j) The coal was not from the Phalen seam, as called for by the previous notices of the plaintiff company, dated the 30th March, 1905; 31st July, 1906, and the 27th July, 1906.

(k) The coal was not suitable, in that it contained too high a percentum of ash and sulphur.

(l) The coal was not suitable for use in steel making and for blast furnace coke.

(m) The coal when crushed and washed contained too high a percentum of ash and sulphur.

(n) The coal was of such a character that it was impossible by washing to reduce the sulphur, stone and shale sufficiently to enable it to be used for the purposes designated in clause 1 of the contract.

Coal Was Rejected.

The plaintiff company thereupon rejected such coal as the defendant supplied that was not coal that defendant company ought to have furnished under said agreement and requested defendant company to furnish coal that it ought to have furnished. The defendant company had mined and could have furnished from its mines in Cape Breton County other than those lying north and west of Sydney Harbor coal to the plaintiff company that it had agreed to furnish by said agreement of the 20th October, 1903, but refused so to do, and the contention of the defendant company that the plaintiff company repudiated the said contract arises from the fact that the plaintiff company rejected coal that was not coal that the defendant company ought to have furnished under said agreement, and requested defendant company to supply it with the coal that the defendant company had agreed and was able to furnish under said agreement, and the plaintiff company in no way repudiated or expressed an intention of repudiating the said agreement of the 20th of October, 1903, which was of great value to the plaintiff company; but only requested the defendant company to furnish it with the coal it had agreed to furnish under said agreement.

The Phalen Seam.

12. The plaintiff company says that the defendant company was mining coal at the time said contract was made, for a long time previously thereto, and during the month of November, 1906, from a well-known seam of coal called the Phalen seam, and that it had opened and was producing coal from five mines on the said Phalen seam, and the plaintiff company had always designated the said Phalen seam as the seam of the defendant company from which it was to furnish the requirements of the plaintiff company under the said agreement, and the coal produced from the said five mines on said Phalen seam was suitable for the plaintiff company's requirements. That the defendant cofpany in the year 1905 opened another mine, known as number 6, a long distance from the mines previously worked by it, and contended that said mine was on the Phalen seam. Said coal from said number 6 was, by reason of the stone and snale and sulphur therein contained, to the knowledge of the defendant company, totally unsuited to the plaintiff company's purposes, and could not be used by it in the manufacture of steel, and the defendant company, with knowledge of such unsuitableness, during the month of November, delivered to the plaintiff company under the said agreement of the 20th October, 1903, from said number 6 mine, and the plaintiff company says that if said number 6 mine is on the Phalen seam (which the plaintiff company denies) it is not the Phalen seam within the meaning of the said contract, and within the meaning of the notices given by the plaintiff company designating the seams from which the defendant company were to furnish its requirements, and the plaintiff company says that if the said number 6 mine was on the Phalen seam that the defendant company could not select coal from said seam that was unfit for the plaintiff company's use, when it could have furnished coal from its other five mines on said seam that was suitable for use in the plaintiff company's works; and the plaintiff company denies the right of the said defendant company to withdraw from said contract by reason of the plaintiff's refusal to accept such unsuitable coal.

Varied in Quality.

13. The plaintiff company says that the coal from the different mines on the Phalen seam varied in quality, and it was verbally agreed between the executive officers of the plaintiff company and the executive officers of the defendant company that the cars of coal from the said respective mines should be marked by the defendant company so that the plaintiff company would know from which mine it came, and the plaintiff company says that the coal cars were so marked from the time when the coal company began to supply the plaintiff company until the first day of November, 1906, when the defendant company refused to and ceased to indicate the mines from which the coal came and mark the cars ar aforesaid, and the plaintiff company says that if it rejected any coal that was of the quality required under the said contract of the 20th October, 1903, it did so unwittingly, as defendant company well knew for the reason that the defendant company refused to mark the cars as aforesaid, and by reason of their mixing a few cars of coal that were of the quality required under said contract of 20th October, 1903, with a large number of cars containing coal that was not coal required to be furnished under said contract in the same train load, and so, contrary to the ordinary course of business; and the rejection of any cars containing coal of the quality required under the said contract was not done with the intention of repudiating said contract, as the defendant company well knew, and the plaintiff company says that the defendant is estopped from alleging that the rejection of such cars is a repudiation of the contract.

LEGISLATURE PROROGUES.

Barren Session of British Columbia House Closed.

Victoria, B.C., April 26. — The House was prorogued yesterday afternoon. The Lieut.-Governor gave his assent to all the bills, save the one regulating immigration. He reserved his assent to this. Hon. F. J. Fulton, attorney-general, announced that, after giving the matter full consideration, and after consultation with his confreres of the Government, he had resolved not to give his assent to any prosecutions under the Dominion Lord's Day Act.

The House sat two months, and the only measure of any importance passed was the University Bill. The remainder of the time was spent in amending existing laws and quarrelling with the Socialists. The most important action taken, apart from this, was to send Premier McBride on a trip to the Old Country. The House will sit again in January.

OWNERS TO GET ROYALTY.

Play Put on at Halifax Without Permission.

Special to The Montreal Star.

Halifax, N.S., April 26.—In the suit of Liebler and Company, New York vs. William S. Harkins' decision was given in the Supreme Court for plaintiffs for $40.80 and costs. The plaintiffs, theatrical managers, owned the right of producing the play "Raffles, the Amateur Cracksman," in Canada, and sued Harkins for $100 for each of two performances here under the title, "A Gentleman Burglar," but which they claimed was their play. The amount allowed was equal to ten per cent. of receipts of two performances.

Calgary Municipal Railway.

Calgary, Alta., April 26.—The ratepayers have endorsed a by-law to raise $250,000 to construct a municipal street railway.

THE

Sovereign Bank of Canada

Notice is hereby given that a dividend of one and one-half per cent. (1½ p.c.) for the current quarter, being at the rate of six per cent. (6 p.c.) per annum on the capital stock of this bank, has been declared, and that the same will be payable at the head office and at the branches on and after Thursday, the 16th day of May next.

The transfer books will be closed from the 1st to the 15th May, both days inclusive.

By order of the Board,

D. M. STEWART, General Manager.

Toronto, 30th March, 1907.

91 7Seod



Men's $4 Shoes.



Patent Coltskin, $5 a pair.



Ladies' $5 Shoes.



Ladies' $4.50 Oxfords.

Grand Opening on Saturday

The Ninth Slater Shoe Store in Montreal City

P. P. Joly, of 787 Ontario Street, will make a special display on Saturday of the new spring and summer styles of the Slater Shoe for men and women.

Mr. Joly embraced the opportunity to get the sole right of the "Sign of the Slate" for his shopping district, and thus becomes the proprietor of the Ninth Slater Shoe Agency in the city of Montreal.

The increase in the sale of Slater Shoes in Canada has been phenomenal. In a single month three of the Slater Shoe Stores in three different cities doubled their sales in comparisons with the same month last year.

Here are the names and addresses of the 9 Slater Shoe Stores and exclusive agencies in the city of Montreal:

9--Slater Shoe Stores--9

225 St. James Street, McCrudden & Thompson.
95 St. Lawrence Boulevard, N. Dorval.
144 Centre (Point St. Charles), Thomas Hickey.
880 St. Denis Street, Arsene Lamy.
3611 Notre Dame Street (St. Henri), A. LaSalle.
107 St. Catherine Street East, Bonin Freres.
244 St. Joseph Street (Lachine), P. Donnelly.
787 Ontario Street, P. P. Joly.
1797 St. Hubert Street, Jos. Corbeil.



FOR Health's Sake—and the acme of Beer Enjoyment—drink

BLATZ BEER

MILWAUKEE

The component parts of Blatz beer possess food and tonic properties that are most beneficial—and all that means beer honor is the basis of every brew. Then there are the processes of cooling, aging, sterilizing, and so on—But back of all this is Blatz Quality and Character—there's the secret of Blatz Popularity.

Bottled Blatz is available, or should be, in most first-class places. Ask for Blatz Beer.

Walter R. Wonham & Sons,
Distributors, Montreal.
BREWED EXCLUSIVELY BY
VAL. BLATZ BREWING CO., MILWAUKEE

FOR SALE

BUILDING LOTS

—Situated on—

Sherbrooke Street,
Ontario Avenue,
Crescent Street,
Pine Avenue,
McGregor Street.
Mackay Street,
Mansfield Street,
Shuter Street,
Atwater Avenue,
Western Avenue.
Lansdowne Avenue,
Victoria Avenue,
Aberdeen Avenue,
Boulevard,
Bloomfield Ave.

For particulars apply to—
Real Estate Department,

National Trust Company, Limited,

153 ST. JAMES STREET.

95 11leod

CORONA HOTEL

462 GUY STREET.
European Plan. Moderate Prices.
Special Winter Rates.
Excellent Cuisine. Service Unsurpassed.
MUSIC EVERY EVENING.



THE ELLIS MFG. CO. LIMITED
HAMILTON, ONT.

Method is the Very Hinge of Business!

As the door cannot fulfil its purpose without hinges, neither can a Business be economically conducted without Method.

It is not in the office, where the clerks are rushing around as though their very lives depended upon their celerity, that the most is accomplished, but rather where a few clerks are concentrating Energy and Intelligence, combined with Down-to-date methods, in their work.



Many business houses are to-day losing Dollars in Profits because of the large clerical staff necessary to operate the antiquated methods of Record keeping in use.

All correspondence with one firm TOGETHER, in order of date, in a strong manila folder. This is our Vertical Filing.

If Twenty-five Dollars invested in one of our Modern Vertical Letter Files will enable two clerks to do the work for which you now require three, the saving is obvious.

A request will bring either Representative or Catalog.

Montreal Branch: 259 St. James St. Phones Main 1460 and 1461

THE OFFICE SPECIALTY MFG. CO. LIMITED
MAKERS OF Card and Filing SYSTEMS

SHOULD GUILLOTINE RICH.

George Bernard Shaw Breaks Out in a New Place.

London, April 26.—George Bernard Shaw, addressing a meeting of the National Art Collection Fund, referred to the deficit for the year, and the urgent need of money.

He regretted that people with big, unearned incomes did not take much interest in the society's work. There was, he said, £500,000,000 in England belonging to people who did not work. Therefore the society must tell the rich class that more money was needed because it was coming in sharp competition with America. If wealthy people did not respond to the demand they ought to be guillotined.

A Unique Collection of Flora.

Vancouver, B.C., April 26.—Mr. Gustave Gervais, after spending nine years in the Yukon Territory, has returned to civilization from the region of the North with a most unique collection of flora. It consists of about 1,500 varieties of plants. Mr. Gervais is on his way to Ottawa to secure the assistance of Professor Macoun in the arrangement and classification of his collection.

MAPS OF

Temagami Reserve

MINING DISTRICT.

Printed on linen. Shows claims located to date, with name of locator. These are the only maps of the reserve obtainable.

North Section, showing James and Smythe Townships; South Section, showing Lady Evelyn District.

ONE DOLLAR EACH.

Cobalt Mining Information Bureau
LIMITED,
1223 Traders Bank Building,
TORONTO, CANADA.

99 2

SEND FOR

FREE MAP

and particulars of good Larder Lake gold mining proposition. Capitalization, $300,000

MORGAN & CO.,
Fiscal Agents,
72 Confederation Life Building, Toronto.

99 2

WANTED.

"French Polishers," "Frame Joiners," "Frame Sawyers," "Compo Hands," "Gold and Silver Gilders," for Toronto.

Highest wages for competent men. Apply

COBBAN MFG. CO.
452 ST. JAMES STREET.

88 2

BETTER THAN COBALT

Brandon Real Estate.

Brandon is the leading railway centre in the Great West. My propositions are investments, not speculations. Write for particulars.

O. L. HARWOOD,
P. O. Box 68. Brandon, Man.

88 54

Percy R. Gault,
FIRE--LIFE--ACCIDENT--INSURANCE
Royal Building.

The Royal Bank of Canada

SAVINGS DEPARTMENT.

Interest Added Quarterly

MONTREAL BRANCHES:

Main (City) Office, Corner Notre Dame and St. John Sts.

St. Catherine Street, cor. Stanley.
West End Branch—Notre Dame and Seigneurs.
Montreal Annex—105 Fairmount Avenue.
Westmount—Greene Avenue and St. Catherine Street.
Westmount—Victoria Avenue and Sherbrooke Street.
St. Paul—Church Ave. and Rielle.

61 312

LARDER LAKE

UNDERWRITERS' SYNDICATE.

We extend an invitation to investors to join us in taking over the first issue of shares which we have agreed to purchase of the Larder Lake Blue Bell Gold Mines, Limited, at the first ground floor price of 10 cents per share. The Company has just been organized and will be managed by experienced mining men of highest standing. The Company owns 27 well located gold claims, 1,080 acres in all, which have yielded extraordinary gold values, located in the new gold district of Larder Lake, 60 miles north of Cobalt, New Ontario, which will be systematically developed. All investors who join us will share in profits from this ground floor basis, participating in an immediate profit or increase in market value of shares of 500 per cent. On or about May 15th, Law & Co. will in their customary vigorous manner place these shares upon the market by judicious advertising throughout Canada and the United States at fifty cents per share. All who join us will share with us in the profits therefrom.

The Trusts and Guarantee Company, 14 King street west, Toronto, will act as Trustees for the Underwriters' Syndicate in receiving and holding the shares and issuing receipts therefor, and also as Registrars and Transfer Agents for the Company.

For application blanks and full particulars.

Call upon or address:

Registrars and Transfer Agents,
THE TRUSTS AND GUARANTEE CO.,
14 KING STREET WEST,
TORONTO, ONT.

LAW & CO.,
728-729-730-731-732 Traders Bank Building, Toronto, Ont.

93 6 5aw

Large Returns on Investments.

This investment will bear the closest scrutiny. It has a foundation of absolute earning power. It is proposed to supply a demand for power which is in excess of the total possible supply. This is an unfailing source of revenue, the proceeds of which can be exactly computed as the following schedule shows:

The Company has obtained a concession from the Canadian Government to install a power plant on the Montreal River, which will develop electric power and light for the towns and mines of the Cobalt district.

10,000 H.P. ..... is the maximum development.

5,000 H. P. PLANT BEGUN CONTRACTS LET ..... The contract has been let for a plant developing 5,000 H.P., which in distribution under contracts will supply 7,000 H.P.

DEMAND FOR POWER ..... Over 7,000 steam H.P. is now in use at a cost of over 100 per cent. in excess of the power this Company will supply. Three towns also require light and power.

The demand for the power which this Company will supply **does not have to be created. It already exists.** More than this, the demand is **urgent and insistent.** In commercial terms, there is a market eagerly waiting for the goods we can supply, before the manufacture of them is begun.

INCOME ..... 7,000 horse power at $50 ..... $350,000
10 per cent on the stock 150,000

SURPLUS ..... $200,000, less expenses of $50,000.

SUBSCRIBERS ..... Some of the best bank and trust company people of New York and Canada are connected with this enterprise.

UNDERWRITERS' SYNDICATE ..... To take 400,000 shares of stock, or any part at 65 cents per share, par $1.00. This is the last of the issue. It is intended for small as well as large investors.

PAYMENTS ..... Easy, as disbursements are made only as work progresses. 25 per cent. cash balance two, four and six months, 10,000 shares cost $6,500. First payment, cash, $1,625; second, third and fourth payment each $1,625.
5,000 shares cost $3,250; first payment cash, $812.50; second, third and fourth payment, each $812.50.
1,000 shares cost $650, cash $162.50; second, third and fourth payment, each $162.50.
500 shares, cash $325; first payment $81.25; second, third and fourth payment, each $81.25.
200 shares cost $130, first payment cash, $32.50; second, third and fourth payment, each $32.50.
100 shares cost $65.00; first payment $16.25; second, third and fourth payment, each $16.25.

MINE POWERS ..... All water power developments connected with mining operations bring big returns.

SURE RETURNS ..... A secure investment with returns as large as most mines. Wealthy Canadians have made millions out of water powers.

THE ISSUED CAPITAL ..... Is limited to $1,500,000. $400,000 only is offered.

FIRST CHECKS ..... Received will close this subscription. Fill in the form below. Checks or post office orders to

TRUST & GUARANTEE CO., FOR CREDIT OF THE CANADIAN COMPANY,
14 King Street West, Toronto, Canada.
Or, Guardian Trust Co., 170 Broadway, New York.

Send for Descriptive Booklet No. 10.

THE CANADIAN CO., Suite 2109 Trinity Building, New York.
Suite 805 Traders Bank Building, Toronto, Ont.

SUBSCRIPTION BLANKS TO THE CANADIAN CO.:

Gentlemen,—

I hereby subscribe for ..... shares of the stock of the Canadian Company at 65 cents, and enclose check or post office order for ..... dollars, being one-quarter of my subscription at 65 cents.

I will make second payment, July 1st, 1907.
I will make third payment, September 1st, 1907.
I will make fourth payment, November 1st, 1907.
Receipt to be sent to me at address given below.

97 3eod

COBALT CENTRAL

THE BEST INVESTMENT OF ALL COBALT STOCKS

Capitalization, acreage and early dividend probabilities considered, the stock of the Cobalt Central Mines Company is selling far below its intrinsic worth.

Its mines are of proven value, are now in a well developed state, and on a producing basis.

Immediate purchases of this stock will insure safe and profitable returns.

FULL PARTICULARS ON APPLICATION. ORDERS FOR THE PURCHASE OF THIS STOCK EXECUTED AT CURRENT N.Y. PRICES.

THOMAS NEVINS & SON,
45 WALL STREET, NEW YORK.

95 3eod

New York Stocks

are selling very cheap, many paying over 7 per cent. on the investment.

W. D. CHANDLER,
Stock Broker,
Phone Main 4255. 4 Hospital street.

88 254

I WOULDN'T, WOULD YOU?

Be satisfied with 3 per cent. when I can get 6 per cent. on

FIRST MORTGAGE BONDS,
Interest Payable Half-Yearly.

Write for particulars.

W. R. TUDHOPE,
Confederation Life Building, Toronto,
or, K. F. LOCKHART
329 St. James street, Montreal.

96 183 4aw.



The John Murphy Company Limited

(Store closes daily at 5.30 P.M.) Friday, April 26, '07.

Long French Suede Gloves | $1.45

Values $2.25, $2.50. Saturday - -

ABOUT 380 pairs in all: some 12, mostly 16 button lengths, fine French Suede Lamb Gloves with mousquetaire 3 button wrist.

In black and white and new shades of brown. Sizes 5¾ to 7¼. Regular values $2.25 and $2.50. Saturday, per pair, **$1.45.**

NOTE—These Gloves are exactly similar to those we had on sale a short time ago and that were bought up within a few hours. All perfect, good, sightly, Gloves.

BLACK SILK "JUMPER" SUIT | $13.90

With Colored Silk Waist. Saturday

The "Jumper" Suit is alone worth $15.00 and the waist as good as many you pay $5.00 for; but as both are special purchases, we'll sell the two together on Saturday at **$13.90.**

The Jumper Suit is made of black Taffeta and Louisine Silks, trimmed with strapping and tucks, well worth $15.00.

The Waist. You can have your pick of 10 different styles in as many colors; all trimmed with lace and insertion. Worth $5.00.

Only 25 of these complete Suits and Waists. Saturday at $13.90 each.

EXCEPTIONAL VALUES In BOAS

FOR SATURDAY

2 only. Reg. $35.00 for $26.25
3 only. Reg. $25.00 for $18.75
12 only. Reg. $20.00 for $14.95
2 only. Reg. $15.00 for $11.25
2 only. Reg. $12.00 for $ 9.35
3 only. Reg. $ 5.00 for $ 3.75
4 only. Reg. $ 3.50 for $ 2.60

ON SATURDAY
we shall sell about 250
LACE NET COLLARS
AT .50.

All in cream, fichu style, very handsome. Prices ought to be $1.00, $1.50 and $2.00.

200 Pairs of WOMEN'S SHOES | $1.98

Worth $2.50 and $3.50. Saturday

Ladies' Boots and Oxfords in fine Vici Kid and patent leathers, with military, Cuban, French and common-sense heels. The balance of all our low-priced shoes, together with a special purchase.

All sizes; every shoe satisfactory.

Values $2.50 and $3.50. Saturday $1.98.

ON SATURDAY
we shall sell a special lot of
TRAY CLOTHS
at .15.

Pure linen, damask, hemstitched, spot designs. Size 16x24. Good quality. Very special value.

$1.00 and $1.50 PICTURES, .49.

Framed in veneer, oak and gilt lining. Animal, marine, landscape and figure subjects. Some by the well-known Philip Boileau. Reg. $1 and $1.50. Saturday .49.

JEWELRY, TOILET and STATIONERY.

Brooches, veil, net and ribbon pins, samples, 14k. gold filled; value .75 to $1.50. Saturday .38.

Perfumes, reg. .75 and $1. Saturday .49.

Note Paper, Swiss linen, 120 sheets, .18. 75 Envelopes .18.

Smart Shoes —FOR— Young Men





THIS shoe store grows in favor with Young Men day by day. The Young Man always wants a pair of Shoes with "Snap" and "Go" to them. We cater to his wants—have the shoes that exactly fill his mind's eye, and so he makes this his shoe store. We invite the swell young trade to call and see the latest creations in scientific shoe making.

The lasts are entirely new, toes rather pointed, swing and straight lasts.

Pat. Colt Skin, Enamel, Box Calf and Gun Metal Calf are favorable leathers.

Lace, Button and Blucher Styles

Our prices are always as low as the high standard will allow.

THE Fogarty Co. Ltd
COR. St LAWRENCE & St CATHERINE Sts

MOTORMAN MOBBED FOR DEATH OF BOY

Sight of Mutilated Body Turned the Passengers Into Infuriated Mob.

New York, April 26.—The sight of the horribly mutilated body of a sixteen year-old boy, who had been ground to death under its wheels, transformed the passengers of a Coney Island surface car into a mad mob which beat into unconsciousness and would have killed the motorman but for the timely arrival of police reserves, who clubbed the infuriated men back to their senses. In the crowd was the father of the victim, who, until order could be restored, was unaware that his son had been killed. When he learned the truth he fainted, and was removed to his home in the care of physicians.

The car, operated by George Decker, was moving through Franklin avenue, Brooklyn, when Edward Kelly, in play, ran out of a side street upon the tracks. The car struck him and he fell in such a position that the wheels severed his head and legs. As the car stopped abruptly its passengers swarmed out about the mangled body. An instant later they dragged the motorman from the platform, threw him on the pavement, and trampled on him. Nearby policemen, unable to check the riot, summoned reserves, who drove back Decker's assailants, and hurried him senseless to a hospital, where he may die.

Captain Terrieau Drowned.

St. John, N.B., April 26. The schooner Lucy A., of Meteghan, N.S., from Weymouth, N.S., reports that Captain John T. Terrieau, captain and owner of the schooner, was drowned on the passage across the Bay of Fundy. In a heavy blow Wednesday the jib was torn and dragged in the water, making it hard to work the little schooner. Captain Terrieau went out on the jib boom to try to gather up the dragging sail, but a big wave washed him overboard.

Captain Terrieau was 32 years old, and leaves a wife and four children at his home in Meteghan.

Ambassadors Sign Protocol.

London, April 26.—A Constantinople correspondent says that the British ambassador, Sir Nicholas O'Connor, and the other ambassadors, have signed the protocol relative to reforms in Macedonia and the Turkish customs, which they previously refused to sign.

Diamonds, Diamonds, Diamonds. R. Hemsley, Jeweller, 255 St. James St.

Special Notice.

SAVE FIFTY DOLLARS. . . .

A $350 Piano purchased on the instalment plan with interest added, brings the cost of the instrument to about $400. Layton Bros. is the only Piano house in Montreal charging no interest on time sales. Warerooms and Offices, 144 Peel St., (opp. Dominion Sq.)

N.B.—Open evenings until 9.30.

99 2 eod

R. & W. KERR LTD.
WEST 326 ST CATHERINE ST.

BASEBALL CLOTHING.

Our new samples for 1907 are ready, and we have already booked orders for many leading clubs. We manufacture ourselves all lines of athletic clothing and can thus give to clubs and players everything they may demand in style and colors.

Our uniforms are designed from best American patterns, and we sell at factory prices.

Samples sent on request of club managers.

R. & W. KERR LIMITED.

Anybody can make
Ice Cream
—with—
MACE'S
Ice Cream Powder
By simply adding milk
All Grocers.
A. H. MACE & CO. - MONTREAL.
99 11 2aw

NOTICE TO CONTRACTORS

We have an unlimited quantity of good sharp SAND for immediate delivery in car load lots.

We Offer for Quick Delivery,
3,000,000 Common Red Bricks.
1,000,000 Port Credit Red Pressed Bricks.

STINSON - REEB BUILDERS' SUPPLY COMPANY,
Limited,
188 William Street.
'Phones 1185-3874.

83 10eod

CHEMISTS
Find Cook's Friend Baking Powder Pure.

DOCTORS
Pronounce it wholesome.

COOKS
Know it does the work at the right time.

HOUSEWIVES
say that cake and bread raised with Cook's Friend Baking Powder are fine, dainty and delicious.

Scroggie's THE STORE THAT GUARANTEES CUSTOMERS ABSOLUTE Satisfaction

W. H. Scroggie's, St. Catherine, University, Victoria St.

$25.00 FOR BEST SALE NAME. April 26, '07.

IMMENSE BARGAINS, 3rd FLOOR, SATURDAY!

CARPET-BUYING TIME.
Rugs at Half Price.

A beautiful showing of hand-made Japanese Rugs, lines that cannot be duplicated at the factory for the price we ask. The quality is unquestionable, guaranteed with the option of getting your money back should you be unsatisfied with your purchase.

HAND-MADE JAPANESE RUGS AT HALF PRICE

Here is an offer that cannot be duplicated: Genuine Hand-Made Japanese Rugs, at exactly half marked price. The quality of these rugs is the very best, being made from very finest 4 ply yarns.

Size 5ft. 0in. x 5ft. 0in. Reg. $4.50. Saturday.... **$2.25**
Size 6ft. 0in. x 6ft. 0in. Reg. $6.00. Saturday.... **$3.00**
Size 7ft. 6in. x 10ft. 6in. Reg. $13.50. Saturday.. **$6.75**
Size 9ft. 0in. x 12ft. 0in. Reg. $18.00. Saturday... **$9.00**
Size 10ft. 0 in. x 13ft. 0in. Reg. $21.75. Saturday.. **$10.88**
Size 10ft. 6in. x 13ft. 6in. Reg. $24.00. Saturday... **$12.00**
Size. 12ft. 0in. x 12ft. 0in. Reg. $24.00. Saturday... **$12.00**
Size 12ft 0in. x 15ft. 0in. Reg. $30.00. Saturday... **$15.00**
4-yard Linoleum, 60c quality **39c**

CURTAIN POLES AT WHOLESALE PRICES

White Enamel Curtain Poles, in lengths of 5, 6, 7, 10 and 12 feet, on sale Saturday at wholesale prices.

1-inch White Enamel Curtain Poles, worth 5c foot. On sale Saturday, foot..... **2c**
1¼-inch White Enamel Curtain Poles, worth 6c foot. On sale Saturday, foot..... **3c**
2-inch White Enamel Curtain Poles, worth 10c foot. On sale Saturday, foot..... **5c**

IRON BEDS AND BEDDING

Astonishing Prices Saturday

A neat Iron Bedstead, with strong durable wire spring and comfortable mattress, the three articles:

Single bed size, Saturday.. **$6.95**
Double bed size, Saturday.. **$7.35**

LATEST SONGS OF THE DAY, 10c EACH.

Under Southern Skies.
He's a Cousin of Mine.
San Antonio.
When Tommy Atkins Marries Dolly Gray.
Norma Darling.
Will the Angels Let Me Play.
I'm Keeping My Love Lamp Burning for You.
Farewell Killarney.
I'll Do Anything Dear in the World for You.
Glide Along Silver Moon.
Waiting at the Church.
When the Flowers Bloom in Springtime.
Bird on Nellie's Hat.
Meet Me, Sweet Kathleen, in Honeysuckle Time.
I Like You, Too.
I'm Up in the Air About Mary.
And a Little Child Shall Lead Them.
Rosebud.
When the Moon is Shining Jennie.
Why Don't You Try.
Sweet Jennie O'Brien.
Kiss All the Girls For Me.
Moon Has His Eyes on You.
I Like Your Way.
I Love to Hear the Songs My Mother Used to Sing.
Pawnee.
The Tale the Church Bells Tolled.
Stingy Moon.
Won't You Let Me Be Your Beau?
Poor John.
Alice, Where Art Thou Going?
Iola
Bessie and the Little Brown Bear.
Not so Long Ago.
Two Dirty Little Hands.
There is Something Nice About You.

A CLEAR SAVING I

25c AND 30c DRESS MUSLINS 14c

The selling in our Wash Goods store on the third floor is phenomenal; but little wonder with such out-of-the-ordinary values offered. Gradually the stock dwindles under the influence of price reductions, but we have still wrafts of quantities.

Saturday's bargains are most extraordinary, rich silky Dress Muslins, choice of the world's famous looms, newly and tastily designed, in handsome shades; effects copied from the celebrated Parisian Organdies, selling at 50c and 75c a yard. This particular quality sells ordinarily at 20c, 25c, 30c. Saturday 14c.

BARGAINS. FOR SPORTSMEN.

A good cook once began a recipe for making rabbit pie as follows:

"First catch the rabbit." The way to enjoy your outing excursions is to first get up to date equipments.

The newest here at lowest prices.

Linens! Bedding!

Linens and bedding are as great a household necessity as bread and butter. For this very reason care should be taken to buy only those qualities calculated to give satisfactory wear. Such qualities are listed below at material reductions.

White Honeycomb Crochet Quilts for small cribs; good, heavy quality. Size, 40 by 45 inches. 100 to sell on Saturday... **25c**

FROM 8 TILL 10.

100 ready-made Roller Towels. Size 16 inches x 2 1-2 yards, made from extra quality roller towelling, at each..... **17½c**

300 dozen all ready hemmed Damask Table Napkins, size 17 x 17 inches, in neat floral designs. Regular $1.25 dozen. On sale all day for, dozen **$1.00**

Unlimited RIBBON Choice!

LIMITED PRICE.

In buying Scroggie Ribbons you gain every possible advantage that unlimited choice and lowest possible prices can give.

Handsome floral ribbon, extra heavy quality, 5 inches wide, in All-over Colored Dresden patterns, on fawn ground. Special, yard **79c**

A full assortment of the newest patterns in fancy plaid and Roman stripe Ribbons, in all the modish shades, from 5 to 6 ins. wide, for from, yd..**25c** to **75c**

Men's $6 Boots $3.25

Just 100 pair of these for Saturday. Newest spring styles in Corona colt, solid oak soles; $6.00 values, $3.25.

Ladies' Chocolate Kid Oxfords, blucher style, $3.00 values, $1.95.

Children's Dongola Kid Boots, sizes 7 to 10½. $1.19.

LOW PRICES AND GOOD QUALITY MEET

A few plums picked from the Basement Bargain tree, laden with many.

10 quart, stamped, heavy, tin dish pans **18c**
Vegetable Cullenders, retinned **24c**
Japanned Infants' Baths.... **$1.49**
Grocery sets of five, Japanned **98c**
Japanned Spice Boxes..... **39c**
Tack Hammers, Nickel Plated **15c**
Barrel Door Bolts **5c**
Japanned Tea Trays **35c**
Tumbler Holder, Nickel Plated **15c**
Hair Broom, warranted Pure Bristle **$1.25**
Galvanized Water Pails **25c**
Salad, Tall, in neat Cut Crystal **15c**
Sugar and Cream Sets, with Stand, set **69c**
Dinner and Soup Plates, regular 10c, Saturday..... **5c**

Pictures! Pictures!

We've an aggregation of pictures on the third floor, such as is rarely seen in one store—landscapes, marine views, figures, charming studies of animal life, mountain, moorland, lake and river; all are represented in our superb collection.

Prices that all can afford.

Landscapes from 59c each.

Special line of pictures in oak frames, 98c.

Beautiful oil paintings inlaid with mother of pearl, $1.19.

$1.35 Sheer Lawn Waist 98c



Sharp reductions have been made on our regular waist stock to keep these garments moving quietly.

The special lot for Saturday consists of women's sheer Lawn Waists, fashioned with wide panel of fine open embroidery, French tucks, collar, cuffs and front, same style as cut; regular $1.35. For 98c.

$14 ETON SUITS $7.95.

Specially made for us, in two styles; one handsomely trimmed with silk military braid; the other plain tailored with self-strapping, fancy inlaid vest and turnover cuffs,; skirts full pleated; regular $14.00. Saturday $7.95.

Join the Shakespeare Club!

NINE VOLUMES FREE TO EACH MEMBER.

We are selling 39-volume sets of Shakespeare's plays under the following conditions: Buying one play at 15c entitles you to a membership card (on which all subsequent purchases will be entered). After buying 30 volumes at 15c each, members are entitled to the other nine free of all cost—an actual saving of $1.35.

Just one restriction—membership rights are forfeited unless the 30 books are purchased before August 31st, 1907.

Sets are uniformly bound in red English cloth, with gold titles and beautifully illuminated frontispiece. Printed on good paper; excellent type; handy pocket size.

Great Values in Good Clothing

Search back to the first analysis and you will find the beginning of a thing lies in the raw material. But how much depends upon its treatment? The average cook will secure only commonplace results from the most palatable viands, but your skilled chef will work the same ingredients into a dish fit for the Gods. We put an unusual amount of style and finish into Scroggie's clothing by reason of the art that is ours. The reason of a trained organization of tailormen, everyone of whom is a master of his craft, everyone of whom has reached perfection in the part of the work that he contributes. This is made plain to you in our Suits and Top Coats for men and our Great Values offered for Saturday is our introduction. Come and get acquainted.

410 Strictly All-Wool New Spring Suits that possess the best of quality and the most beautiful patterns with even greater strength than any previous season's production, the fabrics are Worsteds, Cassimere and Tweeds, cut single and double-breasted. Why pay more. The price special for Saturday is only **$9.87**

320 Boys' Strictly All-wool Norfolk Sailors, and Russian Suits, considered extra value at $6.00. All sizes choice of this line Saturday..... **$3.48**

Come early as they will go quick.



SCROGGIE'S REPUTATION

"Good Goods at Lowest Prices" will be upheld in our new complete Sporting Goods Dept. Watch our ad. every night for special bargains.





EVERY SPORTING REQUISITE.

For to-morrow we offer Baby Hammerless Revolvers, 22 cal., regular $3.50, for $2.95.

$25.00 FOR THE BEST SALE NAME.

A Saturday Special for Sportsmen



King Air Rifles, shoots darts or B.B. shots. Regular $1.00 for 84c.

Charming Millinery Creations

$5.00 to $9.00 Values $3.95.

Only fifty models in the lot, but each telling a fashion tale of its own; each betraying the master touch, that distinctiveness and individuality of style that is an inherent quality in Scroggie's Millinery. The hats are worth from $5.00 to $9.00. All at one price Saturday, $3.95.

The greatest flower sale in the history of the store still rages.

Flowers of every description priced from 75c to $2.25, for 25c, 49c, 75c.

50c HANDKERCHIEFS 15c

2,400 fine Swiss Embroidered Handkerchiefs in Hemstitched and Scalloped Edges, in all white and white embroidered black. Manufacturer's samples. Values up to 50c, for **15c**

PRETTY CUSHION TOPS.

The latest styles, designed by well known artists, many elaborate and conventional designs. Some lithographed tops exquisitely colored.

Some fawn tinted tops, 39c value, ... **25c**
New Patterned Lithographic tops, 49c, for **39c**
Novel designs on fawn goods, most every color, 25c values, for **12½c**

Books! Books!

5 Volume Sets bound dark red cloth, good paper and clear print. Publishers' price $1.50. Our special for Saturday.. **35c**

Mary J. Holmes.
Cooper.
Edna Lyall.
Ruskin.
Braeme.
Marie Corelli.
Etc.

The White House Cook Book, latest edition. Publishers' price, $1.25. Our special **55c**

Only one to a customer.

The Alger Books for Boys, nicely bound. Publishers' price 50c. Our special **14½c**

Everyman's Library, special for Saturday **25c**

MOLASSES TAFFY,
Same as Grandmother Used to Make

Made from the finest New Orleans molasses, pure sugar and fresh walnuts.

We also have it without the nuts. It is just boiled to the right consistency, and pulled enough to make it "chewy" and "good eating."

To-morrow, we are asking the following prices for this popular candy:

Plain Molasses Taffy, lb.... **17c**
Walnut Molasses Taffy, lb.. **20c**
Cocoanut Comfits—A molasses coated cocoanut cream, very delicious. Special price to-morrow, lb. **16c**

Special for To-Morrow
50 White Enamelled Beds

Scroll design, with brass trimmings (all sizes), regular price $4.00. To-morrow, **$2.95**

The Stoddard Bedding Co.,
334 ST. CATHERINE WEST.

Sherbrooke, April 26. — Permission has been received from the Attorney-General to take an appeal against the judgment in the Magog River bed case. An inscription in appeal was filed and served. The case will probably not be heard until next autumn.

CAUSE OF BROKEN RAILS.

Heavy Breakage Total on Tracks Necessitated Investigation.

Albany, N.Y., April 26.—Broken rails removed from the tracks of the railroads of New York State during the months of January, February and March numbered more than in the corresponding months of either of the past two years, according to a bulletin issued by the State Railroad Commission.

The board has just completed, says this bulletin, an investigation of the breakage of rails in the tracks of the principal steam railroad companies of the State. The board has found that during the three months ending March 31, 1907, there was a total of 3014 breakages on the principal steam lines of the State; during the corresponding months of 1906 there was a total of 826, and during the corresponding months of 1905 there was a total of 1331. The matter in detail has been presented to the American Railway Association, with the request that the matter be taken up for discussion and action by the various railroad managers.

Important Event to Ladies!

A special glove display is being held by the PARIS KID GLOVE STORE, 441 St. Catherine St. West, where the latest season's colorings may be seen. This will be followed by their annual sale, when many exceptional bargains may be had.

Appointments at Queen's.

Special to The Montreal Star.

Kingston, Ont., April 25. — At the meeting of Queen's trustees, yesterday, appointments were made to the chairs of History and Botany, rendered vacant by the resignations of Professors Ferguson and Fowler. J. J. Morrison, B.A., Glasgow University, was chosen as Professor of History, and W. T. McClymont, who has been acting as assistant, as Professor of Botany. Dr. Myles was made associate professor in applied anatomy and surgery.

Office Clocks. R. Hemsley, Jeweller, 255 St. James St.

Rev. Mr. Sincennes Honored.

Special to The Montreal Star.

Cornwall, Ont., April 26.—Rev. J. B. Sincennes, who for the past five years has been pastor of the local French Presbyterian church, has been transferred to Arundel, Que., by the French Evangelization Board. He has taken an active interest in the local Orange lodge since he came to Cornwall, and on Monday night his fellow-members presented him with a handsome Orange emblem.

Jewellery carefully repaired. R. Hemsley, Jeweller. 255 St. James St.

All notices of Births, Marriages, and Deaths must be endorsed with the names and addresses of the persons sending same.

BIRTHS.

CURRIE — On the 18th inst., at 463 Prince Albert ave., Westmount, a son to Mr. and Mrs. T. S. Currie.

HELLEUR — On the 7th of April, at 42 Burton avenue, Westmount, to Mr. and Mrs. George F. Helleur, a son. 99 2

LAUER—At Niagara Falls, Ont., on the 24th, to Mr. and Mrs. Frank Lauer, a son 98 3

MASTERMAN—At 641 St. Antoine st., on the 9th inst., a son to Mr. and Mrs. Fred. Masterman. 98 2

MACKENZIE—At 246 Laval avenue, on the 22nd April, a son to Mr. and Mrs. G. M. MacKenzie.

McCART—At Avonmore, Ont., on April 22nd, a son to the wife of W. J. McCart, ex-M.P.P.

MacARTHUR — On Wednesday, April 24th, 1907, at Cherry Bank Farm, North Georgetown, Que., a son to Mr. and Mrs. P. D. MacArthur.

MARRIAGES.

DEMERS-COLDWELL — At the West End Methodist Church, on April 23rd, by the Rev. Mr. Radley, Mr. Camille Demers to Mrs. William Coldwell (Shirley Wells), both of Montreal.

FLETCHER-CARRUTHERS — At the home of the bride's parents, St. Armand, P.Q., April 26, 1907, by the Rev. Dr. Adams, Mary Jane, eldest daughter of John Fletcher to George Ernest Carruthers, of Philipsburg.

LAMB-STEPHENS—In this city, on 25th inst., by the Rev. Dr. Young, Charles A. Lamb to Carolyn E. (Carrie), fourth daughter of the late Jos. Stephens.

MOREY-HOWLETT — In St. Ann's Church, on Wednesday, April 24th, by the Rev. John Ouellette, of St. James Church, Margaret E., youngest daughter of Mr. William Howlett, to M. J. Morey.

DEATHS IN THE CITY.

ALLAN—In this city, on April 25th Lillian Grace Lee, widow of Alfred Bradshaw, and beloved wife of Adam S. Allan, in her 50th year. Funeral from her late residence, 518 St. Antoine st., on Saturday, at 2.30 p.m. Friends and acquaintances kindly accept this intimation. 98 2

BRODIE — In this city, Tuesday, April 23rd, 1907, Rev. Neil Brodie, aged 80 years. Funeral took place from Joseph C. Wray & Bro's undertaking parlours, 290 Mountain street, on Thursday, the 25th instant, at 9.30 a.m., to Mount Royal Cemetery. Glasgow, Scot., and Nova Scotia papers please copy.

HOBAN—In this city, on the 26th inst., Mary E. (Baby), eldest daughter of the late Patrick Hoban. Funeral from her mother's residence, 229 Elgin street, on Sunday, at 2.30 p.m. New York papers please copy. 99 2

PATTON — On Wednesday, April 24th, 1907, Margaret Mathewson, widow of the late James Patton, in the 83rd year of her age. Funeral private. 98 2

PERRY—In this city, on the 25th inst., Alfred (Freddie), fifth eldest son of Robert John Perry, at the age of 18 years and 2 months. Funeral will leave his father's residence, 881 Notre Dame street east, Sunday, the 28th inst., at 2.30 p.m., to the Cote des Neiges Cemetery. Friends and acquaintances will please accept this intimation. Ottawa and St. John, N.B., papers please copy. 99 2

McCRORY — At No. 595 Dorchester street west, on the 26th instant, Mary Catherine (May) McCrary, aged 14 years and 6 months. Funeral will take place from the above address on Monday, April 29th, at 8 a.m., for St. Patrick's Church and thence to Cote des Neiges Cemetery. Friends and acquaintances are requested to attend. 99 2

McDONELL — In this city, April 24th 1907, Jane Ann Cordon, dearly beloved wife of the late F. W. McDonell, aged 68 years. Funeral Friday afternoon, 26th inst., at 2 p.m., from her late residence 389 Magdalen street, to Grace Church, Point St. Charles. 98 2

NEVILLE — In this city, on April 26th, 1907, at the age of 39 years, Annie Jane Neville, wife of Ferdinand Poirier, editor-proprietor of the newspaper Le Samedi. Funeral will take place from 275 St. Urbain street, on Monday morning, at 8.15 a.m., to Notre Dame Church, and thence to Cote des Neiges Cemetery. Friends and acquaintances please attend 99 2

STETHEM — Annie May, on the 26th inst., at the Western General Hospital, aged 61 years. Funeral strictly private.

TOLAN—In this city, on April 23rd, at 109A Forfar street, Charles Carman, infant son of John D. Tolan, aged 5 months and 5 days. Interred on April 26th.

WINDSOR — At the Royal Victoria Hospital, on Thurday, April 25th, 1907, Walter, only son of Samuel and Amy Windsor, aged 13 years and 7 months. Funeral from Wray's undertaking establishment, 290 Mountain street, on Saturday, April 27th, at 2.30 p.m. English papers please copy. 99 2

DEATHS OUTSIDE THE CITY.

EASTLY—At London, Ont., on the 25th inst., at the residence of her son-in-law, Mr. A. A. Booker, Jane Gildersleeve, widow of the late William E. Eastly, formerly of this city, in the 79th year of her age.

PAGE—At Grand Metis, on the 22nd April, Julia A. Page, second daughter of the late W. E. Page. 99 2

SAMSON—On the 21st April, 1907, at Windsor Mills, Que., John Samson, in his 68th year.

IN MEMORIAM.

MORRISSEY—In loving memory of Mrs. Thomas Morrissey who departed this life April 27th 1906. Anniversary mass at St. Patrick's Church at 7 a.m. Saturday. (Gone, but not forgotten.)

FOUGHT THE CABMAN

and left some golf club sardines in the cab.

No. 5a Shuter Street

Next to Corner Sherbrooke St.

Auction Sale of Good Household Furniture and Effects at the above address

On TUESDAY AFTERNOON, 30th April,

Includes Parlor Set, Carpets, Mantel Clock, Ornaments, Brass Gasaliers, Lace Curtains, Portieres, Fine Lounge, Walnut Hat Rack, Brussels Hall Carpet, Nice Oak Sideboard, with Plate Glass Mirror, Oak Extension Dining Table, Dining Chairs, Dinner, Tea and Glassware, "Kitchener" Cooking Range M. G. Co. Gas Stove, Refrigerater, Sundries in Kitchen, etc.

Sale at 2.30.

FRASER BROS.,

99 3 Auctioneers.

No. 52 Shuter Street

Auction Sale of Neat Household Furniture and Effects at the above address on

MONDAY AFTERNOON, 29th April,

Includes Bell Organ, Parlor Set, Lace Curtains, Pictures, Ornaments, Easel, Centre Tables, Carpet, Sideboard, Extension Dining Table and Chairs, Dinner, Tea and Glassware, Enamelled and Brass Trimmed Iron Beds, Odd Bureaus and Washstands, Feather Pillows, Blankets, Bed and Table Linen, Folding Iron Bed, Leader Cooking Stove, Refrigerator, Montreal Gas Stove, Kitchen Sundries, etc., etc.

Sale at 2.30

FRASER BROS.,

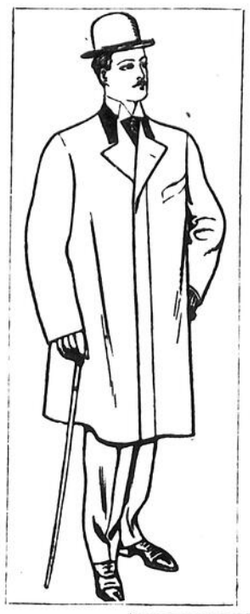
99 2 Auctioneers.

THE S. CARSLEY CO. LIMITED

FRIDAY, APRIL 26th, 1907.

SATURDAY SPECIALS IN MEN'S CLOTHING

The way people came for these Suits and Overcoats almost absorbed our entire stock. This shows the effective results of giving



BEST VALUE FOR LOWEST PRICES.

Men's Fine Quality Sack Coats, in the new shadings of greys, fawn and brown mixtures, coat made S. B., with or without darts, flared seams, lined with best farmer satin, pants well shaped and good fitting. Saturday special price $12.50

Men's High Class Cravenette Raincoats, made up in the loose back or tight fitting, new French lapel, perfect shoulders and a most useful and up-to-date spring coat in greys and fawn fancy stripe. Saturday special price $12.00

Men's Black Cheviot Spring Overcoat, Silk faced good shoulders, latest cut and easy fitting, full length. Saturday, special price $10.95

MEN'S FURNISHINGS.

In the Company's new importations of Men's Furnishings, customers will find such exceptional values and unusual opportunities for the exercise of prudent economy.

Men's Superior Tan Pique Sewn Walking Gloves, Dents' make, usually sold at $1.25. Our price $1.15

Men's French Suede Gloves, in nice shades of slates for Sunday wear. Our price $1.10 to $1.55

Dressy Ties for Dressy Men, All Pure Silk, choicest patterns, sold regularly at 75c. Our price Saturday 49c

Sale on Saturday OF Men's Headwear

Men's Black Derby Hats, of fine quality Fur Felt, leather sweat band, in all the newest shapes. Regular, $2.00 Special $1.65

Men's Soft Felt Hats, in brown grey and black, the new Fedora shapes, made up of fine Fur Felt, leather sweat band, all up-to-date shapes..... $1.50

Men's High Class Imported Derby Hats, of best English and American make, in black and brown, Havana, perfect fitting shapes, Featherweight, $2.95 and $2.40



SATURDAY GLOVES.

Ladies' 2-Stud Dogskin Gloves, color, reddish tan. Sizes, 5½ to 7½. Special..... $1.00

Ladies' Grey Suede Gloves, colors, tan, mode, 2 stud fastener. Sizes, 5½ to 7. Special $1.05

Ladies' 10-Button, Kid and Suede Gloves, black and white. Sizes, 5½ to 7. Special $2.50

75c Carving Set, 50c

Stag Handles, 3 Pieces: Knife, fork and steel, good steel blade, fine imitation stag handle. Saturday, set 50c

THE S. CARSLEY CO. LIMITED
143 to 151 Notre Dame Street West.
184 to 194 St. James st., Montreal.

JAEGER

For sheer comfort, better health and greater durability "Jaeger" Pure Natural Wool Underwear is worth more than the price you pay for it.

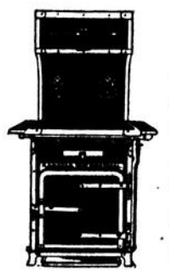
The "Reason Why" is told in our illustrated catalogue, and more fully in Dr. Jaeger's book on Health Culture (201 pages). Sent free on request. This trade mark guarantees the best pure wool. Made in all sizes and weights for men, women and children.

TRADE MARK

Dr. Jaeger Co., Ltd., 316 St. Catherine st. W., Montreal. 286 Portage Avenue Winnipeg.

R. & W. KERR L'TD.
WEST 326 ST CATHERINE ST.

REGAL RANGE



For Gas Built for service. Write for Catalogue.

We make the Regal in many sizes, and they are fitted with plate heaters, top baking ovens and other special features. When desired, any requirements may be met with on special designs.

R. & W. KERR LIMITED.



"KINOTINE"
Kills Vermin

RATS, MICE, COCKROACHES, BED-BUGS, ROACHES, ETC.

25c a Bottle, at all Druggists.

Manufactured by KINOT CHEMICAL CO., Ltd., Montreal.



STANDARD OIL LOSES PROP.

Cleveland, Ohio, April 26.—The Plain Dealer to-day says: The railways have made a big concession to the independent oil men. The independents will no longer have to pay $105 for the return of an empty tank from the Pacific Coast to a refinery east of the Missouri river. A rate that, it is said, has been a big factor in the success of the Standard Oil Company is withdrawn. The readjustment of rates means that the Standard Oil Company loses an exclusive rate of 78 1-2 cents a hundred from the central freight and trunk line association territories to the western coast.

A Brave Young Chinaman.

Victoria, B.C., April 26.—Breaking through a wooden wall, a brave young Chinaman, Leon Loo, elder son of Loo Gee Wing, a wealthy Chinese property owner, at great risk to his life, saved his mother, brother and cousin from death by fire.

Special for To-Morrow
50 White Enamelled Beds

Scroll design, with brass trimmings (all sizes), regular price $4.00. To-morrow, $2.95

The Stoddard Bedding Co., 334 ST. CATHERINE WEST.

THE LAST CHANCE!

To-morrow will be the last day of the Sale-Name Contest; the last day you can compete for the $25.00 to be given for the most appropriate name to term a sale to run at Scroggie's during the month of May.

CONTEST CLOSES TO-MORROW NIGHT.

Send Us a Name; Your Last Chance.

W. H. Scroggie Limited

St. Catherine, University and Victoria Streets, Montreal.



DRIVING time is here. Are you ready for it? How about that new Buggy or Carriage you promised yourself this spring?

We're ready for you with all the new styles.

Buggies, Carriages, Harness, Saddlery, Buggy Umbrellas, ALL COLORS

See our 1907 Exhibition. All of the highest grade, style and finish. Our show-rooms are now ready with the newest things just from our factories.

No trouble to show our goods. Come down and see them.

E. N. HENEY CO., Ltd., 333-335 St. Paul St., Montreal.

A Word About Combination Suits for Men.



There are three big arguments why men should wear Combination or Union Suits.

1st Solid Comfort, 2nd Durability, 3rd Economy.

There is yet to be found a man who has given Union Suits a trial that will not speak in praise of its comforts. When wearing Combination Suits there is only one thickness around the abdomen and across the back, whereas with shirts and drawers there are two thicknesses, also the linen waistband on the drawers, which causes discomfort during the hot weather, and then there is no possibility of the drawers slipping down and dragging on the suspenders, nor the shirt slipping up the back to continually torment you.

Come in and we will be pleased to show the different lines to you and point out the advantages of this popular garment.

The lowness of price and the wearing qualities of our goods are already well known. Our prices are:

FOR BALBRIGGAN..... 50c, 75c, 90c, $1.50, $3.00 a suit.
FOR WOOL AND COTTON ..... $1.75 to $3.75
LIGHT WOOL ..... $2.50 to $4.00 a suit.
SILK, LISLE, SILKOLINE, LINEN, Etc., up to $10.00

GOODS MADE TO SPECIAL MEASUREMENT WHEN NECESSARY.

The Knit-to-Fit Mfg. Co,

RETAIL BRANCH,

597 St. Catherine St. West, near Mountain St.

3 Cut Rate Drug Stores

What makes our Drug Stores so popular is THE RIGHT PRICES and the prompt and reliable service given in each one.

Look at the following prices and come into either of our 3 stores, no humbug or false representations here.

	Regular.	Cut price.
Abbey's Salts	60c	39c
Gray's Syrup	18c and	35c
Fellows Syrup	$1.25	95c
Mathieu's Syrup Cod Liver Oil	35c	25c
Allenbury's Food, No. 1 and No. 2	$1.00	85c
Dodd's Kidney Pills	50c	39c
Carter's Liver Pills	25c	15c
Castoria	50c	25c
Fruitatives	50c	44c
Oriental Cream	$1.75	$1.50
Purified Wood Alcohol, 1 gal.		25c

	Regular.	Cut price.
Luby's Hair Renewer	50c	40c
Lydia Pinkham's Compound	$1.00	75c
Vin Mariani	$1.00	90c
Cuticura Salve	75c	65c
Cuticura Soap		28c
Pears' Soap	15c	10c
Horlick's Malted Milk:	50c	45c
	$1.00	85c
Robinson's Barley	25c	20c
Stern's Wine, Cod Liver Oil	$1.00	75c

Vinol, the great Wine of Cod Liver Oil, for sale at our 3 Stores.

THE RELIABLE DRUG STORES:

HENRI LANCTOT,
3 STORES

447 St. Lawrence Street.

Corner St. Denis and St. Catherine Streets.

Corner Prince Arthur and St. Lawrence Sts.

To Work Old Location.

Toronto, April 26.—A mining man has taken out a license at the Bureau of Mines for the right to mine in Levant township, Lanark county. He intends to do some development work upon an old location, which is said to show four to ten per cent. of copper.

Late Mrs. C. F. Poirier.

After a long illness, Mrs. Poirier, wife of Mr. F. Poirier, editor-proprietor of Le Samedi, died last night at the age of 39 years. Her maiden name was Annie Jane Neville, she being a daughter of the late George J. Neville. The funeral will take place on Monday.

Hamilton's

THE STORE LEADING BY ITS PRICES AND GOOD SERVICE.

ST. CATHERINE ST. WEST

FOR TO-MORROW, SATURDAY, A SALE OF LADIES'

Silk Waists
$2.75



Space precludes our telling about this sale in the way it deserves to be told of. See our window display of them. See for yourself that the qualities and styles represents Waists that under ordinary conditions would retail as high as $12 a piece. Values that are too self-evident to be told of further here. They're "samples," otherwise we couldn't afford to sell them less than their regular values.

Taffeta, Louisine, Merveilleux, and heavy Japanese Silk Waists, "no two alike," elaborately trimmed with genuine French Val. Laces, or fine Swiss needlework embroidery, 3-4 and full length sleeves, buttoned back or front, mostly every popular shade in the collection. Sizes, 34 36 and 38 only. Not a great lot, just 10 dozen of them. So come sharp on time for first choice, so as to enable ladies residing at a distance from the store to participate in this "unusual" bargain.

The sale of these Silk Waists commences

ON SATURDAY MORNING AT NINE O'CLOCK.

None on sale before that hour. No mail or telephone orders.

TO-MORROW, SATURDAY, THE SEMI-ANNUAL SALE OF

Sample Hosiery at

The past experience of thousands of Montreal women has taught them that when we announce such a sale as this, they always expect great values. But the rare values we offer to-morrow will pleasantly surprise those who expect the most. They are the sample lines of several leading Chemnitz makers, the biggest collection of plain and fancy summer Hosiery ever before shown in Montreal. Not a pair in the lot worth less than 25c, while many of them range in value up to 75c pair. Your choice Saturday at 15c, 25c, and 35c pair. 15c 25c and 35c Pair

CONTINUED: THE SALE OF

Men's Sample Shirts

This sale is bound to prove a revelation to men who have purchased shirts elsewhere of exactly the same character for as much as $1.00 and $1.25. This lot is a well known maker's "samples" that we got at our own price, enabling us offering you them to-morrow at 59c

$15.00 Tailored Suits

Continuation of our great $15 Suit Sale. We haven't begun to tell you of all the good points of these suits. Every day we are told by enthusiastic purchasers that suits to compare with them cannot be found anywhere at the price. The excellent qualities, styles, and large variety of materials make them truly an extraordinary offering. And during this sale we will alter any suit you purchase to fit you "Without any extra charge."

THE HAMILTON CO'Y, 583 to 587 St. Catherine Street West, Between Drummond and Mountain Streets.

The announcement of the best

Dress Goods Values

we have ever advertised will appear in these columns

TO-MORROW NIGHT

Don't miss reading about it

In the Millinery Section

To-morrow, we will show a collection of French made flowers and Foliage at..... 35c that will be a revelation to women who know and appreciate values in such wanted materials.

French Kid Gloves

Ladies' Fine French Kid Gloves, Alexandre's, Perrin's and Dent's make. Every pair warranted. In every new prevailing shade. Special, per pair..$1.00

Ladies' Long Gloves

The season's latest fad to wear with the short sleeve costumes and waists.

In Lisle Thread, colors, gray, cream, white and black. Special, per pair 50c

In Glace Kid, 12 and 16 button lengths, with button mousquetaire, wrists; colors, tan, brown, fawn, navy, Oxford, green, black and white. Special, per pair $2.50

New Neck Frillings

That we are offering exceptional values in neck frillings is best evidenced by the quantities we sell. Just put to stock 25 boxes of the same kind and quality that we sold hundreds of yards of last Saturday, at, yard 15c

They're sold elsewhere at 25c.

Saturday Shoe Special

LADIES' $3.50 BOOTS, AND OXFORDS, FOR $2.45.

Beautiful Kid and Patent Leather Boots, and Oxfords; also Kid Oxfords, and Chocolate Kid Boots. All sizes in the lot. Regular prices, $3.00 and $3.50. Saturday, choice for..... $2.45

Children's $1.50 and $1.35 tan Kid Lace Boots, medium soles, spring heels. Sizes 6 to 10. Special..98c
Sizes 3, 4 and 5. Special....89c

136 Irvine Ave., Westmount.

Neat Household Furniture, Crystal Gasaliers, Sewing Machine, Etc., Etc.

The undersigned has received instructions to sell by public auction at the above address on

MONDAY AFTERNOON, 29th April At 2.30 O'Clock:

The whole of the Furniture and Effects: Fine Inlaid Drawing Room Set, Crystal Gasaliers, Steel Engravings, Bric-a-brac, Lace Curtains, Brass and Onyx Table, Onyx Clock, Morris Chairs, 2 "Johnston" Dictionaries, Sideboard, Extension Table Leather-covered Mahogany Chairs, Carpets, Linner and Plated Ware, Lounge, P. W. Bedroom Sets, Curled Hair Mattresses, Splendid Sewing Machine, Single Iron Beds, P. G. Mirror, Linoleum, Mahogany Falling Leaf Table, Gas Stove, Kitchen Utensils, etc., etc.

WALTER M. KEARNS, Auctioneer.

99 2

149 HUTCHISON ST.

ATTRACTIVE SALE Household Furniture.

Wilton Carpets, Lace Curtains, Odd Parlor Chairs and Fancy Tables, Brass Tables and Lamps, Pictures, Bric-a-brac, Rugs, Parlor Set, Oak Sideboard, Extension Table and Leather-covered Chairs, Crockery and Glassware, Lady's Desk, Library Table, Box Lounge, Bookcase, Iron and Brass Beds, Curly Birch Bureaus and Washstand, Mirrors, Bird's Eye Maple Bedroom Set, Iron Cots, "Ostermoor" Mattresses, Refrigerator "Doherty" Gas Stove, Kitchen Utensils, etc. Sale at the above address on

TUESDAY MORNING, 30th April, At 10 O'Clock.

WALTER M. KEARNS, Auctioneer.

99 3

179 Mansfield Street

AUCTION SALE HOUSEHOLD FURNITURE

At the above address on

MONDAY MORNING, 29th APRIL, At 10 O'Clock.

Parlor Chairs and Sofa, Pictures, Bric-a-brac, Fancy Tables, Sideboard, Extension Table, Dining Room Chairs, Lot of Books, Lace Curtains, Bedroom Sets, Brass Bed, Clean Mattresses, Single Iron Beds, Bureaus and Washstands, Wardrobe, Hall Stand, Cedar Chest, Stair Carpets, Portieres and Rods, Oxford Gas Stove, Refrigerator, Kitchen Utensils.

WALTER M. KEARNS, Auctioneer.

99 2

LABOR TROUBLE IN TORONTO.

Toronto, April 26.—Structural ironworkers in Toronto are demanding an increase in wages from 30 to 40 cents an hour.

The cookers employed in breweries propose to ask for a minimum wage of $15 a week.

There are no signs of a settlement in the livery lockout.

The 200 picture framers are still out on strike. The employers say they will not tolerate a closed shop.

Fine watch repairing. R. Hemsley, Jeweller, 255 St. James St.

MANY IMMIGRANTS REACH NEW YORK

It is Expected That the Figures for April Will Exceed 150,000.

Special to the Montreal Star.

New York, N.Y., April 26.—If twenty-five liners that are on the way from Europe will reach this port before next Tuesday night, there will have arrived in New York in April more immigrants than there are residents of Denver, Colo., and almost as many as there are men, women and children in Indianapolis, or Rochester.

Already 101,400 immigrants have reached this port this month. Waiting in harbor are 10,498 others who have arrived in the last 24 hours. On the ships that are expected to arrive before the month's end are no less than thirty-five thousand others. It is anticipated that the total arrivals for April will be 150,000.

WINTER SEASON AT PORTLAND.

Special to The Montreal Star.

Portland, Me., April 26.—During the foreign steamship season here just ended, 6,367 immigrants were landed, a gain of 81 per cent. over last year's record. In addition 2,200 cattlemen passed through this port.

CAPTAIN DUNN SCORES.

By Absence of Witnesses Officer Secures Practical Vindication.

Windsor, Ont., April 26.—By the absence of K. S. Inkster and any witness to give evidence in rebuttal, Captain E. Dunn scored a practical vindication of the charges preferred against him by the former officer of the Dominion Government cruiser Vigilant.

The investigation was held at the Council chambers, Walkerville, yesterday. Captain Dunn denied all the charges made by Inkster. The investigation was adjourned indefinitely.

Additional Improvement in Montreal-Ottawa Train Service.

To still further increase the comfort for passengers on the Grand Trunk Railway System between Montreal and Ottawa, the Company are placing in service a series of new buffet parlor cars built specially in their Montreal shops for the through fast trains running between these points. The cars are models of elegance, both in their exterior and interior finish; 81 feet long they contain a parlor with seating capacity for twenty-nine passengers, a smoking room with seats for seven people, and an exceptional large buffet is provided for serving meals in the parlor section of the car.

The inside finish of the car is carried out in a handsome design of mahogany with antique bronze trimmings, while the upholstery is done with green star plush, and the ceiling of the car painted green with gold ornamentation, the result achieved being a happy blending of color and a pleasing harmony throughout. The lighting features are combination fixtures for gas and electricity. Handsome Wilton carpets of choice design cover the parlor and ladies' dressing-room, and rubber-tiling the smoking-room, buffet and passages. The cars are equipped with six-wheeled trucks, Westinghouse high speed brakes, air signals, and other modern appliances. They are the standard Grand Trunk color (bottle green), and weigh 116,300 pounds each.

The first of these cars will be placed in service on Saturday, April 27th.

PENNY MUSIC HALLS CLOSE ON SUNDAYS

Police Committee Decides That Penny-in-the-Slot Entertainments Break Sabbath.

Penny music halls must close on Sundays, at least for part of the day. This the Police Committee decided yesterday.

Among other questions which came before the committee was the difficulty of the cabmen on the stand in front of the Windsor Hotel, and Mr. McGarr, who has a private stand in the vicinity, but uses the hotel as a business headquarters.

It was the opinion that the cabmen had no legal right to stand elsewhere than on the stands specified in the by-law, and that Mr. McGarr and the cabmen who had been in the habit of standing in front of the Windsor Hotel had been doing so simply through the tolerance of the management of the Windsor. Mr. McGarr, however, or any other person, had a perfect right to keep private cabs on his own premises, which then constituted a private stand. He had, however, no right to enter any hotel and solicit custom, although his vehicles might be called for the service of the hotel by telephone or otherwise. This opinion was then put to vote, and carried after much strenuous objection on the part of Ald. Gallery.

The resignation of Capt. Millette was then placed before the committee by Chief Campeau and accepted with regret, Chief Campeau remarking that Capt. Millette had served the city faithfully for twenty-five years, and he was sorry to lose such a reliable officer. Lieut. Herbert, of the Central Police Station, was appointed to fill the vacancy.

The question of the right of penny music halls to remain open on Sunday then received attention, Chief Campeau drawing attention to the existence of these halls on St. Lawrence and St. Catherine streets. He referred to the fact that they were open on Sunday, and people going to church disliked passing the places on account of the class of persons frequenting them. It was decided that they should be closed for at least part of the day. A report will be prepared suggesting that provision be made in the new by-law on the observance of Sundays for the closing of penny halls, as suggested by Chief Campeau.

Prosecuted by the S.P.C.A.

D. Gromdille was prosecuted by the Canadian Society for the Prevention of Cruelty to Animals, for working a horse with an open sore, and sentenced by Recorder Dupuis to $3.50 fine, or failing payment to eight days imprisonment.

DRESS GOODS.

A superlative offer in dress goods is being made by the dry goods store of Messrs. Jas. A. Ogilvy & Sons, St. Catherine street west, corner of Mountain street. They are offering all kinds of spring dress goods worth as high as eighty-five cents, on Saturday thirty-two and a half cents per yard. Their announcement on page 11 of this issue of the Star will give particulars of much interest.

QUALITY SHOULD BE CONSIDERATION

Mr. Henri Bourassa, M.P., Lectured at Laval on "Immigration."

THE COMING CANADA

Canada Should Discourage Sending Out of ex-Prisoners and Tramps From Europe.

Before an audience which crowded every available seat and took up considerable standing room in the spacious promotion hall of Laval University, Mr. Henri Bourassa, M. P. for Labelle, last night, delivered an address on "Immigration." At the outset he announced that he desired to treat the question from the point of view of the best interests of the country and would not introduce party politics. He adhered to this announcement as closely as possible, though he felt bound, by way of illustrating his assertions, to quote largely from official reports. He based most of his conclusions on the reports of Dr. Bryce, chief medical officer of the immigration branch of the Department of the Interior.

Summed briefly, Mr. Bourassa claims that the time has come when Canada should look to the quality of its immigration rather than the quantity; that the sending of ex-prisoners, drunkards, tramps and hooligans from the cities of England should be discouraged and prevented; that the efforts of the department should be directed to getting the best agricultural immigrants and farm laborers as well as skilled labor; that immigration from Belgium and such provinces of France as Brittany, Auvergne and part of Normandy should be further encouraged; that repatriation of the better elements of Canadians in the United States should be encouraged, and that when the young farmers are about to leave their homes in the East, the department should endeavor to direct them to Western Canada, rather than to the United States.

Mr. Bourassa was the only speaker, although Mr. Armand Lavergne, M.P., accompanied him from Ottawa. Hon. P. E. Leblanc, M.L.A., and Mr. J. M. Tellier, M.L.A., were among those who occupied prominent places, while a great number of priests and professional men were to be seen among the audience. At the conclusion of the address the president of the Laval student body proposed a vote of thanks which was heartily adopted. Throughout his address, Mr. Bourassa met with the evident approval of the audience, as manifested by prolonged outbursts of applause, when he scored his several points.

At the outset, Mr. Bourassa declared that after an arduous session he had no intention of inflicting a party political speech on such an audience. Those who had feared that he might do so might calm their apprehensions.

Immigration was a question which deserved all attention. In England, a country with the finest institutions in the world, most solidly established and entrenched, the question of immigration to London was occupying the minds of the most serious men. Taking the other side of the ocean, President Roosevelt, whom no one will characterize as a man easily scared, has been calling attention to the necessity for a still more careful choice of the people to be allowed in.

THE COMING MILLIONS.

If such questions occupy the attention of England and the United States, how much more should Canadians pay attention to it. The proportion of aliens coming into Canada was much greater than that coming to the United States, and if the previsions of the Minister of the Interior are fulfilled, half a million will be coming in in two years.

The lecturer proposed to divide his subject into four points, and consider the social, the economic, the national aspect, and by this he meant Canadian in the broadest sense, and lastly, the French-Canadian view in the more restricted sense.

Taking up the first point, the lecturer pointed out that after the United States had begun to attract large bodies of immigrants, they got the best the old world had to send at that time.

With Canada, on the contrary, the flood of immigration began in force only when the exclusion laws made it more difficult to obtain access to the United States. The conditions in Europe had changed considerably. After the Franco-Prussian war an industrial revival had taken place, and those who came over now, while there were many desirable immigrants among them, did not come up to the standard of the Germans who had come to Pennsylvania and other middle states some decades ago. The economic and agrarian difficulties in Russia, especially in the Southern provinces, sent millions of Jews from those shores. A large proportion of these found it impossible to meet the conditions for entrance to the United States and sought admission to Canada. So large had this immigration become that a gentleman closely connected with the administration of the Protestant school board in Montreal, had declared lately to the speaker that if this immigration kept up, the board would soon have more Jewish than Protestant children in the schools of the city. The coming of this class of immigration gave rise to some serious problems.

Mr. Obed Smith, a Government immigration agent in the West, declared quite recently that the Dominion paid bonuses on the majority of these Jewish immigrants as farm settlers or farm laborers, but when they reached Canada they remained in the large cities, where they crowded several families into one small tenement, offering serious danger from the point of view of public health. Dr. Bryce, the chief medical officer of the Dominion, was also quoted to the effect that this practice offered grave danger to the public health of Canada.

The greatest change in the class of immigration of late years was that from the British Isles. In saying this, he wished to be entirely unprejudiced, and for that reason would stick as closely as possible to official documents. He readily agreed that the best possible settlers that could be placed in a British colony were good English, Scotch and Irish farmer folk. There was no denying this. He would go further and declare that the workingmen of England gave the example of the finest organizations ever known in the labor world, their trades' unions being splendid samples of legitimate unionism. But England had its great problems, and one was the depopulation of the country districts and the overcrowding of the cities.



Mr. Henri Bourassa, M.P., who spoke at Laval University last evening on the subject of "Immigration."

But there is the other side of the medal. There are in England hordes of a class of degenerates, weak in body and in mind, loafers and criminals. These are excluded from the United States and from Australia, but they are sent to Canada. The Church Army, an admirable institution from the English point of view, works to reclaim these people. The association has a moral and spiritual side, and it has also an intensely practical side. It tries to make good citizens of them, to educate their children, and succeeds in getting employment for many of them. But there is still a large proportion with which no good can be done. With that practical spirit which characterizes these English associations, the Church Army sends these people to Canada. They can do no good with them at home and as Canada is the only place which will receive them, they are sent there by ship loads. Quoting from the prospectus of the Church Army, the speaker showed that last year the Church Army sent to Canada three thousand persons, made up mainly of ex-prisoners, habitual drunkards, unfortunates, loafers, tramps and hooligans, and the Church Army asks that Canada should contribute to send twenty thousand more this year. Dr. Bryce, in his report, points out that many of these are hopelessly immoral and vicious, and declares that the best remedy is to place officials at the point of embarkation to prevent these people from coming over. It is well to practice humanity towards the unfortunate, but it is more humane to keep these people from spending a few pounds to come to Canada if the laws which exist demand that they be deported again.

The immigration of these people is encouraged by the steamship companies which get their passage money, by the Canadian railway companies which get the work of carrying them to the West, and the land speculators who obtain grants of land and sell them at a profit. One of the last-named class exclaimed only a few days ago that they wanted to realize their profits and dividends to-day and not wait for the next generation to enjoy them.

HALF A MILLION SOON ON THE WAY.

Last year, 189,074 immigrants came to Canada. The Minister of the Interior says that in two years there will be half a million coming. That means, according to the figures of last census that the immigration of each year to the West will offset twenty counties in Quebec and Ontario, in three years it will offset the whole province of Quebec. No wonder the young men are taking up the question and studying the best way to adjust the country to these conditions.

Taking up the economic and national attitudes of the question as one, Mr. Bourassa declared he did so because among British peoples under the British constitution, economic and national questions were merged. Sentiment alone did not rule the Britisher, but he was a practical man as well. To take up the study of this aspect, it was necessary to view the experience of other countries. The United States had been established largely by English and Scotch, with a small admixture of French, German and Dutch. When immigration came into the cities of the States, new States were carved out, but the founders were practically in every case the native Americans and their descendants, and not the foreign elements. The Irish, of course, took their share in the spreading of the States but they quickly adopted the United States as their own country, because they had come there to escape hated conditions in their own land.

Now the situation geographically of the western portion of Canada is such that it will require to be carefully treated. The great lakes and the chain of mountains establish a barrier between East and West. With people coming in there at the rate of the population of twenty of the old province counties a year, settling on agricultural lands, what chance will the industrial east have to keep the trade of these people who have in the majority of cases nothing in common with the French or English speaking Canadians of to-day. The fact that English, Irish and Scotch predominate, that an effort is being made to create an English Western Canada does not assure British connection. A hundred and twenty-five years is not a long period in the history of the nation. Yet the people of the original 13 states were of English extraction. The ex-convicts, drunkards, tramps and hooligans sent out by the thousand by the Church army have no closer ties to British connection that had the Puritans of New England and the Quakers of Pennsylvania. There might be the same spirit prevailing in some quarters as that displayed by a patriot of Lord Durham's day, who in reply to the governor's reasoning that it was well to treat the French-Canadians broadly, replied "Let Canada be English, even if it ceases to be British." Another point made by those who preached for the exclusion of French elements from the Canadian West was that good settlers were coming in from the United States, Canada should learn from experience. Mexico some years ago invited American farmers to take up land in Mexico. The response was flattering to Mexico. Within ten years, however, these American farmers had annexed the territory in which they settled to the United States. He did not wish to be an alarmist, but it was well to keep our eyes open and to recognize conditions as they were.

The practical conclusion was that the time had passed when it was necessary to send men to recruit immigrants in European countries. Canada should look rather to quality than to quantity. He touched no party politics, because the same policy had prevailed for thirty years, when he said that the Ministry of the Interior should not be regarded as a colonizing agent for the territory west of Lake Superior alone. Good farmers could come to Eastern Canada and make better homes than they had in old Europe. Here they would be assimilated by the Canadian groups about them and become a strong bulwark for British connection, instead of becoming, perhaps, a menace in the West. The Government should also try to repatriate Canadians who have settled in the United States. He would advise some care in this measure, however, for there were many former Canadians in the United States who would be more undesirable than any importations from any other countries. These people seemed to live only to criticize conditions in their native country, and like all renegades were more to be feared than strangers.

While he did not believe in a policy of depopulating the East for the benefit of the West, he recognized existing conditions. Thousands of young men were dissatisfied with conditions in the East, and were leaving Canada. The Government should bend its efforts to get these young men to go to Western Canada, where they would remain good Canadians, rather than have them go to swell the population of the neighboring States. This applied particularly to French-Canadians, for Mr. Bourassa disagreed with the view expressed by Archbishop Tache that the French-Canadians would not succeed in the West. There were a few, too few. French-Canadian settlements prospering in that great West, and there was room for many more. The French-Canadians have a right to share in that great patrimony, for while they are respectful of the rights of others they wish to preserve their own rights.

FRENCH AND BELGIAN IMMIGRATION.

Taking up as his final point the question of French and Belgian immigration, Mr. Bourassa prefaced it with a declaration that he had never found it necessary to look at Canadian questions from any more restricted point of view than that of all Canada. Two views prevailed as to the relations of the two great races, or rather the two groups speaking different languages. One was that they would fuse and become one in all things, the other that their differences would grow and become wider and deeper. He had no time to waste on considering such propositions. He simply went on the assumption that the two great groups could go along working together in harmony without fusion. The protestations about their growing into one another were mere official hypocrisy.

He recognized the right and duty of the English speaking races to keep this country English speaking, as to the majority, and to attract as many as possible of English speaking people, but he denied their right to exclude desirable immigrants of French or Belgian extraction. The genius of this country seems to reside in its dual population, and the harmonization of the efforts of the two great elements for the greater good. If it is demagogy to favor the continuation of such a policy by favoring the settlement in this country of the most desirable settlers of these elements, then he freely confesses to being a demagogue.

Mr. Bourassa then reviewed the reorganization of the immigration system by Mr. James A. Smart, and W. T. R. Preston. They published advertisements widespread in England and Scotland. They sent fifty-five agriculturists from the West, and the result was good. English and Scotch agriculturists of a desirable class had been attracted, and that was good for the country. He contrasted this with the plan adopted towards France and Belgium. Only small advertisements were offered, yet the reports in the blue books from Belgium showed that not only were Belgian newspapers allowed to publish such advertisements, but the schools of Belgium taught Canadian geography, and the state-owned railways gave reduced rates to emigrants going to Canada. There was nothing in this to justify the claim made that Canadian immigration agents were prevented from working in Belgium. Mr. Bourassa quoted from the reports of the immigration agents in France to show that they had been instructed by the Parliament at Ottawa to go slowly.

Another objection urged against colonization in Canada is that the clergy of the Province of Quebec do not want the modern French people over here. Just as there are Englishmen and Englishmen, just as there are the desirable agricultural and skilled labor element which all Canadians must rejoice to see coming from England, Ireland and Scotland, there are French and French. There is the France of the sons of Voltaire. These, the lecturer declared, he did not want to see in Canada, yet there are some coming over. But there were in France still the sons of the Crusaders. Brittany, parts of Normandy, Auvergne had thousands of farmers who by frugality and industry eked out a comfortable living, but who on our large farms would speedily become successful citizens. These people were healthy in mind and body, and would make splendid settlers. The religious troubles which had exiled the Catholics to Maryland, the Puritans to New England and the Quakers to Pennsylvania would send the French Catholics to Canada to-day.

Drinking Bout Ends Fatally.

New York, April 26.—An all-night drinking bout in a west side saloon ended in a general fight early yesterday, in which one man was shot to death, another was arrested on a charge of murder, and eight others were held as witnesses. The dead man was Patrick J. McCarthy, a saloon keeper, and the alleged slayer is Frank Cassidy.

RAMLEH

TURKISH CIGARETTES

Dr. Deimel (Linen-Mesh) Underwear

It is the only Underwear that insures perfect ventilation. Non-ventilating underwear makes the skin supersensitive to cold or heat.

The Deimel Linen-Mesh Co.
312 St. Catherine St. West.

How to Tell a GENUINE GERHARD-HEINTZMAN PIANO.

is by its beautiful tone, which is so renowned in this famous piano. The Gerhard Heintzman piano tone is known by all musicians from the Atlantic to the Pacific, and the most noted artists acknowledge the great superiority of the Gerhard Heintzman piano over all others, while the ordinary makers of pianos have to depend on the action-maker's name, and such like, to sell their instruments.

J. W. SHAW & Co. are the sole agents for Gerhard Heintzman piano for Montreal and vicinity and some beautiful specimens of this maker's instruments can be seen at their warerooms. Also pianos from J. W. SHAW & CO's own factory can be seen in great variety. If you want a piano don't fail to visit SHAW Piano and Music House.

SHAW PIANOS
370 St. Catherine st. West

HOW TO TELL A HEINTZMAN & CO. PIANO

First.—There is no Christian name before the word Heintzman on any of these pianos. If the name is other than simply "Heintzman & Co." it is not one of this old firm's manufacture.

Second.—All genuine Heintzman & Co. pianos have Wessel Nickel & Gross actions. They are the best and most expensive actions made in New York. Insist on seeing the maker's name on the action. No piano maker in Canada makes his own action.

Third.—In all genuine Heintzman & Co. pianos the tuning pins penetrate the iron plates into the wood, which is behind the plate. The wood cannot be seen, being completely covered by the heavy iron plate. This method is used on every piano made by Heintzman & Co., Chickering & Sons, and other first-class makers. If you can see the wooden block where the tuning pins enter it is not a genuine Heintzman & Co. piano.

The genuine Heintzman & Co. piano has been continuously before the public for over 50 years. The second generation of the Heintzman family are still making it.

For more particulars, please write us direct.

C. W. Lindsay,
LIMITED,
512 St. Catherine Street West.
394 St. Catherine Street East.
141 Sparks Street, Ottawa, Ont.

99 3

Steamship Movements.

Steamer Mesaba at New York.
Steamer Teutonic at New York.
Steamer Itaba at New York.
Steamer Deutschland at New York.
Steamer Germania at New York.
Steamer Ivernia at Boston.
Steamer Ethiopia at New York.
Steamer Haverford at Queenstown.
Steamer Furnessia at Glasgow.
Steamer Majestic at Liverpool.
Steamer Saxonia at Liverpool.
Steamer Lake Champlain at Liverpool.
Steamer La Savoie at Havre.
Steamer Canopic at Genoa.

NOTES.

Special Marconigrams to the Star from Sable Island report the steamers Lucania and Columbia both west bound.

The Dominion Line R. M. S. Dominion sailed from Liverpool on Thursday for Quebec and Montreal, with 25 first, 340 second and 978 third-class passengers.

Allan Line steamer Samartian, from Glasgow, via Movilla and Galway, for Boston, sailed from Glasgow on Wednesday, with 80 cabin and 340 steerage passengers.

Special Notice.

How to get $10 for a 2o stamp. If you know of any person in Montreal or elsewhere in Canada, who intends purchasing a new piano, send their name and address to The Leach Piano Co., Ltd., 560 St. Catherine street, west, Montreal, who will write or have their representative call upon your customer. Immediately the sale is concluded you shall receive Ten Dollars. State if you wish your name to be known in the matter. Mention The Star.

97 3

MOTHS

Preserve your furs and woollen goods by using

Lewis' Picine

Better than Camphor and quarter the price.

JOHN LEWIS, Chemist, Corner St. Catherine and University Streets

Telephones Up 2985-2986.

97x3

Go-Cart Prices for 2 Days

Extraordinary Offerings Saturday and Monday.

No. 155-4—Strong, polished elm Push Cart, with bent wood handles and steel tempered running gear. 2 days only, $1.23.

No. 155-72—Polished hardwood Push Cart, mounted on bright steel running gear, with extra strong wheels; 2 days only, $1.99.

No. 27-67—Splendid folding Cart, heavy rubber tires and dainty reed back; exceptional value, $3.19.

No. 155-73—One of the very best patterns in Push Carts, made of full reed, in exquisite design; 2 days' sale, $4.59.

There are a good many shapes, makes and sizes in Go-Carts, each style having its own particular advantages and recommendations. Every dealer will advise you that the line he carries is the best made, the most reasonable in price, etc.; but don't let him be the only judge in the matter. You are buying the goods and you should defer your purchase until you see a stock which includes all the lines that are made, or rather the lines that are made and worth your inspection. Saturday and Monday will give you this opportunity here, and a little saving on regular prices will add spice to the inspection.

TWO VERY INTERESTING VALUES.

Please do not ask for this value after Monday:

No. 27-91—Handsome folding go-cart with heavy rubber tires, foot-break, drop front and back. Upholstered seat, back and sides. Large sateen parasol. Complete for 2 days only $9.45

Here is an offer which will startle go-cart buyers into a true realization of this sale's opportunity.

No. 27-85—A nobby looking reed cart with drop front and back, upholstered cushions and sateen parasol, auto rubber tires. Complete for 2 days only $8.98

N. G. Valiquette LIMITED
Home Furnishing Emporium. 471-477 ST. CATHERINE ST. EAST.

The market has offered a new innovation this spring in the form of wind protectors attached to the reclining back of this particular line of Go-Carts. The body of cart is made entirely of pure white reed, beautifully finished and mounted upon fine Auto Rubber Tires. Price $8.78.

The folding Go-Cart has had a wonderful sale so far this season, and it is surely worthy its popularity. Here is one with splendid loose cushions, sateen parasol, and everlasting rubber tires. Complete for $12.98.

No. 137-55—For a particular Go-Cart buyer, this is bound to be the choice. Heavy Auto Rubber tires supporting a handsome reed body with rattan arm rolls. Has all the latest improvements. Cushions are of green plush; parasol to match. Special for 2 days, $14.90.

All Cars Transfer to Blumenthals The Round Corner COR. CRAIG & BLEURY STS. Montreal's Greatest Clothiers.

A Blumenthal Model



Semi-conservative in tone. Note the build of the shoulders, the full, worked-out chest, semi-fitting waist line, full hips and long lapels. Made of imported cheviots, in black and blue fancy check worsteds, is slate gray and light checks and overplaids. Hand Tailored in our Tailory by specialists. From maker direct to you.

$10.00, $12.00, $15.00 and $18.00.

"Good Clothes Have Proved Our Success."

J. H. Blumenthal Sons
"The Round Corner" Corner Craig & Bleury Strs
Limited



We Claim To Save You Money On Furniture

and a rapid and steady increase of trade proves beyond a doubt that the public appreciates and recognizes good values.

We have gathered together from the best manufacturing centres, furnishings which we firmly believe will prove eminently satisfactory to the buyer and to ourselves.

From $75 to $500

We furnish four rooms, comprising Parlor, Bedroom, Dining-room and Kitchen.

To those who can't pay all cash we offer the most liberal terms of payment.

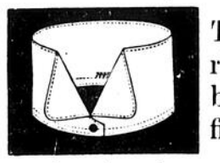
F. Lapointe
Complete House Furnisher,
625 ST. CATHERINE STREET EAST,
Corner Montcalm.
OPEN EVENINGS.



98 2

Special Bargains in COLLARS

$2.00 Per Dozen FOR 75 cents.



This collar, called "Caprice," 2¼ in. high, made by the firm TRADE W.G.&R. MARK

As we have a large stock of sizes 16 and 16½ only, we will sell them at the above low price. They are perfect in every way and a nice looking collar for dress wear for young men. Mail orders 15c extra and no exchange. Money must accompany orders. Not less than one dozen to a customer.

Another Line for Boys.

$1.50 Per Dozen for 25c dozen



Called Quartermain, a boys' collar. Sizes 12, 12½, 13, 13½, 14. Made by the same firm; 1½ inch high, with turned-over points, rather large, but not as high as cut. Sold by the dozen only at this price, and not exchangable.

Another Good One for Volunteers.

Strait band, meeting close at front, only 1½ inch high; $1.50 dozen. Regular clearing at 75c. Only a few dozen of each size, 14, 14½, 15, 15½, 16. By the dozen only.

Double Band Collars, Called "Strathcona Horse."

This collar is the regular double band collar, square corners, 1¾, 2, 2¼ and 2½ inches high; sizes only 16½, 17, 17½, 18. Regular price $2.00 dozen. Clearing by the dozen at 75c.

Now, gentlemen, if you need Collars and these sizes and shapes suit you, do not fail to get at least one dozen while we have them. We will be pleased to show you the lines if you call in; but we will not send on approval at these prices by mail or otherwise.

For sale at Craig Street Store only.

Allan's
Cor. of Craig and Bleury Streets, and 401 West St. Catherine Street.

P.S.—Stores open till 9 p.m. and 11 p.m. on Saturdays.

PRICE LIST OF Fraser's Teas

	Per lb
ENGLISH BREAKFAST.	
Superbly Choicest Lapseng Souchong	$1.00
The "Russian Karavan," very choicest, early spring picked Breakfast Congou	1.00
Extra Souchong	.75
Extra Congou	.60
Special Blend	.45
English Breakfast	.35
Good Black	.25
FORMOSA OOLONG.	
"Royal Dragon Chop No. 1"	1.00
"Royal Dragon Chop No. 2"	.75
INDIA AND CEYLON.	
"Lilac" Tea, in 1 lb. and ½ lb. lead packets, "A very refreshing blend of carefully selected growths"	.50
Fraser's "Golden Tipped" Ceylon, in 5 lb. boxes	.50
Fraser's "Ceylon Bouquet," in 5 lb. boxes	.50
Very Finest Ceylon	.60
Choice Ceylon	.35
Fine Ceylon	.25
Finest Scented Orange Pekoe	.60
JAPAN.	
Very Choicest Japan	.60
Extra Japan	.50
Fine Japan	.40
Choice Japan	.30
YOUNG HYSON.	
Finest Young Hyson	.75
Gunpowder Tea	.60

All our Teas can be shipped in Caddies or Canisters of 5, 10 and 20 lbs. each.

FRASER, VIGER & Co. LIMITED.
ITALIAN WAREHOUSE,
Established 1864.
The Nordheimer Building,
207, 209, 211 St. James St.,
MONTREAL.

RECORD FIGURES FOR MARCH.

Trade Returns for Nine Months Show Large Increase.

Special to the Montreal Star.

Ottawa, April 26.—The trade returns of Canada for the nine months closing the fiscal year, show a total increase of $55,018,726, or nearly 15 per cent. over the corresponding period of 1905-06. Imports increased $47,506,476, and exports increased $7,502,250.

The aggregate trade for the nine months was $441,815,646.

For the month of March there was a record increase of no less than $12,817,658 in the total trade, as compared with March of last year. This increase was made up of $10,978,787 in imports and $1,858,871 in exports. The imports totalled $36,842,076, and the exports $1,304,236.

Special for To-Morrow

50 White Enamelled Beds

Scroll design, with brass trimmings (all sizes), regular price $4.00. To-morrow, $2.95

The Stoddard Bedding Co.,
234 ST. CATHERINE WEST.

Mrs. and Miss Perrigo, Sherbrooke street, west, left this morning to spend a month in New York.

The Montreal Daily Star is printed and published at 162, 163, 167 and 169 St. James st., Montreal, by The Montreal Star Publishing Company, Limited. Brenton A. Macnab, Managing Editor.