COMPOSITIONS

For the

PIANOFORTE

By

C. CHAMINADE

AIR DE BALLET, No. 1, in G. Op. 30

ARABESQUE, in Gm. Op. 61

BARCAROLLE, in F. Op. 7

CALLIRHOË. Air de Ballet, No. 4

CHACONNE, in D♭. Op. 8

SIX CONCERT STUDIES. Op. 35:

No. 1. Scherzo, in C
" 2. Autumn, in D♭
" 3. Spinning-Wheel (Fileuse), in E
" 4. Appassionato, in Cm.
" 5. Impromptu, in F
" 6. Tarentelle, in D

DANSE PASTORALE. Air de Ballet, No. 5

ÉTUDE, in D. Op. 66

ÉTUDE SYMPHONIQUE, in B♭. Op. 28

GIGUE in D. Op. 43

GUITARE. Caprice. Op. 32

LIBELLULES. Op. 24

LA LISONJERA (The Flatterer)

LA LIVRY. Air de Ballet

MENUET, in G♯m. Op. 5

LA MORENA. Caprice Espagñol. Op. 67

PAS DES AMPHORES. Air de Ballet, No. 2

PIERRETTE. Op. 41

SCARAMOUCHE (The Clown). Caprice. Op. 56

SCARF-DANCE (Der Schärpentanz). Air de Ballet, No. 3

SÉRÉNADE, in D. Op. 29

LES SYLVAINS (The Fauns). Op. 60

TOCCATA, in Cm. Op. 39

VALSE-CAPRICE, in D♭. Op. 33

LES WILLIS (The Water Sprites.) Caprice. Op. 42

J. G. YON
L. J. DOUCET, Prop.
IMPORTATEUR DE MUSIQUE
ET D'INSTRUMENTS
4168 RUE ST. DENIS
Tel. BFL. 7570 Montreal

NEW YORK G. SCHIRMER

This composition Price 70 cents in U. S. A.

MZ
1262
1893
MUS

786.2
C448s
1892
MUS-ETR

SPINNING-WHEEL.

(FILEUSE.)

Etude de Concert.

No. 3.

Revised and fingered by
Wm Scharfenberg.

C. CHAMINADE.
Op. 35.

Allegro. (♩.= 108)

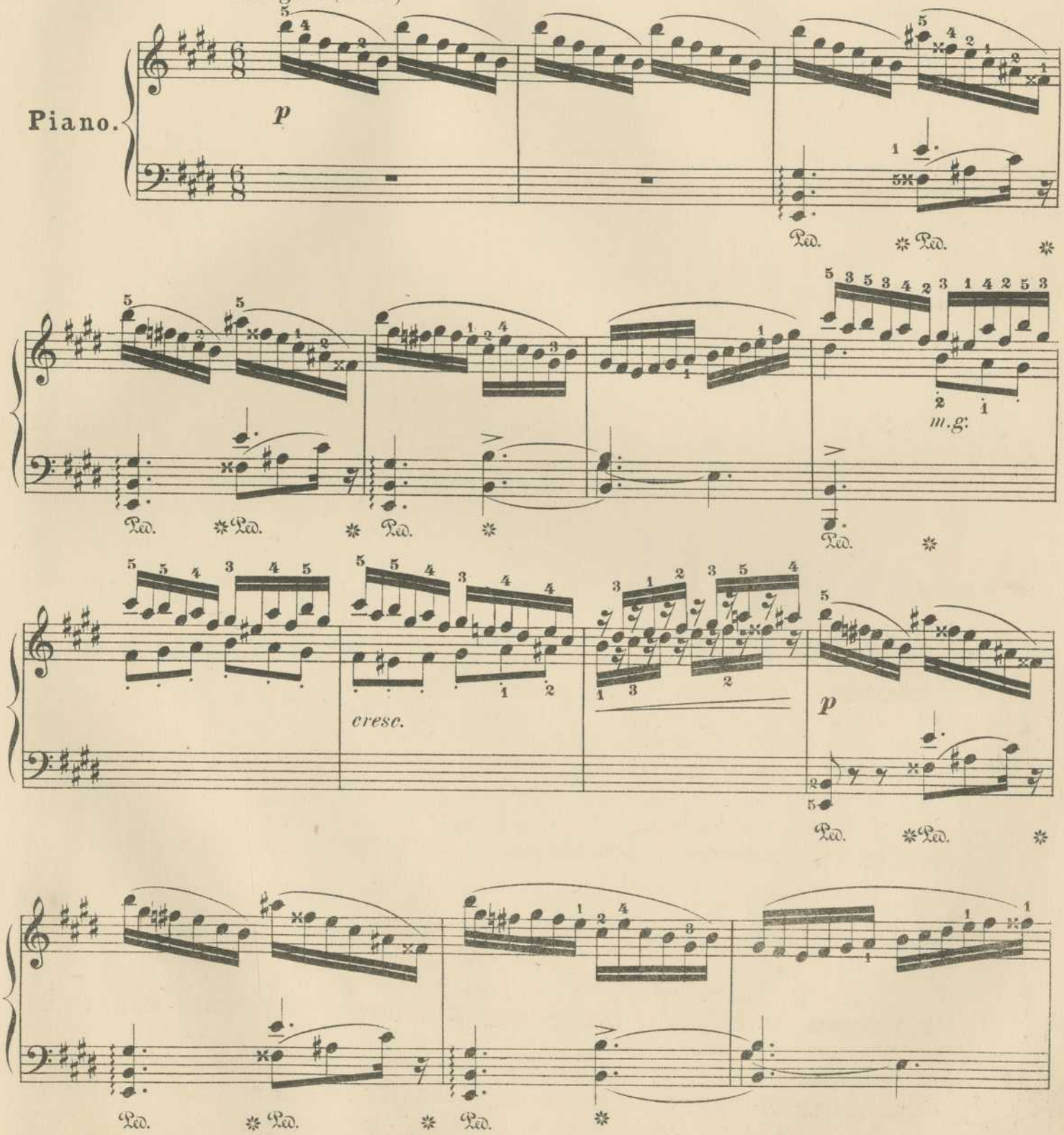

609287

Copyright, 1892, by G. Schirmer.
Printed in the U. S. A.

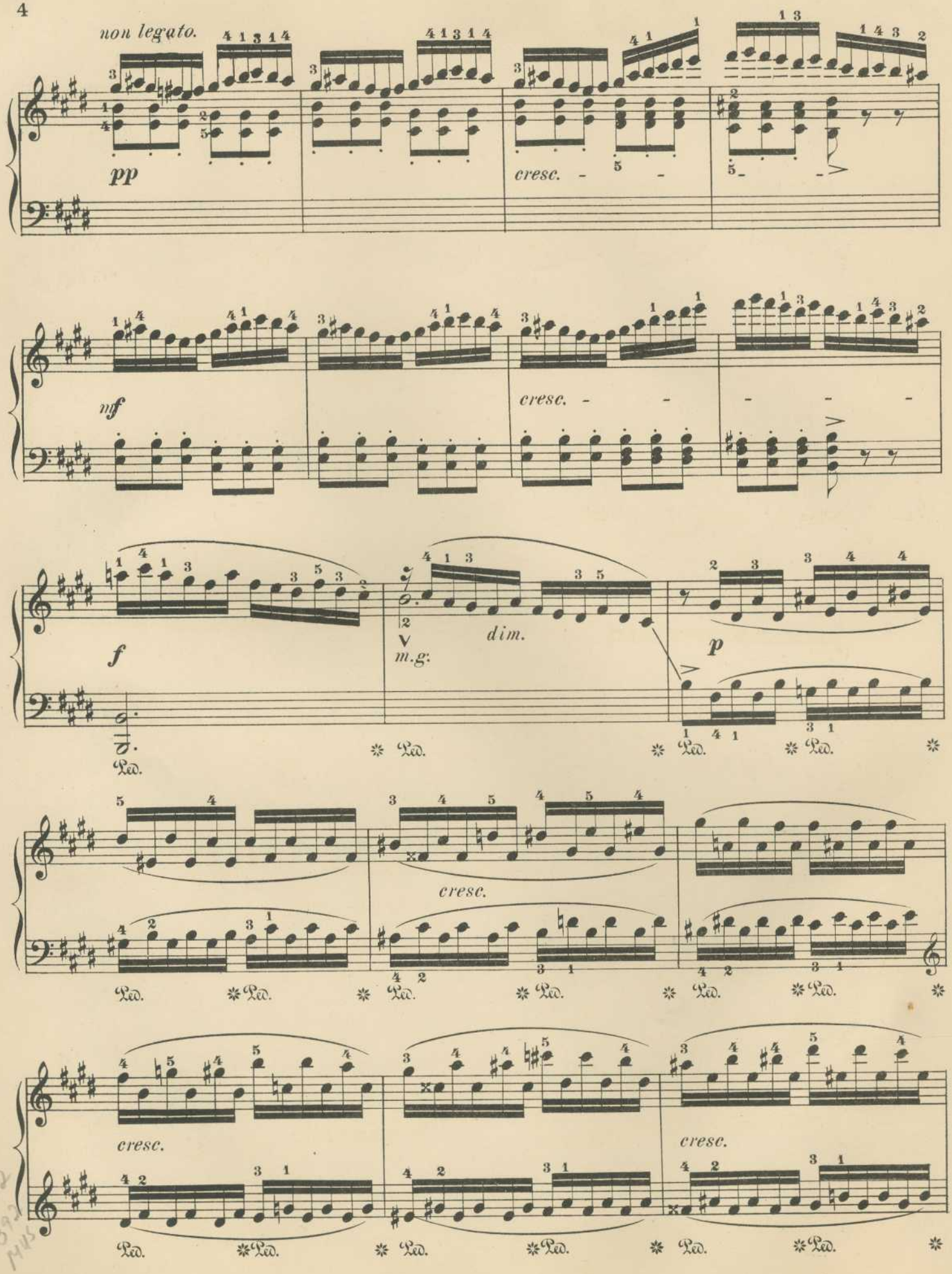

M2
1362
1892
M45

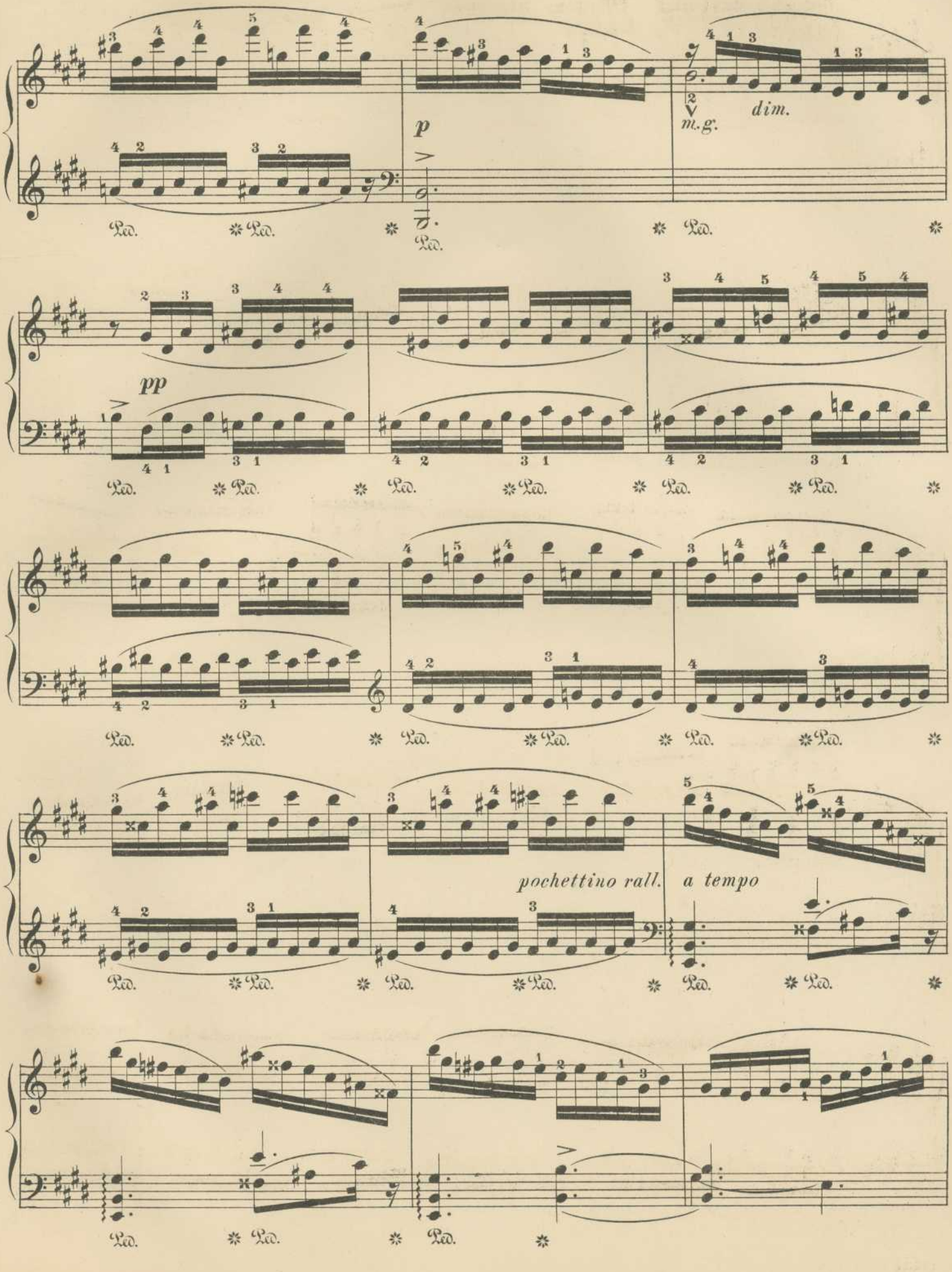
p
m.g.
dim.
pp
pochettino rall.
a tempo
Ped.

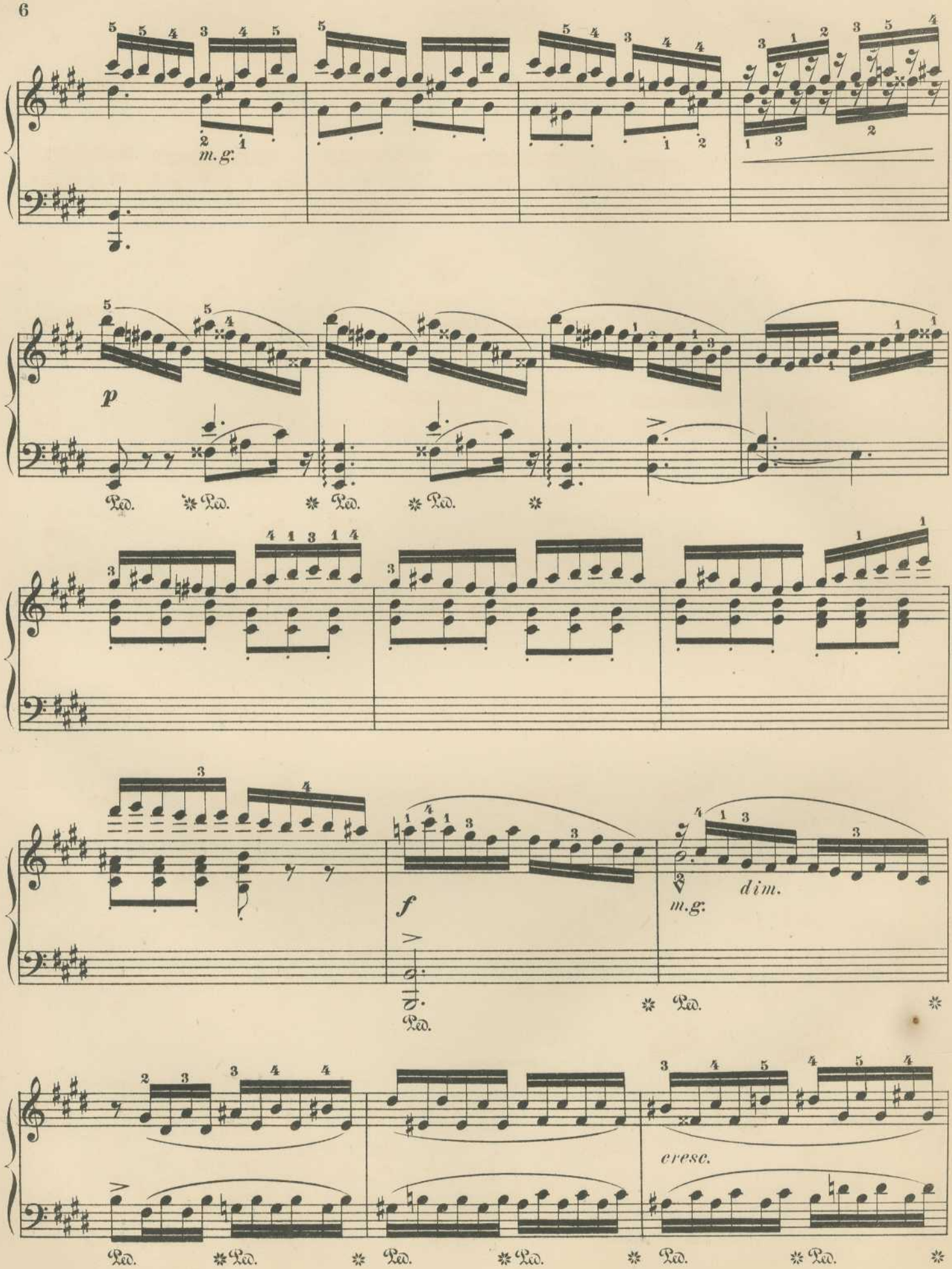
m.g.
p
Ped.
f
m.g.
dim.
cresc.

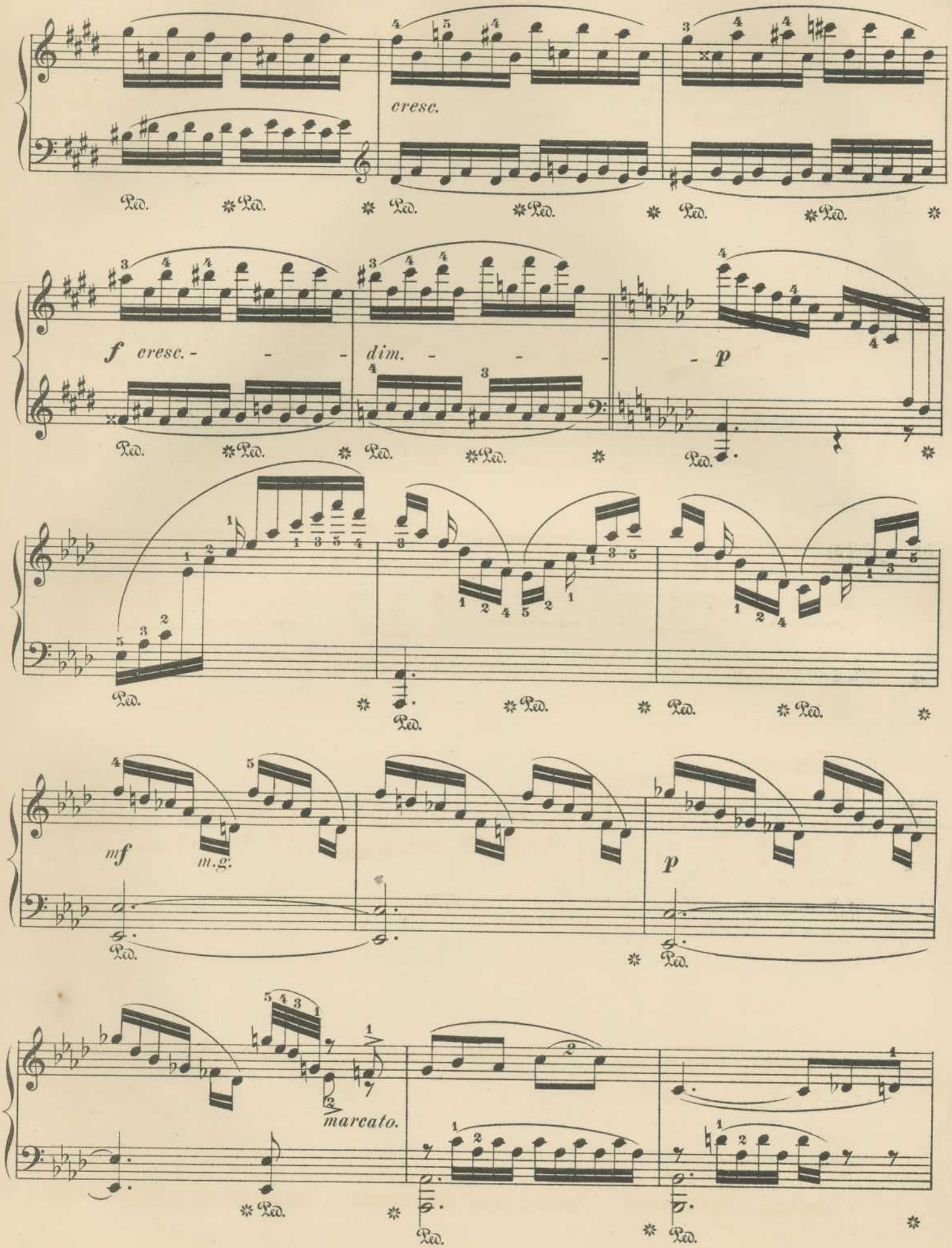
cresc.
f cresc. - - - -
dim. - - - -
p
mf
m.g.
p
marcato.
Ped.

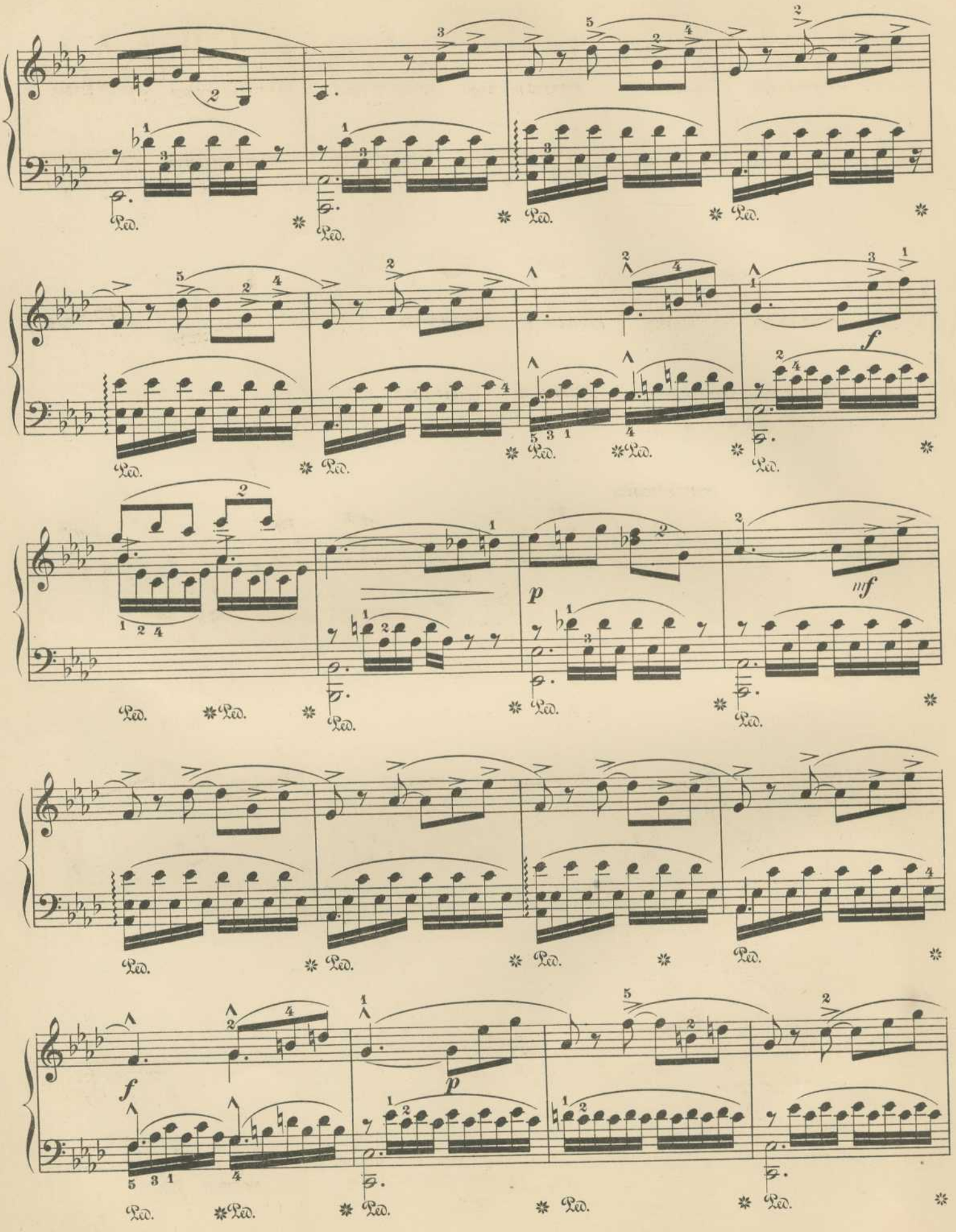
Ped.
f
p
mf

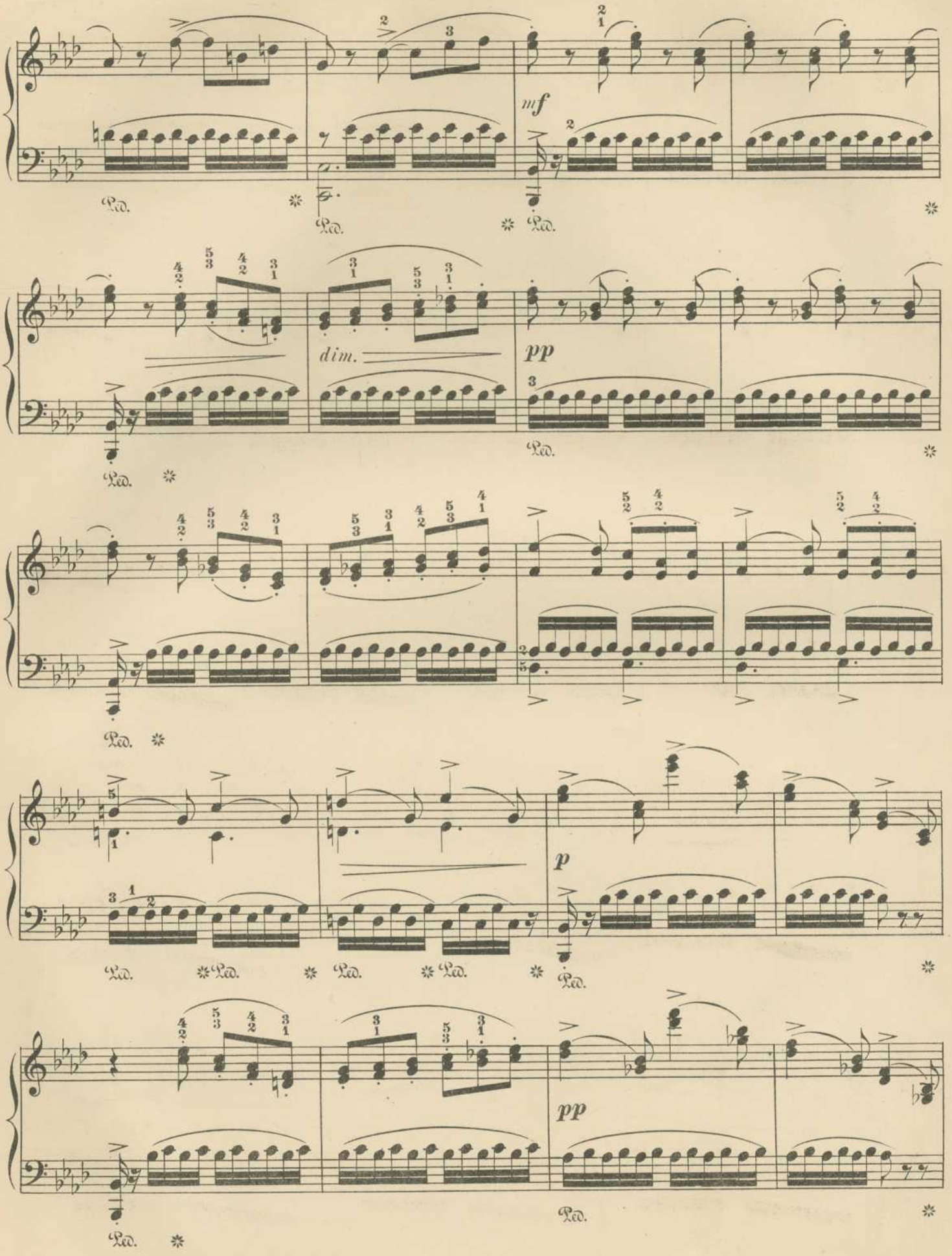
mf
dim.
pp
p
pp
Ped.

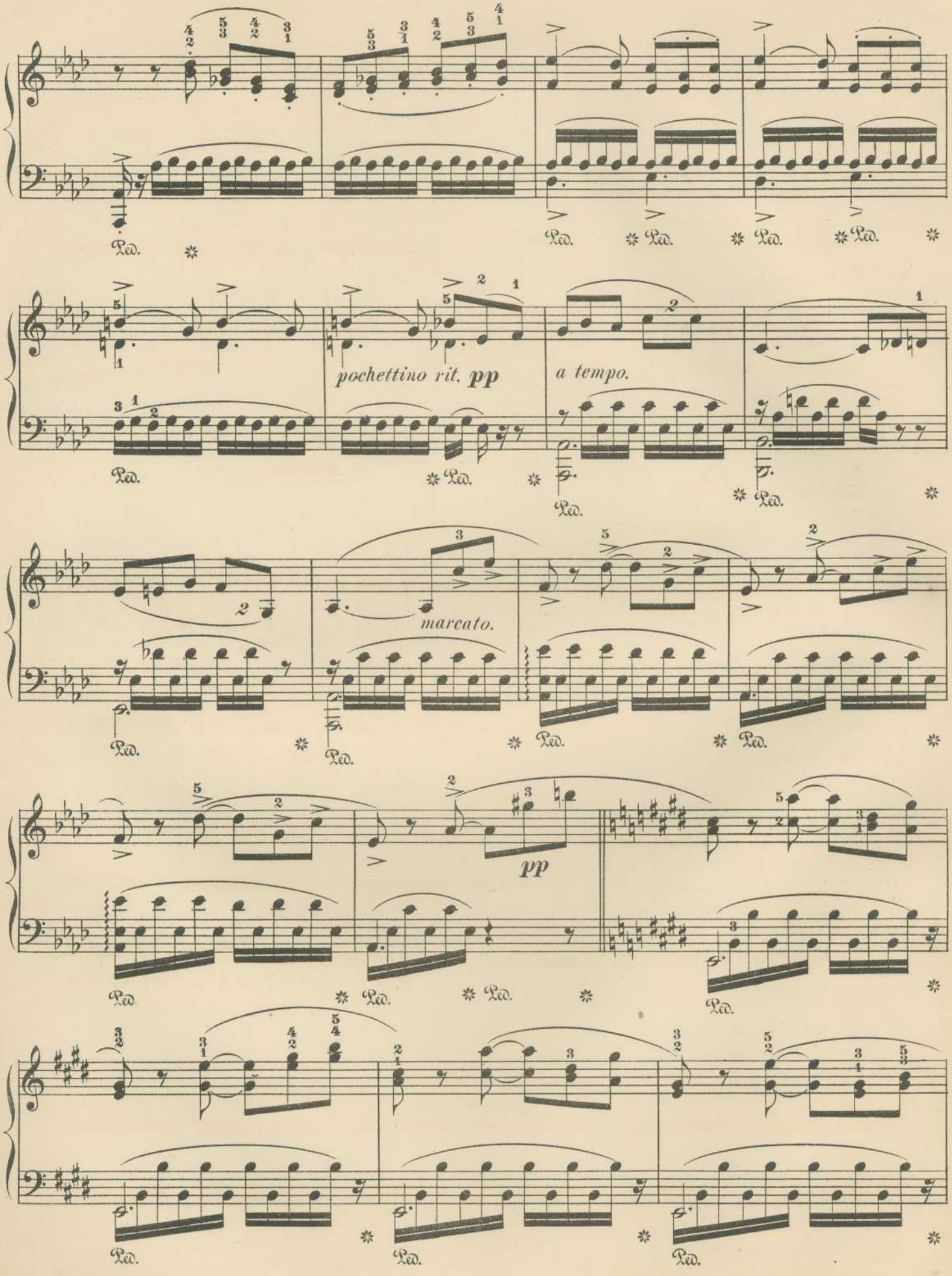
Ped.
pochettino rit. pp
a tempo.
marcato.
pp

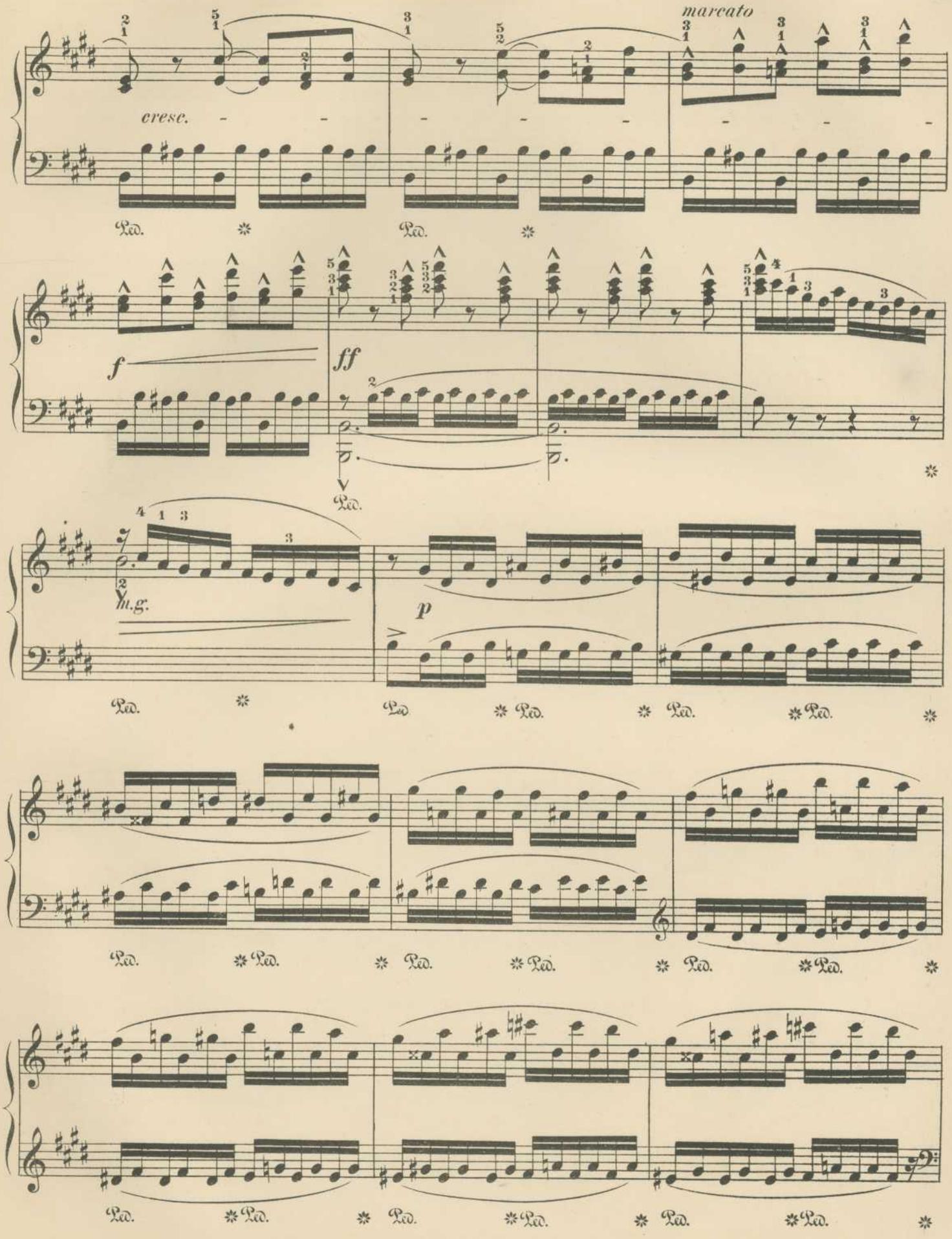
marcato
cresc.
Ped.
f
ff
m.g.
p

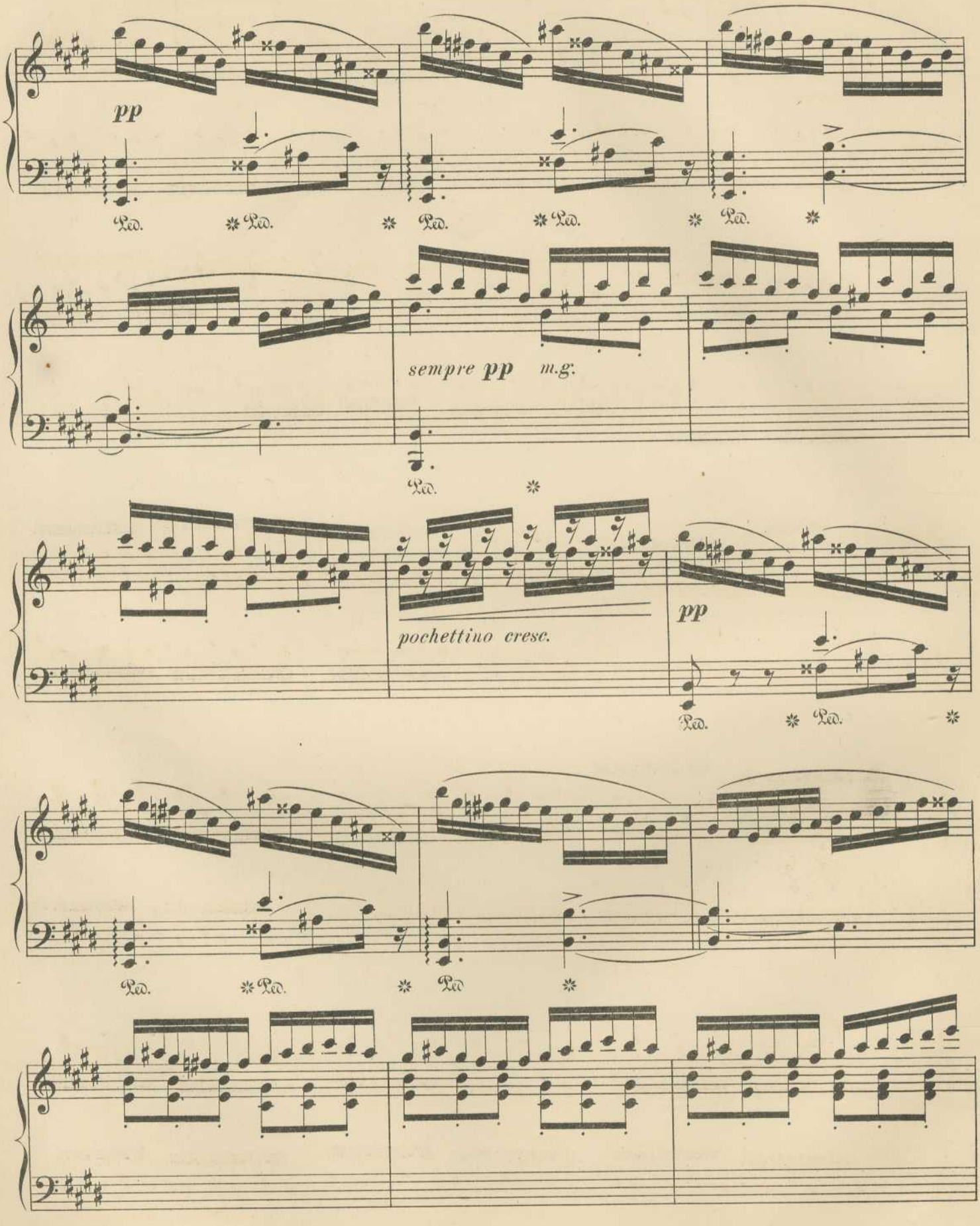
pp
Ped. * Ped. * Ped. * Ped. * Ped. *
sempre pp m.g.
Ped. *
pochettino cresc.
pp
Ped. * Ped. *
Ped. * Ped. * Ped *

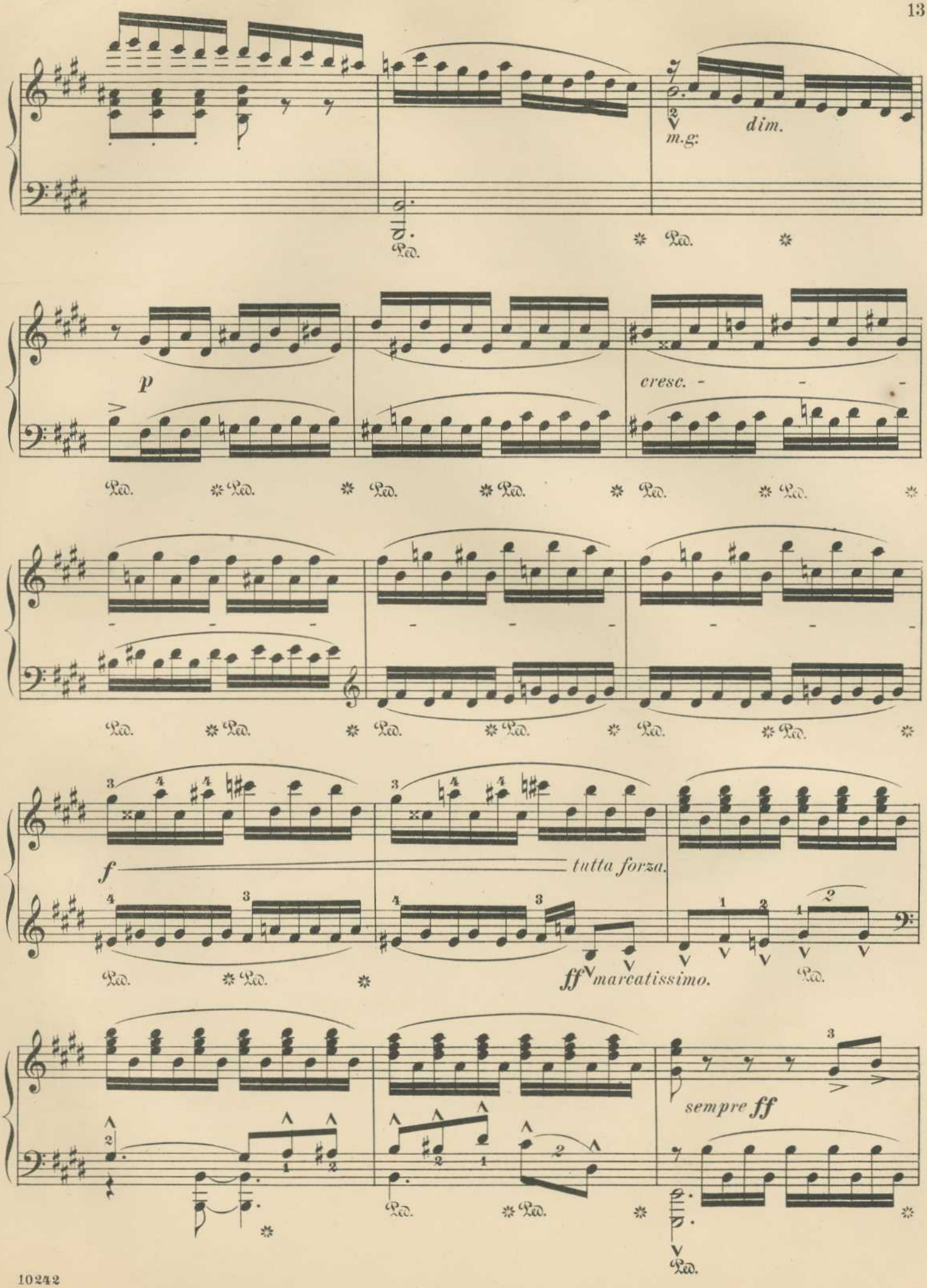
m.g:
dim.
Ped.
p
cresc.
f
tutta forza.
ff marcatissimo.
sempre ff

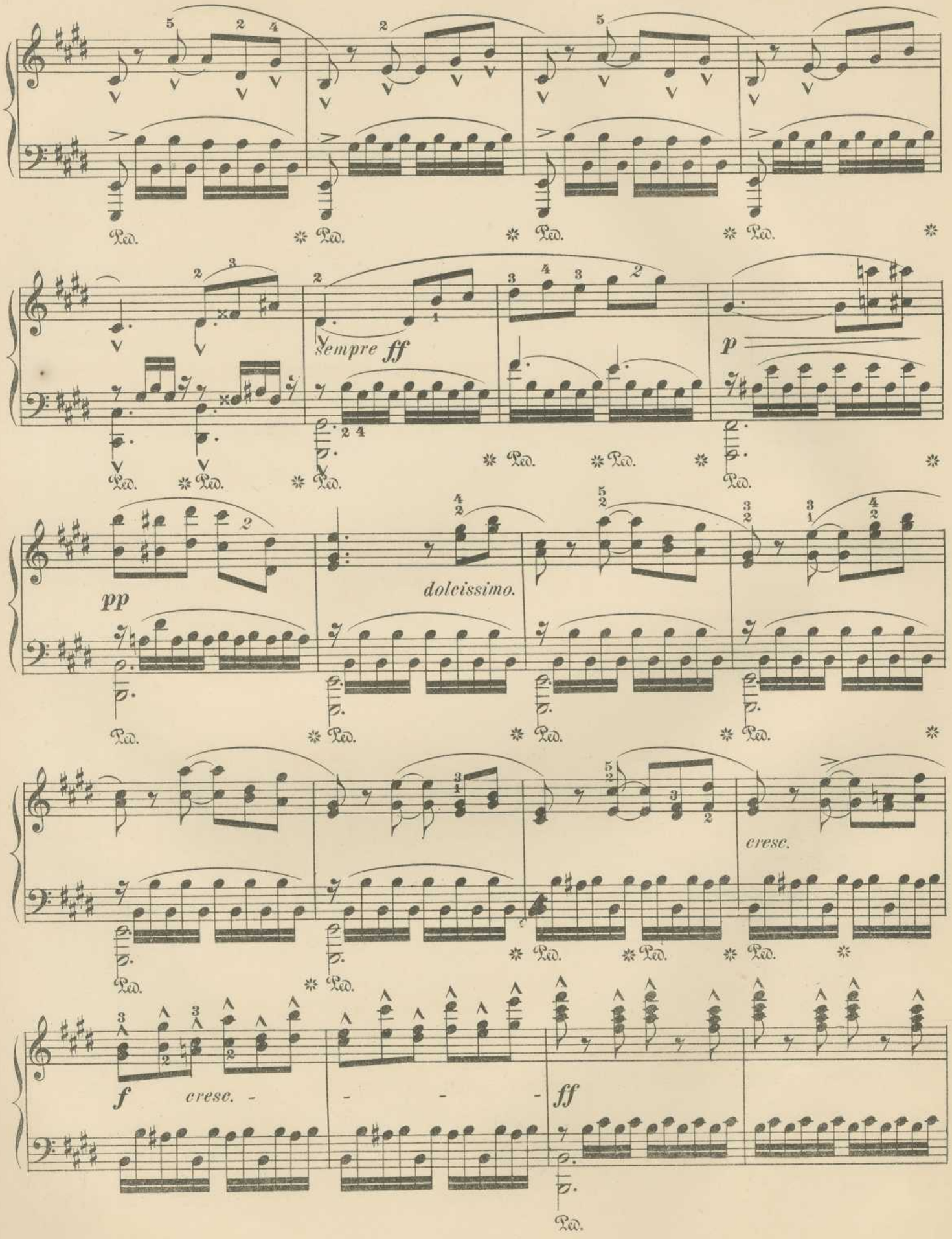
Ped.
sempre ff
p
pp
dolcissimo.
cresc.
f
cresc.
ff

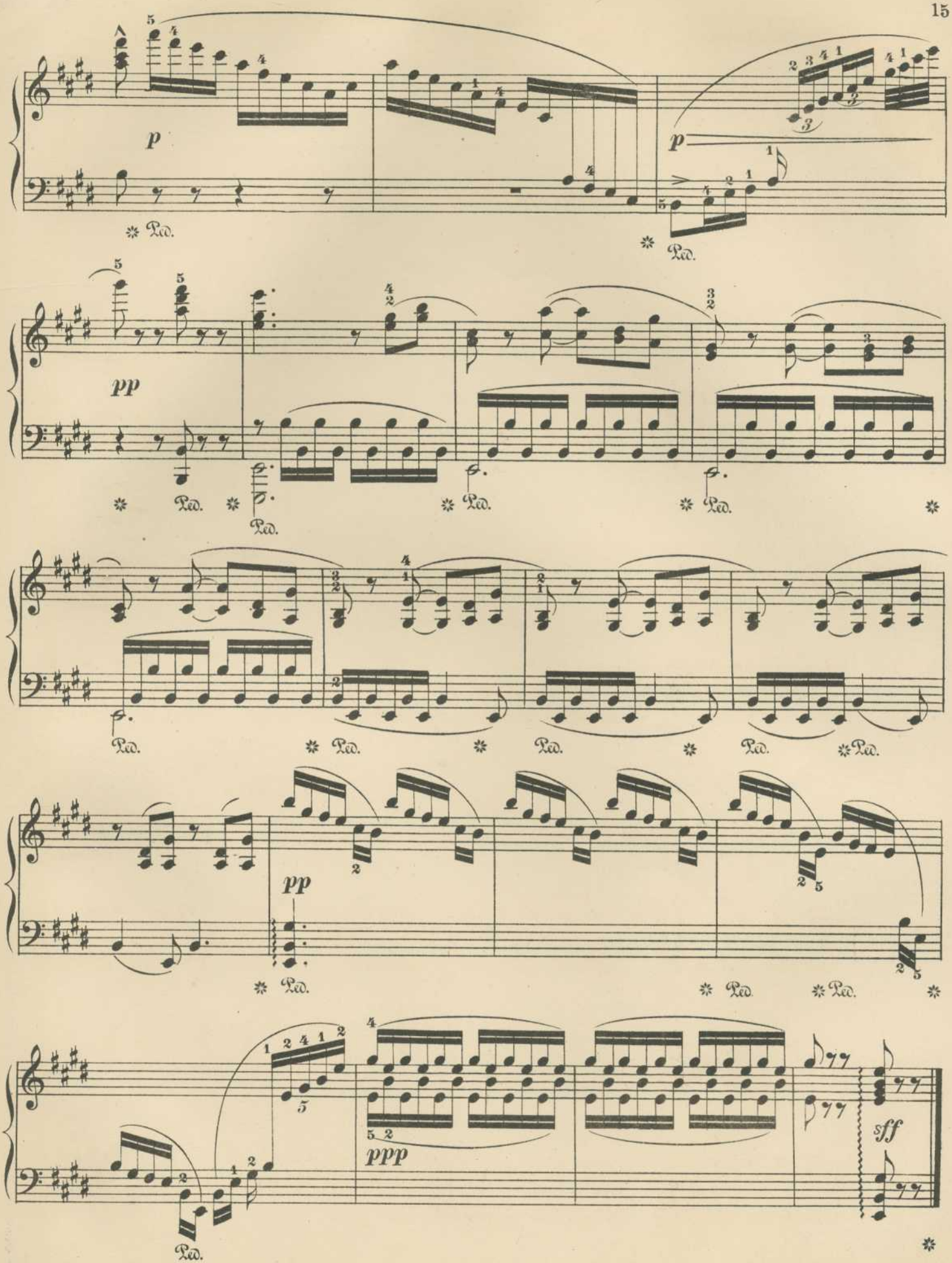
p
Ped.
p
Ped.
pp
Ped.
Ped.
Ped.
Ped.
Ped.
Ped.
Ped.
Ped.
Ped.
pp
Ped.
Ped.
Ped.
ppp
sff
Ped.

Compositions by

CARL ENGEL

VOCAL

CHANSONS INTIMES, e. f.:
Pour Elle—En Outre—A l'Océan
Vers l'Automne—Mer Natale—Rions

FOUR LYRICS by Cora Fabbri:

Conspirators	High, D
A faded leaf	High, G
My heart, I said	High, F
Poor heart	High, D♭

THREE POEMS by Amy Lowell:

Opal	Medium, F
A decade	Medium
A sprig of Rosemary	Medium, E♭

TROIS EPIGRAMMES, e. f.:
Calix Calicum
Du mihi, Domine
Tantum Ergo

TROIS SONNETS, e. f.:

Dors, ma belle	Medium, Dm.
En voiture	Medium, E
Lecture du Soir	Medium, E♭

TWO LYRICS (Amy Lowell)

The sea-shell	Medium, G♭
The trout	High, G

VIOLIN and PIANO

CHANSON FRIVOLE

TWO TRANSCRIPTIONS:
Gavot by Ludwig Thuille
Menuet by Josef Suk

G. Schirmer, Inc. LABORUM DULCE LENIMEN G. SCHIRMER **New York**

A 659