ADVERTISING-ISMS.

Advertising honesty is the only advertising policy.

The Montreal Daily Star.

CIRCULATION OF STAR
Last Week's Daily.....482,703
Last Week's Weekly....131,815
Total.....614,518

VOL. XLIII., No. 262. Weather Forecast: MILDER. MONTREAL, FRIDAY, NOVEMBER 3, 1911. PRICE ONE CENT.

This Food-Tonic Quickly Restores Strength



After a serious illness, ordinary food should be supplemented by a strengthening tonic. For this purpose

NA-DRU-CO Tasteless Cod Liver Oil Compound

is recommended very highly. In its preparation the disagreeable flavor of the natural Cod Liver Oil is entirely removed, while its well known nourishing and tissue-building qualities are retained. Then we add Hypophosphites to build up the nerves, Extract of Wild Cherry (for the Lungs and Bronchial Tubes), and Extract of Malt (a food itself) which aids in the assimilation of other foods.

Children in particular enjoy the pleasant flavor of Na-Dru-Co Tasteless Cod Liver Oil Compound, and quickly regain health and strength when Nature is aided by this natural food-tonic. Your Druggist has it in 50c. and $1.00 Bottles.

NA-DRU-CO N D C G TRADE MARK

FOR EVERY AILMENT THERE'S A NA-DRU-CO SPECIFIC BEARING THIS TRADE MARK. SEE THAT YOU GET IT.

National Drug and Chemical Co. of Canada, Limited.

105

NA-DRU-CO LAXATIVES

Headaches, nausea, indigestion, muddy complexion, pimples, bad breath, these are some of the effects of constipation.

The mild, sensible, reliable remedy is Na-Dru-Co Laxatives. They contain the latest discovered and best evacuant known which empties the bowels without the slightest discomfort, and without disturbing the rest of the system. Constantly increased doses are not necessary.

25c a Box. If your Druggist has not yet stocked them, send 25c and we will mail them.

NATIONAL DRUG & CHEMICAL CO. OF CANADA, LIMITED, MONTREAL.

We Solicit Your Orders for.....

OUR COAL

THE HARTT & ADAIR COAL CO.

Telephone Main 5645. -- 146 Notre Dame St, West

250 103





S. P. C. A. Animal Ball

November 8th.

DRESS SUITS

All hand sewn, up-to-date in every way.

$25.00 $30.00 $35.00

White Waistcoats, both English and American makes.

"MALE ATTIRE"
Liberty Clothes

336 St. Catherine Street W. 475 St. Catherine Street E.
Cor. Craig and St. Peter Sts. 1719 St. Catherine Street E.

MEN AND WOMEN

Do you know that for

$1.00

A WEEK

You can have clothes of the best material, fit and workmanship. CALL AT

The Cosmopolitan Store

359 NOTRE DAME ST. WEST.

Phone Main 2529. Open Day and Evenings.

CONSTITUTION OF BRITAIN IS CHINESE MODEL

Preferred to That of Japan—Western Calendar Adopted—Manchu Powers Go.

YUAN-SHIH-KAI IS NOT OPTIMISTIC

Shanghai Has Capitulated to Rebels—Thousands Slaughtered at Hankow.

Special to The Montreal Star.

Peking, November 3.—The British Constitution, with the strictest limitation of the powers of the Sovereign, has been adopted by the National Assembly as the model for China, instead of the Japanese plan, which the Government's commission favored.

An edict issued to-day takes from Prince Pu Lun and the other nobles the heretofore conferred power to frame the constitution, and places it in the hands of the Assembly.

Another innovation marking the passing of the old China will be the adoption of a western calendar.

The complete destruction of the Manchu aristocracy forms the cardinal feature of the Army and Assembly League's programme. Not content with shearing the nobility of power, the League has determined to utilize the opportunity to deprive the Manchus of all the long-established privileges which marked them the ruling class.

Additional concessions wrung from the Throne, but not yet announced by edict, include the cutting off of the queue, the ancient badge of servile loyalty to the Manchu dynasty, as forced by the conquerors; the disbandment of the "eight banners," an old Manchu military organization, long useless save on the pension rolls; that Manchus be compelled to adopt Chinese surnames, thus being completely absorbed into the Chinese population, and that the pensions paid to all Manchu families be abolished.

Since the establishment of the dynasty every Manchu from birth has drawn a monthly stipend from the Government. Often through fraud this was received by families for members long dead. This pensioning scheme was bitterly resented by the Chinese, and was one of the fundamental causes of anti-Manchuism.

The League is determined on an absolute social, as well as a political, revolution.

YUAN-SHIH-KAI'S PESSIMISTIC VIEW.

Special to The Montreal Star.

Shanghai, November 3.—Yuan Shih-Kai has privately wired to the Viceroy, Chang Jen-Chun, at Nanking, taking a pessimistic view of the situation, owing to the fact that the whole people is in sympathy with the extremists among the rebels.

Only ten thousand troops have been procured to operate, despite the numbers given out at Peking. Yuan-Shih-Kai urges the Viceroy to protect his own jurisdiction, trusting him to be capable of pacifying the rebels.

The Chinese newspapers here describe the Edict of the Throne as not worth straw, and urge the people not to turn aside until the Manchus are driven out. They violently attack Yuan-Shih-Kai as a slave of the Manchus, and say his delay in coming out was suspicious.

REBEL LEADER FIRM FOR HIS REPUBLIC.

Special to The Montreal Star.

Peking, November 3.—General Li Yuen Hung's reported refusal to discuss peace terms with Yuan-Shih-Kai except on the basis of the Emperor's abdication is regarded here to-day as sounding the death-knell of the Manchu dynasty.

General Li, the rebel commander, is said to be standing firm for the permanency of the Republic of which he recently proclaimed himself president.

Premier Yuan, either in Hankow, Wu-Chang, or their vicinity, is understood to be doing everything in his power to break down the revolutionist leader's resolution by offers of high position under the Imperial Government, but there is good authority for the current reports that he has telegraphed pessimistically to the Government concerning the probable outcome of the negotiations.

SHANGHAI ARSENAL AND CITY ARE CEDED.

Shanghai, November 3.—The arsenal and the native city of Shanghai were taken over by the revolutionists late this afternoon. No resistance was offered by the authorities or such of the public as remains loyal.

It is expected that Wun Sung, at the mouth of the Wu Sung river, ten

(Continued on Page 16)

TALES OF ATROCITIES OF WAR AT TRIPOLI INCREASE IN VOLUME

Old Men, Women and Children Sacrificed in a Carnival of Massacre.

ITALIAN CORRESPONDENT GIVES GRUESOME DETAILS

Italians Fit Up Torbuck as a Naval Base in the Campaign.

Special to The Montreal Star.

Milan, November 3.—Italy has fitted up Tobruck in Tripoli as a naval base. This was anticipated when the Italian Government decided upon Tobruck as one of the places at which troops should be landed. Naval operations against Turkey will be conducted from Tobruck.

Special to The Montreal Star.

Constantinople, November 3.—The newspaper Tanzimat violently attacked Mahmud Shefket Pacha, the Minister of War, to-day, despite peremptory warnings against all criticism of Ministers. In consequence, the edition was confiscated. The suspension of newspapers continues almost daily.

Berlin, November 3.—The report that all the outer forts at Tripoli are in the hands of the Turks is confirmed in well-informed circles here.

The Italians hold the forts within the city proper.

London, November 3.—The Daily Telegraph's Constantinople correspondent says that a sensation has been caused by the revelation that Hekki Bey, the ex-Grand Vizier, if impeached for neglect in the defence of Tripoli, will declare that the German Ambassador repeatedly assured him that Italy would never send a regiment or a ship to Tripoli. For that reason his Cabinet had not considered it necessary to despatch troops or war material to Tripoli.

GHASTLY SCENES AROUND TRIPOLI.

Special to The Montreal Star.

Paris, November 3.—M. Bossiera, special correspondent of the Excelsior, writing from Tripoli, gives more details of the horrors of war in Tripoli. He says:—

"We were at war, and before coming here we were prepared for the groans of the wounded and the sight of the dead, but who would have imagined that we would have to look on at a rush to assassinate at the slaughter of old men, women and children, at executions by heaps?"

Bossiera accounts scenes of which he was an eye-witness. An Arab with eyes full of vengeance muttered: "We were four brothers. Now I am alone, but I must have two Italians for each of my brothers."

While going away from the cavalry post the correspondent saw hundreds of corpses thrown against the wall where they had been shot down, in horrible attitudes. He continues:

"I hurried away to escape the sight, and passed a negro village. A native family was around a burnt-out fire where they had been about to eat. They were all dead. One little girl had thrust her head into a box so as not to see anything. Another had fallen back on a cactus bush. A small white dog was running about among the ruins, stopping every now and then to howl.

Bullets came whistling past, and I started away, to find myself near the prison hospital. The prisoners had revolted and killed the Colonel and some of the officers. Every one of them had been shot. I found bodies in the middle of the market place, within a couple of hundred yards of the Governor's palace.

"His explanation of this miserable business is that the Italians lost their heads. This sort of madness is their only excuse. They had come to Tripoli, certain of victory, in an overwhelming force, but they had found a subtle foe. They always felt the unseen presence of the Arab, hidden, soft-footed, ready with his dagger. You can read the psychology of dread in almost every eye."

On the other hand, Bossiera says that every dead body still speaks to the living Arabs, who have vowed vengeance.

"Many a mother and many a betrothed will weep before the end of this campaign," is the prophecy with which he concluded his letter.

The London Standard's Malta correspondent says all Italian correspondents giving uncensored reports of events in Tripoli to their papers by mail have been expelled by the Italian authorities and their newspapers subjected to prosecution.

ALL SOULS' DAY OBSERVED BY ARMY.

Rome, November 3.—A despatch to the Giornal d'Italia, from Tripoli, describes the observation of All Souls' Day at the Italian military camp at Bumelina. The altar was surrounded by cannon and a forest of rifles, the bayonets of which flashed back the rays of the sun. Above all waved the tricolor. The military band played the "Ave Maria," by Verdi. After the chaplains had celebrated mass each general addressed the soldiers, urging them to imitate the example of the officers and men who had won victory and honor for country by shedding their blood.

The thousands of soldiers responded with cries of "Long live Italy."

TURKISH CHIEF OF STAFF IS DEAD.

Special to The Montreal Star.

Rome, November 3.—The Tribuna states that Fethi Bey, former military attache to the Ottoman Embassy at Paris and Turkish Chief of Staff in Tripoli, was killed in the battle of October 26.

It was Fethi Bey who unmasked the traitor Ibrahim Bey, son of Hassuna Pasha, whom the Italians appointed Mayor of Tripoli. Ibrahim joined the Turkish and Arab forces, and secretly communicated the movements of the Ottoman troops to his father, who told General Caneya, the Italian commander at Tripoli, and enabled the latter to make counter-moves. Ibrahim was either shot or poisoned.

Brantford, Ont., school authorities are alarmed over the increase in cases of adenoids of the throat, and eye and ear trouble. Measles are also prevalent.



YOUNG BUT GROWING FAST

Autumn is with us, the leaves have fallen. This tells you to prepare for Winter. I have everything you need in Suits, Overcoats, Underwear, Hosiery, Collars, Ties, Hats and Caps, Gloves, and Shirts.

Open to-night until 9 o'clock. To-morrow 10.30.

Phone, Up. 4009.

J. D. Eastman

727 St. Catherine St, West.
3 doors west MacKay St.



Victor Victrola $20.

$20 (Easy Payments If Desired.) FOR THIS GENUINE

VICTOR-VICTROLA

(Hornless Gram-o-phone.)

Victor Victrola at $20 embodies the same high quality and standard of excellence as the larger VICTOR VICTROLAS, and plays all VICTOR RECORDS. It is the most perfect of all sound-reproducing instruments and is now considered indispensable in every well-appointed home. It is The King of Entertainers.

WHY NOT A VICTROLA FOR XMAS?

Victrolas and horn Gram-o-phones in many models from $20 to $250.

Hear it to-day at either of our stores.

BERLINER GRAM-O-PHONE CO.
LIMITED
415 St. Catherine St. West Near Mansfield.
488 St. Catherine St. East Near St. Andre.

DYER'S JELLY OF CUCUMBER AND ROSES

A certain cure for CHAPPED HANDS and ROUGH SKIN.

25c PER TUBE At All Druggists.

J. M. CAVANAGH Dispensing Chemist. ST. CATHERINE ST. W. Cor. University Street. Phones Up. 2985 and 2986.

260 3cod

Welsh Coal

Something special in this line.
Perfectly sized for house furnaces.

FARQUHAR ROBERTSON, - 206 St. James St.

262 2

WHAT'S IN A NAME?

Well, you try a loaf of Bread that has our name on the label. You will find our name means quality. Because

UP
QUALITY
THE
KEEP
WE

HARRISON
Bread Expert,
Mount 386. WESTMOUNT.

DENT'S GLOVES

$1.00

S. A. de LORIMIER,

Men's Furnishings,

52 NOTRE DAME STREET WEST.

255 145

M. R. SANATORIUM

IS NOT AN HOSPITAL.

It is our aim to surround a patient with all his own home affords and in addition the Treatments, Nursing and Diet unobtainable at one's home.

Telephone Up 415.

45 Metcalfe St., Montreal.



Ensign ROLL FILMS Make the best prints

261 2

JAMES M. AIRD'S BREAD AD.

People think Bread is Bread, and it ends there! If we can get them to stop and think for a minute we may get them to see differently. Our Bread is Bread. Poor bread has no title to be called bread, like the Guinea p'g! Ogilvy's Dictionary says: "The name Guinea pig is a sad misnomer, as the animal has nothing to do with Guinea, and, of course, is not related to the pig." Tel. Main 1025, or Main 2282.

High grade Swiss and American

WATCHES

full jeweled, adjusted movements, in Gold, Silver, Gun-Metal and Mother-of-Pearl cases, at prices ranging from $7.50 upwards.

The MORRIS MICHAELS SHOPS
Windsor Hotel Building, Montreal

DIRECT FROM THE FARM

Milk and Cream put up in sterilized bottles.
Elmhurst "Special Milk" for children and particular people.

T. A. TRENHOLME, ELMHURST DAIRY
MONTREAL WEST. Tel. Westmount 1201.

257 7

CREDIT HERE MEANS A SAVING TO YOU

and that is what you want: To pay for your clothes as low as possible and get terms as easy as possible. Here is the place to open an account.

$1.00 PER WEEK is All We Ask

We have everything in Ladies' and Gentlemen's Clothing—Fur Coats and Fur Jackets—at lowest prices. Order Suits and Order Coats a specialty.

H. COHEN & SON
262 AMHERST, Two Doors Above St. Catherine.
THE HOUSE OF QUALITY, FIT AND VALUE.

Clothing and Furs

Ladies' and Gents' Ready-to-Wear and Made-to-Order Clothing, a select line of Furs, including Coats of Electric Seal, Sealette, Russian Pony, Persian Lamb, Muskrat and Raccoon; also some of the choicest sets in Mink, Persian Lamb, Black and Brown Fox, Lynx, Seal, etc. As to our prices, they are as low as cash elsewhere, and, besides, you have the advantage of our credit system of

$1.00 PER WEEK

S. L. ROUTTENBERG & CO.,

738 ST. CATHERINE EAST, NEAR PANET

262 2

Annual Sale FRESH FIGS

6 CROWN 2 Lbs. for 25c SEE WINDOW DISPLAY

GRAVEL FRERES
COR. ST. CATHERINE ST. AND McGILL COLLEGE AVE.
Phones Up. 3283, 3284.

262 2

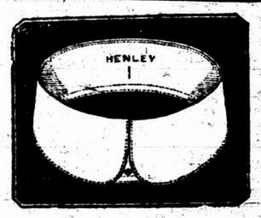
COAL

We want you to give our LEHIGH COAL a trial. You'll surely be satisfied with it.

THE P. McCRORY COAL CO., LIMITED.

173 DUKE STREET. Main 1005.
NORTH END BRANCH: 232 W. LAURIER AVE. St. Louis 1556

261 2



TOOKE'S HENLEY

2 1-8 Inches Deep
Made in ¼ Sizes
12 1-2 Cts. Each

Our Windows

Through the newspapers we tell you of our shirts, but our windows are a table of contents. Look there and you'll see something of the style and character that have made our shirts famous. Prices are always lower than the same quality sells for elsewhere. 85c, $1.00, $1.25 up.

R. J. TOOKE LIMITED
177 ST. JAMES STREET
493 ST. CATHERINE ST. W.
473 ST. CATHERINE ST. E.

THERE IS A REASON!

LADIES' AND MEN'S **Clothing and Furs**

Out of the High Rent District

$1.00 Weekly

$50,000 WORTH OF STOCK

SAY, AIN'T IT COLD! BUT IT'S COLDER FOR PEOPLE who don't read our advertisements and find out what liberal and friendly inducements we are offering to total strangers to start an account here and impress it upon their minds how delightfully easy it is to buy our warm winter clothing, and pay for them at your convenience and be prepared for any and all cold weather.

J. GARMAISE & KAHN BROS.
829-831 ST. CATHERINE ST. EAST. Near [illegible] Street, 5 minutes ride from St. Lawrence Blvd.

EARL GREY WILL DEVOTE HIMSELF TO WORKINGMEN

Will Give Up Ten Years to Help Forward Evolution of Worker to Partner.

NEED FOR WISE AND VIRTUOUS DEMOCRACY

To Reach Highest Standard of National Life Ever Attained by Any People.

By Special Cable from our own Correspondent.

London, November 3.—Earl Grey has disappointed those who expected him to figure prominently in Imperial politics here. He has no intention of joining the already well filled ranks of former Governors-General hanging on to the skirts of party politics. These include Lords Curzon, Milner, Lansdowne, Aberdeen, Minto, Selbourne, and Cromer.

Earl Grey means to strike out on a more profitable line of his own. He announces that he will give his next ten years to slum-land and to the helping forward of the worker in the path of his natural evolution from worker to partner.

In his speech at the banquet in his home county of Northumberland, presided over by the Duke of Northumberland, Earl Grey said that his recent experience had dispelled his fears of a few years ago, that the future of the Empire was in danger, not so much from external pressure, but because of the lack of a proper self-respecting Imperial spirit in the self-governing nations of the Empire, including the British people.

Everywhere it was now realized that a greater and better future for them all lay inside, rather than outside, the Empire.

England, the Earl declared, must see to it that she provided such an example of wise and virtuous democracy as to enable the English-speaking people of the Anglo-Celtic race to reach the highest standard of national life ever attained by any people in the world's history. He concluded by declaring that he intended to make it his life's aim to help forward that ideal.

WINDERMERE.

Mrs. John Appleton Dies.

The death occurred yesterday of Mrs. John Appleton, at her residence, 2119 St Urbain Street, after a lingering illness of several months. The deceased lady is survived by her husband, two daughters, Adeline and Myrtle, and five sons, namely, Samuel and Norman, of Rochester, N.Y.; Robert, of Calgary, Alberta; George, of Prescott, Ont.; and Herbert, of Kingston, Ont.

Brothers and sisters are: Thos. Claxton, Toronto; Matthew Claxton Kingston, Ont.; Mrs. Wm. Draper, Toronto; and Mrs. Taylor Perkins, Utica, N.Y.

Death is Accidental.

No criminal responsibility was attached to anyone for the death yesterday morning of Denis Kehoe, who was killed in the collapse of one side of a sand bin by the Harbor Commissioner's new elevator No. 2.

Motorman is Exonerated.

The motorman of a car which ran down Alfred Belanger, of 258 Desery street at Longue Pointe last Tuesday, resulting in his death the day following, was exonerated of blame by the coroner's jury this morning.

Every Day

One uses up strength and energy in work or play.

To maintain a normal condition, the body must have proper food and drink.

Grape-Nuts

FOOD

contains the needed food elements Nature demands for rebuilding of brain and body.

"There's a Reason"

It is explained in the famous little book, "The Road to Wellville," in packages of Grape-Nuts.

Canadian Postum Cereal Company, Limited, Windsor, Ontario.

THE SOCIAL WORLD

Mrs. Hersey's Reception.

Mrs. Milton L. Hersey, Rosemount avenue, entertained yesterday afternoon, at a large farewell reception for her sisters-in-law, the Misses Hersey, who leave in a few days for California, where they will spend the winter The rooms were beautifully decorated with flowers, pink and yellow chrysanthemums with white daisies, ferns and vine, being used in the drawing-room, which was lighted with candles softly shaded in yellow. Smilax was festooned up the stairway and over the doorways and windows, the hall being banked with maidenhair fern, palms and flowering plants. In the tea room the color scheme was yellow and green, the table having in the centre a large basket of yellow roses. Mrs. Alfred T. Bazin and Mrs. John Hersey poured tea and coffee, and the young girls helping were Miss Marguerite Skaife, the Misses Edith and Dorothy Robinson, Miss Marguerite Plow, Miss Elizabeth Brodie and Miss Freda Scarff. An orchestra played appropriate selections during the afternoon. The hostess, who wore a gown of brown satin with ecru lace, was assisted in receiving by the guests of honor, Miss Florence Hersey, wearing blue ninon over pink satin; Miss Lena Hersey, in white satin veiled in ninon, with silver trimming; and Miss Gertrude Hersey, gowned in blue satin with overdress of dewdrop net. The hostess' daughter, Miss Ethel Hersey, was gowned in pink satin with embroidered gray chiffon tunic.

Canadian Visitors in London.

The following Canadian visitors have registered their names at the Canadian High Commissioner's Office, 17, Victoria street, London, S.W.: W. H. B. Aitkins, Toronto; A. V. and Mrs. Thomas, Winnipeg; Mrs. E. and Miss P. Armour, Toronto; Ellis Lehler, Montreal; Geo. N. Crosby, Port Maitland; Wm. Power, Quebec; T. J. and Mrs. Costelo, Calgary; J. A. Murray, M.D., Pictou, N.S.; M., Karl, Mrs. Louise, and Anna von Mielecki, Calgary; L. H. Roberts, Calgary; M. Maye Moore, Vancouver; J. M. Ohlson, Montreal; Miss Fannie M. Day, Clement and Mrs. J. Hutchinson, Montreal; Ernest L. Swallow, Toronto; W. Prescott Sharp, Joseph R. Henderson, Montreal; Dr. P. Pellitier, Quebec; Maude M. O'Neill, Graham Mackenzie, Toronto; H. R. L. Henry, Winnipeg; the Misses Marion and Betty Rose, Ottawa; W. R. Hastings, Montreal; Jas. S. Murray, Toronto; M. W. Taylor, W. F. Benson, Montreal; C. J. and P. Currier, Quebec.

Mrs. Ambrose's Reception.

Mrs. Howard S. Ambrose, formerly Miss Isobel Creelman, received for the first time since her marriage yesterday afternoon at her residence, 55 Fort street, assisted by Mrs. R. S. Ambrose, of Hamilton. The floral decorations in the drawing room were carried out in white chrysanthemums and Killarney roses, and in the dining room the tea table was prettily arranged with a silver basket of bronze chrysanthemums. Mrs. Huntly Davis and Mrs. J. Colin Kemp poured tea and coffee, assisted by Mrs. J. J. Creelman, Miss Fetherstonhaugh, and the Misses Marion and Edith Creelman. Mrs. Ambrose is receiving again this afternoon, with Mrs. Walter Molson and Mrs. George McDougall presiding over the tea table, and Mrs. J. J. Creelman, the Misses Creelman and Miss Mathewson serving in the tea room.

Mrs. Davidson's Tea.

The opening tea of the Ladies' Montreal Tennis and Badminton Club, which was given by the president, Mrs. Peers Davidson, yesterday afternoon in the Royal Scots' Armory, was largely attended and most successful. The guests were received by the hostess wearing a black and white gown with black lace and touches of cerise in the trimming, and a black velvet hat with white osprey and pink rose. The tea table was effectively decorated with yellow and white chrysanthemums, and the same flowers with the club cups were arranged about the room. Mrs. Arthur Gault and Mrs. Charles Fergie poured tea and coffee, and were assisted in serving by Mrs. Cecil Gordon, Mrs. Stevens, Miss Vera Ibbotson, Mrs. Smart, Mrs. Hugh Walkem, Mrs. Arthur Doble, and other members of the committee.

Singer—Pinser.

The marriage took place at the McGill College avenue Synagogue of Miss Regina Pinsler, daughter of Mr. and Mrs. Paul Pinsler, to Mr. William Singer, both of Montreal. Rabbi Abromovitch officiating. The bride who was given away by her father, wore an ivory Duchess satin gown with pearl trimmings and carried a shower bouquet of roses and lilies of the valley, her tulle veil being caught up with a wreath of orange blossoms. She was attended by her sister, Miss Alice Pinsler, as bridesmaid, and wore cream chiffon over apricot satin and carried pink roses. Mr. Jack Pinsler, brother of the bride acted as best man. After the ceremony, a reception was held at the Auditorium Hall, where supper was served for the immediate friends and relatives.

Afternoon Musical.

A delightful musicale, yesterday afternoon, attended by two hundred guests, was given by Mrs. D. Lorne McGibbon at her residence 20 Ontario Avenue, in aid of the Laurentide Sanitarium for tuberculosis, at St. Agathe. A profusion of roses with greenery formed the decorations in the music and tea rooms. The songs given by Mrs. Frank Mackelcan, of Toronto, who has a rich contralto voice, were much appreciated. She was accompanied by Miss Agnes Dunlop, also of Toronto. Mr. F. H. Blair contributed to the programme several piano solos, which were much enjoyed. Miss Hazel Allan, the Misses Edith and Marguerite Shaughnessy, Miss Wanda Gzowski (Toronto); and Miss Shearme Thomas, served in the tea room.

Mrs. Blaiklock's Tea.

A pleasant tea was given yesterday afternoon by Mrs. Stanfield Blaiklock, Mackay street, to introduce her daughter, Miss Jessie Blaiklock, who is a debutante this season. The rooms were attractively decorated with pink roses. Mrs. Blaiklock was gowned in white satin, with overdress of black lace, and Miss Jessie Blaiklock was in a pale blue silk gown. Presiding in the tea room were Mrs. W. Warner and Mrs. J. G. McCarthy, who were assisted in serving by Miss Gertrude Skaife, Miss Margurite Stevenson, Miss Queenie Rolland, Miss Marguerite Warner, Miss Kathleen Black, Miss Aline Mignault, and Miss Pauline LaMothe.

Mrs. Skelton Receiving.

Mrs. C. Harold Skelton, formerly Miss Muriel Scrimger, is receiving again this afternoon with Mrs. Charles Skelton and Mrs. Walter Lyman, in charge of the tea table, assisted by Miss Gladys Dunlop, Miss Mabel Murray-Smith, Miss Marjorie Skelton and Miss Lois Harrington.

OUR CONGRATULATIONS TO

Mr. T. Arnold Haultain, Toronto, 54 to-day.

Mr. A. L. Bonnycastle, M.L.A., Manitoba, 38 to-day.

Emperor Mutsu Hito of Japan, 59 to-day.

Mr. Justice Tourigny, Three Rivers, 53 to-day.

Baron Kinnear, 78 to-day.

Baron Petre, 21 to-day.

Earl of Winchilsea, 59 to-day.

Rt. Rev. Dr. Cameron, Bishop of Cape Town, 57 to-day.

Major-General Alex. C. Hawkins, 88 to-day.

Mr. Gabriel Hurtuble, Montreal, 28 to-day.

ANNIVERSARIES.

William Barclay, St. Andrews East, Que., died a year ago to-day.

Edmond Huber, Montreal, died a year ago to-day.

William Smith, Montreal, died a year ago to-day.

Alexander McCallum, Lachute, died a year ago to-day.

Solomon Goltman, Montreal, died two years ago to-day.

Brehmer Rest.

A highly successful pound party in aid of the Brehmer Rest was held yesterday afternoon at the Crescent Hall. A pleasant programme of music was given including piano solos by Mrs. Fred Heath; violin selections by Miss Jamieson, and songs by Miss Baldwin and Mr. Dunbrille. The accompanists were Mrs. H. Holiday and Miss Smith. The palmistry retreat was in charge of Miss Munro. A large number of contributions were received for the Rest, and a pleasing incident of the afternoon was an envelope received, addressed to the president, enclosing a sum of money and bearing the inscription: "Hallowe'en subscriptions received by two boys." The president Miss Clark, received assisted by other members of the committee: Mrs. R. M. Liddell and Mrs. Chollas poured the tea and coffe and were assisted in serving by Mrs. J. H. Magnor, Mrs. Burnett, Mrs. Gibb Carsley, Mrs. Briggs, Mrs. Lindsay, Miss Kinlock, Miss Sims and Mrs. J. P. Black.

Personal Mention.

Invitations have been issued by Mr. and Mrs. Curtis Noble Douglas, to the marriage of their eldest daughter, Dorothea, to Mr. George Cabot Ward Low, of Brooklyn, N.Y., on Saturday afternoon, November 11th, at St. Peters Church, Albany, N.Y. Miss Douglas is a niece of Hon. John A. Dix, Governor of the State of New York.

Prior to the S.P.C.A. dance next Wednesday evening, a number of dinner parties will be given. The hosts and hostesses include Mr. and Mrs. Hamilton Gault, Mr. and Mrs. A. A. Sandeman, Mr. and Mrs. Gerald Farrel and Dr. Martin.

The Duke of Sutherland, with Lord and Lady Castlereagh, who have been his guests at his Calgary ranch; the Marquis of Stafford and Lady Dorothy Howard sailed for England by the SS. Empress of Britain to-day.

Cadet C. Presley Slater has returned to Royal Military College, Kingston, after having spent Thanksgiving holidays with his parents, Mr. and Mrs. G. A. Slater, 1026 Dorchester street west.

Mr. and Mrs. William Northey, the New Sherbrooke, with their nephew, Master Charlie Richardson, sailed today by the SS. Tunisian, for a few weeks' trip to London and Paris.

Mrs. Godfrey Weir is giving the first debutante dance of the season to-night at the Windsor Hall for her daughters, the Misses Pauline and Mabel Weir.

Mrs. Herring, of Ravenswood, Quebec, and Miss Katherine Kippen, of Montreal, sailed by the Tunisian ofr Europe and remain abroad for the winter.

Colonel and Mrs. Molson Crawford intend going this week to Ottawa, where they will occupy the same house during the winter as last year.

The engagement is announced of Miss Theresa Beardsley, daughter of Mr. and Mrs. William Beardsley, to Mr. Wilfrid Bates, of Ottawa.

Miss Pauline Laurier, daughter of Mrs. A. N. Brodeur, Crescent street, and niece of Sir Wilfrid Laurier is a debutante this season.

Mrs. John Cain, 1890 St. Urbain Street, left last night to join her husband in Japan, where she intends to stay for two years.

Miss Myra Giddings has returned to Ottawa after spending a few days in Montreal, the guest of Miss Evangeline Watson.

Mr. and Mrs. C. W. Tinling, Mackay street, are among the passengers who sailed to-day on the Empress of Britain.

Mrs. Randolph Hersey and Miss Nancy Hersey of Virginia, are visiting Mrs. John R. Hersey, 11 Boyle Street.

Mr. and Mrs. Vineberg announce the engagement of their eldest daughter, Sarah to Isidore Goldworg.

Mrs. W. A. Oswald, with her daughter, Miss Joy Oswald, is at "Gray Gables," Hudson Heights.

Miss Marjorie Lindsay sailed this morning by the Empress of Britain to spend the winter abroad.

Mrs. Roudolph Lemieux, who has been in town for a few days returns to Ottawa to-morrow.

Miss Ethel Bertram, of Toronto, is the guest of Mr. and Mrs. Benjamine, Upper Lachine.

Miss Isobel Ewing, of Montreal, is the guest of Mrs. R. M. Graham, in Ottawa.

Mr. and Mrs. Francis McLennan sailed by the Tunisian to-day for England.

Miss Judah has arrived home after an absence of six months' abroad.

Mrs. Charles Brown is giving a tea on Thursday, November 9th.

Mr. Archie Rolland has returned to Ste Marie de Manoir.

Mr. and Mrs. J. R. Douglas have left for New York.

Mrs. J. A. Clayton has returned home to Ottawa.

Mr. Charles McIntyre has left for New York.

Senator Edwards was in the city yesterday.

Women's Guild Concert.

A most successful concert took place last night at the Church of the Ascension, under the auspices of the Women's Guild. Rev. J. L. Flanagan, the rector, presided, and those contributing to an excellent musical and literary programme included Miss Irene Matthews, Miss Blundell, Mrs. Arnold, Miss Marshall, Miss Cote, Miss Ella Lambly, the Misses Latimer, Mr. Loiselle, Mr. E. H. Pickard, Mr. Atkinson, and Mr. J. H. Lauer.

Mr. and Mrs. Julius Shapiro were killed and three of their four children badly injured to-day when they jumped from windows on the second floor to escape the flames that destroyed a Brooklyn, N.Y., tenement house this morning.

SIR LOMER HEARS BIG DELEGATION ON TAX QUESTION

Manufacturers Ask for Amelioration of Special Corporation Tax.

HANDICAP, THEY SAY, ON MANUFACTURER

Premier Answers That Abolition Would Result in Curtailment of Service.

Pleased with the interview if not fully satisfied with the answer given to their requests, the representatives of industrial and manufacturing interests who waited on Sir Lomer Gouin, to-day, seeking removal of the special tax on industrial corporations, left the Government offices in the best of spirits.

"Your request will be given our most serious consideration," replied Sir Lomer Gouin, in answer to the lengthy address of Lt.-Col. Smart. "It would be my greatest pleasure to tell you that it will be immediately complied with, but the pleasure of governing is increased by two other kinds of pleasure; that of meeting a most refined class of people asking that some taxes be removed and that of meeting another class of people, also most refined, asking for increased subsidies From both sides they are swarming over the Government; for the latter class I will mention only that education, and agriculture are calling for aid and bridges, rural roads, and technical education require assistance."

Sir Lomer Gouin said that the comparison with Ontario was not fair, because the Ontario Government did not pay the administration of justice, this being done by the municipalities. The Government could not abolish the special tax without curtailing some of the grants to education or to the rural roads.

He asked the delegates if they were willing to see the abolition of the tax at the cost of poorer education, and if they were ready to return to the dark days when deficits in the Provincial Treasure were accumulating every year.

Hon. P. S. G. Mackenzie, the Provincial Treasurer, said if the tax complained of were done away with, the Government would have to curtail public services.

At the conclusion of those remarks, Dr. A. Simard, who was one of the delegates at the Chambre de Commence, declared that as far as he was concerned, he would rather stand the tax for a few years more, provided the government woulr be ready to carry on the good road policy adopted lately.

Others also spoke insisting that they were not looking for the adsolute abolition of the tax, but for a re-modelling of it, with the expectation that it would be distributed in such a way that there would be no discrimination between incorporated and non-incorporated concerns. The incorporated firms had to shoulder the whole burden of the actual tax while it could be distributed over the manufacturing people without exception.

Delegates Who Attended.

The delegates were, for the Canadian Manufacturers' Association, Montreal Branch, Mr. N. Currie, president of the Canadian Manufacturers' Association; the Hon. A. Desjardins, president of the legislation committee of the Montreal branch; Lt.-Col. R. Gardner, and Mr. H. T. Meldrum, the Montreal secretary; for the Montreal Board of Trade: Messrs. R. W. Reford, H. R. Drummond, C. B. Gordon, Lt.-Col. Jeffrey H. Burland, and Mr. Geo. Hadrill, secretary; for the Chambre de Commerce: Mr. F. C. Lariviere, Lt.-Col A. E. Labelle, Mr. Armand Chaput, and Dr. A. Simard; for the Builders' Exchange: Mayor Rutherford, of Westmount, Mr. Jos. Brunet and Mr. J. H. Lauer.

Mr. E. T. Nesbitt represented the Quebec Board of Trade; Messrs. A. E Pontbriand and F. T. Pontbriand represented the Sorel Board of Trade; Mr. A. Anger represented the Levis Board of Trade.

Dr. Finnie M.L.A., St. Lawrence; Mr. Godfroy Langlois, M.L.A., St. Louis; Mr. C. E. Gault, M.L.A. St. Antoine; Mr. M. J. Walsh, M.L.A., St. Ann's; Mr. A. Plante, M.L.A. Beauharnois were with the delegation.

The Manufacturers Side.

When the delegation had been presented, Lt.-Col. Smart came forward and addressed the Premier on behalf of the interests represented. He thanked Sir Lomer Gouin for the courteous response to the request to be heard on the subject. He said that the memorial presented represented the views of the whole body of manufacturers of the province.

The speaker then proceeded to review the industrial conditions and the development of incorporated companies dealing with the encouragement given to such organizations by all countries. From a policy of fiscal encouragement in favor of manufacturing corporations Quebec had for the first time departed in the Commercial Corporations' Tax Act. The burden had been accentuated, although it had been understood that the impost was intended as an emergency tax only.

It was with satisfaction that the manufacturers observed the attitude of the Government in the matter of extra licensing acts and the avoidance of the irritating policy pursued by some of the other provinces. But while manufacturing companies had been spared the inconvenience attendant upon the operation of these acts, they found themselves under a much heavier incubus in the annual tax imposed upon their capitalization.

Quebec is the only province which levies a franchise tax upon manufacturing companies.

An Anomalous Position.

Reference was made to the anomalous operation of the Act under which local manufacturing companies are subjected to a heavier proportionate burden of taxation than the branch establishments of other provinces.

Declaring that Quebec is by nature fitted to become the great industrial clearing house for Canada, Lt.-Col. Smart said that the manufacturers were prepared to accept in full their share of the burden of the cost of government.

In conclusion he said:

"I would like to submit a few figures as to what this tax means to us in dollars and cents. Take a company with a capital of $5,000,000, which in these days of big enterprises, is not reckoned as of extraordinary size. Such a company supposing the major part of its investment and its chief offices were in this province, is asked to pay into the Provincial Treasury $5,250 every year, besides a fixed tax of $50 per annum for each place of business in the cities of Montreal and Quebec and $20 for each office or warehouse in other places. This would be the tax even is only 60 p. c. of that capital were employed in this province, but it would be only $2,250 if only 40 per cent. of that capital were employed here. Should 60 per cent. of the capital be invested in this province and the head offices of the company be in Ontario, the annual levy would be only $2,250, as compared with $5,250.

Cost of Doing Business.

Now to compare this cost of doing business with the cost in other provinces, taking the same example of a company capitalized at $5,000.000 and under Federal Charter. First of all, of the cost of obtaining that charter, approximately $1,300. Very few of the provinces regard the Dominion Charter as being of as great a value as one issued by themselves, though a Dominion Charter should in the very nature of things be regarded as giving to company authorization to do business freely throughout Canada on a $5,000,000 company.

Ontario levies an initial licensing fee of $1,385.00, with an annual registration fee of $10, but with proportionate reduction if any part of the capital is not used in Ontario.

Manitoba an initial licensing fee of $1,000, with $10 annual registration fee.

Alberta an initial licensing fee of $700, with annual registration fee of $5.

Saskatchewan an initial licensing fee of $250.

British Columbia a licensing fee of $1,170.

New Brunswick a licensing fee of $100, renewable each year, and Nova Scotia a licensing fee of $25, renewable each year.

All these fees are very small by comparison with the levy in this province, which is moreover an annual tax.

The Memorial.

The memorial then placed in the hands of the Premier reads as follows:

The manufacturers with the other commercial interests of this province are laboring under a serious disability as compared with their competitors of the other provinces of Canada, by reason of the Quebec Commercial Corporations Tax Act, which imposes an annual levy of one-eighth of one per cent. upon the paid-up capital of every commercial and industrial corporation doing business in the province. In this act, Quebec alone of all the provinces of Canada has departed from the universally recognized policy of encouraging the formation of incorporated companies for manufacturing purposes. The manufacturer of this province is handicapped by the addition which this tax places on the cost of production of his goods, which are sold largely in competition with the goods of manufacturers of other provinces Further, the result of the maintenance of the tax must inevitably be to discourage the establishment in the province of new manufacturing industries.

Tends to Discriminate.

That also the Quebec Commercial Corporation Tax Act tends to discriminate against companies whose chief office is in this Province as compared with companies whose chief place of business is without the Province That is to say, companies with their chief place of business without the Province pay tax only on the portion of their capital employed within the Province; while companies with their chief place of business within the province are obliged to pay on the basis of the total of paid-up capital, although a large portion of that capital may be employed in branches outside the Province. Not only does this feature of the Act constitute a discrimination against our own domestic companies; but it is an obstacle in the way of companies establishing their chief place of business in the Province and an inducement to companies already established here to move their chief place of business outside the Province.

Margin is Small.

The wide extent usually covered by the market in which a Canadian manufacturer sells his goods and the convenient facilities for transportation place the portions of Eastern Canada on a basis nearly equal from the standpoint of facility in conducting manufacturing operations and a very small margin may turn the scales against any particular locality. The other Provinces of the Dominion are vieing with each other in pressing the development of their industries; and there can be no doubt but that the maintenance of this franchise tax, added to the already heavy fiscal burdens borne by the manufacturing industry will militate against the industrial development of our Province

LATE MR. W. S. GOODHUGH.



Who made his mark in journalism and in commerce. He was for almost fifty years a resident of this city.

MR. W. S. GOODHUGH DIES.

Had Extended Career in Journalism and Commerce.

After a brief illness, Mr. W. S. Goodhugh, an old time newspaper man, died at his residence, 116 St. Famille street, at 7 o'clock last night.

Mr. Goodhugh was in his 88th year, having been born in London, England, 1824. He was granted the freedom of the city, and at one time filled various positions on the London Examiner, in which capacity he often met Charles Dickens. He also remembered the death of King George IV, and the coronation and marriage of Queen Victoria. He left England for Australia in 1848, where he became editor of the Melbourne Argus, in which capacity he continued for three years. In 1852, when gold was discovered in that country, he left newspaper work to seek his fortune in the gold fields, where he was fairly successful.

He then entered a commercial life, and came to Canada, where for almost half a century he conducted in Montreal an importing business under the name of W. S. Goodhugh and Co. from which he retired a year ago. He was a member of the Montreal Board of Trade for 48 years. In politics he was a staunch Conservative. His father was chaplain to the famous Earl of Shaftesbury.

Mr Goodhugh married twice, and is survived by a daughter and two grandsons, and a sister, who lives in England. He was a member of St. James Methodist Church.

SAULT STE. MARIE PAYS TRIBUTE TO HON. W. H. HEARST

Prominent Ontario Men Present at the Banquet in Honor of the Minister of Lands.

HINTED T. & N. O. MAY BUILD TO SOO

Speakers Unite in Predicting Great Future for New Ontario City.

Special to The Montreal Star.

Sault Ste. Marie, Ont., November 3. —In the presence of five hundred guests, including many prominent politicians, Sault Ste. Marie tendered a tribute to Hon W. H. Hearst last night, on the occasion of his elevation to the Ministry of Lands, Forests and Mines in the Provincial Cabinet. The speakers at the banquet included Judge Stone, Mr. Grigg, M.L.A., W. R. Smyth, M.P., Mr. A. C. Boyce, M.P.; Hon. W. J. Hanna, Provincial Secretary; Mr. J. L. Englehart, chairman of the Temiskaming and Northern Ontario Railway; Mr. Francis H. Clergue, founder of the Soo industries, and Mr. Thos. Gibson, one of the directors.

Judge Stone proposed the toast of "Our Guest." Mr. Hearst was warmly received as he rose to respond. In his speech he pledged himself to the advancement of the interests and the greater development of Northern Ontario. He dealt at length with the needs of transportation in the north, as the forerunner of colonization.

"Whether my years be few or many," he said, "the magnifilence of your tribute to-night will be an inspiration to always play the part of the man in my work. It will be my pleasure to administer my office in a manner which I hope will make you proud to call me a Sooite."

Mr. Hearst reviewed the situation as it was when he first came to the Soo twenty-five years ago, and paid a tribute to Mr. Francis H. Clergue, a part of whose vision of the future had already come true.

He urged the setting aside of politics and pleaded for the development of Northern Ontario, that its rich heritage might be reaped.

Hints at Another Railway.

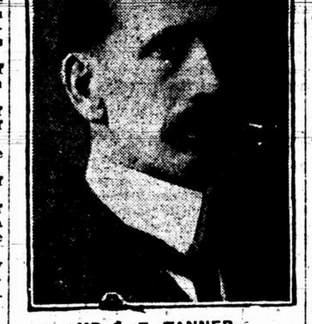
The most important announcement of the evening to the people of Algoma was that made by Mr. J. L. Englehart, who, in the course of his speech, said that it would not be twenty-five months before the first train over the lines of the T. & N. O. Railway would run into Sault Ste. Marie

Mr. Clergue is Optimistic.

Mr. F. H. Clergue impressed on the meeting the necessity for a more generous reception for those whose aim it was to develop the country. As a rule, he said, such people are put down as rainbow painters ,and are viewed with suspicion. "Let me tell you that you have seen but a glimpse of the greatness of the Soo. I believe you will yet see mammoth grain elevators at Michipicoten."

Hon. W. J. Hanna, in discussing prison reform, hinted that in the near future another prison farm would be established in the vicinity of Sault Ste. Marie.

MR. TANNER CHOSEN.



MR C. E. TANNER.

Halifax, N. S., November 3.—The annual meeting of the Nova Scotia Liberal-Conservative Association was very largely attended. The reports for the year were read and adopted. One resolution expressed satisfaction with the accession to power of Hon. R. L. Borden, and with the personnel of his Cabinet. A resolution felicitating the country on the appointment of the Duke of Connaught was adopted.

At a caucus of the members of the provincial Opposition in the Legislature, Mr. C. E. Tanner was chosen as leader. A resolution to this effect was adopted by the association. Mr. Tanner formally accepted the office.

PRINCESS To-night 25c to $1.50. VIOLA ALLEN In "THE LADY OF COVENTRY"

NEXT WEEK—AHORN'S CROWNING EFFORT. A MAMMOTH SPECTACULAR PRODUCTION OF

THE NEW BOHEMIAN GIRL

150 PEOPLE 20 HORSES

With Five Great Scenes—Cast of Notable Singers. Big Chorus and Corps de Ballet. Real Gipsies, Real Horses, Real Arabs. Realistic Fair, Wonderful Whirlwind Acrobats.

A GALA FESTIVAL of MUSIC "Worth While" GORGEOUS SPECTACLE and STARTLING NOVELTY

No advance in Prices— Reservations now. Nigh. and Sat. Mat. 25c to $1.50; Wed. Mat. 25c to $1.00.

His Majesty's Theatre

MONTREAL OPERA COMPANY

MONDAY, Nov. 6th—Puccini's Manon Lescaut. Mmes. Ferrabini and Riviere; MM. Colombini, Nicoletti, Cerri, Stroesco.
TUESDAY, Nov. 7th — Faust. Mmes. Alda, Course, Choiseul; MM. D'Arial, Huberty, Bonafe, Waihman.
THURSDAY, Nov. 9th — Carmen. Mmes. Devreyne, Pawloska, Choiseul; MM. Clement, Cargue, Carmes, Allan, Stroesco, Waihman.
FRIDAY, Nov. 10th—Puccini's Manon Lescault, with same cast as Monday.
SATURDAY, Nov. 11th—Faust. Mmes. Devreyne, Course, Choiseul; MM. D'Arial, Huberty, Bonafe, Waihman.
SAT AFTERNOON, at 3 p.m.—Concert by the Opera Orchestra.
All evening performances at 8.15. Evening prices $2.50 to 50c. Concert $1.00 to 25c.
Seat Sale Opens Thursday, Nov. 2.
NEXT WEEK—LeJongleur de Notre Dame, Werthier, Faust. 260 3

His Majesty's Theatre

Pop. Mat. Wed. Reg. Mat. Sat.
The New Comic Opera Success
Naughty Marietta
Introducing Mlle. Florence Webber.
No advance in Prices—25c to $1.50.
259 4

ROYAL All Week Mats Daily

THE DUCKLINGS

Next Week — The Big Review. 258 4

DANCING

If you fail to learn elsewhere, Prof. S. Laing will give you 10 private lessons for $5.00, daily at any hour. Satisfaction or money refunded.
6 Halls to rent for Balls, Euchres, etc., $5.00 and upwards.
Auditorium Hall, 15-17 Berthelet St. Phone Up. 3556.

ORPHEUM

2.15, 8.15 & 8.10 P.M.
JOE WELCH. FLORENTINE SINGERS.
DONOVAN AND McDONALD. CAESAR RIVOLI.
HARLAN KNIGHT CO. THREE ESCARDOS.
FAY AND MILLER REM BRANDT.
AND WESTON
PRICES: 15c to 25c, Daily Mat.; 15c to 50c, Sat. Mat.; 15c to 75c, Every Night; Boxes, $1.00 UP 74.—PHONES.—UP 5945. 258 5

LYRIC HALL 10,—15,—25, 2.30 & 8 p.m Twice Daily.

Extra To-Day and To-Morrow.

LADY GODIVA

of Coventry. Also ATLANTIC CITY FUN,

As well as the regular programme. 261 2

WINDSOR HALL

COUNTESS THAMARA DE SWIRSKY, RUSSIAN INTERPRETIVE DANCER AND PIANIST.

SATURDAY EVENING, NOVEMBER 4th AT 8.30.

Tickets on sale at Hurtean, Williams Piano Company, 589 St. Catherine street west, and Windsor Hotel News Stand, on Monday.

PRICES:—$2.00, $1.00, 50c.

NEW SCALE WILLIAMS PIANO USED.

Under the distinguished patronage of T.R.H. The Governor-General and the Duchess of Connaught.

In Aid of the Society for the Prevention of Cruelty to Animals.

Dance

To be held in the WINDSOR HALL, Wednesday Evening, Nov. 8th, At 9 o'clock.

Tickets $4. May be obtained from Mrs. Thomas, 175 Drummond St., at the S.P.C.A. Offices, 286 St. James St., and at the Star Branch Office, St. Catherine, and from members of the Committee. 250 9 2aw

To-Night 8.30

WINDSOR HALL

MISS BEATRICE

LA PALME

Patronage T.R.H. the Duke and Duchess of Connaught.

Prices—$2.00, $1.50 & $1.

New Scale Williams Piano.

Majestic Hall

DANCING HALL.

Beginners' Classes. Advanced Classes. Children's Classes. Private Lessons. Special McGill Class. Frederic W. Normand. 508 Guy Street, (Just below Sher. st.)

FOOTBALL INTERPROVINCIAL CHAMPIONSHIP

OTTAWA vs. MONTREAL

M.A.A.A. GROUNDS

SATURDAY, NOV. 4th, 1911, at 2.45 P.M.

Reserved Seats 75c and $1.00. On sale at Star Branch Office, cor. Mansfield and St. Catherine Sts.; Geo. Thomson & Bro., 102 Notre Dame St. West; Alf. Moir, 4167 St. Catherine Street, Westmount; M.A.A.A. Office, 250 Peel Street. 261 2

F. LOGIE ARMSTRONG, Hon. Secy.

JOSEF STRANSKY MAKES HIS DEBUT

As Conductor of New York Philharmonic Society's Orchestra in Carnegie Hall.

New York, November 3.—The Philharmonic Society of New York, began its seventieth season last evening in Carnegie Hall under its new conductor, Josef Stransky. This famous organization will visit Canada for the first time on January 11-12 next, when it plays in Toronto with the new Oratorio Society of that city. Last night's concert introduced not only a new conductor but also a new solo violinist, Efrem Zamballst, and what was to all intents and purposes a new composition—a violin concerto in A by Glazounow.

Mr. Stransky is a young man possessed of abundant energy and self-possession; he is a man of authority of commanding presence, possessed of clearly defined intentions which he is capable of imparting and enforcing.

The audience gave a kind welcome to Mr. Stransky on his entrance; rewarded him for his reading of Beethoven's Eighth Symphony far beyond its deserts and waxed honestly and reservedly enthusiastic after his two show pieces—Liszt's "Tasso" and the prelude to "Die Meistersinger."

Johnston Bros.

STERLING SILVER TEA SERVICES

These chilisome afternoons make a cup of tea most welcome—and doubly so if daintily served. Our handsome Sterling Silver Tea Services of four and five pieces are ideal for this purpose, consisting of tea-pot, coffee-pot, creamer and sugar-bowl, while a second sugar-bowl or waste jar constitutes the fifth piece.

The usual Johnston quality is easily discernible in these Services, and you will find them not only mighty useful but striking and rich in appearance when not in use.

Try "Johnston" Service

483 St Catherine West Montreal.

New Transcontinental Line.

A prominent New York gentleman, who has made a sojourn in Canada, at the Laurentian Club, Lac-La-Peche, P.Q. in a letter addressed to Grand Trunk headquarters, says:

"I have been over the new Transcontinental Line as far as Parent, five miles from the end of steel, and thoroughly enjoyed the opportunity of seeing this portion of your line. It is the same high standard of construction, through a difficult country, most of the time affording the expected comfort of travel even now. The whole territory is studded with fine lakes and rivers, and will surely open up like this at the Laurentian Club."

Less Smallpox at Aylmer.

Special to The Montreal Star.

Aylmer, Que., November 3.— The outbreak of small-pox here is now thought to be under control. There are now but three cases, and these are isolated.

Mayor Gaertier defends his statement that the disease is not infectious by citing his personal experience some years ago when he escaped though persistently exposed to contagion.

Miss Ruby Roberts, the champion Australian woman billiard player, in a game of 100 up at the Minor Hall, Leicester Square, London, made an all-round break of 110, and also registered breaks of 46 (42 off the red ball) and 43 (23 off the red).

The Montreal Daily Star.

VOL. XLIII., No. 262. Weather Forecast: MILDER. MONTREAL, FRIDAY, NOVEMBER 3, 1911. PRICE ONE CENT.

$870,000 FIRE VISITS LONDON, ONT.

Six Big Stores in Heart of Business District Are Completely Wiped Out.

WHOLE DISTRICT WAS ENDANGERED

Falling Walls and Live Wire Added to Firemen's Risks in Fight.

LOSSES AND INSURANCE.

London, Ont., November 3. — The official list of losses and insurance in the fire to-day are as follows:

	Loss.	Insurance.
Purdom Hdw. Co.—		
Buildings	$ 10,000	$ 15,000
Stock	50,000	45,000
Chapman Co.—		
Buildings	50,000	35,000
Stock	200,000	150,000
Kingsmill Co.—		
Buildings	40,000	35,000
Stock	225,000	200,000
Brewster Co.—		
Building	40,000	35,000
Stock	40,000	30,000
Mara & Co.—		
Building	25,000	15,000
Stock	75,000	60,000
Roome, Corbett Co.—		
Building	20,000	20,000
Stock	40,000	25,000
R. J. Young Co.—		
Building	5,000	35,000
Stock	50,000	100,000
Totals	$870,000	$800,000

Special to The Montreal Star.

London, Ont., November 3. — The most destructive fire that has occurred in London in fifty years, wiped out six stores in the west end of the London business district early this morning, causing a loss estimated at $870,000, partially insured. Several hundred people are thrown out of employment.

The fire was discovered at four o'clock raging through Chapman's big dry goods store, on Dundas street, near Talbot. A high wind fanned the flames to fury, and in but a few minutes the big Purdom hardware store next door was blazing. Shortly afterwards, both buildings collapsed, and the fire then spread rapidly to the Kingsmill's dry goods store, Brewster's fancy goods, Mara's store, and R. J. Young's dry goods store.

Shortly after 6 o'clock, the firemen got control of the blaze. That the fire did not cause more destruction is due, altogether to the splendid efforts of the firemen and the great pressure furnished by the new water system.

Scores of places, many a long distance away, took fire from huge blazing pieces of dry goods and packing cases, which were blown by a strong wind, and it was only the hard work of volunteers prevented even more serious losses

The fire was finally placed under control at Mr Young's building, this being only partiallly burned.

POLICE UNABLE TO LOCATE THE BLAZE.

Shortly before 4 o'clock a squad of night policemen were returning to the station to be relieved after the night's work. On reaching there they smelled smoke, but could see no trace of fire. Sergeant MacDonald, on Dundas street, had previously been endeavoring to locate the cause.

As Police Constable Fowler came out of the station he noticed fire issuing from the rear of Chapman's store and he at once turned in an alarm.

The brigade responded promptly, but it seemed only an instant before the whole interior of the Chapman store was a seething furnace. Flames were shooting clear across the street when the firemen arrived. Fifteen streams were turned into the blaze in very quick order and the fight for the mastery commenced.

In a few minutes the fire got into Kingmill's drygoods store and in an incredibly short time that place was in flames.

FIREMEN REMOVED POWDER AND OILS.

Fire Chief Aitken remembering that there was a lot of gunpowder and oils in the basement of the Purdon Hardware Company's building at the rear on Carling street, sent some of his men down to bring the stuff out.

Shortly after 5 o'clock the wind, which had been strong, died down and the flames began to show signs of lessening in intensity. The walls crashed down, and then the firemen had a momentary advantage. Quick to seize the opportunity they poured the big streams into the midst of the blaze, and their work began to tell. At eight o'clock nothing remained but a mass of smouldering ruins.

The Chapman, Kingsmill, Maras, and Brewster buildings were completely razed. The roomy Corbett store was gutted, and scarcely a vestige of their large stock remains. The front part of the building remains intact, however. The same is true of the Purdon Hardware Company.

The fire was the most spectacular in many years, the flames reached an enormous height, feeding upon the flimsy drygoods and other light materials.

There were many narrow escapes, but fortunately no person was seriously hurt. The falling walls were a continuous menace to the firemen.

Some of the firemen suffered numerous small cuts from broken glass, but nothing serious. A woman watching the progress of the fire in front of the Molson's Bank was seized with hysterics when the walls collapsed. Bricks bounced off the pavement into the windows opposite, smashing a score of plate glass fronts.

The street railway system was put completely out of commission for several hours. All their feed wires were cut and it was impossible to get them connected.

WILL WE DO MORE THAN TALK?

For years, Canada has played a part in world politics. There is no way in which a nation of her importance and promise could have escaped this fate. Sometimes our public men talk as if this far-reaching choice lay still before us—the choice whether or not we would enter this vast international council and take our share in the government of the globe.

We have never had a choice. **Fate forced us into the arena;** and the only option before us was whether we should play the part of a man or of a coward.

Our American neighbors were for a long time under the delusion that they could be in the world but not of it. They impatiently repudiated any thought of "entangling alliances" with other powers. They fought a great civil war, and then let their improvised armies melt back into the body of the people. They abstained from building a navy. They argued that, having neither an army nor a navy, they would be under no temptation to use them, and so would keep out of "the barbaric struggle for power" which bemused the minds of Europeans.

✡ ✡ ✡ ✡ ✡ ✡

And all the while history was laughing in her sleeve. All the while, they were playing a part—and no small part—in the international game. The very potential strength of such a people made them a power to be reckoned with; and the Governments of Europe kept just as carefully off the Monroe Doctrine "preserves" in this hemisphere as if they were watched by a fleet and guarded by a ring of fortresses.

Then came the awakening. They found that they could not be indifferent to what went on in Samoa and Hawaii—nor yet in Cuba. Their commerce was on the Seven Seas, and they needed a navy. The Spanish War completed their education; and to-day a European Minister cannot make a social call in Peking without the American people wondering if a conspiracy is not being hatched against their interests.

What the Americans have well learned, **the pettiest Little Canadian will come to see in time.** Seven millions of progressive, wide-awake and constructive people cannot sit down on a rich half-Continent, and imagine themselves out of the currents of international life.

✡ ✡ ✡ ✡ ✡ ✡

As a matter of fact, Canada has already struck some blows. For instance, when Britain went to war with the Kruger regime in South Africa, no one knew just what would be the attitude of Europe. The Kaiser's telegram to President Kruger was then recent history; and there existed a very nasty and dangerous feeling toward the Mother Country all over the Continent. The Entente Cordiale had not yet been born; and France was still smarting over the affair at Fashoda.

The Colonies stepped in, and made it clear that it was the entire British Empire which had gone to war. Canada sent her contingents to South Africa and thereby served notice on the Capitals of Europe that she had shouldered her share of the responsibility. What effect Colonial co-operation had, it is impossible to tell; but **the fact is that Europe did not stir a finger.**

So we are in. The only question is: How shall we behave? The first place in which our attitude will be tested is the field of British foreign politics, that is, the foreign politics of the Empire.

✡ ✡ ✡ ✡ ✡ ✡

Will Canada be reckoned with the Litle Englanders; or will she take her place with the men of broad vision and high ideals?

When a question comes up in the Parliament which still guides the foreign policy of the Empire as to whether a firm stand should be taken against aggression, whether despotism should be compelled to release some feeble people, whether some outpost of Empire essential to the safety of the whole should be defended or surrendered, **do we want Canada quoted as with the party of "scuttle" or with the party of courage!** Shall we like to hear it said: "Throw up the sponge! The Canadians won't fight!" Or would we prefer to have these words addressed to the Little Englanders: "Get under the barn if you want to. Canada and the Colonies are with us."

We must make our choice. We cannot have it both ways. But our choice will be of precious little value, no matter how we make it, unless we are prepared to back it with deeds. Rev. Dr. Milligan, a prominent Presbyterian minister of Toronto, is just home from his annual visit to Scotland. A reporter talked with him in Toronto; and the thing which appeared to be most on his mind was the attitude of the Scottish people toward Canada. He said that, while not desiring to lay the smallest burden upon us or to influence our decision in any way, **they did seem to feel that we did a lot of talking out here, but not much else.**

✡ ✡ ✡ ✡ ✡ ✡

That must have been a sore message for Dr. Milligan to bring to his beloved Canada. And, by that same token, **we are a trifle tired of hearing that nobody wants to lay any burden on us.** Why shouldn't we bear our share of any burdens that must be borne? Are our people poorer than the crofters of Scotland that they should be taxed and we go free? Are the mechanics of Glasgow so much botter off than the people of Canada that we are entitled to jingle our money in our pockets while they pay for our defence? Do Canadians emigrate to the British Isles to "better themselves," or does the stream of migration flow the other way? **Do we want a collection taken up for our benefit in Whitechapel?**

What is the meaning of this endless talk about our being spared the burden of our own defence? Cannot we at least do our own fighting?

The humiliating truth is that we cannot.

Not even if we go on with the cruiser programme of the late Government, will we be able to defend our own shores against attack. No navy of cruisers can defend Canada against any foe at all likely to attack her. If we built our own fleet—as is proposed—and then had to depend on it for defence, we would be far more helpless than Turkey is to-day. Turkey has some battleships and a magnificent army.

✡ ✡ ✡ ✡ ✡ ✡

Whether we like it or whether we do not, we are bound to accept "ont-door relief" from the people of the British Islands. They will pay for the ships that protect our ports, guard our commerce and defend our liberties. They backed us—in effect—the other day when we dared to reject the overtures of a nation of ninety millions, and nailed our colors to the mast. Our chance of surviving at all as an independent and free nation, is entirely due to the support of the men of the United Kingdom.

Now that being so, should we continue to "do nothing" at an enormous cost; or should we spend our money in such a fashion as to bring the greatest amount of relief to the tax-payers of Britain and the most effective assistance to the British Admiralty.

In order to do our duty, it is not at all necessary to cripple our ability to build up Canada. That is the last thing that Britain would ask; and the first thing she would warn us against. She does not want us to stop building railways or developing the country. She does not even need a large gift of money.

✡ ✡ ✡ ✡ ✡ ✡

But she does need our whole-hearted and intelligent co-operation—she does need the power to tell Europe that growing Canada is with her—she does need immediate relief from the pressure of naval taxation upon her people.

All this she would get without our being hampered to the smallest extent if we sent her "Canadian Consols" enough to pay for three Dreadnoughts and kept up the interest on the investment ourselves. She would borrow the money at home—her tax-payers would carry neither the cost nor the debt—she would build the battleships in her own yards—and they would go into the first line of battle carrying the names of Canada's provinces and as many of Canada's sons as desired to serve.

Then we should have something to cheer for when the victory was won. We should have a new Paardeberg on the sea—and not be compelled to try to look proud and happy during the war at the thought that our "brave boys" were keeping right near the commissariat carts.

Moreover, if Canada offers her Dreadnoughts on condition that Britain's navy shall be kept up to the "two-power standard," or whatever changing conditions may fairly substitute for that standard, Canada will have exerted an influence in the councils of Great Britain which she could not exert if she had fifty representatives in the British House of Commons.

VESSELS ARE MOVING.

Cardinal Canal Now in Use by Loaded Vessels.

Vessels are again moving through the Cardinal canal. The start was made at midnight, when, with the change of the wind the water in the St. Lawrence was raised eight inches, permitting the vessels and barges to proceed freely.

The Bella of the Montreal Transporation Company, crept down the canal yesterday with the result that she touched bottom and strained her hull, admitting water and damaging 75,000 bushels of wheat.

OFF TO OTTAWA.

City Wants to Know His Highness's Intentions.

At a meeting of the Civic Reception Committee, to-day, it was decided that Lieut.-Governor Langelier, who is to visit the city on the 8th instant, should be tendered a civic reception at the City Hall.

The subject was also taken up of giving a reception to the Governor-General. It was decided to appoint Ald. Dandurand, Boyd, and Assistant City Clerk Bauset a committee to go to Ottawa and ascertain His Highness's feelings.

ANOTHER EASTERN EVOLUTION.



Rapidly emerging from the old chrysalis.

ELECTION PROTEST IN SOULANGES IS REGISTERED

Mr. Wilfrid Bessette Alleges Corruption by Sir Wilfrid's Agents.

Petition has been filed by Mr. Wilfrid Bessette, for the annulment of the election of Sir Wilfrid Laurier in Soulanges. Mr. Bessette is acting for Mr. A. Ethier, an elector of Soulanges, and the usual allegations of corruption through agents. The petition was registered last night, and was sent immediately to the Clerk in Chancery, in Ottawa.

VANIMAN DELAYS HIS TRIAL FLIGHT

Weather Condition at Atlantic City Unfavorable for Test of the "Akron."

Atlantic City, N. J., November 3. — There is little likelihood of the Vaniman airship "Akron" making a trial flight to-day as the wind is too high. If weather conditions are favorable to-morrow Mr. Vaniman hopes to take the balloon up in the air for a test.

The huge gas bag, fully inflated, floats in the hangar in which it was built, ready to be taken out into the open and sent aloft.

Vaniman is confident that the airship will give a good account of itself and he says that if all goes well on the trial trip, preparations will be at once begun for the journey across the ocean. He hopes to land somewhere on the Irish coast.

CARDINALS-ELECT GOING TO ROME.

Rome, November 3.—Pope Pius has decided that all those to be created cardinals at the Consistory on November 29 must come to Rome to receive their red hats, except the Spanish and Austrian candidates, who, by the terms of the Concordat with their countries, must receive the red biretta through their Sovereigns.

Mgr. Stagni for Washington.

Special to The Montreal Star.

Ottawa, November 3. — No official intimation in the matter has been received, but in Roman Catholic circles there is a disposition to credit the report from Washington that Monsignor Stagni, Papal Delegate, may be transferred to that city to replace Cardinal-elect Falconio, as head of the church in the United States. Mgr. Falconio went from Ottawa, and the precedent is likely to be followed.

WINNIPEG HEARS OF NEW CANADIAN NORTHERN HOTEL

Stated That Structure Will Cost $2,000,000—Site Opposite Union Station.

Western Associated Press Special.

Winnipeg, November 3.—An evening paper will announce to-day that the Canadian Northern has completed plans for its Winnipeg Hotel, which will cost two million dollars, and be one of the finest in Canada.

The site will be on the company's property adjacent to the new Union Station, and work will start in the spring.

Apropos of this announcement, a good deal of uncertainty continues to exist here as to whether the Hudson's Bay Company will build on the new site they bought for a large figure on Portage avenue, or whether they will still further develop the policy of enlarging the present stores which are right opposite the new Union Station.

It is no secret that Sir William Mackenzie is very much opposed to moving the Hudson's Bay stores out on to Portage, because the Hudson's Bay So., in selling the present site of the Union Station to Mackenzie and Mann, insisted that the terminals should be opposite the store.



Probabilities:—Fresh west and southwest winds, fine to-day and Saturday, with rising temperature.

The area of high pressure is now centred in the Middle States and the barometer is falling in the Western Provinces, with southerly winds and warmer weather. Light snowfalls have occurred in the Maritime Provinces.

Montreal weather readings by Hearn & Harrison's standard barometer at noon yesterday, 30.21; at 8 a.m. to-day, 30.30; 11 a.m. to-day, 30.32.

Temperature — To-day, maximum 36, minimum 20; yesterday, maximum 30, minimum 20.

Sun rose this morning at 6.55 o'clock, and will set this evening at 5.08 o'clock.

Montreal temperature this date a year ago—Max. 44, min. 34.

Temperatures.

	8 a.m. to-day.	high yest'y.	Lowest dur'g night
MONTREAL	30	28	22
Victoria	48	60	48
Calgary	28	50	26
Winnipeg	18	38	18
Toronto	30	36	28
Kingston	34	32	28
Ottawa	30	28	22
Quebec	22	28	16
St. John, N.B.	22	30	20
Halifax	24	38	22
St. John's, Nfld.	32	34	28
Detroit	34	34	34
New York	34	48	30

CONTESTATION IN SOULANGES SERVED ON SIR WILFRID

Departmental Estimates are Being Rushed—Inquiry Into Trade Staff's Duties.

Special to The Montreal Star.

Ottawa, November 3.—Papers were served upon Sir Wilfrid Laurier to-day in connection with the contestation of his election in the county of Soulanges. There are the usual allegations of irregularities by agents.

The entering of a protest in this case will prevent the former Prime Minister from electing as to which seat, Quebec East or Soulanges, he will sit. He will be unable to make a choice until the legal proceedings are terminated.

Most of the Cabinet Ministers are expected to return to-morrow from Halifax, and there will be daily sittings next week in preparation for the opening of the House. In the different departments, preparation of the estimates is being rushed, and it is hoped to have the main supply for 1912-13 ready by the opening, though consideration will first be given to the unappropriated balance of the current year.

The Hon. Robert Rogers and Dr. Roche will return from the West to-morrow.

The recent general election in Canada will cost the country upwards of $800,000. The returns and accounts are not yet all in, but the total cost promises to be well within, if not under, the estimate.

The Minister of Trade and Commerce is instituting an enquiry into the functions of the different officers of his department, especially the trade commissioners. While there is no official intimation in regard to it, a few changes in the personnel of the trade staff abroad are altogether likely.

Chairman Leonard, of the Transcontinental Railway Commission, left this morning for Quebec to inspect the line in that district. He was accompanied by Chief Engineer Grant. Mr. Leonard will return early in the week, and leave as soon as possible to inspect western lines.

'Bill' Miner Now in Cobalt District?

Cobalt, Ont., November 3.—According to Charles Lellis, a well known Nevada mining man, old "Bill" Miner, the notorious and much-wanted jail breaker, who escaped from the Georgia State prison a few weeks ago, passed through Cobalt yseterday on the Cobalt special.

Lellis sat opposite him in the day coach all the way from Toronto, where Miner boarded the train. Lellis did not speak to him, but told persons in Cobalt that he was well known to him 10 years ago, and had scarcely changed. It is thought Miner went north to Swastika or Porcupine, as he did not get off at Cobalt.

SCENE OF LONDON'S BIG FIRE.



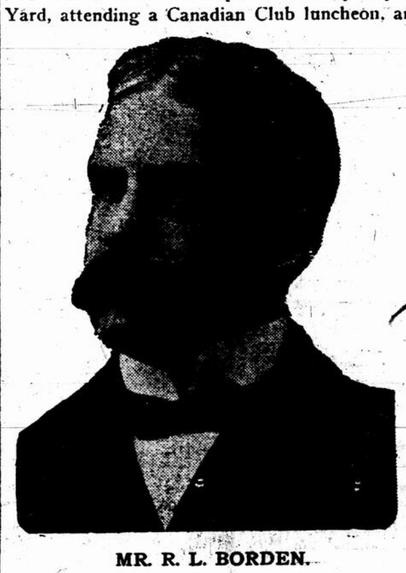
Dundas Street, Looking West from Richmond Street.

PREMIER ACCLAIMED BY NOVA SCOTIANS AT BIG HALIFAX BANQUET

Remarkable Demonstration to Prime Minister From All Classes — Hon. R. L. Borden Promises Permanent Tariff Commission, Establishment of Cold Storage System, Improvement of Permanent Highways, Reform of Civil Service, And Development of Transportation Facilities, to Bind Together East and West—The Hon. J. D. Hazen Suggests Consolidation of Maritime Provinces.

Special to The Montreal Star.

Halifax, N. S., November 3.—This great entrepot of the Dominion gave a great welcome yesterday (and last night) without parallel to the Prime Minister of Canada, Hon. R. L. Borden. The Dominion Premier put in a busy day inspecting the Navy Yard, attending a Canadian Club luncheon, and taking a sail over the harbor. Attended by the Minister of Marine and other members of the Government, he took passage at three o'clock in the afternoon on the Aberdeen. The Prime Minister's vessel was saluted, and subsequently convoyed by H.M.C.S. Niobe and the Canada.



MR. R. L. BORDEN.

Last night Mr. Borden was the guest of honor at a magnificent banquet given by the Conservatives of Halifax and the Province of Nova Scotia, the affair being the greatest of the kind ever held here. The banquet was held in the monster Mayflower Rink, and was attended by nearly 1,000 persons. It was distinguished by most enthusiastic expressions of loyalty to the Conservative party and to its leader.

When Mr. Borden rose to speak there ensued a scene of most remarkable enthusiasm. The entire audience rose to their feet, cheering wildly, and singing by common impulse the National Anthem, and then cheering over and over again, until the Prime Minister imposed silence upon them.

Great demonstrations of welcome also greeted the Hon. George E. Foster, the Hon. Frank Cochrane, and the other members of the Cabinet, who responded to the toast of "The Cabinet," eloquently proposed by Mr. A. B. Crosby, Mr. Borden's running mate at the last two elections in Halifax.

There were but three toasts,—"the King," "Mr. Borden," and "the Members of Mr. Borden's Cabinet."

The chair was occupied by Mr. J. W. Regan, ex-president of the Nova Scotia Conservative Association. On the Chairman's right sat the Hon. Mr. Borden, and on his left the Hon. George E Foster.

The guests of honor comprised Mr. Borden, seven of his colleagues in the Cabinet—Mr. Cochrane, Mr. Doherty, Mr. Hazen, Mr. Foster, Mr. Monk, Mr. Pelletier and Mr. Nantel,—and a considerable number of members of parliament, including Senator Landry, Speaker-elect of the Senate; Dr. Sproule, M.P., Speaker-elect of the Commons; Major S. Sharp, M.P., and the Nova Scotia Conservative members. The defeated candidates of the Province were also given places.

The rink was elaborately decorated, among the mottoes displayed being: "A Great Trust and a Trusted Leader"; "Borden and Safe and Sane Government"; "No Hostility to the United States, but Mistress of Our Own Destinies"; "Canada for Canadians and Every Canadian for Canada"; "Nova Scotia's Third Premier"; "Canadian Unity, Canadian Nationality and British Connection."

The Prime Minister's speech was marked by the following outstanding features:

An energetic vindication of the selection of W. T. White to be Finance Minister, on the ground that there should be recognition of the services of the Liberals who placed the interests of Canada above the ties of party allegiance and fought with the Conservatives for the welfare of Canada and of the Empire.

A strongly but moderately worded statment on the relations between Canada and the United States, Mr. Borden being at pains at once to disclaim any feeling of hostility to that country and to declare that Canada's fiscal autonomy never would be relinquished.

A declaration that the Government will seek to develop Eastern Canada, especially with regard to the fishing industry.

A vigorous declaration that the Conservative Government will carry out to the full its pre-election pledges.

Any expectation that Mr. Borden would outline, save in general terms, the policy the new Government will pursue, was disappointed. He took a definite attitude, however, in favor of a permanent Tariff Commission, and declared for encouragement to agriculture by means of improvements to roads, and also for a chilled meat facility. He took pains to emphasize the need of improved transportation facilities to bind east and west.

PREMIER ANALYSES ELECTION ISSUE AND GIVES PLEDGE FOR THE FUTURE.

Mr. Borden's response to the toast in his honor was as follows.—

I need not tell you that I am deeply moved by this splendid reception accorded to me in this city where I have spent the best years of my life, and perhaps my happiest days, and which I have had the honor of representing for many years in the Parliament of Canada. I am proud of this reception, because it is accorded to me by those with whom I have fought shoulder to shoulder and side by side in some of the fiercest political battles ever waged in Canada. (Cheers.)

A great soldier said some years ago that those only knew the true meaning of comradeship who had marched and fought and bivouacked together. The same holds true of political comradeship. In the contests which we have waged we have not always proved victorious, but in 1908 and again in 1911 the results have more than made amends for the defeat which we sustained, not only in this county, but in this province in 1906. My own election in this constituency on the 21st of September, 1911, was marred by the defeat of my friend and colleague, Crosby. I desire to repeat to-night the tribute which I have paid to him more than once, by stating what is only the truth, that no constituency was more faithfully and loyally served by its representative in the late Parliament than was this constituency of Halifax by A. B. Crosby. However, if for the mo-

(Continued on Page 17.)

Nationals Not Harmonious on New League--Bruce Ridpath Almost Killed

RECEPTION ARRANGEMENTS FOR SCOTTISH CURLERS ARE GROWING—OTTAWA'S SHARE IN THEM

The arrangements for the reception of the Scottish curlers which have been chronicled in the Star from day to day for the last month are going on apace. When the meetng of the branch takes place, Mr. W. J. Beatty, of the Ottawa Club; Mr. H. M. Williams, of the Globe; and Col. Henderwood, of the Rideau Club, will represent Ottawa here to see how many days can be spared to the Capital. The plans made there are, in a nutshell, as follows:

They are making preparations to entertain the visitors for at least four days. The City Council will be asked to give a hand with the reception and to make the welcome a civic affair, with a big banquet for the Scots in the City Hall. The Canadians were welcomed in the same manner in all the big cities of Scotland, and it looks to be the correct thing to do to return the compliment. The three Ottawa clubs have held a couple of meetings and have decided to put the matter before the Council. They have also arranged for a banquet by the curlers of the city, a ball in honors of the visitors, and a smaller round of amusemnts which will keep the men from "Auld Scotland" on the move all the time. From the present appearances the visitors are in danger of being killed with kindness. They will be met at the station by the local pipe band and by representatives of the three curling clubs, Ottawa, Rideau and Globe, also a delegation from the St. Andrew's Society, and possibly by the civic fathers, who are expected to take part in the welcome, and will be escorted to the City Hall, where they will be first entertained. The Scotsmen have about thirty players along with them, enough to keep the six rinks on the ice all the time, and they will be matched with six rinks from each of the local clubs for three days, each separate club entertaining the visitors for one day. The outside curlers will get a chance on the fourth day when rinks will come up to Ottawa from Perth, Almonte, Arnprior, Renfrew, Pembroke, and possibly from Carleton Place and Smith's Falls. The three men who come here together with Mr. William Stuart, Mr. McShadow, and Mr. J. Manual, president of the Ottawa Club will have charge of the welcome to the visitors.

There is a possibility that the visiting wielders of the broom will be asked to give an exhibition of their prowess at Rideau Hall. The game with a Rideau Hall rink will probably be another of the round of festivities arranged for the men from Scotland.

PRESIDENT OF THE SAVANNAH AUTO CLUB, WHICH WILL HAVE THE BIGGEST AUTO RACE OF THE SEASON.



MR. HARVEY GRANGER.

Sporting Views And Reviews

It is reported that down in Maine moose have increased in number and that deer are holding their own. Hunters too, it may be added, are quite up to their average, although they do not appear to be so successful as in former years in shooting one another. It may be that they are learning that according to the best sporting etiquette it is not correct to shoot at everything that moves in the woods, without knowing what it is.



Hunters are not so successful in shooting one another.

Strong, artful and experienced as he is, Dr. Roller, from Seattle, was not able to roll over Cazeaux, the pride of Bordeaux—at least not according to the manner provided by the Graeco-Roman style, which has again become the fashion for indoor recreation since the return of cold weather although there is considerable rolling to be done on the gridiron in the Rugby style, which means roll your man over in almost any way at all, provided you get him down. Dr. Roller knows another game for putting people on their backs, and which, it is said, he can play better than the classic Graeco-Roman. It is not the practice of the medical profession that is here referred to, but the catch-as-catch-can style of wrestling, which is the kind he always prescribes, when the choice is left to him.

Ottawa, it seems, does not approve of the dropping of the seventh man from a hockey team. Perhaps Ottawa's idea is that if a team is going out to win, seven are not too many to do the job; but if they are going out to be beaten it is just as well to divide the disappointment among seven as to make six take it in more concentrated doses. Ottawa, too, is accustomed to big things. Up on the Hill it sees a Cabinet of eighteen members. If it takes that number of men to keep ahead of the other fellows in politics, less than half that number seems small enough to Ottawa to do the other fellows in Rockey.

While the country is studying a naval policy and trying to decide whether the Niobe should be put in commission for another season of old-home-weeks, or sent to the furnace and rolled into rails for the Transcontinental Railway, the Royal St. Lawrence Yacht Club is going right ahead with a well-thought-out policy for getting out of Lake St. Louis all the sport possible. Its navy is to be increased, so that there is no danger of its supremacy on the waters over which it now dominates being challenged.

ONLOOKER



Semi-ready Topcoats

for Cool Weather

This is the ever-popular Chesterfield—with silk facing on plain lapels—in fine soft Overcoatings of many fine textures—

Some at $15
Others $18 and $20
Many as good as $25 and $30
with silk facings and linings

We show many other styles of Spring and Fall Overcoats; if we cannot suit you we can show you Overcoatings from which Coats can be made to your exact measure in four days at less than the price you pay a retail tailor.

Semi-ready Tailoring

"Sold at the same price everywhere."

Uptown: 505 St. Catherine, corner Peel, RILEY HERN.
Downtown: 256-258 St. James Street, ROD SANGSTER, Jr.
East End: 631 St. Catherine St., EUG. BOURASSA & CIE.

TIGERS CONFIDENT THEY WILL BEAT THE ARGONAUTS

The Town of Hamilton is Rugby Football Crazy Again.

Special to The Montreal Star.

Hamilton, Ont., November 3.—The burg is football mad. Kids on the streets, girls in the offices and uptown stores, to say nothing of the men, have no time to talk of anything but the game on Saturday between the Argos and Tigers which will, no doubt, be the greatest rugby encouter ever staged in this city, not including the game of last year when the speedy Toronto Varsity aggregation made the jungle kings look like second raters.

Great joy was injected into sporting circles this afternoon when Tommy Stinson turned out to practice with the squad, after an absence of three weeks and Tommy's statement, "Well I think I will be fit to play a good game," has given the fans more confidence than ever. Coming on top of the news that Stinson would play is the joyful assertion of Sim Vaughan, club trainer, to the effect that Harry Glassford, the white haired boy of the crew would be fit for battle, and in such condition that he would be able to put up the article of game that made him the dangerous man he has proven himself to be.

Stinson has not donned a uniform for practice since the game here with Ottawa three weeks ago, when he was injured as the result of a collision with Jack Ryan. The injury, which at first was not thought to be serious, proved to be of such a nature that the physicians advised him to remain out of the game. Glassford's injuries were inflicted by Kalls, of Montreal, jumping on his leg and tearing some of the ligaments, an injury which has kept him on the hospital list for two weeks.

With Glassford and Stinson in the game, the Tigers will be fifty per cent. stronger than they were when they received that horrible walloping from Marty Walsh's crew last Saturday. Stinson will keep the kid back division from blowing up, as it did last Saturday and will prove a better defensive man than Kid Smith, who is out of the game with a broken collar bone.

The outside wing positions were weak last Saturday with the result that Ottawa gained much ground by end runs. Such will not be the case this Saturday, and the Argos will find Glassford on the job all the time.

Betting is lively and there is a lot of Toronto money in sight.

It is expected that at least 1,000 supporters of the double blue will accompany the scullers to Hamilton, and there promises to be a warm session. The local followers are confident that the Tigers will win and do not figure the showing in Ottawa in the dope. They figure that the home grounds are as good as ten points and against a slow scoring, but good defensive team such as the Argos are, should win by about ten points.

NEW SCHEME FOR BIG CHANGE IN WORLD'S SERIES

Chairman Hermann Wants Inter-League Schedule of 60 Games.

Chicago, November 3.—A plan which will make a radical change in the present system of deciding the world's baseball championship, it was said here, will be laid before the National Commission which meets in Cincinnati, November 14. The session of the commission has been called for the purpose of investigating ticket scalping in connection with the recent contest between the Giants and Athletics and suggested remedies for the evils which have attended every contest for the diamond supremacy.

August Herrmann, chairman of the commission, it is said, has a plan to do away with the present world's championship struggle of seven games and substitute a schedule of sixty contests with the sixteen teams of the two major leagues as the contestants and cut the regular schedules of the two major organizations to 112 games. In other words each team would be called upon to play 172 games, eighteen more than the present season schedules call for.

By eliminating the many open dates the increased number of combats could be decided by the middle of October.

Herrmann believes it will do away with practically all of the scalping, inasmuch as the games will be regarded much the same as those of the present league schedules. The sixty game inter-league series would give Detroit, Washington and Cleveland an opportunity of seeing all the teams of the National League which they do not have a chance of viewing now. Pittsburgh, Cincinnati and Brooklyn likewise will be afforded an opportunity to see the teams play all the American League Clubs.

Each club would have to meet all the rivals in the opposing organizations and the world's championship would be determined on a percentage basis. The team finishing with the best record at the end of the sixty contests would be given the big pennant.

In addition all the major league players would be given a part of the receipts accruing from the post-season games.

At the M.A.A.A.

To-night will witness the opening for the season of the boxing and wrestling club at the M.A.A.A.

Monday, Tuesday and Thursday afternoons, and Monday, Tuesday, Thursday and Friday evenings have been set aside for the senior boxing classes, while Wednesday afternoon, as well as Saturday morning, will in all probability be set aside for the junior classes, which were so successful last year.

The boxing classes will again be in charge of Billy Armstrong, while George Smith will be instructor in wrestling on Tuesday and Friday evenings. The membership list at the office is rapidly filling up and as both instructors give individual attention to each pupil it is fully expected that the classes will probably be larger than ever this season.

National Executive is Not Unanimous in Regard to New Lacrosse League by Any Means.

Mr. A. L. Caron, Chairman of the Lacrosse Committee of the National A. A. A. Is Not in Sympathy With the Movement Inaugurated by Dr. Cousineau — For One Thing He Thinks Shamrocks With Their Glorious Past Should Not Be Sidetracked — "Something Higher and Better in Sport Than Mere Money."

The Nationals are not by any means harmonious about the movement inaugurated by Dr. Cousineau, its president, for a new Lacrosse League.

Mr. A. L. Caron, Chairman of the Lacrosse Committee of the Nationals, made the following statement to the Montreal Star to-day:

Remember, I am only speaking for myself, but in so doing, I say that I am not in sympathy with the movement inaugurated by Dr. Cousineau for a new Lacrosse League.

I have been away on a trip to Bermuda, and when I came back I found this thing under way.

It is my opinion that we should think about something higher and better in lacrosse than only money.

We are in this matter for sport, and it seems to me that it would be a very bad thing, for instance, to drive such a body as the Shamrocks, which have such a glorious past history, in connection with lacrosse, out of Canada's national game just because they were not great money-makers last year.

This money idea is alright for the Toronto clubs perhaps. The Toronto Street Railway, which owns the Toronto lacrosse team, at present, naturally is anxious to get a dividend on its investment; Charles Querrie, who depends for his living on lacrosse, looks at it the same way, no doubt; but here in Montreal we do not have to look at it that way.

As long as we are in sport, supposedly for sport's sake, as long as we are Athletic Associations, let us have and retain ideas and aims a little above money.

CHAIRMAN OF NATIONAL LACROSSE COMMITTEE, NOT IN SYMPATHY WITH NEW LACROSSE LEAGUE.



MR. A. L. CARON.

BRUCE RIDPATH, POPULAR HOCKEY PLAYER AND CANOEIST, ON THE VERGE OF DEATH AT TORONTO

Toronto, November 3. — D. Bruce Ridpath, the well known local hockey player, canoe and aquatic expert, is in a very serious condition at St. Michael's Hospital as the result of being run down by an automobile on Yonge street last night. He sustained a fracture of the base of the skull and serious cuts and bruises on his head and face. "Riddy" as he is popularly known, was alighting from a street car when the automobile, owned by C. A. Campbell, of 62 Havelock street, struck him. The machine was travelling at a moderate rate of speed, it is said, but the athlete did not notice its approach.

Ridpath is one of the best forward hockey players in Canada, and was last season a member of the champion Ottawa Stanley Cup team. He played with a number of O.H.A. teams, and broke into a professional ranks with the Torontos.

It had been rumored that he would manage the Toronto team in the National Hockey Association. He is one of the greatest all round athletes in the Dominion. Born in Toronto he is widely known as the Canadian champion canoeist. He formerly owned a sporting goods store in Toronto, and was later with Hurd & Co., an Ottawa sporting goods firm. He is unmarried.

As soon as the accident occurred Campbell stopped his machine, and, after carrying Ridpath to a drug store, hurried for medical aid. Two doctors worked over Ridpath, but could not restore consciousness, and he was then taken to the hospital in the ambulance.

Campbell followed the injured man to the hospital, and also found Ridpath's brother and informed him of the accident.

Campbell was arrested shortly after midnight, charged with causing grievous bodily injury, and lodged in the cells.

At 2 a.m. Ridpaths condition was unchanged.

MONTREAL EXPECTS TO WIN

The Ottawa football team put in the last practice before the struggle with Montreal, last night. No heavy work was indulged in, the locals not caring to take any chances of injury. The halves were given a lot of practice in handling the ball, while the wing line were chased up and down the field. All the players are in the pink of condition, and are confident of victory. Jack Williams will be down with the team, and may replace one of the halves in the second half, but if all is going smoothly it is unlikely he will figure in the struggle.

Arrangements have been made with the G. T. R. to run an excursion, and about 200 supporters will take the trip. The line up of the team is unchanged from last Saturday, and is as follows: Full, Johnston; left, Robertson; centre, Gerrad; right, McCann; quarter, Snelling; scrimmage, Wilkinson, Kilmartin and Black; outsides, Ryan and Gaisford; middles, McLoughlin and Elliott; insides, Phillips and Vaughan.

Real Rugby weather is promised for the match between Montreal and Ottawa on the M.A.A.A. grounds to-morrow. The ground, unless there is snow or rain in the interval, will be in first class shape, having dried out nicely since the rain of early in the week, but still retaining its springiness in spite of the frost. With the question of officials to be decided some time to-day, all the arrangements of the match will be complete. The executive has decided on an earlier kick-off than usual, 2.45 sharp, so there will be no danger, if the delays are not numerous or lengthy, of the match being finished in darkness as some of the old time struggles between Montreal and their rivals from the Capital. Montreal has suggested five names as officials: Hughey Gall, Dr. Hendry, McArthur, Billy McMaster, and Russell Britton. So far Ottawa has accepted Gall, but no agreement has been reached on the second man. There should be no difficulty, however, in coming to a decision some time to-day, and there is no likelihood of the question going to a league official for decision.

Ottawa's nervousness over the match on which so much depends for them, shows that Montreal is rated as a good deal stronger team than its record for the season would show. In the first match between the same teams at the beginning of the season in Ottawa, Ottawa at one stage of the second half looked like a beaten team, and just managed to pull out a victory. Favored by the experience gained in the last three games away from home, and playing before the home crowd, Montreal should be able to reverse the result. In any case, however, the result goes, there should be some first class football of the best Interprovincial brand.

Ottawa College put in the finishing touches for the McGill combat with a good hard practice. Father Stanton is confident of victory, but at the same time gives McGill credit for being the most dangerous of all the teams in the Intercollegiate. Billington whose lofty punts were the cause of the Garnet and Gray's downfall, at Montreal will receive special attention, and will be given as little chance to kick as the college wings can attend to, all the local collegians are in good shape for the match which promises to have a monster crowd in attendance. The college team will depend on trick plays against the red and white and will make the game as open as possible. The line up will be as follows: Full, Cornellier. Left Heffernan, centre, Quilly, R. C. Hantal; quarter, Killian; scrimmage, McDonald, Kennedy, Cyra; insides, Sullivan, O'Leary; middles, Hanrington, Pfohl; outsides, Nagle, Gilligan.

The Argonauts had a useful signal practice yesterday and the men are all in the pink of condition for to-morrow's game at Hamilton with the exception of Captain Binkley, whose ankle is still rather sore, and Lockhart. Both these men could play, however, if necessary. The caesmen have not indulged in a line up practice this week. Dr. Smirl Lawson with Mallet and Murphy, have been definitely decided upon as the Argos back division for to-morrow.

McGILL PLAYS OTTAWA COLLEGE TEAM TO-MORROW

Red and White by No Means Hopeful of Victory in Ottawa.

The McGill football team will journey to the Capital to-morrow and try conclusions with the Ottawa College fourteen. Since the Capitals defeated Varsity two weeks ago, and the latter have won from McGill, the question agitating the minds of the red and white's followers is, has McGill any chance of winning from Father Stanton's aggregation? The McGill team are determined to win if possible, but they realize that it will only be after a desperate struggle, for up to the present time Ottawa College has proved invincible on her own grounds.

It will be a great triumph for McGill if she can accomplish this feat, for in the event of Varsity winning the Dominion championship, the red and white could lay claim to the honor of defeating a team which had triumphed over the Toronto University. Besides, McGill is still hopeful that Ottawa College may be able to win from Varsity in Toronto on November 11th, and, should this prove to be the case, there would be a three-cornered tie in the Intercollegiate League, granted that McGill emerges as victor in to-morrow afternoon's struggle.

If Ottawa should administer defeat to McGill and also turn the same trick against Varsity in Toronto, the Capitals and the Queen City fourteen would in that case be tied for the championship. It is conceded that on hard, firm ground, Varsity should inflict a crushing defeat on Ottawa College in Toronto, but with a wet, slippery field, which is liable to be the conditions existing a week hence, the chances of victory would undoubtedly favor Father Stanton's boys. Cornellier's long kicks under those circumstances would offset many advantages claimed by Toronto under a different set of conditions.

A large number of McGill students will accompany the team to-morrow, as there will be a special excursion rate, and a great amount of interest has been aroused as to the probable outcome.

McGill will play pretty much the same team as faced Varsity last Saturday. Gilmor, who received a sprained ankle, and Turnbull, will not be in uniform again this year. It is hoped that Timmins' shoulder will admit of his playing, as his absence last Saturday was most noticeably felt. McEvenue will again hold down the quarter-back position, and the back line will remain intact except that Masson may replace Ross as right half.

McGill is not over-confident of winning, but has determined to put up the best struggle possible.

THE NEW LACROSSE LEAGUE MET HERE AGAIN YESTERDAY

Official Organization Postponed to Await Action M.A.A.A.

To-day is an off day with the new lacrosse league, and the matter will rest where it is until after the M. A. A. A. lacrosse meeting to be held on the fifteenth.

To allow for this the meeting of the new league will be held not on the fifteenth as originally planned, but on the eighteenth. By that time it is expected that the Montreal club will have decided either for or against the new body and the promoters will know whether or no it is necessary to seek another Montreal club.

Charlie Querrie, of the Tecumsehs, and Mr. Hargrove, of the Torontos, were in town yesterday and the promoters of the new body held a meeting at which this was decided. Some M. A. A. A. people were seen but could promise nothing.

Meanwhile Dr. Cousineau is out with a statement which makes his position in the matter clear.

"I am acting for the Nationals in this matter," the doctor states, "and I have been given carte blanche to act for them, all statements to the contrary notwithstanding."

THE NEW WESTERN HOCKEY LEAGUE

Three Clubs two in Vancouver and one in Victoria will constitute the Frank Patrick League about which so much was heard when Patrick was here seeking recruits.

This statement is made by Frank himself in a letter to Art. Ross which outlines his plans.

It is understood that in the course of the next few days, some more well known Montreal hockey players will announce their intention of going west to the new league.

Newsy Lalande, has stated that he, Ernie Johnson and Harry Hyland will start for the coast next week.

Art Ross is another one of those mentioned but Art says he can't see it, although he declares that the Wanderers have no claim on him for this season. Art admits that he was offered a fat sum to make the trip, but he prefers to stay east.

It is understood that the Toronto team is anxious to get hold of the speedy cover, and there is a good chance of him performing in the Queen city this year.

Art. himself says:

"Stranger things have happened."

THAT LIGHTWEIGHT BELT.

Drouillard and Allan are to Meet in Toronto to Settle Hot Discussion.

Special to The Montreal Star.

Toronto, November 3. — So much adverse criticism has been heaped on to Tom Flanagan because of his awarding the new Canadian Lightweight Championship belt to Billy Allen, of Ottawa, that Tom has changed his mind about it and as a result the trophy is now in open competition. Patsy Drouillard, of Windsor, objected strenuously to the award, saying he had as much right to it as Allen. The ownership of the trophy will be settled, however, when these boys meet before the National Sporting Club, of this city, on November 9th. The boys are carded to go fourteen rounds at 133 pounds.

DEER, MOOSE, PARTRIDGE PLENTIFUL THIS SEASON AND THE HUNTERS ARE HAVING THE TIME OF THEIR LIFE

THE GREAT HOCKEY PLAYER AND CANOEIST, WHO WAS NEARLY KILLED IN TORONTO YESTERDAY.



BRUCE RIDPATH.

The comparative mildness of the opening weeks of this present hunting season has had a decided effect on the shipments of deer and other game, according to a statement made to the Star yesterday by Fish and Game Inspector J. R. Innes. At the same time, Mr. Innes noted that the recent hard cold spell in conjunction with the dog season had immediately jumped the shipments to somewhere near last year's mark, while he declared that the present year was the best he had ever seen for partridge.

The season for hunting deer with dogs, which closed Wednesday, after a run of ten days, immediately boosted the deer shipments, but the number of deer secured by stalking, up to date is very small.

Altogether about three hundred deer mostly all does, have come out of the bush in this province to Montreal, and of these around one hundred and five animals came down since Thanksgiving Day. The woods were full of dogs and hunters over the holiday, and for the past week deer have been coming down from Nominingat the rate of between six and ten per day.

While this rather simple and unadventurous method of hounding the deer into the nearest water and shooting it from the shore, is prohibited for the remainder of the deer season, the stalkers have a much better opportunity to get their deer now that the hard weather has set in, and the snow is beginning to cover the leaves, and Mr. Innes expects the usual run of carcases to continue from now until the end of the season, which comes at the end of December, except in Ottawa and Pontiac Counties, when the close season starts a month earlier.

Moose Are Plentiful.

The killings of caribou are about up to the mark, but the reports of the sightings of moose, prove amply that the stringent precautions taken during the last few years by the Provincial Government to safeguard the King of Canadian forests from extinction are having their effect.

Mr. Innes declared he could not recollect a year when moose had been so plentiful in this province, as was the case this year.

As an example he stated that bull moose had been observed several times since the first of September in the vicinity of Mont Tremblant, where no moose had previously been reported for many years.

Record Shoot of Partridge.

The hard winter of last year is held by Mr. McInnis to be responsible for the enormous number of partridges which are coming down from the woods daily. Soft winters with spells of wet weather succeeding the snowflakes do not suit partridge. The birds bury themselves beneath the snow at nights, and when, as often happens, in soft winters, a rain or sleet storm crusts the surface snow before morning, the birds, unable to force their way through the crust, die of starvation or suffocation, or both.

Last year's cold crisp winter with but a few spells of soft weather is declared by Mr. Innes to have been responsible for the remarkable quantity of partridges which are reported in all parts of the province this year. Mr. Innes thinks that the statements made of mysterious disease among the birds is a mistake. By the time the sale embargo is lifted next October, all indications are that partridges will be as plentiful as ever.

While few complications ensue because of the embargo, there would be still less if hunters would take the trouble to understand just exactly what the law is in this regard. The principal complaints laid by inspectors arise out of the fact that shippers do not leave their birds exposed. The law on this question reads as follows:

4.—Box, etc., to be made, so that contents may be seen, etc.:

Every bag, parcel, chest, box, trunk or other receptacle used for the carriage of game shall be so made that the contents thereof can be seen, and the description of such contents, with the name and address of the owner, shall be set forth on a special tag to that effect.

A turkey competition was held at the Eden Alleys, all the members of the Eden Bowling Club competing. The highest string was bowled by W. J. Townsend, with a score of 551, but this was not enough to overcome the 45 pins handicap of President Mallette, who won out with a score of 603. Frigon, another handicapped man, finished third with a score of 572. The spoon competition last week furnished a lot of excitement, every day seeing a new leader. Bregent was the first leader with 202; then Frigon with 203; Ornstein followed up with 207, but Jones came right back with 210. Kennedy, the star bowler, finally won out with 213.

JOE McGINNITY IS SQUEEZED OUT OF NEWARK CLUB

Former Owners Sells to Wm. A. McManus at $40,000 Profit on Condition Iron Man Quits.

New York, November 3.—Negotiations were practically completed yesterday afternoon for the sale of the Newark Eastern League Baseball Club by Jos. K. McGinnity and Henry Clay Smith, to William A. McManus, of Newark, and it is very likely that the title will pass to-day.

After a week of dickering the men came to an understanding. The price paid by Mr. McManus is close to $60,000, and is considered an exceptionally high figure, as McGinnity and Smith purchased the club three years ago for $20,000.

One of the conditions of sale is for "Iron Man" McGinnity to retire from the club, both as manager and player. The business was done with Smith, who is the financial man of the club, and the first proposition was for the retention of McGinnity as manager and player. This McManus would not agree to.

The purchase of the club by McManus puts it in the hands of Newarkers for the first time since its organization, ten years ago. The club was organized by Walter Burnham, who came from Portland, Me. He retained control until George T. Stallings and Frank Farrel bought it in 1908, paying $30,000. Stallings managed the team during 1908, but he became manager of the New York Americans in 1909, and the Newark Club was sold to McGinnity, who entered into partnership with H. Clay Smith, of Chicago.

McGinnity drew a salary of $10,000 a year as manager, and $3,000 additional as a player, while Smith drew another $10,000 salary as vice-president and business manager.

William McManus, the new owner, is well known in Newark, having made money in the leather business and as an operator in real estate.

He formerly owned and raced thoroughbreds and is well known on the race tracks. He is a close friend of John McGraw, manager of the New York Giants.

Gene Paulet Weds.

Little Rock, Ark., November 3. — Eugene Paulet, a member of the New York National League baseball team, who will take Snodgrass' place on the team when the Cuban series is played, was married to Miss Elizabeth Mahoney in Argenta, near here, on Wednesday. They left immediately for New York.

"Three Swallows"

Sir John Power and Son's, "Three Swallows" Irish Whiskey Famous for over a century. Of highest standard of purity. Distillers to His Majesty the King. 260 20 eod.



The Shoe That Stands Every Test

If a shoe is weak or faulty in a single point, it is not a good shoe, and most assuredly, it is not "The Best Good Shoe" which is built to stand every test—for comfort, durability and style.

THE BEST GOOD SHOE
INVICTUS

THE INVICTUS SHOE STORE, 249 ST. JAMES
Or at any of our City Agencies.

ZIG-ZAG
The Great French CIGARETTE PAPER
AT ALL STORES

251 53 law

TO-MORROW'S SOCCER GAME— AN INTERNATIONAL

It Will Be the Only Fixture —Play on the M.A.A.A. Grounds.

The third and last soccer international, Scotland vs. Ireland, takes place to-morrow on Grand Trunks' ground, Point St. Charles. After the severe drubbing the Irish boys received from England a few weeks back, it would look as if they are in for another, but those gentlemen responsible for the selection claim that, with the inclusion of McKeracher, of Valleyfield, and Fiannagan, of Lachine, the green shirt boys will give a far different display. Both the men mentioned are very fine players, and are fully expected to give the all-wanted steadiness, so lacking in the previous game.

On the Scottish side there will be three changes from their Labor Day team. Ritchie, Morison and Fleming displacing Simpson, Smith and Patterson. Crossans will go back from centre forward to his old position at right half, and a new man to local soccer, Fleming, of the Grand Trunks, will appear on the extreme right wing. Fleming has made quite a name for himself during the last two or three weeks, and his friends expect him to perform well in this, his first representative game. This Fleming must not be confused with the Loco. man, though both come from 'ayont the Tweed.

Following out what many consider a wise plan, the P.Q.F.A. are distributing the honors, awarding the Scottish captaincy this time to Jack Dorman. The rival skipper will be Soye, the clever Rovers' clever goalie.

Though the gate receipts go to the P.Q.F.A. and though the governing body are not short of money, they ask the full support of all soccermen, to make the last representative game a great success. The kick-off is timed for 2 o'clock, admission 15 cents, and the teams are:

Scotland—Ritchie, Grand Trunk, goal; Morrison, Grand Trunk, and J. Dornan, Sons of Scotland, captain, backs; Crossans, Sons of Scotland; Baldy McKenzie, Sons of Scotland, and Ross, Sons of Scotland, halves; Fleming Grand Trunks; Dougall, Sons of Scotland; Campbell, Fairmount; Chapleton, Grand Trunks, and Bald Locos, forwards.

Ireland—Soye, Royal Rovers, captain, goal; Grant, Rosemount, and McKerracher, Valleyfield, backs; Fiannagan, Lachine; J. Grant, Rosemount, and Halliday, Grand Trunks, halves; G. McCann, Valleyfield; S. McCann, Fairmount; Morgan, Royal Rovers; Dalzell, Fairmount, and Brennan, Fairmount forwards.

Reserves—Jones, Railroad; Wilkinson, St. Paul's, and Connolly, Fairmount.

As in previous representative games, the P.Q.F.A. allow no other fixtures to clash with the international; as a consequence it is the sole soccer fixture of the day.

AUTO NOTES



When the roads are slippery, as is often the case at this time of the year, a few hints on how to prevent or at least retard skidding, might be of some importance. The most common error of inexperienced motorists is that when the car begins to skid, instead of releasing the brakes and perhaps applying the power, the brakes are immediately set or more strongly applied. On this subject Motor Age says: "When driving over a wet or sandy country road at a fair rate of speed the car generally can be straightened up after it starts to skid by keeping the front wheels pointed in the desired direction or straight ahead and immediately applying as much power to the rear wheels as possible. When driving in the city on a smooth wet asphalt pavement one's only chance for safety lies either in the use of chains or in approaching all crossings with care. Above all things, should a quick stop be necessary, apply the brakes gently, very gently, so as not to lose the little traction or grip that the rear wheels may have on the road surface."

The Savannah Automobile Club is bending every energy to put into perfect form the course over which are to be run the Vanderbilt Cup and Grand Prize races during Thanksgiving week. While the number of actual entries is small at present it is likely that it will finally reach the hundred mark for all events.

The J. I. Case Threshing Machine Company have entered two Case machines in the Vanderbilt event and already have been assigned a camp at the course. The cars and rivers will take to their quarters the first week in November, when the Chatham county roads will be opened for practice. The latest team to obtain quarters is the Mercedes, which will have two cars in the Vanderbilt race. It is expected that Spencer Wishart will drive his Mercedes in the Grand Prize. The Marmon team has engaged its quarters along the course.

David Bruce-Brown, who returned from the Fiat factory in Italy, a few days ago, leaves on Sunday for Savannah with his Fiat car. Jesse Froehlich, managing director of the Benz Auto Import Company, has notified the Savannah Automobile Club that the two new Benz Grand Prize machines arrived here and are to be shipped to the course about the middle of next month.

A decision that has caused considerable comment was decided recently by an Ohio Circuit Court. The action was brought against the County Commissioners by the Treasurer of Marion county, who was injured about a year ago when his car plunged through an open bridge which had been insufficiently protected. The Circuit Court holds that it is not sufficient to place lanterns at night where roads are unsafe, but that it is the duty of the County Commissioners to construct barricades which will protect motorists and others using the highways at all times.

It is not likely that a new chairman of the contest board of the American Automobile Association will be appointed until the next meeting of the Manufacturers Contest Associations, which will be held early next year. The consensus among a number of the tradesmen on the row is that A. R. Pardington will be the next chairman of the board.

No medicine will keep you in as good health as will the regular use of MAGI

The Water of Quality

Yet MAGI is not a medicine —just a pure, wholesome spring water.

The Caledonia Springs Co., Limited, King's Hall Building, 801 St. Catherine street west. Phone Up 6867.



WONDERFUL SALE OF HIGH-GRADE

BOOTS FOR MEN

ALL SENSATIONAL BARGAINS



There will be crowds here Saturday—Why do we get the crowds? Because we sell better shoes for the money than any one else in town. Read these items and then come in and look at the footwear that you will get for little more than HALF PRICE.

LADIES' NEW FALL AND WINTER BOOTS

Saturday's showing will appeal to women who want stylish footwear. Boots with cloth, velvet or leather tops; lace and button styles; in dull Dongola, vici kid, patent leather and Russia calf. Toes with tips or without; high and medium heels; $3.00 and $3.50 values,

For $1.89

WOMEN'S BOOTS

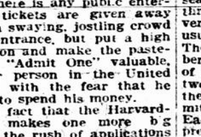
Correct and dressy styles; high toe, short vamps, extension sewed soles; every new effect for stylishly dressed women. Button, lace or Blucher styles; high or medium heels; all sizes. Regular $4.00 and $4.50 values,

For $2.28

MEN'S HIGH GRADE BOOTS -- BENCH MADE

The real thing for style. Every pair perfect; without a blemish. All American models that appeal to men who pride themselves on dressing well and correctly. In the Goodyear welts that last. In patent coltskin, gun metal calf, box calf, velour calf and tan Russia calf. $6.00, $7.00 and $8.00 values, for $3.35

MEN'S WINTER BOOTS.—Just what you need for present wear. In a strong leather. Regular $3.00 values, for 1.85



MEN'S WATER-PROOF BOOTS

Men's high cut Boots for hunting, surveying, farmers and mechanics; made of very best viscolized (waterproof) tan and black leathers; extra heavy, double oak leather soles. Included in this lot is a fine line of Men's Boots for street and dress wear. Values to $5.50, for..

Values up to $5, for 2.85

RUBBERS

Children's and Misses' Tan and White Rubbers, reg. $1 value, for 38c

Ladies' Tan Foothold Rubbers, reg. $1 and $1.50 values, for. 48c



Children's Rubbers, sizes 3 to 10½, reg. 50c, for..... 25c

CUT PRICES IN RUBBERS

Men's Knee Rubber Boots, sizes 6 to 11, reg. $4, sale price $2.69

Sizes 6 to 11, reg. $6, sale price $3.95

Ladies' Rubbers, sizes 2½ to 7, reg. 75c, for 39c

Men's $1 Rubbers, all sizes, for 49c

Boys' Rubbers, sizes 1 to 5, reg. 85c, for 45c

Youths' Rubbers, sizes 11 to 13, reg. 75c value, for..... 39c

Misses' Rubbers sizes 11 to 2, reg. 60c, for..... 33c



Ladies' Lambswool Soles, regular 35c value for 16c.

CHILDREN'S ECONOMY VALUES

Infants', Children's and Misses' Jockey Boots

In Patent Leather with mat kid top, buttoned:

Sizes, 5 to 7, worth $2.00 for $1.28

Sizes, 8 to 10, worth $2.75, for $1.48

Sizes, 11 to 2, worth $3.50, for $1.98

Dongola Boots, Blucher, lace, with patent tips:

Misses', 11 to 2, worth $1.25, for 78c

Children's, 8 to 10, worth $1, for 68c

Infants', 3 to 7, worth 75c, for 58c

Ladies' Boots, in gunmetal and vici kid; reg. $1.50, $2 and $2.50 values for 98c

Ladies' Tan Boots, in button and lace, short vamps, stage lasts, plain toes; reg. $3.50 and $4 values, for $1.68

Boston Shoe Store

Corner St. Catherine and Mansfield Sts. Mail Orders Filled.

THE STORE OPEN LATE FRIDAY AND SATURDAY EVENINGS.

MEN'S FALL AND WINTER BOOTS

in the latest up-to-date styles, as shown in illustration. The toe and heel shapes are the latest hown in New York. Vici Kid, Box Calf and Patent Leathers. Regular $3.50 and $4.00 values for

$2.35



BARGAINS IN GAITERS AND SLIPPERS

Ladies' Over Gaiters, reg. 35c and 50c values, for..... 10c

Boys' Box Calf Boots, strictly solid leather, Blucher style; sizes 1 to 5; reg. $2, for..... $1.28

Sizes 11 to 13, reg. $1.75, for.. 98c

Boys' and Girls' Strong Boots for school or everyday wear; reg. $1.50, special..... 98c

Infants' Felt Slippers, with leather and felt soles; regular 50c, for 18c

Children's and Misses' Felt Slippers, reg. 75c value for 28c

Ladies' Felt Slippers, reg. 85c, for 48c

Ladies' Black 10-button Over Gaiters, 75c value, for..... 48c

Ladies' 10-button Cloth Gaiters, black; reg. 50c value, for 29c

Ladies' Felt Slippers, with felt soles; all colors; reg. 35c value, for 19c

Ladies' House Slippers, in vici kid; reg. $1.50 value, for... 78c

Ladies' Felt Juliets, with leather soles; in all colors; reg. $1.50 and $2 values, for... 98c

Men's House Slippers, reg. $1.25, for 68c

Men's Felt Slippers, with felt or leather soles; reg. $1 and $1.50, for 68c

Ladies' Black Over Gaiters to the knee; reg. $1.50 value, for 98c

Ladies' Black Over Gaiters, over the knee; reg. $1.50 value, for 98c

Sunday School Hockey League

Its Annual Meeting Will be Held on Saturday.

The Sunday School Hockey Union League are holding their annual meeting Saturday evening, November 4 in St. Paul's Presbyterian Sunday School room. They are anxious to have all Sunday School's of this city enter this league, and would be pleased to have a representative from the different teams present at this meeting. It is the wish of the League to have Sunday School teams enter this league in order that they may have an opportunity to compete for the trophy which was donated by Ald. Robinson last season.

WESTMOUNT BUSY AT BASKETBALL.

The Westmount A.A.A. started the basketball season last evening by electing the officers of the intermediate team and planning a smoker to aid the teams in their expenses.

Mr. Oscar Thompson was elected captain by acclamation and seems to be the man who could turn out a championship team. Mr. R. J. Beck was elected general secretary, and Mr. George Copland has consented to coach the team.

Mr. Sharpe, the physical instructor, would like to see more of the senior men turn out. The W.A.A.A. have a lot of good material if they would only turn out.

JACK MUNRO, BACKER.

Is Behind Rennie in Challenge to Lynch.

Dave Rennie, the local featherweight boxer, is out with a challenge to Alf. Lynch, champion of Canada, for a bout of ten fifteen, twenty round, or to a finish, for the title, and is willing to meet the Quebec boy before any club that will stage the contest.

Rennie has issued quite a number of challenges during the past year but in the present case he has the backing of Mr. Jack Munro, the ex-heavyweight pugilist, and now a capitalist in the Canadian silver country.

Munro says that he will back Rennie to the extent of $1000, and is ready to put up the money just as soon as Lynch or his backers will show that they are ready and willing to give the local man the chance of battling for the Canadian championship.

Bowling Notes.

In a friendly match at the M.A.A.A. last night between M.A.A.A. Reds and M.A.A.A. Blues, the Reds had an easy win. R. C. Bach rolled 708 for the three strings, an M.A.A.A. American bowling record. The scores count in the aggregate competition which opened last night. Scores:

M.A.A.A. Blues.				
J. E. Holmgren	158	151	191	500
G. J. Flower	175	171	159	505
J. B. Alexander	190	145	166	501
L. G. Grose	154	201	179	534
L. L. Douglas	197	193	127	517
Team total				2,557
M.A.A.A. Reds.				
R. C. Bach	237	226	245	708
S. H. Walsh	171	186	182	539
F. H. Gardiner	169	165	189	523
J. E. Walsh	164	200	168	527
W. Legallais	169	209	146	524
Team total				2,826

The National Independents and Beavers No. 1, in Class B, will play an exhibition game to-night on the Canadian alleys. National players are asked to be on hand at 8.15 for the game.

Syracuse University contemplates forming a hockey team and joining the other big Eastern colleges that play the great indoor ice game. Cornell is champion.

THE CHAMPION ALLEY BOWLER WHO IS IN THE CITY JUST NOW.



JOE WEST.

Athletic Smoker by G.T.B.C.

On Wednesday night next the Grand Trunk Boating Club will hold their big annual athletic night. The best of local talent has been procured for the occasion, which promises to be a big affair.

Among the amateur boxers will be seen Jack McBrearty and H. Samuels. The wrestlers will include well-known M.A.A.A. men and Gordon Marshall, of the R.R.Y.M.C.A.

Tacoma, Wash., November 3.—Frank Gotch threw James Asbel, of Kansas City, last night in straight falls. The first was obtained in 16 minutes and the second in 7 minutes.

O'Keefe's Pilsener Lager

is brewed right here in Canada.

No duty to pay on it.

That's why it costs only about half as much as imported lagers.

Ask your dealer for "The Light Beer in the Light Bottle."

121

Montreal Agent: JAS. MORLEY, 34 St. Benoit St. Tel. Main 982.

Hunyadi János

Natural Laxative Water

Speedy Sure Gentle

Quickly Relieves

CONSTIPATION

TICKETS FOR THE BIG UNITED STATES FOOTBALL GAMES

How, When and Where to Get the Precious Pasteboards That Admit to Stadiums Where Gridiron Heroes Battle for Their Alma Mater.

New York, November 3. — The great American public is distinguished, among other things, for its curiosity and its eagerness to obtain anything which is hard to get. If there is any public entertainment where tickets are given away there is seldom a swaying, jostling crowd waiting at the entrance, but put a high value on admission and make the pasteboards inscribed "Admit One" valuable, and every other person in the United States is frantic with the fear that he will not be able to spend his money.

In spite of the fact that the Harvard-Princeton game makes one more big contest this fall, the rush of applications for seats at the Yale-Princeton battle breaks all existing records. The statement comes officially from New Haven that in spite of the fact that the time limit comes five days ahead of the date of the limit last year the demand for accommodation already far exceeds the supply. It is said that any additional requests for seats will be absolutely useless, and that as it is the applications will have to be reduced by drawing.

Those in charge of the distribution state that the regular personal applications will be the first to receive attention. If the same conditions prevail next season it is likely that all applicants will be cut down to one ticket, which would mean that the attendance of women at the game would be greatly reduced. This would deprive the battle of much of its social aspect and its inspiration, and make it much more of a local affair.

The Pennsylvania committee on the Army-Navy game has determined to do everything possible to prevent ticket scalping in connection with its national contest. Too many persons who have had tickets allotted them have abused the privilege, and the authorities are determined to put a stop to any sale of admissions at advanced prices. In order to forestall any of the ordinary excuses it has been announced that any one unable to use seats assigned him may return his tickets to the committee and receive their full face value in exchange at any time prior to the morning of the game.

If any ticket is offered for sale at more than its face value, the committee reserves the right to purchase the same at the advanced price at which it is offered for sale. When signing the application each person to whom tickets are issued agrees to reimburse the committee for the price thus paid in excess of the face value thereof. A record is kept of all tickets issued, and each applicant is responsible for the tickets allotted to him. As in former years, one-third of all the seats on Franklin Field go to each of the three schools. Those allotted to the University of Pennsylvania will be sold as usual, to the following university bodies: The trustees, faculty, contributors, members of the football team and members of the athletic association; no more than two tickets to each person, and for these the application must be made to the committee not later than November 4th, 1911. Each ticket will be sold at $2.50, and the proceeds divided between the organizations for the relief of dependent widows of officers and enlisted men of the Army and Navy of the United States.

Tickets for the Harvard-Carlisle game will first be sent to those members of graduates of the two institutions who write for them to the Harvard athletic office. After November 6th all seats that remain will be placed on public sale in Boston. The prices charged will be $1.50 and $1.

The athletic authorities at Cornell state that the regular personal applications will be the first to receive attention. If the same conditions prevail next season it is likely that all applicants will be cut down to one ticket, which would mean that the attendance of women at the game would be greatly reduced. This would deprive the battle of much of its social aspect and its inspiration, and make it much more of a local affair.

The Pennsylvania committee on the Army-Navy game has determined to do everything possible to prevent ticket scalping in connection with its national contest. Too many persons who have had tickets allotted them have abused the privilege, and the authorities are determined to put a stop to any sale of admissions at advanced prices. In order to forestall any of the ordinary excuses it has been announced that any one unable to use seats assigned him may return his tickets to the committee and receive their full face value in exchange at any time prior to the morning of the game.

If any ticket is offered for sale at more than its face value, the committee reserves the right to purchase the same at the advanced price at which it is offered for sale. When signing the application each person to whom tickets are issued agrees to reimburse the committee for

Exmore Dropped Dead.

Lexington, Ky., November 4. — The valuable racing stallion Exmore (2.10), a son of Expedition, owned by Henry B. Reah, of Pittsburg, dropped dead here at the trotting track. Exmore was at the stable of Lee Darnaby, and was one of his best offerings on the trotting track.

HAD HIS MONEY FOR FOOTBALL TICKETS RETURNED.



J. PIERPONT MORGAN.

Nautique vs. M.S.C.

Two important games will be played in the water polo schedule to-night at the Laurentian Bath. Both the first and second string of the M.S.C. will line up against the senior and intermediate teams of the Club Nautique.

Special Notice.

McGILL EXCURSION TO OTTAWA

In connection with the Intercollegiate Football Match at Ottawa on Saturday THE GRAND TRUNK RAILWAY will sell tickets from Montreal to Ottawa and return at rate of $3.35, good going all trains Saturday, November 4th, valid returning all trains until Monday, November 6th, inclusive.

262 2

TRADE MARK

GOLD-FILLED Watch Cases bearing this mark and the name "Cashier" or "Fortune"

have been used by the best jewelers and purchased by discriminating buyers for over 25 years. Honest in gold value; reliable in service.

Sold by reputable jewelers Worn by two million Canadians

AMERICAN WATCH CASE CO. OF TORONTO, Limited

The Largest Watch Case Manufacturers in the British Empire.

Turned Down J. Pierpont Morgan

Sent Back His Money for Two Football Tickets.

Special to The Montreal Star.

Boston, November 3.—J. Pierpont Morgan applied for two tickets for the Harvard-Yale game, enclosing his cheque for $4, but the Harvard Athletic Committee returned the money because Morgan stated he would not trouble to attend the game himself. This, under the rule of the committee, made his request out of order.

It is probable, however, that the decision will be reconsidered, and that Morgan's guests will be sitting in the stadium when the crimson and blue line up against each other on November 25.

INTERNATIONAL 'VARSITY TRACK MEET PLANNED.

New York, November 3.—It is announced here that Oxford and Cambridge Universities are planning to send a track team to this country next summer for an international match with Harvard and Yale.

Letters from President Baker, of the Cambridge University Athletic Club, indicate that the Englishmen want to come early in June so that they can be home in time for the Olympic games at Stockholm.

QUOITING AGAIN.

A Friendly Match at the Angus Shops.

A friendly game of quoits between "Old Montreal Boys" and C.P.R.A.A.A. took place on the grounds of the latter club at the top of Davidson street.

A soccer football match was also in progress between Toronto and all-Montreal, but the quoiters can fairly credit for attracting a large proportion of the attendance of over 1000 people who were present on the grounds. Commenting on some of the play, Mr. Lindsey, for the Montreal boys, demonstrated that age has not prevented him from coming back, and he played a good consistent game. Anderson also played a brilliant game for Montreal, defeating by a narrow margin his opponent, P. Oliver, who followed him to a close finish. Vickers, for C.P.R., promises to make his mark, and intends to place it pretty near there next time.

Street, also playing for C.P.R., gave his opponent a good game, and will materialize further for his team in the next match. Score:

	C.P.R.	Montreal
B. B. Vickers	15	
W. Hughes		21
W. Lewis	13	
H. McPhee		21
W. Oliver	17	
A. Lindsey		21
J. Bartley	21	
S. Packett		17
F. Street	16	
M. Leader		21
P. Oliver	18	
G. Anderson		21

Among Eastern colleges and universities playing lacrosse, Canada's national game, are Johns-Hopkins, Annapolis, Cornell, Harvard, Carlisle Indians, Stevens, Swarthmore and Lehigh.

San Francisco is hopeful of having an America Cup yacht race a feature of an international regatta as a part of the Panama-Pacific International Exposition in 1915.

TORONTO KEEN ON THE WRESTLING GAME

The National Sporting Club Will Get All the Big Men.

Special to The Montreal Star.

Toronto, November 3.—If all of the best heavyweight wrestlers can be induced to come to Toronto this winter the National Sporting Club will have a tournament or a number of bouts scattered over the season at which the championship will be battled for. They will be all invited, commencing with champion Gotch and including Ravicek; Harry Pollock, the Bulgarian grappler, now on the ocean en route to America; Yussuf Mahmout; Fillmore, the new American aspirant; Branzfield, who is coming from Australia, where he is champion; Zbysco, John Pohl Abs Raymond Cazeaux, the Frenchman, now in Canada, and many others worth while. No attempt will be made to stage any bouts, it is stated, unless all of the best men are available.

LACK OF EXERCISE

Brings on Troubles which are Best Corrected by Dr. Morse's Indian Root Pills



Sedentary Habits Develop Constipation

Man was intended to live an active, outdoor life, and his digestive system was modelled accordingly. Indoor work with hands or head, long hours sitting or standing still, especially in air that's none too good, slow down the healthy activities of stomach, liver, kidneys and the millions of tiny skin glands.

Constipation, headaches, indigestion, biliousness, rheumatism and similar troubles follow.

Then the worth of that good old reliable family medicine, *Dr. Morse's Indian Root Pills*, is appreciated. Though it has been in use for over half a century, modern science has not been able to devise a safer or better cleanser for the whole system.

Dr. Morse's Indian Root Pills are largely vegetable in composition, free from any harmful drug, and mild yet most effective in their action. They are "Mother's standby" in hundreds of homes because they nip in the bud so many of the common ailments.

Made since 1857 by W. H. Comstock Co., Limited, Brockville, Ont., and sold everywhere at 25c. a box. 30



1.00 Per Week And a Small Cash Deposit WILL FURNISH YOUR HOME

COUPONS IN ALL DEPARTMENTS.

The COUPONS draw the Crowd where the most LIBERAL CREDIT is offered.

BARGAINS IN TAPESTRY SQUARES AND COMFORTERS

Seamless Tapestry Squares
In Four Different Sizes and Medallion Designs.
3½ yds. x 3. Regular $15.00, for $11.10
4 yds. x 3. Regular $17.00, for $12.65
4 yds. x 3½. Regular $20.00 for $14.78
4½ yds. x 3½. Regular $22.50 for ... $16.66

Axminster Door Mats
With fringe all around. Reg. $1.25, for 67½c

A FINE LINE
of Comforters very heavily covered with sateen and plain band satin border, for full size bed. Regular $7.00, for $5.40

SPLENDID LOT OF
IRISH LINEN TOWELS
to be sold at very low prices.

ONTARIO FURNITURE CO.

Phones: Furniture Depts. Up. 5717. Basement, Up. 5689. Carpets, Up. 5788. Office, Up. 1672.

Corner BLEURY and ONTARIO STREETS

MINISTERS ARE KEPT VERY BUSY IN HALIFAX TO-DAY

Inspection of Harbor, Conferences With Board of Trade, and Reception of Delegates.

Special to The Montreal Star.

Halifax, N. S., November 3.—The Board of Trade and the City Council yesterday afternoon entertained Premier Borden and the Cabinet Ministers to an excursion around the harbor. As soon as Mr. Borden had concluded his remarks at the Canadian Club luncheon, the Premier and his ministers proceeded to the wharf, where they boarded the Government steamer, Lady Laurier. The steamer went down the harbor as far as the entrance; then, returning, went up the Dartmouth shore to Richmond.

The Hon. Mr. Hazen, with Commander Macdonald, of the Niobe, left the steamer off the dockyard and boarded the cruiser. The remainder of the party landed.

Premier Borden, with the Hon. George E. Foster, and Mayor Chisholm, proceeded to the Technical College to present certificates to the St. John's ambulance classes, and the Hon. Mr. Cochrane went to the Board of Trade rooms to confer with the Board regarding terminal facilities and differential rates.

President Dwyer, Mr. G. S. Campbell and Mr. G. W. C. Hensley explained to Mr. Cochrane the conditions existing at the Intercolonial Railway piers, and urged upon him the necessity of prompt action, not only in the interests of the port of Halifax, but also in the interests of the Intercolonial.

Mr. R. T. McIlraith gave a resume of the question of the differential rates against Halifax, and the Minister of Railways promised that he would look into the matter and do all in his power to remedy the existing conditions.

A delegation from Richmond and Cape Breton counties waited upon the Hon. Frank Cochrane yesterday in regard to the Cape Breton Railway. This railway is now under private management. Representations were made to bring about the taking over of the line as a part of the Government railway system. The desire is also to have the line extended to Louisburg and Sydney. At present the line extends only from Point Tupper to St. Peter's.

The Minister asked that further facts be presented to him in regard to the proposal.

JOHN BULL BITTERS

Is a sure remedy for all stomach ills.

NO DRINKS FOR CASUAL GUESTS ON SUNDAY NOW

Recorder Weir Rules Law Permits Serving Only Guests Who Have Rooms.

That the casual guest who drops into a hotel for a meal on Sunday cannot be served with liquor at such a meal, according to Article 1333 of the Quebec License Law, was the opinion expressed by Mr. Recorder Weir yesterday afternoon.

The point arose out of an action taken against the Pall Mall Cafe, the Welland Hotel, the Savoy Hotel and the Grand Cafe Parisian, proprietors of which were charged with selling liquor contrary to the Quebec License Law.

The evidence was to the effect that Constables Sauve and Brooks had visited the above hotels on Sunday, October 22, and after purchasing a club sandwich had been served with one, two and in some cases three drinks, of Scotch whiskey, gin or ginger beer.

Article 1333 of the Quebec License Law provides that in hotels for the housing of guests, liquor can be sold at any hour of any day to bona fide boarders and to travellers sojourning at such hotels, in the rooms of the said traveller or in the regular dining room.

The Recorder holds that Brooks and Sauve could not be taken for anything but casual guests, as they had no luggage and were not asked to register, therefore they were not entitled to be served with liquor.

In remarking on the subject, the Recorder said that pressure should be brought to bear upon the Legislature in order that this law might be remedied.

"It is the growing custom in this city," said the Recorder, "for families to dine on Sundays as well as on holidays at any of our very excellent hotels, and some provision should be made, as under Article 1333 the sale of liquor with meals to a casual guest is unlawful."

Recorder Weir said that it was his duty to impose a minimum fine of $30 unless grounds could be shown for a reserve case.

Hay's Hair Health

Restores color to Gray or Faded hair—Removes Dandruff and invigorates the Scalp—Promotes a luxuriant, healthy hair growth—Stops its falling out. Is not a dye.

$1.00 and 50c. at Drug Stores or direct upon receipt of price and dealer's name. Send 10c. for sample bottle.—Phile Hay Specialties Co., Newark, N. J., U. S. A.

Hay's Harfina Soap is unequaled for Shampooing the hair and keeping the Scalp clean and healthy, also for red, rough chapped hands and face. 25c. at Druggists.

REFUSE ALL SUBSTITUTES

262 9 2aw



THE HOUSE OF SUIT REGISTERED

SALE

Ladies' Suits

Just received from the makers at a special advantage in price to our customers.

Later buyers may turn this sale into real profit by comparing these garments, knowing their fresh, clean, up-to-the-moment styles by comparison, and by purchasing while the opportunity, seldom available, offers.

Materials are
SERGES AND TWEEDS
in a large variety of effects; Coats are all lined with satin; strictly plain Suits are man-made throughout with bufted edges.

$18.75
Regular $25.00 to $35.00

$23.50
Regular $35.00 to $45.00

We sell Ladies' Gloves by Fowne, Reynier and Perrin Freres.

Visitors should also see our Fine Furs, Coats, Dresses and Waists.

Fairweathers Limited
485-487 St. Catherine Street West.
Toronto MONTREAL Winnipeg

POTS & PANS



KEPT FREE FROM DIRT

& MADE DAZZLING BRIGHT & CLEAN

WITH

Old Dutch Cleanser

NEVER BE WITHOUT IT IN THE KITCHEN

Its many uses and Full directions on large Sifter-Can 10¢

ACCOUNTANTS.

STANDARDIZED OPERATIONS.
Hope Audit Co
CHARTERED ACCOUNTANTS.
Main 2178. 606 E.T. Bank Bldg.
A. E. MIDDLETON HOPE, C.A.

HOTELS.

GRAND UNION HOTEL
Opp. GRAND CENTRAL STATION NEW YORK CITY
ROOMS $1.00 & upwards
Baggage to and from station Free
Send 2c stamp for N. Y. City Guide Book and Map
292 312



KNITTED SCARFS

FROM LONDON AND PARIS.

have just been imported to us direct, and a more striking line of these popular wraps has never been shown in Montreal. They are suitable for street or dress wear, and are of the purest and finest quality spun silk You'll like the variety of colors, too, for they come in Pearl White, Cream, Champagne, Pearl Gray, and some in Shot Silk with the Roman Stripe Effect. A heavy, rich silk fringe finishes perfectly a good looking and at the same time comfortable scarf.

PRICES—$1.50 to $12.50.

FANCY WAISTCOATS

Just received, an addition to our already extensive showing of Soft Vicuna with dressy silk trimmings, and the newest cut—Accordion Pleated Waistcoats in Helio, Black and White and Old Gold—positively the smartest waistcoat shown to-day.

PRICES—$3.50 and up.

AND REMEMBER

our splendid $1.00 Glove in Chamois, Washable, Chamois, Sueda and Dogskin. All the best Perrin's make, guaranteed, and only $1.00.

MARKS
The Haberdasher
148 PEEL STREET

BAILIFF'S SALE—Province of Quebec, District of Montreal. No. 4171. Superior Court. Toronto Type Foundry Co., Plaintiff, versus M. C. Foley, Defendant. On the 13th day of November, 1911, at ten of the clock in the forenoon, at the domicile of the said Defendant, No. 86 University street, in the City of Montreal, will be sold by authority of Justice, all the goods and chattels of the said Defendant, seized in this cause, consisting of household furniture. Terms—Cash. JOSEPH ROY, B.S.C. Montreal, November 2nd, 1911.

BAILIFF'S SALE—Province of Quebec, District of Montreal. No. 1774. Superior Court. The E. Cavanagh, plaintiff, vs. Dame M. Rae L. Desautels, defendant. On the 13th day of November, 1911, at ten of the clock in the forenoon, at the domicile of the said defendant, 115 Convent street, in the city of Montreal, will be sold by authority of justice all the goods and chattels of the said defendant, seized in this cause, consisting of one piano, one organ and household furniture. ABEL GODIN, B.S.C. Montreal, November 2, 1911.

PAID IN MILLION.

Rush to Pay Civic Real Estate Tax.

There was over a million dollars paid at the City Hall yesterday in real estate taxes. This is the largest sum the city ever received in one day. The rush was to save the imposition of five per cent. interest on real estate taxes which is levied by the city after November 2nd of each year. The railways are the heaviest payers. The C. P. R. comes first with $123,000, the G. T. R. next with $62,000, and McIntosh and Hyde with $43,000.

Ruth and Eddie Cox, small children, were burned to death last night in the home of their parents at Becker, Minn., during a fire which destroyed the business portion of the town.

DEFENDS THE FIRSTBORN.

That first born children are inferior to the later born, and that they are more subject to tuberculosis, insanity and criminality, is an exploded theory according to Mr. T. B. Macaulay, of the Sun Life Insurance Company. Mr. Macaulay laid down this argument in a paper of "his on "Statistical Fallacies," read at a meeting of the Underwriters' Association of Canada, at Cooper's, last night.

Mr. A. Homer Vipond, who had just returned from the Winnipeg Convention, presented the cup which was won by the Montreal Association for having the largest increased membership during the past year. On the resignation of the president, Mr. J. A. Tory and the secretary-treasurer, Mr. Geo. E. Williams, Mr. H. H. Gay was elected in the presidential chair, and Mr. W. W. King, secretary.

BAILIFF'S SALE—Province of Quebec, District of Montreal. No. 1631. Circuit Court. M. Bellele, Plaintiff, versus J. Haigh, Defendant. On the 15th day of November, 1911, at ten of the clock in the forenoon, at the domicile of the said Defendant, No. 1322 Simard Street, in the City of Montreal, will be sold by authority of Justice, all the goods and chattels of the said Defendant, seized in this cause, consisting of household furniture, etc. A. BROSSARD, B.S.C. Montreal, November 2nd, 1911.

BAILIFF'S SALE—Province of Quebec, District of Montreal. No. 13734. Circuit Court. D. L. Desbois et al, Plaintiffs, versus Arthur Vincent, Defendant. On the 13th day of November, 1911, at two of the clock in the afternoon, at the domicile of the said Defendant, No. 206 Amherst Street, in the City of Montreal, will be sold by authority of Justice, all the goods and chattels of the said Defendant, seized in this cause, consisting of household furniture, etc. Terms—Cash. J. E. COUTU, B.S.C. Montreal, November 3rd, 1911.

Canada's Need, Technical Education.

Special to The Montreal Star.

Toronto, November 3.—Mr. M. A. McKay, Principal of the Toronto Technical High School, in an address last night referred to the existence of numerous industrial schools in other countries, and deplored the fact that Canada was far behind these countries in that respect.

"It is impossible under present conditions for a man in Toronto to learn a trade," declared the speaker. He advocated the establishment of workshops, illustrating the processes of works in all the trades, so that workers could obtain a thorough foundation for their future education.



OVERCOATS

SPECIAL SALE OF MEN'S AND BOYS' SUITS AND OVERCOATS

Is $5 to $15 Saved on Suit or Overcoat Worth While to You?

If it is, we want you to come in and see us, and we will show you the finest garments made by the best merchant tailors in Canada at prices less than you have to pay for ready-made.

A $5.00 PAIR OF PANTS FREE WITH EVERY MAN'S SUIT and OVERCOAT

SEE! READ! HOW FAR A LITTLE MONEY WILL GO HERE SATURDAY. BE ON HAND!

SACK SUITS—Tailor's price $12.00. Our price $7.50

BUSINESS SUITS—Tailor's price $20.00. Our price $10.00

SACK SUITS—In worsted. Tailor's price $20. Our price $12.50

SACK SUITS—In Imported English Worsteds (something fine). Tailor's price $35. Our price $15.00

BLUE SERGE SUITS—Tailor's price $25. Our price $10.00

SUITS—In worsted, indigo blue serge, fast color, imported; tailor's price $35. Our price $15.00

(This is a snap)

FANCY FALL OVERCOATS Tailor's price $25. Our price $10.00

BLACK AND GREY VICUNA OVERCOATS—Lined with silk, nothing better made; tailor's price $35.00. Our price $15.00

PANTS—Tailor's price $4.00. Our price $2.75

If you are not prepared, pick out what you want, and we will hold them till you are prepared. Alterations made free of charge.

You owe it to your appearance and your pocketbook to embrace this opportunity. Come early.

SPECIALS

WINTER OVERCOATS—Velvet collars. Tailor's price $20, for ... $7.50

WINTER OVERCOATS—Patent collars. Tailor's price $25, for ... $12.50

WINTER OVERCOATS—In heavy Melton, something very fine; tailor's price $40, for $20.00

WINTER OVERCOATS — Trimmed with Persian Lamb, quilted lining; well worth $65.00, for $30.00

Only a few on hand. If you want one, come at once.

HEAVY WINTER OVERCOATS Storm collar; tailor's price $25, for ... $10.00

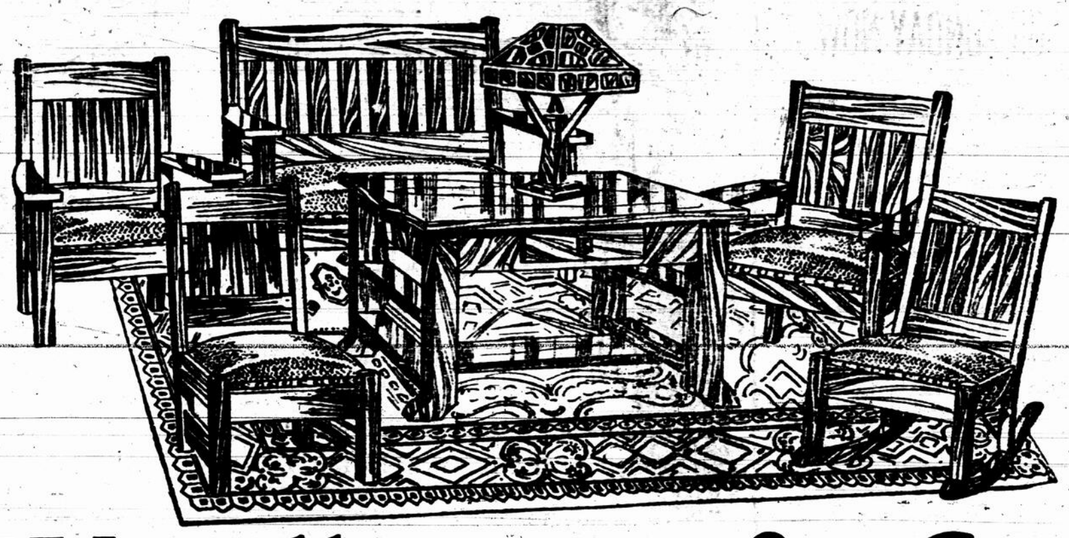
A few IRISH FRIEZE OVERCOATS, tailor's price $35, for $20.00

These are only a few of our bargains. Come and we are sure to satisfy you in price and quality.

The Misfit Clothing Parlors
137 Mansfield St.
Half Block North of St. Catherine Street.

OPEN EVENINGS

GRAND OPENING



Woodhouse & Co.

THE GREAT MONTREAL HOUSE FURNISHERS WILL OPEN THEIR LARGE STORE,

39 ST. CATHERINE STREET WEST

On Saturday, November 4th, 1911

With the finest selection of all kinds of Household Furniture and Furnishings to be seen in this city. To celebrate this event we are making the following

SPECIAL OFFER

SATURDAY, NOV. 4th

AND THE WEEK FOLLOWING

For this period, we will present to every purchaser of goods to the amount of $50.00 and upwards for CASH or CREDIT,

A BEAUTIFUL RUG FREE

Size 3 yards by 4 yards, value $15.00.

This can be had in a variety of designs suitable for Bedroom or Dining Room. Your choice of either.

DO NOT MISS THIS GREAT OPPORTUNITY

Goods stored free until wanted.

Come and see our grand display, you will not be pressed to buy. **NOTE NAME AND ADDRESS.**

WOODHOUSE & CO.

COMPLETE HOUSE FURNISHERS.

A Branch of the well known Old Country House with establishments in Scotland and England.

Tel. East 5655 **39 ST. CATHERINE STREET WEST**

OPEN CARS BRAVED BLASTS OF TO-DAY'S WINTRY WEATHER

But the Open Air Treatment is Not Appreciated by All Passengers.

"Well, what do you think of that?" growled the business man, who is compelled to take early jaunts on the crowded cars of the Montreal Street Railway Company, as he juggled his way over the slippery crossing, and just missed the car he dashed to catch.

Then he grinned.

In his sprint he had no time to observe the dimensions or character of the car, but as he rested he had a look. First he grinned, then he laughed.

It was an open car.

With the thermometer registering the coldest day yet, a mean northeaster whistling down the streets, and a fine line of snow dropping from above, the company provided a number of well ventilated open cars for the convenience of its patrons who think that these make November travel pleasant.

While the early traveller watched one fading away to the south, another specimen of the same variety passed him going north, but his thoughts were interrupted by the arrival of an ironclad more popularly known to passengers as a "refrigerator" car.

"Perhaps," commented the man "the officials have been reading the report on tuberculosis that blamed people for living in too tightly closed houses, and want to encourage folk to live in the open. Yes, I guess that's it."

Several cars of the open type are also in use to-day.

NEW CONSERVATIVE CLUB.

Premier Borden Invited to Monument National Meeting.

There was an enthusiastic gathering of the English-speaking electors of Laurier ward, Maisonneuve division, in Laurier Hall last night, to organize the twelfth Villeneuve club. Mr. Denis Tansey was elected president and a strong executive was named.

The Hon. Mr. Borden, Prime Minister, and members of the Cabinet, have been invited to attend next Thursday evening's meeting of the Maisonneuve Division Conservatives, at the Monument National. Officers of the Conservative Club of the division will be installed and committees will be appointed to carry into execution the movement for the erection of a monument to the memory of Sir George Etienne Cartier.

Mauretania After Atlantic Record.

London, November 3.—The Mauretania will try to beat the record for the round trip at Christmas time. She will leave Liverpool, December 12, and allowing thirty-two hours to unload and load at New York, expects to be back at Fishguard as the Christmas ship on December 21.

Special Notice.

BARGAINS IN PIANOLA PIANOS, Weber, Steck and Stuyvesant Pianola Pianos, at reduced prices. Also seven Pianolas and a number of other player-pianos and performated music rolls at bargains to immediate purchasers. The above stock has been purchased by us from the Nordheimer Company. C. W. Lindsay, Limited, 512 St. Catherine street west.

261 3

DONALDSON LINE

From GLASGOW PASSENGER SERVICE. From Montreal
Oct. 21—T.S.S. SATURNIA .. .. ..Nov. 4
..ov. 4—T.S.S. CASSANDRA .. .. ..Nov. 18

CHRISTMAS SAILINGS FROM ST. JOHN, N.B.
T.S.S. ATHENIA ... ...Dec. 2
T.S.S. SATURNIA ... ...Dec. 9

Passage rates: Cabin (called Second), $47.50 upwards. Third Class. Eastbound, $30.25; Westbound, $31.25.

Special Uptown Agency, Thos. Cook & Son, 530 St. Catherine street west, or THE ROBERT REFORD CO., Limited, Agents, Montreal, Quebec, Toronto, St. John, N. B.

104 312

CUNARD LINE

CANADIAN SERVICE.

From Southampton. From Montreal for London.
Oct. 17—T.S.S. ALBANIA .. ..Nov. 4
Oct. 31—T.S.S. AUSONIA .. ..Nov. 18

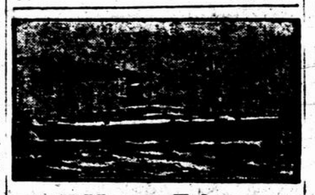
Passage Rates:—Cabin (called second) "Ascania," $46.25 and upwards. Other steamers, $45.00 and upwards. Third class British Eastbound, $30.25.—Prepaid west, $30.00.

Full particulars on application to Special Uptown Agency, Thos. Cook & Son, 530 St. Catherine west, or

THE ROBERT REFORD CO., Limited,

Montreal, Quebec, Toronto, St. John, N. B., Portland, Me.; Winnipeg, Man.; and all Cunard Line Agents.

245 166



Allan Line

ROYAL MAIL SERVICE,
SHORTEST OCEAN PASSAGE.
TO LIVERPOOL.
Fast Turbine Steamers.

Tunisian, Nov. 3 Corsican Nov. 17
Victorian Nov. 10 Virginian, Nov. 25

Saloon $80 and $90 up. Second class $50 and $52.50. Third Class, Liverpool, London and Glasgow, $31.25 and $32.50.

TO GLASGOW.

Scotian, Nov 4 Ionian Nov. 18
Hesperian Nov. 11.

SS. Grampian and Hesperian, saloon, $75.00. Second Class, $50.00; other steamers, one class cabin, called "Second," $47.50 and $50.00 and up. Third Class $30.25.

To Havre and London.

Sardinian Nov. 5 *Pomeranian, Nov. 19
Ocrinthian, Nov 12.

*Does not call at Havre.

Rates:—London, $45; Havre, $47.50, and $55; Third Class, London, $30.25; Havre, $31.00; Paris, $33.50.

Apply to H. & A. ALLAN, Montreal.

90 230

Inland Lines, Ltd.

Fast All-Water Freight Service

To SOO, PORT ARTHUR, FORT WILLIAM, WESTPORT, for all points west.

Sailings every Tuesday and Friday,

S.S. "DUNDURN"

SAILS EVERY TUESDAY, 3 P.M., FOR Kingston, Toronto and Hamilton.

W. J. KING, General Agent. L. A. W. DOHERTY, Traffic Manager.

JAS. PLAYFAIR, President.

Dock, foot McGill st. Tel. M. 2560-7088.

114 76eod

WHITE STAR DOMINION LINE LARGEST STEAMERS FROM CANADA

MONTREAL & QUEBEC TO LIVERPOOL
EVERY SATURDAY
S. S. LAURENTIC S. S. MEGANTIC
Passengers in all Classes. Elevators Orchestras.
Rates: First, $92.50. Second, $53.75 up
S.S. TEUTONIC S.S. CANADA
July One Class Cabin. (II) and Third Class.
Rates: Teutonic, $55 up; Canada, $50 Up
Third Class at low rates. Closed Rooms only
XMAS. SAILINGS From Portland, Me. And Halifax, N.S. Canada; Megantic; Teutonic; Dec. 2, 9, 16. Book early...Secure your Berths now.
WHITE STAR LINE New York Services Every Saturday from New York to Plymouth, Cherbourg and Southampton, including new giant "OLYMPIC" LARGEST in the WORLD
Also sailings every Thursday to Queenstown and Liverpool by mammoth steamers.
Wireless and Submarine Signals all Steamers.
Ask Local Agents, or Offices, 118 Notre Dame St. W., Montreal; Uptown Agy., 530 St. Catherine St. W.

238 60eod

REID NEWFOUNDLAND COMPANY

The Direct Route between Canada and Newfoundland.

SS. "Invermore" leaves North Sydney every Tuesday, Thursday and Saturday nights, after arrival of I.C.R. Express connecting at Port aux Basque with Reid Newfoundland Company's Railway and Steamship system for all points in Newfoundland.

REID, NEWFOUNDLAND COMPANY.

78 312

HOLBROOK'S Sauce

260 176od

PURE WOOL HEWSON AMHERST GUARANTEED

Hewsons Pure Wool Unshrinkable Underwear

REALTY REVIEW

VOL. I. MONTREAL, FRIDAY, NOV. 3, 1911. No. 268



A Bargain in Real Estate on St. Catherine Street

This is the best property on the street for the price asked. Those who know the real estate situation in this section will appreciate the opportunity of acquiring this important location while it may be purchased at a low figure. It has 100 feet frontage on St. Catherine Street, with a depth of 128 feet to a lane in the rear.

MAKE ENQUIRIES NOW.

PHONE: Main 300

Real Estate ARRICK LIMITED

155 NOTRE DAME ST. WEST

PUBLIC NOTICE

VOTE OF COMPANIES

Public Notice is hereby given that, in virtue of a new provision of the law, joint stock companies or corporations may be entered on the voters' list and vote in the name of and through a representative of the Company, duly authorized to that effect by a resolution, a copy whereof shall be filed with the City Clerk on or before the first of December of each year, and they may so vote in all the wards where they pay taxes; provided such representative be a director or employee of the company when authorized and called upon to cast his vote.

Joint stock companies or corporations desiring to avail themselves of this provision of the law are hereby requested to transmit to the undersigned the resolution above mentioned before the first of December next.

L. O. DAVID,
City Clerk.

City Clerk's Office,
City Hall,
Montreal, November 3rd, 1911.

Important Sale

Richly Carved Oak and other Household Furniture, Oriental Rugs, Oil Paintings, and Water Colors, Draperies, Decorative and other China, Venetian Mirrors, Etc., Etc.

By order of DR. C. J. PATTON,

—AT—

19 ESSEX AVENUE, on

Monday Morning, Nov. 6th

At 10 O'Clock.

Wire Back and Carved Chairs, Cosy Corner in English Brocade, Damascus Tabourette inlaid with pearl, Lady's Escritoire, Costly Brass Electric Fixture with Candles, Copper Piano Lamp, Fine Japanese Jardinieres and Vases; Tunisian, Moorish and other Placques; Chinese Crackleware, 3 Venetian Mirrors, Large and Small Oriental Rugs; Water Colors by Allan Edson, Moss, MacKenzie, Tholburn Ross, Sir F. Guthrie, and others; Dark Oak Dining Table and Sideboard; Walnut Sidetable, Liberty and Morris Cretonne Curtains, Etchings and Engravings, Old Steel and Brass Fender, Silver-plated Ware, Handsomely Carved Dark Oak Mantelpiece, Library Chairs, Sectional Bookcase, Hand-Carved Cabinet (finely executed), Chinese Carved Hall Chair, Old Brass Bell, Pulls, Wrought Iron Door Lantern, Candelabra, etc.; Chinese Carved Ivory Sword and other Curios, English Imported Oak and other Bedroom Sets, Single and Double Brass Beds, Curled Hair Mattresses, Doulton and other Toilet Sets, Carpets, Oak Mirror, Front Wardrobe, Costly Stained Glass Window, "Prowse" Range, Copper Hot Water Tank, Refrigerator, 2 Porcelain Laundry Tubs, Kitchen Sundries, Contents of Maids' Rooms, etc., etc.

This Sale includes a number of articles known in the collections of Mr. A. T. Taylor and the late Mr. A. D. Steele, both former residents of this city.

WALTER M. KEARNS, Auctioneer.

261 2

Private Sale

Of a Magnificent Collection of Rare and Silky

Oriental RUGS

Specially Imported for Montreal by

COURIAN, BABAYAN & CO.,

Canada's Largest Rug Importers.

At the Store, No. 600 St. Catherine West (Opposite Ogilvy's).

Although a large portion of this elegant collection has already been purchased by connoisseurs and rug admirers of Montreal, there still remains a large variety of high class Persian Rugs, in all shades and sizes. A new shipment of fine Rugs has just arrived, making the whole collection most complete.

Store open evenings as well.

FRASER BROS., AUCTIONEERS

257 6

FROZEN FISH FROZEN FISH

Several carloads lot now in transit from the Pacific Coast, and the Manitoban Lakes, including—Halibut Salmon, Pickerel, Dore, Pike, Whitefish. Book your orders now at the old and reliable headquarters.

D. HATTON COMPANY

Bonsecours St., Montreal

Auction Sale

—OF—

A $50,000 JEWELLERY STOCK, At 667 St. Catherine Street West,

Friday Afternoon, Nov. 3rd and Nov. 4th, at 2.30 p.m. & 7.30 p.m.

This Sale will be the greatest sensation in the closing out of a large Jewellery Manufacturer's stock, by the order of Creditors, and we have been instructed to close it and sell same at any price. This is your chance to purchase Christmas Gifts, Wedding Presents, and the Finest of Jewellery, at your own price. When buying at Auction you secure the article at the price you feel like paying for it.

During the first few days' sale the following goods will be offered: Silver Cake Dishes, Silver Tea Sets, Silver Coffee Sets, Salad Bowls, Fine Metal Clocks, Fine Italian Statuary, Bronze Statuary, Gold-filled Watches of the finest, Gold-filled Chains, Bracelets, Rings, Antique Hammered Brass, Fine Lots of Carving Sets, the Finest of Antique Table Silver, Cutlery of every description, Mirrors, Jewel Boxes, Gold Clocks, Cut Glass, and a thousand other lines too numerous to mention, suitable for Christmas Presents.

Next week we shall have on sale a big assortment of Diamonds, Gold Necklaces and Antique Jewellery of every description. In addition we shall have the highest class of China on sale.

REMEMBER THE NUMBER, 667 St. Catherine Street West.

C. C. BRANDT, Auctioneer.

260 4

WATERPROOF COVERS

For Contractors. Also

HORSE & WAGON COVERS

of the very best quality. Wear guaranteed.

Prices on application.

THOS. SONNE, Sr.,

193 COMMISSIONERS STREET, 'Phone Main 1161.

261 2

FRUITS.

ENGLISH HOT HOUSE GRAPES

Bonner's. 12 McGill College ave. Up

An Elevator in your garage will cut your rent bill in half



A GARAGE depends for its existence upon a convenient location. Central sites mean high rentals, restricted area, and reduced profits. The solution of this lies in a *two-story* garage, which will give the *same* amount of floor space at a cost exactly *one-half* or less. But to be successfully operated, a two-story garage requires the installation of a modern freight elevator. If the garage is equipped with

OTIS FENSOM FREIGHT ELEVATORS

the initial expenditure will soon pay for itself in cheaper rentals, increased floor space, improved facilities for displaying and demonstrating cars, and in the more inviting appearance of the place and its surroundings.

Prospective purchasers—and this is particularly true of the class who buy automobiles—are attracted by a neat, clean and orderly looking garage. It bespeaks the owner's pride in his business and the practice of progressive methods. Then, too, when your customer admires a car you have stored on the upstairs floor, your elevator must be ready to lower it to the bright light of the showroom, or so you can take it out on the street to demonstrate its running qualities. A delay may lose you the sale.

The thoroughly substantial and workmanlike manner in which the Otis-Fensom Elevator is built is a guaranty of its reliable efficiency. Both the car and its running gear are built on modern and scientific lines that assure you of its always being in commission ready for instant service. The simplicity of its operation, ease of control and smooth running qualities simplify the work of the garage and reduce the business of showroom and repair department to a time-saving and labor-saving and systematic basis.

We have prepared an interesting illustrated booklet on "Freight Elevators and Their Uses." Your copy will be mailed promptly on receipt of your name and address.

Please send me your book.

Name.....

Address.....

The Otis-Fensom Elevator Co., Limited

Traders Bank Building Toronto, Canada

As a Kimono Is to a Woman



So Should a Smoking Jacket Be to a Man.

For one is just as necessary as the other. Slip into one of these comfy-looking Jackets and you'll wonder why you hadn't thought of it before. We are showing a choice line at present and they're here just in time for the holiday season. The prices range. $4.50, $6, $7.50, $10 and $12

OTHER LINES OF MEN'S FURNISHINGS AT STOCK REDUCING SALE PRICES.

We have just secured an English manufacturer's sample STOCK of Winter Gloves, in wool-lined Cape and Mocha; prices range from $1.00 to $6.00. All less 33 1-3%.

Men's Pure Irish Linen Handkerchiefs, ¼ and ½-inch borders, very fine quality linen, neatly hemstitched. Regular $4.25.
for..... $3.00

Silk Neckwear for Men, in the flowing end or Derby makes; new patterns. Regular values 50c, for.. 25c

Knitted Scarfs, with fringe, for Men and Boys, in white, grey and black.
Special..... $1.00

Men's Negligee Shirts, broken lines, sizes 15, 15½, 16, 16½.
Values up to $1.00, for..... 35c

This Jacket was sketched in our Men's Section.

WHAT OUR STOCK REDUCING SALE OFFERS SATURDAY SHOPPERS!

To-morrow's offerings are a culmination of the pent-up energy of a week. A week of unprecedented activity, for the people of Montreal now realize that the values we are offering are far above the average. They also realize that when Ogilvys announce a Stock Reducing Sale, THE STOCK MUST BE REDUCED, former prices notwithstanding. So, in order to participate in the many good things offered for to-morrow, you had better get here early.

It's Easy to Keep the Little Ones Warm.

If they purchase their garments here, for aside from the satisfaction of knowing that your children's clothing is "Ogilvy Quality," there's the question of price and quality considered; our prices will always stand the closest comparison.

For Saturday we're offering:

3 dozen only, Children's Coats, including Silver and Bear Cloth, lined with cream flannelette, also some cream serges, some of these have black stripe and velvet collars; sizes 2 to 5 years. Reg. $2.50 to $6.00.
Saturday, only..... $1.95

Also a line of Children's Blanket Coats, finest quality, all-wool Blanket Cloth; navy with red or sky trimmings; knitted toque, mitts, sash, overalls and sweaters to match; sizes 2 to 5 years.

Saturday's Great Dress Goods Opportunity!

REGULAR $1.25 BLENHEIM AND VENETIAN CLOTHS SATURDAY ONLY 98c.

We just secured a special line of pure Wool Blenheim and Venetian Cloths. These fabrics have that lovely, bright velvet finish, greatly in demand for present wear. They come in a weight very suitable for warm Winter Dresses for both house or street wear; 48 and 52 inches wide. Regular price $1.25; Saturday only..... 98c

Remnants of Embroideries All at Half

All Remnants of Embroidery Flouncings, All-overs, Corset Coverings, Edgings and Insertions to be sold, Saturday, AT HALF MARKED PRICES.

300 Women Can Save From 55c to $3.05 on One of These Shirtwaists.

And every woman in need of a Shirtwaist should take advantage of this offer, for they say: "Opportunity knocks but once."

This offering comprises a special line of high-grade Tailored Shirtwaists, made of fine linen (some hand embroidered), plain or figured Madras, Dimity and lawn; all in attractive styles and having laundered collars and cuffs; sizes 32 to 44. Reg. $2.50 to $5.00.
Saturday..... $1.95

Odds and Ends of Men's and Women's Underwear (Manufacturers' Samples) at Clearing Prices.

Women's Natural Wool Vests and Wool Combination Dresses—
$1.00 values, for..... 69c
$3.00 values, for..... 99c

Men's Shetland Wool Shirts and Drawers, odd pieces—
50c values, for..... 29c
85c value, for..... 69c
$1.35 and $1.50 value, for..... 99c

Men's Fancy Embroidered Cashmere Socks;
Men's Fancy Striped Cashmere Socks;
50c value, for, pair..... 29c
75c value, for, pair..... 43c

Silver Mesh Bags, $3.50.

Special line of Silver Mesh Bags, kid lined and small pocket fancy frame 6 inch, short chain. Saturday Special, $3.50.

Velvet Hand Bags, cord handle, small purse. This bag has fringe on bottom, and closes with flap. Special, $2.00.

Odd Tablecloths and Napkins at Stock Reducing Sale Prices on Saturday.

On Saturday we will offer the balance of a stock of Damasks at prices which should effect a complete clearance before the day closes. These are all perfect goods, but consist of broken sets of Cloths and Napkins.

They are worth 20% more than the marked prices.

The patterns are all excellent.

NAPKINS.

Size 22 inches square, per dozen $2.25, $2.50, $3.10, $3.25, $4.50, $5.25 and $6.00.
Size 23 inches square, per dozen, $2.00.
Size 24 inches square, per dozen, $3.75.
Size 26 inches square, per dozen, $6.50, $7.00, $7.50 and $8.00.

TABLE CLOTHS.

Size 68 inches square, each, $1.50.
Size 68 x 86 inches, each, $1.75.
Size 72 inches square, each, $2.50, $3.75, $4.25, $4.50 and $5.00.
Size 81 inches square, each, $4.75, $5.50, $5.75 and $6.50.
Size 72 x 90 inches, each $4.75, $5.50 and $6.25
Size 86 x 90 inches, each, $3.50, $4.00 and $6.00.
Size 90 inches square, each, $7.00 and $9.00.
Size 68 x 104 inches, each, $2.10.
Size 72 x 108 inches, each, $5.50, $6.50 and $7.50.
Size 86 x 108 inches, each, $4.25.
Size 90 x 108 inches, each, $8.25 and $10.00.

Take Your Choice of Ten Different Styles of Side Jabots on Saturday At 25c Each.

We opened this morning a crisp new line of beautifully lace-trimmed Side Jabots, in ten different designs. Saturday, your choice, each..... 25c

We have just received a new line of fancy striped Linen Collars; sizes 12 to 13½, and on Saturday we'll offer them special at, each..... 20c

Women's Sample Gloves, Saturday 85c Pair.

A splendid selection of Women's Gloves (Travellers' samples), in kid, suede, mocha, wool and chamois. All perfect fitting and reliable. Saturday, offering, 85c pair.

Men's Underwear and Hosiery.

Men's Pen-Angle Natural Cashmere Shirts and Drawers, sizes 34, 36, 38. $1.00 each.

Men's Turnbull's Natural Wool Shirts and Drawers, from $1.60 up.

Men's Wolsey Natural Wool Shirts and Drawers, from $2.40 up.

Men's Black Cashmere Socks, seamless, 25c value, for 19c.

Men's Heather Ribbed Wool Socks. Special, 30c pair.

Men's Black Ribbed Fingering Wool Socks, 40c pair.

Winter Overcoats for Winter Wear.

Smart looking garments, shown in all the new models and fabrics. Better styles, better quality and better workmanship than we think you'll find elsewhere—but no higher in price. We are showing a big stock and a broad variety for selection. There's a Coat here for every boy in town.



Warm WINTER OVERCOATS; newest shades and patterns, in heavy all-wool Scotch tweeds, single and double breasted, made with the popular convertible collar, serge linings, good tailoring and perfect fit; all sizes, 24 to 34; prices very moderate. Come in and see them.

These specials are great value—Norfolk and double breasted Suits, in all-wool tweeds; bloomer or knee pants; sizes 24 to 34. Navy and red coats, in all-wool blanket cloth, lined all-wool red flannel, to fit 3 to 8 years. Double breasted convertible collar Overcoats in-wool, fancy diagonal tweed, wool lined, to fit 8 to 10 years. Value of these garments, $6.00 to $7.50.
Our special price..... $4.98

Other Suits in all styles, ranging up to $10.00.

Jas. A. Ogilvy & Sons.

McCall Patterns for Nov are Here.

We Open at 8 a.m. and Close at 5.30 p.m. daily.

THE WOMAN'S CORNER

All correspondence for this department should be addressed to Agnes Chesley. Notices of meetings should be so marked on outside of envelope.

Sweetness and Daintiness

Every now and then a letter drifts into this office asking how to be pretty. It is always the same pathetic wail, "I want to be pretty and am not. Tell me how to be." To the writer of such letters and to many others who do not write, but who nourish the same complaint in their hearts the answer goes forth. "True beauty is extremely rare, but the attractiveness which stands instead of beauty can be won by almost every girl." The first requisite towards the impression of beauty which is aimed at is daintiness. Just the other day I happened to overhear a man whisper to a girl in a tea-room as he helped her on with her coat. "You are so dainty." I looked at her and so she was. Not pretty, nearer thirty than twenty, not expensively dressed, yet she conveyed the impression of such exquisite daintiness and sweetness that anyone looking at her received an impression of beauty and of charm. First of all came her perfectly dressed head. It was not covered with shop curls, nor braids, but was very soft and fluffy and prettily done, every hair in place, suggesting an invisible net. Her hat was small and smart and eminently becoming, put on at just the right angle and securely fastened there. One felt sure she would never ask "Is my hat on straight?" Her blouse was spotless and as was lace jabot, and her coat and skirt showed never an unbrushed place or a missing button or draggled braid. Her button-boots were brightly polished and not down at the heels as half the boots on the street are. From the top of her head to the soles of her feet she was most exquisitely neat. Then as she passed me I noticed the very faintest suggestion of a delicate sachet powder, speaking of dainty and sweet lingerie. To be over-scented is an abomination, but the least waft of odor from good sachet powder can never offend anyone. This alluring daintiness is within the reach of everyone. Even the girls who work all day can be sweet and neat as new pins. One of the freshest and most spick and span girls I know is a stenographer in a busy office. It is not an expensive attribute, this of daintiness. It costs little but soap and water, and time and trouble. Perfect cleanliness is at the root of all daintiness and combined with the cleanliness must be a careful and constant overhauling of the wardrobe. There must also be the clear complexion, the bright eyes, the smooth lips and glossy hair which speak of a proper care of the body. With this combination of health, neatness, cleanliness and daintiness, no girl nor woman need sigh for unattainable beauty. She has something quite as charming and far more lasting.

A. C.

The Poet's Corner

LIFE

Ah, life is brief
With shades that bend
Across the way
And dreams that end
At close of day!

Ah life is sad;
One fleeting hour
In Love's short reign—
A faded flower,
And mem'ry's pain.

Yet life is sweet;
No night so dark
But holds a star;
No storms but mark
Where angels are.

H. GRAHAM DU BOIS.

Eighteen people were injured when Seaboard Air Line passenger train No. 13, New York to Jacksonville, was derailed last night at Merry Oaks, N.C., twenty miles west of this city.

Velvet and Corduroy Popular

The prophecy that pile fabrics would be worn more than ever this autumn seems certain of fulfilment, for corduroys, velvets and plushes have been decked with new glories and have become altogether irresistible. Some of the most handsome of the new tailored costumes are made of grey and black striped glace corduroy, a material so beautiful that it achieves the height of elegance without the slightest additional decoration. Charming coats are made of it, too, one smart model being shown to which an effective touch was given by a rather small round, turnover collar of plush in the same gray as the stripes. This plush was no ordinary fabric, but had a pile so thick and long that it looked like fur.

White corduroy, is much in demand for various purposes. A lot of it is going to be used in millinery and youthful tailored suits, coats and dresses are made of it. Coats for small girls when not made entirely of white corduroy are often trimmed with it, be their color what it may. Little coats in colors are also trimmed with corduroy in a matching tone which may form panels between full length plaits, besides making the collar and cuffs.

Velvets have been affected by the present vogue of shot effects the mixing of two colors in the same piece, being managed in more than one way.

A ribbed glace velvet known by the name of Louis XIII. has black pile on a brilliantly colored back, which shows faintly or distinctly, according to the point of view. In other pieces the pile itself is in two different colors.

Gorgeous indeed are the new satin velvets, with glossy, flattened pile, which are shown in the splendid purples, reds and greens of the coronation.

Mrs. Godfrey Well Again

Vineland, N. J.—Mrs. Allen T. Godfrey, who has been in bad health for some time, has just written the following letter telling of her recovery:

"Everyone who is in broken health ought to know that Vinol will build them up and make them strong. It restored my strength and vigor after I had been in a badly run-down condition for several months and I never fail to give Vinol a good word now."

This is one more proof that our delicious cod liver and iron remedy, Vinol, which is free from cod liver oil, is a remarkably strengthening and vitalizing medicine.

Men and women who are weak and in poor health, unable to sleep or eat well and who have given up hope of ever being strong again, should certainly take Vinol, without waiting another day, for it is exactly what they need.

There is no risk at all, for it is sure to do good that we guarantee it absolutely and will refund the money if you are not satisfied. E. H. Bryson, Druggist, St. Catherine and Peel Sts., Montreal.

BOY'S RUSSIAN BLOUSE SUIT



The Russian suit is an unquestioned favorite for little boys. The one made in single-breasted style with the big sailor collar that is especially well liked. It can be worn with a belt of leather or with one of the material as preferred. It is simple and it is easy to make, yet it is essentially boyish in effect. In the illustration dark blue serge is finished with collar of lighter blue trimmed with braid, but little boys are wearing a variety of materials. Serge, cheviot, shepherd's check and the like are all correct. Mercerized poplin, galatea and washable fabrics of the kind are much liked, and for dressy occasions the same model is adapted to velvet and velveteen.

The suit consists of blouse, trousers and shield. The blouse is made with front and back portions. The sleeves are cut in one piece each and sewed to the armholes. The sailor collar finishes the neck edge. The trousers are closed at the sides and are finished with waist-bands by means of which they can be buttoned to the under-waist. The shield is buttoned into place beneath the sailor collar and is separate.

For the 6-year-size will be required 2¼ yards of material 27 inches wide, 2 yards 36, 2 yards 44 inches wide, with 1¼ yards 27 inches wide for shield and belt.

The pattern, No. 7173, is cut in sizes for boys of 4, 6 and 8 years of age, and will be mailed to any address by the Fashion Department of this paper, on receipt of ten cents.

Daily Star Pattern Coupon

The price of each pattern is 10c. City readers must call at the Star Branch Office, corner Peel and St. Catherine streets for patterns. Out-of-town readers will be served by mail and will receive patterns promptly.

For Ladies, give Bust Measure. For Misses and Children, give Age only. For Skirts give Waist Measure.

PATTERN, NO.	BUST MEASURE.	WAIST MEASURE.	AGE IN YEARS.
No.....	.....inches	.....inches	.....years
No.....	.....inches	.....inches	.....years
No.....	.....inches	.....inches	.....years
No.....	.....inches	.....inches	.....years

Name, Mrs. or Miss.....

Street and No..... Town.....

Province.....

Address Pattern Department, The Daily Star, Montreal.

N. B — Patterns will not be exchanged. Be sure to fill in correct number and particulars. Out-of-town patrons should be careful to send complete address, clearly written. Send a postal. Stamps not accepted.

Patti's Rules of Health.

This famous singer has preserved her health very successfully. Here are some of her rules:

"It is natural to be healthy; disease is punishment for some indiscretion or excess. Every time we are ill we squander a portion of the youth, the capital of life. Don't let yourself become ill. Live regularly, simply, and frugally.

Sleep eight hours daily. Ventilate the sleeping room. When my voice was the only thing I had on earth, I slept with my windows wide open, summer and winter, and never caught cold by so doing.

Do not allow social obligations to interfere with the simplicity of your life; complicated living breeds worriment, and worry is the main enemy of youth and happiness. Make the home a pleasant, cheerful place.

Drink nothing but water or milk; you cannot drink too much water; live in holy fear of medicine and alcoholic drinks.

It takes little real food to keep the body strong. Fruit is by far the best and cheapest food. I know a family of gigatic blacksmiths, all big men, who have for over thirty years eaten nothing but milk, dried figs, and nuts.

Health is youth; disease is old age. I feel as young as I did at thirty."

PURE AND FRAGRANT
Sozodont
CLEANSES AND PRESERVES YOUR TEETH.
LIQUID-POWDER-PASTE

CONVERSATION DONT'S

1. Don't tell long stories, or even short ones, unless you have an especial gift for it.

2. Remember that talking about yourself is an indulgence, and, as such, should be strictly limited.

3. If another woman tells you of some sensation or experience of her own, don't immediately cap it with one of yours. "Swapping tastes" is of the lowest order of conversation. I have been in circles where the talk consisted in each woman's taking her turn in telling how she thought or felt about some commonplace subject, such as the digestibility of shell-fish, or liability to colds.

4. Never lose consciousness of the proportion of the talk you are usurping, and be sure that the quality matches the quantity.

5. Discriminate always between talk for your own pleasure and talk for your friends. People constantly tell the stupidist anecdotes because these have become charged with some extraneous charm impossible to transmit. Perhaps the occasion when it took place was important because some particular person was there, and every detail of it has taken on a radiance visible only to the narrator.

Appetizing toast for a flagging appetite is covered with malted milk and clam juice. Whole wheat bread toasted very brown is excellent, though white bread toasted to a rich color will serve the purpose. Dissolve the two teaspoonfuls of malted milk in half a cupful of hot water and then fill the cup with the clam juice. Season with salt and pepper and serve. Clam juice and malted milk mixed in these proportions make a tasty and nutritious beverage when one is tired or cold.

To make malted milk fudge dissolve two cupfuls of malted milk in a cupful of water, add three and a half pounds of granulated sugar and three cupfuls of hot water. Boil until the syrup spins a substantial thread or forms into a soft ball when dropped into cold water. Beat and cool in the usual way and cut into squares. A handful of nut meats and raisins may be added just before it comes from the fire.

For corn syrup caramels, boil together two cupfuls of granulated sugar, a cupful of good cream, one and three-quarters cupfuls of corn syrup and a cupful of butter, and after a few minutes gradually add another cupful of cream without letting the syrup stop boiling for a second. When the syrup will form a substantial ball in the fingers after cooling in cold water, add a teaspoonful of vanilla and a cupful of chopped nut meats. Turn into breadpans that have been oiled, and when nearly cold turn out of the tins, cut into cubes and wrap in waxed paper. It sometimes takes an hour to do the boiling before the right stage is reached, but the caramels are as good as the best.

Dainty sandwiches for afternoon tea are made of three tablespoonfuls of butter, the same quantity of granulated sugar, the same of ground rice, two eggs and a rounding saltspoonful of baking powder. Cream the butter, add the sugar and then beat in the dry ingredients and the eggs. Turn into a buttered tin and bake about twenty minutes. When cold split and spread with butter and jam.

Royal Vinolia Vanishing Cream



A PERFECT SKIN TONIC

To guard against the irritating effects of Fall and Winter winds on the complexion nothing is quite as effective as Royal Vinolia Vanishing Cream.

The exquisite stimulating and refreshing sensation that follows its use cannot be described—it must be felt to be appreciated. It gives to the skin the natural normal glow of youth, and stimulates the pores to that proper activity which is the whole secret of a skin that is naturally clear, bright and elastic.

It vanishes so completely that it can be safely used just before you put on your gloves, or just a minute before you go into company. Contains no grease.

In patent and collapsible tubes, with winding and permanent cap.

Large Tubes, 25c. Sold by All Good Druggists.

126

ROYAL BAKING POWDER

Absolutely Pure

Absolutely has no substitute

Many mixtures are offered as substitutes for Royal. No other baking powder is the same in composition or effectiveness, or so wholesome and economical, nor will make such fine food.

Royal is the only Baking Powder made from Royal Grape Cream of Tartar

NO IMMEDIATE TARIFF CHANGES, DECLARES HON. W. T. WHITE—HE IS PUBLIC OWNERSHIP ADVOCATE

Minister of Finance Gets Warm Welcome at Lansdowne — Tells Audience He Has Severed All Financial Connections, and is Free to Serve Country, Unfettered and Untrammeled by Any Interests—Foreshadows Measures to Remedy Any Inequitable or Unjust Advantages Enjoyed by Trusts or Combines—Policy of Protection for Industries Best Policy for Labor, as for Capital — Protection for the Farmer.

Special Staff Correspondence.

Lansdowne, Ont., November 3.—Much interest was displayed yesterday in the Hon. W. T. White's first public speech since his appointment as Minister of Finance, and his first appearance in Leeds county, where Mr. George Taylor has retired in his favor.

One matter set clear at once by the new Minister is that there will be no immediate tariff changes. "And in the future," he declared, "there will be no change without the most careful consideration. But Mr. White announced that it would be the duty of the Government to take such steps as might be necessary to remedy any unjust advantages enjoyed by trusts or combines.

He referred indirectly to certain criticisms passed upon his appointment to the Cabinet. He explained that although he had been a Liberal he had not hesitated to sit behind Mr. Borden at the latter's meeting in Toronto when reciprocity was condemned. "And I entered that meeting by the front door," Mr White declared. "I did not wait till the meeting was over to declare myself." He had himself conducted a campaign against reciprocity, speaking almost every night, and although he admitted that many Conservatives were more entitled to the Cabinet position, he promised that if he himself failed as Minister of Finance, it would not be for lack of effort on his part.

In regard to his alleged connection with financial institutions, Mr. White announced that he had completely severed all such connections and that he stood before the country a free and untrammelled man.

Far from being an opponent of public ownership, the new Minister declared that not only was he in favor of public ownership but was one of its most earnest supporters.

Mr. White was warm in his praise of Premier Borden: "The mantle of Sir John A. Macdonald," he said, "has fallen upon worthy shoulders in the person of the Hon. R. L. Borden. The qualities of leadership are rare, and he has the best of them—patience, gentility, quiet strength, honest purpose, idealism and progressiveness."

As Minister of Finance, Mr. White announced that he was the deliberate and voluntary choice of his leader. He was going to represent a farming community, but he had been born on a farm himself, and there was no kind of farm work that he had not done.

The Lansdowne Town Hall, in which Mr. White addressed the meeting, was crowded, and Mr. George Taylor, the retiring candidate, was present to introduce the member-elect. There is still no definite talk of anybody to oppose Mr. White.

Mr. Taylor shared with Mr. White the honors of the evening. The Conservative war-horse was reminiscent in his valedictory, reviewing his long parliamentary career. He thanked most heartily the Conservatives of Leeds for the loyal support accorded him since his entering into the political area in 1882. He prized more than words could tell, he said, the record of never having been defeated. It gave him great pleasure to endorse the candidature of Mr. White, and he bespoke for him a brilliant career as a lieutenant of Hon. R. L. Borden.

Among others who addressed the meeting were Mr. John Webster, the Conservative M.P. for Brockville, who defeated Hon. G. P. Graham; the Rev. S. J. Robins, the Baptist clergyman of Brockville, who was one of the leading stumpers on behalf of the Conservative cause during the Dominion campaign, was also called upon for an address.

FINANCE MINISTER ON HIS APPOINTMENT.

Hon. Mr. White, who was received with great applause, spoke as follows:

"I stand before you a much honored man to-night. I have been honored greatly beyond my deserts, by the invitation of the Liberal-Conservative party of this historic county of Leeds to become their candidate for the vacancy created in your representation in the House of Commons through the resignation of your much respected and wholly worthy member, Mr. George Taylor, who has had the distinguished honor of representing you for over a quarter of a century with such credit to himself, his constituency and the great party in which he has held such an important and conspicuous place. It is a great honor for a man to be chosen as standard-bearer for his party in the home city or in his native county. It is a double honor to be chosen in a constituency to which he is a stranger. Great confidence is reposed in such a case and an obligation of the strongest kind is created upon the recipient of such confidence to endeavor to justify it to the best of his ability. (Applause.)

"There are many men, your fellow citizens of this riding, more qualified to represent you than myself. They could reasonably claim to be entitled to do so by reason of their residence in the community, by their personal standing with their fellow citizens, by public service they have rendered and by their superior knowledge of your local conditions and requirements. And particularly would these considerations apply in the case of your good friend and my good friend, Mr George Taylor, with his long record of meritorious service in your behalf. At his request and following my own wishes I have come up in advance of nomination in order that we may become mutually acquainted and I only hope you may be as well satisfied as I am after inspection. I am going to ask you to take me on trust until you know me better. (Cheers.)

ACCEPTED POST AS HIS DUTY.

"Now, how does it happen that I find myself a Minister of the Crown without having a seat in the House of Commons? Well, the explanation is simple, and, I have no doubt, thoroughly understood by you all. Only a short time ago I concluded a five weeks' campaign throughout Ontario in the interests of the Conservaticve party on the great issue of reciprocity. I do not wish to emphasize or magnify the part I took in the election. In common with hundreds of speakers throughout the Dominion, I simply did my best. I felt that in negotiating the proposed pact the Government in all good faith and sincerity had made a mistake of the first magnitude. I saw in the proposal a grave menace to our fiscal independence and to our national autonomy as a free Dominion within the Empire.

"I considered that the prosperity of the country would be endangered, that the interprovincial trade which we had built up with so much pains and cost and labor was threatened with destruction and I felt it my duty as a Canadian citizen to act. On the Massey Hall platform in September last I placed myself behind Mr. Borden and joined the ranks of the Liberal-Conservative party. I entered by the front door. (Loud cheers.) I did not climb up some other way. That door was opened to former Liberals by none other than your old chieftain, Sir John A. Macdonald, when he named his party the Liberal-Conservative party. He intended that Liberals should enter. Your leader, Mr. Borden, formerly voted Liberal and came over to the Conservative party in 1891 on the great and cognate issue of Commercial Union.

FULLY REALIZES HIS RESPONSIBILITY.

"Well, as the result of the election, reciprocity was laid at rest, and I returned to my desk with no thought whatever of entering the field of active politics. It was at this time that I was honored by receiving from Mr. Borden an invitation to join his Cabinet, which I conceived it my duty to accept. No doubt Mr. Borden had it in mind that in appointing me he would recognize the support given him by tens of thousands of Liberals throughout Canada which contributed so greatly to his success. But I also believe that he thought I might have special qualifications for the important position which he assigned to me and to this I can only say that if I fail his expectation it will not be for lack of effort on my part. And I may say further, that after having made myself acquainted in a general way with the requirements of the office, I believe I shall be able to meet them not without credit to myself and what is more important to me not without credit to you and the people of Canada and the great party now in charge of its government.

"Now, gentlemen, I am happy to say that my appointment has been well received throughout Canada. And particularly am I gratified at the generous, broad-minded spirit in which it has been received by the Conservative party. In that party, both in Dominion and Provincial politics, are many exceptionally able men with splendid records of public service to their credit whose claims were greatly superior to any that I possessed. But they have cheerfully acquiesced in the choice of their leader, and in the great Liberal-Conservative party at Ottawa I find myself in the home of friends.

HAS DISCONTINUED FINANCIAL INTERESTS.

"I have been a financial man, but in view of my having accepted the position of Finance Minister I have discontinued my entire financial connection and I desire to say to you that I am as free to serve you as any man in Canada, unfettered and untrammeled by any interest of any kind whatsoever. I am in entire sympathy with the farming community, having been born and raised in the country. And there is nothing of which I am more proud. My trusteeship is now for the Dominion of Canada alone. With regard to the great principle of public ownership, I am not only not opposed to it, but its earnest supporter, and I look forward to a development on its part commensurate with the growth and progress of Canada.

"Now, I have spoken at all too great length as to myself. Let us pass to a nobler and higher theme. Let us talk to you awhile of Canada, and what we seek to accomplish for her and for you.

REVIEWS OUTLOOK FOR DOMINION.

"What is the condition of Canada to-day? That of the greatest prosperity. Let us take a glance at the great Dominion. And first as to railways. We have three transcontinental lines. There is the Great Canadian Pacific, whose construction was the very beginning, the foundation, so to speak, of the prosperity of Canada. The Canadian Northern System now represents over four thousand miles of railway, all the growth of the last twelve years, and is now linking up its eastern and western sections by a projected line along the north shore of Lake Superior. At the same time it is pushing on from Edmonton through the Arrowhead Pass down through the Rockies to Vancouver. The Government is building the National Transcontinental from Moncton to Winnipeg. Hays is carrying the Grand Trunk Pacific straight as the crow flies, from Winnipeg to Prince Rupert. Consider your cities, Montreal, one of the great ports of the world. Its population has doubled within a few years. So has that of Toronto. Winnipeg has multiplied its population by four since I knew it first only a few short years ago. And Vancouver, burnt out a brief generation or so ago, then a town of two or three thousand and now a magnificent city of 130,000 people sitting augustly at the gateway of the Pacific with all the immense possibilities of such a site.

"The West, the great West, a lone prairie land before the advent of the C. P. R., now three splendid provinces rapidly filling with a hardy and manly population and producing this year 175,000,000 bushels of wheat. In Northern Ontario we have Cobalt, one of the very great silver camps of the world. Porcupine is now under development. The whole north country is highly mineralized and immensely rich in other natural resources. It will be a magnificent home market for the eastern mixed farmer for generations to come. And the great clay belt will be another agricultural Ontario. Consider our manufactures—how they have thriven under the National Policy of moderate protection. Consider our great steel plants at Sydney, at Hamilton, at the Soo.

DEVELOPMENT OF NATURAL RESOURCES.

"And hand in hand has gone the greatest commercial development. Canada stands well among the nations in the great industrial and commercial enterprises which she has built up. All this has only been possible by the development of our natural resources. We have the resources and all we have required and do require are men and money, immigration and capital, and we are getting both. The immigration last year was over 300,000. That immigration brought in millions of money to establish itself on the soil of Canada. At the same time we are receiving British capital at the rate of at least two hundred millions a year that we know of for a certainty. I am glad to say that all classes in the community are sharing in this prosperity. Wages are good and there is little or no unemployment. General trade is thriving. Our financial institutions are sound. The farmer has probably the best home market in the world to-day. Why have our exports of cheese, of butter, of eggs, of bacon, fallen so greatly in the last five years? Because of the great development of our home market, which has taken the produce we used to send abroad. That home market must become increasingly great and important as we further develop our great industries, extend our railways and carry on the public undertaking necessary to meet the requirements of a growing country such as ours.

"I have always believed in a policy of reasonable protection for Canada, including protection for the farmer. Especially is such protection desirable for him during the constructive stage of a nation's development. Now we are in the midst of these prosperous conditions and I need not counsel how careful we should be in taking any step or doing any act that might tend to change these conditions. Trade questions are exceedingly intricate and complex. They require the most careful study. Changes in the tariff in times such as these should not be lightly considered. Assurance of stability is required to give confidence to our manufacturers, our commercial men and our farmers.

NO IMMEDIATE TARIFF CHANGE.

"I think I am safe in saying that there is in contemplation no immediate change in the tariff. And in the future there will be no change without the most careful enquiry, without the most just consideration of the claims of all who may be interested, producer and consumer alike. I do not mean to say that the tariff must remain as something fixed, stereotyped or crystallized. The interests of the community as a whole must always be before us. It will be the duty of the Government to take such measures as may be necessary to remedy any inequitable or unjust advantage enjoyed by trusts and combines.

"In other words, my conception is that while stability of tariff should be a chief consideration in times of such prosperity as we now enjoy, we must make it the subject of constant study in order that as necessity arises it may be modified to meet the changing conditions of a constantly changing country. As to labor, the first essential is employment and plenty of it with good wages. The policy of protection for our industries is the best policy for labor as for capital during the critical stage of the development of our country's resources and the building up of its industries.

A GOOD ROADS POLICY AND MAIL EXTENSION.

"After all it is the people who make the prosperity of any country. The duty of the Government is to provide national machinery of every sort to aid and assist the people in developing the resources and trade of their country. And in this connection I desire to draw attention to one of the planks of Mr. Borden's platform. It is to assist in the good roads movement. The cost of haulage along a highway is of as much importance as the question of railway freight rates. It is as desirable to save money on the one as on the other. So far as I am concerned, I am as strongly as possible in favor of any measure which, in co-operation with the province or otherwise, will give the farmers of Canada in time the great boon of good road over which the produce may find its way to market with the minimum of trouble and expense. (Applause.)

I believe also in the extension of the free rural mail delivery wherever practicable throughout the country. And, above all, any expenditure from the Department of Agriculture (which by the way, is in the best possible hands, Mr. Burrill's) which will promote the production or sale of farm products will have my unqualified support. The possibilities of increase in our farming output are almost unlimited. Scientific methods will more and more revolutionize farming. The question of help is, I know, of prime importance, but this can be met by encouraging the right kind of immigration. There is no quarrel between city and country in Canada. Properly understood, their interests are identical. The growth of any city in Canada is a boon to the farming district which surrounds it. The National Policy, by building up our home industries has promised the welfare not only of such industries but of the entire community.

AGRICULTURAL INTERESTS MUST BE FOSTERED.

"And here the lesson of the census is most important. City population in the east is increasing fast. Rural populations is almost standing still. The prosperity of Canada must depend upon the production of the farm more than upon anything else. We must seek to make the life attractive, to give the farmer all possible advantages, to assist in facilitating production. And we must be just and fair and generous to the West. It is a great market for the manufacturer and farmer of the East. The interests, the needs of the West must be continuously borne in mind. Anything we can do to promote its settlement, to develop its resources, to assist in marketing its produce to the best advantage will be work well done for the whole of Canada. That is one of the great questions to which the Government must address itself. (Loud applause.)

PUBLIC EXPENDITURE AND VALUE OBTAINED.

"Now, as to one other plank in the platform, the wise supervision of public expenditures. In the present stage of our development national parsimony or economy for its own sake would be a most mistaken policy. Expenditure of public money, well within our means or alsed to moderate amounts upon our credit for national enterprises of a permanent or capital nature, is wise expenditure and will be supported by public opinion. We must provide national machinery, we must provide all necessary facilities to enable the people to continue to prosper, to enable them to initiate and carry on greater enterprises in a greater national future. The important point is not the expenditure but to see that for every dollar spent a dollar's value is obtained. (Cheers.)

CANADA'S GLORIOUS BRITISH HERITAGE.

"Now as to the national side. We are all British subjects. No need to emphasize that Conservatives and Liberals alike, there are no more loyal people under the sun than the citizens of Canada. We are a free Dominion within the Empire. Nothing anomalous in that under British institutions. We are proud of the old land, proud of the home land, proud of her great traditions, her great literature, her great political system, her glorious history. We believe she has an even greater and more glorious destiny before her and in that we shall share, under an association which we hope will be increasingly closer and more intimate. (Loud applause.)

Our Southern Neighbors.

"Towards our great neighbor to the south, standing with Great Britain in the very forefront of the vanguard of civilization, we cherish the most friendly feelings of neighborly regard. There are some who think we may have given them offence in the result of the recent election. On the contrary, I believe the American nation received our verdict in just the big broad-spirited way we should expect of them. They know we had a standing offer of reciprocity on our statute books, for eighteen long years from 1879 to 1897. They know that by reason of tariff conditions Canada was obliged to develop her interprovincial trade by the construction of canals and by the building of transcontinental lines of railway.

"The trend of all our trade and the distribution of our industries have been determined more by our tariff conditions than by any other single cause. In these circumstances is it to be wondered at that the people of Canada, under the prosperous conditions prevailing throughout the Dominion, were unwilling to take a step which involved a total, an entire change in the fiscal policy, in the economic system which had led to that prosperity? Our American neighbors, I believe, understand the situation perfectly, and there is no reason to apprehend that we shall not continue in the future as in the past upon the best terms of amity and friendship with them. (Applause.)

Only Just Beginning.

"Now, gentlemen, we are only at the beginning of things in Canada. We are only on the threshold of our prosperity. We may have an occasional set back, but over five-year periods, over decades, there can be only one destiny for Canada, that of continued progress. For us and our descendants, for all those who made Canada their home, there are only the most gratifying and exciting prospects. With such confidence in our own land, and filial patriotic attachment to the Empire we look forward with hope and expectation to an even great and greater future." (Prolonged applause.)



HON. W. T. WHITE.

Minister of Finance.

Beaded Hand Bags

¶ THE fancy bead work, of olden times, has again appeared in ladies' Hand Bags. But, instead of the usual short chain, the newest designs have long Gold Shoulder Cord with Tassels.

¶ THESE are now showing in our Leather Department, in various sizes, ranging in price from $10.00 to $20.00.

HENRY BIRKS & SONS, Limited

Phillips Square

HENRY MORGAN & CO., LIMITED

SEASONABLE NOVELTIES IN

Women's Dress Accessories

THAT SHOULD APPEAL TO SATURDAY SHOPPERS

NECKWEAR: New Silk flowing end Windsor Ties in polka dot patterns and effective colorings with fringed ends, smart and becoming in appearance; 60c.

SCARFS: Fine Silk Net Scarfs, light and warm, ideal for Fall and Winter wear, woven with new frinsed ends in black, white, and grey, 7 inches wide, 1½ yards long; $2.00.

GLOVES: French Kid Gloves, Treffousse make, soft, pliable, perfect-fitting, being hand sewn, obtainable in this season's new shades; a pair, $1.50.

HOSIERY: Black Cashmere Hosiery, English-make, woven from heavy pure wool yarn, soft, durable and comfortable for cold weather wear, with Merino toes and heels, usually 65c; a pair, 55c.

UNDERWEAR: Ribbed wool Combinations, Swiss make, medium weight, soft and elastic, woven with high or low necks in short and sleeveless styles, offering perfect protection from cold; $2.25 to $3.00.

FOOTWEAR: Distinctive styles in American-made Footwear—Boots in Patent Colt, Vici Kid and Gunmetal Calf, made in the smartest new lasts, the balance of depleted Fall lines; formerly $5.50 to $7.00, for $3.95.

HAT PINS: A large assortment of desirable Hat Pins—novel styles in Rhinestones, colored stones, emerald, old gold and coral, embracing several quaint Oriental designs, formerly 50c to $4.00; Half Price.

These Departments are Situated on the Main Floor

HENRY MORGAN & CO., LIMITED

STRIKING VALUES MARK THIS

November Sale of Books

Affording Noteworthy Opportunities for the Purchase of Books for Gifts or Home Reading

During this month special Discounts of from 10 to 20% will be offered on the entire stock of Books—Standard Sets, Travel, Fiction, Biography and Children's Books—including the following extraordinary values.

Masterpieces in Colors, being short biographies of the celebrated artists, beautifully illustrated with reproductions in color of their most noted works; Special 45c.

Boys' Books—The Alger Series of Books for Boys, stirring tales that appeal to every manly boy; Special 15c

Children's Books, a large assortment, including the Roosevelt Bear Books, bound in cloth with finely colored illustrations; usually 75c to $1.50, Special 45c.

Women's Hand Bags

SPECIAL REDUCTIONS

The balance of two special purchases, augmented with odd lines from regular stock—high grade Hand Bags in the newest and most desirable styles—will be cleared at the following remarkably low prices.

Women's Hand Bags in real Morocco fitted with brush, comb and mirror, lined with leather. Usually, each, $6.00; Special Price $4.00.

Women's Hand Bags in Seal, Puma, Crocodile, Reindeer and Velvet, all imported styles, exquisitely made and finished; $10.00 and $12.00 values, for $6.00.

Empire Now Safe Says Earl Grey

Right Imperial Spirit in Self-Governing Dominions Guarantee for Future.

Canadian Associated Press.

London, November 3.—Earl Grey was entertained at a banquet last night at Newcastle, which was presided over by the Duke of Northumberland. In the course of his speech, Earl Grey said the people of Canada were busy laying on firm lines the foundation of a great empire, and their work was only just beginning.

"Now, gentlemen," went on Earl Grey, "may I make a confession? A few years ago I was haunted by the fear that the future of the Empire was in danger, principally because of the lack of a proper self-respecting Imperial spirit in the self-governing nations of the Empire. I rejoice to say that that fear is now largely dispelled. The full and abundant stream of evidence that comes from Canada, New Zealand and Australia goes to show that in the self-governing dominions the belief exists that there is a greater and better future for them all inside rather than outside the British Empire."

To Give Stars For Bravery

Chief Campeau Recommends Order of Merit for Police and Firemen.

At a meeting of the Board of Control yesterday afternoon the suggestion of Chief Campeau that an order of merit be instituted on the police force was received with favor. The idea is that when a policeman or fireman has accomplished some deed of a high order of bravery, he should be entitled to wear on his sleeve a star, and should by that fact be allowed to have ten cents a day extra pay, and further that when men have served five years with good records, they should have the right to wear a bar on their uniform.

Should the matter be considered favorably by the council, Constable Tremblay, who recently stopped a runaway horse on St. James street, would be the first to receive the star.

MRS. BUCHANAN REMANDED.

Special to The Montreal Star.

Pembroke, Ont., November 3.—Mrs. Buchanan, charged with the attempted murder of David Morden, appeared in Police Court here yesterday, and was remanded for a week. Morden's condition is reported to be somewhat improved, but he is still in considerable danger.

Will Bless New Statue.

At three o'clock on Sunday afternoon next, Archbishop Bruchesi will bless a statue of the Virgin which has been placed over the graves in the common burying-ground at the Cote des Neiges cemetery. The funds for purchase of the statue were collected by Lady Lacoste.

CHANGES IN BUSINESS.

Business changes take place every day — many of them affecting the ownership of various establishments.

Scores of opportunities are presented to secure entire proprietorship or a part interest in stores of various kinds, agencies, confectionery stands, cigar stores, restaurants, pool and billiard parlors, as well as larger mercantile interests.

Many proprietors are on the lookout for increased capital or skilled, capable partners to enlarge the scope of their businesses.

Most business changes take place as a result of Star Want Ads that bring prospective investors and the owners of businesses together to the mutual advantage of both.

It pays to watch the business opportunities in Star Want ads.

Grand Trunk Engineer's Brave Deed.

Toronto, November 3.—To prevent a string of stone-laden runaway flat cars on a down grade from dashing into an approaching passenger train, Grand Trunk Engineer Fred Lowney deliberately ran his yard engine into the cars, stopping their progress. Lowney stuck to his post and had his left foot badly crushed.

His fireman and a brakeman jumped, and flagged the passenger train before it reached the wreck.

Special Notice.

Only One "BROMO QUININE"

That is LAXATIVE BROMO QUININE. Look for the signature of E. W. GROVE. Used the World over to Cure a Cold in One Day. 25c. 256 26 law

Archat School Destroyed by Fire.

Special to The Montreal Star.

Arichat, N.S., November 3.—The Descousse school, one of the finest in the county, was totally destroyed by fire last evening. The building was a new one, and cost $2,500. The origin of the fire is unknown.

Special Notice.

WILLIS PIANOS.

Willis Pianos are endorsed by the leading pianists of the world. Also by such eminent artists as Mesdames Frances Alda and Perrabini, Messrs. Colombini, Hugh Allan and others. Willis & Co., Limited, 580 St. Catherine St. West, corner Drummond St.

HENRY MORGAN & CO. LIMITED

Our Store for Men

MAIN FLOOR, ANNEX

Men's Winter Ulsters---$22

Distinctive Winter Coats—suggestive of warmth and comfort. They are tailored in new double breasted styles from rough diagonal and herringbone Scotch Cheviots in rich shades of grey and brown—with convertible storm collars. Ideal Winter Ulsters at $22.00

WEST OF ENGLAND BLUE SERGE

Suits for Men---$18

The most serviceable Suits for business or general wear—tailored from imported indigo-dyed West of England Cloth—a serge noted for durability. These Suits are obtainable in dressy 3-button sacque styles—favored at the moment—and are recommended as a particularly strong value at $18.00.

Tailored in Our Own Workrooms From Specially Imported Fabrics

New Negligee Shirts---$1.00

Tailored Shirts that fit—made from imported English Cambric in novel and effective stripe patterns and colorings. Shirts business men approve of because they are comfortable, dependable and moderate in price—$1.00.

$5.00 to $6.00 a Suit—According to Size—This

Cashmere Underwear

Is Ideally Suitable for Canadian Winter Wear

Made to meet the requirements of the majority of men who seek a warm Underwear not too heavy in weight, English made from the finest white wool—soft, correct in weight and perfectly comfortable to wear. According to size, a suit, $5.00 to $6.00.

Pure Wool Hosiery---35c

Considered to be the Most Satisfactory and Comfortable for Outdoor Wear

Because this Hosiery—English made—is woven from heavy strand, pure wool yarn in attractive heather mixtures—medium and heavy weights—it is eagerly sought by those much out of doors during the winter. Note the moderate price—a pair, 35c, or 3 pairs for $1.00.

THE NEW STYLES IN

Tweed, Homespun and Rough Felt Hats for Men---$2

These new English Alpine shapes—dressy, becoming styles—are equally favored by smart or conservative dressers—a fact that emphasizes the moderateness of this price—$2.00.

$5.50 and $6.00 Men's Boots---$3.95

BALANCE OF DEPLETED FALL LINES

Smart American-made button Boots in new and distinctive lasts—for dress wear. They are made in fine Gunmetal and Velour Calf with light and heavy soles and medium toes—nearly all sizes. To be cleared at less than cost—$5.50 and $6.00 Boots for $3.95.

Men's Suits and Overcoats TO ORDER

The Custom Tailoring Department—now showing an unusually complete range of the newest Fall and Winter fabrics—is prepared to give particular attention to orders for Dress Suits, Tuxedo Coats, Business Suits, Fall and Winter Overcoats.

Men will appreciate the fact that the number of Suits produced each week is limited, consequently undivided attention is given to each individual order.

ADMINISTER SPARK WHEN LONG SLEEP SUGGESTS TRANCE

Electrical Treatment and Will Power Development Feature in Blanche David's Case.

By electrical shocks a ! the training of her own will power, it is hoped that the trances which were slowly, but inevitably pulling Blanche David down to a premature grave, will be checked and finally cured. The treatment being administered to her at the Notre Dame hospital is apparently proving successful.

Blanche David is an 18 year old girl who has been taken eleven times to various local hospitals in a form of hysterical trance, lasting from five days or two weeks. It is over a year since these long sleeping spells first got control of her and it is the doctors' opinion that she lapsed into the first one partly through her own will and the succeeding ones were natural impulses that she lacked determination to fight against. Throughout last summer and early autumn the trances became more frequent and each one left her in a weakened condition from lack of nourishment.

On September 24th she was taken to the Notre Dame Hospital for the second time and on her awaking at the end of a five days' sleep the doctors determined to make an effort to cure her entirely of the mysterious disease. Since her awaking she has been employed at the hospital as a domestic in order that the treatment may be watched and more easily given. Whenever Miss David shows a desire to lapse into one of her long sleeps she is warned that she will be given electric shocks, and the aid of her own will power is sought to prevent her slumbers extending beyond eight or ten hours. If necessary it is always found that a series of shocks from an induction coil will always waken her. It was but a few days ago that this had to be resorted to for the last time, but from the fact that her desire to sleep seems to growing less the doctors judge the treatment is succeeding in its purpose.

LIBERAL REORGANIZATION.

Hon. Mr. Lemieux and Hon. Dr. Beland Missioners Here.

During the winter efforts are to be made to reorganize the Liberal forces in Montreal. Hon. Rodolphe Lemieux and Hon. Dr. Beland will visit all the Liberal clubs in turn and address meetings. The date of these meetings will be fixed at an assembly of the federation of Liberal Clubs, which is announced to take place next week. At the same meeting it is hoped the project may take practical shape for a mass meeting in the city, at which Sir Wilfrid Laurier will be invited to speak.

BISHOP FARTHING WANTS YOUNG MEN FOR THE MINISTRY

The Need Was Never So Great for Those Inspired to Work, He Says.

"The ancient faith of the Church is retained by her sons now as firmly as ever it was," was the belief expressed by Bishop Farthing last night at the first annual supper of the men belonging to the Church of the Advent, Westmount, held in the Edinburgh Cafe; "but," he suggested, "they must rise to the occasion and face new conditions and privileges."

The Bishop referred to the generosity shown by the laymen in the different parts of the diocese, and also to the task confronting them in regard to providing permanent buildings for their church life and worship. Alluding to church extension work, he emphasized the serious need of men and urged fathers of families to encourage their sons to turn their thoughts to the ministry. He concluded by asking those present to give their thought, time and money in ministering to the poor and to church extension.

Rev H. B. Little, the rector of the church, considered that the best way of getting at men was to go directly to them, and not through the intermediary of ladies or children, and endeavor to commend the work of the church in a sane and business-like manner.

ALL YOU NEED IS A CASCARET TO-NIGHT

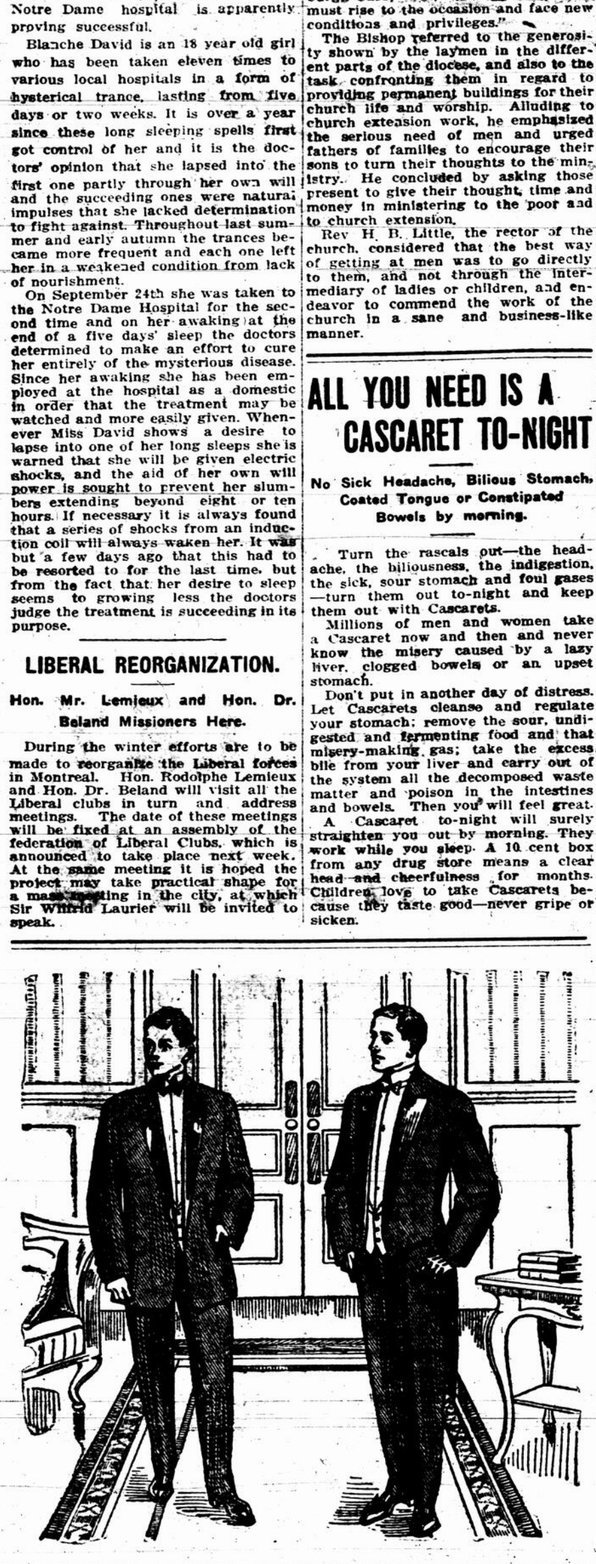
No Sick Headache, Bilious Stomach, Coated Tongue or Constipated Bowels by morning.

Turn the rascals out—the headache, the biliousness, the indigestion, the sick, sour stomach and foul gases—turn them out to-night and keep them out with Cascarets.

Millions of men and women take a Cascaret now and then and never know the misery caused by a lazy liver, clogged bowels or an upset stomach.

Don't put in another day of distress. Let Cascarets cleanse and regulate your stomach; remove the sour, undigested and fermenting food and that misery-making gas; take the excess bile from your liver and carry out of the system all the decomposed waste matter and poison in the intestines and bowels. Then you will feel great.

A Cascaret to-night will surely straighten you out by morning. They work while you sleep. A 10 cent box from any drug store means a clear head and cheerfulness for months. Children love to take Cascarets because they taste good—never gripe or sicken.



Never Before Were Full Dress Suits So Fine

BUT do not suppose from this that Fit-Reform Full Dress Suits have not always been "The final word" in hand-tailored garments.

They have. They are.

Every year, we strengthen the buying organization, getting better values as we are able to place larger orders.

Every year, we strengthen the tailoring organization with another twelve months' experience to guide us.

So we can truthfully say, "Never before were Fit-Reform Full Dress Suits so fine"—never before have you been able to get so many elegancies that make up the perfect garments.

$25, $30, $35 and up. 456

Fit-Reform

S. J. O'NEIL, - 444 St. Catherine St. West.
W. H. BLAIR, - 283 Bleury Street.
A. W. PARKER, - 4 Beaver Hall Hill.

In all sizes and in several styles, Tiger Brand Underwear sells as low as 75c and as high as $2.00 a garment. The chances are if you ask for good underwear, you'll get

TIGER BRAND UNDERWEAR

At your dealer's in various weights.

"SWAN"

IF YOU CARRY A FOUNT-PEN

You are always ready to "jot it down." The "Swan" has no intricate or delicate parts—consequently it never gets out of order, and is always ready to write without adjusting or coaxing. Good for a lifetime. Sold by Stationers, $2.50 upwards. Catalogue Free.

MABIE, TODD & CO., 124 York Street, Toronto. London, New York, Chicago etc.



Real Bargains IN BOOTS

There is no economy in buying cheap Shoes. Good footwear is always the cheapest.

Men's New Fall Boots for street and dress wear, in waterproof tan calf, black gunmetal, patent colt, heavy viscolized soles; sold elsewhere for $5 and $6; special $3.45

Ladies' Fall Boots—This includes many lines of the latest styles in all the newest leathers; reg. $4 and $5, special..... $2.95

Big Bargains in Rubbers made by the Toronto Rubber Co.; every pair guaranteed:

Men's Rubbers, reg. $1.25, special 69c
Boys' Rubbers, regular 85c, special 58c
Ladies' Rubbers, regular 75c, special 49c
Ladies' and Men's Felt Slippers, with leather soles, comfortable, warm lining; reg. $1, special.. 48c
Ladies' Gaiters, regular 60c, special 28c
Ladies' Gaiters, extra high cut reg. 90c, special..... 49c

Mail Orders Given Prompt and Special Attention.

J. ROSTON
235 St. Catherine Street W.
Near Bleury St.
Tel. Up. 3087.

Montreal Terminal Railway Company

GO TO BOUT DE L'ILE

The place to hold your picnic or spend pleasant days. Excellent service. Cheap fares. Special rate of EIGHT TICKETS for ONE DOLLAR now in effect. All city cars going east connect at LaSalle avenue 124 156 eod

CANADIAN PACIFIC

TORONTO SERVICE

10.45 P.M. DAILY.

YONGE STREET STATION
NORTH TORONTO.

Unquestionably the peer of all trains between the two Cities.

Superior Compartment Cars, and Roomy Sleepers.

8.45 a.m. and 10.00 p.m. daily to Union Station.

Parlor Car to Portland, Me., 9.00 a.m. daily except Sunday.

McGILL AT OTTAWA

From Montreal

To Ottawa and Return $3.35

Going all trains Nov. 4th. Returning until Nov. 6th.

Team leaves Windsor St. Station 8.35 a.m., November 4th.

Special train will leave Sparks St. tion 8.10 p.m. for Montreal, November 4th.

CALEDONIA SPRINGS

WEEK END HOLIDAY RESORT

Cheap Fares

Going Friday and Saturday. Return until Monday.

HUNTERS' EXCURSIONS

FROM MONTREAL TO

Mattawa to Temiskaming and Nipissing.
Ironsides to Manitaki, Que.
Aylmer, Que., to Waltham, Que.
St. Adele, Que., to Duhamel, Que.
Riviere a Pierre Jct. to Chicoutimi, Que., including La Tuque and Roberval branches via Quebec.
Morin Flats to Huberdeau, Que.

AT FIRST-CLASS SINGLE FARE AND ONE-THIRD.

Good going until November 4. Returning until Dec. 2nd, 1911.

TICKET OFFICES:
218 St. James St. Telephones Main 3782, 3783, or Place Viger and Windsor Street Stations.

The Store of Service

J. H. UPTOWN: Corner St. Catherine and Bleury Sts. Blumenthal Building,

Blumenthal Sons Limited
Canada's Greatest Clothes Store

The Store of Quality

Smart Overcoats

We have here a wonderful collection of Men's and Boys' Winter Overcoats, with all New Ideas: New Weaves, New Colorings, New Models and Patterns. All now exhibited for your admiration.

WHY THIS STORE IS GETTING RESULTS

We are selling the best clothes that Canadian Capital and Labour can produce. We are selling clothes that reflect the character of this splendid institution—the sort of clothes that every man who appreciates High Grade Apparel wants---that is why WE ARE GETTING RESULTS. THE FINELY TAILORED OVERCOATS DISPLAYED HERE ARE OUR TESTIMONY.

Saturday Will Be Overcoat Day



Ulster Model

Full of warmth and a true Canadian Winter garment, made of high-grade Harris and Irish tweeds, in Bronze, Gray, Green and Olive shades; also "Tavistock" cloths, tailored to perfection,

$12, $15, $18 and $20

Boys' Ulsters and Reggys

If you want styles that no other store can show you—English Belt Ulsters — convertible — Reggys — Chesterfields in Irish and Scotch Cheviots and Tweeds to fit any boys, 4 to 18 years.

$5.00, $5.50, $6.50, $7.00, $8.00, $9.00, to $15.00





RAGLANS AND CHESTER-FIELDS

For early winter wear, latest models and swagger fashions ever brought out. In Kersey's Irish tweeds and mixed heathers.

$12, $15, $18, $20, $22

"The RAGLAN"

New York's Latest Craze.

You'll learn a lot of new things about Overcoats when you see them made of Rough Tavistock and Harris' Tweeds. The new shoulder and "pegtop" sleeves.

FOR YOUNG MEN

$12, $15, $18, $20, $22 and $25



It is Your Privilege to Wear The Best Overcoats Made

GRAND TRUNK RAILWAY SYSTEM

Only double-track route between Montreal, Toronto, Hamilton, Niagara Falls, Detroit and Chicago.

TORONTO IN 7½ HOURS VIA "International Limited"

(Finest and Fastest Train in Canada) Lvs. MONTREAL 9 a.m. every day.

Four Express Trains Daily

MONTREAL, TORONTO 2nd WEST.
9 a.m., 9.45 a.m., 7.30 p.m., 10.30 p.m. Dining, Parlor and Library Cars on Day Trains; Pullman Sleeping Cars, Electric Lighted, including reading lamps in berths, on night trains.
MONTREAL-NEW YORK, via D. & H. Co.—*8.35 a.m. †3.00 p.m., *7.25 p.m.
MONTREAL-BOSTON SPRINGFIELD, via C. V. R'y—*8.35 a.m., *8.30 p.m.
MONTREAL-OTTAWA — *8.30 a.m., †3.55 p.m., *8.00 p.m.
MONTREAL-SHERBROOKE-LENNOXVILLE—*8.00 a.m., †4.16 p.m., *8.15 p.m.
*Daily. †Daily, except Sunday.

Ottawa and Return $3.35.
Good going all trains Saturday, Nov. 4th. Returning all trains until Monday, Nov. 6th inst.

CITY TICKET OFFICES:
130 St. James St. Phone Main 6261 or Transportation Station.

CANADIAN PACIFIC CANADIAN PACIFIC

COLLEGES

McGill at Ottawa

$3.35 FROM MONTREAL TO OTTAWA and RETURN

GOOD GOING BY ALL TRAINS SATURDAY, NOV. 4TH, 1911.
GOOD RETURNING UNTIL MONDAY, NOV. 6TH, 1911.

Train with the McGill Rugby Team on board will leave Wind-Returning special train will leave Ottawa, Station, Sparks Street, 8.10 p.m.

City Ticket Office, 218 St. James Street.
Telephones: Main 3782, 3783, or Place Viger and Windsor St. Stations.
264 2

INTERCOLONIAL RAILWAY

Bonaventure Union Station.

HUNTERS' EXCURSIONS

Good going October 19th to November 11th. Returning up to Dec. 14th, 1911.

TRAIN SERVICE

7.40 a.m., Levis, Quebec and intermediate stations. Connections for Riviere du Loup.
12.05 p.m. Maritime Express, Quebec, Campbellton, Moncton, St. John, Halifax, Prince Edward Island, Sydney, Saturdays to St. Flavie only.
4 p.m., St. Hyacinthe, Nicolet, and intermediate stations.

CITY TICKET OFFICE:
130 St. James St. Tel. Bell M. 615.
H. A. PRICE. GEO. STRUBBE,
Asst. Gen. Pass Agt. City Ticket Agt.
261 9

COMMON SENSE

Kills Rats, Mice, Roaches and Bugs. NO OFFENSIVE ODOR.

All Druggists, or 521 Queen St. West, Toronto. Beware of imitations.
188 213

STEAMSHIPS.

HAMBURG-AMERICAN

LONDON—PARIS—HAMBURG.
*Pres. Lincoln..Nov. 11, 10a.m. (America..Nov. 21
*Pres. Grant.....Nov. 18 Moltke.....Nov. 25
*Will call at Plymouth and Cherbourg.
†Ritz-Carlton, a la Carte Restaurant.
GIBRALTAR, ALGIERS, NAPLES, GENOA.
SS. HAMBURG..... Nov. 15, 1 P.M.
SS. CINCINNATI..... Dec. 7

To The West Indies

Five Delightful Cruises to the West Indies, Panama Canal, Venezuela and Bermuda.
Leaving New York by the Palatial Twin Screw Steamers
Every Refinement of Service Insured.
Also Cruises to the Orient, South America.
Around the World, Italy and Egypt, etc.
Hamburg-American Line, 41-45 Broadway, N.Y. or Jas. Thom, 118 Notre Dame St. W.; W. H. Henry, 286 St. James St.; Thos. Cook & Son, 530 St. Catherine St. W.; Hone & Rivet, 9 St. Lawrence Boulevard, Montreal.

$8. Moltke (12,500 tons) 28 days Jan. 23, Feb 24, 1912. $150 and up.
$8. Hamburg (11,000 tons) 21 days Feb. 10, Mch 7, 1912. $125 and up
$8. Moltke (12,500 tons) 16 days Mch 26, 1912. $85 and up.

FRENCH COMMENT ON CONGO TREATY IS BADLY SPLIT

Parisian Press Hopelessly Divided in Sentiment Regarding Agreement.

Paris November 3—"France breathes more freely" says the Figaro, "since the Franco-German negotiations are almost concluded and the Congo arrangement is scheduled for signature on Saturday." The newspaper congratulates France and Germany on the happy result.

The Echo de Paris remarks that the German victory is complete. The Paris Journal remarks dryly that France will abandon to Germany 225,000 square kilometres and a million in population, while France secures dubious privileges in Morocco.

The Petit Parisien predicts that the Franco-German relations will become more amicable, while the Journal says that France has lost more than she anticipated, and that the Moroccan question is not yet clear, owing to Spanish pretensions.

The Matin says that negotiations have finally and happily been completed. Morocco is now regarded as a part of the French Colonial Empire. The Paris Bourse was marked by a general buoyancy this afternoon, Italian securities excepted.

Treaty Now Complete.

Berlin, November 3.—The German Foreign Minister, Herr Von Kiderlin-Waechter, and the French Ambassador to Germany, M. Cambon, to-day initialled the Congo portion of the Moroccan treaty. This means that the treaty is now complete, and it is semi-officially announced that the entire document will be signed November 4.

STOLEN TREASURE FOUND AT VANCOUVER.

Nearly $25,000 Belonging to Bank of Montreal Recovered by Workmen.

Vancouver, B.C., November 3.—About $25,000 of the money recently stolen from the Bank of Montreal at New Westminster has been recovered.

The money was found yesterday under the sidewalk in front of Dr. Walker's house on Fourth street, New Westminster, by George McCleary, foreman for the Power Construction Company, which has the contract for laying new sidewalks along Fourth street.

The men engaged on the work had torn up an old board sidewalk when they came upon the money, $4,380 of which was in gold, contained in a sack stolen from the bank. The remaining $20,000 was in new $5 and $10 bills. McCleary at once notified the police and the money was removed to the Bank of Montreal. More important developments are expected.

AMERICAN THANKSGIVING.

President Taft Fixes November 30 as Date.

New York, November 3.—For the first time in the history of the country the annual presidential thanksgiving proclamation was issued from a city other than the national capital.

The proclamation calls upon the citizens of the United States to celebrate Thursday, November 30, as a day of Thanksgiving and prayer.

Four Drowned Near Winnipeg.

Winnipeg, November 3.—Four deaths by drowning in Netley Creek, near St. Louis, about thirty-five miles from this city in the direction of Lake Winnipeg, occurred yesterday. The victims are Melvin McNair, aged fourteen; two cousins, named Eddie Kirkness and Emma Settee, aged nine, and Veronica Berthold, aged eight.

The oldest of the victims owned a sleigh and a team of dogs, and at noon recess invited the children of the school to go for a ride on the ice of the creek which in places was about an inch thick.

Lindsay-Montreal Electric Line.

Lindsay, Ont., November 3. — The survey for a line of an electric road between Port Hope through Peterborough, Gmemee and Lindsay to Orillia is under way in this section. It is proposed to connect the line at Port Hope with an electric line from Montreal to Toronto, and it is hinted that the Canadian Northern Railway is back of the deal.

The new road would carry small baggage cars as well as passenger coaches. Power for the cars will be furnished from the rails and the current will come from Niagara Falls.

STATION CONTRACT AWARDED

New Structure at Notre Dame de Grace to Cost $62,000.

The contract for building the new police and fire station in Notre Dame de Grace was awarded to J. Marcotte for $62,000 by the Board of Control yesterday.

ZAM-BUK CURED HIS SORES.

Cures also Chapped Hands and Chilblains.

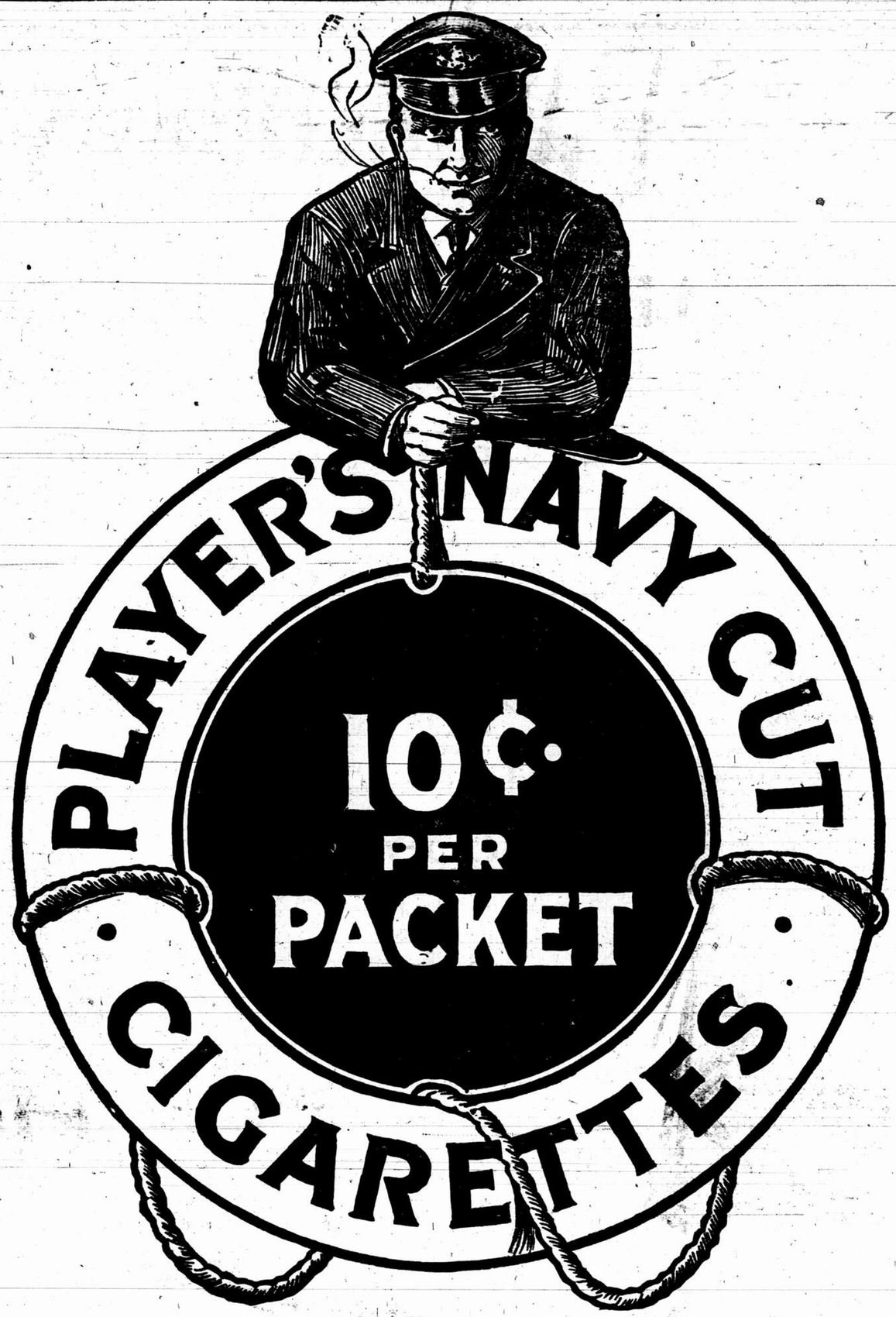
Mr. Chas. Hardy., of 558 Home Street, Winnipeg, says:—"My eldest son has proved the value of Zam-Buk and we would not be without a supply in the house. He had both ears so badly frozen that we became alarmed for fear they should have to be amputated. His ears were swollen to several times their usual size, and were very much discolored. Large blisters formed and then these burst and painful sores on both ears resulted The sores mattered, scales formed and the boy suffered terribly.

"The preparations which we at first used were found next to useless, in fact the wounds grew steadily worse, so we then tried Zam-Buk and found a great improvement in one or two applications.

"We continued with this herbal balm until the scales and foul matter were cleared away thoroughly, and healing began. In a week from first using this excellent balm the lad's ears were almost well again. In three weeks you would never have known his ears had been frozen, so well had Zam-Buk brought about healing."

Here is but one illustration out of scores how superior Zam-Buk is to other salves. It also cures chapped hands, chilblains, piles, inflamed sores, eczema, ringworm, scalp sores, ulcers, abscesses, blood-poison, cuts, burns, scalds, and all skin injuries and diseases. On account of its purity and its herbal composition it is the ideal balm for babies and young children.

All druggists and stores at 50c box or post free from Zam-Buk Co., Toronto, upon receipt of price. Try also Zam-Buk Soap 25c. per tablet.



TORONTO CONSIDERS SUBWAY TENDERS

Fourteen Bids Sent in—Toronto Firm's Figures Reported Lowest.

Toronto, November 3.—Will Toronto vote $2,600,000 for the beginning of a tube line from Front street to St. Clair avenue?

The controllers decided not to extend the time for tendering as the English tube contractors asked, and all 14 tenders were referred to City Engineer Rust, who is to report on them as soon as possible.

There are two Toronto firms among the fourteen, M. J. Havey and Company and A. M. Orpen & Company. The St. Catharines firm of Larkin & Sangster also tendered. The other tenders came from New York, Boston, Brooklyn, Chicago and Lowell, Mass.

One of the Toronto tenderers is alleged to have struck the lowest figure.

There will also have to be added, of course, the cost of laying the track, securing the cars, and electrical equipment, etc. Estimates of the cost of these other items are being prepared now.

Reprieve for Digby Slayer.

Digby, N.S., November 3. — Judge Meagher has granted a stated case re Harry Wilson, for the opinion of the full bench, which convenes at Halifax on November 15, the day set for Wilson's execution, and that the judge has also granted a reprieve of one month.

Five Killed on Level Crossing.

Paris, Ky., November 3. — While crossing the Lousiville and Nashville Railroad in Bourbon county yesterday, Miss Lena Hughes, her sister, Mrs. Barton Harp, and her two children, Ruth and William, aged three years and five months respectively, were struck by a fast train and instantly killed.



MINK STOLES and MUFFS Are Still Fashionable

If you want something rich and handsome in the way of Furs for late Autumn and Winter wear, don't fail to come and see our Mink Sets, consisting of Stole and Muff.

These are certainly very fine, and are all made from choice selected skins. They are still very popular with fashionably dressed women.

The Muffs can be had either pillow-shaped or open and round in bolster effects.

Prices of Mink Sets range from $100 to $350.

We also have a fine line of Alaska Sable Sets—Furs which are still very popular—from $50 to $150.

ROBERTSON & CO., 233 St. James St.

DISTRUSTED BANKS, IS OUT $10,000.

Minnesota Woman Heavy Loser by the Gentlemanly Stranger Game.

Winona, Minn., November 3.—Mrs. W. F. Jahn, of Rollingstone, told the Winona police that she was robbed of $10,000 in cash which she carried in a suit case, as she had no faith in banks.

She said she was about to board a street car when a stranger who got off the train from Rollingstone offered to carry her grip. She allowed him to do so. When she turned around she saw the man disappearing up a hill with the satchel. The empty grip was found later by the police in some bushes.

Your Liver

Will be roused to its natural duties and your biliousness, headache and constipation be cured if you take

Hood's Pills

Sold by all druggists. 25 cents.

How To Protect Your Carpets

It's impossible to keep your carpets clean, at this time of the year, unless you have door mats or mattings.

No carpets can stand, for any length of time, the slush, mud and snow which, at thi season, cling to footwear.

We have cheap woven cocoa fibre door mats, 14 by 24, and 16 by 26 inches, with unbleached centres and crimson borders.

Then there are bleached and unbleached cocoa fibre mats, some woven, others with brush pile tops, in all sizes.

We also have woven wire mats, in different sizes.

"The Keystone," which folds up, is the finest tape wire door mat made.

We have cocoanut fibre matting in strips, in different widths, suitable for steps, passages, aisles, etc., which is sold by the yard.

We make a specialty of re-laying last year's matting, for which our charges are very reasonable.

Renaud, King & Patterson
LIMITED
ST CATHERINE & GUY STREET

"The Sign of L.V.C. Coal Quality"



A Symbol of Quality

At the Paris Exposition of 1900 the **Lehigh Valley Coal Company's Lehigh Coal** received the gold medal shown in the cut. It is indeed a symbol of quality for at no exposition has greater care been shown by judges in making their awards.

Now, as then, this coal holds the premier position. And in spite of our pride in the highest award from Paris we feel that the greatest honor that comes to our coal, the most conclusive proof of its quality, is the confidence and continued sale it enjoys in the thousands of homes where it is used.

LEHIGH VALLEY COAL COMPANY'S LEHIGH COAL

meets all the demands of the woman who takes pride in her home. It saves her labor, saves her money, improves her cooking.

The **Lehigh Valley Coal Company's Lehigh Coal** saves labor because it is a ***clean*** coal —makes little dust and soot to scatter. It saves money because it lasts longer, gives more heat, than ordinary coal. It improves cooking because it insures always a uniform steady heat.

Order the **Lehigh Valley Coal Company's Lehigh Coal** from your dealer. Order by name. If he doesn't carry it tell him he can get it from either of these jobbers.

WILSON, PATERSON CO.
Board of Trade Building, Montreal.

GEORGE HALL COAL CO.
192 St. James St., Montreal.

THE LEHIGH VALLEY COAL COMPANY
Miners and Shippers of Anthracite
90 West Street - - New York City

"The Sign of L.V.C. Coal Quality"

MARRIAGE LICENSES.

Issued by Arthur W. Wilks, Merchants Bank Building, 205 St. James. Tel. M. 8500. Evenings, Suite 2, 709 St. Urbain. E. 4253, or 676 Ontario E. Tel. E. 5647. 4 156cod



COAL
FRESH MINED
Connell's Coal arriving daily. Save yourself 50c to 75c per ton.
It comes from our own mines —that's why we can do it.
Main 3012.
The Connell Anthracite Mining Co., Limited
125 St. Etienne St., 59 Wilson St. 29

PATENT SOLICITORS.

Patents, Trade Marks, Etc.
FETHERSTONHAUGH & CO.
The Old Established Firm
Fred. E. Fetherstonhaugh, K.C., M.E., Counsel.
Chas. W. Taylor, B.Sc., Expert, Resident.
CANADA LIFE BLDG., MONTREAL.
Offices: Toronto, Montreal, Ottawa, Winnipeg and Vancouver. 356 312

Inventions, Trade Marks Designs
Protected in all Countries.
WILLIAM P. McFEAT
24 years' experience.
170 St. James Street, Montreal. Phone M. 3302. House Phone, Long Dist. St. Lambert 154. 360 30

PATENT SOLICITORS.

INVENTIONS PATENTED.
and Trade Marks Registered.
OWEN N. EVANS
Foreign Member Chartered Institute, London
Merchants Bank Building, Montreal.
33 312

LEGAL CARDS.

McGibbon, Casgrain, Mitchell & Casgrain, Casgrain, Mitchell, McDougall & Creelman,
ADVOCATES.
Canada Life Building, St. James St., Montreal.
Th. Chase-Casgrain, K.C. Victor E. Mitchell, K.C.
A. Chase-Casgrain, Hrrol M. McDougall.
J. J. Creelman. 81 312

The Montreal Daily Star.

REPRESENTATIVES.

UNITED STATES:—

Eastern Division, east of Pittsburg and Buffalo, Dan A. Carroll, representative, Tribune Building, New York, City.

Western Division, W. Y. Perry, representative, First National Bank Building, Chicago, Ill.

CANADA:—

Ontario Office—M. W. McGillivray, representative, 76 King Street West, Toronto.

Western Canada Offices, including Manitoba, Saskatchewan, Alberta and British Columbia, Mr. W. McGillivray, representative, 76 King Street West, Toronto.

Eastern Canada Offices, including Eastern Ontario, Ottawa, Quebec, New Brunswick, Nova Scotia, Prince Edward Island, Newfoundland, Bermuda and West Indies. G. W. Surbey, representative, Star Building, Montreal.

GREAT BRITAIN Office, 17 Cockspur St. Trafalgar Square, London, S. W., England. M. A. Jamieson, advertising representative.

FRANCE—Mayence, Favre & Cie., Paris, agents for advertising.

CIRCULATION OF THE STAR.

Week ending Oct. 28, 1911.

Monday	80,287
Tuesday	80,292
Wednesday	80,340
Thursday	80,283
Friday	80,305
Saturday	81,196
Total	482,703
Daily average	80,451
Weekly Star last Week	131,815

CIRCULATION OF THE STAR DAILY AND WEEKLY LAST WEEK **614,518**

One Issue of Daily and Weekly Star aggregates:

212,000

From the above figures are excluded several thousand subscribers some of which are regarded as more or less ephemeral.

FRIDAY NOVEMBER 3, 1911.

THREE SPEECHES.

HON. MR. BORDEN.

Hon. Mr. Borden made his first public appearance as Premier at a banquet of jubilation held last night in Halifax. Halifax would be less than human if it did not feel like "jubilating" at the final "arrival" of its candidate for the Premiership; and, when an Englishman feels happy, he always wants to eat in public to soft music. Mr. Borden fell into the spirit of the occasion by delivering an after-dinner address admirably calculated not to interfere with the peaceful digestion of the diners. There was nothing exciting about it to draw the blood away from its proper functions. It had an excess of neither heat nor light—heat over the past victory or light on the future programme of the government.

Still, the Premier's references to the United States were admirable. It was important that he should take this first occasion to officially assure our neighbors that there was nothing in the remotest manner hostile to them in our recent refusal to entertain the Reciprocity agreement. We are, so far as friendship goes, precisely in the position we occupied a year ago before this astonishing blunder of two governments was dreamed of. We realize perfectly that the most cordial relations between ourselves and our neighbors are of imperative importance, both to ourselves and to the Empire. Deliberately, we two peoples have refused to even consider the possibility of trouble between us, and have left one of the longest frontiers in the world wholly unfortified. President Taft has just reviewed an immense fleet in New York harbor; but no one has the smallest notion in this country that these battleships carry any menace to us. Yet it would be difficult to reproduce this situation in any other part of the world. When the Kaiser reviews his fleet at Kiel, the President of France reviews his at Toulon; and there is a visible comparison of power.

As to the tariff, Mr. Borden preaches stability, and promises the appointment of a Tariff Commission to "advise" Parliament. The value of such a Commission must depend very largely upon its personnel. That is at once the strength and weakness of the Commission system. A well-manned Commission is a great power on the side of good government; a feeble or self-seeking Commission is one of the most dangerous contrivances that the wit of man has ever devised. Mr. Borden will really announce the most important part of this new policy when he tells us the names of the men who will carry it out. Our natural resources are to be conserved; we are to get better roads; the civil service is to be "reformed." Some of the civil servants are, doubtless, shaking in their shoes lest this means that it is to be "Toried."

On the navy, Mr. Borden was silent. At this stage of affairs, that was only to be expected. The naval question is the most important which will come before the new government; and it is only fair that the Ministers should be allowed time to consider the problem in all its bearings before they announce a policy. All we have to say is that, when it comes, it must be a progressive policy—and not a retreat. It will never be enough to "wipe something off the slate"—they must write something stronger in its place. Our readers know what we think they should write; and, while we are ready to welcome a better policy if one be proposed, we will never be ready to receive in silence a worse.

HON. MR. WHITE.

The new Finance Minister also made his bow last night in his proposed constituency. He undoubtedly appeared as a living evidence of what Mr. Borden meant when he said that his party was recognizing the influence exerted by patriotic Liberals in the late campaign. Mr. White is not a politician; and, so far as he has had political affiliations, they have been Liberal. Both of these facts ought to add to his usefulness in the new government. A business Finance Minister will be a novel and a promising departure; and we shall learn what sort of budgets we will get when they are prepared by a man who regards them as financial and not as political documents. Then a Liberal in a Conservative Privy Council Room ought, in the very nature of things, to be a force on the side of non-partisan and clean government.

Mr. White was at pains to make it clear that his alleged "corporation" connections had not given him a prejudice against public ownership. Just what bearing this has upon his department is not obvious; but it was worth while to say, at all events, that—as Minister—he would not be a corporation man. That is a point he will probably emphasize as time goes on; and the more he makes it clear that he is "his own man"—as it were—the stronger will be his position in the government and in the country. Few men have ever entered public life with a broader opportunity before them than Mr. White—quite as few have entered it with so great a leap into high position—it now remains for him to prove his worth and win a great place in the council of the nation. Every non-party man in Canada will wish him well.

HON. "CHAMP" CLARK.

Our old friend, "Champ" Clark, Congressional leader of the Democratic party, has snatched the "gag" of expedi-ency from his mouth with evident relief, and has told us that he was not joking but was wholly serious when he said last spring that "we are preparing to annex Canada." Those keen humorists on this side of the border, who insisted that "Champ" was a great wit and that this was only one of his "bon mots," will kindly take notice that they laughed too soon—in more senses than one. Moreover, they should hereafter restrain their excessive sense of humor. So eager an appreciation of a joke might lead them some day to enjoy being "kicked down stairs" as an especially pointed piece of repartee.

"Champ" was not joking. He meant it. And he still means it; and—what is more—he does not care now who knows it. Canada has got through voting; and now he declares recklessly—"I do not care who hears me say it." Still the doughty Man from Missouri must have lost some of his reputation for fearless frankness by the chastened chagrin with which he watchfully kept his mouth shut all through the Canadian campaign. He ate his words with apparent relish; he kept quiet at the stern bidding of Taft; he would let us believe that he was "joking" if we were fools enough to swallow that story; and he lay a dumb dog for six months, hoping that we would come near enough to his kennel to get soundly bitten.

But now that we have escaped, he is glad to hear the sweet sound of his own voice once more; and he even wants us to know how narrowly we missed being gobbled up. He thinks he could carry every State in the Union on an Annexation-of-Canada platform. We venture to think that he is mistaken—now. We have not the remotest doubt that a vast majority of the American people want Annexation, and would vote for it in a mass if there were any hope of getting it. He could have carried his election on that platform if we had accepted Reciprocity. But his fellow-countrymen are a shrewd and practical people; and they are not likely to grasp at the shadow and lose the substance. They know now that Annexation is a shadow; and they know that an open declaration in favor of such a step would lose them the substance of British friendship. So we rather think that "Champ" and his platform would be beaten.

But we have no delusions as to the future. The forces of human nature will still rule. Any large nation like the American will want to grow; and its best chance to grow is by the absorption of the rest of its own continent, especially as it carries a kindred people accustomed to free government and offering an unrivalled market for American goods. Moreover, if it does not capture Canada, Canada will eventually be the head of a greater English-speaking alliance of nations than the United States; and the hegemony of our race will rest at Ottawa and not at Washington.

Still we now have our own future in our own hands. We can win out on independent lines. But we must be careful lest men of the breed of "Champ" Clark yet get their chance to enjoy their "joke," remembering that "he who laughs last laughs best."

THE WORK OF THE CONTROLLERS.

WHEN the reactionaries in the City Council raised their cry that the Board of Control had done nothing and was not planning to do anything which would not have been accomplished as speedily and as efficiently under the old regime, they were simply talking a little more wildly and at random than is their custom. Vigor of assertion has always been more highly regarded than veracity by this particular class of aldermen, it has served their purpose better and the momentary effect has often encouraged the hope of more permanent results.

It was a tactical error, however, to try this procedure in attacking the Board of Control. The "gang" left itself to open to a counter-attack under cover of a straightforward answer to the demand for a statement from the Board as to what it had accomplished and what it had in hand. By an inevitable comparison with the last aldermanic administration and an equally unavoidable deduction as to why the plunderers of past years are working ceaselessly for a return to old methods, the main reasons for existence of the Board of Control—honesty and efficiency—are made to stand out with startling clearness.

In their report, the Controllers do not dwell at any length on the antagonism of a certain group of aldermen which has handicapped them persistently since they took office. Possibly they consider that this opposition has, by its own actions, made clear both the menace and the motive of its programme to the generality of citizens. What they claim as the result of two years' of hard and honest work are all demonstrable. The scourge of typhoid has been broken and the disgrace of our infant mortality set on the way to be amended. Public life and public property are better protected. The old unlighted corners have disappeared and with it the long-standing squabble with the Light, Heat and Power Company over the whole question of street lights. In spite of those in the Council who have shouted "next meeting" whenever a report on pavements was presented by the Controllers, $1,280,000 has been spent on streets and sidewalks for the benefit of citizens, not of contractors, and three-quarters of a million more for sewers and water-mains.

The uncompleted part of the programme is even more important, involving as it does the making of a new contract with the Street Railway Company, the removal of all overhead wires, the taking over of all or part of the plant of the Montreal Water and Power Company, and half-a-dozen other important projects. In the light of the success which has been achieved during the past two years, when the whole machinery of the City Hall had to be made over, there is no doubt but that the Controllers will carry it through to the lasting and much-needed benefit of the city—if the next Council is composed of honest, intelligent aldermen. The Controllers cannot be expected to undertake the responsibility for this, but the citizens of Montreal can.

WHAT IS FIRE PROTECTION?

"I HAVE engines here which could and should give us pressure enough for four streams," said Chief Tremblay at the St. Irene Church fire. "All they are giving me is two. Poor pressure and mains that are too small are responsible." For ten minutes the two streams referred to were too weak to wet the burning walls twenty-five feet above the side walk. You cannot fight back much of a fire with that kind of water pressure.

At the Drolet street fire a week ago, in another district which is supplied by the Montreal Water and Power Company, it was necessary to lay hose past useless hydrants for more than a quarter of a mile before one was found from which water could be obtained. The Drolet street houses burned as vigorously until they were reduced to ashes as did the Church of St. Irene. What the Fire Department was able to do to curb the flames amounted to about the same in both cases; the engines and the apparatus were there but the water wasn't. At Drolet street, the Water Company officials laid the blame on a double accident; what was the trouble at Atwater avenue?

If any considerable proportion of the hydrants which stud the city are for the reassurance of nervous citizens rather than for use in case of emergency, the sooner it is generally known the better. As a corollary to this, it may be assumed that, if the Fire Department has to wait a quarter of an hour after it arrives at a fire before the water pressure is enough to allow it to work at half its capacity, there is no need for risking lives and machinery in any reckless haste to reach the scene of the conflagration. Or we might possibly take a still more comprehensive view of the situation and inquire what the city's responsibility is for fire-protection within its boundaries.

The suggestion that the British Government may be embarrassed by the task of negotiating new trade treaties to replace those which bind Canada to extend "most-favored-nation" treatment to countries with whom we have not bargained direct, should be enough to remind all concerned that there is now no hurry. Reciprocity has been rejected; and there is no immediate likelihood that Canada will be entering into any trade agreements in the near future which will bring this matter up in anything like an acute form. While it is a sound principle that Canada must be left free to make such arrangements for herself, there will be no desire in this country to hurry the British Government into any action which will imperil British trade.

The "cost of food" question will not become really acute in Germany unless the price of beer goes up.

THE PASSING HOUR

THAT American navy looks good enough to do its devoir.

EVERYBODY is talking at once—except Sir Wilfrid.

TOM WHITE had better watch out when he attempts to "beat" Billy Maclean at that public ownership game.

ACCORDING to the politicians' phonetic method, election contest is spelled thus: Saw-off.

IT may be assumed therefore enough Roberts in the new Cabinet to make it Bob up serenely when necessary.

WHEN we read of the number of renewals of the American President's headpiece while on tour, we naturally surmise that some of his talking is done through his chapeau.

TOO bad that "Bloody Jim" of the Globe cannot find time to trot Champ Clark around Canada on a lecture tour. With E. Windbag Thomson as press agent, there would be doings.

THE Rev. Reggie Campbell, of City Temple, London, says that no successful business man can be honest. Yet there have been preachers who accumulated a little of this world's goods without being suspected.



"How do you like dat nickel-in-de-slot gas meetah?"

"Bery little, ma'am. I'se wasted four good quarters and I ain't draw'd nuffin yet."

WHAT makes a girl believe in the brains of a man she loves is for him not to have any.

WILL the coming Champ Clark dynasty grant the country a constitution, or will it compel the people of the Middle West to shave off their cherished chin whiskers?

ABOUT $25,000 of the money stolen from the Bank of Montreal at New Westminster has been discovered under one of the sidewalks of the city. This will go to strengthen the impression abroad that the streets of Canada are paved with gold.

THE New York Herald threatens to withdraw its correspondent from, and close up, its London office. There, now!

"CHAMP" CLARK is at his "jokes" again. The humor of the "joke" is broader than ever, now that it cannot do harm to his Canadian friends.

GEORGE TAYLOR—faithful old Tory—is living up to his reputation in taking up that White man's burden.

WHAT a lot of banquets. And what a lot of people who would eat their way into the charmed circle where the "dough" is baked.

GOODY-GOODY!

Said an acquaintance of the new leader of Ontario Liberals: "Rowell is a good fellow—not as you and I are good fellows—but really GOOD!"

THE STAR offered a reward of $25,000 during the election campaign to anyone who would furnish evidence that Yankee gold was being brought into Canada to corrupt electors. "Bloody Jim," of the Globe, says he knows. But he will not tell.

THOSE ill-natured cartoons on Sir Wilfrid in a Toronto paper are getting to be somewhat of a NEWSANCE!

THE man who regulates his whole life with a view to pleasing others usually ends by satisfying nobody, including himself.

MRS. JOBIN, of Rollington, Minn., carried her fortune of $10,000 in a suit case, because she did not believe in banks. A thief at Rollingstone Station gathered all the moss—cash, suit case and all. Probably the lady will now blame the American banking system, just as the big financiers do when there is a crisis in the financial world and they lose their money.

THE Ex-Grand Vizier of Trukey says that no troops or war material were sent by the Turkish Government to Tripoli, because the German Amoassador repeatedly assured him that Italy would never send a regiment or a ship there. Surely the Turkey is too old and wise a bird to be caught by putting salt on its tail.

THE war in Tripoli is getting to be as rough and brutal as a football match.

THE Mayor of St. Pierre Aux Liens is delightfully frank. He says that the municipality is quite willing to be annexed, but they have decided upon a list of public improvements to be carried out before annexation takes place. There is nothing like making sure. St. Pierre Aux Liens will have the improvement, and Montreal will have a lien on the debt.

IN a letter to the Scotsman, King George V. is accused of an inaccuracy in referring to "My ancestor, King Charles II." A similar charge was brought against King Edward VII., for referring to "My ancestress, Queen Elizabeth," which was denounced as a reflection upon the Virgin Queen. As a matter of fact, both their Majesties were perfectly correct. Webster gives two definitions of "ancestor." First, "a progenitor, a forefather"; second, "one who has preceded another in the possession of real estate; one from whom an inheritance is derived; the ca-relative of heir." England is the King's real estate. The word is derived from the Latin, "antecessor"—predecessor. At any rate, our language is "the King's English," and he can do as he likes with it.

CHAMP CLARK'S latest declaration about annexation is rough on his Canadian friends who were less sincere than himself, regarding the natural and legitimate end of Reciprocity.

MOST of the Chinamen in Montreal have shaved off their queues. Notwithstanding their ancient civilization, the Chinese are evidently a very "barberous" people.

THE doctrine of equal rights for the sexes is being carried too far, when we find a lady waiting for her husband with a revolver. Besides, a woman can only hit anything with a bullet by accident. The hand that wields the broomstick rules the house.

YESTERDAY in the Court of King's Bench a juror claimed exemption from liability to jury service on the ground that he is a commercial traveller. Almost any man would rather travel than be locked up in a jury room. The service is no more popular in England than it is in Canada. The other day a juror in a murder case claimed exemption on the ground of deafness. The court granted the exemption, but refused to let the gentleman who was "a little hard of hearing" travel from the court. His Lordship was afraid that the other jurors might be encouraged to have attacks of deafness.

Farmer's Paradise

Written Specially for The Montreal Star.

If ever a farmers' fairyland existed it is assuredly in the Upper Fraser Valley. The ranchers there are making their fortunes as rapidly as if they owned gold mines and that with the minimum of labor and worry. This is due to two causes. First, the productiveness of the soil; and, secondly, to the enormous prices commanded by hay, grain and farm products in general. Timothy hay sells at from $65 to $85 per ton. Oats bring from 6 to 7 cents per pound at the ranch. Potatoes and all other vegetables are sold at corersponding prices. All that a rancher needs to do is to get his hay in the barn in the summer, and his oats in the sack, and at the proper time purchasers will come begging him to accept their money and let them cart away the products.

This curious state of affairs is partly due to the isolated nature of the country. Development has been going on apace in the central interior. The demand for farm products far exceeds the supply. The outside world, where railways run, is hundreds of miles away via Ashcroft. It costs four cents a pound to haul feed to Soda Creek. With this enormous protection behind him the farmer can put practically his own price on his wares, although the coming of the railroad will greatly increase the supply, the consequent stimulation of development will increase the demand correspondingly; so that it is safe to say that ranchers in this district have a ready market and good prices assured for many years.

Some of these ranches have been under cultivation for as much as forty years, and seem to be still producing as abundantly as ever. The farms divide naturally into two branches—the grain ranches and the hay ranches. The best examples of the grain ranches are the Australian and Hillburn's, while the Kerley Ranch, 15 miles south of Quesnel, is the leading hay ranch. Here on less than 70 acres James Shepard has produced 250 tons of timothy, as well as a fair sized stand of oats. The ordinary yield of timothy, with irrigation, is three tons to the acre. The average yield of oats is from 3,000 to 3,200 pounds to the acre. Ordinarily oats are reckoned by the bushel, but in the Upper Fraser Valley, where they are too precious for that, they are sold by the pound. One of the grain ranches, last season, sold 160,000 pounds of oats at 7 cents a pound, which seems to be a fairly good revenue for any farmer.

The usual formation of soil there is the loam described above, with a clay sub-soil. On the river bottom, however, the sub-soil is sometimes gravel and one pre-emptor, with whom we talked, is going to make a rather unusual use of this. He has taken up 160 acres on a fine, cleared flat below Alexandria, and next year he will put in two acres in watermelons. He thinks he will make his fortune, and there seems no reason why he should not, as watermelons in that country are worth even more than potatoes.

In this valley some successful ex-district predict a great future in fruit raising. At Soda Creek we saw an orchard of young apple trees, almost every branch being propped up to keep it from breaking under the heavy load of fruit. Small fruits from strawberries to blackberries grow to perfection, and some of the ranchers in the district predict a great futre in fruit growing. There is no reason why this prediction should not be fulfilled, as there is abundant snow in the winter season to protect the trees and plants.

The principal markets for the products of the Upper Fraser farms are Quesnel, Barkerville and Fort George. Quesnel, at present the distributing point for this territory, is a bustling little town, situated on the Fraser, just above the junction of the Quesnelle. Quesnel has two fine new hotels, a Hudson Bay Post, and several general stores.

Vancouver, B.C. W. E. P.

FROM THE STAR FILES THIRTY YEARS AGO TODAY



The late Archdeacon Leach.

"The opening of the session of the Montreal Diocesan College takes place in the new building on Dorchester st., formerly known as Saybrook Hall. The services will be especially interesting, as they mark the entrance of the college into its new quarters, and the programme of the evening will include the formal presentation of the deed of gift of the building, and a presentation of an address to the donor, Mr. A. F. Gault. Addresses will be delivered by Bishop Bond, Archdeacon Leach, and others."—From The Montreal Star, November 3rd, 1881.

ARCHDEACON LEACH, whose long connection with the Church of England in the early days of Montreal, when Dean Bethune, the father of the late Strachan Bethune, practically presided over a district of great dimensions, before Francis Fulford became the first Anglican Bishop of Montreal, was a man of high scholarly attainments, and was rector of St. George's Church, besides being a lecturer at McGill, as far back as the time of Edmund Meredith. However, thirty years ago his one-time fine voice was failing him, and his sermons, which always were beautiful to read, were somewhat troublesome to follow, but there were at least three words, one of which he was almost certain to use, pitched so high that they could be heard in any part of the church which he graced with his presence. The words were "External," "Eternal," and "Infernal." He frequently filled the pulpit of his young friend's church, both in old St. Stephen's and St. James the Apostle, for he and Dean Bethune were instrumental in bringing Canon Ellegood sixty-three years ago from Fredericton, N.B., to church work in Montreal. The building on Dorchester street mentioned above was Mrs. Cay's school for young ladies, and the present site of the Young Women's Christian Association headquarters, while the college has a magnificent building on the grounds once occupied by the late Mr. A. F. Gault, and its existence is a further evidence of that great man's interest in his Church's welfare.

"Alexander Macdonald (Liberal), member of Parliament for Stafford, England, is dead. Mr. Macdonald was one of the first two workingmen's candidates elected to the British Parliament. He was the son of a miner, and saved enough money at the same occupation to become a student in the University of Glasgow. The working classes agreed to pay his expenses while attending Parliament."—From The Montreal Star, November 3rd, 1881.

"The Methodist Episcopal Committee in New York have decided to donate $675,000 for missionary purposes, $6,500 going to Africa, $126,000 to Central America, and $228,000 to Central China."—From The Montreal Star, November 3rd, 1881.

L. B. Frye, a Lansing printer, was frozen to death near Charlotte, Mich., during a blizzard. Neighbors are reported to have refused him shelter.

"I Remember--"

"There were giants in those days." A keen-eyed young man watched the proceedings of the first Parliament under the terms of Confederation.

He desired to study elocution. He had thought to mould himself upon the great men who had forged so notable an instrument as the articles of Confederation, and were now putting it to the proof. His ambition was to enter the church, but he deemed it time well spent to listen to the giants of debate in the strongest parliament perhaps Canada has seen. At that time the Rev. Mr. Heine the pastor emeritus of Chalmers Presbyterian Church was in the meteorological department of the new Government. His chief was the Hon. Peter Mitchell. He had graduated from his native college in Fredericton; but, had not entered his theological course.

"I remember the discussions in pre-Confederation days, the excitement, ad the final consummation of the idea," he said. "There was very little opposition in New Brunswick, but the discussion brought to the front a large number of strong men. The Hon. Peter Mitchell, who had taken such an active part in realizing Confederation was made Minister of Marine and Fisheries. He was a strong man, a great worker and organizer. It was to serve under him that I went to Ottawa, to work in the newly created meteorological department, which Professor Kingston had set up. The science was new to Canada. I brought in the first barometer from Toronto to Ottawa, reaching the latter place by way of Prescott, upon a road so rough that I thought every moment the mercurial column would be smashed to smithereens.

"In that first Parliament there were splendid men — men like Sir John A. Macdonald, Cartier, Dorion, Tilley, Mitchell, Holton, Huntingdon, Galt, Tupper, Howe, Coborn, Kirkpatrick, Cartwright, who was a Conservative then and others. This was in the nature of a coalition ministry, at least as far as Quebec was concerned, but it was a powerful government. The men who formed it were high-minded patriotic, disinterested. They had fought for a large and inspiring idea, and they measured up to it. They had imagination. They had had a glimpse of a united and prosperous Canada, and they did their utmost to realize it. Such men would never stoop to anything small of ignoble. They had faults; but I do not think this country had ever had a stronger or better government, or a more able set of men."

The young man though he liked the work in the meteorological department, found the environment uncongenial. He had been brought up with high ideals of life and conduct; and he was surrounded by young men who had no ideals about anything, and desired merely to get in the day. He left Ottawa and went to Princeton, where he took his theological course after which he proceeded to Edinburgh, where he remained for a year and then went to Paris, where he helped for some time in the McCall Mission.

It was in the deadly eighties that the Rev. Mr. Heine was induced into the pastoral charge of Chalmers Church, which he served with distinction and acceptance for all these years being now retired under the terms of the amalgamation of St. Gabriels and Chalmers.

"When I came here St. Louis Square was a dumping ground," said Mr. Heine. "The network of streets opening on the Main in the neighborhood of Chalmers and St. Martin's Churches, had no opening then, and I remember going to the City Hall to ask for an additional two planks on a three plank sidewalk at the corner of St. Urbain and Prince Arthur streets.

"There was a square, bounded by Prince Arthur, St. Urbain and Guilbault streets which, in the eighties was rented for $4 per annum.

"It would take a volume to contain one's impressions of the changes I have witnessed during my pastorate, which was harmonious in every respect and feature.

"I remember, of course, the great smallpox outbreak, and myself vaccinating the people in my own church. This was found necessary by the city authorities, who could not overtake the work of vaccination. The ministers received the vaccine points from the City Hall, and carried on the work among their own people, or others who needed vaccination. I remember, in one case, in which the blood flowed freely from the arm of a fleshy man, that some in the church thought I was needlessly cruel. But that was an awful time. My wife and I often went from house to house leaving food and other necessaries on the doorsteps of the victims of the dread disease. Some one in the house would be able to open the door and get it. The old house in the orchard on Fletcher's Field was utilized as an hospital and later, the old exhibition buildings. The people aggravated the disease by assembling for social or religious purposes. This practice was ordered stopped.

"The Rev. John Casey, pastor of Taylor Church, a converted Jesuit, was the first and only minister to fall a victim to the disease. He was a classmate of mine at Princeton. He was a lovable personality."

Mr. Heine recalls the nucleus of the Protestant Ministerial Association — the meeting of ta coterie of ministers in the study of the late Rev. Dr. Wells, of the American Presbyterian Church.

"Delightful meetings they were," he said. "Dr. Wells was well calculated to play the sympathetic host. I recall the Rev. Dr. Lafleur, the Rev. Dr. Barnes, the Rev. Dr. Stevenson, Rev. Dr. Clark, and others, together with myself. The Ministerial Association as an organized body, succeeded.

"Chalmers Church, at the corner of Prince Arthur and the Main was a sort of outpost for a large unoccupied territory. We had a general oversight, and our Sunday School was a splendid feature of our work. The building of other churches in the neighborhood in time took away much of the material with which we had been working. Again, the multiplication of young people's societies gave increased care to the pastor, while, at the same time, the modern habit of going to the country for the whole summer, and taking week ends out of town, told upon the attendance of the congregation.

"It will give you a notion of the changes which have taken place if I mention that Mount Royal School, which commenced in a rented room with 40 children, under the direction of Miss Campbell, has now 1,700 children, of whom 30 per cent. are Jews and that Aberdeen School has 70 per cent. of Jewish children. It is significant that both St. Gabriel and Chalmers Churches were bought by the Jews.

"I merely mention these things to show the change that time has wrought in this north-east end of the city from the eighties to the present time.

"The new amalgamated congregations of St. Gabriel and Chalmers, however, may look forward to a long period of useful and profitable work and worship, in their new church, which is ideally situated."

More than five thousand families have been out off the list of those regularly receiving free meat, flour and other necessities from the county, at Chicago. It was found that many families of independent wealth have been enjoying the charity of Cook county.

OYSTERS MALPEQUE OYSTERS

50 MORE BARRELS TO HAND.

Just to hand 50 more barrels of Specially Selected Malpeque Oysters, good size, and specially packed for our best trade.

Orders now taken for daily and weekly shipments. Satisfaction guaranteed.

FRASER, VIGER & CO., LTD.

Choice American Soups

2 TINS FOR 25c. EACH TIN CONTAINS 4 PORTIONS.

These Soups are prepared from carefully selected meats, vegetables and poultry, without the aid of any artificial substance whatever, and are just as delicious as if you made them in your own kitchen.

Can be had in the following varieties: Oxtail, Consomme, Mutton Broth, Tomato, Julienne, Chicken, Mulligatawny, Pea, Vegetable, all the same price.

15c per tin, 2 tins for 25c.

Maccaroni, Vermicelli and Spaghetti

We are selling more and more of these Italian pastes every year; the housewife is just beginning to realize the vast importance of them as a food product; they can be used in a variety of different ways, such as a la Napolitani, Baked, Creamed with Chicken, with Tomatoes, or with Oysters, with Chicken in Croquettes, in Puddings, and in Soup.

We handle a very fine quality of Maccaroni, Spaghetti and Vermicelli, and sell them at the nominal price of 25c for 2 lbs.

Another shipment to hand of the famed

Todd's Virginia Hams

These choice world-famed Hams are distinguished above all others on the market for their sweet, nutty flavor and delicate taste.

Cured in Old Virginia, only once a year, taking nearly six months in the process.

A product of the now almost extinct Razor-back Semi-wild Virginia Hog.

Another fresh shipment arriving this morning from Virginia, in all sizes from 9 to 14 lbs.

Price 40c per lb. by the whole Ham only.

If you want to know what real Ham tastes like, get one of the Todd Virginias.

Extra Choice Ceylon Tea

We have just secured something extra fine in a Ceylon Tea; in fact, we think it is the finest lot we have yet offered to the public, and it will be to your advantage to get some of it at once.

"A rich, full-bodied Ceylon, with an excellent flavor and bouquet."

Ask for Fraser's Very Finest Ceylon Tea. Price 60c per lb. Sample sent free on application.

Gilbey's Invalid Port

Gilbey's Invalid Port is a pure, non-medicated Oporto Wine, of very superior quality, particularly old and thoroughly matured.

In case of sickness it is highly recommended, being a Tonic of exceptional value, and a genuine pick-me-up.

Sold in bottles only, and bottled by W. & A. Gilbey, the largest wine and spirit dealers in the world.

Gilbey's Invalid Port ..... $1.25 Bottle

Gilbey's Invalid Port ..... $14.00 case of 12 Bottles

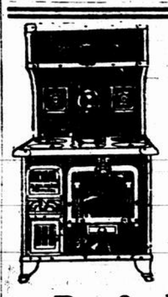
Also in Pint Bottles, 70c each, $15.00 case of 24 Pints.

FRASER, VIGER & CO., Limited

Italian Warehouse, Established 1856. The Fraser-Nordheimer Building, 211 St. James Street.

—and—

Branch: 235 and 237 Laurier Avenue West.



Kerr's "Regal" Is A Convincing Proposition For Good Value,

Intelligent purchasers seek value and practical features when deciding on the kitchen range. Ingenious "talking points" are no equipment for the work of the strenuous kitchen, although frequently they are responsible for the sale of the range.

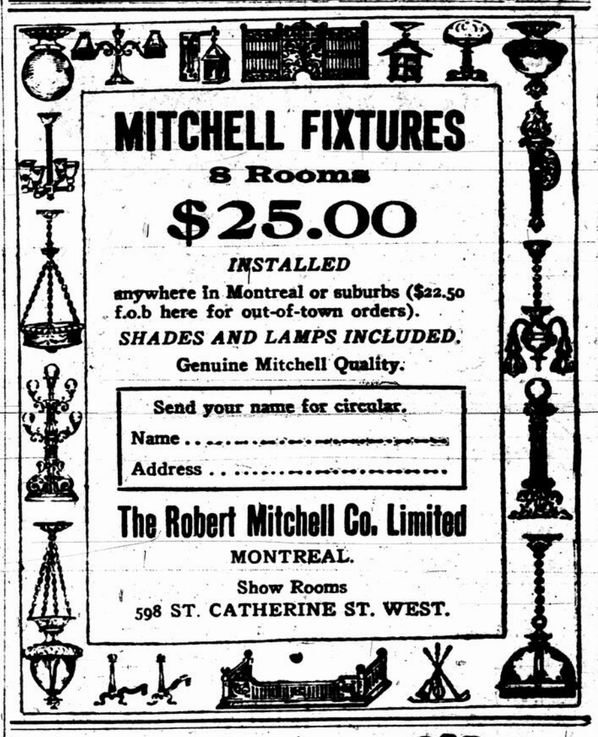
See the "Regal" Rocking, Clinkerless Grate, "Regal" Coal Retainer, "Regal" Insulated Flues and Double Oven Wall, Etc. "Regals" are built for a Lifetime of Good Service.

Manufactured and sold direct by

R. & W. KERR LIMITED,

326 ST CATHERINE STREET, W.

Any make of range taken in exchange. Some good ones for sale.



MITCHELL FIXTURES

8 Rooms

$25.00

INSTALLED

anywhere in Montreal or suburbs ($22.50 f.o.b here for out-of-town orders).

SHADES AND LAMPS INCLUDED.

Genuine Mitchell Quality.

Send your name for circular.

Name .....

Address .....

The Robert Mitchell Co. Limited

MONTREAL.

Show Rooms

598 ST. CATHERINE ST. WEST.

If you have never tried

SUCHARD'S COCOA

You have missed the best there is in cocoa.

F.L. Benedict & Co. Agents Montreal

TO RENT "BRAEHEAD"

148 McTAVISH STREET

We have been instructed by Mr. Leslie H. Gault to rent his beautiful Home, fully furnished, for a period of nine months, with immediate possession.

For full particulars, apply to

GAULT & EWING

Eastern Townships Bank Bldg.

Octogenarian Blew Own Head Off.

Aspen, Colo., November 3.—Placing a stick of dynamite under his head and exploding the percussion cap with a snap of his teeth, Frank Strasson, 86 years old, yesterday blew off his head.

Strasson divorced his wife recently and his domestic troubles are believed to have caused him to take his life. Strasson is said to have lost a fortune in mining operations in the Cripple Creek district.

The Montreal Daily Star is printed and published at 162, 165, 167 and 169 St. James street, Montreal, by The Montreal Star Publishing Company, Limited. Montreal. Brenton A. Macnab, Editor.

The Great Removal Sale!

Ladies' Clothing Bargains Where Quality and Price Come First



REMARKABLE SALE OF WOMEN'S HIGH-CLASS SUITS

$13.50 to $15.00 Women's Suits. Saturday..... **$8.95**
$15.50 to $18.50 Women's Suits. Saturday.... **$10.95**
$20.00 and $22.50 Women's Suits. Saturday.... **$12.95**

40 only, Women's Stylish New York Model Suits, man-tailored suits; sizes 32 to 42. Regular $20.00 and $22.50. Saturday.... **$12.95**
$25.00 and $30.00 Women's Suits. Saturday.... **$14.95**

Saturday's Clearance of Women's Coats

$10.00 and $12.00 Women's Coats. Saturday..... **$5.98**
150 only, Women's High Class Sample Coats, stylish designs; sizes 32 to 42. Regular $10 and $12. Saturday..... **$5.98**
$16.50 and $17.00 Women's Coats. Saturday..... **$9.95**

$17.50 and $18.50 Women's Coats. Saturday..... **$10.95**
Plush Coats. Regular $25 to $35. Saturday to clear..... **$19.95**
Women's Fur Trimmed Coats, quilted linings. Saturday special.. **$21.50**

CHILDREN'S COATS

$3.00, $4.00 and $4.50 beautiful Coats, all colors; sizes 4, 6 and 8 years. To clear..... **$1.98**
Children's Coats, smart styles, all colors. Regular $5 and $5.50. Saturday..... **$2.50**

FLANNELETTE WAISTS

Regular 98c to $1.25. Saturday 29c.

200 only, Women's Waists of good quality Flannelette, smart styles, light and dark colors; sizes 32 to 42. Regular 98c to $1.25. Saturday..... **29c**

BIGGEST BARGAINS ON EARTH

W. H. Scroggie Limited
Cor. St. Catherine and Peel Sts.

The Great Removal Sale!



HERE'S another great opportunity to secure a WINTER OVERCOAT Saturday at about HALF prices. MEN'S WINTER ULSTERS, $12.50, $13.50, $15.00, $16.50, $18.00. Materials are English and Scotch Tweeds; also fine handsome Hanson Tweeds in all the newest shades and patterns; sizes 34 to 42. On sale Saturday at..... **$9.95**

THE BALANCE OF OUR FALL WEIGHT OVERCOATS MUST GO.
Regular Prices $12.00 to $20.00. To clear Saturday, $9.95.
In the lot are High Grade English Tweeds, Cheviots and Vicuna Cloths in Black, Dark Oxford Grey, Light Grey and Brown Mixtures; sizes 34 to 44. To clear Saturday..... **$9.95**

MEN'S FALL AND WINTER WEIGHT SUITS.
Regular $10.00 to $12.00. On Sale Saturday at $6.95.
Made from durable English Tweeds in neat assorted patterns; size 34 to 42. On Sale Saturday, at..... **$6.95**

A CLEAN UP OF A FEW ODD SUITS. REG. $6.50 TO $10.00, TO CLEAR SATURDAY AT $2.95

Made from durable tweeds in neat grey mixtures. Sizes 33 to 35. On sale Saturday to clear at..... **$2.95**
Men's Durable Tweed Working Pants, neat dark stripe patterns. Sizes 32 to 42 in. waist. Saturday..... **$1.00**

GREAT VALUES IN MENS' HIGH GRADE PANTS. REG. $4.50 AND $5.00 VALUES ON SALE SATURDAY AT $3.49.

120 pairs only fine imported worsted pants. These are made from suitings, stylishly cut and perfect fitting. Sizes 33 to 42 in. waist. On sale Saturday at..... **$3.49**
Clearing odd lots of men's stiff Derby and Soft Fedora Hats in black, grey, and fawn, shades, all sizes in the lot. Reg. up to $2.50 to clear Saturday, at..... **50c**
Men's Soft Beaver Hats, in grey, fawn, and green shades. All the newest shapes. Sizes 6⅝ to 7⅛. Saturday..... **$2.00**

Boys' Red River Coats. Reg. $5.75 value, on sale Saturday at $4.49.—Made from an all wool mackinac cloth in a dark navy blue shade. Sizes 3 to 8 years. Saturday..... **$4.49**
Boys' Russian Suits. Reg. $4.00 and $4.50, on sale Saturday at $2.98.—Sizes 2½ to 8 years. On sale Saturday at..... **$2.98**
Boys' Winter Ulsters, reg. $8.00 to $9.00 on sale Saturday at $6.50.—Made from a heavy durable tweed. Sizes 28 to 33. On sale Saturday, at..... **$6.50**

MEN'S FURNISHINGS.

Men's Boston Garter, good, strong elastic with velvet grip, the best on the market, limited quantity. Extra special..... **19c**
Men's or boys' Ties, made of imported silk in shield bow, all the newest designs and colorings. A great variety to choose from. Regular 25c for..... **15c**
Men's Tooke collars, all shapes and styles, wing, stand up, double, or low, all sizes. Special..... **10c**
Men's Scotch Wool Underwear, Penman's brand, soft finish, sateen facings. Special Saturday..... **$1.19**



High-Class BOOTS at About HALF PRICE

EVERY PAIR GOODYEAR WELTS AND HAND SEWN.

Women's boots, a real sensation. Boots of style and quality at **HALF PRICE.**

Women's Boots in patent or dull calf or soft kid. Regularly sold at $3.50 and $4.00, for..... **$1.98**

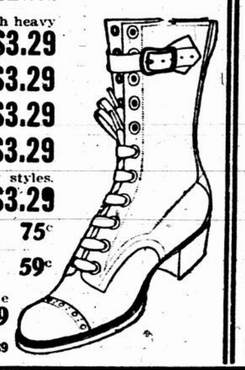
Women's Boots at $3.29. Consist of calf or kid, patent or tan. In lace or button. Regular $4.50 and $5.00, for Saturday..... **$2.29**

Women's Boots at $2.98.—This lot is the choicest lot of boots ever sold at a sale price in all leathers and all styles. All sizes from 1½ to 7. In lace or button. Reg. $5.50 and $6.00, for..... **$2.98**

Misses' Boots, made of box calf in lace or button. Misses' size, 11 to 2..... **$1.39**

Child's size, 8 to 10½..... $1.25

Tan Strathcona, 14 inches high with heavy soles and double stitching, for..... **$3.29**
Men's Tan double sole boots, leather lined, reg. $6.00 for..... **$3.29**
Men's black calf, double sole, low heels, reg. $6.00, for..... **$3.29**
Men's double sole vici kid boot, reg. $5.50 for..... **$3.29**
Men's dress boots in 4 different styles. Regular $5.00 to $6.50 for Saturday..... **$3.29**
Men's 1 quality Jacques Rubbers, reg. $1.00, for..... **75c**
Women's 1 quality rubbers. Reg. 75c for..... **59c**
Boys' solid leather boots, double soles, good box calf, sizes 1 to 5. Saturday..... **$1.89**
Sizes 11 to 13..... $1.39



A SEWING CHAIR FREE

Our special offer for November concerns every one who is interested in buying a new sewing machine.

Pay us $2.00 down, a dollar per week and one of our New Standard Sewing Machines is yours. In addition we give absolutely free, a sewing chair with every machine bought.

Standard Paragon .. $29.50
Standard Special .. $29.50
Arrow..... $19.75
Wizard..... $23.50

Cash or Terms is the same price.

Taffeta Duchess Velvet Ribbons



For 10c

3½ TO 4½ TAFFETA RIBBONS 10c
Special sale of beautiful Taffeta Ribbons, made of pure silk, in bright finish and heavy quality, 3 1-2 to 4 1-2 inches wide, in all this season's colors. Reg. 19c for..... **10c**

4½ IN. DUCHESS RIBBONS FOR 10c
Special line in a fine quality Pure Silk Duchess, bright finish in 4 1-2 ins. wide, in all the new shades. Reg. 15c for..... **10c**

3-4 INS. VELVET RIBBONS 10c
Special line in a bright finished Velvet Ribbon, with a nice heavy pile. This ribbon is a full 3 1-4 inch wide in a big range of colors. Special..... **10c**

25c VEILLINGS 10c
Special lot of beautiful finish Net Veiling, plain or fancy, with small or large spots in black and colors. Reg. 25c for..... **10c**

Embroidery and Drawn Work

Beautiful Embroidery and Drawn Work Linen, in all sizes; Shams, size 30 x 30; Tray Cloths, 18 x 27; Bureau Scarfs, 18 x 45 and 18 x 54, also 18 x 36. All pure linen with wide spoke stitch hem and Fleur de Lis patterns worked in White Peri Lusta and Drawn Work, makes a handsome set. Regular $1.00, for..... **87c**

Tapestry Cushion Cases, size 22 x 22 with Green and Red backs and different designs of tapestry on top, all ready to slip cushion in; no working required. Each..... **45c**

Slightly Soiled Linen at Half Price

We are going to place on sale Saturday, thousands of pieces of fine fancy linens at **Half Price.**

Ladies' Trimmed Hats at $3.98



We are repeating the special value of last Saturday in giving a Trimmed Hat at this low price. We shall put on another 75 Fully Trimmed Hats in Black and colors; Felts and Velvets, very stylishly finished and fresh from our workrooms. A regular $5.00 Hat on Saturday, for....

$3.98

FLANNELETTE FOR WOMEN & CHILDREN

Children's Striped Flannelette Underskirts, made with waist; ages 1, 2 and 3 years. Price..... **16c**

Ladies' good quality Flannelette Night Gowns, high neck, yoke with tucks, trimmed with frills. Regular 75c, for..... **43c**

Ladies' Cambric Drawers, lawn frill with tucks, trimmed with lace. Extra Special..... **19½c**

60 only to be sold—Children's Dresses, made of flannelette, Blue and White and Red and White, trimmed with waist braid, made with waist and gathered skirt; ages 6 to 14 years. Regular $1.25. To clear..... **64c**

Children's Fancy Striped Flannelette Dresses, turn down collar, scalloped edge. Price..... **85c**
Ladies' Grey Flannelette Drawers, finished at knee with elastic. Price..... **39c**

2,000 Yards New Cloakings on Sale

Saturday at Removal Sale Prices

BIG BARGAINS FOR SHREWD BUYERS.
Our Entire Stock of New Fall and Winter Cloakings Has to be Sold Out Quickly; You Will Certainly Find Our Saturday's Marked-Down Prices Well Worth Taking Advantage of. IT IS A CHANCE OF A LIFETIME.

HEAVY WINTER CLOAKINGS.
Reversible, superior quality, assorted colors, Dark Grey, Dark Brown, Medium Grey, etc., 54 inches wide. Regular $1.75, $2.00 and $3.00. Removal Sale Price, yard..... **$1.59**

NEW REVERSIBLE CLOAKINGS.
Reversible Plaid Back or with bright, plain colored back, beautiful color combination; choice of Brown, Grey, Drab, Fawn, etc., 54 inches wide. Regular $3.25. Saturday, yard..... **$2.63**

NEW SEALETTE.
Perfect imitation of the real Sealskin, made in Dark Brown or Black. Removal Sale Price, per yard..... **$5.95**

Great Glove Sale



Startling values in ladies' kid, chamois and wool gloves, 2 dome in white and natural. Alexander make, startling good quality glove. Reg. price, $1.00 for Saturday..... **59c**

Extra special value in Ladies' Kid Gloves, tans, browns, green, slates and black, 2 dome. Reg. 69c and 89c for..... **45c 59c**

Two clearing lots of ladies' Wool Gloves in white, black and fancy colors. Special bargain. Reg. 39c, 59c, for..... **25c, 35c**

NECKWEAR.
Special clearing of all Ladies' neckwear in two lots on Saturday, all new and up-to-date styles. Must be cleared, your opportunity. Reg. prices to 39c, 59c, for... **15c, 25c.**

BELTS.
To clear on Saturday, 30 dozen ladies' black elastic belts with black buckle, full size and extra quality web. To clear at Saturday..... **19c**

HANDKERCHIEFS.
Great Removal Clearance of ladies' Handkerchiefs at great reductions. Ladies' fancy Swiss lawn, hemstitched, fancy mercerized and colored bordered handkerchiefs. Reg. value to 8c. To clear Saturday..... **4c**

EXTRAORDINARY VALUE
Giving in Ladies' beautiful Swiss Handkerchiefs, hemstitched and fancy embroidered, Swiss manufacturer's stock at less than maker's prices Values to 50c. To clear Saturday, each..... **25c**
Ladies' Pure Irish Linen hemstitched handkerchiefs, full size. Reg. price, 12c for..... **8c**

EMBROIDERY.
360 yards extra quality fine Swiss Flouncing, 45 inches wide, nice open patterns, a great opportunity. Reg. price 79c for..... **39c**

FRILLING.
Two special clearing lots of frilling for Saturday. 100 boxes fancy frilling, all makes in white, fancy and black. Values to 39c yard. To clear, yard..... **6½c**
Extra quality white tourist frilling, 2¼ yards in box, Saturday, box..... **7½c**

UMBRELLAS.
When you want to buy an umbrella go to Scroggie's Great Removal sale. Marvellous values in Ladies' and Gent's Umbrellas. For Saturday selling, 360 Ladies' Umbrellas, extra quality cover, Paragon frames, steel tubes, smart mounted handles. This is a great bargain. Reg. values to $1.50 for..... **89c**
Special clearance in Ladies' and Gents' Umbrellas at..... **59c, 75c.**

Hosiery and Knit Underwear

Women's Plain Black Seamless Cashmere Hose, 3 ply heels and toes, sizes 8 1-2 to 10. Special..... **25c**

Women's Plain Black Full Fashioned Seamless Cashmere Hose, with high spliced heels and toes, all sizes, 8 1-2 to 10. Special, 3 pairs..... **95c**

Women's Pure Wool Plain Black Cashmere Hose, full fashioned, seamless make, 3 ply heels and toes, sizes 8 1-2 to 10. pair..... **45c**
3 pairs for..... $1.25

Women's Special Quality Pure Wool Plain Black Cashmere Hose, full fashioned, seamless make, with 4 ply soles, heels and toes, grand values. 3 pairs for..... **$1.39**

Children's Pure Wool, 2-1 Ribbed Cashmere Hose, with double knit knees, spliced heels and toes, every pair guaranteed all wool, sizes 6 to 8 1-2. Saturday, per pair..... **19c**

For extra large women, Fleeced Lined Cotton Vests with high neck, long sleeves, button fronts, white and natural, also drawers to match, ankle length, closed and open, sizes 44 and 46. Reg. 59c. Saturday..... **41c**

Black Equestrietnne Tights (Turnbull make) knee and ankle length, all sizes. Reg. $1.25. Saturday only..... **99c**

Watson's Heavy Plush Lined Vests, Watson's registered make, with high neck, long sleeves, button fronts, also drawers to match, ankle length, closed and open. Reg. 65c. Saturday for..... **49c**

A full assortment of Women's and Children's High Grade Knit Underwear, in imported Swiss makes, all wool, wool and cotton, silk and cotton, silk and lisle and all silk, also Penman's, Turnbull's, Health Brand, etc., all at popular prices.

GROCERIES! GROCERIES!

ALL GROCERY ORDERS RECEIVED UP TO 2 P. M. (DELIVERED). COME EARLY.

Specials for Saturday's Selling.
12 Bars Comet Soap..... 25c
3 lbs. White Starch..... 19c
Parisian Blue at lb..... 12½c

New Mixed Nuts, lb	18c	Maggi Soups, 6 pkts.	25c
Peanut Butter, lb.	21c	Pure Marmalade, 12-oz. jar	10c
Mince Meat, 2 lbs.	21c	Crosse & Blackwell's Jams, 1-lb. jars	18c
L.O.C. Peel, lb.	15c	Pineapple Chunks, can	20c
Table Apples, doz.	10c, 15c	Bologna Sausage, lb.	15c
Lemons, doz.	20c	Lyle's Syrup, 2-lb. cans, can	17c
California Oranges, doz.	35c	Evaporated Milk, 3 cans	25c
Our Favorite Tea, at 25c lb., is dainty and delightful.		Cream, can	5c, 10c, 20c
Sliced Ham or Tongue, lb.	35c	Half-Minute Puddings, 3 pkts,	25c
Grapes, lb.	15c	Tomato Sauce, 3 bots.	25c
Washington Apples, doz.	35c	Jellied Veal, lb.	25c
Bloater Paste, 2 tins	15c	Corned Beef, lb.	25c
Jelly, 5 pkts.	25c		

SPECIAL DEMONSTRATION OF THE

"Jack Rose" Perfume

A fragrant and lasting odor. Price, per oz.. $1.00
In cut glass stoppered bottles, 1-oz. bottle.... $1.75
2-oz. bottle..... $2.75
Jack Rose Brilliantine..... 35c
Jack Rose Lotion..... $1.00
Jack Rose Toilet Water..... 75c

TOILET SUNDRIES.
Assorted Toilet Soap, made by John Taylor & Co., fine odors. Reg. 5c cake, 6 for..... **23c**

TOILET PAPER.
Large perforated roll. Reg. 7c values; 6 for **25c**

Face Cloths, large assortment, Reg. 6c, 7c and 8c, for, each..... 5c
Sea Salt for the bath, 3 lbs. bags..... 7c
Sponges, Reg. 35c and 50c values, for..... 25c

A SUIT CASE SNAP

Suit Case, made of artificial Leather Walrus, grain steel frame, press straps in body and cover, with shirt folds, figured cloth linings, size 24 inches. Reg. $2.75 for..... **$1.98**

Travelling Trunk, basswood box, painted duck covered, reinforced with heavy hardwood slats, brass plated steel trimmings, 2 lever locks, deep tray with hat box, in 3 sizes. 32 inches. Price ... **$4.75**
34 inches. Price..... $4.98
36 inches. Price..... $5.45

FANCY CASHMERETTE

A dainty line of Fancy Flannelettes, made with a fine twill finish; a perfect imitation of the real all wool flannel; choice of all kinds of patterns, including floral, spots, stripes, etc., in a complete range of colors. Our standard 15c quality. Saturday, yard.... **10½c**

WHAT ABOUT THESE TOWELS AT 5½c EACH
Just a small lot, about 130 dozen, white Honeycomb Towels, made with red border and fringed ends. Size 14 x 26. On sale Saturday, while they last, each..... **5½c**

A BARGAIN IN PILLOW CASES
Made of pure white English Cotton, finished with a 2-inch hem. Size 40 x 36. One lot to clear, each..... **8½c**

Furniture Reductions Saturday

50 only Spring Folding Camp Cots, handsome frames. Reg. $1.75 for..... **$1.29**

Steel Frame Bed Couch, with green denim cushion and frill round. Sale price..... **$6.75**

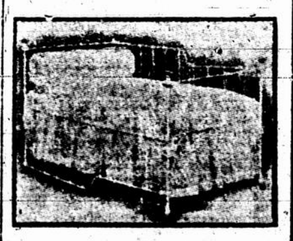
Double Steel Frame Bed Couch, a well made cushion of denim. Sale price..... **$11.75**

A Handsome Round Head and Foot Enamel Bed, well made and finished, all sizes. Reg. $5.85 for..... **$4.97**

Hardwood frame, very comfortable office or Chair for den, round back and revolves. Reg. $3.98 for..... **$2.59**

Golden Oak Finished Toilet Cheat, fitted 4 shelves and towel rail and bevelled plate mirror. Sale price..... **$3.95**

White Enamel and Brass Trimmed Bed, perfect fitting sides, to be had in all sizes. Reg. $3.45 for..... **$2.97**



White and Brass Child's Cot, steel frame spring and drop sides. Reg. $6.65 for..... **$5.97**

Three Fold Oak Frame Draught Screen, covered in art muslin. Sale price..... **$1.59**



MONEY SAVING BASEMENT OFFERS TO-MORROW

Spring balances almost given away.
No. 1, 25 lbs..... 25c
No. 2, 50 lbs..... 39c
300 spring balances as cut to weigh 25 and 50 lbs. Every one Government stamped. Special to-morrow while they last..... **25c and 39c**

COAL SCUTTLES, 19c.—100 strong sheet iron coal scuttles, japanned black. Reg. 25c for..... **19c**
OIL HEATERS, $3.25—12 only "Perfection" Oil Heaters, no smoke or smell, costs 2c per hour to operate. Special..... **$3.25**
GAS HEATERS, $1.50—Cylinder gas heaters, 6 inches diameter, cast iron base and top, aluminium finish Special..... **$1.50**

China and Glass Ware

Dinner set in crown Derby pattern, a rich and handsome design of leaves in very pretty colors of red and blue, each one traced in gold. This is a complete set of 98 pieces. Reg. $16.00 Set. Special for..... **$12.47**

Glass Mug with hand in good clear glass. Reg. 12c for, each..... **10c**

China Tea Set with printed patterns of blue or green consisting of 40 pieces. Reg. $3.75 for set..... **$3.19**

Table set of four pieces in a beautiful imitation of cut glass value at 65c set. Special set..... **39c**

Half Gallon Glass Jug. Reg. 35c. Special, each..... **19c**

High Grade Hair Accessories At HALF of Hair Dressers' Prices

$1.49 AND $1.59 HAIR SWITCHES 77c EACH.
299 only of Wavy Hair Switches, made of fine quality real hair, that can be cleared, combed or redressed the same as natural hair; these switches are beautifully finished on short stems and come in light, medium and dark browns, the actual values are $1.49 and $1.59. Saturday, each..... **77c**

$1.00 AND $1.25 CLUSTER PUFFS 78c SET
300 of these beautifully made Cluster Puffs, of fine quality real hair, that can be redressed the same as owner's hair, finished in 15 to 20 curl sets, in any ordinary colors, all nicely boxed. Reg. $1.00 and $1.25. Saturday, set..... **78c**

HAIR BARRETTES 9c
Special sale 7, 8, 9, and 10 strand effect Barrettes, beautifully finished with bevelled edges and strong clasp shell or amber. Reg. 19c, Saturday..... **9c**

24 INCH HAIR ROLLS 12½c
Special line in Beautifully Waved Hair Rolls, covered with an invisible net, 24 inches long, 3 inches thick, in a big assortment of colors. Reg. 25c. Saturday..... **12½c**

ALL OVER HAIR NETS 25c
500 dozen Allover Hair Nets, extra large size, large enough to cover the entire coiffure, in big range of colors. Reg. 5c. Saturday dozen..... **25c**

FANCY DRESS SILKS AT REDUCTION.

50 pieces New Silks, including Fancy Tamaline, made in a large variety of striped and checked patterns. Choice of black and white, navy and white, white with hair lines, shepherd checks in navy and white and black and white. Reg. 50c. REMOVAL SALE PRICE, yard..... **43c**

PROPERTY FOR SALE.

A BARGAIN — Three stone front flats, Mance, near Mount Royal, 6 and 7 rooms, in first class repair, price $7400. Robins Company, Uptown 6161. 260 6

ASK for my list of Westmount houses for sale; all modern; upper and lower levels. Norman Binmore, Eastern Townships Bank Building. Main 7604. 257 6

ABERDEEN AVENUE, above Westmount avenue, very fine semi-detached house, nine large rooms, three bathrooms, back stairs, oak and rock maple floors; nearly new; beautifully finished and decorated, house measures 24 x 55; modern in price, easy terms. Norman Binmore, Eastern Townships Bank Building. Main 7604. 257 6

A HUNTSIC — corner property, residence, 14 rooms, stable, coach house, nearly 20,000 square feet land, close to water front, only $5,000, balance easy. Robins Company, Uptown 6161. 260 6

BEST residential street in Westmount — Detached residence, admirably planned and constructed, ample accommodation, latest improvements and conveniences, large verandah, small conservatory, double lot; $16,000; possession. Fred. R. Cole, 180 St. James.

CADIEUX STREET, near Prince Arthur — Fine house, land 28 x 76; Daisy furnace, 11 rooms; price $5500; $1500 cash; rare bargain. Box 1218 Star Office. 262 6

CENTRAL LOCALITY — Three brick tenement houses, first class order; well rented; $4725 per year; good condition. Apply 185 Vitre east, or 820 St. Denis, Montreal. 259 6

COTE ST. ANTOINE ROAD, No. 536, just west of Victoria avenue — New semi-detached house, 10 rooms, beautifully finished; ready for occupancy; open for inspection; moderate price; convenient terms. Norman Binmore, Eastern Townships Bank Building. Main 7604. 257 6

CONCORD STREET, close to Bleury street — Comfortable house, two rooms, two bathrooms; modern plumbing, Daisy furnace, heats house and stable; price $5500. C. Withycomb, 242 St. James street. 260 6

CENTRAL LOCATION, corner Sanguinet, one store, nine dwellings, solid brick, in good order; price $16,000.00. Revenue $1392, on very easy terms. Robins Company, Uptown 6161. 260 6

DUROCHER ST., 221-229-233 — Eight rooms, finished in chestnut, hardwood floors, china cupboards, etc. Apply Robert Neville, jr., 933 Wiseman avenue, Outremont. Phone St. Louis 4670. 262 6

DELORIMIER AVENUE, 1242 to 1246 — Three high class flats; wood and brick; each nine rooms; all modern improvements; well let. Apply O. J. Durocher, Merchant, Palais aux Feutilles. 257 27

ELM AVENUE, No. 439, above Sherbrooke — Very commodious modern house; ten rooms, large double parlor, breakfast room, etc. Norman Binmore, Eastern Townships Bank Building. Main 7604. 257 6

ELM AVENUE, a little above Sherbrooke — Model house front, three bedrooms, extension kitchen, concrete basement, hot water furnace, etc.; convenient terms $8,500. Norman Binmore, Eastern Townships Bank Building. Main 7604. 257 6

FOR SALE — Central west end of city, commodious family residence, large reception rooms and billiard room, extension kitchen, up to date, in good repair; principals only. Address Residence, new Post Office Box 2685. 261 2

FULFORD STREET, a little below St. Antoine, neat brick cottage, on stone foundation, eight rooms, hot water furnace, electric light, enamel bath, everything in good condition; $2500. Norman Binmore, Eastern Townships Bank Building. Main 7604. 257 6

GAULT & EWING

Have a number of desirable houses for sale, particulars of which they will be pleased to forward to you on application. Tel. Main 2468 and 6024. Eastern Townships Bank Bldg. 279 15eod

FOR SALE

Block of stone front, self-contained houses on Dorchester St., near Greene Avenue. Moderate price.

Further particulars from

P. M. ROBERTSON

49 Beaver Hall Hill

260 2eod

RENT UNTIL FREE APRIL 1st

BUSINESS PROPERTY

On St. Catherine Street W.

APPLY 137 MANSFIELD STREET

261 2

JUST WHAT YOU WANT

WE CAN SHOW YOU ATTRACTIVE HOUSES IN SELECT DISTRICTS AT REASONABLE PRICES AND ON EASY TERMS.

COLONIAL AVENUE.

$3,250 — A new two-storey cottage on lot 20 feet x 75 feet; contains seven rooms.

GAZETTE AVENUE.

$4,000 — A brick encased cottage on lot 50 feet x 88 feet, containing eight rooms.

HUTCHISON STREET.

$5,750 — Near St. Viateur street — A two-storey solid brick cottage on lot 25 feet x 110 feet, containing eight rooms; cement cellar; possession May 1st, 1912.

HUTCHISON STREET.

$6,000 — Near Prince Arthur st. — A two-storey brick cottage, containing 7 rooms, electric light throughout. Possession May 1st, 1912.

VICTORIA AVENUE.

$11,000 — A new semi-detached two-storey solid brick house on lot 31½ feet x 115 feet, containing 10 rooms; hardwood floors and finish, 2 bathrooms and 3 fireplaces, cemented cellar, large verandahs. Immediate possession.

PUTNAM & McCRORY

208, 209, 210 Merchants Bank Buil ding. Tel. Main 3390.

CONNAUGHT

NEW SUBDIVISION

from Notre Dame Street North, adjoining Dominion Park. Macadamized streets, water, sewers, and concrete sidewalks already laid.

The number of large manufacturing concerns in this neighborhood gives an immediate demand for lots. Prices and terms on application at the office of the undersigned at the property. Office opens Monday, the 30th instant.

New cottages just completed for sale or rent.

JAMES BAILLIE, B-14 Board of Trade Bldg.

262 3

PROPERTY FOR SALE.

FOUR fine flats (new) pressed brick, six rooms each, Waverley, near St. Viateur, nicely decorated; a bargain; only $7,500; terms easy. Robins Company, Uptown 6161. 260 6

GROSVENOR AVE., No. 197, above Sherbrooke, very nice semi-detached modern house, five bedrooms, extension kitchen, concrete basement, etc., in perfect condition, a real bargain; less than $9000; early possession. Norman Binmore, Eastern Townships Bank Building. Main 7604. 260 6

GREENFIELD PARK, St. Lambert, for sale, two acres of land fronting on Lapinière Road and Murray ave., cheap to quick purchaser. Apply 641 Centre st. 262 2

GREENE AVENUE, a little below Sherbrooke Street—Stone front cottage, four bed rooms, double paring, extension kitchen, concrete basement, hot water furnace, etc., deep garden lot; possession 1st May; less than $6,000; convenient terms. Norman Binmore, Eastern Townships Bank Building. Main 7604. 257 6

GROSVENOR AVENUE, Westmount — Two pairs residential flats, modern and well rented; good investment proposition; hardwood floors; modern plumbing and heating, electric fixtures included. C. Withycomb, 242 St. James street. 260 6

GOOD modern stone front house; all improvements; West End; excellent order; stable; coach house and conservatory; $10,000; terms. Fred. R. Cole, 180 St. James street. 257 6

PROPERTY WANTED.

DO YOU OWN property in Calgary, Alberta? If so, list with us; we find buyers. Wetherall & Shilliam 216 Ninth Avenue East, Calgary, Alta. 252 156

I WILL SELL your property quickly and satisfactorily; no sale, no charge. Norman Binmore, Eastern Townships Bank Building. Main 7604. 257 6

J. A. DAVIS & COMPANY

Limited, have a number of desirable houses and lots in the city, Westmount, Outremont and Notre Dame de Grace. Telephone Main 7744-6464 for particulars. 244 26

LAVAL AVENUE, 325-331 — Two four storey blocks, of four dwellings, 8 and 9 rooms each; rent $984; price $9,500. Apply 331 Laval avenue. East 1184. 257 6

LANSDOWNE AVENUE, No. 427, a little above Sherbrooke street — Modern semi-detached house in perfect condition, five bed rooms and maid's room, with other usual apartments; concrete basement; hardwood floors, large rear outdoor sleeping balcony a feature; a most desirable lower level residence for early occupation; moderate price. Norman Binmore, Eastern Townships Bank Building. Main 7604. 257 6

MOUNT STEPHEN AVENUE—Modern semi-detached house, of nine rooms, extension kitchen, hardwood floors throughout, back stairs; billiard room in basement; moderate price. Norman Binmore, Eastern Townships Bank Building. Main 7604. 257 6

MANCE STREET, near Boulevard St. Joseph — Three flats, corner lane; furnace; gas; electric light; no dark rooms. Omar Oakley, 107 St. James street. Main 1198. 257 6

MOUNT STEPHEN AVENUE, Westmount — Very attractive residence on best part of this street; modern and every convenience; possession immediately if required. C. Withycomb, 242 St. James street. 260 6

NEW SEMI-DETACHED HOUSE, beautifully situated, between Sherbrooke street and Cote St. Antoine Road; lot 31 x 111; nine rooms; modern plumbing and heating; two fire places; price $9,000. Chas. J. Brown, 1263 St. Catherine street. 262 6

PARK AVENUE, 2702 and 2704 — Two flat building; pressed brick front; cement cellar; separate furnace; enamel bath; open plumbing; double roof; entrance drive; standing back from street line; price $6,000; cash $1000, balance easy terms. — Apply B. Berman, 2003 Van Horne st., St. Louis 916. 257 6

REAL ESTATE — Property owners, do you want money at short notice, we have several clients looking to purchase city properties, also $100,000 to loan on mortgage. See Johnson & Dagenais, 58 St. James. 254 12

ST. ROSE — One of the finest properties in St. Rose, on riverside, about 70,000 square feet; splendid site for sanitorium or hotel; modern clapboard house; hot water heating, etc. Apply Dr. Regis Prud'homme, St. Rose, Laval. 281 2

SHERBROOKE STREET, Westmount — Stone front residence, nine rooms, bathroom and toilet, in excellent condition; price $8000; cash required $1400; immediate or May possession. C. Withycomb, 242 St. James st. 260 6

SHERIFF'S SALE, 125 to 147 Aqueduct st., at the Sheriff's Office, at 10 a.m., 9th November, 1911. Property built in 1910; double pressed brick, 12 flats, income $1542. Apply Sheriff's Office. 249 18

TWO fine detached residences just completed, Wilson avenue, seven rooms, hardwood throughout; every convenience, $5000; only small cash deposit required. Robins Company, Uptown 6161. 260 6

WESTMOUNT, Upper Level — An excellent semi-detached house, with unobstructed view; new and ready for immediate occupation, at price much below next spring value. C. Withycomb, 242 St. James st. 260 6

PROPERTY FOR SALE.

WESTMOUNT

We have an unusually large list of modern residences, on both UPPER AND LOWER LEVELS. Prices range from $5,000 to $30,000. Telephone for list and let us know your requirements. We have representatives on hand at all times to motor you around to see them. W. Ernest Bolton, 223 St. James St. 251 12

WEST WESTMOUNT, near Sherbrooke street —Fine modern two storey semi detached houses; all improvements; $8,000 and $8,750; moderate cash. Fred. R. Cole, 180 St. James. 257 6

WESTMOUNT — Fine stone front residence, 12 rooms, two bathrooms; hardwood floors, concrete basement; every convenience; $12,000. Chas. J. Brown, 1263 St. Catherine street. 262 6

WESTMOUNT, $250 — Good eight room house; solid brick; modern; very warm and comfortable; cash $1500, balance easy terms. A. M. Taylor Co., Uptown 5857. 261 2

WESTMOUNT Upper Level — New semi-detached two storey house, ten rooms; excellent finish; three bathrooms; large lot; $11,500; terms. Fred. R. Cole, 180 St. James. 257 6

PROPERTY WANTED.

DO YOU OWN property in Calgary, Alberta? If so, list with us; we find buyers. Wetherall & Shilliam 216 Ninth Avenue East, Calgary, Alta. 252 156

I WILL SELL your property quickly and satisfactorily; no sale, no charge. Norman Binmore, Eastern Townships Bank Building. Main 7604. 257 6

FARMS FOR SALE.

DOBLE and Miller, Real Estate Brokers, Uxbridge, Ont., have a large list of farm lands for sale, in York and Ontario, on very easy terms, also some good business propositions for sale or exchange. Write if interest you. 235 50

FOUR FARMS at Riviere des Prairies, bordering the future Georgian Bay Canal. Can be sold less than $250 an acre. These farms in one year from now will be worth $1,000 an acre. This is one of the safest investments of the day. Particulars, apply Johnson & Dagenais, 58 St. James. 240 15eod

FOR SALE OR TO LET.

OLD ORCHARD AVE., 309 and 311, near Sherbrooke st., two modern flats, 8 rooms each; hot water heating and finish; all modern conveniences. Apply P. Dubreuil, 294 Highland avenue, or Z. Berthiaume, St. Louis 535. 260 12

LOTS FOR SALE.

A FINE BLOCK of land on Outremont ave., between Van Horne and Dechaene; price 50 cents per foot. Robins Company, Uptown 6161, 260 6 St. Catherine.

BLOOMFIELD AVENUE — Six lots, 50 x 100 each at 65 cents per foot. Next week price will be 70 cents. Robins Company. Phone Uptown 6161. 260 6

GRAND TRUNK PACIFIC LOTS in Mirror City, Alberta, $125; easy terms. Write or apply Parent Bros., 56 St. James street. 262 6

MONTREAL WEST, two lots for sale, each 40 ft. x 100 ft., close to car and school. J. J. Kirkpatrick, Montreal West. Phone W— 56. 257 6

OXFORD AVENUE, Westmount, between Sherbrooke and Western, high class residential district, west side, 75 x 124 feet. Ad. Demers, 15 St. James street. Phone Main 6895. 237 6

SPECIAL BARGAIN, two weeks only, North West Corner Coolbrooke and Queen Mary Road, measuring 95 x 125. Any reasonable offer accepted. Phone Uptown 6161. 260 6

TWENTY more lots in Notre Dame de Grace, near Sherbrooke, at only 12 streets west of Victoria; cheaper than surroundings, for a quick sale. Apply to Ethier, 2270 Park avenue, between 5 and 8 p.m. St. Louis 4575. 251 12

THE ONLY LARGE LOT of land on the border of Lake St. Louis, at Dixie, on the limits of Dorval, about 21,590 feet of land, is. M. cemented stone wall along the frontage on lake. Price cheap and easy conditions to quick purchase. Apply to A. Gosselin, 481 Atwater. Tel. M. 161. 262 2

WISEMAN AVENUE — Fine lot near main road, with brick building, suitable for stable or garage, a bargain. Apply on property, 369 Wiseman avenue, Outremont. 262 2

WINNIPEG — 5 lots in the parish of St. James, off Portage avenue, a bargain, $775 cash. A. W. Sazer, 456 Guy st. 261 6

SUBURBAN PROPERTY FOR SALE.

MONTREAL WEST — House for sale, Herald avenue, $5000; Westminster, $5200 and $5600; Ferrara, $6000; Eastern, $5200 and $3700; Gazette, $5000; all conveniences; nice ground and the price right. J. W. Foster, 135 Westminster avenue, Montreal, West. Phone Westmount 1076. 257 6

FOR SALE OR EXCHANGE.

FOR CITY property, will exchange magnificent cottage, near Montreal or Mount Royal, good bargain for a doctor; all modern improvements; near church, cars and river Apply 1230 Christopher Colombus. Phone St. Louis 1622. 260 6

FURNITURE EXCHANGE — If you have any furniture you wish to sell or exchange, call or phone Wilder Limited, 292 St. Catherine street west. 252 26

HOUSES TO LET.

BLEURY STREET, rear 449 — Three rooms, $7.50 per month. Apply 365 Bleury st. 261 2

BALMORAL STREET, No. 14 — Fire rooms, $13.00 per month. Apply 365 Bleury street. 261 2

COLONIAL AVE., six large rooms, bathroom, in first class order, low rent for winter. 265 Colonial ave. 262 6

CLAREMONT AVE., 331, Westmount, stone front house, nine rooms and bath room, etc.; occupation immediately, rented low to May. C. Withycomb, 242 St. James st. 260 6

FEW nice houses to rent, in heart of city, from $9.00 to $25.00 a month. Call at once. Z. Fineberg & Sons, 209 St. Catherine west. 261 2

MITCHESON STREET, 5 to 11 — Two tenements and two flats; rent moderate. Apply to McMoza Langlois, 62 St. James street. 262 6

MANCE STREET, 190 — To let, self-contained house, 12 rooms, furnace; fine locality; easy walk to post office. Apply Gibb & Co., 148 St. James street. 260 6

ROSEMONT AVENUE — To let or for sale; house in perfect order, in Rosemont avenue, Westmount. Apply Township Trust Company, 151 St. James street. Telephone Main 2118. 262 6

PARK AVENUE, 1981 — Flat to let, with all modern conveniences, furnace, hot and cold water, gas stove, electric fixtures; price $20.00 per month. Apply to J. Reid, 235 St. Catherine street west. 257 6

ROSEMOUNT AVENUE — Heated with attendance, similar to an apartment, a semi-detached house, in perfect order; Rosemount avenue, Westmount. Apply Township Trust Company, 151 St. James street. Main 2118. 262 6

STERLING APARTMENTS 88 Mount Royal avenue west; suite of six and eight rooms, with electric fixtures, gas stove, refrigerator; hot water year round; laundry room; janitor service; telephone in building; everything cosy and new. Phone St. Louis 4205; St. Louis 1334. 261 6

APARTMENTS WANTED.

HEATED FLAT or apartment, consisting of four to six rooms, wanted for occupation about December 1st. State terms and further particulars to Box 1275, Star Office. 262 2

WANTED with immediate occupation, furnished flat or house of six or seven rooms, situation north of St. Catherine st and west of Bleury st. Box 1195 Star Office. 260 2

FURNISHED APARTMENTS WANTED.

FURNISHED APARTMENT

Wanted, west of Guy street, by responsible couple, no children, for the winter months; best of references. H 9660, Star Branch Office. 260 4

FURNISHED APARTMENT Wanted by literary lady, alone, small apartment, or room with kitchenette, furnished, in or close to Mackay street and Sherbrooke; must be cosy and private. Address W W 9897 Star Branch Office.

HOUSES WANTED.

ONE, two or three houses by responsible party, larger the better; situation between McGill College avenue and Drummond; would take over immediately; long lease required. Address V V 9707 Star Branch Office. 260 3

FACTORY SITE FOR SALE.

FACTORY SITE for sale; size 200 feet frontage by 132 feet deep; situated on Dorchester street, with C. P. R. siding facilities; two minutes' walk from corner Van Horne and Park avenue, only 40c per square foot. Apply Box 1207 Star Office. 260 6 Gaw

LIGHT Manufacturing Flats to let, containing six thousand square feet each, all hardwood floors, electric freight elevator service, light on four sides, two stairways; immediate possession. Apply on premises, John Wooster, Janitor, 45 Cote street. 237 6

LOTS WANTED.

IF YOU have any lots for sale in Montreal West, communicate with J. W. Foster, 135 Westminster avenue, Montreal West. Phone Westmount 1076. 256 12

WANTED to purchase one building lot in good residential locality; lowest price for cash. Owners only. apply. Box 1234 Star Office. 261 2

BUSINESS PREMISES TO LET

FLATS and offices to let, over 89 Notre Dame west, next St. Fra Xavier st., immediate possession, low rentals. W. Walker, 89 Notre Dame west. 257 6

PRIVATE GARAGE, at rear 85 St. Famille street, room for four autos, concrete floor, with washing place; good rooms above; moderate rental. Apply to H. Wever, 85 St. Famille. 257 6

PART of a large floor, in the Kellert's Building, St. Catherine street west, exceptional good light and other advantages; will let about 2500 square feet to one or two parties. Apply only to Regal Mfg. Co., 597 St. Paul. 257 6

ST. CATHERINE STREET EAST, 708 — 25 x 100 feet; suitable for any kind of business, also dwelling above, 20 rooms, suitable for club or Billiard parlors. Apply to J. Roston, 235 St. Catherine street west. 257 6

TO RENT first floor over store for commercial premises Apply 376 St. Catherine street west. 260 6

THREE well lighted flats to let, for manufacturer's agent, 50 x 40, on Craig street west to Victoria Square, with automatic sprinkler and heated throughout. Apply to 332 Craig street west. 260 6

ST. LAMBERT

A comfortable little home of four rooms in good repair on Front Street. Big reductions in rental for winter months. Immediate possession A. D. W. Howell, 212 St. James St. 262 2

ST. JEROME STREET — New houses to let, situated 106 St. Jerome, near Papineau; three rooms each flat; cheap for the winter time. Apply 1451 St. Andre street. 260 6

TENEMENT HOUSE

Tenement house, 3 large rooms, heated. Occupation immediately. Park Avenue, corner Milton. Jas. H. Maher, 35 Guardian Building. Phone Main 2510. 236 26

TWO STORY upper tenement, 9 spacious rooms, new furnace, hot and cold water; immediate occupation. 393 Bleury, above Ontario. Phone Up 1445; rent $35. 262 6

TWO TENEMENTS and one large store, corner Marquette and Laurier avenue; easy terms; also property on Simard avenue, near Masson. Apply 500 Marquette. 258 6

TO LET

With immediate possession, large detached house with stable in rear. Interior is presently being redecorated throughout. For further particulars apply to Macintosh & Hyde 157 St. James Street. 262 3eod

VICTORIA AVENUE, Upper Level — First class new house; all modern improvements; immediate occupation. Tel. Main 7331. A. C. Matthews & Son. 262 4 4aw

10 BELLEVUE AVENUE

This beautiful house, on Westmount Upper Level furnished or unfurnished, at moderate rental; immediate possession. Gault & Ewing, Eastern Townships Bank Building.

FURNISHED HOUSES TO LET.

ST. LUKE ST. — To let furnished, eight room house, good locality; electric light; telephone, etc. Price $80.00 per month Apply to Box 1152 Star Office. 259 6

24 BISHOP STREET

Comfortably furnished two flat dwelling containing 9 rooms, in this desirable locality. — Immediate possession. Apply Gault & Ewing, Eastern Townships Bank Building. 9

APARTMENTS TO LET.

A NEW apartment house of fireproof construction, corner of Prince Arthur st. and Ozenden avenue, 26 suites. Apply to B. McCrea, Royal Insurance Building. Tel. Main 3287 or to Superintendent on the premises. 253 12

BACHELORS' SUITES, to let, heated, occupation October 15th, Park avenue, corner Milton. Jas. H. Maher, 35 Guardian Building. Phone Main 2510. 244 26

DUDLEY APARTMENTS

791 St. Urbain, below Pine avenue — Apartments to let in this modern fireproof building. Suites of 5 rooms with bathroom, hot water, electric fixtures, gas log, gas stove, refrigerator, vacuum cleaner, storeroom, janitor service; rents $39.00 and $40.00 per month. Apply on premises, or to Geo. R. Lichtenhall, Notary, 203 Quebec Bank Building. Phone Main 5322. 262 3

EIGHT ROOM APARTMENT, 17 The Willcrfrid, 147 St. Luke street. Apply Janitor. 258 8

HEATED Modern Flat to let, 7 rooms, 3rd floor, in detached building; electricity, $35.00 per month. L. H. Painchaud, 10 St. John. 257 6

HEATED APARTMENT, seven rooms, $50.00; gas stove and refrigerator included and all taxes till May 1st or longer. Apply 42 Fort street. 260 6

HELENA APARTMENTS, Mackay street, new; seven rooms and bath; gas stove, refrigerator, china cabinet, fire place, all taxes paid; heated, janitor service. Apply 162 Lusignan. 260 6

IN THE "Oxenden" — Fine heated apartment, containing 6 rooms, including hot water, electric light fixtures; water taxes and janitor service; will decorate to suit a desirable tenant; rents $45 per month. Apply to Janitor, 29 Oxenden avenue. 257 6

KING GEORGE APARTMENTS, 2150, 2152, 2154 Park avenue, suite of six bright rooms, heated; hot water the year round; electric fixtures; gas stove; refrigerator and ice supplied; vacuum cleaner. Apply to janitor on the premises, or call up St. Louis 224, or Main 1282. 248 26

KENSINGTON APARTMENTS, 4410, 4412 St. Catherine; suite of seven rooms, janitor service. J. Quinlan and Co., 4414 St. Catherine street, Westmount. Tel. Mount 1712.

NEW PLATEAU APARTMENTS, 25 Plateau street (off Mance) — Living room, bedroom, kitchen and bathroom front and rear balcony; roof gallery and basement storage. Apply to janitor. 260 12

LAVAL AVENUE, No. 294 — Nicely located flat, with hot water furnace; in good order. Apply to Hurtubise & St. Cyr, Royal Insurance Company. Tel. Main 1287; will rent cheap. 257 6

OUTREMONT APTMENTS

$17 Boulevard St. Joseph West, seven-roomed apartments, heated by hot water, gas stove, refrigerator, electric fixtures, janitor's services furnished, hot water the year round; rent moderate; no taxes; immediate occupation; repairs will be made to the janitor or to J. E. Brais, 55 St. Francois Xavier. Bell Tel. M. 3869. 221 512

PARK AVENUE, 1981 — Flat to let, with all modern conveniences, furnace, hot and cold water, gas stove, electric fixtures; price $20.00 per month. Apply to J. Reid, 235 St. Catherine street west. 257 6

ROSEMOUNT AVENUE — Heated with attendance, similar to an apartment, a semi-detached house, in perfect order; Rosemount avenue, Westmount. Apply Township Trust Company, 151 St. James street. Main 2118. 262 6

STERLING APARTMENTS 88 Mount Royal avenue west; suite of six and eight rooms, with electric fixtures, gas stove, refrigerator; hot water year round; laundry room; janitor service; telephone in building; everything cosy and new. Phone St. Louis 4205; St. Louis 1334. 261 6

APARTMENTS WANTED.

HEATED FLAT or apartment, consisting of four to six rooms, wanted for occupation about December 1st. State terms and further particulars to Box 1275, Star Office. 262 2

WANTED with immediate occupation, furnished flat or house of six or seven rooms, situation north of St. Catherine st and west of Bleury st. Box 1195 Star Office. 260 2

FURNISHED APARTMENTS WANTED.

FURNISHED APARTMENT

Wanted, west of Guy street, by responsible couple, no children, for the winter months; best of references. H 9660, Star Branch Office. 260 4

FURNISHED APARTMENT Wanted by literary lady, alone, small apartment, or room with kitchenette, furnished, in or close to Mackay street and Sherbrooke; must be cosy and private. Address W W 9897 Star Branch Office.

HOUSES WANTED.

ONE, two or three houses by responsible party, larger the better; situation between McGill College avenue and Drummond; would take over immediately; long lease required. Address V V 9707 Star Branch Office. 260 3

FACTORY SITE FOR SALE.

FACTORY SITE for sale; size 200 feet frontage by 132 feet deep; situated on Dorchester street, with C. P. R. siding facilities; two minutes' walk from corner Van Horne and Park avenue, only 40c per square foot. Apply Box 1207 Star Office. 260 6 Gaw

LIGHT Manufacturing Flats to let, containing six thousand square feet each, all hardwood floors, electric freight elevator service, light on four sides, two stairways; immediate possession. Apply on premises, John Wooster, Janitor, 45 Cote street. 237 6

LOTS WANTED.

IF YOU have any lots for sale in Montreal West, communicate with J. W. Foster, 135 Westminster avenue, Montreal West. Phone Westmount 1076. 256 12

WANTED to purchase one building lot in good residential locality; lowest price for cash. Owners only. apply. Box 1234 Star Office. 261 2

BUSINESS PREMISES TO LET

FLATS and offices to let, over 89 Notre Dame west, next St. Fra Xavier st., immediate possession, low rentals. W. Walker, 89 Notre Dame west. 257 6

PRIVATE GARAGE, at rear 85 St. Famille street, room for four autos, concrete floor, with washing place; good rooms above; moderate rental. Apply to H. Wever, 85 St. Famille. 257 6

PART of a large floor, in the Kellert's Building, St. Catherine street west, exceptional good light and other advantages; will let about 2500 square feet to one or two parties. Apply only to Regal Mfg. Co., 597 St. Paul. 257 6

ST. CATHERINE STREET EAST, 708 — 25 x 100 feet; suitable for any kind of business, also dwelling above, 20 rooms, suitable for club or Billiard parlors. Apply to J. Roston, 235 St. Catherine street west. 257 6

TO RENT first floor over store for commercial premises Apply 376 St. Catherine street west. 260 6

THREE well lighted flats to let, for manufacturer's agent, 50 x 40, on Craig street west to Victoria Square, with automatic sprinkler and heated throughout. Apply to 332 Craig street west. 260 6

ST. GERMAIN STREET, 1112 and 1080 — Flats to let, 3 minutes walk from Angus Shops, 3 and 7 rooms. Apply 1890 St. Catherine street, or Angus Hotel, 1160 St. Germain. C. DeGuise. Bell East 2801. 260 6

SIMARD STREET, 1223, Delorimier — Top flat; six rooms; electric light; free till December 1st. Apply 1174 Simard ave.

ST. GERMAIN STREET, 1060-1062, near Angus Shops, $7.00; Nicolet, 406, $8.00; Pare Terminal Cottage, with stables and sheds, $8.00. Demers & Moreau, 99 St. James. 257 6

TWO fine bright flats, on Mance street, 7 or 8 rooms; electric fixtures; all papered; hot water; phone St. Louis 3540. 257 6

VIAUVILLE — Third flat, seven rooms and bath, well finished. Apply 71 Fifth avenue, Viauville. 260 6

RESIDENTIAL FLATS WANTED.

FLAT WANTED — Ten to twelve roomed modern flat, between St. Famille and Guy, below Prince Arthur. Apply Box X 9929 Star Branch Office. 262 2

FURNISHED FLATS TO LET.

FURNISHED FLAT of seven rooms to let, Park avenue, from November 1st to May 1st. Apply Box 1271 Star Office. 262 6

HUTCHISON STREET — Handsomely furnished flat to rent till May 1st, 1912; 7 rooms; gas; electric light; modern and up-to-date; telephone; piano, etc.; also some coal included. Apply The Cradock Simpson Company, 205 St. James street, Montreal. 260 3

FURNISHED FLATS WANTED.

MATRON wanted for the Swift Current General Hospital. Duties to commence about January 1st, 1912. Applications received until November 20th. Reply stating experience, salary expected and giving references. A. F. Macdonald, Box 185, Swift Current, Sask. 260 6

SMALL furnished flat or apartments in Western part of city or Westmount, two bedrooms necessary. Address V V 9710 Star Branch Office. 261 2

WANTED — Furnished flat, in good locality, containing three bedrooms; state conveniences; exact situation and terms; no children in family. Address W W 9811 Star Branch Office. 261 2

STORES TO LET.

McGILL COLLEGE AVENUE, 51 — Handsome new store, heated; good central uptown location; moderate rental; also office and apartment for professional man. Apply on premises, or phone Westmount 1632. 262 6

PARK AVENUE, near Milton — Stores to let, heated, immediate occupation. Jas. H. Maher, 35 Guardian Building. Phone Main 2510. 244 26

PARK AVENUE, corner Milton — Corner store to let, heated; immediate occupation. Jas. H. Maher, 35 Guardian Building. Phone Main 2510. 244 26

ST. CATHERINE WEST, heart of business section, store and dwelling, will lease for three years; immediate possession. Rental $200 per month. Robins Company, Uptown 6161. 260 6

SMALL STORE to sub-let, with hoist, near Harbor; cheap rent. Apply 329 Craig street west. 257 6

FACTORIES TO LET.

FACTORY — 2000 feet space, first storey, good light, power attached, centre of city; ideal for manufacturing or storage; $20.00 a month. Apply Independent Box Tee Co., 102 Christopher Colomb. 259 6

WAREHOUSES TO LET.

FOUR STORY and basement, building in centre of city, well lighted; good shipping facilities, steam heated, hoist, etc., floor area 40 x 50. Apply Mrs. Martin, 169 Windsor st., City. 260 6

THREE STOREY Warehouse, with fine wine cellars, etc., goods hoist; central locality; immediate possession; reduced rental. G. G. Lewis, 30 Hospital street. Tel. Main 2698. 257 12

STABLE TO LET.

DORCHESTER WEST, 407 — Large stable to let, can be used as a garage. Apply by phone. Uptown 920 or 66 Durocher. 262 3

STABLE accommodation for three horses as boarders, in a clean, warm, comfortable stable; terms moderate; personal attention. Apply to Walter Brown, 392 Dorchester west. 263 2

OFFICES TO LET.

LUXE bright suite of three offices, with three entrances, two vaults, water, etc., in central business locality; also smaller offices, with vaults, from $10.00 per month up, all newly renovated. G. G. Lewis, 30 Hospital street. Tel. Main 2698. 257 12

OPPOSITE St. James Methodist Church, about 47 feet frontage on St. Catherine street, by 65 feet deep, total area over 3000 square feet. Best situation in Uptown District, suitable for show rooms, or offices. Robins Company, 282 St Catherine street west. Uptown 6161. 260 6

OFFICE TO LET — Bright, medium sized, heated, lighted, heart wholesale district; also 500 feet warehouse space; will rent separately or together. 91 Youville square. 259 6

ST URBAIN ST., 773 — Well furnished double front room; bedroom and sitting room, suitable for two or three young ladies, near Prince Arthur; breakfast if desired. 261 3

SUBURBAN HOUSES TO LET.

ST. LAMBERT — 6 Aberdeen avenue; comfortable 9 roomed house, $25.00; every convenience; electric fixtures for sale; also good range, attached to boiler, and hall, dining room and kitchen linoleum; 5 minutes from cars. Apply at above address or Telephone 129, St. Lambert, or Westmount 905. 262 6

HALLS TO LET.

NOTRE DAME STREET, 735, opposite Sohmer Park. For societies and all kinds of entertainments, weddings, dances, euchres, etc., piano, nicely furnished; reasonable terms. Apply Janitor, at Hall. 259 12

BUSINESS CHANCES.

AN opportunity to purchase a long established business; good connection and ever increasing trade; owner has other interests; will sell for $2500. Apply Box 1299 Star Office.

BOOTS and Shoes, and Dry Goods Stores for sale, at very reasonable terms. The proprietor retires from retail business. Apply 2297 Waverley. Phone St. Louis 4371. 259 5

FOR SALE a strictly cash established business best locality, guaranteed $50 weekly net profit; rent light; heat, taxes paid; up-to-May, 1913; price for stock, fixtures, etc., $2500 cash or exchange for property. Address Box 1110 Star Office. 257 7

FOR SALE because of sickness, 150 acres of good land, Maplewood, near the school; two miles from station; near Sutter's factory; will exchange for land or farm property. Telephone St. Louis 3540. 257 6

KING'S HOTEL, Regina, for sale—This is the best hotel west of Winnipeg, with 155 rooms, fitted with modern, mahogany furniture, Waldorf springs, hair mattresses, seventy rooms being added completely December first, full running capacity; location in city will do business thousand dollars daily, when addition completed. Reasonable cash payment, balance terms, which will enable purchaser make payments from profits. Only nicest hotels in one of the most thriving cities in Western Canada. Thirty thousand population. Rare opportunity for right party. Owner retiring from business. Apply Haslam Land and Investment Company Limited, Regina, Saskatchewan. 259 6

LEASE and contents of first class rooming house; best locality; immediate possession; terms cash. For particulars address V 9732 Star Branch Office. 261 3

MOVING PICTURE THEATRE, everything complete, some chance for economy for somebody, $600 (six hundred dollars cash). Will buy lease. Address quick. Box 1243 Star Office. 261 2

RARE CHANCE — For sale cheap (in Ayer's), first class cigar store and barber shop; three chairs, good business place; five years lease. 1355 St. Lawrence.

TO SELL cheap, a very good parcel delivery round, with horse and waggon Apply 2011 St. Lawrence Blvd. 262 2

TRUST COMPANY, operating in British Columbia, opening branches, new towns, requires branch manager; must be able to invest some money. Give unquestionable references. Write Wigslow and Co., Carter Cotton Building, Vancouver, B. C. 260 3

WANTED TO PURCHASE.

ALL CAST OFF CLOTHING

Furs, evening clothes, Extra prices paid for Tuxedo, Dress Suits, and Fur Coats, lady's and gentlemens. Doing the largest trade of any dealer in the city. Persons wishing to secure the best prices should first see Sam Pearson, 776 Notre Dame St. West. Tel. Main 965. Mail orders attended to. 8 312

ABOVE OTHER DEALERS

H. Pearson still pays the highest prices for ladies' and gent's cast-off clothing furs, jewellery furniture Special prices paid for Tuxedo and Dress Suits. 55 Craig West. Main 3967. 79 312

ALL CAST off clothing, furs, jewellery, silverware, furniture, carpets, etc. I will pay special highest prices. Call on H. Rubin 857 Craig street. Tel. East 4055. 229 30

ALL CAST OFF CLOTHING — furs, evening clothes, jewellery, diamonds, silverware, carpets, etc. I will pay more than any other dealer. Call on M. Stream, 760 Notre Dame west. Main 3567. 246 26

CONCRETE MIXER — A quarter yard concrete mixer, on skid, without engine. Box 1326 Star Office.

DINING ROOM TABLE — To purchase (by lady, not dealer), fine old mahogany dining room table, also chairs. Apply W 9897 Star Office. 262 2

RAW FURS wanted. We are in the market for all kinds of Raw Furs. Get your name on our mailing list send for price list. C. Pierce and Sons, 412 Sanguinet st., Montreal. P. O. Box 2274. 260 4

SMALL Printing Press, about 6 or 8 inches, with type and furniture. Apply 1096 St. Antoine street. W. M., 2341, Montreal.

STOVE — Wanted secondhand stove for coal, cooking. State price and size, Green, 213 St. Antoine st.

WE WILL pay highest market prices for seasonable raw furs. Give us a trial shipment and be convinced. We are raw fur experts. C. Pierce and Sons, 412 Sanguinet street, Montreal. P. O. Box 2274. 260 4

PERSONALS.

ARTICLES left by Philip O'Brien at 1527 St. Denis, will be sold for payment of board if not claimed within eight days.

AN ARTISTIC Willow Plume, hand-knotted, and guaranteed to wear as our new stock, can be made inexpensively from your old feathers, or we can remodel them into bandeaus, fringes and smart fancy effects. We specialize in cleaning, curling, dyeing and repairing anything in feather goods. Freeman's, 201 St. Catherine west (next Hamilton). 261 2

ANYTHING electrical, fixtures

SITUATIONS VACANT (MALE)

ADVERTISING AGENTS wanted for first class proposition; enormous commissions; cultured men only. Apply between 2 and 11 a.m. The Mount Royal Publishing Co., Royal Trust Bldg.

AN intelligent person may earn $100 monthly corresponding for newspapers. No canvassing. Send for particulars. Press Syndicate, Lockport, N. Y. 260 26

BLACKSMITH WANTED

for new pulp mill in Quebec. Address replies to M 591, Star Office. 260 6

BAKER — Young man as second baker for small cake and pastry, must have good references. Apply at once 4350 Sherbrooke st. west. Telephone Westmount 3253. 259 5

BOYS wanted for warehouse work. Apply The Thos. Davidson Mfg. Company Limited, 187 Delisle street. 262 2

BOY wanted to learn upholstering trade. Apply Bell's Galleries, 691 St. Catherine st. W.

BOY — Good office boy wanted at once. Apply Room 11, Editorial Department, Star Office. 260 4

BOY to learn the trade. Hicks Elec. Co., 43 Jurors st.

BILLIARD TABLE FITTER — Wanted a competent billiard table fitter, with experience; must thoroughly understand the business and be well recommended as to character and ability. Apply stating references to Box 4091 Star Office. 252 6

BOYS — Wanted two or three active bright boys age 15 or 16; must live in St. Henri. Apply at Holt, Renfrew & Co., Limited, 399-405 St. Catherine street west. 262 3

BOOKKEEPER —Wanted competent double entry bookkeeper, young man speaking both languages with knowledge of stenography preferred. Position open at once. Address confidential applications to Edwards' Furniture Co., Sherbrooke, Que. 260 3

BRASS BUFFERS

Two brass buffers, one polisher on silverware. Apply to Supt, Angus Loco. Shops. 261 2

BOY wanted for uptown railway office; age 15 years or over. Salary to start $20; good prospects for advancement. Address X X 9951 Star Branch Office. 262 2

BOY — Wanted boy for office of manufacturing concern. Apply Box 1302 Star Office. 260 3

BRIGHT YOUTH wanted for office. Good opening for smart boy. Apply, Northern Electric and Manufacturing Co., Limited, Local Office.

BUSINESS MAN — Wanted an energetic business man, with knowledge of real estate business; salary and commission guaranteed; fine chance for right party. Address, with full particulars as to ability, and with references, to W W 9825 Star Branch Office. 261 3

BREAD DRIVER

Energetic trustworthy man, speaking both languages, Apply with references James M. Aird, 165 St. Urbain St.

BLACKSMITHS wanted for construction work; must understand sharpening of steam drill tools. Apply M. Linery, Sherbrooke st., near Shuter st. 262 2

BOY — Wanted smart boy for office. Apply R. G. Dun and Co., room 325, Board of Trade Building, City.

BOY wanted, age about 14, for office work, must be of excellent appearance and address. Apply in own handwriting, with references to Box 1269 Star Office.

BUSHELMAN — Wanted a strictly first class bushelman, steady work, good wages paid to reliable man; must be well recommended. Wells & Wells, 376 St. Catherine street west. 260 4

BRICKLAYERS and laborers wanted. Hand and pick, 609 Belmont avenue, Westmount. 261 2

BOOKBINDER

Wanted one who has had experience in book-binding machinery. Apply The Shareholder, Beaver Hall Hill.

CANVASSER, wanted house to house canvasser to solicit orders for a household article, $1 per day and commission. Apply to manager, 560 St Catherine street west. 261 2

COLLECTOR and canvasser, good money to right steady man, with ambition and knowledge experience necessary. Apply 4 to 6 p.m. or Saturday morning to Mr. T. Alcock, 279 Seigneurs st.

CLERK wanted for railway office; neat handwriting and accurate at figures, salary to start $40; good prospects. Address X X 9952 Star Branch Office. 262 2

CARPENTERS — Three or four good jobbing carpenters, at once. Apply O'Connor, 3 Hutchison street, after 6 p.m.

CARTER wanted by wholesale firm for parcel delivery; good contract; reliable party. Apply Box 1296 Star Office. 262 2

CUTTER — Wanted an electric knife cutter for shirt and overall department; good position. Apply Montreal Shirt and Overall Co., Ltd., 1446 City Hall ave. 262 2

CARTS wanted, basis $4 per day. Apply Byers and Anglin, C.P.R. contract, Berri st., near Commissioners

CARPENTERS — Wanted ten carpenters for Quebec; rate 40c per hour. C. E. Deakin, 11 St. Sacrement st.

CLERK for office. Young man wanted about 18 years; must write well and be be quick and accurate at figures; good prospects for the right kind. Apply in person William Davies Co., Ltd., Mill st. 260 4

CARPENTERS — Wanted several carpenters, highest wages to good men. Apply 601 St. Antoine street, between 6 and 7 p.m. 261 2

CLERK wanted about 18-20, quick at figures. Apply stating age, experience and wages required. Apply Box 1247 Star Office. 261 2

COACHMAN wanted; must be sober and competent and willing to take care of furnace; must have good city references. Apply 72 Durocher street. 260 3

COLLECTOR

Applications will be received by the Registrar, Children's Memorial Hospital, Cedar Avenue, for the position of solicitor of subscriptions to the maintenance fund of this institution. Applicants must be of good appearance and address, and must have had some experience. Both salary and commission will be paid to an energetic solicitor. 260 3

CHEF, knowing pastry well, wants situation; best of references from States and Canada, of four and two years. Chef, 263 Cowan, St. Denis ward. 260 3

DRIVERS WANTED

Energetic, trustworthy young men for our waggons; good positions and wages for reliable men. Troy Laundry Co., 35 Lasalle road, Verdun. 262 2

ERRAND BOY wanted, 15 to 16 years of age, references, where last employed. Apply to Richer & Desjardins, 114 St. Peter street. 262 2

ELECTRICIANS — First class wiremen and helpers wanted. Apply Langston & Whalen, 156 Dorchester st. west.

ELECTRICIANS — Wanted those with knowledge of inside wiring, fixture work; permanent position to men who know their business. Apply The Sayer Electric Co., 85-87 Bleury st. 261 2

FLOUR SALESMAN

Wanted immediately and preferably with experience and connections in Montreal and Province of Quebec for Manitoba Hard Wheat Milling concern. State particulars, salary or commission to Box 1183 Star Office. 260 4

FURNACE MAN — Wanted a good, reliable furnace man to look after two furnaces. Apply 213 Merchants Bank Bldg.

FLANGER wanted on locomotive work for large boiler shop in Toronto. State wages Apply Box M. 286, Star Office. 257 6

FREIGHT CAR BUILDERS

Wanted 80 wood freight car builders. Apply to Canadian Car and Foundry Company, Limited, Turcot Works, Lake Notre Dame or Lachine cars to Cote St. Paul. 261 3

FUR CUTTER and operator and fur liners wanted; good wages. Empire Fur Co., 65 Lombard st., Toronto, Ont. 262 3

FOREMAN — For machine shop doing general repairs, must be energetic and thoroughly competent to get out work, both in quantity and quality and handle men to advantage. In answering give full particulars, experience, ability and salary expected. Apply Box No. 1271 Star Office.

FIREMAN for firing shavings, with fireman's certificate preferred; good wages and steady employment. Apply R. Macfarlane and Co., Limited, 409 Richmond street, City.

FOREMAN — Wanted good working foreman for marine and mill repair shop; steady job for good man. Wages $21 per week. Canadian preferred. Must be strictly temperate. Apply Woodside Bros., Port Arthur, Ontario. 261 3

Advertisements in The Star are guaranteed insertion in the full advertised distribution of The Star, as published from day to day. The publishers reserve the right to omit them, or alter positions, in case of special or Extra Editions.

SITUATIONS VACANT (MALE).

GENTLEMAN wants position as traveller in the wines, spirits and bottled beer business, well up in all its branches, ten years' experience with leading London firms; age 34. Box 1313, Star Office.

GENTLEMAN who has such occupation that he could devote one half of each day during ten months of the year to the promotion of a worthy public cause may hear of such an opening with good prospects of emolument. Address in strict confidence, Box 1292 Star Office. 262 3

GROCERY CLERK wanted having 5 to 7 years' experience, to take charge of the counter, one speaking both languages; must have first class references. Apply 1265 Star Office. 261 6

GLAZIER WANTED—Experienced Putty Glazier. Apply 71 William street. 261 3

GRADUATE DRUGGIST — Good position with exceptional opportunities for advancement. Full particulars of experience and references required. Allen & Cochrane, Five Stores, Ottawa. 258 6

HEAD BUTCHER

Thoroughly competent and reliable butcher wanted. Good salary to man with necessary qualifications. Box 1331 Star Office. 262 2

HORSESHOER wanted, good foreman, permanent job; salary $15 a week. 964 St. James west, in the evening, 262 St. Martin.

HIDE BUYER wanted by leading firm; man with some experience in the hide business; one speaking French and English preferred. State where obtained experience, age and salary expected. All applications treated in confidence. Address Box M 350 Star office. 260 6

INSURANCE

clerk wanted by insurance company, one with knowledge of accident business preferred. Apply, stating age, experience and salary required, to Box 1321, Star Office. 262 3

I MADE $50,000 in five years with a small mail order business; began with $5. Send for free booklet. Tells how. Heacock, 5039 Lockport, N. Y. 260 26

JUNIOR CLERK

for British fire office. Apply Post Office Box (New Number) 1479.

JUNIOR CLERK required for insurance office; no previous experience necessary. Good prospects for capable youth. Apply stating age, to Box 1315 Star Office. 262 2

LABORERS

Wanted, at new Montreal Jail, Bordeaux, permanent work. 262 6

LABORERS wanted for roofing work; 20c per hour. Sibley and Hunt, 771 Duke st.

LAD, small, required for office work, knowledge of typewriting preferred, state age and salary required, Box 1272 Star Office.

LEDGER KEEPER — Young man to take charge of office; must be experienced and have good references. Apply 262 Bleury street. 261 2

LEARN the barber trade right. The Moler Barber College is the original college—founded in 1892. Graduates are now successful barbers all over the world. You get expert instruction; constant practice. Write for catalogue. Moler Barber College, 41 Craig street east, Montreal.

LAD — Wanted a lad about 14 to 16 years to learn the trade of art leaded glazing work. Apply to Mr. E. Slack, care of Castle and Son, 215 Mountain. 262 6

LAYER-OUT wanted for large boiler shop in Toronto. State experience and wages expected. Apply Box M. 287, Star Office. 257 6

MILLWRIGHTS WANTED

for new pulp mill in Quebec. Address replies to M 590, Star Office. 260 6.

MONOLINE OPERATORS; Job compositors, and Gordon pressmen, for Eastern City; state experience first letter to Box M 596 Star Office. 262 3

MOULDERS — Wanted machinery moulders. Apply La Societe des Constructeurs, Maisonneuve, Chboudeau.

MAN — Wanted a capable man to take charge of brass foundry out of city. Apply The James Robertson Co., Ltd., 142 William st., City. 262 3

MACHINISTS for the west, good pay, free fares, R. L. Black, 226 St. James st. 259 6

MAN to tend boiler and 50 H. P. engine, $50 per month; permanent. Apply Box 1193 Star Office. 260 4

MALE STENOGRAPHER

Must be experienced. Apply Box 1305 Star Office.

NIGHT WATCHMAN wanted, for a West End factory; must be a steady and reliable man; recommendations required. Apply by letter to Box 1182 Star Office. 260 4

OFFICE BOY wanted for accountant's office. Apply 303 Merchants Bank Bldg. 262

OYSTER MAN wanted. Apply Chelsea Hotel, 156 St. Catherine west. 262 2

OFFICE BOY — Wanted smart boy for warehouse, must be well recommended; no other need apply Twyfords, Ltd., 16 University st. 261 3

PAPER CUTTER

Wanted one who has had experience in book-binding machinery. Apply The Shareholder, Beaver Hall Hill.

PAINTERS wanted for waggon work. Apply at 225 William street. 262 3

POSITION as operator or assistant, thoroughly by undertaker, has duties, All European experience; guarantees good steady flicker pictures; do own repairs, gas or electric. Address Box 1228 Star Office. 260 3

PIPE COVERERS wanted at once. Apply The Canadian H. W. Johns-Manville Co., Limited, 450 St James st. west. 260 4

PECK'S want first class cutters, first class trimmers, assistant trimmers, and edge-hasters, for Fit-Rite work, pocket-makers and lining makers for children's work. Apply to John W. Peck & Co., Limited, 2275 St. Lawrence Blvd. 262 2

PUBLICITY COMMISSIONER wanted for the Town of Red Deer, Alberta. Good live man, experienced in publicity work. State qualifications and salary expected; references required. Apply Secretary, Board of Trade, Macleod, Alberta. 260 6

RIVETERS, tackers and stretchers wanted for iron and wooden spring beds. Star Spring Bed Mfg., 1116 St. Lawrence Boulevard.

SHIRT HAND IRONERS

Wanted 10 first class hand ironers; good wages and steady work. Apply Tooke Bros., Ltd., 200 St. Elizabeth Ave. St Henry. 261 3

SHIPPER wanted by wholesale shoe house, one with experience preferred. Apply stating salary expected Box 1295, Star Office. 262 2

SALESMAN wanted for electrical supplies. Apply 248-250 Craig st. west, city. 261 3

STRONG BOY wanted to work in factory for general work. Steady employment. Apply to Gold Medal Furniture Manufacturing Co., Ltd., 330, rear St. Urbain st.

SALESMEN — Couple live, active salesmen wanted for city and road for a reliable house, experience not essential; big money every week. Apply 207 St. James st., room 21. Ask for Mr. Enzel. 261 3

SALESMEN

Extra shoe salesmen wanted for Friday and Saturday. Good salary paid Apply Boston Shoe Store, cor. St. Catherine and Mansfield Streets. 261 6

SMART BOY about 15 wanted by Lonsdale and Bartholomew, 300 St. James st.

STOCKKEEPER — Wanted reliable young man as stockkeeper. Must be well recommended. Apply at 45 Selwyn-Gough Fur Co., Ltd., 280 St Catherine st. W. 261 3

SMART OFFICE BOY wanted. Apply Hutcheson and Dickson, 179 St. James street. 261 2

STEWARD — Wanted a thoroughly experienced man to take over the duties of a steward in one of the City Clubs. Written applications with copies of references to be sent to Box 1266 Star Office. 261 3

SALESMEN, $50 per week selling newly patented egg-beater. Sample and terms, 25c. Money refunded if unsatisfactory. Colette Mfg. Co., Collingwood, Ont. 181 312

STABLEMAN wanted; must know his business and speak both languages. Apply at Montreal Abattoirs, Limited, 975 Frontenac.

SALESMAN wanted, who understands operatic music and speaks both languages. Apply 415 St. Catherine street west. 260 4

SITUATIONS VACANT (MALE).

SHOES

Wanted, shoe cutters, fitting room girls, No. 5 lasting operators, and rapid stitchers. Tetrault Shoe Mfg. Co., 331 DeMontigny St. East, Montreal. 262 2

SMART OFFICE BOY wanted for large manufacturing concern. Apply top floor, Mark, Fisher Building. 260 3

SALESMAN, bright, active, wanted; must speak good French; a good opening for a young man who wishes to have a steady position. See Manager, 488 St. Catherine E. 261 2

SALESMAN — Wanted experienced furniture and carpet salesman; must speak both languages. Edwards' Furniture Co., Sherbrooke, P. Q. 260 3

SHEET IRON WORKER

Wanted. One first class sheet iron worker, capable of taking charge of about thirty men Good wages, and steady employment. Address Box 1263 Star Office. 261 6

SMART message boy wanted; must be able to read and write. Apply top floor, 182 Shearer street.

STABLEMAN wanted, a good, handy man for boarding stable. Apply rear 265 Sherbrooke st., off Shuter.

SALESMAN, collector wanted, for prominent Insurance Company, young married man, both languages required; must be energetic, have good references; salary and commission. Write Box 1308 Star Office.

SHIPPER, first class, wanted, capable of taking charge. Apply stating terms, experience and references to Box 1329 Star Office. 262 2

STEAMFITTERS and apprentices wanted. Apply to James Sanderson, 30 York ave., Westmount.

STEAMFITTERS wanted. Apply James L. Rankin, 49 Lincoln ave.

SHEET GLASS CUTTER wanted. Apply 71 William street. 261 3

TEAMSTERS

Wanted first-class teamsters. Apply 200 Barre Street, between 6 and 7 a.m. 262 2

TWO FIRST CLASS ladies' tailors and operators wanted. Apply L. Green, Ladies' Tailor, 283 Bank st., Ottawa, Ont. 260 4

TRAVELLER wanted, by old established firm, traveller, to cover the whole city, to sell safes. Apply Box 1314 Star Office.

TWO-THIRDER wanted for job printing, press feeders and message boy. Apply to LeGallee Bros., Limited, 235 Bleury st.

TRAVELLER

For a special line of electrical supplies; must be sober, capable and experienced, and have a well established trade connection in Montreal, the Prov. of Quebec and Maritime Provinces. An excellent opportunity for the right party to secure the representation of a first class Canadian manufacturing concern. Permanent position and good salary to suitable man. Apply in person 8 to 10 p.m. Friday, or 3 to 6 p.m. Saturday, at Room 1722 Windsor Hotel. 262 2

TRAVELLER wanted. Experienced on silk and lawn houses, for city also for Quebec and Ontario. State references and full particulars. Box 1275 Star Office. 262 2

TINSMITHS and apprentices wanted, also speaking French and English. State age, experience and references. Box 1317 Star Office.

TRAVELLERS — Salary and expenses or commission; must be active, ambitious, energetic, splendid opportunity; former experience not necessary. Write for particulars, El Creo Cigar Company, London, Ont. 243 26

TOBACCO STEMMERS

Wanted men for stemming tobacco. Steady employment. Good wages. Apply 900 St. Antoine Street 262 2

W. H. SCROGGIE, LTD.

Requires three message boys at once.

WANTED five first class lathe hands, one tool maker, one brass turret lathe hand, one Pratt and Whitney turret lathe hand. Apply stating experience and wages expected to The Ottawa Car Company, Limited, Ottawa, Ont. 262 6

WANTED — First class drapery and curtain salesmen. Apply Murray Kay Limited, 36 and 38 King street west, Toronto.

WANTED a young man, about 18 to 20 years, as stockkeeper, in a manufacturing establishment, one speaking both languages preferred. Salary $7.00 per week. Apply Box 1294 Star Office. 262 2

WANTED two tank and structural fitters, two dissemblers structural work, one marker from templets and blue prints, one good erecting foreman, tank and structural work. Apply Power Economies, Limited, 9 St. Nicholas st., room 22, between 8 and 9 a.m., 1 and 2 p.m. or 5 and 6 p.m. 262 6

WANTED book finisher at once; steady job. Mr. Bell, Mrs. Stationers Co., 13 Cathedral st. 262 2

WANTED — I have a newly patented device, having big sales through agents. Traveller needed to make appointments. No canvassing; will pay salary and expenses weekly. F. J. Waterson, Brantford, Ontario. 258 6

W. H. SCROGGIE, LTD.

Requires catalogue compiler; one familiar with departmental store catalogue work. Mail order.

YOU CAN earn lots of money easily by selling Montreal real estate. We want real live producers and will give every assistance and pay a generous commission to all who can fill the bill. Apply 322 Star Office. 242 26

YOUNG MAN of good address, age 30 to 35, able to collect mercantile information, speaking English and French, and well acquainted with the city. Apply stating salary required, and giving references P. O. Box 1156, Montreal. 261 2

YOUNG MAN wanted to do office work; must have fair education and be good at figures, one living at home preferred; excellent position and prospects. Apply to Mr. George, 650 St. Patrick st. 261

YOUNG MEN wanted to run rolling machines. Apply Colin McArthur and Co., 15 Voltigeurs st. 261 2

YOUNG MAN — Wanted strong, active, to make himself generally useful in carpet department. Apply stating experience, etc., Box 1258 Star Office. 261 2

YOUTH — Wanted youth as junior clerk. Apply by letter, giving age and salary expected, Box 1286 Star Office. 262 2

YOUNG MAN wanted, with knowledge of shorthand, to do some paper time or three evenings a week to act as coach, short hours. Apply Box 1284, Star Office. 262 3

YOUTH — Wanted youth for warehouse. E. A. Cote and Co., 311 St. Paul st.

YOUNG MAN wanted to work in wholesale fur stock. French and English. Apply by letter to John W. Peck and Co., Limited, (Mr. Fildes), 2275 St. Lawrence Boulevard. 262 2

YOUNG MAN as assistant in store. Apply by letter only, stating experience and salary expected to Parker's Dye Works, 620 St. Catherine street west.

YOUNG MAN wanted for office, 19 or 20 years, with some experience in making up factory costs; must have references. Apply Box 1311 Star Office. 262 2

YOUNG MAN WANTED — Smart, and active, with perfect knowledge of both languages; and of typewriting, to make himself generally useful in a wholesale fish store. Apply at D. Hatton Company, 18 Bonsecours street.

YOUNG MAN for stereotype factory, one accustomed to use of tools preferred; good trade and good prospects to faithful and capable man. Apply Advertising Plate Co., 25 St. George street.

YOUNG MAN wanted about 16 for office work, knowledge of typewriting necessary Apply Box 1282 Star Office. 262 2

YOUNG MAN — Wanted experienced, steady young man for Henrici Baby machine. Troy Laundry Co., 35 Lasalle Road, Verdun. 262 3

YOUNG MAN, 21 to 25 years, with experience of bookkeeping and accounting, employment 4 to 6 weeks, with possibilities of steady position for bright man. State salary. Phone number to Box 1265 Star Office. 262 2

YOUNG MAN wanted, 15 to 17 years of age, for filing and general office assistant. Apply with references to Henry Carriage and Harness Company Limited. 258 3 Saw

YOUNG MAN wanted, one with some knowledge of dry goods preferred to assist in store at dye works. Apply by letter only, stating experience and salary expected, Box 1238 Star Office. 261 2

300 LABORERS

Wanted by the Canadian Pacific Railway. Apply Labor Dept., 143 St. Antoine Street. 257 7

4 LEAD GLAZIERS wanted, First class workmen only. Apply Mr. Lamb, care of Castle and Son, 215 Mountain st. 260 6

SITUATIONS VACANT (FEMALE).

ASSISTANT lady bookkeeper wanted. Apply in own handwriting stating experience and salary expected to Box 1319 Star Office.

AN INTELLIGENT PERSON may earn $100 monthly corresponding for newspapers; no canvassing. Send for particulars, Press Syndicate, Lockport, N. Y. 260 26

BRIGHT YOUNG LADY wanted about 15 years, for magazine and stationery store, in Westmount; must have had some experience in this line. Letters only, B., Star Branch, 241 Victoria avenue, Westmount.

COOK, GENERAL

Wanted a good general servant, who must be a good plain cook; references required. Apply to 1003 Dorchester Street, West, near Sussex ave. 261 6

CHOCOLATE DIPPERS wanted. Apply Bronsdon's, Ltd., 821 St. Catherine west. 257 6

COOK-GENERAL; must be experienced; good wages paid at once to 643 Belmont avenue, Westmount, Upper Level. Phone Westmount 598. 260 4

COOK and house-tablemaid. Wanted immediately good plain cook; also housetablemaid; references required. Apply 396 Sherbrooke west. 261 3

COOK wanted on or before the 9th November, small family, good wages, city references required. Apply in the evening 79 Shuter street. 262 2

COOK wanted at 912 Dorchester west; must have references. 262 2

COOK-GENERAL. Apply with references, 650 Grosvenor avenue, Westmount.

COOK wanted for family of two. Apply 442 Elm ave.

COOK and housemaid wanted at 144 Drummond st., Protestant, with city references. 262 2

COOK — Wanted good cook, city references required. Enquire between 1 and 3 o'clock p.m. and after 8 o'clock in evening, Mrs. F. W. Molson, 290 Drummond st.

COLLARS

Wanted Stitchers, and experienced turners on collars and cuffs; also first class shirt makers. The Standard Shirt Manfg. Company, 219 Delorimier Ave. Ask for Mr. Powers. 262 3

DRESSMAKERS — Wanted at once dressmakers and sewing girls at Ray's French Millinery, 555 St. Catherine street West.

EATON'S WANT

Woman for scrubbing and general work. Apply at once, The T. Eaton Co., Limited, cor. St. Catherine and Alexander Streets. 261 2

ELDERLY COUPLE, living in States, wish respectable general, high wages, no washing; good home; fare paid from Toronto. Wm. Britt, 228 Yonge, Toronto. 262 3 Saw

EXPERIENCED lady tailors wanted. Apply to Holt, Renfrew & Co., 399-405 St. Catherine st. W. 262 3

FINISHERS wanted to work on children's garments. Apply John W. Peck and Co., factory entrance, 2275 St. Lawrence Blvd.

FUR FINISHERS — Wanted 25 good lady finishers for the fur manufacturing; highest wages paid. Apply Miss Julien, care of Chas. Desjardins and Co., 130 St. Denis street. 244 26

GOODWINS LIMITED

Require experienced saleslades for the silk, house furnishing, shoes and neckwear depts. Apply at the Employment Office (entrance 25 Victoria St.) at 9 a.m. 259 6

GENERAL — Wanted immediately at No. 356 Kensington avenue, Westmount, a general servant; references required; no washing and no young children. 261 3

GENERAL SERVANT, capable, wanted; must be good cook; references required. Apply 61 Rosemount avenue, Westmount. 261 2

GENERAL SERVANT wanted; references required. Apply 58 Aberdeen avenue. Phone Westmount 2456. (Take Westmount Boulevard car.)

GOOD GENERAL wanted, family of three, references required. Apply 9 Lorne avenue, in evenings, after 7 o'clock. 260 3

GIRL wanted, to operate fur sewing machine. The R. J. Devlin Company, Limited, Ottawa. 260 3

GENERAL SERVANT wanted. Apply 227 Westmount avenue, (near Clarke avenue). Tel. Westmount 2832. 260 3

GENERAL SERVANT wanted, for family of four. Apply 436 Mackay street. 260 4

GENERAL wanted for family of two in flat, no cooking; references. D. Tannenbaum, 36 Sherbrooke st. west. 260 3

GENERAL SERVANT wanted, experienced; good wages. Apply No. 8 Oxenden avenue (west of Park avenue, off Prince Arthur st.) City. 261 4

GENERAL — Wanted general who can do plain cooking; two in family. Apply 619 Belmont avenue, Westmount. Tel. W. 4147. 261 2

GENERAL wanted for small family. Apply 77 Fort st. 261 3

GENERAL SERVANT, small family; good wages; good home, 618 St. Joseph st., Lachine. 261 4

GOOD GENERAL SERVANT wanted, willing and industrious. Apply 946 St. Catherine street W.

GENERAL SERVANT — Wanted immediately, only two in family; references required. Must be able to do good plain cooking. Apply 659 Belmont avenue. Phone Westmount 976. Take Westmount Boulevard car. 261 3

GENERAL SERVANT wanted for family of two, small flat; must be good cook. Apply 618 St. Paul st., City. 262 3

GENERAL SERVANT wanted; no cooking, washing or ironing; good wages. Apply to 145 Hutchison street. 262 2

GOOD GENERAL SERVANT. Apply 261 University st. 262 2

GENERAL HOUSEKEEPER wanted, with first class experience, to look after house for bachelor. State salary expected and references. Address W W 9883 Star Branch Office. 262 2

GIRL wanted for general housework, family of two. Apply 2274 Mance st. 262 2

GENERAL SERVANT wanted. Apply 51 Grosvenor avenue, Westmount, two streets west of Greene.

GENERAL SERVANT — Must be a good plain cook, well recommended, with city references; good wages to suitable person. 4022 Tupper st., corner Atwater ave.

GENERAL SERVANT wanted for family of four, small flat; must have references, 220 Park ave.

GENERAL — Wanted young girl as general servant, plain cooking; small family. 660 Sherbrooke st., No. 3.

GENERAL SERVANT wanted; must be able to do cooking, temporarily. Apply 441 Mackay st.

GENERAL — Wanted good, clean general; none other need apply, sleep out. B. 5, Bishop Court.

GIRLS assist in icing room. Apply McKeown's, 368 St. Antoine st.

GENERAL SERVANT for small family. Apply with references, 476 Grosvenor avenue, Westmount.

GENERAL SERVANT wanted, references required. Apply 221 Sherbrooke st. west, west, flat.

GENERAL SERVANT wanted; must be capable and have good references. Apply Mrs. Harrison, 9 Winchester avenue, Westmount. Phone Mount 2767. 262 6

GIRL — Wanted a girl for two people; good wages, Wednesday, Thursday and Sunday nights free. Apply from nine to one a.m. 354 Park Lafontaine.

GENERAL — Wanted a good general servant, for small family. Apply with references, 457 Clarke avenue (near Sherbrooke street), Westmount.

GIRLS — Wanted two or three bright, active girls, age 15 or 16; must have good references. Apply to Holt, Renfrew & Co. Limited, 399-405 St. Catherine street W. 262 2

GOOD GENERAL wanted; must be fond of children and able to do plain cooking. Apply in evenings to 126 St. Famille street. 263 3

SITUATIONS VACANT (FEMALE).

GIRL wanted for light housework; good home; also young girl few hours daily to take out two children. Apply 203 Villeneuve st. west, near Park ave. 262 2

GIRL wanted for ice cream parlor 464 St. Denis street. 261 2

GENERAL SERVANT, for private family; one able to do plain cooking preferred. Apply with references. 102 Manse street. Phone East 2067. 261 3

GENERAL SERVANT wanted, one in family; no washing or cooking to do. Apply 1576 Esplanade avenue. 261 2

GENERAL SERVANT wanted at once, very liberal wages paid to girl with good references. Other maid kept. Apply 4157 Western avenue, one block east of Greene avenue. 260 3

HOUSE-TABLEMAID wanted, experienced. Apply with city references to 64 McTavish st., between 2 and 3 p.m. and after 7. 262 2

HOUSE-TABLEMAID wanted. Apply with references at 237 Peel st. in the evening. 261 2

HELP — Wanted respectable young girl to assist in light housework, week days only. Apply to Mrs. Watson, 114 Peel street.

HOUSE-TABLEMAID wanted, four in family, good references required. Good wages. Apply 871 Dorchester street west. 261 3

JUTE AND COTTON BAGS — Wanted operators for sewing. Highest wages paid. Apply Rideau Bag Company, 1675 St. James st. west. 241 3

LADY OFFICE CLERK

wanted, with experience, for temporary position, until January 1st. Apply by letter only to Henry Birks & Sons, Ltd., Mail Order Department. 262 2

LAUNDRESS — Gentleman in Westmount wants a laundress who can launder his shirts at her own home. Only a thoroughly competent person need apply. Apply Box 1278 Star Office.

MATRON wanted for the Swift Current General Hospital; duties to commence about January 1st, 1912. Applications received until November 20th. Reply stating experience, salary expected and giving references, A. F. Macdonald, Box 185, Swift Current, Sask. 261 6

MAID of all work wanted in small flat; must bring references of absolute honesty. Mrs. Babcock, 324 Selby st. 260 3

NURSE — Wanted a children's nurse. Apply 584 Lansdowne ave., Westmount.

NON-RESIDENT governess wanted for Protestant Orphans Home, hours 9 to 12 a.m. Apply by letter stating salary required, testimonials and experience, the Secretary P. O. A., 4076 Tupper, Westmount. 261 3

NURSE wanted, for young children; must be experienced and have references; good wages. Apply 71 McGill College avenue.

OPERATORS wanted. Girls to work on embroidery machine; high salary, steady all year round, guaranteed by contract. Reply to Shapiro and Rosenstein, 10 Cote st., Montreal. 262 3

WHAT STAR READERS SAY

"The Star's circulation is increasing faster now than at any other period of its history, because the public now realize its true value. Its columns are full of up-to-date and valuable news; you get sound advice and information respecting all matters of interest to the Dominion. If you read it carefully through, what do you find out? That it is the best daily in circulation.."

OFFICE ASSISTANT

Bright young lady wanted at once for general office work and typewriting. Apply in own handwriting, stating salary expected, and qualifications. Box 1237 Star Office 260 3

PAPER CUTTER for power guillotine wanted for paper box factory; must be experienced. Apply to The Miller Bros. Co., Limited, 29-33 Dowd st.

PAPER BOX FACTORY — Experienced girls for covering machine, stay machine and table work; also girls to learn. Geo. A. Mace & Co., 304 St. Paul. 262 5

PLAIN COOK and house-tablemaid wanted for family of two. Apply 740 Pine avenue, second house from Guy. 261 2

REFINED YOUNG LADY wanted to solicit advertisements on a high class proposition; enormous commission. Apply between 9 and 11 a.m. The Montreal Royal Publishing Company, Suite 35, 107 St. James.

RESPECTABLE woman wanted for general housework and able to wait at table, who would give her services in return for nice flat, for family of four, all found, free, and other privileges. For further particulars, apply 316 Ontario street, Maisonneuve, opposite Lavictus Shoe Factory. 261 3

STENOGRAPHER

Young lady with some office experience, who is quick and accurate, permanent position; state if French is spoken; not necessary for dictation. Address 1281 Star Office. 262 2

SHOE CUTTERS — Wanted leather cutters for ladies' fine shoes; also lining cutters. Apply Smardon Shoe Co., 535 Visitation st., or to J. W. Gravel, 468 Cuvillier st., after 6 p.m. 261 3

SALESLADY wanted, with experience, to call on the trade and get orders from private fashionable customers, for first make U. S. Corsets, which orders will be delivered single in a few days after order is taken. Liberal commission. Apply 1158 Star Office. 259 6

STENOGRAPHER—Wanted at once stenographer for steamship office. Apply with references and stating salary expected. Box 1267 Star Office. 261 3

SERVANT — Wanted general, knowing how to cook; would have to sleep at her home; good situation to competent girl 4 Labelle street, corner Dorchester east.

SERVANT GIRL wanted for a small family, one baby only; good and steady place. Apply at once 17 St. Lawrence Market Place.

SALESLADIES

Extra shoe salesladies wanted for Friday and Saturday; good salary paid. Apply Boston Shoe Store, cor. St. Catherine and Mansfield Streets. 261 6

SERVANT GIRL wanted for private family. Apply 4 St. Louis Sq. 260 4

SINGER — A good voice for illustrated songs. Apply to-night, Queen's Palace Theatre, 496 Centre street.

SMART YOUNG GIRL about 15 or 16 to assist with light housework, may sleep at home if preferred, 75 Coursol st

SHIRT HAND IRONERS

Wanted, 10 first class hand ironers; good wages and steady work. Apply Tooke Bros., Limited, 200 St. Elizabeth ave., St. Henry.

SPARE HOURS — Write or call for particulars, how to utilise and increase salary in spare hours. Robinson, King's Hall 260 4

THE HAMILTON CO.

want experienced dry goods salesmen and salesladies. Good salaries paid to competent people. Apply Mr. Burns, 1st floor. 261 12

TYPEWRITER, who can assist in office, with commercial experience. State salary wanted. Apply P. O. Box 682, City. 261 3

THE JOHN MURPHY CO.

Limited, want several experienced saleslades for the fancy goods, toilet, and jewellery departments. Apply Employment Office. 262 2

TELEPHONE OPERATOR wanted for private board; hours 6 to 8 a.m. and 6 to 9.30 p.m.; must know English and French. Apply at Montreal Abattoirs, Limited, 43 St. Francois Xavier street. 260 3

THE HAMILTON CO.

require two experienced saleswomen for their ladies' coat and suit department. Good salary to competent hands. Apply to Mr. Lyons. 261 3

WOMAN wanted at 470 Metcalfe avenue, Westmount, an elderly respectable woman for light housework. 261 2

Advertisements in The Star are guaranteed insertion in the full advertised distribution of The Star, as published from day to day. The publishers reserve the right to omit them, or alter positions, in case of special or Extra Editions.

SITUATIONS VACANT (FEMALE).

W. H. SCROGGIE LTD.

Requires experienced saleslades for all departments.

WOMAN or girl wanted to assist with light housework. Apply 672 Dorchester, Outremont, or telephone St. Louis 1474. 261 2

WOMAN — Wanted steady woman to wash flannels, constant employment. Troy Laundry Co., 35 Lasalle Road, Verdun.

WANTED general servant, family of four. Apply in the evening, 76 Bruce ave., Westmount. 262 2

WEAVERS — Wanted experienced weavers for hair work J. Palmer and Son, Ltd., 141 St. Catherine st. west. 261 3

WAITRESSES, with experience required at once to go out of town. Apply in person to manager Windsor Station Dining Hall, between 9 and 11 a.m. or 6 to 8 p.m. 262 2

WANTED cook-general where other maid is kept, must be competent and have best references. Apply 21 MacGregor st.

WANTED young lady stenographer and typist, one who could be able also to write French. Apply giving references to Box 1312 Star Office. 262 2

WOMAN for scrubbing and cleaning by the day in private families, ladies and children's clothing, 4 Durocher st. 262 2

WAITRESSES Wanted experienced waitresses. Apply The Mount City Cafe, 528 St. Catherine street west.

WANTED girl about 16 to assist in general housework, must sleep at home. Apply at 119 Mance st., between 6 and 8 p.m. References required. 261 2

W. H. SCROGGIE, LTD.

Requires an experienced stenographer, must speak French and English.

YOUNG LADIES WANTED

For cleaning silver, cut glass, china, etc. Temporary position until Christmas. Apply, Advertising Dept. Saturday, between two and five. Henry Birks Sons, Ltd., Phillips Square

YOUNG GIRL wanted to assist with general housework, good home for right party. Phone West 2671 or call 439 Grosvenor ave. 261 2

YOUNG LADY wanted for five o'clock tea room. Apply Robinson and Co., 373 St. Catherine st. W. 261 2

YOUNG LADIES wanted for stationery and Christmas departments. Apply by letter, giving age, experience and references, Chapman's Book Store, 513 St. Catherine st. west. 262 2

YOUNG GIRL wanted to assist with light housework. Apply 4714 Western ave., Westmount. 262 2

YOUNG LADY (just left school preferred) to be trained as stenographer for city office; good salary, small premium. Robinson, 591 St. Catherine west. Position guaranteed. 260 4

YOUNG GIRLS wanted for light work Apply at once to The Dominion Cord & Tassel Co., 505 St. Paul street.

YOUNG GIRL to help with light housework. Apply 372 Mountain st. 262 2

YOUNG GIRL wanted to do housework for

ROOMS TO LET.

ANNEX—Double parlor to let, furnished, suitable for gentlemen or ladies; private family. 2168 St. Urbain st. 261 3

ARGYLE AVE., 32, City, furnished or unfurnished rooms to let. 260 2

AN ORIGINALITY or refinement in my single floor, newly decorated; electric lights; hardwood floors, for gentlemen only; vicinity Mackay and Sherbrooke sts. Address V V 3675a Star Branch Office. 260 4

ATWATER AVE., Bright, clean bedroom, well furnished, bath same floor. Apply 630 Atwater avenue. 260 3

BRUNSWICK ST., 18, 3rd door from Dorchester W.—Small and large rooms to let; electric light; hot water, telephone. 254 26

BRUNSWICK ST., 8a, off Belmont st., suit two gentlemen, very comfortable. 261 2

BRUNSWICK STREET, 4A — Double room to let at once; suitable for two respectable working men, friends, single or without board, gas, hot water; house heated by furnace; also vacancies for 4 or 5 table boarders; good board. 260 3

BRUNSWICK ST., 20 — Double and single room, steam heated; electric light with or without board; also table board. 261 2

BISHOP, 22 — One large room, well furnished, suitable for one or two gentlemen. 260 2

BISHOP ST., 46 — Nicely furnished single room, $8 per month; lady preferred. 262 2

BLEURY ST., 455 — Nicely furnished front room, suitable for two gentlemen, with board; every convenience; private family. 260 2

CATHCART ST., 48 — Large furnished front room, bath floor; gentlemen.

CADIEUX STREET, near Prince Arthur — Two large bright rooms, handsomely furnished; suitable for light housekeeping; rent cheap. Box 1319 Star Office. 262 6

COURSOL, 7 — Furnished double rooms, first class board; all conveniences; near car; cheap. 261 6

CRESCENT, 62 — Furnished room to let. 262 2

COURSOL STREET, 19 — Large front room to let; unfurnished rooms and board for young men; with English family. 262

CITY COUNCILLORS ST., 5, — To rent two furnished rooms, clean and bright. 261 3

COLBORNE STREET, 202, corner of Notre Dame — Very large double room; 2 rooms on floor; heated by furnace; Auer light; hot and cold water; also single room; close to G. T. R. and C. P. R. stations. 260 6

CADIEUX ST., 39 — Furnished rooms to let at moderate terms; all conveniences. 262 6

CITY HALL AVE., 41a, near Ontario — Large double furnished room, very comfortable, on bathroom flat, wardrobe; gas.

CRESCENT, 88 — Bright, single room, bath flat, electric light; telephone; warm and comfortable; breakfast if desired; private family. 262 2

CHATHAM, 81 — Single and double furnished rooms, on bath floor; also table board; terms moderate. 261 3

CITY COUNCILLORS, 101 — Two newly furnished front rooms, on bathroom floor, electric light, steam heated, hot waters, with family; no children. 262

CROCHER STREET, 5 — A large comfortable well furnished room, with all conveniences; also phone. 261 2

DORCHESTER WEST, 421 — Beautifully furnished parlor, with private bath, also single room with private bath; every convenience; telephone. 261 6

DORCHESTER ST. WEST, 444 — A large bright room, suitable for married couple or two gentlemen. Tel. Up 2841. 262 2

DELORIMIER AVE., 1125 — Lady alone desires to rent part of bright warm furnished flat in healthy, refined part of Delorimier avenue, close to three lines of cars, within easy walking distance of Angus shops or C.P.R.; suitable for a couple or party of ladies or two gentlemen, moderate terms. 261 2

DORCHESTER STREET WEST, 199—Warm, comfortable rooms, double and single, hot water; good board; moderate prices. 261 3

DUKE STREET, 86 — A bright single furnished front room; kitchen privileges; rent $5 per month. 262

DROLET STREET, 811 — Comfortable front double bedroom; suite two friends, separate beds; no other roomers, breakfast if desired; moderate. 261 2

DUROCHER ST., 118, corner Prince Arthur, in a well appointed house, newly furnished rooms; terms moderate. 259 6

DELORIMIER AVE., 1362 — Large room, suitable for two, with home comforts, private family. 260 2

DUROCHER STREET, 88a — One single room, without board; gentleman only. Private family. 261 2

DORCHESTER WEST, 630 — Desirable rooms in a well appointed house, running water; transients accommodated, near Windsor Hotel. 260 5

DRUMMOND STREET, 59 — In private family; parlor, handsomely furnished as bedroom; a suite or single; modern conveniences; reference.

DRUMMOND ST., 34—Double furnished, suitable for two; comfortable; all conveniences; telephone; two meals day if desired; clean, quiet house. 261 7

DORCHESTER STREET, 2125, west of Atwater — To rent, furnished rooms, with light housekeeping if desired. 258 5

DUROCHER, 106 — Large front double parlor, suitable for married couple or two gentlemen, also two other rooms, terms very low. 260 3

ELGIN ST., 110, near Milton, bright, double front room, suitable for two ladies or gentlemen. 262 2

ELGIN STREET, 148A — Nicely furnished front parlor, double or single; also single room, on bath flat; electric light; rent moderate; English family. 260 3

ELGIN ST., 307 — Bright furnished room on bathroom flat; suitable for one or two; gas; use of stove; terms moderate.

FORT STREET, 20 — Room in a warm, modern house. Telephone Up 3773. Transients taken. 262 3

FORT, 28 — Well furnished rooms; breakfast if desired, and phone. 261 9

FORT ST., nicely furnished and heated room in private family; no other rooms. Address T 7 3666 Star Branch Office. 260 2

GAUTHIER STREET, 270 — Bright furnished front room; suitable for one or two; moderate. Apply 270 Gauthier street. 261 3

GUY ST., 469 — Furnished double room on bath flat, suit two friends, breakfast and supper, terms moderate. 262 2

GOOD opportunity for one or two business girls, alone in the city; a comfortable bed sitting room, in private house; hot water, electric light; phone; use of sitting room and kitchen; references. Address A 9909 Star Branch Office. 261 2

GREENE AVE., 1370, near Sherbrooke, well furnished rooms, all modern conveniences. Telephone, etc. Rent $8, $10 and $12 per month. Phone or call Westmount 4096. 261 3

HUTCHISON, 3 — Single rooms, cupboard, running water, gas, phone; all conveniences.

HUTCHISON ST., 1663 — Bright, large, room, bathroom flat; hot and cold water, suitable one or two ladies; in private family of two, no other roomers; near cars.

HUTCHISON ST., Amex — Bright furnished room in comfortable flat; all modern conveniences; steam heat; electric light; no other roomers; terms very moderate; ladies only. Box 1364 Star Office. 261 2

HUTCHISON ST 19 — Bright, airy front room, bath flat; private family. Gentlemen only. 261 3

HUTCHISON, 1539 — Nicely furnished room for one or two gentlemen, steam heated; use of parlor and piano; near Mount Royal and handy to cars. 261 2

LINCOLN AVE., 11B — Nicely furnished single room, suitable for ladies or gentlemen; private family; private family. Up 2178. 261 2

LORNE CRESCENT, 823 — Quiet street, few minutes from Park avenue cars and McGill University. Phone Up 3970. 259 6

LARGE furnished front room to let, every convenience, near M.A.A.A. grounds. Address Box 1113 Stone's Printing Store, Westmount.

LYNEDOCH AVENUE, 31, two or three furnished rooms to let; suitable for married couple; kitchen privileges; English people. 260 3

LACHAPELLE STREET, 324, double and single furnished room.

LARGE unfurnished front room, alcove and bath, with use of kitchen, beautiful west end residential locality, rent $20 monthly. Apply Box 1143 Star Office. 260 5

LINCOLN AVE., No. 2 — Large furnished room, bath flat, steam heat, electric light; private family. 261 2

MILTON ST., 75 — Comfortably furnished room, furnace heated, clothes closet, for one cool bath, suitable for one or two gentlemen.

ROOMS TO LET.

MACKAY, 413 — Well furnished double and single rooms, every convenience; terms moderate. 260 3

MAPLEFIELD ST., 1318 — Comfortable single room, electric light; bath flat. 261 2

METCALFE STREET, 187 — Two rooms, one private bath, stationary wash stands, having hot and cold water; electric light; furnace. 261 6

McGILL COLLEGE AVENUE, 72 — Room, ground floor; suitable married couple; hot water, furnace heat, light; telephone; all modern conveniences. 260 4

MANSFIELD STREET, 47 — Well furnished double and single rooms; two bathrooms; electric light; near Windsor Hotel and both railway stations. 260 6

MANSFIELD, 128 — Bed sittingroom, ground floor, front; also double room, bath flat; single beds; suitable for two friends; hot water; telephone. 260 2

METCALFE STREET, 59 — Large front rooms on bathroom flat; nicely furnished; one with two beds; electric light; every convenience; first class. 259 6

MACKAY STREET, 322 — Lady having first class furnished house, modern conveniences; no children; telephone, etc.; would rent rooms to refined people; willing to pay for first class accommodation; board if required. 260 3

MANCE, 79 — Nice front single room; rent moderate; continuous hot water; immediate possession. 261 2

MOUNT ROYAL AVENUE WEST, 63 — Furnished room, to let to ladies, employed during day, who are willing to stay in some evenings in winter; references required. Apply between 6 and 8. 261 2

McGILL COLLEGE AVE., 53a — Well furnished single room; first class; with every convenience. 261 2

McGILL COLLEGE AVE, 12 — Rooms, with running water, hot and cold, shower bath; electric light; telephone. 261 3

MOUNTAIN ST., 174 — Nice furnished rooms, hot water, near C.P.R. and G.T.R. stations. Phone. 260 6

MANCE, 45a — A quiet private house, room on bath floor, for gentleman, only; telephone. Three doors above Sherbrooke st. 260 5

McGILL COLLEGE AVENUE, 30 — Nicely furnished rooms to let. 261

MANSFIELD ST., 148 — Large front room, bath floor, also single room, business man or student gentleman; modern conveniences. Up 2851. 262 2

McGILL COLLEGE AVE, 67 — Nice double room, also single, bath; modern conveniences. Mrs. A. Merrion. 262 2

MANSFIELD STREET, 53 — To let one double room. 260 5

MOUNT ROYAL AVE. WEST, 63 — Furnished room, to let to one lady employed during day who is willing to stay in some evenings; references required. Apply between 6 and 8 p.m. Telephone St. Louis 4612.

MAYOR ST., 29, facing St. James Church —Handsomely furnished double parlor bedroom; also single room; all modern conveniences; terms moderate. 260

MOUNTAIN ST., 237 — Large front room, bath, wardrobe, suitable for couple or gentlemen; phone; breakfast.

MOUNTAIN ST., 397 — Front room with kitchenette attached, every convenience for housekeeping; phone.

MANSFIELD ST., 108 — Front parlor, suitable for two; clean and home-like, 10% Mansfield st; immediate possession. 262 2

MOUNTAIN ST., 397 — Large front rooms, wardrobe, bath, suitable for gentlemen; phone; breakfast. 262 2

MANCE, 45a — Nicely furnished, one double room, well furnished, Auer light, hot water heated, quiet house; central. 262 2.

MOUNTAIN STREET, 28, The Wilhelmina; telephone Up 3222; transients accommodated. Rates moderate. 260 3

MILTON, 115 — Large front double parlor, divided by curtains; gas stove and oven, for housekeeping purposes; also large room, early possession; also large front single room, bath flat; suit one or two persons; $12; English family. 262 2

McGILL COLLEGE AVE., 50 — Nice large warm double room; phone. 261 2

MACKAY, 322 — Large double, electric light, hot water, porcelain bath; suit gentlemen or married couple; also kitchen privileges. Phone. 260 2

MACKAY, 284, top floor, two unfurnished connecting rooms, use of telephone, high class apartment house; gentlemen only. Phone St. 2569.

METCALFE STREET, 105 — Large double room, electric light, telephone. 261 2

NOTRE DAME WEST, 1254 — Large front room; nicely furnished; suitable for two gentlemen or married couple; use of kitchen.

NEAR Mance street, furnished as bedsitting room; furnace heated; telephone; suitable for two ladies; graduate nurses preferred. Address V V 3722 Star Branch Office. 261 2

ONTARIO STREET WEST, 189, between Bleury and Mance, single room, bathroom flat; gentleman of quiet habits. English family, terms $7. 262 2

OVERDALE AVE., 2 — Single and double rooms, every moderate terms; with or without board, with use of piano. 261 2

OVERDALE AVE., 46, Apartment 4, off Mackay — Two front rooms, large, nicely furnished parlor and bedroom for gentleman; electric light; steam heating; bath; hot water; all modern conveniences; private family; no children. 261 6

OVERDALE AVE., 42A, cosy single back room to rent; breakfast and evening dinner; very moderate; private family. 261 3

ONTARIO EAST, 291, corner St. Denis — A nicely furnished room, hot water heated, Auer light and all modern comfort, in a private family. 259 5

PRINCE ARTHUR WEST, 238 — Rooms to let.

PINE AVE., 104, corner Park avenue — Nicely furnished room, private family. 262

PRINCE ARTHUR, 115, near Park ave., bedroom, nicely furnished; bright and warm; breakfast if desired. 262 2

POINT ST. CHARLES — Single furnished front room, use of bathroom flat. Apply No. 2 Centre st., corner Wellington st. 262 3

PARK AVE 8 — Elegantly furnished double room; also magnificent front parlor, with fire grate. 262

PHILLIPS PLACE, 4 — Nicely furnished rooms, bathroom flat; telephone; electric light; hot water; breakfast if desired. Apply floor. 260

PARK AVENUE, 127 — Single room, clothes cupboard; electric light and telephone; hot and cold water; private family. 262 2

PRINCE ARTHUR ST. WEST, 238 — Two comfortably furnished front room, bath floor. Facing Mountain; immediate possession.

PARK AVE., 146 — Bright sunny room, furnished or unfurnished, Auer lighted; hot and cold water and well heated. 260 3

PARK AVE., 222 — Large parlor, with bedroom adjoining, also single room, clothes, closet; electric light; telephone; steam heated; first class; private family. 262 2

RICHMOND SQUARE, 50 — Good sized furnished room, bright, healthy; two persons, $8.00 a month; one person, $6.00; also watched respectable man to share room with another quiet man, $4.50 monthly.

RICHMOND STREET, 42a — One nice large room, good board, to let, for man. 261 2

ST. CATHERINE ST. WEST, 868, near Guy, nice comfortably furnished double and single rooms, on bath flat; gentlemen only. 259 5

SEIGNEURS ST., 481 — Large well furnished warm room, on bath flat, suitable for two gentlemen or married couple; rent $8. 260 6

SHERBROOKE WEST, 106 — Large rooms, elegantly furnished, hot and cold water, shower bath; electricity; private family; central locality. 256 8

ST. CATHERINE WEST, 858 — Furnished rooms, double and single, private family. 260 6

SINGLE and double room, for married couple or gentlemen, Notre Dame de Grace, just above Sherbrooke, convenient to car. Telephone Westmount 3445. 260 3

SHERBROOKE EAST, 228 — Nicely furnished room in a private house, gas, electric light, telephone. 261 3

SUSSEX AVE., 46, near Forum and Arena—Comfortable double parlor bedroom, suitable for one or two gentlemen, also single front room, wardrobes, telephone; all modern; small private family. 260 4

SHUTER ST., 29 — Large room, furnished or unfurnished, modern conveniences; rent moderate. 261 3

ST. ANTOINE, 496 — Room, furnished to good, reliable young married couple or single gentleman; who will look after house and do cooking for three. Apply evenings. 261 3

ST. FAMILLE ST., 48 — Beautifully furnished front room; all modern conveniences; use of piano; electric light; strictly private. Phone Bell 1139. 261 2

ST. FAMILLE, 36 — Single room on first floor, modern conveniences; price $9 a month. 261 2

STANLEY ST., 228 — To let a large furnished front room, bath floor, first class; steam heated and all conveniences; use of phone; gentlemen only. 261 3

ST. LAWRENCE BOULEVARD, 1230 — Two nicely furnished rooms, connecting; gas and heat; suitable for light house keeping, bath flat.

SHERBROOKE ST., 241 — Nice double room on 1st; moderate prices.

ST. URBAIN, 1788 — Bright, warm room, good home cooking; no other boarders; private family; healthy; home comforts. 262 2

ST. FAMILLE, 67 — Large double front, extra well furnished room; electric light; every convenience; telephone; first class board.

ST. LAMBERT — Bright room, with board, electric light, bath; two minutes from cars; suit single gentleman. Address J. Birch avenue. 262 2

SHERBROOKE ST. WEST, 3, near Park avenue, well furnished double room on bathroom flat, with board, vacancies for table boarders. 260 4

SCOTCHWOMAN, has room and board for a few men; $4.00 per week. Apply evenings, 1276 Dorchester Boulevard. 260 3

ST. HENRI, 1 — Large front room, suitable for married couple or for two gentlemen. Also a double room, on top floor; suitable for married couple or for two gentlemen. Also a single room, on bath floor. 260

ST. URBAIN STREET, 526 — Nice furnished room, quiet family; no children. 262 2

ST. ANTOINE ST., 186b, west of Windsor, furnished double front room, suitable for two gentlemen. 262 2

ST. CATHERINE, 446, west — Nicely furnished single front room; also single room on bathroom flat, Auer light; modern conveniences. 262 2

ST. STANLEY ST., 228 — Comfortable double and single front rooms, English family; gentlemen only. 261 2

ST. MONIQUE STREET, 37 — To let, nice clean, furnished room; suitable for ladies or gentlemen, bath, etc.; terms moderate. Phone Main 7050. 258 6

STANLEY STREET, 104, near Windsor Hotel — Nicely furnished front and sitting room, also front room, steam heated, gas and electric light; telephone, etc.; breakfast accommodated. 261 3

SHERBROOKE WEST, 249 — Rooms, large front rooms, suitable for two gentlemen, with or without board. 262

ST. CATHERINE STREET, No. 562 — Large rooms, well furnished, suitable for two or three young ladies; also single room; moderate terms; private family. 262 5

ST. EDWARD STREET, 3 — Large front parlor, suitable for two gentlemen, also two unfurnished rooms, central, near Bleury and St. Catherine. 262 2

ST. DENIS, 960B — Large room, modern improvements; two windows; private; moderate; French family. 262 2

ST. CATHERINE, 1116 — Double or single rooms, phone East 2534.

ST. CATHERINE, 4124a, Westmount, bedroom, parlor, bath, board if desired; bath flat; electric light; telephone; moderate terms. 262 5

ST. URBAIN, 114 — Nice furnished double and single rooms, hot water heating, Auer light; telephone; private family; first class board.

ST. URBAIN, 773 — Well furnished front room, bedroom and sitting room; suitable for one or three young ladies; near Prince Arthur; breakfast if desired.

ST. ANTOINE, 630 — Large front room, nicely furnished, suit married couple or two single gentlemen; kitchen privileges or board; very reasonable. 262 2

ST. FAMILLE, 27 — Large single room, hot and cold water; large windows; near Sherbrooke. 254 10

UPPER ST., 962 — Two furnished rooms with private family, for two young men or two young ladies. 261 3

THISTLE TERRACE, 3 — Nice bright, comfortable room, bathroom flat; terms moderate. 261 3

THISTLE TERRACE — Bright front room, bathroom flat; suit one or two gentlemen, 4 Thistle Terrace, back Mountain st. 261 3

TWO tenements and one large store, corner Marquette and Laurier avenue; easy terms; also one tenement, avenue, near Masson. Apply 500 Marquette. 257 6

TOP FLOOR, Mackay, 284 — Large well furnished room, two bedrooms, suitable for two gentlemen, high class apartment house, use telephone, bath; all modern conveniences. Phone Up 3869. 261 3

UNIVERSITY STREET, 89 — First class double front room, use of electric piano; phone; in a clean well kept quiet house; central; first class meals; also table board. 259 5

UNION AVENUE, 123—Newly furnished and comfortable front room; use of bath; bath flat; steam heated; electric light. Phone. 260 3.

UNDERHILL PLACE, 3, off 247 University, comfortably furnished double and single rooms on bath floor; electric light; terms moderate. 262 2

UNIVERSITY, 68 — Single and double rooms, with board, electric light, quiet, warm house, nicely decorated and furnished. 261 3

UNION AVE., 87 — One large well furnished bedroom on first flat. 262 5

UNIVERSITY, 106 — Comfortable well furnished room, in well appointed house; good bath; very quiet; suitable for young business gentlemen. 262 2

VICTORIA ST., 64 — Furnished single room to let, gentlemen only. 261 2

VICTORIA, 58 — Nicely furnished room, double, or two single beds, bath flat; telephone.

VICTORIA STREET, 76 — Well furnished room, on top floor; suitable for married couple or for two gentlemen. Also a double room, on top floor; suitable for married couple or for two gentlemen. Also a single room, on bath floor. 260

VIGER AVE., 25 — To let two bright front rooms, facing Viger Park, Bath flat, steam heated, hot and cold water; with private family; references exchanged. Apply 25 Viger avenue, between 6 and 8 p.m. or Box 1127 Star Office. 262 2

WESTMOUNT — Private residence, warm and bright room, comfortably furnished, bath floor; electric light; 'phone; 2 bathrooms in house; within few minutes of St. Catherine and Windsor cars. Apply 42 Lansdowne avenue. 262 2

ROOMS AND BOARD.

BOARD and lodging, $4.00; lodging, $1.25 a week; 20 rooms; near Grand Trunk and Windsor Stations. 262 St. Antoine street. 259 1

BLEURY, 225 — Private English Boarding House — Single and double rooms with board, by day, week or month; central; transients; breakfast; table boarders accommodated. 262 6

CITY COUNCILLORS STREET, 95 — Single room suitable for young man; terms moderate. 259 2

CRESCENT, 142 — Large double room; sufficient for married couple; beautifully furnished, well appointed house; all modern conveniences. 261 2

DELORIMIER AVENUE, 693, near Sherbrooke — Large front rooms, suitable for two gentlemen, with or without board; telephone; private house; first class board; terms moderate. 262 2

DELORIMIER AVE., 693, near Sherbrooke street, one front double room, with board; bathroom flat; electric light, and all conveniences; no children. 262 5

DUFFERIN AVE., 5, off Richmond, Exchange — Large room for two men; good board; terms moderate; good car service. 261 3

DORCHESTER WEST, 407, between Windsor and St. James Club, elegantly furnished rooms, running water; phone; with light class board; suitable for married couple or two gentlemen; also few table boarders. 262 26

DORCHESTER WEST, 626 — Nicely furnished rooms, with first class board; vacancy for few table boarders. 261 3

DUROCHER STREET, 27 — Comfortable room, on bath floor; hot water; first class meals at very reasonable price; early breakfast. 260 4

DORCHESTER W., 579 — One block of Windsor station, elegantly furnished rooms and board, running hot and cold water, suitable for married couple or gentleman, room for few more table guests; exceptional French cuisine dinner. Transients. 257 6

ESPLANADE AVENUE, 1610, near Mount Royal — Single, well furnished, light, warm room, for lady or gentleman; electricity; breakfast; no other roomers; moderate.

HARVEY'S Boarding House, have nice rooms and board opposite; Page Wire Fence Co., English family, 908 Notre Dame west. 259 5

LADY in private house), would charge very low terms for room and board to refined young married couple, in return for companionship and assistance in housekeeping. 260 3

LUSIGNAN, 137 — Room and board for 3 young men, English family, bathroom, hot water, well heated; early breakfast if required. 261 2

MILTON STREET, 84 — Very comfortable single room, on bath flat; with board; private family; gentlemen only. 262

MULLINS STREET, 37 — Wanted 4 or 5 boarders, in quiet, comfortable house. Point St. Charles. 262

MACKAY, 282 — Large double room and board for two quiet gentlemen, every convenience, good locality; vacant on 4th. Uptown 4270. 261 3

METCALFE STREET, 129 — Two large double furnished rooms, on first floor, and bath flat, with board; every home comfort. 260

MAYOR, 8 — Room and board, English family. 261 2

OUTREMONT — 368 De L'Epée ave., nice bright room for gentlemen or married couple, very bright; all modern conveniences, first class board. 261 2

PARK AVE. 9 — Gentlemen desiring warm, bright, comfortable, well furnished rooms, quiet private house, convenient to business centre; breakfast, evening dinner. 262 2

ST. URBAIN, 1788 — Bright, warm room, good home cooking; no other boarders; private family; healthy; home comforts. 262 2

ST. FAMILLE, 67 — Large double front, extra well furnished room; electric light; every convenience; telephone; first class board.

ST. LAMBERT — Bright room, with board, electric light, bath; two minutes from cars; suit single gentleman. Address J. Birch avenue. 262 2

SHERBROOKE ST. WEST, 3, near Park avenue, well furnished double room on bathroom flat, with board, vacancies for table boarders. 260 4

SCOTCHWOMAN, has room and board for a few men; $4.00 per week. Apply evenings, 1276 Dorchester Boulevard. 260 3

ST. HENRI, 1 — Large front room, suitable for married couple or for two gentlemen. Also a double room, on top floor; suitable for married couple or for two gentlemen. Also a single room, on bath floor. 260

ST. URBAIN STREET, 526 — Nice furnished room, quiet family; no children. 262 2

ST. ANTOINE ST., 186b, west of Windsor, furnished double front room, suitable for two gentlemen. 262 2

ST. CATHERINE, 446, west — Nicely furnished single front room; also single room on bathroom flat, Auer light; modern conveniences. 262 2

ST. STANLEY ST., 228 — Comfortable double and single front rooms, English family; gentlemen only. 261 2

ST. MONIQUE STREET, 37 — To let, nice clean, furnished room; suitable for ladies or gentlemen, bath, etc.; terms moderate. Phone Main 7050. 258 6

STANLEY STREET, 104, near Windsor Hotel — Nicely furnished front and sitting room, also front room, steam heated, gas and electric light; telephone, etc.; breakfast accommodated. 261 3

SHERBROOKE WEST, 249 — Rooms, large front rooms, suitable for two gentlemen, with or without board. 262

ST. CATHERINE STREET, No. 562 — Large rooms, well furnished, suitable for two or three young ladies; also single room; moderate terms; private family. 262 5

ST. EDWARD STREET, 3 — Large front parlor, suitable for two gentlemen, also two unfurnished rooms, central, near Bleury and St. Catherine. 262 2

ST. DENIS, 960B — Large room, modern improvements; two windows; private; moderate; French family. 262 2

ST. CATHERINE, 1116 — Double or single rooms, phone East 2534.

ST. CATHERINE, 4124a, Westmount, bedroom, parlor, bath, board if desired; bath flat; electric light; telephone; moderate terms. 262 5

ST. URBAIN, 114 — Nice furnished double and single rooms, hot water heating, Auer light; telephone; private family; first class board.

ST. URBAIN, 773 — Well furnished front room, bedroom and sitting room; suitable for one or three young ladies; near Prince Arthur; breakfast if desired.

ST. ANTOINE, 630 — Large front room, nicely furnished, suit married couple or two single gentlemen; kitchen privileges or board; very reasonable. 262 2

ST. FAMILLE, 27 — Large single room, hot and cold water; large windows; near Sherbrooke. 254 10

UPPER ST., 962 — Two furnished rooms with private family, for two young men or two young ladies. 261 3

THISTLE TERRACE, 3 — Nice bright, comfortable room, bathroom flat; terms moderate. 261 3

THISTLE TERRACE — Bright front room, bathroom flat; suit one or two gentlemen, 4 Thistle Terrace, back Mountain st. 261 3

TWO tenements and one large store, corner Marquette and Laurier avenue; easy terms; also one tenement, avenue, near Masson. Apply 500 Marquette. 257 6

TOP FLOOR, Mackay, 284 — Large well furnished room, two bedrooms, suitable for two gentlemen, high class apartment house, use telephone, bath; all modern conveniences. Phone Up 3869. 261 3

UNIVERSITY STREET, 89 — First class double front room, use of electric piano; phone; in a clean well kept quiet house; central; first class meals; also table board. 259 5

UNION AVENUE, 123—Newly furnished and comfortable front room; use of bath; bath flat; steam heated; electric light. Phone. 260 3.

UNDERHILL PLACE, 3, off 247 University, comfortably furnished double and single rooms on bath floor; electric light; terms moderate. 262 2

UNIVERSITY, 68 — Single and double rooms, with board, electric light, quiet, warm house, nicely decorated and furnished. 261 3

UNION AVE., 87 — One large well furnished bedroom on first flat. 262 5

UNIVERSITY, 106 — Comfortable well furnished room, in well appointed house; good bath; very quiet; suitable for young business gentlemen. 262 2

VICTORIA ST., 64 — Furnished single room to let, gentlemen only. 261 2

VICTORIA, 58 — Nicely furnished room, double, or two single beds, bath flat; telephone.

VICTORIA STREET, 76 — Well furnished room, on top floor; suitable for married couple or for two gentlemen. Also a double room, on top floor; suitable for married couple or for two gentlemen. Also a single room, on bath floor. 260

VIGER AVE., 25 — To let two bright front rooms, facing Viger Park, Bath flat, steam heated, hot and cold water; with private family; references exchanged. Apply 25 Viger avenue, between 6 and 8 p.m. or Box 1127 Star Office. 262 2

WESTMOUNT — Private residence, warm and bright room, comfortably furnished, bath floor; electric light; 'phone; 2 bathrooms in house; within few minutes of St. Catherine and Windsor cars. Apply 42 Lansdowne avenue. 262 2

ROOMS AND BOARD.

No combination of Male Clothing more Complete.

Overcoats

Interesting to all men at this particular time. We carry in stock Overcoats made from the best fabric obtainable, from either Scotch, Irish or English manufacturers.

$25.00. $22.50. $20.00.

$18.00. $15.00. $10.00.

Our whole range open for your inspection.

IRISH FRIEZE ULSTERS, for men, are among the finest productions for this season and we would draw particular attention to this line, as few men know what Irish Frieze really is.

BOYS' ULSTERS, very comfortable, $5.00 to $15.00, for ages 8 to 17 years.

SUITS

OF EVERY STYLE, FOR MEN AND BOYS.

BLUE SERGE SUITS ..... $10.00 to $25.00

We carry lines of Indigo Blue Serge that we guarantee for 3 years not to fade.

ENGLISH WORSTED SUITS, in various colors, $10 to $20

TWEED SUITS ..... $5.00 to $20.00

"VARSITY" PANTS for men ..... $1.25 to $5.00

Thousands of pairs to choose from.

300 pairs BOYS' KNEE PANTS, to clear at.... 50c per pair

BOYS' SUITS, of all grades, in stock, or made to measure.

HUNTERS' COATS, $4.00 to $10.00, also suitable for Carters. Made in Corduroy, Kharki Duck and Leather, and lined with sheepskin, also Mackinaw Blanket, $4.00 to $10.00. All sizes in stock.

SWEATERS—Cardigans, Sweater Coats and Wool Vests, well assorted in quality. Sizes in stock 22 to 44.

Popular Priced Tailoring For Men

Every detail of our new Tailoring Department is supervised by an experienced tailor, lately of Paris and London.

WM. CURRIE

423 NOTRE DAME ST. W.
905 ST. CATHERINE ST. E.



$10.00 Cash
$7.00 Per Month

A very handsome Karn Upright Boudoir Piano, less than 3 months in use, guaranteed just as good as new



$10.00 Down and $5.00 Per Month

will buy this beautiful Weber Mahogany Upright Piano, less than one year in use; can't be told from new.

Many other Bargains, too numerous to mention in this small space.

Gervais & Whiteside,
588 ST. CATHERINE STREET W.

"VARSITY" CLOTHING

For both young and old men and boys.

Hon. A. E. Kemp Promises Improved Compensation Act—Present Act a Disgrace.

Toronto, Ont., November 3.—Hon. A. E. Kemp, addressing the Conservative association in East Toronto last night foreshadowed some important legislation both by the Ontario Legislature and the Dominion Government. He admitted that when Sir. Wm. Meredith gets through with his inquiry in connection with the compensation for workingmen for injuries an act will find its way to the statute books which will obviate the necessity for an injured workman to prove his claims in a court. The new act will be such that it will automatically relieve the injured workman. Mr. Kemp also intimated that during the next few months some action may be taken towards removing the conflict of authority among the provinces and the Dominion and have a federal uniform act which will be the best in the world.

He was loudly cheered by workingmen for his candor when he frankly told them they had received too little consideration and that the Compensation Act in Ontario was a disgrace to the Province.

Mr. Kemp stated that the Public Works department was in a disgracefully demoralized condition and that the Government would organize this among other departments and start to clean house. He intimated that suspicions of graft were everywhere present and many investigations were likely.

AUSTRIA PREPARING FOR EVENTUALITIES.

Special to The Montreal Star.

Vienna, November 3.—Austria has been unostentatiously adding for several days past to her military forces on the Italian frontier, and to-day, following last night's report of the Italian fleets departure from Tripoli with Turkish waters, the movement of Austrian troops to the southwestward was being considerably accelerated.

Austrian officialdom can hardly yet believe that Italy means to attempt a campaign on the coast of European Turkey, in defiance of Austria's warning, but it is considered that her displeasure is sufficiently suspicious to call for ample preparation on Austria's part to enforce her wishes on short notice.

IMPERIAL REGIMENT MUTINIED AT SHAN-SI.

An official despatch from Shih Kai Tan, Shan-Si province, says that a regiment of Imperial troops, which had been despatched to assist the imperialists, has mutinied. The mutineers killed their brigadier-General and then murdered a Manchu city, massacreing a thousand Manchus, including the governor and his family. The Governor's yamen was destroyed.

Gen. Yen-Tchang, until a few days ago was commander of the imperial forces at Hankow, returned here to-day.

It is understood that the National Assembly is showing determined opposition to the foreign loan, for which arrangements already have been made, arguing that such a loan is unnecessary, as many millions are hoarded in the Forbidden City.

Letters dated October 29 and 30 from The Associated Press correspondent with the Imperialist army at Hankow, say that in the struggle for the possession of the city there was handto-hand fighting in the streets, the quarters being too close for shooting. The rebels mostly raw recruits, were understanding the use of rifles, were driven back with much slaughter, their dead piling up on the quay. The casualties among the Imperialists for two days, October 28 and 29, were thirty killed and 150 wounded. The rebels had about 700 killed or wounded.

ANOTHER PROVINCE DECLARES INDEPENDENCE

Shanghai, November 3.—The province of Yun-Nan, on the South-Western frontier of China, has declared its independence, according to reports received here today.

Yun-Nan is the South-Westernmost province of China, fronting on Thibet and Burma. It is a mountainous region, known as the Switzerland of China, and has an area of nearly 150,000 square miles. Its population is estimated at 12,000,000. Yun-Nan contains China's richest mineral deposits and boundless stores of anthracite coal. Agriculture and stock raising are extensively carried on, and the province produces some of the best grades of tea in the empire. It was the principal scene of the great Mohammedan rebellion, which lasted for sixteen years and was suppressed in 1872.

MACHINERY.

ENGINES, second-hand, 16 x 30, stationary engine bed, 7 x 7. McEwen, Waterous, Brantford. 94 46 1gw

DODGE D TRANSMISSION MACHINERY

SHAFTING HANGERS PULLEYS

THIS IS OUR SPECIALTY

We claim to turn out more of this class of material daily than any other one concern. Our quality is standardized to a high degree of perfection. Our facilities are immense, net result, Satisfaction in our — service. TRY US.

DODGE MANUFACTURING CO. MONTREAL

CONSTITUTION OF BRITAIN IS MODEL FOR CHINESE GOVT.

(Continued from Page 1.)

miles north of Shanghai, and the upriver forts will fall to-night.

It is confidently believed that Nanking and Ching-Kiang will be captured by the rebels to-morrow.

Some of the foreign warships landed marines in this city before the rebels took possession. Foreign volunteers were called out, and have taken every precaution to protect the concessions.

REBELS MASSACRED WHEN HANKOW TAKEN.

Peking, November 3.—The massacre of natives at Hankow by Imperialist troops, intelligence of which has reached both the War Board and the German legation, may prove a serious hindrance to the peace negotiations which Yuan Shi Kai has been endeavoring to inaugurate with the rebel leaders. The population of Hankow is estimated ordinarily at 500,000 but it is believed that every noncombatant who was able to escape proceeded into the country prior to the conflict. The Hankow streets are very narrow and the houses are closely packed. There are many wealthy Chinese merchants and manufacturers in gold and silver.

The concessions are divided from the native city by streets fifty or sixty feet wide, and it will be difficult to protect the foreign houses from fire, or even, from attack as the imperialists have evidently got beyond the control of their officers. The foreign defenders include marines from twelve gunboats of eight or nine nations, and also volunteers from among the missionaries and business people.

The exodus from Peking continues, the doors of many shops, as well as private houses, being closed in anticipation of a siege.

The diplomatic body will meet tomorrow to reconsider the question of allowing the Chinese troops to enter Tien Tsin, a council there having made serious objection.

HUNTING DIRECT EVIDENCE AGAINST McNAMARAS NOW

State Worried Because Jurors Declare Against Circumstantial Evidence.

Special to The Montreal Star.

Los Angeles, Cal., November 3. — While the struggle to obtain a jury to try James B. McNamara on the charge of murder in connection with the destruction of the Times Building, is now nearing the end of its fifth week without definite result, the plans of the prosecution to bring home to the labor unions of the country the responsibility for the Los Angeles catastrophe are taking a new turn.

The William J. Burns detective agency to-day furnished the district attorney's office with a list of dynamite explosions which have taken place throughout the country during the past five years. This list was laid before the Grand Jury in Indianapolis in connection with the conspiracy charge made against John J. McNamara, and which resulted in McNamara's arrest and his transportation to this city for trial.

The district attorney here will try to get the Federal Grand Juries in New York and in Cleveland to undertake an investigation of the explosions in those two cities, with a view of connecting them with the main thread of the investigation involved in the trial now going on here. The object is, of course, to show that the Los Angeles explosion was but part of a labor union plot extending throughout the country.

Unless the State secures possession of the entire alleged evidence secured in the raid on the offices of the Iron Workers' Union at Indianapolis, the case here against the McNamara brothers will be greatly

Premier Acclaimed by Nova Scotians at Halifax

(Continued from Page 3.)

ment defeated, he rejoices as we all rejoice in the wider victory which our party won throughout the Dominion. (Loud applause.)

ISSUE OF SURPASSING IMPORTANCE TO EMPIRE.

The issue which confronted the people of Canada in the recent contest was of surpassing interest and importance to the whole Empire. Its importance was realized by the people of Canada, and it is not amiss on this occasion to express our appreciation of those Liberals who placed the interests of Canada above the ties of party allegiance and who fought with us in this campaign for the welfare of Canada and of the Empire. (Applause.) The Liberal-Conservative party would not be worthy of its record or of its traditions, and it would not be worthy of the name which it bears, if it were not able to welcome the aid of such men. It would not be worthy of its record, of its traditions and of its name if we have sought to recognize the aid which these men brought and the influence which they exerted in that contest.

In some quarters which I need not name the claim has been made that the result of the election was due to some hostile or unfriendly spirit on the part of the Canadian people to the great neighboring Republic. It is desirable that any such idea, if it exists, should be dissipated and dispelled. A brief retrospect will enable us to arrive at a just conclusion with regard to this.

SOME ANCIENT HISTORY RECALLED.

"In 1879, Canada placed on her statute books a standing offer of reciprocity which remained open to the United States for eighteen years, or until 1897, when it was repealed by the Government of Sir Wilfrid Laurier. The United States always declined to entertain this standing offer, and we never questioned their perfect and absolute right to take that course. In the meantime Canada had entered upon a policy which aimed at the development of the natural resources of this country, the growth of its industries and the preservation of its home market. Canada's fiscal autonomy involving the complete control of her tariff, had been finally acknowledged in 1879, and it will never be relinquished.

"The reciprocity compact proposed by the late Government would have interfered with Canada's complete control of its own fiscal system, and in many respects it was properly regarded as a reversal of the policy which this country had pursued for many years. The Canadian people were startled and alarmed by the idea or suggestion that two members of the Government, without any mandate from the people, should enter into a treaty which would materially alter that policy. Moreover, the interlocking of our tariff with that of any country is undesirable from the standpoint of our fiscal autonomy. It should not be forgotten that similar arrangements, made between British colonies and South Africa proved unsatisfactory and irritating, and in the end had to be abandoned.

NO UNFRIENDLINESS TO UNITED STATES.

"During the recent election the opinion prevailed in Canada that in the interest of friendly relations, it would be far better that each country should be absolutely free to frame and modify its own tariff in what were conceived to be the best interests of its people. We are also convinced that a tariff which must be accepted or rejected as a whole, and which cannot be amended in any respect to meet even the most obvious injustice is an undemocratic and undesirable form of legislation, and we believe that experience has proved this beyond question. (Applause.) Thus the recent decision of the Canadian people was in no respect induced by any spirit of unfriendliness to the United States. It was rather brought about by their determination to maintain complete control of their own fiscal system and to mould their own destiny along the lines of a policy which has been pursued in this country for the past thirty years. Canada is an autonomous nation within the British Empire, and is closely and inseparably united to that Empire by ties of kinship, of sentiment, and of fealty, by historic association and by tradition, by the character of its institutions, and by the free will of its people. (Loud cheers.)

"By the like ties of kinship, by constant social and commercial intercourse, by proximity and mutual respect and goodwill this country is closely associated with the United States. Canada's voice and influence should always be for harmony and not for discord between our Empire and the great Republic, and I believe that she will always be a bond of abiding friendship between them. I trust that the anniversay of one hundred years of peace will be commemorated in the two countries with a deep and solemn sense of national responsibility, and that each will accomplish its destiny under the splendid inspiration of enduring and increasing friendship and goodwill. (Applause.)

STANDING OF PARTY THROUGHOUT CANADA.

Turning again to the result of the recent elections, I am glad to see among those assembled here to-night the men who carried nine of the eighteen seats in this province, and the men who put up a splendid though unsuccessful fight in the other nine counties. (Cheers.) In 1904 Nova Scotia did not elect a single Liberal-Conservative to the Federal Parliament. To-day we hold nine of the eighteen seats, and if a general election were held to-morrow I leave it to your imagination as to what the result would be. Considering the point at which we started, only seven years ago in this province, the Liberal-Conservative party has every reason to be proud of the results of the magnificent efforts which it has put forth during these years. (Loud applause.) We hold sixteen seats in the Maritime Provinces to-day, and, considering the results in two counties in New Brunswick, there is good reason to claim that upon a fair reckoning there should have been eighteen at least. But our gains have not by any means been confined to the Maritime Provinces alone. Altogether we gained about forty seats. Ontario to-day holds the record with its majority of sixty, while in British Columbia not a single Liberal has been left to tell the tale. It is true that in the province of Alberta and the province of Saskatchewan we sustained the loss of two seats, but that was the result of conditions which I believe will not prevail in the future, and I look for a splendid representation of Liberal-Conservatives in the next Parliament from those provinces. (Applause.)

CANADA ENTERING UPON GREATEST DEVELOPMENT RECORD OF HER HISTORY

"But I did not come here to exult over our success. The recent victory has brought with it responsibilities to which no man in Canada is more keenly alive than myself. The Liberal-Conservative party must live true to its record and its traditions. It must give to the people of Canada intelligent, progressive and clean government. There are many problems which confront those who are responsible for the administration of public affairs in Canada to-day. Great problems have been solved in the past and no greater problem was ever faced by any people than the binding together of the scattered communities of Eastern Canada into one dominion, and the extension of our boundaries over the vast area which to-day constitutes Canada.

"Looking back over the history of the past, one is almost amazed at the audacity of the undertaking, and the success which has hitherto attended it. There is every reason to believe that Canada is entering upon a period of development and growth even greater and more important than that which we have witnessed in the past. The marvelous growth of our western country will undoubtedly continue, and there is no reason to suppose that similar, if not equal, development will not come to Eastern Canada as well, and especially to this little province by the sea, which in its extent and variety of its resources is not surpassed by any equal area in Canada. (Applause.)

COLD STORAGE SYSTEM NEEDED.

"Intelligent administration of public affairs must involve a wise conservation of our natural resources, as well as their development in the interest of the whole people. In a country like Canada, with an enormous area and scattered population, the problem of transportation is of prime and vital importance, and you may rest assured that the Liberal-Conservative party which conceived and carried into effect the project of binding together the provinces of Canada, first by the Intercolonial Railway and afterwards by the Canadian Pacific Railway will be always alive to the vital importance of that problem.

"There are many industries in this province to which transportation is of prime importance, and perhaps to none is it more essential than to our great fishing industry. It has always seemed to me that Nova Scotia, with a coast line which adjoins and even projects into the best fishing grounds of the world, ought to supply fresh fish of the best quality and in the best condition to Ontario, Quebec and even to the western provinces. This can only be done by the organization of a system of cold storage and transportation facilities such as are to be found in other parts of the world with no greater opportunities than our own.

GENERAL OUTLINES OF GOVERNMENT'S POLICY.

"The policy of the Liberal-Conservative party as presented to the people in the recent contest is before you. I will not dwell upon it to-night. Among some of its principal items are such encouragement of the great basic industry, agriculture, as will enable those who till the soil to receive the highest return for their produce, to turn out their products in the highest form, and at the same time preserve the fertility of the land. Hand in hand with this is the aid and encouragement which we propose for the purpose of establishing and maintaining permanent highways of a character suitible to our conditions. Some such effort is needed in the interest of that effective scheme of transportation which ought to be the aim of any progressive government. (Applause.)

"The regulation of our tariff upon reasonable business principles is an important article of our policy that is to be carried out by the establishment of a permanent tariff commission, which will assign all necessary facts in connection with the conditions and cost of production, and which will advise as to the conclusion which ought to be drawn from the facts so ascertained. We propose also to extend that reform of the civil service which we initiated while in Opposition, and which the late administration carried out in part on our initiative. So far as trade relations are concerned, we believe that the true idea of reciprocity can be found within the vast dominions of this Empire, with its wonderful variety of natural and other products which can be exchanged to the mutual advantage of all. (Cheers.)

GIVES PLEDGE FOR HIS CABINET.

"It is with the greatest possible pleasure that I hail to-night the presence among you of many of my colleagues in the Cabinet. They have come here at much inconvenience, as we are new in office, and the demands of public business, in view of the approaching session are rather urgent and insistent. You will find, and the country will find, that not only those of them who are present, but those who are absent, will give to the public service which they have been called upon to undertake, the best of their energies and their abilities. (Cheers.) The life of a cabinet minister who is anxious to perform his duty is an exceedingly busy life, and any man who undertakes this high public service must be prepared to sacrifice ease and comfort at the behest of duty. I know that the men who have been called to the Cabinet of Canada are prepared to make that sacrifice. We do not claim to be infallible, but we do claim that as servants of the people of Canada we shall give to our public duties the best that is in us, and no man can do more. (Loud applause.)

ENCOURAGEMENT FOR THE WORK AHEAD.

"This little province by the sea has given to the public life of Canada three prime ministers, and all of them have been of the same political faith. The names of Sir Charles Tupper and Sir John Thompson are honored to-day by every citizen in Canada irrespective of party. One of them passed away in the full maturity of his strength and vigor, leaving a great name behind him. The other, Sir Charles Tupper, the grand old man of Canada, has attained his ninetieth year, and beyond the seas in the old motherland he takes as keen an interest in the welfare of this great dominion as he did in the days when he led with marvellous vigor and ability the Conservative forces in this province and Dominion. (Cheers.) The courage, the faith, the achievements of these great leaders will not fail to be an inspiration to us, and I shall be more than satisfied if I may be enabled to perform my allotted task with such advantage to my country as that which characterized their rains and their efforts.

"I thank you from the bottom of my heart for the honor which you have done me to-night and for the encouragement which this magnificent demonstration and your splendid reception will ever lend to me in that great work that lies before us. (Prolonged cheers.)

HON. MR. FOSTER PROMISES A CLEAN CIVIL SERVICE.

The Hon. G. E. Foster renewed the pledges made before the election. The country needed and would get, he said, an absolutely clean civil service on the Hill at Ottawa and on all the hills of the Dominion. The revenue would be looked upon as a sacred trust, the Cabinet being the trustees. He urged his hearers to stand by the Cabinet in insisting upon absolute honesty in the administration of public business.

Referring to reciprocity, he said that it was given a blow in 1891, it received its death-blow in 1911. "There is now a permanent policy established for the country."

The Hon. F. D. Monk in a warm tribute to Mr. Borden said that Quebec was grateful to a degree which was deep and long-abiding for the generous treatment Mr. Borden had given it, and he would not lack a full measure of support from it. Much had been asserted of the fight in Quebec that was untrue. Quebec had never failed in its loyalty, and whatever was decided upon by the majority would be accepted by it.

Mr. Monk concluded with a reference to the particular needs of Halifax, opportunities of learning which had been afforded him during the day.

MARITIME PROVINCES HAND-IN-HAND.

The Hon. J. D. Hazen said that as a loyal representative of New Brunswick he sincerely hoped that Halifax would get what it deserved. Halifax and St. John had common interests. The Maritime Provinces should strive hand in hand for commercial greatness. It was only by Act of Parliament that Nova Scotia and New Brunswick became two provinces instead of one. In 1784, when the separation took place, it was rendered advisable by legislation. Now that the isolation had disappeared it would not be amiss to repeal that Act and make the two, one province.

Dealing with his own department, he foreshadowed a re-organization of the fishery protection service. The other Ministers also spoke.

CONGRATULATIONS FROM MONTREAL AND OTTAWA.

A large number of messages of congratulation was received from all parts of Canada, including the following from Montreal:—

Dr. Joseph Hayes, Secretary Borden banquet, Halifax:

The executive committee of the twelve Liberal-Conservative clubs of the division of Maisonneuve, the largest electoral division in the British Empire, comprising 38,000 voters, offer to Hon. R. L. Borden their distinguished leader, and each of his colleagues, their sincere congratulations. They also desire, on the occasion of to-night's demonstration in honor of the Premier of Canada, to tender him and his Cabinet the assurance of their entire devotion and absolute confidence. Canada for Canadians.

Signed, E. W. Villeneuve, hon. president; C. A. Pariseault, president; H. J. Gagne, secretary; Robt. Fraser, treasurer.

The following telegram was received from Ottawa:—

The Liberal-Conservative Association of the city of Ottawa, in convention assembled, desire to extend to their Conservative brethren of the good old city of Halifax, hearty congratulations on the great honor they enjoy of being represented in the Parliament of Canada by the Prime Minister, the Hon. R. L. Borden, and join with them in the expression of the hope that Mr. Borden will long be spared to discharge the duties of the position with distinction to himself and advantage to the country. We honor the Blue Nose province for the great men she has given to Canada."

Now Assistant Secretary C.P.R.

Mr. H. C. Oswald Has Been in Company's Employ for Twenty-six Years.

Mr. H. C. Oswald has been appointed to the important position of assistant secretary of the C. P. R. Mr. Oswald is a native of Montreal, and has been in the employ of the Company for 26 years. He had experience in various departments of the Company at headquarters, and for a long time has been in the secretary's office, having served under the late Mr. Drinkwater as well as under the present secretary, Mr. Baker.

T. Payne, of the Surrey (England) Walking Club, in a walk from London to Brighton, a distance of 50 miles, covered the journey in 8 hours, 26 minutes and 6 seconds. Payne is the holder of the 12 and 15 hours' walking records of Great Britain.

GULUS ARE THE SMALL DOOR LEADING TO LARGE ILLNESS.

If there is danger, it is well to know it.

The warning cough should demand immediate action.

If there is a remedy it is well to know it.

Mathieu's Syrup of Tar and Cod Liver Oil produces immediate results.

A cold cannot make headway when Mathieu's Syrup is used.

Prevention makes the cure unnecessary.

Delay makes the cure most difficult.

The healing properties of the Tar combined with the strengthening properties of Cod Liver Oil makes Mathieu's Syrup the invincible conqueror of colds. Large bottle 35 cents.

Sold by all dealers.

When headache and fever are present with cold, take Mathieu's Nervine Powders to relieve fever and allay the pain. (6)

L. CHAPUT FILS & CIE., Wholesale Depot, Montreal.

ANNOUNCEMENT

About Ourselves

We cordially invite you to the formal opening of our new building to-morrow. It is with justifiable pride, we think, we can state that our building for its size, is second to none in this city, in appearance and equipment. It comprises five floors and a mezzanine covering 26,000 feet, finished in Bermantoff English Terra Cotta, and fitted in the latest and most approved fashion.

About You

It is fitting at this Thanksgiving season on our part to acknowledge thanks to a knowing public, who have appreciated our efforts to sell satisfaction - giving merchandise, and thereby encouraged us to build a more commodious home. Our spacious showrooms enable us to carry a larger and more varied stock and are designed to display our offerings with care and comfort to the purchaser. We hope to continue to merit your valued patronage and feel that we could not be better fitted to do so.

"Come and be Surprised"

Useful Souvenir Given Away

GRAND OPENING SALE

An Orchestra In Attendance

Our buyer has been busy for months preparing himself for this Sale — After inspection you will agree with us, that he has excelled himself in his happy choice of new, effective, select and suitable designs.

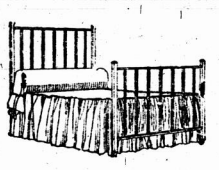
To make our invitation not only WELCOME but memorable, we have evolved this genuine money-saving opportunity

FREE BUREAU AND STAND.



With every $100.00 purchase or over, cash or credit, a Bureau and Stand, value $21.00, absolutely **FREE.**

FREE BRASS BED.



With every $100.00 purchase or over, cash or credit, a brass bed, value $22.00, absolutely **FREE.**

FREE SIDEBOARD.



With every $100.00 purchase or over, cash or credit, a sideboard, value $23.50, absolutely **FREE.**

With every $50.00 purchase or over, for Cash or Credit, a handsome Sofa, value $10.00.

CASH OR CREDIT

Wholesale or Retail. Goods Stored Free Until Wanted.

A FEW SUGGESTIONS

FOR YOUR BEDROOM

White Enamel Bedstead, brass trimmings; any size. Reg. $3.25, for..... **$1.69**

Bureau and Stand of Imperial Oak, B.B. mirror. Regular $18.00, for..... **$9.75**

Chiffonniers of Imperial Oak, with or without hat box. Reg. $19.00, for..... **$9.50**

FOR YOUR DINING-ROOM

Sideboards in Royal Oak, B.B. mirror, double top. Regular $22.50, for..... **$11.85**

Extension Tables, all hardwood. Reg. $10, for..... **$5.40**

Chairs to match, **60c** up.

FOR YOUR DEN

Comfortable Couch, velours or leatherette, Reg. $8, for..... **$4.55**

Rattan Gent's Chair. Regular $2.50, for..... **$1.49**

Rattan Rockers, high back, Reg. $3.50, for..... **$1.95**

FOR YOUR PARLOR

5 piece Parlor Suites, assorted or plain. Reg. $35, for..... **$19.50**

Reversible Rugs, 9 x 9. Regular $9.00, for..... **$4.60**

FOR YOUR KITCHEN

A neat guaranteed stove for coal or wood. Reg. $22, for..... **$12.75**

Tables and Chairs at Factory prices.

FOR YOUR PASSAGE

Best Quebec Heaters, mica trimmed. Reg. $7, for..... **$4.50**

Genuine Quarter Cut Oak Hall Racks, B. B. mirror. Regular $15.00, for..... **$8.25**

ONE STORE ONLY — CITY HOUSE FURNISHING CO. — WE HAVE NO BRANCHES

1340 ST. LAWRENCE BOULEVARD

OPEN EVENINGS UNTIL 10.30 O'CLOCK. BETWEEN RACHEL AND MARIE ANNE.

Bell Tel. St. Louis 338.

OVERCOATS



for MEN and YOUNG MEN who know "What's What" and want it!

Overcoats that are in a class by themselves and unmatchable at our prices; single or double breasted; plain or velvet collars; handsome new fabrics in Browns, Greys and other choice mixtures in neat stripe and check effects. Men's and Young Men's Overcoats at

$10, $12, $15, $18 and up to $25

for the finest bench-tailored clothing ever produced.

We care not how hard to please a man may be we'll please him. We are Sole Agents for the



NEW MUTO Convertible Overcoat

the most useful over-garment a man can own, can be adjusted in ten seconds, come in and let us show you how it works, the pleasure is all ours.

We have also a Splendid Line of

Overcoats for Boys from 5 to 16 years that are better in quality, better in fit and better in saving than can be found elsewhere. A visit to our store will convince you.

BOYS' OVERCOATS from

$4.00 to $10

SPECIAL FOR TO-MORROW

In Our Furnishing Dept.

Penman's Scotch Knit, Guaranteed Unshrinkable Underwear; sizes 34 to 42; shirts double breasted; drawers, trouser finish.

= 79c

Lesser Bros SUCCESSORS TO SAXE

CORNER ST. CATHERINE AND ST. LAWRENCE

HEAD TO FOOT OUTFITTERS

Sole Agents for the 20 CENTURY BRAND

Bench Made Clothing

LACK OF PRESSURE TO FIGHT FIRE A DISGRACE TO CITY

Commissioner Latulippe's Comment After Investigating Sunday Night's Fire.

PROPER WATER PRESSURE WOULD MINIMIZE LOSS

Fireman Testifies That Water Spurted Only a Few Feet on Laurier Avenue.

The official inquiry into the circumstances attending the fire late last Sunday night which rendered eight families homeless by destroying part of the block at Drolet street and Laurier avenue, established to the satisfaction of Mr. R. Latulippe, Fire Commissioner, yesterday afternoon, that if there had been an efficient pressure of water from the Montreal Water and Power Company's mains, the losses would have been considerably minimized.

When Fireman J. B. Roy, of No. 17 fire station, was giving evidence, the Commissioners asked: "Do you think that if the pressure had been good when you arrived on the scene, the firemen could have extinguished the fire at once?"

"Yes," replied witness, "and the damages would have been insignificant. With a proper pressure of water we could have put the fire out before it had made any headway whatever."

The witness added that the alarm was sent in at 11.40 p.m. on Sunday, but before this a telephone message had been received from the Water and Power Company stating that the water service had been stopped for a few minutes in the Laurier avenue district.

Commissioner Latulippe. — "Why would the company telephone to you?"

Witness.—"The company does this whenever the pressure of water is not strong. In this instance, when we arrived on the scene the pressure was so weak that the water was thrown only a distance of four or five feet."

Commissioner's Comments.

Commissioner Latulippe said the conditions in certain quarters where the Montreal Water and Power Company is responsible for the water service were very regrettable.

"More than that," he added, "it is a disgrace in a great city like Montreal that the water supply should be at any time so inadequate as to fall short of giving proper protection against fire; it is a disgrace that there should be such bad system, or lack of system, which places the people and the firemen in such a helpless condition, especially when a fire breaks out, as in this case, in a populous centre of the city.

"I consider the city ought to at once take steps to secure the absolute control of the whole of the water sysem within the limits of the city."

What the Water Co. Is Required to Do.

On account of complaints that have been made against low pressure supplied at times by the Montreal Water & Power Company, the Board of Control ordered, some time ago, that civic officials should prepare a report showing exactly what pressure the company was supposed to furnish in various wards. The report, which also shows the length of contracts which the company has in the wards and municipalities is as follows:—

St. Henri.

50 years' contract from 1st May, 1891—Clause 12—Pressure to be sufficient for three fire streams, 75 feet high, through 200 feet of 2 1-2 inch hose, from three separate hydrants. Clause 12 reads as follows:

"Article 12: Upon the completion of the construction of the projected waterworks, the said company will notify the Town Council, and will submit the works to such test as will prove that they are of sufficient capacity to supply a constant and continuous pressure capable of throwing on fire at a **height of seventy-five feet, three simultaneous streams from three separate hydrants, with a hose three hundred feet long**, by two inches and a half diameter and a one inch nozzle."

Ste. Cunegonde.

25 years' contract from September 4, 1891.—Clause 16 re pressure, reads as follows—

"The said company shall at all times furnish water at a pressure of at **least forty-five pounds to the square inch** for ordinary use, and **seventy-five pounds** to the square inch in case of fire, and at the **highest point** in the said city."

Cote St. Paul.

25 years' contract, from December 29, 1890, with extension clause (25 years)—Clause 12 re pressure reads as follows—

"Section 11: Upon the completion of the construction of the said system of waterworks, the said company, their associates, successors or assigns, shall notify the said council to that effect, and thereupon submit the works to such a test as will show the capacity of the works to be sufficient to **throw five (5) streams through 50 feet of 2 1-2 inch hose and 1 inch nozzle from five different hydrants** at the same time, a stream not **less than seventy-five (75) feet high.** On the satisfactory performance of this test, the said council of the said village shall, by resolution, formally accept such system as constructed in accordance with the terms of the by-law."

"But it is hereby understood and **agreed** by the said company that the work of construction and everything appertaining thereto shall be under the supervision of a civil engineer to be appointed by the said council."

St. Louis du Mile End.

25 years' contract, from November 21 1890 with renewal clause, (25 years.)—Clause 8 re: pressure reads as follows:

"Article 8. The said water works shall at all times, except whenever and so long as absolutely necessary repairs must be made, be of sufficient capacity **to throw upon the flames in case of fire from three hydrants, simultaneous streams of water from hose three hundred feet long, 2 1-2 inch diameter, with a one inch hozzle, to a height of not less than seventy-five feet."**

Clause 5 re: diameter of pipes reads: Extract—"The pipes to be laid within the limits of the municipality, shall be of such dimensions as may be determined by the engineers appointed by the latter, according to the requirements of the locality, and shall be of cast iron and of best quality."

Cote St. Louis.

50 years' contract from October 8, 1891—Clause 8 re pressure reads as follows: "The said water-works shall, at all times, except whenever and so long as absolutely necessary, repairs must be made, be of sufficient capacity to throw upon the flames in the case of fire at the first alarm given, from **three hydrants** three simultaneous streams of water from a hose **300 feet** long and 2 1-2 inches diameter with a 1-inch nozzle, **to a height of not less than 75 feet. Except in cases of fire** the pressure in the pipes of the municipality shall be kept to at least **35 pounds** to the square inch."

Maisonneuve.

25 years' contract, from November 11, 1890—(pipe laying, Act 5, sec. St. Louis.—Clause 8 re: pressure reads as follows: "The said water-works shall at any time, except whenever and so long as absolutely necessary repairs must be made, be of sufficient capacity to throw upon the flames in case of fire, at the first alarm given, from **three hydrants simultaneous streams of water through hose three hundred feet long and two inches and a half in diameter, with a one inch nozzle, to a height of not less than 75 feet.** Except in cases of fire the pressure in the pipes in the municipality shall be kept at least **75 pounds** to the square inch."

Delorimier.

20 years' contract from June 9, 1908—No obligation in regard to pressure.

Cote Des Neiges.

25 years' contract from July 1909—No obligations in regard to pressure, separated from Notre Dame des Neiges since 1889."

Ville De Notre Dame Des Neiges.

25 years' contract—under nominal conditions pressure of **45 pounds** at corner of Cote St. Luke and Cote Des Neiges.

Villeray.

20 years' contract from August 1904—No obligation in regard to pressure.

Why I Lost My Job.

Reasons Why Thousands Like Me Cannot Satisfy Their Employers.

I believe my fate is not unlike that of thousands of other workers who daily lose their places for reasons they do not know, and probably would not believe. When their last pay envelope comes along, it is usually, "Your services no longer required." If the truth were known, the reason for their unceremonious removal would probably be that their usefulness was destroyed because of some mental worry, bodily ailment or general indisposition. These things, as we all know, are the most fruitful causes of failure in all walks of life. The battle of Waterloo was lost because of a headache. In this quick age our minds must be clear, rapid, active and free from outside influence or worry, or else we go down to failure with the throng of "floaters," who go from one place of employment to another, giving no satisfaction to others or to themselves, constantly growing older and less useful, with no ambition, no will power, and no hope.

Every man requires from every other man the best that is in him. But no man can use or get the best that is in himself until he is first free from all fretful indispositions and worries.

That was my trouble. I was full of troubles. That's why I lost my job. My stomach in the first place was always out of order and I was worrying about it and my mind grew cloudy, and slow. I made mistakes, and grew grouchy. That was the end.

There are thousands like me, going about with "quick lunch" faces, dyspeptic manners, and repulsive atmospheres. No employer wants such men's services.

Take my advice. A healthy stomach is half the battle, for it keeps your mind unclear, and your face sassy. I got a healthy stomach now and hold a good position, and my employer is satisfied and so am I.

I started to take Stuart's Dyspepsia Tablets which I was told were good for the worst cases of indigestion and dyspepsia. The first two tablets made a wonderful difference in my condition.

One ingredient of Stuart's Dyspepsia Tablets digests 3,000 grains of food. The stomach doesn't have to work at all. The Tablets do all the work, no matter how heavy your meals are.

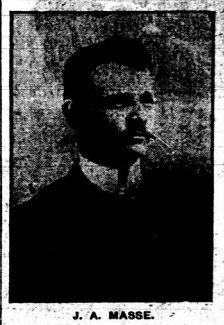
Stuart's Dyspepsia Tablets cure brash, eructations, burning sensations, bloat, irritations, loss of appetite, nausea, heartburn, lack of energy, loss of memory and dyspepsia and indigestion in their very worst forms.

No other little tablets in the world can so surely do you good. Carry them around with you wherever you go and take them regularly after meals. Then you will realize what it is to be freed from stomach torment, and have a clear mind, a quick memory, a happy disposition, comfort and rest. Get Stuart's Dyspepsia Tablets at any drug store for 50c. a box.

Send us your name and address today and we will have one sent you by mail in a sample package free. Address F. A. Stuart Co., 150 Stuart Bldg., Marshall, Mich.

BAILIFF'S SALE—Province of Quebec, District of Montreal. No 393 Superior Court. Joseph Dulude, Plaintiff, versus Alfred Corbeil, Defendant. On the 15th day of November, 1911, at 10 o'clock in the afternoon, at the business place of the said Defendant, No. 488 Lagauchetiere East, in the City of Montreal, will be sold by auction, by order of justice, at the request and diligence of the said Defendant, seized in this cause, consisting of butcher's effects. (Signed) J. B. TRUDEAU, B.C.S. Montreal, 3rd November, 1911.

EXPELLED BY UNIONS.



J. A. MASSE.

Whose offence was being Conservative candidate in St. Mary's.

UNIONS EXPEL MEMBER WHO RAN FOR PARLIAMENT

J. A. Masse, Liberal-Conservative Opponent of M. Martin, Suspended for Five Years.

After a protracted debate at last night's meeting of the Montreal Trades and Labor Council, Delegate A. Masse, of Victoria Lodge, International Association of Machinists, was expelled for five years, on a charge of having violated the constitution and disregarded the orders of the Trades and Labor Council in accepting the nomination of the Liberal Conservative party in St. Mary's division in the recent general election. The fight was one of the warmest in the history of the organization, but when the vote was finally taken the majority of those present voted against Mr. Masse.

Delegate Masse has been active in labor circles for many years. He is a past president of the Montreal Trades and Labor Council and represented the organization at the Winnipeg convention of the Trades and Labor Congress of Canada.

It was unanimously decided to give Rev. R. J. Campbell, pastor of the City Temple Church, London, Eng., a warm welcome upon his arrival in Montreal. For the lecture in the Monument National, under the auspices of the Council, on November 15, the following commitee was appointed to make all the necessary arrangements: G. R. Brunet, president; Delegate Filiatrault, Delegate Dimuro, Delegate J. T. Foster and Delegate Prevôt.

It was decided to complain to the Board of Health regarding the exposing of meat for sale in filthy places.

Delegates representing the newly organized local of the International Butchers' Association were received and seated.

GIRL SHOT COUSIN WITH REVOLVER.

Did Not Know it Was Loaded and Pulled Trigger.

Finding a loaded revolver in a sideboard drawer at her uncle's home in Huntingdon, Alice Lefebvre, aged 5, and her cousin, a girl of 9 years, started to examine it yesterday afternoon. "Here, Alice, let me show you something," said the cousin as she pulled the trigger, not knowing the weapon was loaded.

Alice dropped screaming to the floor with a bullet in her stomach, and though hurried to the city and taken to the Hotel Dieu Hospital, she died there this morning.

The Coroner will investigate as to how the children were able to obtain possession of a loaded revolver.

MISSIONARY CONGRESS.

Co-operating Committee Receive Reports of Arrangements Made.

A meeting of the central co-operating committee of the Laymen's Missionary Movement was held yesterday to consider what further steps might be taken to ensure the success of the Men's Missionary Congress to be held on November 15-17, and which already promises to be the largest of the series.

Reports were received from the chairmen of the several denominational committees of the Laymen's Missionary Movement of steps taken to ensure the registration of commissioners to the Congress, and announcement was made that the registration of commissioners is now well over the five hundred mark.

The Lord Bishop of Montreal has set aside next Wednesday, November 8th, as a day of intercessory prayer on behalf of the Congress. Services will be held in Christ Church Cathedral, in Trinity Church, St. Denis street; in St. Stephen's Church, Westmount; and in Grace Church, Point St. Charles.

Arrangements were also made by the committee for a meeting immediately after the Congress to consider what can best be done to conserve the energy and enthusiasm that will be engendered at the Congress, so that permanent results may be obtained.

IMPROVEMENTS FIRST.

St. Pierre Will Then Consider Annexation.

It was decided by the councillors of St. Pierre aux Liens last night, that before the place is annexed to the city a number of improvements should be made.

"We have practically decided," said Mayor Lebeouf, after the meeting, "to prepare a list of the public improvements we require, which we think should be carried out before annexation. These works cover sidewalks, street macadam, and sewers, the whole not costing more than $60,000. We are not looking for expensive public works, but rather what we think we should have in the interests of the welfare of the town."

The debt of St. Pierre aux Liens is $76,000, its property valuation is $1,750,000, and it has a population of 3,000.

INTERFERED WITH POLICE.

That Cost Napoleon Cote a Stiff Fine.

Charged with interfering with the police in the discharge of their duty, Nap. Cote was this morning fined $25 and costs or two months in jail by Mr. Recorder Weir.

Cote, according to the story of the police, was in a house in Lagauchetiere street in company with Joseph Boucher, from whom there was a warrant for horse stealing, and when Sergt. Gagnon went there last night to arrest Boucher he was attacked by Cote.

Boucher, who appeared in the Police Court this morning, pleaded not guilty to a charge of theft and was remanded until Tuesday for enquete.

Sues After Street Improvement.

Damages to property as a result of street improvements is the foundation of an action entered against the city by Mr. Paul L. Turgeon, who claims $5,000 on account of the fact that a house belonging to him is now from six to seven feet under the level of the street, owing to civic operations. The house is at the corner of St. Gervais and Stadacona street, in Hochelaga ward, and in a hollow. In order to level the street the hollow was filled.

Aged Lifesaver Dies at Evanston.

Evanston, Ill., November 3.—Mr. James Carney, who saved ninety-six lives from the wreck of the steamer Lost Eddie, when 387 persons lost their lives on Lake Michigan, in 1860, died at his home in Evanston yesterday at the age of 77 years.



SELLERS-GOUGH

The Largest Exclusive Fur House in the British Empire

FURS

THAT ARE DISTINCTIVE IN STYLE AND SUPERB IN THE QUALITY

Sellers-Gough Furs: The name expresses and implies all the goodness, quality, and value that could be crowded into fine furs. Made from the finest of skins. Made to be a perfect fit. Made with the kind of workmanship that is a warrant for their wear and good service. There's distinction at every point in the making of **Sellers-Gough Furs.** Excellence in every detail of their production; containing all the latest ideas and style features. Paris models, forsooth, tempered to needs of our own Canadian high class trade. Very practical, every one of them.

Sellers-Gough Furs are so good that nothing which bears the name but carries fur satisfaction, and you can buy them with less money and more confidence than from any collection you might choose from anywhere in the world.

THE SELLERS-GOUGH FUR COMPANY, LIMITED

ST. CATHERINE ST. WEST & ALEXANDER ST., MONTREAL

244-250 Yonge Street Toronto

Champ Clark is Still Annexing

Tells Nebraskans Nine-Tenths of Population of United States Favor Annexation of Canada.

Special to The Montreal Star.

Omaha, Neb., November 3.—During a political address in Fremont last night, Champ Clark, Speaker of the House of Representatives, was interrupted by one in the audience, who shouted, "What about the annexation of Canada?"

"Nine-tenths of the people of this country favor the annexation of Canada, and I don't care who hears me say it," hotly answered the Speaker. "If that were the issue, Taft could run on a platform against it, and I could run on a platform for it, and I would carry every State in the Union. You just let President Taft run against me opposing annexation! Why, you would like to see Canadian annexation yourself, wouldn't you" asked Clark, of his questioner.

"Yes, guess I would," admitted he. The crowd cheered wildly.

Serious Fire in Pembroke.

Special to The Montreal Star.

Pembroke, Ont., November 3.— The Pembroke Pink Company, Limited, was almost entirely destroyed by fire at an early hour this morning. The loss will be in the neighborhood of $35,000.00, and is fully covered by insurance. This firm manufactures lumbering tools, and as they were soon to make shipments for the early spring demand it will prove a serious handicap, though they propose rebuilding at once.

Thief Robs Canadian Pacific of Exhibits.

Canadian Associated Press.

London, November 3.—Early today a thief broke the window in the Canadian Pacific Railway's offices in Trafalgar Square, and stole the British Columbia gold dust and mineral specimens. The man got clean away.

Channel Tunnel Scheme Revived

Capital and Plans All Ready, Only Government's Authorization Wanted.

Special to The Montreal Star.

Paris, November 3.—The old project of a tunnel under the English Channel is being revived, with better prospects of success than it ever had before. Public opinion in England, which has always been the chief obstacle, is thought to have been gradually revolutionized. This change of sentiment is due partly to the continual bettering of Franco-British relations under the entente cordiale, the strength of which was proved by result of Germany's coup in Agadir, and partly by the arguments advanced by financiers who have been pointing out in both countries the tremendous mutual commercial advantages that could be gained thereby.

The plans and capital are in readiness, and there remains only to obtain the authorization of the two governments. Incidentally, it is understood that the Inter-continental Railroad Company, which is an English Syndicate, intends soon to establish between Dieppe and Newhaven the first trans-channel train ferry.

Dr. Wood Nominated.

Special to The Montreal Star.

Mount Brydges, Ont., November 3.—Dr. W. H. Wood, of this village, was the unanimous choice of West Middlesex Conservatives as candidate at the Provincial elections at a convention held here. The attendance was large, every municipality being represented. Mr. William Robinson, of Komoka, president of the Riding Association, and eight other gentlemen, were nominated in addition to Dr. Wood, but all retired in the latter's favor. Dr. Wood asked for ten days in which to make a decision.

FURS

Why not come and see the large and beautiful selection of made-up Fur Garments that are sold by

ALBERTS, 91 St. Hubert Street Immediately opposite Place Viger Station

PERSIAN LAMB
NEAR SEAL

Special values in
MINK
SABLE
MUSKRAT
OTTER

Open Evenings.

Telephone East 2751.

LOS ANGELES HAS JURY OF WOMEN.

Judge Tells Them They May Wear Hats in Jury Box.

Los Angeles, November 3.—Women jurors may wear their hats while sitting in the jury box, according to a ruling made by Judge Cassidy in the Superior Court.

The matter came up during the trial of A. A. King, of Watts, Calif., who was acquitted by a jury composed entirely of women, on a charge of printing a story in his newspaper in violation of the law.

During the examination of the venire of veniremen, one of the prospective jurors asked whether it was permissible to wear her hat in the jury box. The judge answered that it was, and shortly children with the women jurors women continued to wear their hats, others removed them.

"I've been converted," said King after the verdict was read. "I fought suffrage, but now I'm a booster."

Royal Edward's Passengers.

The cabin passengers on board the Royal Edward, which sailed from here on Wednesday for Bristol, are as follows:

A. A. Martin, Mrs. A. A. Martin, London; J. G. Mobbett, Brandon; R. W. Oldnall, Vancouver; Prof. O. Von Konigsberg de Samarow, Mrs. de Samarow, Montreal; Ernest Specker, Milan, Italy; R. J. Young, New York; D. W. Booth, Toronto; F. G. Creed, New York; B. A. Clark, Mrs. B. A. Clark and two children, Montreal; Mrs. D. Clark, Winnipeg; Master Herbert D. Clark, Winnipeg; J. K. Cow, Montreal; A. Douglas, Vancouver; Mrs. Farthing, Victoria; E. A. Field, Chicago; Mrs. Hughes and children, Winnipeg; H. G. Ketthun, Ottawa.

The Victorian's Passengers.

An advance list of those arriving by the Allan Line Victorian to-morrow night includes: Edmund Duncan Batteum, L. F. Beasley, Henry Clarke, G. M. Forman, Mrs. Forman, Miss Forman, Miss G. B. Forman, Miss Gordon, Miss Gordon, Mrs. Jones, Mrs. Kyle, Miss M. H. Lyon, Mrs. D. D. Macdonald, R. E. Pennoyer, Captain C. N. Perreau, Mrs. Perreau and nurse, Miss Perreau, Master Perreau, John B. Sampson, Frank Sharvill, Mrs. Simms.

THORNLESS BLACKBERRY BUSH PRODUCED.

Luther Burbank, Naturalist, Adds Another Triumph to Long List.

Santa Rosa, Calif., November 3.—Luther Burbank, the naturalist, announced that he has produced a blackberry bush that has no thorns. Burbank said he had worked ten years on the blackberry bush in the endeavor to remove its thorns.

Centre Bruce Liberals.

Special to The Montreal Star.

Kincardine, Ont., November 3.—Centre Bruce Liberals met in convention yesterday at Glammis and chose as provincial candidate Dr. W. A. Crow, of Chesley. There was keen competition for the nomination. Mr. John Bowman, ex-M.L.A., was one of those nominated, but retired in favor of Dr. Crow, who is an ex-warden of the County of Bruce, and now Reeve of Chesley. Resolutions of confidence in Sir Wilfrid Laurier and Mr. N. W. Rowell, K.C., were passed.

ONTARIO LIBERALS SOON TO ANNOUNCE THEIR PLATFORM

Mr. Mackenzie Issues Appeal to Liberal Associations to Nominate Candidates.

Toronto, November 3.—The manifesto to be issued by Mr. Newton W. Rowell, the new provincial Liberal leader, setting forth the platform of the party in the coming general elections, is not ready yet, nor is it known just when it will be ready.

The sub-committee of five, headed by Hon. W. L. MacKenzie King, concluded its labors, yesterday morning, and had the various planks cut out, smoothed and polished for Mr. Rowell's scrutiny and acceptance.

Mr. Rowell worked well into the night, looking over the policy prepared for him and settling for himself its desirability.

Hon. W. L. MacKenzie King, as president of the Ontario Reform Association, has issued the following appeal to the party in this province:

"The Ontario Liberal Association makes an urgent appeal to all the riding associations to call their conventions at the earliest possible dates and place their candidates in the field. It is hoped that supporters of progressive Liberal principles will respond heartily and promptly, and take part in the parctical work of advancing the platform submitted to the country under the inspiring leadership of Mr. Rowell."

East Ottawa Nomination.

Special to The Montreal Star.

Ottawa, November 3.—The Conservatives of East Ottawa at a largely attended convention, last night, nominated Napoleon Champagne, K.C., as their candidate for the Ontario Legislature. He secured 136 votes to 71 for E. J. Laverdure. C. J. Bott was also proposed but withdrew. Afterwards the choice was made unanimous. There were speeches by the candidate along with A. E. Fripp, M.P., and Dr. Chabot, M.P.

East Ottawa in the Legislature is now represented by Mr. D. J. McDougal, Liberal. He will not be a candidate this time.

Mr. Boyd Nominated.

Owen Sound, Ont., November 3.—North Grey Conservatives nominated George M. Boyd, of Owen Sound, as standard-bearer at the coming provincial election. Colin S. Cameron, of Owen Sound, received a substantial number of votes, and James McLauchlin, of Owen Sound.

MILLIONAIRE MUST LIVE ON $12 PER WEEK.

Sues Wife for Divorce—She Obtains Injunction Tying Up His Money.

Gary, Ind., November 3.—Lewis a. Bryan, of Gary, has taken suit against his young wife for divorce, charging cruelty, and in revenge she has shut off all his income above $12 a week. His six automobiles likewise have been removed from his control. When Mrs. Bryan, who is 26 years old, half the age of her husband, heard of the suit, she obtained from Judge McMahon, of Crown Point, Ind., an injunction depriving Bryan of the disposition of his property above the $12 a week, and he has been notified of the necessity for curtailment in his expenses.

Port Colborne Witness to Go West.

Special to The Montreal Star.

Port Colborne, Ont., November 3.—Dr. J. Shultis, of Port Colborne, has been subpoenaed to attend the Fall Assizes at Battleford, Saskatchewan, as principal witness in the murder trial of Mrs. Wilson, charged with the murder of her brother-in-law, a former resident of Heathcote, Ontario.

Dr. Shultis will testify regarding the plea of insanity.

Lord Mount Stephen's Generous Gift.

London, November 3.—Lord Mount Stephen has promised £10,000 towards the establishment of a Scottish Presbytery pension fund which proposes the pension of £100 per year for clergymen who have reached the age of 70 years.

By Appointment Furriers to H.M. King George V.



The new styles are of interest to every woman, if for no other reason than that of their newness; but the new models shown by us will appeal to you for a much deeper reason. Apart from the excellence of the styles, we emphasize the splendid quality of the Fur and the very moderate cost of the garments—moderate, when you consider that no better furs are made than those we sell.

We desire an opportunity to show you the new models in the Long Fur Coats, shown in:

Mink	Sealskin
Hudson Seal	Caracul
Persian Lamb	Moleskin
Labrador Seal	Raccoon

and Other Furs.

Our Glove Department is now showing all the new gloves for men and women.

French, English and American Felt Hats.

Holt, Renfrew & Co. Limited

QUEBEC MONTREAL TORONTO WINNIPEG

EVERYONE IS AN INVALID SOMETIMES

You are an invalid when you are tired—when you suffer from exposure to cold—when the performance of a physical or mental task has overtaxed your strength.

At such a time a cup of hot **BOVRIL** or a **BOVRIL** sandwich may ward off a serious illness.

BOVRIL

Is all that is good in Beef.

The 1-lb bottle is the most economical to use.

Lawyers and Circuit Court.

Members of the Junior Bar Association, after a meeting at which was discussed the means of relieving the congestion of the Circuit Court, forwarded to the Minister of Justice a resolution endorsing the proposals of the Council of the Bar. The young lawyers express the opinion that the Circuit Court should be maintained, that three more judges should be appointed to look after the daily business, and that Judges of the Circuit Court should be on an even footing with Judges of the Superior Court, reciving the same salary, and having the right to the same pension.



"RED CROSS" GIN TO THE FORE!

THE DANGER OF IMPORTED SPIRITS

The danger of imported gins lies in the impurities that they contain, ethers, acids, etc., which are most injurious to the health. Gin manufactured abroad, not being submitted to any sort of official inspection may be regarded with suspicion,—especially that destined for exportation,—and furthermore because it is delivered to the consumer on this side without examination, once the duty is paid.

This is not the case with **"Red Cross" Gin**, every operation in the manufacture of which is performed under the strict inspection of a staff of Excise officers, from the weighing of the grain to the affixing of the Government stamp on each bottle before it leaves the distillery.

"RED CROSS" GIN

manufactured from the best Juniper berries and the choicest grains from the Canadian west, offers the consumer every guarantee of purity, quality and maturity.

It is heat, the source of energy, in a concentrated form, and is a valuable product for sustaining energy and saving strength. It should be prudently used not abused.

The Gin that is Guaranteed.

BOIVIN, WILSON & Co., Distributers, MONTREAL

"Yes—FRY'S Cocoa will make this cake just delicious!"



Make the ICING for your Chocolate Cakes with

Fry's THE Cocoa

Easily and quickly made this way: Mix one-quarter cup of FRY'S Cocoa with two cups of confectioner's sugar, adding two tablespoons of boiling water or cream. Try this once, and you'll want to make icing this way **often.**

Trade supplied by J. S. FRY & SONS, Limited, 27 St. Sacrament St., Montreal.

Remember: "Nothing Will Do But FRY'S"

Rupture Comfort

Box 377, Lachine, Que.

B. Lindman, Esq., Montreal.

Dear Sir,—I have been wearing your Truss for four months and find it to surpass any truss I ever wore. I have been ruptured for about three years and think by caring for it I will be completely cured.

R. H. DAVIS.

Call or write for particulars.
Consultation free.

B. LINDMAN, Reg'd.,
16 McGill College Avenue, Montreal.

School Municipality of the Parish Saint Jean-Baptiste of Montreal.

PUBLIC NOTICE:—In accordance with the authorisation of the Committee of the Honorable Executive Council, on the 28th of September, 1911, approved by the Lieutenant-Governor on the 29th of the same month:—

Notice is hereby given that according to Article 2725 S.R.P.Q. 1909, the following described lots, belonging to the School Commissioners of the Parish of St-Jean-Baptiste of Montreal, will be sold by auction, on Saturday, the 11th of November, instant, at two o'clock in the afternoon, at 407 Drolet Street, in the City of Montreal, to wit,

Nnmbers fifty, fifty-one, fifty-two, fifty-three, fifty-four, fifty-five, one hundred and thirty-nine, one hundred and forty, one hundred and forty-one, one hundred and forty-two, one hundred and forty-three, one hundred and forty-four, of the official subdivision of number twelve, on the plan and book of reference of the Village of St-Jean-Baptiste, on St-Hubert Street.

For conditions, apply at the office of the said School Commissioners, 407 Drolet Street. They will also be given on the day of the sale.

Montreal, November 2nd, 1911.

P. TERRAULT,
Secretary-Treasurer of the School Commissioners of the Parish of St-Jean-Baptiste of Montreal.

EYES, EARS, NOSE, THROAT.

DR. FRS. DE RAYES PREVOST, Specialist of Paris. Eyes, Ears, Nose and Throat Diseases. Consultations, 2 to 4. Free consultation for poor, Tuesday and Thursday, 10 to noon. 223 Sherbrooke East, City. 2nd 26

"GALES', THE SHOP FOR GOOD SHOES."



MEN'S FIVE DOLLAR SHOES

THE best five dollar value in Canada is what awaits your inspection; all the favorite leathers, for dress and business wear; a full assortment of sizes, and all widths.

Others.....$4.00 to $12.00

Open from 8 a.m. to 6:30 p.m. Saturdays, 10 p.m.

Geo. G. Gales & Co.
481 ST. CATHERINE ST. WEST

481 St. Catherine Street West,
Just East of Peel Street.

CAMPBELL'S CLOTHING



Quality
Campbell's Clothing

In all the Newest Fabrics

$15 to $30

THE

MOST POPULAR OF THEM ALL

There is no doubt about it. Our *SOLID COMFORT ULSTER*, with *CONVERTIBLE COLLAR*, which can be used in *FOUR PRACTICAL WAYS*, is the season's most popular coat.

WM. McLAUGHLIN, Registered, 21 McGill College Ave.

Asbestos Fiasco--C.P.R. Over 240--R.&O. Rumors--Combine of 10c Stores

C.P.R. OVER 240 POWER AT 179 R.& O. WAS 125

C.P.R. and Power celebrated to-day, the former selling up to 240½ and the latter to 179, ex-dividend 2 p.c.

This is a new high record for Power. C.P.R. is still 7 points below its record, but has advanced 22 points from the low level reached during the Franco-German war scare and the financial crisis in Berlin.

Richelieu also made a gain, selling up to 125, and then easing up a little. Some of the directors are telling their friends to buy, and the speculative account in the stock to-day is larger than it has been for years.

Textile amazed the natives by selling off to 68¼. The market is thin on Textile and always has been, but many last week figured that the company's improved position would lead to a better market for the stock.

Steel Co. of Canada made a new high record, and was quite active. The enthusiastic bulls were talking 38 or 40 for it.

In Wall Street

Stocks continued their advance during the morning following a period of weakness soon after the opening. The strength—less active in less active issues—indicated that the demand had broadened, although speculative manipulation of a few of the favorite stocks was continued.

Reading and American Smelting made particularly good gains, owing largely to professional tactics.

Gains were generally extended during the second hour. Reading crossed 14. St. Paul improved over a point despite its unfavorable exhibition of September earnings. There was an increased absorption of other recognized dividend paying railroad issues, especially New York Central pref., Atchison and B. & O. Various industrials shared in the morning improvement to a substantial degree, with Amalgamated Copper, U. S. Steel and some lower-priced issues conspicuous.

Afternoon Sales

Up to 2.45 p.m. Richelieu sold at 124½, Winnipeg Street, 255½, Power, 178¾, Quebec Railway, 62½, Detroit, 74¼, Steel, 58, Steel of Canada, 35½, Street, 223¼, Rails, 137, Cement, 29¾, Mexican, 89, Textile, 68¼, Cement pfd., 90, Rio, 115½.

MORNING TRANSACTIONS.

Illinois pref.—15 at 89.

Power—75 at 176¾, 75 at 177, 25 at 177¼, 5 at 178, 25 at 177¾, 150 at 178, 2 at 178½, 50 at 179, 25 at 178¾, 25 at 179, 100 at 178¾, 75 at 178¼, 25 at 178¾, 125 at 178¼, 285 at 178, 50 at 178¼, 150 at 178¾, 35 at 178½, 20 at 178⅝, 75 at 178½, 25 at 178⅝.

R. & O.—175 at 124½, 530 at 124¾, 100 at 124½, 225 at 125, 25 at 124⅝, 25 at 124¾, 30 at 124½, 5 at 125, 50 at 124½, 410 at 124¾, 50 at 124⅝, 20 at 124¼, 25 at 124½.

Toronto Railway—10 at 127½, 475 at 137, 25 at 136¾, 50 at 137, 50 at 136½, 25 at 135¾, 1 at 135.

Mackay pref.—50 at 73, 8 at 74.

Pacific—25 at 239¼, 25 at 239½, 25 at 239¾, 200 at 240, 50 at 240¼, 25 at 240¾, 25 at 240½, 100 at 240¼, 100 at 240⅝, 25 at 240, 25 at 239½, 50 at 239¾, 25 at 239½, 60 at 239¾.

Ottawa L. & P.—25 at 145½, 50 at 146.

Shawinigan—100 at 116¼, 50 at 116½, 25 at 116⅝, 20 at 116¾, 250 at 116½.

General Electric—2 at 107.

Rio—200 at 115⅜, 175 at 115½, 10 at 116.

Detroit—225 at 74, 100 at 74¼.

Street Railway—25 at 223½, 100 at 224, 25 at 223½.

Quebec Railway—200 at 62, 25 at 62¾, 10 at 62, 25 at 62¼.

Porto Rico—45 at 71¾, 25 at 72, 10 at 71½.

Canadian Cotton—25 at 20.

Sherwin-Williams pref.—5 at 90, 5 at 89.

Steel Co. of Canada—50 at 34¾, 20 at 34⅞, 375 at 35, 25 at 34⅞, 150 at 34¾, 75 at 35, 100 at 34¾, 90 at 34½, 35 at 34¾, 10 at 35, 175 at 34¾, 75 at 34⅞, 240 at 35, 115 at 35¼, 335 at 35⅜, 250 at 35⅜, 750 at 35¼, 125 at 35⅜, 100 at 35 (60 days), 100 at 35⅛, 25 at 35⅜, 100 at 35¼.

Packers—120 at 72¾.

Ogilvie pref.—10 at 123.

Textile pref.—25 at 102.

Scotia—275 at 95, 50 at 95½, 50 at 95¾, 50 at 95⅝.

Steel Corp.—50 at 58¼, 125 at 58⅛, 60 at 58¼, 15 at 58½, 100 at 58⅜ 100 at 58.

Steel C. of C. pref.—105 at 88⅜, 90 at 88¾, 25 at 88⅝, 110 at 88¾, 135 at 89.

Cement—2 at 30, 100 at 29¾, 200 at 29¾, 5 at 29¼, 40 at 29, 140 at 29⅝.

Crown Reserve—3500 at 2.90.

Can. Car pref.—200 at 103, 100 at 103¼, 100 at 103½.

Cement pref.—270 at 90½, 75 at 90.

Can. Cot. pref.—25 at 75, 125 at 74.

Textile com.—40 at 70¼, 10 at 69½, 10 at 70, 50 at 68¾, 45 at 68¼.

Sawyer-Massey—2 at 90.

Woods pref.—24 at 123.

Penman's—50 at 58½, 9 at 57½.

Ogilvie—10 at 122.

Scotia pref.—10 at 125.

Penman's pref.—100 at 86½.

Rubber bonds—$1500 at 98.

Can. Car bonds—$100 at 106.

Rico bonds—$2000 at 80¾.

Col. Cotton bonds—$1000 at 100.

Quebec Railway bonds—$3000 at 80¾.

Woods bonds—$2000 at 109.

Coal bonds—$1000 at 97.

Molsons Bank—5 at 205½.

Bank of Commerce—2 at 209.

Bank of Montreal—15 at 239.

ONTARIO GRAIN QUOTATIONS.

Toronto, November 3.—The wheat market is strong, but barley is a little easier.

Ontario wheat No. 2 white, red or mixed, 87 to 88c in car lots outside; Manitoba No. 1 northern, new, $1.06; No. 2 northern, $1.04; No. 3 northern, $1.01, on track, bay ports.

Canadian western oats, No. 2, 45; No. 3, 44c on track, bay ports. Ontario No. 2 white, 44 to 44½c, cars, country points.

Bonds of Small Denominations

Bonds of this character are growing more popular with bond investors because they permit of the investment of small amounts to return a satisfactory rate of interest.

We would be pleased to forward list of bonds issued in denominations of $100 and $500.

Investment Trust Company, Limited

Cor. Notre Dame and St. Francois Xavier Sts., MONTREAL.

20 P.C. DIVIDEND BY GRAMOPHONE CO.

The Gramophone Company of England has increased its dividend from 15 to 20 per cent.

Net profits this year were £171,300, against £140,000 last year, and only £45,000 two years ago.

Canned music has evidently come to stay.

A NEW DIRECTOR ELECTED.

At a meeting of the directors of the National Trust Company to-day, Mr. H. L. Watt, treasurer of the Canada Life, was elected a director of the company.

FINANCIAL PERSONALS.

Mr. Charles M. Schwab arrives in Paris next week.

Sir Donald Mann is slowly improving.

New Bank

A branch of the Banque Internationale du Canada was opened yesterday at the corner of Dorchester street and Papineau Square. Mr. W. L. Laplante is in charge.

$5,000,000 OF NEW BONDS BY "MEX" POWER

From the Special Correspondent of the Montreal Star.

London, November 3.—To-day's new issues include the offer at 87 of £1,000,000 5 p.c. second mortgage 50-year bonds of the Mexican Light & Power Co., made through Dunn, Fischer & Co.

Dr. Pearson says the balance available in 1911 exceeds twice the amount required for interest on the three million pounds' worth of bonds, of which to-day's offer forms a part.

The City of Moose Jaw offers through the Bank of Montreal at par £89,200 4½ debentures, redeemable in 1950-51. The Morning Post says the price is not overmodest seeing the size of Moose Jaw.

WINDERMERE.

QUEBEC AT 64 IN PARIS.

Quebec Ry. sold in Paris yesterday at the equivalent of 64 in our market.

A BROKER'S VIEW OF R. & O. STOCK

Speaking of R. & O. stock, J. C. Mackintosh & Co., in their circular, say:

"Notwithstanding continual reports as to the probability of an 8 per cent. dividend for Richelieu, this stock has not acted particularly well. There seems to be some difference of opinion amongst the directors as to the advisability of paying an 8 p.c. dividend on December 1st, even though the company may have shown very large earnings for the past season. What seems to have affected the market most of all, as far as Richelieu is concerned, is the uncertainty as to just what very large proportion of the stock is held speculatively and which will likely be marketed if very much higher prices are reached."

OPINIONS on the MARKET.

Laidlaw & Co.—The standard stocks look to be a purchase on every fair reaction.

Shearson, Hammill & Co.—Good people look to see the market higher but would buy only on recessions. Reading, U. P., U. S., Southern Pacific, Atchison and the Eries look the best.

Head & Co.—The outlook favors better values, though there will be reactions from time to time incidental to realizing of profits. While conservatism is still advisable, we would advise taking on the standard dividend payers, especially the rails, on all moderate setbacks for fair turns.

J. C. Mackintosh & Co.—For some days past money has again been offered very freely on the local "Street," and this has favored operators in creating a better market for their securities.

J. S. Bache & Co.—We are of the opinion that the market will sell considerably higher before the convening of Congress in December.

SALES OF MINING STOCKS.

Standard, 500 at 14, 1000 at 14, 100 at 13½, 2500 at 14, 250 at 13½, 500 at 14, 1000 at 13½, 1000 at 14; Temiskaming, 500 at 38; La Rose, 50 at 375, 100 at 370, 100 at 372½, 50 at 380; Swastika, 100 at 34; Pearl Lake, 200 at 45; Reddick, 1500 at 9¾ (30 days), 5000 at 9½ (30 days), 2000 at 9, 1000 at 9½ (30 days); West Dome, 100 at 100; 100 at 98; Gould, 2500 at 3½; 3,000 at 3⅜, 500 at 3½, 500 at 4 (20 days).

Porcupine stock quotations at 12.30, reported by Russell E. Popham & Co.:

	Bid.	Asked.
Apex	12	17
Beaver	46½	47½
Crown Chartered	42¾	43
Crown Reserve	280	290
Dobie	100	150
Dome Extension	75	75½
Foley-O'Brien	70	80
Hollinger	11.05	11.20
LaRose	370	375
Northern Ont. Expl.	250	325
Pearl Lake	45	45½
Porcupine Gold	47	48
Porcupine Tisdale	6½	8
Preston	24	25
Rea Mines	285	295
Reddick	8¾	9¼
Standard	14	14½
Swastika	33	34
Temiskaming	38	38½
West Dome	90	93

MINING SALES IN TORONTO.

Sales: Beaver, 500 at 46½; Chambers, 1000 at 11, 1000 at 10¾; Lake, 1916 at 28¼; Reserve, 10 at 290, 100 at 285; Gt. Northern, 1500 at 14½; La Rose, 30 at 380, 70 at 375; Little Nip., 2000 at 1¾, 3000 at 1¾; Nip., 50 at 770; Peterson, 1000 at 6½; Right of Way, 500 at 7; Temiskaming, 2000 at 38; Trethewey, 50 at 55; Gould, 1000 at 3½, 4500 at 3¼, 1500 at 3⅝; Dome Ex. 3200 at 75¼, 200 at 75½, 500 at 75¼, 1400 at 75; Foley, 1000 at 75, 1000 at 74½; Chartered, 2500 at 43, 9200 at 42¾; Pearl, 1000 at 45¾, 1000 at 45, 800 at 45½; Central, 200 at 340, 100 at 330; Imperial, 2500 at 9½; Northern, 1500 at 79, 2500 at 78; Preston, 2000 at 24½, 1000 at 25¼, 500 at 25; Rea, 30 at 290, 1000 at 285; Standard, 100 at 14, 6300 at 13¾; Swastika, 1000 at 33, 1700 at 33½, 1000 at 33¾, 1000 at 33¼, 1500 at 33¾, 2000 at 33¾, 2000 at 34 future; United, 500 at 4½, 500 at 4¾; West Dome, 100 at 105, 700 at 96, 1300 at 97, 1100 at 100.

ASBESTOS CO. WILL DEFAULT ON ITS BONDS

Unless the Unexpected Turns Up in the Next Three Weeks.

There was a sale of Amalgamated Asbestos 5 p.c. bonds yesterday at 35, sufficient evidence, apparently, that the company will most likely default the interest on its $8,000,000 bond issue on December 1st.

The bond interest calls for the payment of $200,000 semi-annually, but this the company is not earning, in spite of the fact that the operating expenses have been cut down to the bone, and that every effort has been made to improve the company's position.

The directors of the company had two long sessions yesterday in the offices in the Eastern Townships Bank, but nothing was given out for publication, beyond the fact that there has been no appreciable improvement in the finances in the past six months.

Around the "Street" the impression now prevails that the company will pass to the bondholders next month, and a reorganization will be undertaken in the course of time.

There is still a feeling that the position of the bondholders is by no means hopeless, and that they will recuperate some of their losses when the long-expected improvement in the asbestos market materializes.

As for the unfortunate holders of the $1,875,000 preferred and $8,125,000 common stocks, their situation is unenviable, and at the moment it is difficult to figure out how they will escape a serious loss on their holdings.

The last dividend on the preferred stock was paid on July 1st, 1910, and after paying it the company had a surplus of $34,-018.

The common stock sold as high as 2 in February, 1910, and dropped to 2 this year. The highest the preferred ever reached was 98.

dian promotions cmfwy ?-y—— cmfm

The Asbestos fiasco has proved to be one of the worst in the history of Canadian promotions, and it only goes to prove how far astray experts can get when they begin to figure on the future. The company began business with every evidence of making good, but the promoters and experts failed to figure upon one important factor—a collapse in the asbestos market.

LAST YEAR AND TO-DAY.

Wall Street's industrial stocks are nearly 10 points below the level of November 1st last year, the railroads only 2½ points.

47 Times

It is again announced that R. & O. will be listed in London. This is the 47th announcement to this effect.

GOOD NEWS FOR HOLDERS OF LA ROSE

Mr. D. Lorne McGibbon said this morning that he had just received a letter from Mr. Watson, reporting some extremely satisfactory finds as the result of development work on three La Rose properties.

A fine big body of ore, he said, has been found on No. 8 vein of the Lawson; a very promising showing has been uncovered on the Princess, while an extremely rich-looking find has been made on the Fisher-Eplett, the first rich ore that property has shown after two years of development work.

G.T.R. GAIN IS $70,553.

Grand Trunk earnings for the last week of October were $1,463,496, an increase of $70,553.

SALES OF UNLISTED STOCKS.

W. P. O'Brien reported: Price Brothers, 100 at 66; Wayagamack, 55 at 59; Spanish River, 50 at 44½; La Rose, 200 at 3.75, 50 at 3.80, 200 at 3.75; Wayagamack bonds, 18,500 at 76; West. Canada Power bonds, 2,000 at 89½.

	Bid.	Sales.
Belding Paul common	36	38
Belding-Paul pref.	90½	92
Price Bros. bonds	84½	85
Lachine 5 p.c. bonds	102	103¾
Breweries pref.	90	97
Breweries bonds	101½	102½
Canadian Power stock	45½	47
do. bonds	76	77
Tramway	37	41
Hillcrest com.	25	33
do. pfd.	76	80
West. Canada Power	56	58
Do., bonds	88½	89½
Mex. North. Power bonds	65	66
Spanish River	44½	45
Wayagamack	47	47¾
do. bonds	75¾	76

"CANADIANS" IN LONDON.

By special cable to The Montreal Star and Thornton Davidson & Co.:

	Wed.	Thur
G. T. R. pref.	109½	109½
G. T. R. 3rd pref.	56	56¼
G. T. R. ordinary	37⅛	37⅛
Hudson's Bay	104½	105
C. P. R.	242	245
Rio	119½	119½

RETURNS ON INVESTMENTS.

Compiled by Oswald Bros.:

	Close.	Div.	Yield
Can. Cotton pref.	74	6	8.10
Bell Telephone	143	8	5.59
Can. Cement pfd.	90	7	7.77
Canadian Pacific	239	10	4.18
Detroit United	74	5	6.28
Dominion Coal pref.	113	7	6.19
Dom. Steel Corp.	58	4	6.83
Dominion Textile com.	68	5	7.35
Dom. Textile pref.	102	7	6.86
Dominion Iron pref.	101	7	6.93
Halifax Street	150	8	5.33
Montreal Street	223	10	4.48
Toronto Street	136	8	5.88
Twin City	105	6	5.71
Illinois pref.	89	6	6.74
Lake of Woods com.	143	8	5.59
Montreal Power	178	8	4.49
Montreal Telegraph	146	8	5.47
Montreal Cotton	150	8	5.32
Soo com.	135	7	5.18
Mackay com.	86	5	5.81
Do., pfd.	73	4	5.47
Northern Ohio	53	3	5.66
Ogilvies com.	132	8	6.06
Do., pfd.	123	7	5.69
R. & O. Navigation	124	6	4.83
Penmans Ltd.	59	4	6.78
Shawinigan Power	116	5	4.31

FLOUR IN FAIR DEMAND.

Spring wheat flour is in fairly good demand for local and country account, for both prompt and future shipment, but the export trade is quiet. In winter wheat flour the feeling is very firm on account of the small supplies on spot and the limited offerings from Ontario millers.

Manitoba spring wheat patents, firsts, $5.60; seconds, $5.10; Manitoba strong bakers', $4.50; choice winter wheat patents, $4.75 to $5; straight rollers, 90 per cent., $4.25 to $4.60; straight rollers, in bags, $1.75 to $2.00; export, Rotterdam, $6.80 to $7.75.

TOPICS OF THE STREET

Fun With Critics.



Mr. Rodolphe Forget is having lots of fun with his Quebec Railway critics. Every time they howl about the stock he puts it up.

The critics cut loose the other day when it was around 57 and at every yelp of dismay up it went. Yesterday it was 63.

If they get more dismal than usual he may hoist it to par.

Quebec at 63 is discounting a whole lot of future, but critics should try a new tack and praise the stock. Then it might go down.

Inflation.

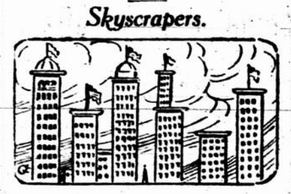
There is a good deal of pool manipulation going on in the Montreal market just now, and some of the kites are flying pretty high.

It is a good time for the small margin trader to exercise caution.

There is inflation in Montreal real estate as well as in stocks.

In some places values are sound; in others there is almost sure to be a break sooner or later. Prices are being paid for some properties that will scarcely show the purchaser 1 per cent. on his money.

Skyscrapers.



The visitor to the Wall Street district in New York will surely get a kink in his neck if he attempts to inspect the sky scrapers which now dot the financial landscape.

Workmen are now busy on the slanting roof of the Bankers' Trust Building, 38 stories above the ground, at the corner of Wall and Nassau streets. The curb brokers on Broad street often look up at these human flies and get dizzy.

In the district now are the City Investing Company, 33 stories, 550 feet above street level; Hudson Terminal, two buildings, each 20 stories; Metropolitan Life tower, 45 floors of actual office space, 750 feet above street level; Singer Building, 42 stories, 710 feet; Trust Company of America, 25 stories; United States Realty building, 20 stories; United States Express building, 20 stories, and the Whitehall building, finished last May, 30 stories.

Others now under construction include the 20-storey building intended for the use of the New York City Department and the Woolworth building.

The latter, the foundations for which have just been completed and the steelwork started, is to eclipse all records in skyscraper construction.

It is to have 50 large floors for actual office accommodation. Its height from the street level will be 800 feet.

Care Free.

The Wall Street market is beginning to act as if it didn't have a trouble in the world.

Dirty Bank Bills.

The banks are so pressed for circulation these days that the bank bills changing hands daily in Montreal are disgracefully dirty. Many of them are tattered, torn and coated with filth. They should be fumigated.

The only clean bills floating around seem to be the new ones issued by La Banque Internationale, but so far not many of these are yet doing duty.

The next bank statement will show the new bank's loans, deposits, etc., and will tell how much of the talked-of $7,000,000 of French capital has put in an appearance.

R. & O. Again.



A small boy rushed into a broker's office yesterday and cried:

"Senator Casgrain says Richelieu'll pay 8 per cent. SURE."

The R. & O. meeting had just been concluded, and when the stock began to go up everybody believed the small boy.

Whether the Senator ever made the remark credited to him, and where the excited small boy got his information are two questions the Star cannot answer.

Swindling.

John Hays Hammond said at Chicago: "There is more downright swindling in mining than in any other legitimate business. Especially is this so in boom times. If pure food and drugs act could be applied to mining so that investors would be able to ascertain the ingredients of a mine, much poisonous stock would be withdrawn from sale, and honest enterprises would profit."

Naughty.

It may only be malice, yet they do say on Wall Street that certain high-priced politicians have been dabbling on the short side of stocks recently hit by Government action.

TRANSACTIONS IN TORONTO.

Sales: R. & O., 407 at 124⅛ to 124⅝; Russell, 10 at 95; Canada Land, 7 at 160; Mackay, 20 at 86¾; do. pfd., 24 at 73¾ to 73½; Maple Leaf, 5 at 64⅝; Toronto rails, 110 at 137; Cement, 280 at 30 to 30⅛; Sao-Paulo, 5 at 181½; Canada Steel, 2039 at 34⅜ to 35⅝; do. pfd., 250 at 88¾ to 89; F. N. Burt, 35 at 114¾; do. pfd., 3 at 116½; C. P. R., 25 at 239¾; Sawyer-Massey pfd., 1 at 92; City Dairy pfd., 3 at 100; B. C. Packers, 185 at 72; do. series B, 125 at 98; Traders, 25 at 143; Black Lake bonds, $1,000 at 40; Imperial, 1 at 223½; Winnipeg, 50 at 254; Porto Rico, 70 at 71¾; General Electric, 77 at 106¼ to 107; Consumers Gas, 23 at 192½; Montreal Power, 100 at 178½; Rio, 35 at 115.

35 PER CENT. DIVIDENDS BY J. & P. COATS

From the Special Correspondent of the Montreal Star in London.

London, November 3.—The market bonhouche this morning is the announcement of the profits of J. & P. Coates, the great sewing cotton combine. They reached £3,162,952 in the year 1910-11, making the colossal total of £28,000,000 sterling net profits in the last ten years.

The dividend now paid is 35 per cent., and during the last thirteen years the shareholders have received dividends of nearly four times their original capital.

WINDERMERE.

Rio Gain

Gross earnings of Rio for the last week, as received by cable, were $258,984, compared with $225,842 for the same week last year, an increase of $33,142.

PRICE BROS. STOCK 66.

Price Bros.' stock was soaring again to-day, and sold up to 66.

FAKE REPORT AMAZES THE R.&O. DIRECTORS

The announcement that the Richelieu & Ontario are to build four new steamers, published in an evening paper, came as a distinct surprise to old and young alike.

The directors of the company were, perhaps, the most amazed of all, and openly expressed their bewilderment at the new turn in events.

"One of the new boats," the report says, "is to cost $700,000."

"Why," said an R. & O. director this morning, "this would build three steamers of the new Saguenay type, and what should we do with so expensive a proposition as that? Some one has been having day dreams. All our lines are at present in good shape to handle the traffic offering, and, while it is probable that we shall build four new steamers in the course of time, this is not likely to occur inside the next eight or ten years. But $700,000 for one! Whew!"

DR. PEARSON IN $25,000,000 CO.

Dr. F. S. Pearson is to head a new syndicate to finance a $25,000,000 water power company to be known as are Barcelona Company.

The company proposes to develop water power aggregating more than 250,000 horse power and to supply light and power to the city of Barcelona, Spain, and the entire north-west section of the country.

SHORT NOTES OF INTEREST.

Granby was 29 to 30.

Bethlehem Steel was 28¾.

American Tobacco was 413 to 417.

Standard Oil was 620 to 640.

La Rose was 3 11-16 to 3 13-16; Nipissing, 7½ to 7¾.

McCuaig Bros. & Co.'s circular has an article on the Bank of New Brunswick stock.

The Toronto Stock Exchange firm of Asling & Doherty has dissolved.

J. C. Mackintosh's circular contains an article on Quebec Railway.

American Steel Foundry reports a net loss of $117,000 for 14 months of operations.

Cecil A. Grenfell says the completion of the Southern steel merger is assured.

The Berlin and Paris markets were firm.

St. Paul showed a net decrease in September of $624,117.

Bar silver was 54⅝c.

Sales to noon, 308,070 shares.

OATS SUPPLIES SMALL.

Oat prices are firm owing to the light offerings on spot. The trade in American No. 2 yellow corn is quiet, and prices for car lots were quoted at 81c per bushel ex-store.

Oats, No. 2 Canadian western, 48½ to 49c; extra No. 1 feed oats, 48 to 48½c; oats, No. 3 Canadian western, 47½ to 48c; oats, No. 2 local, 47 to 47½; oats, No. 3 local, 46½ to 47c; oats, No. 4 local, 46 to 46¼c.

LATEST METAL PRICES.

New York, November 3. — Copper, electrolytic, 12.30 to 12.40. Tin, 41.10. Spelter, St. Louis, 6.15.

The man who has to handle money for others can best keep his accounts straight by having a separate bank account for the trust funds. A Bank Book is a lasting record of the monies received and disbursed. It saves the endless annoyance of preserving receipts.

THE TRADERS BANK of CANADA

F. W. BAIN, Manager

MONTREAL, QUE.

179 St. James Street.

Capital and Surplus, $6,550,000

249 2 2aw

OVER $16,000,000 GOLD FOR CANADA

Canada so far this year has taken over $16,000,000 gold from this centre, and she will probably take more, in the opinion of the experts. The demand for money in that country where corporations grow without molestation and industry thrives is sufficiently strong to keep rates well above New York figures. Bankers here are nothing loath to see the gold go out either. They only wish that France, too, would take a few millions at this time of too great abundance.—New York Globe.

Vanderbilts

The Vanderbilt lines did better in September than in any recent month. Accompanying a gain in gross earnings of $237,000, there was a reduction of no less than $1,126,000 in expenses, thus increasing the net by $1,363,000. No other system has equalled this performance.

"SOO" EXTENSION WORK.

The "Soo" is pushing work on its Frederick extension.

CHAT'S CHANCE

The apple crop of Nova Scotia this year exceeds in quantity and quality that of any previous year. It is now claimed that 1,500,000 barrels will be gathered. Up to the middle of October 300,000 barrels had been shipped to England, and many carloads to Winnipeg. The growers complain of the lack of labor and have difficulty in procuring help to gather the fruit. They also have difficulty in procuring barrels to make their shipments.

The Quebec Cheesemakers' statement of the sale of cheese at the Board of Trade: White—417 boxes finest, Jas. Alexander, Ltd., 13¾c; 896 boxes fine, Lovell & Christmas, Ltd., 13⅝c; 175 boxes No. 2, Gunn, Langlois Co., Ltd., 13½c.

Colored—131 boxes fine, A. J. Brice, 13¾c; 54 boxes No. 2, Gunn, Langlois Co., Ltd., 13½c.

The following gentlemen were introduced on 'Change to-day: Messrs. Geo. Goldie, of Toronto; John Goldie, of Ayr, Ont., by H. W. Raphael; S. A. McGaw, of Winnipeg; Andrew Kelly, of Winnipeg, by F. W. Lynch.

EXPORT DEMAND FOR HAY.

Hay is in good demand on export account, and prices hold firm:

No. 1, $15; No. 2, extra good, $12 to $13.50; No. 2 ordinary, $12 to $12.50; No. 3, $9.50 to $10; clover, mixed, $9 to $9.50.

MILLFEED PRICES STRONG.

Millfeed prices are strong, owing to big demand from all sources, and the small supplies on spot:

Mixed mouille, $26 to $29; pure grain mouille, $31 to $32; Manitoba shorts, $25; Manitoba bran, $23; middlings, $27 to $28.

POTATO MARKET ACTIVE.

Potatoes are in good demand in a jobbing way and the market is active and firm at $1.05 to $1.15 per bag, as to quality, and in car lots Green Mountains are quoted at $1 to $1.05, and the lower grades at 90c to 95c per bag.

POULTRY PRICES ARE HIGH.

The poultry season has opened up, but prices are very high owing to the small receipts on spot. The demand is much in excess of the supply. Turkeys, 20c lb.; chickens, 14c to 16c lb.; fowls, 10c to 12c lb.; ducks, 16c to 18c lb.; geese, 14c lb.

Savannah, Ga., November 3. — Turpentine, firm, 45 to 45½c.

COMBINE OF 5 AND 10 CENT STORES FORMED

New York, November 3.—F. W. Woolworth announced to-day that a new corporation is about to be formed under the name of "F. W. Woolworth Co.," to take over the business of F. W. Woolworth & Co., New York; S. H. Knox & Co., Buffalo; F. M. Kirby & Co., Wilkesbarre, Pa.; E. P. Charlton & Co., Fall River, Mass.; C. S. Woolworth, Scranton, Pa.; W. H. Moore, Watertown, N.Y., and W. H. Moore & Son, Schenectady, N.Y.; also a controlling interest in the English business of F. W. Woolworth & Co., Ltd.

This new company will own and control over 600 five and ten cent stores doing business in all parts of the United States and in Canada.

The capital will be $15,000,000 7 per cent. preferred and $50,000,000 common stock.

WHEAT BIDS HIGHER AND MARKET FIRM

Winnipeg wheat opened about ½c under the close of last night, but during the day gathered strength, and showed a substantial advance after the noon hour. Cable bids are getting better, and several carloads of wheat were worked to-day for export. Liverpool opened easy, ¼d lower, and gradually fell off as much as ⅝d.

James Carruthers & Co. received a wire from their Toronto office, which said: "Bickle has a private wire from Chicago saying their market largely oversold. Look for upturn. McKinnon, of Logan-Bryan, says if conditions investigated at Chicago they would find wheat worth the money."

Armour & Co., of Chicago, wired the same firm: "Think you are right about wheat having had break enough. Cash demand very good all round. If market hold steady, demand will be heavy. Bartlett buying corn."

Prices up to 1.30 p.m.:

	Opening.	High.	Low.	1.30.
Nov.	98⅜s	99¼a	98⅜s	99¼a
Dec.	94⅛s	94⅞b	94⅛s	94⅞a
May, old	98⅛s	98⅜b	98⅛s	98⅜b
New	97½s	97⅞	97½s	97⅝a
Oats—				
Nov.	39⅝a	39⅝a	39⅛b	39⅝a
Dec.	37⅞a	38a	37⅜b	38a
May	40⅝a	40⅝a	40⅛b	40⅝b

Receipts were: No. 1 northern, 21; No. 2 northern, 121; No. 3 northern, 233; No. 4, 131; No. 5, 62; No. 6, 87; winter, 21; o. g., 199. Total, 875 cars. Last year, 433. Oats, 135; barley, 60; flax, 36; Calgary, 78; in sight, 750.

CHEESE RECEIPTS HEAVY.

Cheese receipts to-day were 10,225 boxes, compared with 7,546 a year ago.

The local market is firm, with finest westerns quoted at 13⅜ to 14¼c, and easterns at 13¼ to 13¾c lb.

INVESTOR'S TABLE OF AMERICAN STOCKS

American standard securities offer at present attractive opportunities for investment. We have on this account prepared a table of American investment stocks that is sure to be of considerable assistance to every investor. Copy mailed free on request.

Greenshields & Company

Members Montreal Stock Exchange.

16 St. Sacrament St., Montreal.

39-41 New Broad St., London.

5 Rue Daunou, Paris.

261 3

J. H. Redpath F. H. Lewis N. C. Ogilvie

REDPATH & CO.,

STOCK BROKERS.

Members Montreal Stock Exchange.

Tel. Main 6900-6901. 26 and 27 Guardian Bldg.

226 77

City of Halifax (N. S.)

4% DEBENTURES

Due July 1st, 1945.

PRICE ON APPLICATION.

Royal Securities Corporation, Limited

164 ST. JAMES ST., MONTREAL.

Toronto Quebec Halifax

London, Eng.

BOND INVESTMENTS

We specialize in Bond Investments.

Coupons nad dividend cheques of securities sold by us will be cashed at par at our offices.

Bonds and Debentures approaching maturity accepted at par in exchange for securities purchased.

Special department for Mail Order business.

Special Circular, giving review of Canadian and Wall Street Markets published weekly. Mailed free on request.

J. C. Mackintosh & Co.

Established 1873.

Members Montreal Stock Exchange.

23 St. John Street, MONTREAL,

HALIFAX, ST. JOHN,

NEW GLASGOW, FREDERICTON.

Ready Shortly

Within a few days now, the November Issue of the MONTREAL SECURITIES REVIEW will be ready for distribution. Be sure you get a copy. A post card will bring a free copy monthly, or if you will 'phone us your address we will be glad to put you on our mailing list.

— THE —

MONTREAL SECURITIES CORPORATION Limited

94-95 Bank of Ottawa Building. Phones: Main 7423 and 7424

260 2eod

THE

STERLING BANK OF CANADA

MOST PEOPLE SAVE

Our Savings Department affords a most convenient and safe place in which to make your deposits. Sterling Bank service is at all times courteous and efficient, and we are always pleased to have our Customers make use of any of our Branches in Canada.

Head Office—Cor. King and Bay Sts., Toronto.

Montreal Branch - - - F. H. MARSH, Manager.

Paid-up Capital $6,000,000.

Reserve Fund and Undivided Profits, $4,999,297.

THE MERCHANTS' BANK OF CANADA

ESTABLISHED 1864.

TRAVELLERS CHEQUES ISSUED

In Convenient Denominations

Payable at Par in All Parts of the World

MAIN OFFICE—Corner St. James and St. Peter Streets.

CITY BRANCHES—1235 St. Catherine St. E.; 230 St. Catherine St. West, cor. University; 1339 St. Lawrence Blvd., and 1500 St. Lawrence Blvd.

To-day's Closing Prices.

WINNIPEG 255, OTTAWA 147, C.P.R. OVER 240

Winnipeg Street Railway took to the airship again this afternoon and soared to 255 1-8.

Ottawa Power resumed its rise again selling up to 147 1-4.

Richelieu held around 124 1-2 to 124 3-4.

Detroit stiffened up a fraction.

Ogilvie was easier at 150.

After reacting a point, C. P. R. again crossed the 240 mark.

Wayagamack sold at 47 3-4.

Hollinger was $11.05 to $11.25.

Quebec Railway sold up to 62 1-2.

C. P. R. THIS WEEK BREAKS A RECORD

C.P.R. earnings, out this afternoon, for the last ten days of October were $3,675,000, an increase of $404,000.

The week's takings were the biggest in the history of the road.

Afternoon Transactions.

Bells—50 at 127, 50 at 137, 25 at 137, 50 at 137, 25 at 137, 140 at 136¾.

Porto Rico—50 at 71⅞.

Power—20 at 148½, 20 at 178⅞, 25 at 178¾, 75 at 178¾, 25 at 178¾, 75 at 178¾, 25 at 178¾, 100 at 178¾, 50 at 178 3-4, 25 at 178 3-4, 25 at 178½.

Street—25 at 223¼, 15 at 223¼.

Mexican—25 at 89.

Textile—25 at 68¼.

Richelieu—15 at 124½, 25 at 124½, 125 at 124¾, 25 at 124¾, 25 at 124¾, 75 at 124¾, 50 at 124¾, 50 at 124¾, 75 at 124¾, 25 at 124½, 25 at 124½, 25 at 124½, 25 at 124½, 25 at 124½, 20 at 124½, 50 at 124½, 10 at 124½.

Dom. Cotton bonds—$1,000 at 102.

Steel of Canada pref.—100 at 89.

Steel of Canada—25 at 55½, 75 at 55½, 25 at 55¾, 100 at 55¾, 25 at 55¾, 25 at 55¾, 25 at 55¾, 150 at 55¾, 75 at 55¾, 75 at 55¾, 20 at 55¾, 50 at 55¾, 100 at 55¾, 10 at 55¾, 100 at 55¾, 25 at 55¾, 20 at 55¾, 100 at 55¾.

Merchants Bank—11 at 198.

Cement pref.—100 at 90, 10 at 90, 5 at 90, 85 at 90, 50 at 90, 20 at 90, 15 at 90.

Detroit—25 at 74¼, 50 at 74¼, 25 at 74.

Can. Car pfd.—32 at 103½.

Winnipeg Street—100 at 255½, 25 at 255¾.

C.P.R.—6 at 239½, 25 at 239¾, 25 at 239¾, 25 at 240, 35 at 240, 50 at 240, 50 at 240, 25 at 240¼, 25 at 240.

Steel bonds—$1,000 at 94¼.

Crown Reserve—100 at 290.

Cement—50 at 29¾, 10 at 29¾.

"Soo"—25 at 135¼.

Ottawa Power—50 at 147, 25 at 147, 25 at 147¼.

Scotia—25 at 95½, 50 at 95, 25 at 95, 25 at 95, 25 at 95, 5 at 95½, 10 at 95½, 10 at 95.

Quebec Ry. bonds—$5,000 at 80¾.

Quebec Ry.—25 at 62½, 50 at 63, 50 at 63½.

Sherwin-Williams pfd.—45 at 89, 10 at 89.

Steel—25 at 58, 5 at 58, 25 at 58, 20 at 58.

Dom. Canners—10 at 68.

Ogilvies—25 at 130.

Shawinigan—15 at 116½, 10 at 116½, 10 at 116½, 25 at 116¾.

Rio—100 at 115½, 25 at 115½, 20 at 115¼.

MONTREAL STOCK EXCHANGE.

CLOSING STOCKS	Nov. 3 Ask	Nov. 3 Bid	Nov. 2 Ask	Nov. 2 Bid
Am. Asbestos	4	2½	4	2½
do pref.	16	....	16	....
Bell Telephone	....	142½	145	142½
B. C. Packers Co.	73	7 ¾	76	74
" " of A	....	95	....	95
Black Lake Asb.	11	4	11	4
do pref.	75	71	....	....
Canada Car	....	....	75	72½
do pref.	103½	102¼	103	102
Canada Cement	29¾	29½	....	....
do pref.	90	89¼	90¼	90
Can. Cotton, Ltd.	21	19¾	20	19½
do pref.	75	74	75	73
Can. Converters	37½	26	37½	37
Can. Rubber	....	83	....	88
do pref.	....	....	....	....
Can. Pacific	240½	240¼	238½	238
Crown Reserve	290	285	287	282
Detroit Elec. Ry.	74	73¾	74	73¾
Dom. Can. Co.	68	67½	68¼	68
Dom. Coal pref.	113	112	113	112
Dom. Steel pref.	102¼	101½	101½	101
Dom. Steel	58¼	58	58½	58⅜
Dominion Park	....	....	....	....
Dom. Tex. com.	71¼	70¾	70¾	70
do pref.	103	101¼	103	101½
Duluth Superior	....	....	....	....
E. C. P. & P. Co.	48	47	48	47
Gould M'g Co. com	....	100	....	100
do pref.	101	100	101	100
Halifax Elec. Ry.	155	150	155	150
Havana Electric	....	....	....	....
Ill. Traction pfd.	89½	89	89¼	89
Inter Coal Co.	50	40	50	40
L. of Woods com.	144½	142	144½	140
do pref.	123	122	123	122
Laurent'de Paper	149	145	149	145
do pref.	....	....	....	....
N. S. & Coal	95½	95¼	95	94¾
do pref.	....	....	....	....
Ogilvie Mill Com.	131½	130	131½	130
Ogilvie pref.	125	....	125	....
Ottawa L. & P.	147¾	147¼	145½	144½
Penman's Ltd.	59	58	59½	59⅛
do pref.	88	85	88	85
Porto Rico	71¾	71½	72	71¾
Quebec	63½	....	63	62½
R. & O. Nav.	124½	124¼	124	123¾
Rio de Jan.	115⅝	115½	115¼	115⅛
Russel Car Co com	112	96	....	....
do pref.	102	101	102	100
Mackay com.	80	....	86	....
do pref.	73	....	73	....
Mexican L. & P.	90	88	90	89¼
Minn. & St. Paul.	135½	185	135½	135
Mont. Power.	178¾	178½	177	176¼
Montreal Cotton.	155	150	155	150
Mont. St. Ry.	224	223½	224	223½
Mont. St'l Works	....	....	....	....
do pref.	....	....	....	....
Mont. Teleg. Co.	150	146	150	146
North Ohio	54	52½	54	52½
San Paulo	187½	....	182	181
Sa'y'r Ma's'y com	30	28	30	28
do pref.	....	91	....	91
Shawinigan	116¾	116½	115⅝	115
Steel Co. of Can.	36	36⅛	32¼	32½
do pref.	90	89	89	88½
Toledo Railway	....	....	7	....
Toronto Ry.	137	135⅞	137	136½
Tri City pref	....	....	....	....
Twin City	107	106	106½	105¾
West India	....	....	....	....
Winnipeg	255¼	254⅝	250	252½
Windsor Hotel	....	....	....	....
BONDS				
Bell Tel.	103¼	103	103¼	103
Dom. Coal	98	97½	98	97½
Dom. Cotton	102½	101	102½	....
Mexican	94	89¾	94	89¾

NEW YORK STOCK EXCHANGE.

(Reported by J. S. Bache & Co.)

Up to 2.30 p.m.

STOCK	Open	High.	Low.	p.m.
Am. Beet Sugar	56¾	58	56¾	56¾
Amal. Copper	54¼	55¾	54¾	54¾
Amer. Loco. com	35	35	35	35
Am. Sugar R Co	117⅝	117⅝	117⅝	117⅝
Am. Sm. & R Co	67½	69	67¾	68
Am. Car Fndry.	50¼	50¼	50¼	50¼
Am. S. Fy. com.	....	....	....	....
Am. Woollens	....	....	....	....
Anaconda M. Co.	35	35	35	35
Atch. & T. pf.	San. xd 106½	106⅞	106⅛	106⅜
Bethlehem St'l.	....	....	....	....
Baltimore & O.	98⅜	99⅜	98⅜	99⅜
Do pref.	....	....	....	....
Brooklyn R.T.	....	75⅝	75⅝	75½
Can. Leather	....	....	....	....
Cast Iron Pipe	....	....	....	....
Can. Pacific	239½	240	239	240⅛
Chicago Gt. W.	....	....	....	....
Ches. & Ohio.	73¼	73¼	73⅜	73⅛
Chic. & N. W.	....	....	....	....
C. Mil & St. P'l	109½	110¼	109¼	109¾
Colora. South'n	....	....	....	....
Con. Gas N.Y.	139¾	140½	139¾	140¼
Col Fuel & Iron	....	....	....	....
Corn Products	10⅞	11⅛	10⅞	11
pref	....	75½	75½	75½
Det. United Ry.	....	....	....	....
Del. & Lack. W.	....	....	....	....
Del. & Hudson	165⅞	165⅞	165⅛	167⅝
Den. & Rio G'nd	....	....	....	....
do pref.	48½	48½	48½	48½
Distillers' Secs.	....	30¾	30¼	30¾
Duluth S. S & A	....	....	....	....
Do pf.	....	....	....	....
G. Noathern Ry.	....	....	....	....
do. pfd.	....	140⅜	139¾	125½
General Electric	....	....	....	....
Iowa Centl. Com.	....	....	....	....
Interboro'	....	14¾	14¼	14⅝
Ill Cent.	....	....	....	....
Inter Pump.	28¼	....	....	28⅜
Do Harvester	106⅝	107	106⅝	107
Kansas City S.	....	....	....	....
Kan & Tex com	....	....	....	....
Lou & Nash.	149	149	149	149
Lehigh Valley	170	170⅞	169¼	170½
Miss Pacific	42	42	42	42
M S P & S S M	....	....	....	....
Do do pref.	....	....	....	....
N Y Cen & Hud	106⅞	108¼	106⅞	107½
Erie Railroad	32⅞	33⅞	32⅞	34
Do I pref.	52⅞	....	....	54½
Do II pref.	44¼	44¼	43¾	43¾
NY Out & West.	39⅞	39⅞	39¾	....
North Pacific	118¾	118¼	118¼	118½
Nor. & Westcom.	108	108¾	108	108
Pacific Mail	....	....	....	....
Penn. R.R.	xd 122	122¾	122	122½
Pres'd Steel com	31	81	31	31
People's Gas.	xd	....	....	....
Phila & Read.	142⅜	144⅝	143½	144¾
Rock Island	25⅞	26¼	25⅞	25⅞
Ry Steel Spring	....	....	....	....
Rep. Iron & Stl. Co.	....	....	....	....
Do do pref.	79⅝	79⅝	79½	79½
Southern Rycom	30¼	30⅜	30⅛	30¼
Do pref.	71¼	71⅜	71	71
South'n Pacific	112	112¾	112	112
Sloss Sheffield	....	....	....	....
Texas Pacific	25⅛	25⅛	25⅛	25⅛
Toledo Rys & L.	....	....	....	....
Twin City	....	....	....	....
U S Steel com.	58⅜	59¼	58⅜	58¾
Do pref.	109	109¾	109	109½
U S Rub com.	43½	44⅜	43½	44¼
Do pref.	....	....	....	....
Union P com.	166⅞	168	166⅞	167⅜
Do pref.	....	....	....	....
Wabash	....	....	....	....
Do pref.	....	....	....	....
West Union Tel.	....	....	....	....
Wis Cen com.	56	56	56	56

New York Cotton Exchange.

Messrs. J. S. Bache & Co., 29 Hospital street, report the Cotton Market as follows for the Star:

	Open.	High.	Low.	2.30
Jan.	8.95	9.03	8.95	9.03
March.	9.10	9.14	9.08	9.14
May	9.21	9.22	9.15	9.21
July	9.27	9.29	9.24	9.27
Dec.	9.25	9.27	9.19	9.25

Spot 945 up 5.

READING 145, ERIE WENT TO THE 34 MARK

In Wall Street isolated points of strength developed in the late session, but the market otherwise showed a yielding tendency. Prices were supported when they returned to the neighborhood of yesterday's close. Reading, however, continued to rule around its best figures. Consolidated Gas gained 1 1-4 and Brooklyn Union Gas 3 points.

American Cotton Oil met stock after it had risen 1 1-2, and the advance was soon lost.

Around the close Reading was up to 145, and Erie touched 34.

Northern Pacific was 118 1-4, Copper 54 3-8, Smelters 68, Rock Island 25 7-8, Union 167 3-8, "Soo" 135 1-4 Steel 58 3-8.

SALES OF MINING STOCKS.

McKinley—50 at 1.50; Gould, 5000 at 3⅞, 2000 at 3⅝; Crown Chartered, 500 at 44; West Dome, 100 at 95; Tisdale, 1000 at 7¼.

WINNIPEG WHEAT CLOSING.

Winnipeg wheat closed at 95c for November, 94¾c for December, and 98¾c for May, old, and 97½c for new.

CHICAGO CLOSING PRICES.

Reported by J. S. Bache & Co.

	Opening.	Highest.	Lowest.	Close.
Wheat—				
Dec.	94½	94⅞	93½	94⅛¼
May	100	100¾	99½	100⅛¾
Corn—				
Dec.	61½	62⅜	61	62¼
May	63¼	63⅜	63	64
Oats—				
Dec.	45¼	46½	45	46½
May	48	48⅞	47⅝	48¾⅞
Pork—				
Jan.	15.85	15.97	15.80	15.90 B
May	16.12	16.32	16.05	16.22..25
Lard—				
Jan	9.05	9.17	9.05	9.15..17
May	9.30	9.37	9.22	9.35 B
Short Ribs—				
Jan.	8.20	8.30	8.17..20	8.27
May	8.35	8.45	8.32	8.40 B

WILL BE TOWED.

Lake Champlain Goes to Quebec for Repairs.

The S. S. Champlain, of the C. P. R. line, which grounded opposite Tarte pier a week ago, proceeds to Quebec to-morrow.

The ship will not go under her own steam, but in tow of several tugs, and will start on her way down the river at daybreak to-morrow morning.

After the necessary repairs have been made at Quebec, the vessel is expected to return to Montreal and load cargo on her last trip, after which she will be laid up for permanent repairs.

Mr. Oliver Daoust Dies.

Mr. Olivier Daoust, secretary of the Corporation of the Bailiffs of Montreal, died at his residence, 387 Visitation street at 5 p.m. yesterday. Deceased was sixty years of age and had been secretary of the Bailiffs' Association for the last ten years.

He was a brother of Mr. J. Daoust, of Daoust and Lalonde.

He leaves two daughters and two sons. The funeral will take place next Monday from St. Bridget's church.

UPSET JUDGMENT OF A MAGISTRATE AS IRREGULAR

Ubalde Dubeau is now a free boy; Mr. Justice Laurendeau, in a judgment rendered to-day, declared null the judgment pronounced ten days ago against the boy, sending him to reformatory for four years on an accusation of theft.

The reasons for which the judgment of Magistrate Lanctot was quashed were that young Dubeau had not been given all the protection a child is entitled to when before the courts; that his parents had not even been notified of his arrest and were not given a chance to appear for him; that the procedure followed in the case was absolutely irregular, all procedure pertaining to young delinquents having been ignored by the magistrate. For all these reasons young Dubeau was declared free.

Dubeau was arraigned before Judge Lanctot on a charge of theft of three pounds of butter. The boy's father was not in court and the complaint had not yet been sworn when the boy was sentenced. On the day of the sentence, a journalist had been severely taken to task by the magistrate for having reported the trial as it had taken place.

Water Low in St. Lawrence.

The water in the St. Lawrence channel is exceptionally low to-day. At ten o'clock this morning the measurements showed that in the 27 1-2 foot channel there was only 24 feet 7 1-2 inches of water, and in the 30 foot channel 27 feet 9 inches.

DOMINION SECURITIES CORPORATION LIMITED

$25,000 CITY OF

New Westminster B. C.

5 % BONDS

Due 1st July, 1958.

Price to yield 4⅝%

E.C. Norsworthy, Mgr.

CANADA LIFE BUILDING

MONTREAL

250 13 eod

Town of Thetford Mines

5% Debentures

Sealed Tenders addressed to the undersigned and marked: "Tender for Debentures," will be received up to November the 6th, at 12 a.m. for the purchase of the whole or part of $70,000 waterworks debentures and $100,000 road debentures, bearing interest at 5 per cent. These debentures are payable in series from the year 1914 to the year 1934. An accepted cheque representing 3 per cent. of the price offered must accompany the tender. Further particulars may be obtained from

VICTOR MORISSET, M. P.
252 16 Town Clerk, Thetford Mines.

$10,000 BAIL FOR MAN WHO INJURED BRUCE RIDPATH

Toronto, November 3.—Bruce Redpath who was run down by an automobile driven by Colin A. Campbell last night, is still unconscious and in a very serious condition. At the hospital the doctors do not think that he has a fractured skull, although they have not been able tot make sure about that.

He is suffering from a severe concussion of the brain and he may not recover.

Campbell appeared in the police court this morning on a charge of wounding, after spending a night in the police cells. This morning he was allowed out on bail of two sureties of $5,000 each and remanded for a week without pleading or electing.

MEETINGS AND DIVIDENDS.

The Quebec Bank

QUARTERLY DIVIDENDS.

Notice is hereby given that a dividend of one and three-quarters per cent. upon the paid up Capital Stock of this institution has been declared for the current quarter, and that the same will be payable at its Banking House in this City, and at its Branches on and after Friday, the first day of December next.

The Transfer Books will be closed from the sixteenth to the thirtieth day of November, (both days inclusive).

The Annual General Meeting of the Shareholders will be held at the Head Office of the Bank on Monday, the fourth day of December next. The chair will be taken at three o'clock. By order of the Board.

B. B. STEVENSON, General Manager.
Quebec, 24th October, 1911. 256 12 3aw

Notice of Dividend.

BANQUE D'HOCHELAGA

Notice is hereby given that a dividend of two and a quarter per cent. (2¼ p.c.) equal to **nine per cent. (9 p.c.)** per annum, on the paid-up Capital Stock of this institution, has been declared for the quarter ending on the 30th November next, and that the same shall be payable, at the head office of this Bank or at its branches **on and after the first day of December next** to the shareholders on record on the 16th November next.

The general annual meeting of the shareholders will be held at the Head Office of this Bank in Montreal on Wednesday, the 20th of December next, at noon.

By order of the Board.

M. J. A. PRENTERGAST,
260 21eod General Manager.

—THE—

ROYAL TRUST CO.

107 ST. JAMES STREET, MONTREAL.

CAPITAL:

Capital, Fully Paid $1,000,000
Reserve Fund $1,000,000

BOARD OF DIRECTORS:

Right Hon. Lord Strathcona and Mount Royal, G.C.M.G. President.

Sir Edward Clouston, Bart., Vice-President.

Sir H. Montagu Allan, Sir W. C. Macdonald.
R. B Angus. Hon. R. Mackay.
A. Baumgarten. A. Macnider.
E. B. Greenshields. H. V. Meredith.
C. M. Hays. David Morrice.
C. R. Hosmer. James Ross.
Sir T. G. Shaughnessy, K.C.V.O. Sir Wm. C. Van Horne, K.C.M.G

H. ROBERTSON, Manager.

Safety Deposit Vaults—Bank of Montreal Bldg., 169 St. James St., Montreal. 262 104 2aw

We own and offer @ Par and Interest

$1,500,000 Canadian Locomotive Company LIMITED

(OF KINGSTON, ONT.)

6%

FIRST MORTGAGE FORTY-YEAR SINKING FUND GOLD BONDS

Dated July 1st, 1911 Due July 1st, 1951

Interest payable 1st January and July

Principal and Interest payable at the Bank of Montreal, Toronto, Montreal and London, England

Redeemable as a whole at 105 and accrued interest on or after July 1st, 1914, on prior notice, or annually for Sinking Fund drawings, beginning July 1st, 1916

Denominations: $100, $500 and $1,000

with Sterling equivalents

Bonds issued in coupon form with privilege of registration of principal and in fully registered form. Coupon and registered bonds are interchangeable.

TRUSTEE:

NATIONAL TRUST CO., LIMITED, TORONTO

The legal opinion of Messrs. Blake, Lash, Anglin and Cassels, Toronto will be furnished.

We emphasize the following salient points of this issue:

(1) Value of assets as of July 1st, 1911, $5,000,000—Consisting of Real Estate, Buildings, Plant and Goodwill, $3,837,911.94, and Net current quick assets in excess of current liabilities, $1,162,088.06.

Included in current assets is the sum of $734,909 invested in Municipal and other bonds.

(2) Average annual net earnings for past four years (1907-1910) $291,719 or practically 3¼ times the interest on the present bonds.

(3) An annual Sinking Fund beginning July 1st, 1916, sufficient to retire the present issue prior to maturity at a maximum price of 105 and accrued interest.

The Company has outstanding $1,500,000 7% Cumulative Preferred Stock and $2,000,000 Common Stock, both of which are listed upon the Toronto and Montreal exchanges.

The present capacity of the plant which may be said to comprise everything required for the building of the most modern and up-to-date locomotives, provides for a yearly output of seventy-five engines, but as each year many satisfactory orders have been declined owing to the inability of the Company to make the deliveries required, it has been decided to proceed immediately with such enlargement of the works as will increase their future output to at least double their present capacity. Therefore, it may safely be assumed that a corresponding increase in the earnings of the Company will be assured.

At the present time, the Company has a sufficient number of orders on its books to keep it fully employed for about a year, and if negotiations for additional contracts now pending are successful, the Company will have abundance of work until the early months of 1913.

The excellent management of the Company has been further strengthened by the acquisition of Mr. A. W. Wheatley as its General Manager. Mr. Wheatley is one of the foremost locomotive manufacturers in America, having, previous to joining this Company, been the General Manager of the American Locomotive Company's plant at Dunkirk, N.Y., the second largest locomotive works on this continent.

DIRECTORS:

HON. WM. HARTY, Kingston — *ROBERT HOBSON, Hamilton*
JOHN L. WHITING, K.C., Kingston — *FRANK G. WALLACE, Pittsburg, Pa.*
ÆMILIUS JARVIS, Toronto — *WARREN Y. SOPER, Ottawa*
JAS. REDMOND, Montreal

Copies of the Trust Deed and of the Certificates of the Canadian Appraisal Company, Limited, Toronto, and Messrs. Price, Waterhouse & Company, covering the appraisal of the Company's plants and the audit of its books, may be seen at our offices.

Interim Certificates will be issued pending the delivery of definitive bonds.

DESCRIPTIVE CIRCULAR SENT ON REQUEST

PRICE—100 AND INTEREST TO YIELD 6%

ÆMILIUS JARVIS & COMPANY

Jarvis Building Toronto

AND

DOMINION SECURITIES CORPORATION LIMITED

Toronto Montreal London, England

261 2

MESSRS. FAIRBANKS BROS., Members Montreal Stock Exchange

AND

LA BANQUE INTERNATIONALE DU CANADA

Offer the 7% Preference Stock of the

TRANSPORTATION BUILDING COMPANY Limited

MONTREAL

At $100 per share, with a bonus of 40% of par value in Common Shares.

CAPITALIZATION.

	Authorized.	To be Issued.
Seven Percent. Preferred Shares Stock	$250,000.00	$250,000.00
Common Stock	500,000.00	500,000.00
First Mortgage Five Percent. 30-Year Sinking Fund Bonds	1,200,000.00	1,000,000.00

DIRECTORS.

PRESIDENT—J. N. GREENSHIELDS, K.C., Montreal.
VICE-PRESIDENT—HUGH PATON, President, Shedden Forwarding Co., Montreal.
GENERAL MANAGER—H. W. BEAUCLERK, Director, National Bridge Co., Montreal.
WILLIAM WAINWRIGHT, Vice-President, Grand Trunk Railway Co., Montreal.
R. S. LOGAN, Vice-President, Grand Trunk Railway Co., Montreal.
RODOLPHE FORGET, M.P., President, La Banque Internationale, Montreal.
GODFREY BIRD, General Manager, La Banque Internationale, Montreal.

Subscriptions will be received as follows:—

PLAN "A."

$10.00 of the par value thereof on application. $90.00 of the par value thereof on allotment; or

PLAN "B."

$10.00 of the par value thereof on application. $25.00 per share on the 1st January, 1912.
$15.00 of the par value thereof on allotment. $25.00 per share on the 1st February, 1912.
$25.00 per share on the 1st December, 1911.

BUILDING—

The Company's building is located in the very centre of the most valuable district of the City of Montreal, fronting on St. James Street, Notre Dame Street, and St. Francois Xavier Street.

The building is a ten-storey, fireproof office building, covering the entire area of 17,700 square feet.

ESTIMATED REVENUE—

(Prepared by Carrere & Hastings.)

Rentals for basement, ground floor, and ground floor booths—Mezzanine floor	$101,400
Eight typical floors	105,000
	$206,400

EXPENSES—

Operating expenses, including insurance, taxes, and ground rental	$ 85,000
Interest on $1,000,000 First Mortgage Bonds, issued at 5%	50,000
Sinking Fund	9,000
For Incidentals	10,000
	$154,000
Balance applicable to dividends	$ 52,400
7% on $250,000 Preferred Stock	17,500
Leaving a surplus of	$ 34,900

TENANTS—

The basement has been rented for a long term of years as a first-class restaurant.

The ground floor has been rented for from ten to twenty years by THE GRAND TRUNK RAILWAY, GRAND TRUNK PACIFIC RAILWAY, CENTRAL VERMONT RAILWAY, and lines represented by them, THE CANADIAN EXPRESS COMPANY, QUEBEC SAVINGS & TRUST CO., and the BANQUE INTERNATIONALE DU CANADA.

THE CORPORATION AGENCIES, CANADA EXPLOSIVES COMPANY, and CANADIAN CAR & FOUNDRY COMPANY have each taken a whole floor and numerous other offices have been rented.

Since the above leases were closed rentals on St. James Street have advanced very materially.

Subscription List will be opened at the offices of the undersigned on Thursday, November 2nd, and will be closed on or before Monday, November 6th, at three p.m. The right is reserved to allot only such applications and for such amounts as may be approved, and to close the application lists without notice. Application Forms mailed on request.

Applications may be forwarded to:—

Messrs. Fairbanks Bros.,
61 St. Francois Xavier Street, Montreal

La Banque Internationale du Canada
St. James Street, Montreal

261 2



Accident, Plate Glass AND Automobile Insurance

LIVE AGENTS WANTED.

164 St. James Street.

Corner St. John

228 32 2aw

PORCUPINE AND COBALT STOCKS BOUGHT AND SOLD

BRYANT BROTHERS & CO.

Phone Main 4960. 54-56 St. Francois Xavier Street, MONTREAL.

FOR SALE

FRUIT LANDS IN OKANAGAN VALLEY, B. C.

A. SCOTT IVES,

FINANCIAL BROKER,
Phone, Main 1933. 246 13eow

Big Money in Wheat

$10.00 Buys Puts or Calls, on 10,000 bushels wheat. NO FURTHER RISK. A movement of 5c from prices gives you chance to take $500.00; 4c $400.00, 3c $300.00, etc. For particulars, write

The Standard Grain & Stock Co.

"Established 1900 Incorporated 1908."
716 Electric Building, Cleveland, O.
267 22

WHERE TO DINE.

FREEMAN'S

LARGEST AND BEST DOWN TOWN RESTAURANT.

Open from 6.30 a.m. until 12 p.m.
NEW FREEMAN'S HOTEL—
126 310 St. James Street.

THIS STORE OPENS AT 8 A.M.

The John Murphy Company Limited

AND CLOSES AT 5.30 P.M.



Our Most Important One Day Sale of Women's Winter Coats Saturday $7.95

We have just bought for cash, a large number of coats, the surplus stock of a manufacturer who has an establishment which could supply Women's Coats to practically every store of importance, from Halifax to Vancouver.

In this collection, there are a number of coats for Ladies and Misses, in Black, Brown and Navy, and a large assortment of Tweeds, besides many styles which we never had before. The above are like our own $12.50, $15.00, $18.00 Coats. Saturday $7.95

Included in this lot are Kersey Beaver Tweeds, all 52 to 56 inches in length. For girls of 14 years to size 42 for Ladies.

The Latest Neckwear

From England, France, Germany, Austria, Switzerland, Canada, and the United States can be purchased in our Neckwear Department.

Guipure Lace Dress Sets, turnovers and cuffs, in Cream and White. Special ..... .50

Side Jabots with stock attached and made of fine Net Trimmed with Lace and Chiffon. Price ..... $1.75 to $3.50

Separate Side Jabots in every style, made of fine net and hand embroidered linen finished with fine Val. and Maltese Lace, each ..... .50 to $2.50

Lace Dress and Coat Collars in every shape. Prices ..... .19 to $3.50

Chemisettes in White Guipure Lace. Special .35 and .50.

Plain Linen Collars, in all heights and sizes ..... .15 or 2 for .25

Embroidered Collars, in all heights and sizes ..... .15, .20, .25, .35, .50

Frilling Chiffon Satins, net cords. Prices, per yard ..... .10, .15, .25

Concerning Fine Veilings

There are Veilings and Veilings, but the fine sort will be found in all size meshes, and colors, in both plain and fancy, in our Veiling Department. Ranging in prices from .25 to $1.50 per yard. Made Veils in Black and White from, each ..... .65 to $6.50

A Special New York Corset At $1.50

Made of fine French Coutil, trimmed with satin and Val. lace, medium bust, long hip and extension skirt, four strong garters. This corset has an adjustable draw string. Perfect fit and perfect comfort guaranteed; sizes 18 to 26 only. Saturday $1.50

Original French and New York Model Hats at Half Price

On Saturday, we have decided to sell all our Imported and New York Model Hats at exactly half the prices they are marked. They are models made by the best known Parisian and New York modistes. This is a good opportunity to purchase a beautiful model hat at a small figure.
(Millinery Salon—Second Floor.)

Seasonable Gloves for Saturday

Tan Mocha with a knitted wool lining for women, 2 dome fasteners, gussetted fingers. Per pair ... $1.50

ANOTHER GOOD GLOVE FOR WOMEN.
They come in Tan and Brown. They have wool lining; each pair is guaranteed; sizes 6 to 7½. Per pair $1.00

EXTRA FINE MOCHA FOR MEN.
Prix seam stitching, knitted wool lining, 1 dome with a protected wrist. Per pair $1.50

EXTRA HEAVY.
Extra heavy Wool-lined Gloves, with a gauntlet guaranteed; all sizes. Per pair ..... .89

WOMEN'S WARM SUEDE FINISH GLOVES.
In Modes, Grey nad Black, cut like a kid glove, doe-lined wrist. Per pair ..... .50

LADIES' SCOTCH WOOL CAPS AT .50.
Four inches, double band, in White, Grey, Scarlet, Cardinal, Sky and Navy; large and elastic. Price, each ..... .50

A Sale of Children's Caps, Toques, Sashes and Sets on Saturday

Wool Toques and Caps, each .23. Red and White, Sky and White, Navy and Red. Price, each ..... .23

Toques at .25, in Red, Sky, Grey, White with Red, and White. Price, each ..... .25

Toques at .35, in Navy, Scarlet, Cardinal, and Grey. Price, each ..... .35

Set of Mitts, Toque and Sash at ..... .50, .69 and .85

In Cardinal, Scarlet, Navy and combination in colors; all to be sold Saturday at manufacturers' prices.

New Silquesettes

A new and very dainty material for Afternoon Gowns and Evening Wear. Medium open weave and a good silk appearance in a large range of very handsome colors—Pink, Blue, Mauve, King's Blue, Navy, Black, White and Green; 27 inches wide. Special value Saturday ..... .50

$10.00 Black Ostrich Stoles $5.95

Five row, Black Ostrich Stoles, 72 inches long, well made of nice curly fibre, stylish in appearance and comfortable to wear; they have just come from Paris—rather late for our season—that is why we make this reduced price offer. Regular price $10.00. On sale Saturday (12 only of them) each $5.95

With these we offer about twenty odd Boas and Capes in Ostrich or Marabout. Regular prices $7.50 up to $15.00. Saturday, each $5.95
(Boa Department, Main Floor Balcony)

Fancy Linens

200 pieces Fancy Linens in Battenburg, Cluny Lace, Venetian Lace, Embroidery Pieces, Drawn Work and Damask Linen Pieces, in Scarfs, Doylies, Shams, Covers, Tray Cloths. These pieces are slightly soiled by being shown on the counters. They are very special values. Saturday ..... .69

Warm Underwear for the Wintry Weather

Now that the cold weather is here, you will need the best and warmest underwear. We have listed a few of the most important lines.

Heavy White Cotton Vests, plain and mercerized, with high neck and long sleeves; sizes 34 to 38. Price .... .50

Drawers to match the above in ankle length, both styles. Price ..... .50

Women's Cotton Combination Suits, fleece-lined, fine ribbed, with high neck and long sleeves, in the ankle length. Price, a suit ..... .75

Women's special Black Tights, fast colors, in knee or ankle length. Price $1.00

New Coats for Tots

Good warm Coats, in storm serge lined and interlined, in Navy, Alice Blue, and Brown; some are braided, others plain; sizes 2 to 5 years. Regular $3.75; Saturday $1.98

$5.00 Shopping Bags for $3.98

A special purchase enables us to offer you good Seal and Walrus Grain Shopping Bags at less than usual prices, smart, roomy and serviceable bags with gilt, oxydized or silver finish frames, leather lined and fitted with inside purse. Bags that ordinarily sell for $5.00. Offered at, each $3.98

Saturday will be a good day to visit our Leather Goods Department, because we are arranging for a special display of all the latest European and American novelties in popular and medium priced bags. Leather, Mesh, Velvet, Bead and Tapestry Bags will be featured.

Women's New and Fashionable Shoes at an Exceptional Price $1.99

Nothing is truly fashionable that is not good. We have carefully rejected all freakish and weakly made shoes from our Fall and Winter stocks. We have carefully collected the best shoes for women in all the good styles, and many of the styles are the very latest. Specially noticeable in this collection of 720 pairs of Boots, namely:

360 pairs of Women's Gun Metal Button Boots,
360 pairs of Women's Patent Colt Button Boots,
Saturday $1.99

Popular Styles and Prices In Girls' Coats

Girls' Coats, made of imported cheviot, double vested, semi-fitting, with a touch of velvet trimming, in Grey, Mustard. A very warm and comfortable school coat, in blanket cloth, with capuchon or large military cape; from 6 to 15 years. Prices ..... $2.50 to $13.50
(Children's Department—Third Floor.)

Ribbon Department

We are receiving nearly every day, some large shipments of Fancy and Plain Ribbons, from the South of France and from Switzerland. Below we quote these special lines for Saturday's selling and which are suitable for Millinery Trimmings, Hair Bows, Dress Panels, and Fancy Work:

3,000 yards of a rich Silk Taffeta Ribbon, 6½ inches wide, in Black and in every color. Regular value .15; Saturday special ..... .12

2,860 yards Fancy Fall Ribbon, newest and most beautiful design, 6 inches wide. Regular value .35 and .39; Saturday ..... .25

1,000 yards of Plain Satin Ribbon, suitable for Fancy Work, in all the new shades; 10 yards for .15; 10 yards for .19; 5 yards for .15; 5 yards for ..... .19
(Ribbon Department—Near Metcalfe Entrance.)

Rubbers for Men, Women, and Children

First quality for Men ..... .85
First quality for Women ..... .65 and .49
Children's, from ..... .35 up to .55

"The Darling's Delight" Mufintoi

For warmth and amusement at the same time.

Teddy Bear Muffs $1.49
Doll Muffs $1.49
Dog Muffs $1.95
(Children's Department, 3rd Floor)

There is a Wonderful Demand for These Splendid Tweed Cloths And Dress Cloths

And our sale on Friday was such a decided success that we are going to continue it on Saturday. The excellent quality of the materials and the large variety of seasonable colors and the low prices make this an inducement of which every woman should take advantage.

50-in Scotch Tweeds.
Regular $1.00, $1.25, $1.50, $2.00, $2.50
48-inch Rich Broadcloths.
Regular $1.00, $1.50, $2.00
46-inch Rich Venetian Cloths.
Regular $1.00, $1.25, $1.50
48-inch Rich Diagonals.
Regular $1.00, $1.25, $2.00
50-inch Rich Panamas.
Regular $1.00, $1.25
46-inch Rich Satin Cloths.
Regular $1.00
(Materials sponged free if desired.)

.59 Per Yard

"ToCap" Silk Stockings



The silk stocking with the anti-darn toe-caps, fine thread silk, lisle sole, high spliced heel, double lisle top.
Per pair $1.25

MEN'S ALL-WOOL CASHMERE
Socks, in two weights, in plain black, the others with a grey heel and toe. Per pair ..... .25

WOMEN'S ALL-WOOL LLAMA,
Seamless, full-fashioned. Three pairs for $1.25

SUSPENDER TOP HOSE.
Made specially to resist the wear of suspenders; extra fine gauge, double ankle. Per pair ..... .50

ALL-WOOL CASHMERE,
Seamless, medium weight; sizes 8½ to 10 inches. Per pair ..... .25

THE FINEST OF PURE WOOL.
So soft, it feels like velvet, real India wool, the softest and warmest stocking we know; sizes 8½ to 10. Per pair $1.25

BLACK FOX

FURS DE LUXE OF GUARANTEED QUALITY AT MODERATE PRICES.

Our reputation is a guarantee for every piece of fur we offer, only skins of the highest grade are used in our Black Fox Sets and workmanship is brought to perfection. The models now on exhibition in our show-rooms illustrate all the authoritative fashion tendencies of the current season and our prices greatly amplify our value-giving policy.

McCOMBER & CUMMINGS, 373 St. Paul Street, corner St. Sulpice

Vice-Regal Visit to Newfoundland.

St. John's, Nfld., November 3.—The revenues of Newfoundland during the present fall are breaking all records, the increase during the past four months having been $80,000 over the same period in 1910.

The Governor, Sir Ralph C. Williams, who returned yesterday from a four months' holiday in England, announces that a special message from King George to the fishermen states that although the Prince of Wales will not cross the Atlantic next year, it is hoped that the Duke of Connaught will visit the colony next summer.

FRECKLED GIRLS.

I have just received a stock of WILSON FRECKLE CREAM, made in Charleston, S.C., by WILSON FRECKLE CREAM COMPANY. It is FINE, is fragrant and harmless, and will positively remove freckles, tan and brown-moth, bleaches dark faces light, and will not make hair grow. It will take off your freckles, tan and brown-moth, or I will give you back your money. Come in and see it and try a jar, or I will mail it to you on receipt of price, $1.00. Trial size, 50 cents.

R. H. BRYSON.
250 19eod

EDUCATIONAL.



MANDOLIN FREE WITH EVERY COURSE
PEATE
SCHOOL OF MUSIC
384 ST. CATHERINE ST. WEST
CALL OR WRITE FOR BOOKLET
261 25

Try Cuticura Soap and Ointment Free

Although Cuticura Soap and Cuticura Ointment are sold by druggists and dealers everywhere, a liberal sample of each, with 32-page booklet on the care and treatment of skin and hair, will be sent, post-free, on application to Potter Drug & Chem. Corp., Boston, U.S.A.
237 172 4aw

PRESIDENT TAFT ON NAVAL EXPANSION

Declares United States Fleet Must Have Destroyers and Cruisers.

New York, November 3.—Following the review of the fleet yesterday, President Taft issued the following statement:

"Those who saw the fighting fleet which was assembled in New York harbor to-day could not fail to be struck with its preparedness and with its high military efficiency, and must have been proud of its personnel.

"The equipment of the fleet is excellent, except as to the number of destroyers and cruisers and colliers in proportion to the whole number. We had in the fleet to-day twenty-two destroyers, and to meet the full requirements there should have been approximately one hundred destroyers, or an average of four to each battleship. It is true that there has been a marked improvement in the type of colliers and fast cruisers in our navy, but it is also true that we have not a sufficient number.

"In addition to building great battleships, other nations are building enormous high speed cruisers—28 knots per hour—and it is believed that our navy should be similarly equipped. Unless a navy is maintained at the highest possible state of efficiency it is a needless extravagance."

One healthy sign of growing good roads sentiment is the fact that the rural population begin to reveal a sense of shame when their roads are poor. This has been manifested in many sections by the apologies offered tourists by the natives whenever possible.

WESTMOUNT WANTS TWO POST OFFICES AND AN ARMORY

Municipal Association to Urge Westmount Council to Get Them.

The proposed site of the Westmount Post Office was discussed at last night's meeting of the Westmount Municipal Association. President W. G. M. Shepherd declared that Westmount was entitled to a $50,000 post office, equal to Station B in Montreal, while Dr. Elder advocated two sub-offices of the "B" style, one to be placed near Greene avenue and St. Catherine streets, and the other at the corner of Victoria avenue and Sherbrooke street.

Mr. Marson stated that Mr. Louis Coderre, M.P., had expressed a wish to know the views of Westmount on the post office question and that he had said that the Hon. Mr. Monk was prepared to put $70,000 in the estimates for a Westmount station.

A resolution was passed unanimously in favor of the idea of two offices, and it was decided to ask council to support this request.

The desirability of having the Victoria Rifles in Westmount was advocated by several officers of the regiment. Ald. Sherrard told of the negotiations that had taken place, and of the council's proposition to make a grant of land at $1 per foot if a suitable building were erected.

Lt.-Col. Busteed, an ex-officer, said the growing suburbs were robbing the city of young men, and remarked that Westmount had just the class of young men who were wanted in the Victoria Rifles. Major Rodden stated that 60 per cent. of the members were resident in Westmount, and that practically all the officers were.

A motion was finally passed approving of the idea of inducing the Vics to settle in Westmount.

City Library Again Urged

Now Proposed that Laval University Buildings be Bought.

A meeting of the St. Jean Baptiste Society was held in the Monument National last night in order to consider the question of a municipal library and the advisability of the purchase by the city of the Laval University buildings for that purpose. Mr. O. Asselin, Alderman Morin, Canon Dauth, Vice-Rector of Laval University, and Judge Loranger warmly approved the scheme.

Mayor Guerin urged that the two proposals, viz., that of buying the University buildings and the other for the new location of the university should be kept separate. A motion was then put to the meeting and adopted unanimously in favor of the proposed purchase of the Laval University buildings for the municipal library, and pledging the active support of the St. Jean Baptiste Society.

EARLY CLOSING LAWS.

Chambre de Commerce Decides Subject is for City to Decide.

An agitation for the closing of retail shops in the city a third night a week at 7 o'clock, was brought up at a meeting of the Chambre de Commerce yesterday afternoon, but it was decided to leave the matter for the city to deal with, after Mr. I. Prefontaine had explained that he could not see that the Chambre could be expected to do anything in furtherance of the movement, as they were for the liberty of trade, and it was not for them to take any action that would have the effect of placing further restrictions on it.

A report on interprovincial relations was submitted by the committee on legislation, which commended that in view of the increased volume and importance of such trade, general laws and regulations applicable to all the provinces of the Dominion were desirable.

PROVINCIAL RELATIONS.

Chambre de Commerce Discusses This Topic.

Closer relations between the different provinces of the Dominion and the adopting of rules which would facilitate these relations, were the questions discussed yesterday afternoon at a general meeting of the Chambre de Commerce.

The Hon. Mr. Desjardins said that immediately after Confederation there existed certain suspicious feeling between the different provinces, but this has now disappeared and the barriers which had been put up at the time should now be demolished.

The most important innovation which was recommended in the report was that the briefs issued by a judge in any one province could be served and executed in any other province and vice versa.

The resolution will be forwarded to the Provincial Secretary.

THE FIRST CANDIDATE.

Mr. J. R. Claude Accepts Nomination for Mount Royal Ward.

To Mount Royal ward goes the distinction of having the first candidate in the field for municipal honors in the coming elections. Mr. J. R. Claude, for many years a resident of Cote des Neiges, was nominated to oppose the return of Ald. Prudhomme, at a meeting of a number of electors held in the Northmount Hall last evening.

The meeting was presided over by Messrs. J. McKenna and H. Desrosiers, and Mr. H. Demers presented the prospective candidate with a numerously signed petition requesting him to contest the ward. Mr. Claude replied accepting the nomination and promised that, although not at present a resident of the ward, he would do all in his power, if elected, to see that it should receive the attention it had been denied since its annexation to the city.

Literary Society's Banquet.

St. James Literary Society held its annual banquet last night in the Engineers' Club. Dr. George Hall, the president, presided, and the speakers of the evening were Dr. Stephen Leacock, of McGill; Mr. H. B. Ames, M.P. for St. Antoine division; Dean Moyse, Dr. Chipman, Dr. Atherton, Prof. Evans, and others.

Mr. Ames and Dr. Leacock confined themselves almost altogether to a discussion on the topic of Imperialism, the member for St. Antoine speaking in response to a toast to the Empire, proposed by Mr. J. Armitage Ewing, K.C.



Clean Teeth— White Teeth

Clean, white, sound teeth; each and all of these things depend upon mouth and teeth that are free from germ life and acidity and that are kept pure, sweet and clean. You are assured of these things by the use of

SANITOL
POWDER—PASTE

It is the whole science of tooth soundness and mouth cleanness and white teeth put into a dentifrice.

Ingredients in Sanitol Tooth Powder that produce such white teeth are also what give it the power to overcome acidity in the mouth.

Ingredients that make it leave such a fresh taste and such purely clean teeth are also the ingredients that destroy all germ life in the mouth and so preserve teeth and health.

Leaves a fresh taste because it leaves a clean mouth.

SANITOL PREPARATIONS

Tooth Powder	Pure Cold Cream	Shaving Stick
Tooth Paste	Toilet Talcum Powder	Shaving Foam
Liquid Antiseptic	Violet-Elite Talcum Powder	Shaving Powder
Tooth Brush	Violet-Elite Toilet Water	Bath Powder
Face Cream	Violet-Elite Toilet Soap	Hair Tonic
Face Powder	Hygienic Toilet Soap	Liquid Shampoo

THE SANITOL CHEMICAL LABORATORY COMPANY
St. Louis, Mo. Toronto, Ont.
Exclusive Manufacturers of High-Class Tooth and Toilet Preparations

IN JAPAN TEA

you get an article of unquestioned purity. In all the substitutes of Japan Green you get either paint—soapstone, talcum powder or Prussian blue—or else an article of very poor tea quality.

Knit-to-fit
REGISTERED & PATENTED



Ladies' Sweater Coat

The best known—known as the best.

These coats are hand made in many exclusive styles, from the pick of domestic and imported yarns, by expert workmen.

For Curling, Golf, Tennis, Yachting, and all out door sports, they have no equal, made in any color or combination of colors to individual or club specification.

If your dealer cannot supply you with Knit-to-Fit, write us for catalogue.

The Knit-to-Fit Mfg. Co.
Knit Goods Specialists,
322 PAPINEAU AVE.,
MONTREAL.

SLEIGHS
R. J. LATIMER & CO.
The Kind Price, and Quality You Want.
445 ST. JAMES
261 2 3eow

KO-KO-BUT
THE PERFECT COOKING BUTTER.



Ko-Ko-But is just clean, pure vegetable butter which makes your food more digestible, more wholesome and more tasty than any other shortening.

Test and prove Ko-Ko-But in your own kitchen.

"YOUR GROCER SELLS IT."

Write for book of recipes.

DOMINION COCOANUT BUTTERS, Limited, Montreal.

PUBLIC NOTICE is hereby given that under the First Part of Chapter 79, of the Revised Statutes of Canada, 1906, known as "The Companies Act," supplementary letters patent have been issued under the Seal of the Secretary of State of Canada, bearing date the 24th day of October, 1911, increasing the capital stock of "The Alaska Feather & Down Company," (Limited), from the sum of one hundred thousand dollars to the sum of five hundred thousand dollars, such increase to consist of four thousand shares of one hundred dollars each, and extending the undertaking of the said company, so as to include the following additional objects and purposes, viz.:—(a) To manufacture, buy or otherwise acquire, and to sell or otherwise deal with all kinds of linen, cotton, wool, silk, hair and other substances suitable for the manufacture of bedding; (b) To manufacture and sell cushions, pillows, mattresses and all other articles of the same or a similar nature; (c) To carry on business as upholsterers and furniture dealers, and to manufacture and deal in all kinds of upholstered nad other furniture; (d) to manufacture beds and cots of all kinds, whether metal, wood or any other material; (e) To carry on business as iron founders, mechanical engineers, brass founders, metal workers and any business relating to the production, manufacture and preparation of any materials which may be fully combined with the business of the company; (f) To sell or dispose of the undertaking of the company, or any part thereof, for such consideration as the company may think fit, and in particular for shares, debentures or securities in any other company having objects similar to those of this company.

Dated at the office of the Secretary of State of Canada this 26th day of October, 1911.

THOMAS MULVEY,
Under Secretary of State.

Fleet, Falconer, Oughtred, Phelan, Williams & Bovey,
Solicitors for Applicants.
261

...ges and Deaths.

Birth Notices, 25c each insertion.
Marriage Notices, 50c each insertion.
Death Notices, 25c each insertion.
Death Notices with Funeral announcement, 50c each insertion.
Funeral Notices, 25c each insertion.
In Memoriam Notices, 10c each 4 words.
Obituary verses, 50c per count line.

All notices must be endorsed with the name and address of the person sending same.

BIRTHS.

AINSWORTH—On November 2nd, at 3674 Lasalle road, Verdun, to Mr. and Mrs. J. Ainsworth, a son.

CROSSLEY—November 2nd, at the Maternity Hospital, to Mr. and Mrs. T. Linsey Crossley, a son.

HARKINS—At 906 St. Catherine street east, on October 12th, 1911, a son to Mr. and Mrs. Francis Harkins.

OLIVER — On October 16th, at 1282 Dorlorimier avenue, a daughter to Mr. and Mrs. James Oliver. (New York and Chicago papers please copy.)

SHEELY—On October 24th, 1911, at 49 Masson, to Mr. and Mrs. W. J. Sheely, a son.

ST. GEORGE — At North Hill, B.C., on Tuesday, the 31st of October, the wife of Mr. Frank Townsend St. George, of a daughter.

MARRIAGES.

FRASER-MORRISON — On October 26th, at Christ Church Cathedral, by the Rev. Dr. Symonds, Frederic E. Fraser, son or Jos. S. Fraser, of New Glasgow, N.S., to Dorothy Morrison, youngest daughter of Mrs. A. Morrison, of Montreal, Que. (Western papers please copy.)

MAHONEY—BANVILLE—At the Church of the Immaculate Conception, on Monday, October 30, by Rev. Father Donovan, S.J., Margaret Ellen, daughter of Michael Mahoney, to Joseph P., son of John Banville, both of this city. (Toronto papers please copy.)

DEATHS IN THE CITY.

APPLETON—On November 2nd, 1911, at her late residence, 2119 St. Urbain st., Montreal, Sarah Ann Claxton, beloved wife of John Appleton, age 68 years. Interment at Kingston, Ont. Kindly omit flowers. (Kingston, Toronto and Rochester papers please copy.) 262 2

COLLUM — At Ormstown, P.Q., on November 1st, 1911, Freedrick Harrington Collum, aged 15 years. Interment at Cote des Neiges Cemetery on Saturday, November 4th.

DALBY—On Thursday, 2nd inst., at the residence of his daughter, Mrs. J. A. Moodie, 1235 Greene avenue, Westmount, Robert Dalby, in his eighty-fifth year. Funeral private on Friday, 3rd inst. 262 2

GILL—In this city, on October 31st, Mary Ann Jordan widow of the late J. H. Gill, and daughter of the late Patrick Jordan, lumber merchant. Funeral private. (Toronto and Richmond, Va., papers please copy.)

GOODHUGH—At his late residence, 116 Ste. Famille street, on Thursday, Nov. 2nd, 1911, W. S. Goodhugh, in his 88th year. Funeral private on Saturday afternoon. 262 2

LEWTHWAITE — On the 2nd November, at the residence of her son-in-law, R. B. Ewan, M.D., 190 New Westminster avenue, Montreal West, in her 71st year, Janet Smeall, relict of the late Alex. C. Lewthwaite. Funeral from the above address on Friday, the 3rd inst., at 2.30 p.m. 261 2

SHIRLEY — In this city, on November 1st, Amy Olive (Ducky), youngest and beloved daughter of Mr. and Mrs. Chas. Shirley, at the age of 10 years and 1 month. Funeral will leave her father's residence, 96 St. Mark street, Saturday, at 2.30 p.m. Friends and acquaintances respectfully invited to attend. (Quebec papers please copy.) 261 2

SHARKEY—At 1754 Christopher Columbus street, on November 1st, Lindsay Edward, infant son of Andrew and May Sharkey, aged 16 months.

THATCHER — On November 3rd, Georgina Millard, beloved wife of Edward Thatcher, aged 48 years. Funeral from her late residence, 188 St. Joseph st., Lachine, to St. Stephen's Church, at 2 p.m. Friends and acquaintances please accept this intimation. Swansea (Wales) papers please copy. 262 2

IN MEMORIAM.

HUBER—An anniversary high mass will be sung in St. Ann's Church on Saturday, November 4th, at 7 o'clock, for the repose of the soul of the late Edmund Huber, who died November 3rd, 1910, R.I.P.

IN MEMORIAM.

GILES — In memory of George Henry, brother of Albert P. and J. Bevans, who died at Los Angeles, Cal., November 3rd, 1906. "Thy will be done."

IN MEMORIAM.

HOY — In loving memory of our daughter, Ada Hoy, who died November 3rd, 1910. "Gone, but not forgotten."

IN MEMORIAM.

McCALLUM — In loving memory of our beloved father, Alexander McCallum, of Lachute, Que., who entered into rest on Thursday, November 3rd, 1910, aged 59 years. "Gone, but not forgotten."

JABEZ JINKING

says millionaire club sardines are best to his thinking.

HOME RULE DEBATE.

Public May Hear McGill Students Discuss Topic.

The question of Home Rule for Ireland, including local self-government and representation at Westminster, will be debated to-night by the McGill Undergraduates Literary Society in the second of the series of trial debates qualifying for intercollegiate competition.

To-night's debate will be open to the public both from the standpoint of attendance and participation in the ensuing discussion.

The Anti-Home Rulers will be led by E. F. Newcombe, Law, '13, assisted by Harold Griffiths, Arts, '13, while Messrs. Bruneau and MacNaughton will uphold the resolution that Home Rule should be granted to the Irish people.

Prof. S. B. Leacock will act in the dual capacity of judge and critic, and will be entrusted with a final choice of the men who are expected to uphold the honor of McGill in intercollegiate debate.

L. A. A. F. C. will hold their annual dinner and smoker at the Corona Hotel, Lachine. Dinner, 7 p.m.; smoker, 8



The easy-shining stove polish in the big can. Not a powder, which must be mixed with water—nor a hard cake, which must be scraped but a soft paste, ready to use, that gives a brilliant polish with a few rubs.

Equally good for stoves, pipes, grates and ironwork.

If your dealer does not carry "Black Knight" Stove Polish, send us his name and 10c. and we will send a full size tin by return mail. 36

The F.F. Dalley Co. Limited, Hamilton, Ont. Makers of the famous "Tin I" Shoe Polish.

WILDER'S

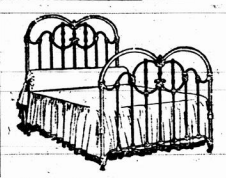
POPULAR HOME FURNISHERS

CREDIT



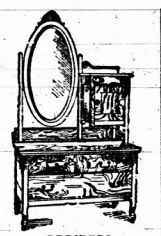
Can be arranged.

The finest collection of **MISSION FURNITURE** in the city may be seen on the Main Floor.



ENAMEL BEDS

This continuous pillar enamel bed with brass trimmings. Regular value $15. Extra special.. .. .. **$7.98**



DRESSERS

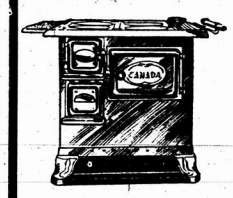
Reg. $25. Special.... **$17.98**



ENAMEL BEDS

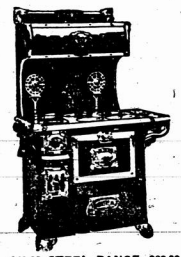
This pattern has been the favorite this season. In blue and white enamel. Brass trimmed at head and foot. Reg. $18 value. Special **$13.59**

STOVE BARGAINS FOR SATURDAY IN THE BASEMENT



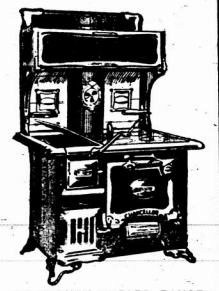
$40 STEEL RANGE $30

large fire box, 21 x 14 inch Made of steel, asbestos lined; oven; guaranteed an A1 baker. Regular $20. Saturday.. .. .. **$15**



$40.00 STEEL RANGE, $30.00

Wilder's City Queen, a high grade range; well proportioned duplex grate; large 18-inch oven, 6 holes, No. 8; guaranteed an A1 baker. Reg. $40.00. Saturday.. .. .. **$30.00**



$60 GURNEY OXFORD RANGE, $45.00

With warming closet, mirror, cream tile back, 18 inch oven, 6 holes, No. 8. This range is fitted with an economizer; a coal saver and easily managed.. Regular $60.00. Saturday.. .. .. **$45.00**

WILDER'S Limited, 292 St. Catherine Street, West. (Near Phillips Square)

Suburban Deliveries as far as Point Claire, Tuesdays and Fridays, South Shore, St. Lambert, Montreal South and Longueuil Wednesdays and Saturdays.

SATURDAY SALES OF

GLOVES

Perrin's and Alexandre Real French Kid Gloves, every pair guaranteed, perfect fitting and durable, all colors, newest shades, all sizes; gusset fingers, at, pair.. .. .. **$1**

CHILDREN'S GLOVES

Boys' and Girls' Dogskin Gloves, Perrin's make, from the baby size to the biggest. Extra good for, pair.. .. .. **75c**

CASHMERE GLOVES

Ladies' Fleece-Lined Cashmere Gloves, in browns, tans, modes, greys, black and white; dome fasteners; at, pair.. .. .. **25c**

FEATHER BOAS

Clearing sale of Feather Boas in Ostrich and Marabout, round and flat. Colors and black, in the following lots:
Worth up to $7.00, for.. .. .. **$4.75**
Worth up to $12.00, for.. **$6.75**
Worth up to $20.00, for.. .. .. **$8.75**

ALL SILK RIBBON

2000 yards of All Silk Taffeta Ribbon, 4 inches wide, in all colors, good quality; worth 29c, for, yard.. **10c**

MISSES' HOSE

50 dozen Misses' extra good quality 1-1 rib Cashmere Hose ; sizes 7, 7½, 8, 8½ only, spliced soles and heels; worth up to 65c, for, pair.. .. .. **35c**

LADIES' HOSE

Ladies' fine and heavy quality All Wool Cashmere Hose; sizes 8½ to 10; seamless fashioned, at.. .. .. **35c**
Three pairs for 95c.

PENMAN'S UNDERWEAR

Penman's line 95, natural wool Underwear, for men and women, shirts and drawers; sizes up to 44 (up to 44 for ladies). Worth up to $1.50. All sizes. For.. .. .. **$1.00**

The Hamilton Co.

St. Catherine St. West, between Drummond & Mountain

MANUFACTURER'S SAMPLES

SCHOOL DRESSES



Sturdily made and withal stylish, and what one might call "Cheery Dresses." Two tables—

TABLE NO. 1

Dresses made of fine and heavy Navy Blue Serges, Panama Cloth, Tweeds, Venetian Cloth, etc., well made and finished; a great variety of colors; size 3 to 14 years; worth reg. $3.50 to $5. Very special Saturday.. **$1.50**

TABLE NO. 2

Made in Clan Tartan, Shepherd Check, Tweeds, Serges, etc. They are well made and trimmed. For quick selling. Saturday.. .. **79c**



ANOTHER BIG SHIPMENT OF

Ladies' and Misses' Double-faced Reversible and Tweed Coats

RECEIVED FOR SATURDAY'S SELLING

Despite the tremendous demand for these garments this season, there is no dearth of them here.

Early in the season, we anticipated the demand there would be for these classy comfortable Coats, that are all the rage now. Result:

We have now in stock, and arriving daily, hundreds of them in Ladies' and Misses' Sizes, both plain and reversible, loose or semi-fitting, with or without belts, large patch pockets, deep turnback cuffs, notch shawl and sailor collars.

Over thirty-five different styles to choose from. Prices range $10 to $45 from.. .. ..

These Are Just About as Low as Good Socks Ever Go in Price.

Though these Socks are marked "Seconds," there is every bit as much warmth, every bit as much quality, every bit as much comfort and satisfaction as if they did not possess the very slight imperfections that are in them.

MEN'S HALF HOSE AT LESS THAN HALF PRICE.

160 DOZEN MEN'S SILK AND MERCERIZED LISLE HALF HOSE, comprising evermakes and seconds, Hermsdorf stainless dye, double ply heel and deep ribbed top. Regular .25 to .50 per pair. Saturday, per pair..... .15

—Centre Aisle, Ground Floor.

THIS STORE CLOSES AT 5.30 P.M.

Goodwins Limited

Owning and Operating A. E. REA & CO., Montreal, Limited.

D. LORNE McGIBBON, President J. W. McCONNELL, Vice-President
W. H. GOODWIN, Managing Director

Our Book Verdict. "They Must Go."

The Remainder of our Big Book Purchase of $1.25 Editions, to go at, each..... .25

Hundreds of good titles in it, which will make it worth your while to get here at eight o'clock, and select your winter reading at half the price of reprint editions.

We need the space for Christmas goods, or they would not be cleared at such a price. They are the very best of the lot, many not having been put on the tables before.

Come early and see what you can select from the tables on Saturday at..... .25

—Centre Tables, Main Aisle, Ground Floor

NEW SHOW CASES IN OUR CLOAK AND SUIT DEPARTMENT HAVE REDUCED SUIT PRICES FROM AS MUCH AS $45.00 TO $19.94.

Saturday Will Be a Suit Day

For Misses, Small Women, Women Who Wear Regular Size Suits and Women of Stouter Physique.

Very recently we have been glad to add to the good reputation of our Cloak and Suit Department. Last Saturday in the matter of Ladies' Winter Coats we put traditional prices absolutely to one side. We could not be anything but thankful for the tremendous response of the lady customers of this Store. On account of the installation of new show cases in the Department, we have decided to take 200 Misses' and Women's Suits to-morrow, which formerly sold as high as $45.00, and sell every one of them at..... $19.94

We don't expect any one of these Suits to go in the new show cases.

There will be on sale in the Juvenile Department, 400 very smart Coats for Children. You can see what they are like from the description below. They are the $3.00 kind, which we will sell for, each..... $1.98

400 SMART JUVENILE CHILDREN'S COATS made of serge, cheviot, bearskin and nap cloth, in colors of white, red and green. Some are nicely trimmed with fancy braid, medallions and buttons, with sailor and turn collar. Nicely lined throughout. Sizes 2, 3, 4 years. Regular $3.00 for..... $1.98

THE LADIES' SUITS.

THIS LOT OF SUITS consists of more than thirty styles and made of such popular cloth as tweed, homespun, diagonal, cheviot and serge, Venetian and broadcloth. Colors, navy, black, green, brown, grey, mixtures and novelty effects. Price Saturday..... $19.94

TAILORED MODEL FOR SMALL WOMEN AND MISSES, OF VENETIAN, with satin lining, made with regulation notch collar trimmed with black satin, half fitting back, mannish sleeve, semi-tailored pockets, trimmed with satin. Gored skirt with habit back and pahel front with pleats at the bottom. Colors, navy and green. Price..... $19.94

SERGE MODEL, made with deep shawl collar and broad revers, trimmed with band of satin, tailored sleeves, with insertion of satin at cuff. New wide back, trimmed over the hip with wide band of satin. Satin lined.

Skirt is a good model, featuring the tailored panel front and back and trimmed on the side gore with wide band of satin to match the jacket. $19.94

Colors, black and blue serges. Price ...

TAILORED MODEL IN DIAGONAL CHEVIOT AND TAILORED SERGE, with satin covered collar, part fitting back, strapping of braid, finished with buttons at the bottom of the back panel. Braided cuffs and circular tailored pockets, satin lining.

Skirt is the new five gore model with panel back and tailored seam down the front, a 16 inch pleat at the side gore. Colors blue, black and green. Price..... $19.94

—First Floor Up

A Simple Goodwin Millinery Statement and What It Means.

The statement refers to Saturday's selling. It means a very great deal to ladies who want seasonable hats at prices which it would not be reasonable to expect. Our recent millinery sales have surprised thousands of our keenest customers; they have satisfied thousands more.

We delight in being able to give such Saturday satisfaction, and give you kindly advice to be here at the earliest possible moment.

IN THE MAIN FLOOR MILLINERY DEPARTMENT

We will sell 500 LADIES' UNTRIMMED HATS AND 100 CHILDREN'S READY-TO-WEAR HATS at .69. Regular $1.25, $1.50, $2.50 and $3.50. All colors, including Black and Navy. Saturday..... .69

—Ground Floor

REAL MILLINERY AT $4.95

100 NEW HATS, specially priced for Saturday's selling. Small, medium and large shapes, prettily trimmed..... $4.95

—Millinery Parlors, First Floor Up

$1.00 Silks for .73 Per Yard.

In the Silk Department there is a saving of a little more than $1.00 in $4.00. There is a satisfaction in our silk selections which save even more than money. With the grand lot of silks which we have displayed, there should be no reason why our customers cannot make a suitable choice. Then the price again —$1.00 Silks for..... .73

DOUBLE WIDTH SILKS, PER YARD, .73

CHECK CHIFFON TAFFETA, one yard wide, all pure silk. In the prominent shepherd check designs. Colors, Navy and White, and Black and White. Regular $1.00 per yard. Saturday, per yard..... .73

BLACK CHIFFON TAFFETA—A superior quality to what is generally sold for $1.00 per yard, all pure silk, 36 inches wide. Saturday, per yard..... .73

MOUSSELINE DUCHESS SATIN, 36 inches wide. A soft shimmering finish. Shades are Sky Blue, Pink, Old Rose, Seaweed Green, Ivory, etc. Regular $1.00 per yard. Saturday, per yard..... .73

—Ground Floor.

What Used to Be in the Waist Department, And What Is Now.

WE HAVE PRINTED FLANNELETTE WAISTS FOR..... .49
They used to sell for .75.

WE HAVE FINE NET WAISTS, FOR..... $1.98
They used to sell for $3.25 to $4.25

WE HAVE LADIES' GOLF COATS FOR..... $4.50
They used to sell for $6.75 to $12.75

WE HAVE TAFFETA SILK PETTICOATS, for..... $1.98
They used to sell for $4.50 and $5.

LADIES' WAISTS, fine printed flannelette, in stripes, long sleeves. Colors, red, grey, cardinal, black and white, button front, detachable collar. All sizes. Regular .75. Saturday..... .49

LADIES' PETTICOATS, made of good quality taffeta silk, in champagne, mauve and brown, made with deep frill, trimmed with shiring and fine tucks, finished with ruffle. Broken sizes. Regular $4.50 and $5.00. Saturday..... $1.98

55 LADIES' GOLF COATS, made of pure wool, in grey, cardinal and white. Solid colors. Just one of each style, ¾ length. All sizes. Regular $6.75 to $12.75. Saturday..... $4.50

—First Floor Up.



LADIES' WAISTS, made of fine net, in ecru and white, dainty kimona sleeves, silk lined, allover embroidery with wide frill, others with wide insertion of lace, several dainty designs. Sizes 34 to 44. Reg. $3.25 to $4.25. Saturday..... $1.98

Come and Claim Some of Our $2.50 to $8.00 Corsets for $1.25.

You ladies who patronize Goodwins' Corset Department, will have a pleasant surprise to-morrow. You have not had as great a claim on the department in a long time, for on Saturday we merely make the announcement that we will sell P. D. Whaleboned Corsets, regularly sold at $2.50 to $8.00 a pair, for $1.25

Of course there are many other kinds of corsets here, very few of which we mention.

P. D. WHALEBONE CORSETS, in silk broche, imported silk coutil of fine linen. Sizes 18 to 36. Regular $2.50, $3.00, $4.00, $5.00, $6.00 and $8.00. Colors black, pale pink or blue. Saturday..... $1.25

SPLENDID LINE OF LONG HIP C. C. A LA GRACE and P. C. CORSETS, spoon clasp, soft skirt effect, rustproof boning. Saturday..... $1.25

—First Floor Up

LAETITIA, D. & A., P. C. CORSETS, in new long hip and medium bust, six hose supporters, rustproof boning, decidedly new models. Sizes 18 to 36. Regular $1.50. Saturday..... .98

82 PAIR $1.10 CORSETS, on sale Saturday..... .75

D. & A. LONG HIP CORSETS, four or six hose supporters, rustproof boning, fine quality coutil. Saturday..... .75

Ladies' Whitewear and Flannelette Underskirts.

Though the selection of whitewear at Goodwins' must always admit of a wide choice, still there is such a thing as conforming to the seasons of the year, and so far as possible we do that with these undergarments. We don't forget, however, the incoming of colder weather and the necessary inclusion of flannelette garments at equally low prices. For instance, to-morrow we show:—

LADIES' FLANNELETTE UNDERSHIRTS, very heavy eiderdown, finished with flounce, trimmed with linen lace. Another style with deep hem and wide tuck, with fancy stitching, made on yoke. Saturday..... .75

LADIES' DRAWERS, made of finest quality cambric, wide frill of Swiss embroidery, in dainty designs, also others, trimmed with lace and small tucks. These garments are tailored seams throughout, and French bands. Saturday..... .49

FLANNELETTE DRAWERS, made of extra good material, knicker style with elastic at knee and finished with ruffle. Saturday..... .29

LADIES' CORSET COVERS, made of fine soft cotton, full front, trimmed with rows of dainty lace insertion, neck and armlets finished with edging, beading and ribbon, tape and waist line. Regular .39. Saturday..... .23

—First Floor Up.

CUSTOMERS SHOULD NOT MISS THIS FALL FOOTWEAR OPPORTUNITY.

$3.50 to $5.00 Boots and Shoes for Both Men And Women at $2.98.

The quality and makes at such prices as these are sufficient introduction and recommendation. Words cannot improve the superior style and finish of every grade comprised in this comprehensive list. The fair name of our Boot and Shoe Department can only be enhanced by saving values in footwear such as we have for Saturday. What we say in the papers can be relied upon. Personal investigation and examination will bear this out. In the meantime let us note for you what is to be disposed of to-morrow at unexpected prices.



Misses' High Cut Jockey Boots, in fine patent colt-skin and gun-metal calf, same style as cut.
Sizes 11 to 2. $2.48
Sizes 8 to 10½. $2.00

Men's Gunmetal Bluchers, Men's Gunmetal Buttons, Men's Box Calf Bluchers, Men's Tan Calf Bluchers, Men's Patent Bluchers, Men's Patent Buttons; sizes 5 to 11. Regular $3.50 to $5.00. Saturday..... $2.98

Women's High Grade Goodyear sewn Boots—Every pair new Fall Boots. Tan Calf Bluchers, waterproof soles; Gunmetal Bluchers, waterproof soles; Gunmetal Buttons, Gunmetal Bluchers, Fine Dongola Kid Buttons and Bluchers. Sizes 2 1-2 to 7. Regular $4.00. Saturday..... $2.98

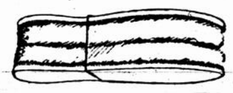


Men's Goodyear Welted Boots, all new Fall lines; styles for storm or evening wear.

Men's Tan Calf Bluchers, leather lined, viscolized soles.

Rubber Sale Still Continued. Wear this quality and be happy.

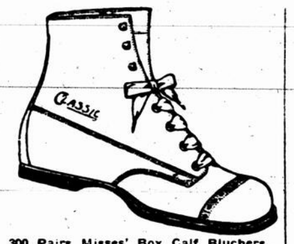
—First Floor Up



Women's Royal Slipper Soles—No. 1 grade, the best quality made. Regular .35. Saturday..... .25

Goodwins are Agents for Hanan & Son's, New York, and Edwin C. Burt's, New York.

High Grade Shoes for men and women.



300 Pairs Misses' Box Calf Bluchers and Buttons—Good School Boots. Sizes 11 to 2. Saturday..... $1.48



300 Pairs more of Boy Scout Boots will be placed on sale at $1.98. We don't need to say much about this item. We would remind you of our advice—Shop Early.

Children's School Boots, in button and blucher style, good oak soles.
Sizes 5 to 7 1-2..... .79
Sizes 8 to 10 1-2..... .89

Nothing Better Than Goodwin Furs.

LADIES' FUR-LINED COATS, $25.00

Just imagine a fine Broadcloth Coat with Hampster lining and Western Sable Collar and Lapels, 50 inches long, made in the latest style with strapping on back and front seams.

This is what we offer in our Fur Department on Saturday, and only twenty ladies can get them. Sizes 36 to 44. Price $25.00 should be $37.50. Saturday.....

LADIES' ASTRAKHAN JACKETS are popular because they give satisfaction, are comfortable, durable and at moderate prices. We have selected a range of fine garments in three lengths, which we have marked very reasonable for Saturday.

30 inches long..$27.50 26 inches long..$35.00
40 inches long.....$39.50

These prices give you no idea of the value, but we say they are exceptionally fine jackets of high grade Astrakhan, extra well made and lined with best Farmer satin lining.

—First Floor Up

The Stylish Convertible Collar on Men's Overcoats Looks Pretty Neat.

This Kind of Velvet Collar at Goodwins' for - - - - - $10.00.



Some $28.00 Fur Collar Overcoats $19.75.

$9.50 Overcoats for the Boys - - $6.95.

Men must be thinking much about Winter Overcoats just now. If you pause to think of the best $15.00 to $18.00 coats that you know of, we can add a smile to the end of that thought, for the simple reason that to-morrow we will sell overcoats of the price named at $10.00 each. "$10.00 for an overcoat," you'll say, "Wonder what kind it is?" Well, men! It is just a downright, straight forward, solid, comfortable overcoat, either single or double breasted, with that splendid new convertible collar, or a velvet collar if you prefer it, made of all wool imported Scotch and English Tweeds. We have some very stylish ones in black, which have not sold just as fast as we would have liked. These will be included with the others to-morrow at $10.00 each.

Do have a look at the fur collar overcoats, the kind listed up to $28.00, on Saturday, $19.75.

We are not asking $9.50 for a grand Studley's Nap overcoat for the boy, we have brought the price down to $6.95.

BOYS' WINTER OVERCOATS, made of Studley's nap, red flannel lined, raised seams, double stitched, double breasted box coat with two side vents. Ages 3 to 9 years. Regular $9.50. Saturday..... $6.95

MEN'S WINTER OVERCOATS, made of all wool imported Scotch and English tweed and beaver cloth. Latest shades in greys, olives and browns, fancy stripes and plain black coats. Cut in the latest style, double and single breasted with college, convertible or velvet collars, lined with the best serge, hand padded shoulders. Sizes 34 to 44. Regular $15.00 to $18.00. Sat. $10.00

MEN'S FUR COLLAR OVERCOATS, with wide Astrakhan and Marmott collars, made of a superior quality black English beaver, quilted lined, double breasted with frogs, 50 and 52 inches long. Sizes 34 to 44. Regular $22.50, $25.00 and $28.00. Saturday..... $19.75

—First Floor Up.

This Feels Like Flannelette Weather, With a Bit of Blanket Added.

With the coming of cold weather, we have been quick to make flannelette, blanket and quilt prices very low. With such an arrangement for our customers, they should not be inconvenienced by the advances of winter.

Everything seasonable in our vast Linen Department could not possibly be mentioned here, but a few of these prices may put you in mind of just what you are needing, never, of course, forgetting the linens.

31 INCH PURE WHITE FLANNELETTE, soft fleecy finish, free starch or filling, specially suitable for Ladies' and Children's Night Dresses, etc. Saturday, per yard..... .10

28 INCH REVERSIBLE KIMONA FLANNELETTE, strong and durable. We have a full range of colors and designs. Saturday, per yard..... .15

QUILTED TABLE PADDING OR MATTRESS COVERING, strong and reliable.
40 inches wide. Saturday, per yard..... .70
50 inches wide. Saturday, per yard..... .90
60 inches wide. Saturday, per yard..... 1.00

COLORED HONEYCOMB QUILTS, fringed all round. Colors, sky, pink, navy blue, and crimson.
Single bed size, each..... .95
3-4 bed size, each..... 1.25
Double bed size..... 1.40

FLANNELETTE BLANKETS, cosy and durable; equally useful as Sheets or Blankets. Your choice of pure white or grey, neat fast colored pink or blue borders.
10 x 4 size. Each..... 1.25
11 x 4 size. Each..... 1.50
12 x 4 size. Each..... 1.75

WHITE, GREY AND SCARLET BLANKETS, all sizes and qualities. Saturday, special reductions for oddments and single pairs.

18 x 18 INCH PURE LINEN NAPKINS, hemmed ready for immediate use. A capital line for hotels, restaurants, etc. Saturday, per dozen..... .95

LINEN HUCKABACK TOWELS, size 20 x 40 inches, with or without fringe. Your choice of pure white or white with neat fast colored red borders. Saturday, each..... .15

—Ground Floor



AUSTRIAN

Bent Wood Chairs.

Our Furniture Department is offering a special inducement in genuine Austrian Bent Wood Chairs, suitable for dining rooms and bedrooms. Finished in the natural and mahogany finishes with cane or wood seats. The wood seat is embellished with tulips. The designs are neatly executed, while the cane seats are especially durable. High chairs, finished in natural and mahogany with cane backs and seats. The Austrian bent wood industry is favorably known throughout the wide world.

Wood Seats. Price..... $2.35
Cane Seats. Price..... $2.35
High Chairs. Price..... $3.95

—Second Floor Up

Electric and Gas Fixtures.

Come in to-morrow and judge for yourself the money we can save you on your lighting fixtures. These illustrated will give you an idea of the values we are giving.



$20.00



$10.00

—Basement.



$7.25

SATURDAY SALE OF Tools and Cutlery.

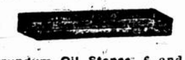
Auger Bit Sets at Two-Thirds Regular Prices.

The Beaver Auger Bit, well finished and a thoroughly reliable make, put up in varnished hardwood cases:
Set of 6 Bits, assorted, ¼ to 1 in., reg. $1.40. Saturday..... .95
Set of 8 Bits, assorted, ¼ to 1 in., reg. $1.75. Saturday..... $1.19
Set of 13 Bits, assorted, ¼ to 1 in., reg. $3.00. Saturday..... $1.95



Ratchet Bit Braces, 10-in. sweep, polished head and handle ring set Ratchet, reg. $1. Saturday..... .69

Hand Saws, 26 in., reliable Saws, spring steel, skew back, varnished maple wood handles, full range of sizes of teeth; either hand or rip; reg. $1.25. Saturday..... .79



Corrundum Oil Stones: 6 and 8-in. sizes; coarse, medium and fine; reg. .25 and .35. Saturday..... .19



Pliers—A big lot of sample Pliers for nearly every purpose, including gas pliers, side cutters, end cutting flat nose, round nose; reg. .40 and .50. Saturday, per pair..... .25

Mitre Boxes, made of hardwood and well finished; 18 in. long; Saturday..... .45
24 inches long, Saturday..... .55

Full Hollowground Warranted Razors—The celebrated Ern Razors, acknowledged by experts to be one of the best and most reliable brand of Razors made, black or white handles, ⅝ inch square, point blade; reg. $1.50, Saturday..... .89

For those who prefer a heavier Razor we have an exceptionally good value in a three-quarter inch square point Razor, made by Karl Greis, Cronenberg, Germany. Every Razor fully waranted. These are standard $1.50 Razors; Saturday..... .89



Ohio Plane—the best that is made, fully warranted.
No. 3, smooth, plain, regular Saturday..... $1.65
No. 4, smooth, plain; regular $2.25, Saturday..... $1.85
No. 5, Jack Plane, reg. $2.50, Saturday..... $2.25
No. 26, Jack Plane, wood bottom, reg. $1.65, Saturday..... $1.25

Pocket Knives, more than 150 styles and sizes to choose from, including some of the most reliable German and English makes. Knives for every purpose and every person, from the neat little pearl-handled lady's knife to the big combination stag-handled knife for teamsters or farm use. The prices are remarkably low. On Saturday we will sell two-bladed Pocket Knives, in buffalo horn, white or stag handles, reliable Sheffield make. Regular .40, Saturday..... .25

—Basement.