ADVERTISING-ISMS.

The more the gambling feature is eliminated from space buying, the better it is for all concerned.

The Montreal Daily Star.

CIRCULATION OF STAR
Last week's Daily.....465,972
Last week's Weekly....131,545
Total last week....597,517

VOL. XLIII, No. 173. Weather Forecast: COOLER. MONTREAL, SATURDAY, JULY 22, 1911. PRICE ONE CENT.

Never ask for "A Bottle of *Ink*". If you do, the dealer *MAY* give you a substitute for

Stephens' Ink

By resolutely refusing substitutes you obtain - without extra cost - the most fluid and reliable Ink in the world.

W. G. M. SHEPHERD, MONTREAL, SOLE AGENT FOR CANADA

FREE SAMPLES

of NA-DRU-CO.

LAXATIVES

Act gently, effectively, without irritation or discomfort. Pleasant to take. Increased doses not needed.

25c a box.

SAMPLES GIVEN FREE MONDAY NEXT AT

RUBY ROSE COLD CREAM.

An exquisitely perfumed preparation for chapped hands, roughness of the skin and sunburn.

25c a Jar.

SAMPLES GIVEN FREE TUESDAY NEXT AT

E. J. NADEAU

COR. DELORIMIER AVENUE and RACHEL STREET

Films received before 10 a.m. for development ready same day.

Our stock of Kodaks is complete. Both stores for your convenience.

The D. H. Hogg Co.

Registered

160 Craig Street West
374 St. Catherine Street West

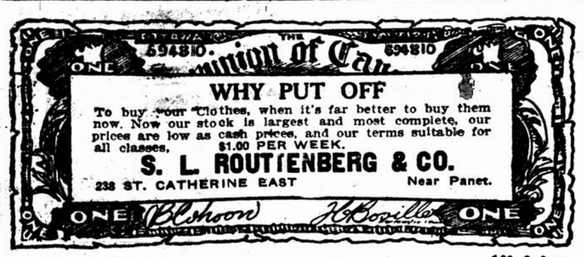

169 2 2aw

MILK Now

while the weather is warm is the best time to give our Milk, Cream and Buttermilk a trial. Delivered in thoroughly sealed bottles.

GUARANTEED PURE MILK COMPANY
UP 5840 AND 5841. 875 St. Catherine Street West.

WE GIVE

to the limit of our ability of both Quality and Weight in all

OUR BREAD

and ask only a fair price.

HARRISON,

Bread Expert,

Mount 386. WESTMOUNT.

Use "SNAP" the next time you clean the Bathtub, and see how clean and white it looks.

"S-N-A-P" works wonders about the house. Your dealer has it — 15c. cans.

72

North Toronto police officials have arrested a construction gang for erecting poles in the municipality without permission, and will chop down all poles already up.

RICHTER'S

BLUE IN FLANNEL BAGS is the DELIGHT OF THE LAUNDRESS

173 12 1aw

Flannel Trousers

$2.50 PAIR

S. A. deLORIMIER,

Men's Furnishings,

52 NOTRE DAME STREET WEST.

167 236

DI PIEMENTE'S PASSENGERS FREE.

New York, July 22.—One hundred and eighteen first cabin passengers of the steamer Principe di Piemente who have fretted for several days at the tightly drawn quarantine lines, were given clear bills of health by Health Officer Doty late yesterday afternoon, and landed later in Jersey City. Steerage passengers and crew, however, were left aboard the vessel.

Hoffman Island, where are detained several hundred immigrants from Italy's cholera-infested districts, also discharged forty-six of the passengers and crew of the steamer Moltke. The delegation was taken to Ellis Island. No further deaths and no outbreaks are reported.

The steamer Roman reached quarantine last night from Marseilles and Barcelona with 72 passengers in the steerage and was detained. She usually takes passengers at Naples, but did not stop there this trip and will probably be released today.

WHOLESALE GRAFT IN IMPORTATION OF CHINESE HERE

Report of Judge Murphy, Tabled in Commons, Contains Startling Statements.

OFFICIALS FOUND GUILTY PROSECUTIONS ARE URGED

But Premier Says Guilty Parties are Now Safe in China.

Ottawa, July 22.—That a system of direct fraud to secure the entry of Chinamen to Canada, on the ground that they were merchants and that this exempted them from the head tax, has flourished at Vancouver since 1907, is one of the main findings in a voluminous report by Mr. Justice Murphy, of British Columbia, which was tabled in the House yesterday.

Collector of Customs Bowell, while found negligent in regard to Chinese immigration, is exonerated from wrong-doing, and reference is made to the great demands upon his time. Charges against Hon. William Templeman and the Liberal Executive of Vancouver are found to be untrue, but it is declared that Mr. T. R. McInnes was guilty of intrigue with Gordon Grant and the Chinese interpreter, David Lew, the object being to serve personal ends.

Some Drastic Findings.

The evidence is revived at great length, and following is the judge's summary in conclusion:—

(1) The charges, personal and official, against Hon. William Templeman, are found to be entirely without foundation.

(2) The charges against certain members of the Liberal executive of Vancouver were shown to be untrue.

(3) The existence was demonstrated of an intrigue on the part of Mr. T. R. E. McInnes, with whom were associated David Lew and Gordon Grant, to establish some sort of connection with the administration of the Chinese Restriction Act at Vancouver by obtaining control of the Chinese interpreter, and possibly in other ways. Its object was to serve some personal end.

(4) Mr. Foster, Government secret service officer, was utilized to advance this intrigue.

(5) Ample opportunity has existed at Vancouver for illegal entry of Chinamen.

(6) The administration of the Chinese Restriction Act at Victoria has been as careful and as effective as the act would permit.

(7) The port of Union Bay is practically free for entering Chinamen and smuggling opium. This obtains also at Nanaimo, Ladysmith and Boat Harbor.

(8) A system of direct fraud to secure illegal entry of Chinese into Canada as merchants has flourished at Vancouver since 1907. It is impossible to say how many have thus entered.

(9) The interpreter Yip On was directly concerned. Numbers of Chinese have entered as merchants' sons by wholesale registration as members of merchant firms, whereas they came in to be laundrymen, laborers, etc.

(10) The method of identification was vague. The watch on ships farcical.

(11) Mr. Bowell, collector, is exempted from wrong-doing.

(12) Some suspicion rests upon the new interpreter, Poon Shun Lung, by reason of his former connection with a Toronto firm suspected by the police.

(13) The charge that customs officials sold opium at the seizure is untrue.

(14) The quantity of opium coming in is regulated by the demand. Consumption must be discouraged by drastic amendments.

Prosecutions Recommended.

Mr. Justice Murphy recommended the prosecution of Yip On and Yip Sue Poly, and that until this was done the report should not be made public. Between April, 1910, and January, 1911, 4,760 Chinamen came to Canada.

Another recommendation is that merchants from China should get a certificate of standing from the Canadian Trade Commissioner in China and also furnish evidence of intention to go into business here.

The age limits should be increased to 12 years for merchants' sons. Another suggestion, since given effect to, is that Chinese immigration be controlled by the Superintendent of Immigration, instead of by the Deputy Minister of Trade and Commerce, as before.

When tabling the report in the House, the Premier stated that he had again conferred with the Minister of Justice on the subject, and had learned hat the men whose prosecution was recommended were now in China, so that there was now no obstacle to its publication.

Mr. Taylor and the Evidence.

A little later Mr. J. D. Taylor took occasion to justify further his reading of the evidence on Thursday as he then "had no certainty that he would ever have the report." He further expressed regret that the Premier had indicated that there would be no prosecutions. There were, he affirmed, persons in Canada equally culpable with the Chinese. He expressed surprise, too, that Mr. Templeman had made no reply to the charges made against him.

This brought a reply from Sir Wilfrid, who first came to the defence of his colleague. There was no need of Mr. Templeman making any reply, he said, because Justice Murphy had altogether and absolutely exonerated the Minister. He denied that he had said that there would be no prosecutions. He had merely stated that the only persons mentioned for prosecution by the Commissioner were in China. He added that the only person, not a Chinaman, who was suspected of wrong-doing, was not appointed by the present Government.

HOUSE HEARS OF EXTENSION OF THE PARCEL SYSTEM

Minister Announces That Department is Now Having 100,000 Rural Mail Boxes Manufactured.

RECIPROCITY ORDER OF DAY ON MONDAY

Member for Algoma Declares Agreement Harmful to Workers of Dominion.

Special Staff Correspondence.

Press Gallery, House of Commons, Ottawa, July 22.—The post office is now conducting an investigation with a view to the extension of the parcel post system in Canada on the same scale as the system in Great Britain. Under the British system the limit of weight is eleven pounds. The weight in Canada is now only five pounds.

This announcement was made by the Postmaster-General in reply to an appeal by Mr. W. F. Maclean for post office competition with the express companies. Mr. Maclean also urged the necessity of decreased freight rates. These things, he said, would be much more valuable to the farmers that "the much-vaunted reciprocity."

Mr. Lemieux opened with the remark that he was a believer in telepathy. He had been studying the question of parcel post just recently, and Mr. Ross, superintendent of city offices, who was an advocate of the extension of the system, was now investigating it. Mr. Maclean had stated that the railways for the express companies had in the past blocked this extension of State ownership.

"I cannot say," went on Mr. Lemieux, "that the railway corporation is the enemy, but there is this fact, that the moment the announcement was made that we proposed to go into this business, the department was flooded with petitions from the rural parts of the country, from farmers and storekeepers, against it. The petitions stated that the departmental stores would reap the benefits of such a change. I may add that all the petitions were couched in the same terms, no matter what province they came from. I was surprised at this, because I thought it would benefit the farmers.

"And the storekeepers," put in Mr. Maclean.

Mr. Lemieux added that the department was now manufacturing 100,000 rural mail boxes, which was a step towards a parcel post system. He would expect that if such a system were inaugurated the railways would ask for higher pay for carrying the mails. He was convinced, however, that the parcel post had been in England, France and Germany a success.

EXPRESS RATES SAID TO BE EXCESSIVE.

The announcement led to considerable discussion, in which Messrs. Lalor and Sproule and other members described express rates as excessive.

Mr. Lemieux asked Mr. Lalor whether the opinion in his riding was in favor of, or against a parcel post system.

Mr. Lalor replied that it was inclined to be opposed by reason of the advantage it gave the large stores in the cities.

This discussion took place on the motion to go into committee on reciprocity, which was made, as usual, at the opening of the sitting. On the same motion Mr. C. Boyce and Mr. W. R. Smyth, of Algoma, brought up the question of the election lists in the unorganized disctricts.

Mr. Boyce stated that in 1908 the statutory time from August 10 to October 15 had been found altogether too short, and that the judges in New Ontario had adopted a judgment to that effect. He further stated that there were large numbers of unqualified voters placed on the lists, and there was no opportunity to prevent it.

Mr. Smyth gave as an instance of this abuse the presence of 630 men at the bush poll of whom only 230 would take the oath when challenged. In that poll, Mr. Smyth said he got only 106 votes.

SIR ALAN AYLESWORTH ON THE NEXT ELECTION.

Sir Alan Aylesworth said that these were the first complaints that he had heard against the working of the act in 1908, and he had felt gratified, as the act was drafted by himself.

"This year," he went on, "there should be no trouble, for no one, I assume, has any expectation that the general elections which follow upon a dissolution of this Parliament are anywhere in sight, or are likely to take place, until there has been at least one session, or probably two sessions more."

This statement was greeted with loud laughter by the Opposition members, and Mr. E. A. Lancaster called out:

"Better withdraw reciprocity, then."

The Minister of the Interior made a statement in regard to Howard Courtice, of the Interior Department, who was reported as being engaged in sending out Liberal literature. Mr. Oliver stated that Mr. Courtice had been on leave, without pay, from July 1 till the House resumed, and then had been called back to the department, where he was at work on Wednesday.

R. & O. TORONTO SERVICE.

The delightful cruise through the St. Lawrence and Lake Ontario is now available on the strictly passenger steamers of the R. & O. Line leaving Montreal every week-day at 12.30 noon and reaching Rochester, N.Y., next evening, and Toronto on the second morning. Tickets and staterooms secured at the City Ticket Office New Richelieu Building 9-11 Victoria Square.

173 3

EXTRA

PRIVATE CLIFFORD, CANADIAN, WINS THE KING'S PRIZE.

Member of Queen's Own Rnfles, of Toronto, Won the Highest Prize of the Empire

PTE. W. J. CLIFFORD.

Bisley, July 22.—The King's Prize was won to-day by Private Clifford, of Canada, by a score of 319.

Freeborn Wins Steward Cup

Sergt. Jas. Freeborn, of the 13th Regiment, Hamilton, wins the Steward Challenge Cup and the Silver Cup, and a money prize of £5. This match is shot at the 600 yards range, seven shots.

Sergt. Martin, of the Highland Light Infantry, won the Birmingham Metal and Munitions Company's prize, a silver cup and £5. This match is seven shots at 1,000 yards.

Sergt Blackburn, Winnipeg, fourth; Pte. W. J. Clifford, Toronto, fifth, winning 40 shillings each. Lieut. F. H. Morris, Bowmanville, thirteenth; Sergt. T. S. Bayles, Toronto, nineteenth Sergt. Clark and Sergt. Martin, of Winnipeg and Calgary, twenty-third and twenty-fourth; Pte. E. Bibby, Dundas, twenty-sixth, and Major McBirs, Vancouver, each win twenty shillings.

Sergt. A. Martin, Calgary, fifteenth and Major McHard, Vancouver, sixteenth win 20 shillings each in the "Armourers' Company" unsquadded competition, open to all comers, seven shots at 900 yards.

Sergt. Russell Second in "Agregate."

Sergt. Martin, of the Highand Light Infantry, wins the Grand Aggregate. Sergt. Ommundsen, of the Royal Scottish Regiment, was second after shooting off the tie with Sergt. G. W. Russell, of Ottawa.

Sergt. Russell takes third place, winning the bronze cross and 100 shillings.

Other Canadians winning 40 shillings were: Lieut. F. H. Morris, Bowmanville, twelfth; Pte. W. J. Clifford, Toronto, twentieth; Pte. E. Bibby, Dundas, thirtieth; Corp. G. Mortimer, Quebec, sixtieth; Pte. J. Trainor, Toronto, seventy-second, and Lieut. F. A. Clark, Winnipeg, seventy-third.

In the second stage of the St. George's Vase Competition at the 900 yards range, the Canadians put on the following scores:—

Sergt. A. Martin, 103rd Regt., Calgary	67
Sergt. J. Freeborn, 13th Regt., Hamilton	63
Sergt. G. W. Russel, G.G.F.G., Ottawa	56
Lieut. F. A. Clark, 18th M. R., Winnipeg	51

NEW SHEDS FOR HARBOR.

400 Feet of Concrete Buildings Will be Erected on Racine Pier.

Contracts for the building of two 400 feet of concrete sheds to be erected on the Tarte pier have been signed by the Harbor Commissioners.

At present the two sheds will be built, only one storey in height, but provision will be made so that another storey can be added at any time. The new sheds will be allotted to the Elder-Dempster Company and McLean, Kennedy and Company. The contractors are Messrs. E. M. Cape and Company. The buildings will be situated on what is now known as the Racine Pier.

Ten Thousand H. P. August 15.

The first current of the Canadian Light Heat and Power Co., will be turned on on August 15th according to the president, Mr. Robert. From ten to twelve thousand horse power will be available. Six wires are being strung across the Indian reserve from the plant at St. Timothy to the Terminal Station at Cote St. Paul.

NOT AN EMPIRE, FIVE INDEPENDENT NATIONS, HE SAYS

Remarkable Statement Attributed to Premier Fisher of Australia by London Publication.

Canadian Associated Press.

London, July 22.—The Review of Reviews publishes a remarkable interview with Premier Fisher, of Australia, who is alleged to have said: "Don't talk to me of Empire. We are not an Empire. No end of mischief has come from the use of that word. We are a very loose association of five nations, each independent each for the time being willing to remain in fraternal co-operative union with Great Britain and each other, but only on condition that we may at any time and for any cause, terminate the connection.

"We are independent self-governing communities, absolutely untrammelled by anw laws, treaties or constitutions. We are free to take our own course according to what we believe to be our own interests, without any one being able to prevent us. There is no necessity for us to say we will or will not take part in any of England's wars. If we are threatened we should have to decide whether to defend ourselves, and if we thought the war unjust, and England's enemy in the right we should have the right to haul down the Union Jack, hoist our own flag, and start on our own account.

"We don't expect to be attacked, and dont contemplate, a declaration of independence, because, except as a riddance of the risk of being attacked by England's foes, we could gain nothing, as we are as independent as any other sovereign state, and we might lose much."

PLEASANT WEEK-END TRIPS.

(Sailings From Victoria Pier).

SATURDAYS AT 2.30 — Str. Berthier sails for Boucherville, 35c.; Verennes, 50c.; Vercheres, 60c. Returns at 7.30.

SATURDAYS at 2.30.—Str. Three Rivers, for Lavaltrie, 50c. Returns at 8.30.

SATURDAYS OR SUNDAYS AT 7 p.m.—Quebec Line Str. for Quebec. Returning Sunday or Monday, $4.90.

SUNDAY AT 9 A.M.—Str. "Three Rivers" for Repentigny, 60c; St. Sulpice, 60c; Lavaltrie, 70c; Lanoraie, 75c; Berthier, 85c; Grand Nord $1.

SUNDAYS AT 9 a.m.—Str. Berthier, for Varennes, 50c.; Vercheres, 60c.; Contrecoeur, 75c.; Sorel, $1.00.

UP RIVER.

SATURDAYS AT 12.30 NOON.—Rapids Steamer for Cornwall (or 9 a.m. G.T.R. Sunday), returning up to Monday, $2.50. To Prescott and return up to Monday, $3.50. To Thousand Islands, R. & O. or G.T.R., to Prescott R. & O. to Islands, returning up to Monday, $6.

TO KINGSTON, R. & O. or G.T.R., returning up to Monday, $6.

CITY TICKET OFFICE, 9-11 Victoria Square.

149 104 2aw

Good milk is spoiled every day with bad bread. Try our bread in milk, and feed the little children with it.

James M. Aird.

Main 1025.

Out of the High Rent District

FINE CLOTHES

FOR LADIES AND MEN,

—at—

$1 Per Week

J. Garmaise & Kahn Bros.

829—831

ST. CATHERINE EAST,

Near Maisonneuve st.

173 2

MORRIS MICHAELS

Diamond Merchant and Jeweler

Lapel Watch Guards

In Solid Leather, no stitching; mounted in Gold, Silver or Nickel.

Prices—$7.00, 70c, 50c

The MORRIS MICHAELS SHOPS

Windsor Hotel Building, Montreal

Schlitz Means

The best materials—the best that money can buy.

A brewery as clean as your kitchen; the utensils as clean.

The cooling done in filtered air, in a plate glass room.

The beer aged for months, until thoroughly fermented, so it will not cause biliousness.

The beer filtered, then sterilized in the bottle.

You're always welcome to the brewery for the owners are proud of it.

And the size of it proves that people know the worth of /

Schlitz

Ask for the Brewery Bottling.

The Beer That Made Milwaukee Famous

F. X. ST. CHARLES & CO., LIMITED, Agents - - - - - - MONTREAL.
Bell Tel. Main 3230 39 to 41 St. Gabriel Street.

Tooke's Motor

2⅛ inches deep. Made in quarter sizes.

12½ CENTS EACH.

R. J. Tooke, Limited

St. James and St. Catherine Streets.

"Get it on Credit." That's What Cohens Say

Here you will find Montreal's biggest and most impressive display in LADIES' SUMMER DRESSES and SUMMER COATS at factory prices.
FOR MEN — 1,000 Men's Suits to select from.

Only $1.00 a Week

H. COHEN & SON,

OPEN EVENINGS. 2 doors above St. Catherine. Carpet Clothing Credit House 245 AMHERST.

ART UPRIGHT PIANO

J. W. SHAW & CO. are making in their factory here one of the most perfect medium size Pianos yet shown in this country. It has the full 7 1-3 octave scale, and is built expressly to withstand the severest climatic changes, and is designed to meet the requirements of persons desiring a really good piano of medium size and at moderate cost to harmonize with the furnishings of a small drawing-room. These pianos are made in natural wood finishes, mahogany, walnut and oak. The solid, substantial character of their construction, simplicity and dignity of their design and exclusive finish, combined with their delightful tone qualities, superb action and lightness of touch, place them in a class peculiarly their own.

The size of these pianos is 4 ft. 4 inches high, and 4 ft. 11 ins. long. If you want a beautiful piano and small size, but full tone, don't fail to see the style 45 Shaw Pianos. Sold on terms as low as $6 to $7 monthly. Also J. W. Shaw & Co. always have on hand second-hand pianos, all prices and terms, and a beautiful stock of other fine new pianos in all styles from $250 upwards.

J. W. SHAW & CO.,
370 W. St. Catherine St., Montreal,
Makers of the
SHAW PIANOS

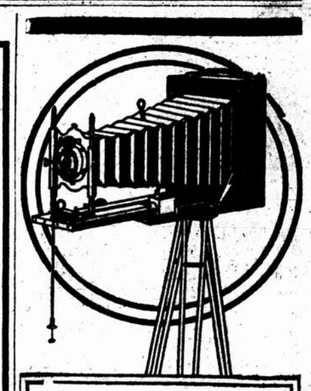

ENSIGN CAMERAS

Examine an Ensign before deciding to buy a camera, or the price you decide to pay you get more value in an Ensign Camera than in any other make.

We are prepared to show you why Ensign are better value. Call at our store when next down town.

UNITED PHOTO STORES, Limited
146 Peel St.
132 St. Peter St.
MONTREAL.
Branches at Quebec, Ottawa, Toronto.

UNITED PHOTOGRAPHIC STORES LIMITED

THE SEWING MACHINE THAT WILL GIVE YOU ABSOLUTE SATISFACTION FOR A LIFETIME—IS THE

WHITE ROTARY

WE GUARANTEE THIS MACHINE SUPERIOR TO ALL OTHERS FOR FINE WORK AND HARD USE

50 Cents per Week to own a White Rotary. Let us send you one on free trial. We will give you all instructions entirely free.

Write, call or telephone Main 1781.

Metropolitan House Furnishing Co., Limited

30 and 32 NOTRE DAME ST. WEST. Complete Home Furnishers.

USE BOECKH'S STEEL GRIP BRUSHES

For Painting and Varnishing.

THE FRESH AIR FUND

Kindly People Help to Save the Lives of the Little Ones—What Montreal's Practical Charitable are Accomplishing.

It is gratifying to see that those who have kindly feeling for the women and children of Montreal remember that there is a hot season. The list given to-day demonstrates how those with sweet charity in themselves do not forget to help those who are caring for the mothers and babes.

The heat and stifling atmosphere of any city at this time of year is troublesome to the adult in robust health, but what of the worn-out mothers and the little children? The care of them is one of the best and most practical charitable enterprises of the day. The opportunity that the Fresh Air Fund affords of sending them to the lakeside is a veritable life-saving enterprise.

Fortunately, many who know the value of a visit to the country in the heated term do not forget to provide the Fresh Air Fund with the means to let the tired mothers and children of the city enjoy a trip to the Home.

What would the infantile mortality of Montreal be if it were not for the Fresh Air Fund? Since last acknowledgmentThe Montreal Star has received the following contributoins to the Fresh Air Fund:

A Friend	$200.00
From friends at Lennoxville, Que., per Mrs. H. C. Speid.	85.00
The Dean of Columbia	25.00
Mrs. Shirley Ogilvie	25.00
E. A.	2.00
H. A. Moulton	5.00
Gordon, Mungo, Joan and Dick, Toronto, Ont.	5.00
W. C.	3.00
E. W. Wand	10.00
Mrs. C. H. Cahan	20.00
Mrs. P. Mauley	10.00
Geo. S. Cantlie	10.00
From a lover of Fresh Air	10.00
Two friends	2.00
Mr. and Mrs. Windeler	5.50
Cecil, Vera and Cyril Windeler	1.50
A Friend	1.50
A Friend	25.00
Miss Hazel R. L'abbe	5.00
Miss Dorothy Orr	2.00
A Friend	2.00
Anonymous	2.00
Miss Frances and Miss Katharine Newman	25.00
From a Friend & Sympathizer	2.00
Contributed by the Ladies' Committee of the Beaconsfield Boating Club from the proceeds of a favor dance and Bazaar held Saturday, the 15th inst.	25.00
Mrs. E. C. Pratt	15.00
Mrs. G. F. C. Smith	5.00
A. M. L.	5.00
E. J. A., Pine Ave. West	1.00
Ted and Louise Bishop, North Bay, Ont.	2.00
Mrs. Ball, Bedford, Que.	5.00
Mary R. Moseley	5.00
W. W. Pickett	5.00
Contributed by a few of the Staff of Henry Birks & Sons Limited	10.00
Baby Harold	1.00
Miss Gwyneth Lewis	2.00
E. M. K.	2.00
Mrs. L. H. Hilton Green, England	15.00
Mission Band Trinity Methodist Church, Chesterville, Ont	10.00
"In His Name," Lacolle, Que.	5.00
"Widow's Mite"	1.00
Geo. W. Sadler	5.00
The Misses Muriel Watson and Alice Smith	1.50
Anonymously	2.00
Union Church, Lake Manitou, Que., per J. S. Hetherington	5.40

Supplemented list of F. A. F. subscriptions:—

Runny Watt	1.00
Mrs. John A. McM.	10.00
Mr. and Mrs. James Macdonald	3.00
"Responding to the Call"	2.00
S. F. Burk	2.00
Jas. Carruthers and Co., Limited	20.00
Charite	1.00
G. M. C.	2.00
Mrs. W. W. Lynch, Knowlton, Que	5.00

Donations in Kind:

Received from Mrs. Hue a parcel of children's made-up clothing for distribution at the Home and for which the committee are very much obliged.

The committee were pleased to receive from Mrs. G. L. Dobbin, eight boxes of children's clothing, which will be greatly appreciated by those to whom they are given.

The committee gratefully acknowledge the receipt of an electrical flatiron for use at the Home, Chambly-Canton, from Messrs. Munderloh and Co., Limited, Victoria Square.

Montreal, June 20th, 1911.

TREASURER'S RECEIPT No. 1.

Received from The Montreal Star Publishing Co., Limited, publishers of The Montreal Daily Star, the sum of one thousand dollars on account of subscriptions received for the Fresh Air Fund.

CHAS. M. ALEXANDER,
Hon. Treas

Montreal, June 26th, 1911.

TREASURER'S RECEIPT No. 2.

Received from The Montreal Star Publishing Co., Limited, publishers of The Montreal Daily Star, the sum of five hundred dollars on account of subscriptions received for the Fresh Air Fund, making a total of one thousand five hundred dollars.

CHAS. M. ALEXANDER,
Hon. Treas.

A MAIL ADDRESS FOR CANADIANS IN LONDON.

Before sailing, Canadian visitors to the Old Country may arrange to have their mail forwarded in care of The Star's London Office, where it will be held until called for, or forwarded to any point desired.

All such mail should be plainly addressed "Mr. _____, c.o. The Montreal Star (not "The Star"), 17 Cockspur street, Trafalgar Square, London England.

The Montreal Star Office in London offers every comfort and convenience for visitors, and is now universally regarded as the rendezvous of Canadians in London.

WANT TO ENJOY YOUR VACATION?

Very well, put the small change where it will do the most good.

THE SOCIAL WORLD

Canadian Visitors in London.

The following Canadian visitors have registered their names at the Canadian High Commissioner's Office, 17, Victoria street, London S.W.—

John McClive, Saskatoon; Alex. Elliott, Toronto; Wm. Davy, Ottawa; Miss A. and Arthur Higinbotham, Guelph; The Misses L. and M. Stock, Toronto, G. and Mrs. Severs, Lt.-Col. Charles A. Smart; J. G. de Lorimier, Montreal; Mrs. W. S. and Miss Fielding, the Misses L. and E. Fielding, Ottawa; J. S. Skinner, Calgary; C. R. and Mrs. Cockburn, Toronto; S. Zimmerman, Winnipeg; P. K. and Mrs. Mackenzie, Vancouver; H. A. Sloan, Toronto; Mrs. V. G. Gray, Ottawa; S. and Mrs. Denison, S. and Mrs. Jones, Toronto; Hope and Mrs. J. West, Alberta; W. J. Pitman, Toronto; W. F. Vilas, Quebec; G. F. O'Halloran, Ottawa; R. P. Buzzell, Quebec; S. W. Jacobs, K.C., Montreal; A. and Kathleen R. Doughty, Adam and Mrs. Shortt, Ottawa; H. G. Wade, New Westminster; Miss Kirby, Mrs. Kirby-Gomes, Aurora; Col. and Mrs. Fefenson, Toronto; Miss Murray, Montreal; The Misses J., Agnes, and F. M. Pride, Mrs. H. Vallance, Miss M. H. Woodcock, Montreal; J. S., Mrs. and Miss G. Ewart, Miss K. Ewart, Ottawa; C. H. Pringle, Toronto; Mrs. C. J. Masters L. and H., and Miss G. Samit, Montreal; L. and the Misses A. and N. Gosnell, St. John; Dr. F. W. and Mrs. Wells, Montreal; Rev. J. Woodsworth, Winnipeg; Mrs. J. W. and Miss G. Hyman, London; Dr. E. R., Mrs. E. and W. D. Brown, Mr., Mrs., Miss M. and R. D. Anderson, H. and Mrs. Walker, Mrs. R. and Miss G. Hall, Montreal; H. E. and Mrs. Walker, Vancouver; Lt.-Col. J. W. and the Misses W. D. and E. Gemnil, Ontario; C. M. McCraig, W. G. Bond, G. Macfarlane, Mrs. S. Manott, Miss A. N. McEwen, Montreal; Mrs. E. R. O'Niell, H. E. Smith, Ontario, A. Dale Harris, Ottawa; D. B. and Mrs. Macdonald, Toronto; W. D. Archer, Montreal; J. E. and Mrs. Day, Lieut.-Col. Grasset, Toronto; Miss E. L. Jones, Winnipeg, R. E. A. Laud, H. and L. O'Hara, C. Wilson, T. Mair, Mrs. A. and Miss A. McMichael, Toronto; Mrs. J. M. H., Miss M., and James and John Robertson, Montreal; Miss Minoque, Isor W. Gray, Vancouver; H. E. Vipond, Montreal; Miss Leyll, British Columbia; Mrs. A. D. Miss A. D., and Stuart Mactier, Montreal; Capt. S. Wilson, Toronto; Fred W. Green, Moosejaw; C. W. and Mrs. Stoke, Winnipeg; F. G. Plummer, Mrs. C. C. and Miss Baines, Toronto

Canadian Visitors in New York.

The following Canadians were registered at New York hotels this week:

A—W. Alexander, Montreal, Broztell.

B—H. Bissonette, J. B. Bissonette, Montreal, Grand; F. J. Bell, Montreal, Marlborough; H. S. Bayer, Montreal, Great Northern; A. M. Barnes, Montreal, Hermitage.

C—Curwen, Ottawa, Breslin.

D—F. X. de Grandpre, Montreal, Broztell.

F—R. Frederick, Montreal, Cadillac, M. F. Farrell, Montreal, Broztell.

G—E. Gurney, Montreal, St. Denis; R. E. Grey, Ottawa, Breslin; J. Gleeson, Ottawa, Breslin.

J—S. H. Jones, Mrs. S. H. Jones, Montreal, Breslin.

L—J. Lanergrss, Quebec, Broztell; F. H. Lewis, Montreal, Cadillac.

M—H. McCarthy, Ottawa, Hermitage; R. McRae, Montreal, Murray Hill.

P—J. Pelletier, Montreal, Herald Square.

R—A. Rheaume, Montreal, Bartholdi; J. Rosenstein, Montreal, Broadway Central.

S—E. Stewart, Montreal, Union Square; Mrs. S. C. Simpson, Montreal, Bellecliaire; P. Shea, Montreal, Grand Union.

T—E. E. Turgeon, Montreal, Albany; J. A. Turriff, Ottawa, Breslin.

W—N. Webb, P. G. Webb, Montreal, Murray Hill.

Darrah—McCutcheon.

The residence of Mr. and Mrs. W. J. McCutcheon, West Brome, Que., was the scene of a pretty wedding, when their daughter, Miss Florence Louise McCutcheon, was married to Mr. Roswell R. R. Darrah. The Rev. Mr. Brundage performed the ceremony. Miss May Brundage played the wedding march. The bride, who was given away by her father, wore a white silk gown, with tulle veil and orange blossoms, and carried a bouquet of white roses. The bridesmaid was Miss Nina Darrah, sister of the bridegroom. Mr. George A. McCutcheon was best man. After the reception Mr. and Mrs. Darrah left for Montreal, the bride travelling in a costume of Coronation blue, and black hat.

Kneeland—Ferris.

A quiet wedding took place on July 20th, at the residence of Mr. James Arnold, Grenville, when Mrs. Arnold's sister, Miss Dora Ferris, was married to Prof. A. W. Kneeland, M.A., B.C.L., of Macdonald College. The bride, who was given away by her father, Mr. Robert Ferris, of Buckingham, was unattended. She was gowned in white hand-embroidered Marquisette. The ceremony was performed by the Rev. Mr. Baugh, of Grenville. Prof. Kneeland and his bride are taking a month's trip down the Gulf of Newfoundland and other points, after which they will reside at Ste. Anne de Bellevue.

OUR CONGRATULATIONS TO

Mr. J. M. Courtney, C.M.G., Ottawa, 73 to-day.

Mr. Henri Morel, M.L.A., Ontario, 44 to-day.

Mr. Justice C. J. Mickle, Manitoba, 63 to-day.

Baron Killanin, 44 to-day.

Lieut.-General John T. Dalzell, 84 to-day.

Sir Cosmo E. Duff-Gordon, Bart., 49 to-day.

Lieut.-Col. Sir Robert W. Inglis, 68 to-day.

Sir Charles B. Lowther, Bart., 31 to-day.

Mr. Thomas McLaren, Montreal, 32 to-day.

Personal Mention.

Miss Webster and Miss Alice Reynolds of Brockville, and Miss Bessie McOuat at Lachute are the guests of Mrs. George C. Wells, 339 Cote St. Antoine Road.

The Marquis and Marchioness of Lansdowne were recently week-end guests of Lord and Lady Mount-Stephen, at Brocket Hall, Hatfield.

Mr. and Mrs. George Lafricain and Miss Lafricain, of Lansdowne avenue, Westmount, have left for Port Kent, N.Y.

Miss Irene Dunn, of Westmount, is spending the week-end with Mrs. Harding Hickey, at Strathmore, Que.

Miss G. Tryon and Miss T. Cushing, of Syracuse, N.Y., are spending a few weks in town visiting relatives.

Mr. and Mrs. Howard Fraser, of Montreal, are in Coaticook, the guests of Mr. and Mrs. John Fraser.

Dr. Duncan Anderson and family have left town for a visit to relatives at the Chaudiere.

Mrs. Leslie H. Gault and family sailed today by the SS. Hesperian for Glasgow.

Mr. Karl Kalmanovitch and family are spending the summer at Val Morin.

Miss Alice Cunningham, of Montreal, is in Granby visiting her father.

PASSENGERS SAILING ON THE LAURENTIC.

The steamer Laurentic, which sails today bound for Liverpool, takes the following saloon passengers:

Miss Florence Ahrbeck.

G. H. Balfour, Mrs. Balfour, J. B. Ball, A. Bellingham, M. S. Blaiklock, Miss Mary Bingham, Miss M. T. Burke.

Miss Edith Clemow, W. A. Cook, A. Cowan, Miss A. F. Cox, Mrs. B. B. Cronyn, Miss Cronyn, Miss Cronyn.

Miss Day, F. H. Deacon, Mrs. Deacon, Kenneth Deacon, Miss Norah Deacon, Mrs. Alfred J. Dean, Mr. Dixon, H. L. Drayton, Mrs. Drayton, Miss Drayton, Miss Drayton, Pierre Louis Dupuis, Rosaire Dupuis, Mrs. Hannah Duryer.

Mrs. G. L. Eaton, Henry Eltel, Miss H. D. Eltel, Miss E. W. Eltel, Miss Elliot.

J. F. Farrell, Miss Lillian A. Field, Thomas Finley, Mrs. Finley, Allan Finley, Irving Finley, Miss Margaret Finley, Miss M. E. Fitzpatrick.

Miss Granger, Miss Granger, John Gray, Mrs. Gray, Miss Grier, Miss Helen Grier, Miss G. E. Grier, Mrs. E. A. Griswold, Miss Nellie Griswold.

Miss B. Hannan, Meyer Harrison, Mrs. Harrison, Miss Julia T. Harrison, G. W. Hobson, Wm. Hoyt, Mrs. Hoyt, Miss Sarah E. Hoyt.

J. B. Kay, Mrs. Kay, Miss E. Kay, Miss A. Kay, George Kent, S. K. Keyes, Miss E. F. King, James Kyle.

J. M. Lalor, Mrs. Lalor, W. P. Le Mars, Mrs. Le Mars, Miss H. Josephine Landon, A. Lorimer.

Alex. Macaulay, J. W. MacGeagh, J. B. MacKay, Mrs. MacKay, R. B. MacKellie, Mrs. MacKellie, Mrs. D'Arcy MacMahon, Miss Hope MacMahon, Robert S. Mason, Mrs. Mason, Miss Miall, John Michaels, Mrs. Michaels, Alfred Michaels, Mrs. Michaels, W. T. Minnes, Mrs. H. B. Mitchell, H. W. Mitchell, H. S. S. Molson, E. T. Murphy, Mr. McDonald, Mrs. McDonald, D. McKay.

C. W. Neal, Theodore M. Noyes.

W. S. Oppenheim.

Fred. P. Pane, W. G. Patrick, Pedro Pelaez, Miss Iris Piddington, A. J. Pieters, Miss Pieters, Miss E. F. Platt.

Mrs. Rippmann, Miss H. Rippmann, H. Rippman, J. R. Roaf, Mrs. Roaf, Richard Robinson, Mrs. Robinson.

George C. Sherman, F. E. Scobey, Mrs. Scobey, Dr. A. Senior, Miss Kate E. tT Scobey, Dr. A. Senior Miss Kate E. Smith, Mrs. J. Harold Smith, H. Leslie Smith, A. C. Sterns, Elliott Stearns, Miss Helen H. Stearns, Miss Dorothy Stearns, Jas. H. Stringham, Mrs. Stringham, R. C. Struthers, Mrs. Struthers, Mrs. E. R. C. Struthers, Miss Majorie Struthers, Mrs. Florence B. Sumner.

Thomas Templeton, Miss H. Templeton, Howard D. Thomas, Mrs. Thomas, J. B. Townsend, F. J. Trebilcock, Mrs. Trebilcock, A. Turnbull.

S. A. Wake, Mrs. Wake, F. W. Wake, Miss M. A. Walsh, Mrs. Starr P. Walker, Lieut.-Col. J. W. Whittier, Major Woolmer Williams, Mrs. Williams, Mrs. V. B. Williams, A. B. Willis.

Trail's Fruit and Poultry Fair.

Trail, B.C., is to hold its first annual Fruit and Poultry Fair on September 29th and 30th next, and arrangements have already been made to present exhibits from all over the Dominion. The primary object of the fair, however, is to display specimens of the splendid fruits now being raised in the neighborhod of the town, and also to demonstrate what a high standard has been achieved by the poultrymen of the province on the Pacific coast.

TAXI-CAB
PHONE EAST 1700
161 13

ROYAL EDWARD INSTITUTE TO GET A WORK OF ART

Replica of Beautiful Memorial Tablet Being Prepared for Montreal Building.

According to an announcement just received by the president, Lt.-Col. Burland, the Royal Edward Institute will shortly be enriched by the possession of a beautiful work of art from the studio of Mr. Toscombe John, R.A., which will be a gift from Mr. William James, of West Dean Park, Chichester, England.

It will be remembered that his late Majesty King Edward VII. was the guest of Mr. James when he opened the doors of the Institute (by cable) in October, 1909. A beautiful commemorative marble tablet has since been erected at West Dean Park by Mr. James to mark the spot where the late King stood while performing the unique ceremony, and it is a replica of this tablet in bronze which the sculptor has been commissioned to erect for presentation to the Royal Edward Institute, "trusting" as the generous donor modestly puts it in his letter to the president "that it will meet with your approval."

It is unnecessary to say that the announcement has been received with intense satisfaction by the founders and officers of the institute.

It may be mentioned in this connection that the work of the dispensary has increased so rapidly and steadily since the opening of the building that it has become necessary to enlarge the premises. At an informal meeting held at the institute, Colonel Burland, with the medical superintendent, Dr. Harding, and Mr. Spence, the architect of the building decided that it would be necessary to increase the waiting-room accommodation and to open two observation wards. These alterations will be recommended to the Board at the next meeting.

An idea of the extent of the work now being carried on among the tuberculosis poor of the city by the Dispensary may be gathered from the fact that the account for cod liver oil emulsion alone supplied to patients in one year is over $700. Large amounts are also necessarily expended in relief. During the month of June a generous donation of $500 was received for this purpose by the Relief Committee from the National Council of Women and the Federation Nationale as their share of the proceeds of Tag Day, but such windfalls are rare, regular contributions to this fund being few and far between, though even the smallest amounts are gratefully received for the purpose by the Treasurer of the Relief Committee, Mrs. Fred Bacon.

ST. ALOYSIUS PICNIC.

Elaborate Preparations Under Way to Make Outing the Success of the Season.

The annual mid-summer picnic of St. Aloysius parish will take place on Wednesday, July 26, on the Shamrock Grounds, where elaborate arrangements have been made to receive what is expected to be the bumper gathering of the season.

Cars, specially provided for the purpose, will be in readiness to take the pleasure seekers from the corner of St. Catherine east and Nicolet streets at half past nine in the morning. Refreshments will be served by the ladies of the parish and altogether a splendid outing will be enjoyed by all who are fortunate enough to be able to take part in the outing. The officers of the committee in charge state that there will be room for all.

CANADIAN HONORED.

Prof. Frank Norman Appointed Instructor of American Dances by German Convention.

Writing from Magdeburg Germany, on the 11th instant, Mr. Frank Norman states that at the German Dancing-masters' Convention, held in that city, he was appointed instructor for American dances, which are becoming very popular in Germany, especially the gavotte and the Spanish-Boston. A vote of thanks was tendered him by the convention and the British National Anthem was played in his honor.

Next winter, Mr. Norman purposes introducing in Montreal some of the folk dances and songs which are so popular in Germany.

At the Ice Palace in Berlin, Mr. Norman saw a representation of "A day in Montreal," given on skates, which he hopes to be able to reproduce at the Arena next winter.

REV. DR. WYLIE.

New York Divine Will Occupy American Presbyterian Pulpit.

The Rev. Dr. David G. Wylie, of New York, who is to occupy the pulpit of the American Presbyterian Church to-morrow morning and evening, is pastor of the historic Scotch Presbyterian Church, New York city. This church was organized in 1756, and Dr. Wylie is the sixth minister.

Dr. Wylie has been moderator of the Presbytery of New York and, at the present time, is chairman of the Pulpit Supply Committee; a member of the Moderator's Council, Presbytery of New York; a director in the New York Kindergarten Association, and of the Presbyterian Hospital; president of the Gospel Missions to the Tombs; trustee of the Synod of New York, and of the Tarsus School, Asia Minor, and chaplain of the New York Scottish Society and of the St. Andrew's Society. Among the degrees conferred upon Dr. Wylie have been those of D.D., Ph.D., and LL.D.

Dr. Wylie's subject to-morrow morning will be: "The Church that Doubts and Denies the Essential Doctrines of Christianity in Danger," and in the evening: "Some Lessons from the Life of Jesus."

Convincing Argument—
POSTUM
10 days in place of tea or Coffee—for better health.
"There's a Reason"

PRINCESS TWICE DAILY 2.15 and 8.15
Second Week of the Marvellous
Kinemacolor Reproductions
SHOWING ENTIRELY NEW VIEWS OF THE
CORONATION
IN NATURAL COLORS
Including The Indian Contingent, Canadians at Liverpool (showing many well-known Montrealers), Royal Progress Through London, The Naval Review at Spithead, etc., etc.
PRICES MATINEES ENTIRE HOUSE RESERVED 25 CENTS EVENINGS, Orchestra 50c; few at 75c. Balcony, 35c. Gallery 10c

DOMINION PARK
Canada's Greatest Playground
FIGHTING THE FLAMES
15c—SPECIAL ADMISSION—15c
VAUDEVILLE THEATRE
4—BIG ACTS—4
2—BIG FREE ATTRACTIONS—2
THE LEO TRIO
The World-Famous Trick Bicycle Riders, and
J. W. GORMAN'S HIGH DIVING HORSES
KING and QUEEN.
The most thrilling, interesting and marvellous sight ever witnessed. The only pair of Horses that can give this exhibition. The greatest feature act in the world
100—OTHER ATTRACTIONS—100
SPECIAL FOR SATURDAY & SUNDAY EVENING
FULL COURSE TABLE D'HOTE DINNER AT 75 CENTS
ADMISSION TO PARK, 10 CENTS.

Event of the Year
King Edward Park
(Isle Gros Bois)
TO-DAY
Printers' PICNIC
Long List of Sports.
Splendid Dance Programme.
Amateur Photographic Competition.
Bean Guessing Competition.
Boats leave Racine Pier every 20 minutes and the price is as usual 20 cents.
Each Printers' Picnic ticket entitles the holder to participate in a drawing for valuable special prizes without extra cost.
Take Notre Dame or St. Catherine cars going east.
170 4

SHOOT THE RAPIDS ON SUNDAY
Every Sunday during summer. Take Electric Car at 3 p.m. at Place d'Armes and connect with steamer Beauharnois at Lachine wharf for the Nun's Island and down the Rapids for Montreal. Fare 50c. Music on board.

Private Island and Yacht to rent for picnics, Island situated near Lachine, on St. Louis Lake; yacht accommodation, about 50. Information 180 St. Thimothe street.

PICNIC
THE ALASKA FEATHER AND DOWN COMPANY
beg to notify its many patrons that their factory will be closed on
Saturday Next, July 22
on account of their employes' picnic, which is being held at Highgate Springs, Vt. The party will leave Bonaventure Station at 8.40 a.m., and will return at 6.30 p.m. There will be the usual games and sports, and valuable prizes will be given to the winners of the various events.
171 3

SOHMER PARK
Open Every Day, 3 and 8 P.M.
VAUDEVILLE AND BAND
10c admission covers everything.
127 104

Dancing To-Night
Stanley Hall, Rear Windsor Hotel.
Best dancing floor in Canada. Electric fans to keep you cool. Good orchestra. Refreshments. Private lessons daily by appointment. 170 2 2aw

DANCING
Private lessons given day or evening (by appointment.)
MAJESTIC HALL,
508 Guy Street,
(Just below Sher. st.)
Phone Up 5174 or Up 3256.
Frederic W. Norman.
169 3eod

MR. JAMES MACKAY DIES.

Chicago Business Man Was Former Montrealer.

Mr. James Mackay, a former resident of Montreal, passed away at Chicago, Ill., of typhoid fever.

Mr. Mackay was prominent in the heating and plumbing manufacturing and supply business in the United States, being secretary of the Kellogg, Mackay Company, of Chicago, with branches in other Western cities, he was also a member of the leading associations in his line, was a charter member and past president of the American Society of Heating and Ventilating Engineers, and also a past president of the Illinois Chapter of that organization.

Mr. Mackay was born in Montreal in 1853, received his education in this city, and also learned his business here. Going to the United States when a young man he quickly made a name for himself as a leader in his chosen profession. Although ill for some weeks his death was hardly expected, and came as a shock alike to his family, friends and business associates. He was a member of the Masonic Fraternity, including the Lodge Chapter, Commandery and Mystic Shrine. A Masonic service was held at his home in Chicago and his remains were brought to Montreal for interment in Mount Royal cemetery.

He was eldest son of the late Andrew Mackay of this city, and is survived by a widow and daughter, also natives of Montreal, and several sisters and brothers, including William M. Mackay, of New York; Alexander Mackay, of Alex. Mackay and Co., and David M. Mackay, of this city.

A Novel Saw Set.

A novel kind of saw set has been invented and patented by Mr. Louis Dragon, of Duvernay, Alta. The object of the invention is to produce a saw set for all kinds of saws, whether cross-cut, circular, or hand-saws, so that even an unskilled hand may set correctly either to bend or straighten the teeth of any saw when not set perfectly. One end of the invention consists of a curved guide by means of which the setting may be determined automatically.

Injured Woman Died.

At 3.35 yesterday afternoon, Mrs. Robert Maw, of 187 St. Antoine street, died in the Royal Victoria Hospital from injuries received at 9.20 in the morning, when she fell to the pavement while getting off a car at the corner of Park avenue and St. Viateur street. The body was taken to the morgue.

The investigation into the so-called "Smelter Trust" has been dropped in New York, the District Attorney finding the charges without foundation.

NO OVERCROWDING.

This is Report of Officers Sent to Check Ferry Boats.

The Department of Marine and Fisheries has received complaints of overcrowding of the boats that go to King Edward Park. Mr. Giroux, the tide surveyor, who has charge of such work, was notified, and as a result the latter sent down two men last week to find out if there was any foundation for such complaints. The officers who made the inspection reported that everything was all right. The figures taken by the two officers are as follows: The White Star, which can give passage to 700 people, had only 600 on board; and the Imperial, which is capable of taking 835 passengers, had only 500.

LACHINE DOINGS.

Work of Dominion Bridge Extension Advancing.

Mr. Wm. Linford has been elected to replace Mr. Duncan upon the Protestant Board of School Trustees.

Mrs. G. Dunn has been made the recipient of a handsome cabinet of silverware on retiring from her position in the offices of the Dominion Bridge Company.

The work of rebuilding and enlarging the C. P. R. bridge across the St. Lawrence is progressing rapidly, and it is evident that no regard is to be paid to the representations sent in regarding the need of a foot passageway to Caughnawaga.

Owing to the mischievous setting fire to large brush piles in the new park after dark, the whole city turned out in alarm a night or two ago, expecting to find a general conflagration in progress. No damage of any account was done.

It is again rumored that one of the large departmental stores has purchased a site here with the intention of catering to the business which now finds its way to Montreal.

Verselets

Want a furnished room or two,
Where the noise won't bother you,
"Star" Want ads contain a score
Of just the kind you're looking for.

THE THEATRE OF SURE VALUE
ORPHEUM
MATINEE EVERY DAY
LAST TWO TIMES TO-DAY "Merely Mary Ann"
Beginning Monday : MAT. EVERY DAY
The Play of the Century,
"THE MAN OF THE HOUR"
By GEORGE BROADHURST.
Over two years at the Savoy Theatre, New York City, with a tremendous success.
All the favorites in the Cast
IN PREPARATION—Henry E. Dixey's Laughing Success "THE MAN ON THE BOX."
Beginning Monday, - - - Matinee Every Day.
AUGUST 7
High Class Keith Vaudeville. All Brand New Attractions.
Up. 74 - PHONES - Up. 5948
Order your seats early.

SUNDAY AFTERNOON TRIP
SHOOTING THE RAPIDS
During the summer the STEAMER EMPRESS will leave LACHINE WHARF every SUNDAY at 4 p.m., for TRIP UP LAKE ST. LOUIS, and return by the RAPIDS TO MONTREAL.
TICKETS ON BOARD, 50c.
M and A page mh mh mh mh

KING EDWARD PARK
ABSOLUTELY THE LARGEST PARK IN CANADA
Open Evenings. The last Boat from the Island at 11 o'clock p.m.
NEXT WEEK—KING EDWARD PARK ZOO.
The finest collection of animals outside Central Park in America.
20—OTHER BIG ATTRACTIONS—20
Don't fail to see the illuminated board walk, Atlantic City's greatest rival.
ADMISSION TO PARK—FREE—ADMISSION TO PARK.
Boat Fare—20 CENTS—Boat Fare.

REV. DAVID G. WYLIE, D.D., L.L.D.
Of Scotch Presbyterian Church, New York,
SPEAKS AT MEN'S MEETING, SUNDAY, 4 P.M.
Topic: "JESUS AND HIS METHOD OF WORK"
All Men Invited. Strangers Welcome,
YOUNG MEN'S CHRISTIAN ASSOCIATION, DOMINION SQUARE.

Charming Scenery, Cool Breezes.
Str. EMPRESS CARILLON AND RAPIDS.
Daily Excursion (except Sunday) to CARILLON, $1.00. Home by the Rapids, at 6.30 p.m. Take 8.00 a.m. Grand Trunk to Lachine Wharf, to connect with steamer.
AFTERNOON TRIPS, GOING RAIL AND RETURNING STEAMER, via Rapids. To HUDSON, C.P.R. 12.30 p.m. Round Trip $1.00, To ST. ANNE DE BELLEVUE, G.T.R. 1.50 p.m., Saturdays 2.15 p.m.; C.P.R. 12.30 p.m., Saturdays 1.30 p.m. Round trip 80 cents. To LACHINE, G.T.R. 5 p.m. Round trip 50c.
Tickets at Grand Trunk Station, Windsor Hotel, 530 St. Catherine St. West, 130 and 286 St. James street, 11 Victoria Square, and Head Office, Ottawa River Navigation Coy., 166 Common St. Tel. M. 1029. 156 78

Running and Steeplechasing
Saturday to Saturday
22 to 29 JULY
FIRST RACE AT 2.30
Six or More Races Daily
Fifteen-minute Boat Service, Both Ways
Admission to Track and Grand-stand, 50c
Return ferry fare, 20c.
KING EDWARD JOCKEY CLUB
171 4

—EITHER—
As Exhibitor or Visitor you must not miss
THE PROVINCIAL EXHIBITION
IN QUEBEC
AUGUST 28th to SEPTEMBER 5th
Over $20,000.00 in Cash Prizes
TO THE AGRICULTURAL CLASSES.
Automobile Races, Exciting Horse Racing, Aeroplane Flying.
Choicest Attractions of all kinds. Cheap Excursions on all Railways.
Entries close August 14th. For all information apply to
HONORABLE C. E. DUBORD, President.
J. H. FORTIER, Secretary.
165 4 2aw

TOURISTS AND CITIZENS

To see the 180 points of interest in the city, take
McGARR'S SIGHT-SEEING AUTOMOBILE TALLY-HO
Leaves Windsor Hotel at 9 and 11 a.m. and 2 and 4 p.m. About two hours' trip. Special trip to Dominion Park leaves Windsor Hotel at 8 p.m.
The four horse TALLY-HO COACHES leave Windsor Hotel at 10 a.m. and 3 p.m., and from Scroggie's, Corner of Peel Street, at 9.30 a.m. and 2.30 p.m.
TOURING CARS FOR HIRE.
Apply ALEX. McGARR, Windsor Hotel. Phone Up 1221.

The Montreal Daily Star.

VOL. XLIII, No. 173. Weather Forecast: COOLER. MONTREAL, SATURDAY, JULY 22, 1911. PRICE ONE CENT.

PEERS WITHOLD THEIR DECISION UNTIL MONDAY

But It Is Practically Certain That Their Opposition to the Veto Bill Has Ended.

NOT LIKELY TO FORCE THE EXTREME MEASURE

Asquith's Letter Held to Foreshadow Govt.'s Acceptance of Minor Modifications.

London, July 22.—Following the Cabinet meeting yesterday, Premier Asquith wrote a second letter to Lord Lansdowne, asking for assurance that the House of Lords will pass the Veto Bill in its original form. It is understood that Lord Lansdowne has been unable to give this assurance.

This is taken to mean that the insurgent peers are still standing out, and that their resistance may still make it necessary to resort to the extreme measure of creating new peers to meet the situation, in accordance with the Premier's letter to Mr. Balfour yesterday. It is generally believed, however, that the recalcitrants will capitulate at the last minute.

The Premier's letter to Mr. Asquith was as follows:

"Dear Mr. Balfour:—I think it is courteous and right, before any public decisions are announced, to let you know how we regard the political situation. When the Parliament Bill in the form which it has now assumed returns to the House of Commons we shall be compelled to ask that House to disagree with the Lords amendments. Under the circumstances, should the necessity arise the Government will advise the King to exercise his prerogative to secure the passing into law of the bill in substantially the same form in which it left the House of Commons, and His Majesty has been pleased to signify that he will consider it his duty to accept and act on that advice.

"Yours sincerely,

"H. H. ASQUITH."

Three meetings were held to discuss the situation. The Cabinet assembled early with a full attendance and sat for two hours. Later the Conservative leaders of both houses met at Mr. Balfour's residence, the Marquis of Lansdowne, Lord Curzon of Kedleston, the Marquis of Londonderry, the Earl of Selborne, Austen Chamberlain, the Right Hon. Henry Chaplin, the Earl of Halsbury and the Marquis of Salisbury being the principal figures of the conference.

The last and most impressive gathering was at Lansdowne House, which has been the scene of many important political meetings. More than two hundred peers, among them almost all the greatest names of their order assembled and listened to the reading of the Prime Minister's letter and practically decided that they must accept the inevitable with the best grace they can.

Peers Reserve Decision.

Lord Lansdowne, Lord Halsbury, the Duke of Norfolk, the Duke of Devonshire, the Duke of Bedford, Lord Salisbury, the Duke of Somerset, Lord Curzon, Lord Selborne and several lesser lights made speeches, after which a statement was given out that the peers reserved decision as to their course until Premier Asquith's announcement of the policy of the Government on Monday. Apparently this was mere temporizing. The Lords are not anxious to emphasize their surrender, but, speaking privately, few failed to say that they no longer considered themselves, in Lord Lansdowne's words, free agents and will yield to the Government's threat to invoke the royal prerogative.

The Earl of Halsbury, the leader of the extremists, strode out of the grounds with fighting fire in his eye. While his companions made this stand for the prestige of the Upper Chamber, most of them regard him as an anachronism.

Some of the Lords expounded pessimistic views of the situation. "What is going to happen?" was asked by one. "Government by a Cabinet controlled by rank Socialists," was the tart reply.

Consideration for the King was given by many as the chief reason for dictating the policy of surrender. What the King's feelings are cannot be known, but it is generally believed that he is anxious to avoid the necessity of creating a great number of peers. It is understood that the King always thought that he was bound to follow the advice of the constitutional ministers. This question, however, is distasteful to him, all the responsibility rests on the shoulders of the ministers, not his.

It is understood that when the conciliation committee met in June, 1910, there was an agreement that the King's course, if the conference failed to solve the problem, should be guided by the result of the general election, and by the fact that his father contemplated the same action.

Minor Modifications.

Premier Asquith's letter gives ground for the belief that the Government will accept some minor modifications of its bill. Those considered most probable are: Placing outside the bill's scope any proposals dealing with the succession to the Crown and the concession of a committee to assist the Speaker in determining what are money bills, but instead of a joint committee of the two houses, which the Lords desire, the Government is expected to insist that the committee be composed of members of the House of Commons alone.

Longue Pointe Aqueduct.

The city of Montreal, through its attorney, Mr. J. L. Archambault, has formally notified the municipality of Maisonneuve that in a month's time, a water conduit will be laid through that municipality for the aqueduct at Longue Pointe.

WINNER OF STEWARD CUP.

SERGT. JAS. FREEBORN, 13th Regiment, Hamilton, Ont.

SAYS RECIPROCITY AID TO AMERICAN LUMBER INDUSTRY

Algoma Member Declares Pact Means Timber Will Be Manufactured Across Border.

Special to The Montreal Star.

Ottawa, July 22.—In the House of Commons last night there was some further talk over the failure of the census enumerator to secure the return for the Opposition leader. There the upshot was that the census man had called five or six times without seeing anybody, while Mr. Borden's information was that he had called only once. Mr. Fisher will probe deeper.

Mr. Borden inquired why the Oliver committee had not been called. Chairman Clarke answered that he was waiting for the last member. He was expected in a day or two.

The debate on the reciprocity agreement was resumed about nine o'clock, and continued until half past eleven.

Two speeches were delivered by Mr. Claude MacDonnell, of Toronto, and Mr. W. R. Smyth, of Algoma. Mr. Smyth, who is a practical lumberman, condemned the agreement, because it would send out of Canada her timber in unmanufactured form, and build up the manufactures of the United States at Canada's expense. He was not through when the House rose.

At the close, the Finance Minister announced that reciprocity would again be the order of business on Monday.

RAPID TRANSIT GETS SUBWAY CONTRACT

Works Will Involve Expenditure of Fully $225,000,000 in New York.

New York, July 22.—The city has awarded the whole $225,000,000 subway extension to the Brooklyn Rapid Transit Company. By a vote of 12 to 2 the Board of Estimate settled the question which has been pending for many months.

The city will contribute $123,000,000 for the new lines and allow $27,800,000 for subway routes it has now under construction, making the total expenditure by the taxpayers $150,000,000. The railway company will spend the remaining $75,000,000.

The proposed new routes will embrace the boroughs of Manhattan, Brooklyn, Queens and the Bronx, and give rapid transit to many sections which have had to depend upon the slower trolley.

C. P. R. OCEAN RATES HAVE NOT INCREASED

The C. P. R. Steamship Company have not yet made any arrangements for an increase in rates, either for passengers or freight.

This statement was made by Mr. G. M. Bosworth, first vice-president of the company, who returned from London yesterday. As a result of the recent seamen's strike and a raise in wages granted the men, most of the steamship lines have decided to raise the passage fee $2.50, while no definite increase was fixed for the carrying of freight. Whether or not the C. P. R. intend to increase its rates, Mr. Bosworth declined to discuss, but he made it clear that the matter had not been taken up, so far as he knew.

The main object of Mr. Bosworth's visit to England was in connection with the building of two fine new steamships for the Pacific trade, which are to be delivered in the spring of 1913. These two new vessels will be of the latest type, and will have a tonnage of 15,000 tons and a capacity for 1,300 passengers. It is estimated that they will develop an average of 18 knots an hour, and will cost $2,500,000 each.

When completed the two new ships will be put on the run between British Columbia and Oriental ports, and will work in conjunction with the three Empresses at present engaged on that route. Instead of the present schedule, there will be a fortnightly service, with four vessels, the two new boats and the two Empresses. The third Empress will vary likely be put on another run. The new vessels will be built by the Fairfield Shipping Company of Glasgow.

CHANCELLOR LLOYD GEORGE DECLARES BRITAIN MUST LEAD

Mansion House Speech Considered Diplomatic Warning to Germany to Go Carefully.

NOT FOR PEACE AT ANY PRICE

Must Maintain Prestige and Position for Benefit of Whole World.

London, July 22.—Rt. Hon. David Lloyd George, the Chancellor of the Exchequer, filled an unusual role in a speech at the Mansion House last night, giving the impression that he intended to warn Germany to go slowly in the Moroccan crisis.

It was the Lord Mayor's annual banquet to the London bankers and merchants at which the speech was made.

Lloyd George's speech was mainly cold finance, but when nearing the end he read carefully from the manuscript. The gist of his remarks was that the only thing possible to interfere with the continued prosperity now spreading over the world would be a disturbance of international peace. Fortunately there was no reason to fear that such a catastrophe was imminent, although questions would constantly arise between the governments, producing discussion and sometimes irritation. The common sense of nations of late years generally intervened to secure a peaceful solution.

Must Retain Lead.

After lauding arbitration and giving special approval to the Anglo-American treaty, Mr. George said:

"But I am bound to say that it is essential to the highest interests, not merely of ourselves, but of the world, that Great Britain at all hazards maintain her place and prestige among the powers of Europe. Her potent influence has been felt many times in the past, and may yet in the future prove invaluable in the cause of human liberty. It has more than once redeemed continental nations who are now apt to forget the services that wrenched them from overwhelming disaster and even national extinction. I would make sacrifices to preserve peace, I would submit to almost anything to justify a disturbance of international good will except questions of the gravest national moment, but if the situation were forced upon us wherein peace could only be preserved by the surrender of the great and beneficent position of good by heroism and achievement, by which we have come to be treated, where her interests were vitally affected, as if she were of no account in the cabinet of nations, then I say emphatically that peace at that price would be humiliation intolerable for a great country like ours.

"National honor is no party question. The peace of the world is much more likely to be secured if all nations realize what these conditions of peace must be, and it is because I have a conviction that the nations are beginning to understand this that from a point of view more thoroughly, to be more ready to discuss their difficulties calmly and dispassionately, that I feel that there will be a better feeling between now and the next year to render it difficult for a Chancellor of the Exchequer to propose a toast to the continued prosperity of the public purse."

The Times Warmly Approves.

London, July 22.—The Times, in an editorial, this morning says that the whole country will endorse Chancellor Lloyd George's decisive and statesmanlike reference to the European situation. The Times says Germany demands, which are "nothing less than a claim for absolute European predominance."

The Times continues: "David Lloyd George is under no suspicion of jingoism, and he spoke not only for the British Government, but for his countrymen as a whole."

AMERICAN EDITORS HERE.

Favor Reciprocity, They Say, But Disclaim Annexation Sentiment.

Over a hundred American editors are paying a visit to Montreal. The party includes several of the delegates to the annual convention of the National Editorial Association at Detroit.

Nearly all the visitors are strongly in favor of the proposed reciprocity pact between Canada and the United States, but, they disclaim all sympathy with the talk about annexation and point out that when this subject was mooted at the National Convention on Friday, strong disapproval was expressed by 85 per cent. of the delegates present.

The party stayed at Sherman's hotel last night and left on the Laurentic this morning for a trip to Quebec.

Automatic Alarm Worked Well.

Automatic sprinklers and automatic fire alarms worked to perfection last night when the drying room on the seventh storey of the L. Gnaedinger, Son and Company's building, at 94 St. Peter street, became heated above the usual temperature. This is a hot room anyway for th drying of furs, and an increase of a few degrees started the sprinkler system operating at 8.15 last night and summoned a good part of the fire fighting force of the city. Very little damage was done by the water.

Another New Police Captain.

The appointment of a new police captain to replace Captain Landriault in the Recorder's Court has been recommended to the Controllers by Chief Campeau.

It is claimed by the Chief that the force requires Captain Landriault's whole time in the drill hall, where he is in charge of the physical training of the men and instructs them on their duties as police officers.

HISTORY LINGERS IN OLD BUILDINGS OF CONGREGATION

Structures Offered to City by Nuns Reared on Ground Famous in the Old Days.

FIRST CONVENT STABLE MAISONNEUVE'S GIFT

Wonderful Growth of Teaching Order Established by Marguerite Bourgeois.

The property of the Congregation of Notre Dame, at the foot of St. Lawrence Boulevard, which it is proposed should be bought by the city to make an opening of the boulevard to the water front, is one of the most historical spots of Montreal. Not only was it the cradle of the Congregation, which was intimately associated with the early days of Montreal, but it marks also one of the first pieces of land occupied by civilization on the Island of Montreal, and the first devoted to education.

It is a few hundred feet from Place Royale, where Chomedy de Maisonneuve disembarked in 1642, when he came up the river with a small squad of men to establish the fort of Ville Marie, which was intended to intercept the parties of Iroquois in their raids on Three Rivers and Quebec.

It was fifteen years after the foundation of Montreal that Marguerite Bourgeois founded her community and Governor Maisonneuve made to her the gift of a stable which was the first convent of the institution. That stable, measuring 36 feet by 18, was between St. Paul street and the Hotel Dieu, serving as school house and residence to the sisters.

Very quickly the stable was outgrown by the community and a few years later the superioress built a new house which could shelter twelve teachers. But it was not very long before the quarters were found again too narrow, and Mother Marguerite Bourgeois ordered the construction of a stone building on the real site which is now offered to the city. That same house was destroyed by a fire in 1663, in which two of the nuns lost their lives. All the furniture was also destroyed.

The Old Buildings.

A new house was built on the spot where is still standing the old mother house in the garden and the location of the old stable given by Mr. de Maisonneuve, south of St. Paul street, was sold to the Hotel Dieu.

In April, 1768, the house erected by Mother Marguerite Bourgeous and inhabited by the latter for eighty-three years was destroyed by a fire which devastated the greatest part of Montreal. Owing to the generosity of Mr. de Montgolfier, the then superior of the Sulpicians, a new convent was erected on the same site with an addition corresponding to what is to-day the business office of the other house. The building was reconstructed since, but the vaults and the cellar are still those built under the care of Mother Marguerite Bourgeois. It was in 1844 that was erected the large buildings of to-day, and it was inaugurated in 1847. At that time, the number of nuns was ninety-three.

In 1880, the headquarters were transferred to Villa Maria, but after thirteen years of service, fire compelled the community to return to the old quarters, which were again vacated when the new convent was ready.

A great part of the buildings of the Congregation have been rented for industrial purposes, but the Normal School and Notre Dame Academy are still occupying the portion facing Notre Dame street.

The Normal School was founded by Mgr. Bruchesi in 1901, and has now a goodly number of pupils.

Another part is occupied by the Notre Dame Academy for younger girls. It is the actual succesion of the school founded by the Marguerite Bourgeous, and in its origin, when the classes were given in the old stable, boys and girls, both year and days were admitted. Marguerite Bourgeois was the teacher.

In 1661, when a new school was built inside the fort, the boys were sent to the old stable, while the girls were admitted in the new house. That school was rebuilt after the fire of 1768.

The First English Classes.

In 1840, when the mother house had been extended to St. Jean Baptiste st., two English classes were opened for the Irish population and gradually more classes were added on St. Jean Baptiste street, which were vacated in 1850.

Very few of the tourists who come to Montreal to take the sights leave the city without seeing the chapels of Notre Dame de Bon Secours and of Notre Dame des Victoires.

The little Church of Notre Dame de Pitie can been seen from Notre Dame street, through the large yard door of the Normal School. The first chapel of the name, on the same site, was erected by Melle Jeanne LeBer, and in 1695 Mr. Dollier de Casson officiated at its benediction. It did not escape the fire of 1768 and was rebuilt only in 1786. It was restored in 1860.

The chapel of Notre Dame des Victoire, of which some traces are still to be seen on the right hand wall going towards the chapel of Notre Dame de Pitie, in the yard of the convent, was built in 1718 and was rebuilt immediately after the fire of 1768.

The Congregation of Notre Dame has now extended its sphere of activity throughout North America, and counts over one hundred and fifty convents, fifteen hundred nuns and over thirty thousand pupils.

Auto Victims Improving.

Mr. George DeSeve, who was injured in the automobile accident early yesterday morning, was reported today to be slightly improved, though still in a critical condition, and Miss Kendall and Miss L. Boyer are also said to be progressing favorably.

POPULAR SONGS—No. 2.

"THEY'RE AFTER ME."

HUDSON'S BAY ROUTE USELESS FOR GRAIN OWING TO ITS EARLY CLOSING

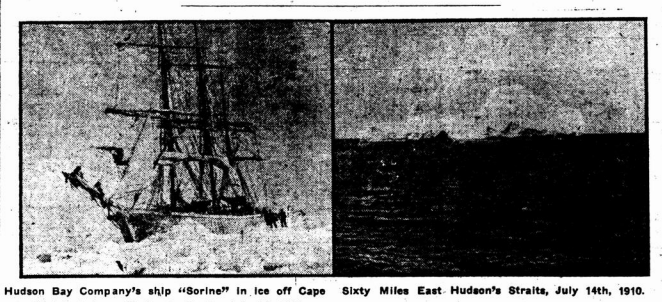

Hudson Bay Company's ship "Sorine" in ice off Cape Wolstenholme, Hudson's Straits July 28, 1910.

Sixty Miles East Hudson's Straits, July 14th, 1910.

To the Editor of The Star:

Sir,—In 1886, Lieut. A. R. Borden, R.N., of the Dominion Steamer Alert, the Hon. G. E. Foster, Minister of Marine and Fisheries, Ottawa, to proceed to the mouth of the Hudson's Straits so as to avail of the very first feasible opportunity to make the passage through, it being the wish of the Department to demonstrate as far as possible the navigability of the Straits for purposes of commerce in point of time and facility.

On the 24th June Lieutenant Gordon commenced his voyage with every hope of making an early and successful passage of Hudson's Straits as he had experienced from the Newfoundland that the ice had left the Labrador coast, and that the season was an unusually early one.

His journal recording the progress, or rather, on many occasions, the lack of progress of his vessel, testifies to the grave difficulties in navigation in these waters from field ice, icebergs, snow and fogs, which have to be contended with. The field ice is spoken of as being from 5 to 12 feet thick on the Labrador coast, whereas in the Straits 15 to 20 feet is given as the thickness and the immediate floe being 200 miles in extent, the individual floes oftentimes being a mile in length.

On the 14th July, Lieutenant Gordon expressed himself in the following terms:—

"The ice met with to-night, in my opinion settles the question of the practicability of the navigation of the Straits, to this date, at any rate, the Straits are not navigable for this season, because no ordinary ship that could be used as a freight carrier, even if strengthened to meet the ice, could have stood the pounding which this ship has had this afternoon."

In his general remarks on the navigation of Hudson's Bay and Straits, Lieutenant Gordon writes:—

"Altogether I consider the navigation of Hudson's Straits to be at best, an extraordinarily difficult, with shores inhospitable and bleak, presenting such a picture of loneliness and desolation, and it takes some time to get accustomer to it. The only safety in thick weather lies in the constant sounding and keeping a bright lookout, as the dead reckoning is frequently in error to a considerable extent.

This then, is the result of an expedition especially fitted to contend with the dangers of Arctic navigation, and yet attention is continually being directed to the Hudson's Bay route as an expeditious and economical means of transporting the products of Western Canada to Europe. At each successive general election the building of a railway from Saskatchewan to Hudson's Bay has been advocated, by one party or the other as a panacea for all possible or conceivable disadvantages from which the Canadian farmer thinks he is suffering as a result of the distance from the seaboard and the heavy charges of the railway companies.

Apparently the seasons have not altered very materially since Lieutenant Gordon's Expedition on behalf of the Governmenng in 1886 if the photographs taken of the steamer "Sorine," in July and August, last year, convey anything to laymen disinterested in party politics. Those interested in persuading the public to invest their hard earned savings in a railroad venture which would only become a dividend earning proposition.

Lieutenant Gordon's report was the outcome of an attempt to demonstrate the navigability of the Straits for purposes of commerce, and his verdict was "impossible," yet at the present there are Government Surveyors at work on the Nelson River preparing for railway and docks, while the Hudson's Bay Railway Development Company are trying to induce people to believe the scheme is such an assured success that they are going to parallel the Government line.

The following comparative table of distances is of interest:—

Liverpool to Churchill	2,926
Churchill to Calgary	1,000
Calgary to Vancouver	642
	4,568
Liverpool to Montreal	2,990
Montreal to Vancouver	2,906
	5,896 Miles.

This shows a saving in distance in favor of the Churchill route of 1328 miles; surely a good and sufficient reason to build a railway and to construct ships protected against ice conditions—at any rate for the uninitiated. Turning once more to Lieutenant Gordon's Report one reads the following:—

"It will be admitted that with the experience extending to centuries, which the Hudson's Bay Company have had, it were possible for them to get their ships in earlier they would endeavor to do so; inasmuch as the detention of one of their ships over a winter in the bay entails loss of markets, more or less undiva wear and tear of vessel, and the additional expense of wages and maintenance of the crew. I have examined the records of 116 consecutive arrivals at York Factory and find that the average date is September 4th. Of the 116, 42 arrived in August. Earliest date, 6th August. The latest arrival was the 7th October, on which occasion the ship wintered in the bay.

"In concluding these notes on the ice, it may not be out of place to state that, whilst I am of opinion there will always be more or less fluctuation in the date of the opening of practical navigation for the purposes of commerce, the shipowner who sends in a freight-carrying steamer before the 15th July, will almost certainly be subjected to such delays as will add very seriously to the cost of the voyage; indeed, it is by no means unlikely that, given two similar steamships, one entering Hudson's Straits, on 5th July, and the other on the 15th, the second steamer might pass the first, and get through with little delay.

"In regard to the closing of the season so far as navigation from the ice is concerned, the end of October seems to be the time when the heavy old ice comes in force, and although in 1886 the ice was driven eastward by a heavy gale, and the Strait remained open for some time longer, the chances of navigation in November fallen so low, and the days have become so short, that the risks of navigation are seriously augmented. In estimating the period of navigation of an ordinary year, I should say from the 15th July to 15th October, with a possibility of navigation from 1st July to 1st November, but in the first half of July and indeed occasionally in the latter half, there will always be delays, and later than October navigation of any description are so increased that the question of insurance would in all probability settle the date."

A careful study of the foregoing can only lead to the following conclusions:

It is very doubtful if the large ocean freight rates charged, are owing to its unfitness to withstand ice pressure;

The cost of carriage by smaller protected vessels would be prohibitive;

Not a bushel of any year's wheat would reach Europe until nearly a year after it had been harvested as navigation on Hudson's Bay would close before any of the grain could reach a Bay seaport;

Elevator charges at Hudson's Bay would necessarily be costly as accommodation would have to be provided for the entire quantity of grain shipped for the Bay;

The interest on capital tied up in wheat at Hudson's Bay from October to June would be considerable, and following the insurance on the grain for that long period, and the marine risks would be very serious and adverse considerations, if there were no others.

Whereas, under the present prevailing condition a half or more of the wheat crop is at the seaboard, and is shipped by lake and rail to the seaboard before navigation closes in the Great Lakes. The elevators at Fort William and Port Arthur are simultaneously receiving grain from the railways and shipping it on lake steamers on by train, so that each elevator during the shipping season handles several times its gross capacity, and the wheat taken into the elevator for storage is within easy reach of the market for shipment by the all-rail routes during the winter.

A WESTERNER.

(Montreal)

Pretoria Paper Answers Critics

Volkstein Declares English Press Out of Date in Its Idea of Imperialism.

Canadian Associated Press.

Pretoria, July 22.—The newspaper, the Volksstein, replying to criticism, says the English press is hopelessly out of date with its Imperialism, and has not kept pace with public feeling, and quotes at some length an article from a Canadian newspaper supporting the neutrality proposal.

It adds that the Coronation proceedings have proved that South Africa is not wanting in loyalty, but adds that loyalty no longer means servility to the Ministry in London, which might gamble lightheartedly with war.

Relief Fund for Mrs. Reynolds

Sympathizer, Brighton, Ont.	$1.00
Proceeds of a bazaar given by four girls in Georgeville, Que.	1.00
E. Sutton, Laprairie, Que.	1.00
Previously acknowledged	$209.50
	$212.50

Body Is Identified.

Alexander Oxava, of 1114 Demontigny street, was the man who was picked up in Papineau Square by the police Thursday night, and who died in the General Hospital yesterday morning. The body was identified at the morgue last night, but the result of the autopsy is not yet known. He was 35 years of age.

Old Montrealer Dies in Chicago

James Mackay, Prominent Member of the Masonic Fraternity, Passes Away.

An old Montrealer, Mr. James Mackay, passed away at Chicago, on Tuesday, at 57 years of age. The late Mr. Mackay was prominent in the heating and plumbing supply business in the United States, and was secretary of the Kellogg-Mackay Co., of Chicago. He was educated in Montreal and also learned his business here. He went to Chicago 21 years ago.

He was a member of the Masonic fraternity, including the Chapter, Commandery, and Mystic Shrine. After a Masonic service at Chicago, the remains were brought to Montreal and interred at the Mount Royal cemetery yesterday.

OTTAWA WAITING NEWS OF TO-DAY'S VOTE ANXIOUSLY

If U. S. Senate Raties Reciprocity To-day, Way Will Be Cleared for Action in Canada.

BOTH PARTIES WANT THE ELECTIONS SOON

Dissolution May Be Recommended Within Three Weeks From To-day.

Special Staff Correspondence.

Ottawa, July 22.—To-day's anticipated vote at Washington on the Reciprocity Bill is being awaited here with much interest as having a direct bearing upon the present political situation, now fast approaching a crisis. If the expectation that the bill will be ratified by the Senate proves true, the prevailing conditions as between the parties will not be altered, but the Canadian House will no longer be in any doubt as to what the other side is going to do.

There is no question that concurrent action being necessary has operated to delay final disposition of the measure here. If some weeks or months ago the United States had acted on the agreement and finally passed it, the crisis now threatened here, while it would not have been obviated, would long before this have been reached.

Assuming a final vote favorable to the bill at Washington to-day, the House here may be expected to go at the agreement next week with an exceptional vigor, the Government being determined to pass it, the Opposition being equally aggressive in its stand and determination to force an appeal to the country. Spectacular politics may be looked for, with late sittings, displays of fil-temper, and all the other concomitants of a Parliamentary deadlock.

What it will all lead to, no one appears to doubt. Everywhere a general election is looked for. The question just now receives itself much more in speculation as to when this development will take place than any other feature of the situation. Indications in the last few days would appear to justify the conclusion that it may come sooner than has been generally expected. The evident intention of the Government is to stick to reciprocity as the sole and predominating item of the daily orders. The introduction of other matters, many of which stand unfinished or untouched, will operate to force the Opposition, which, so far, on the daily motion to go into committee, has headed it off with other questions and discussions.

Want Election Quickly.

It is now believed to be quite within the range of possibility that dissolution will be recommended to His Excellency within three weeks and elections would come a month after that. Preliminary to them, however, there must be the allocation of voters in the unorganized districts in Northern Ontario and Manitoba, which, as was stated in the House, is a long and tedious process. Then there is the printing of the lists. Generally, the work upon these is not so far advanced as has been reported. Whatever the date of the probable election, the outlook at present is that the climax in the House will come well inside the period of a month, perhaps less.

Meanwhile, the forces are set for political storms, accompanied by all the partisan bitterness and rancor. Such a situation so critical and momentous naturally engenders. The members believe there will have to be an election. Some relish the prospect; others do not, but there appears to be a general desire to reach the culmination as soon as possible.

CARPENTERS' STRIKE IS NOT YET ENDED

Some of the striking carpenters, to the number of about 100, having, it is said, obtained the rate they demanded, returned to work yesterday.

It is thought that a settlement of the dispute will be arrived at shortly. The Atlas Construction Co. has agreed to the 35 cent rate, on the understanding that the employees are maintaining this rate with other contractors, and took as many men as they required at the new schedule.

Regarding the alleged shooting at the United Shoe Machine building, yesterday, it is stated that the foreman, Fournier, was surrounded by strikers, under the leadership of John Shea, when he became alarmed, and, as he claims, fired his revolver in the air, though the strikers affirm that the weapon was pointed at them.

The secretary of the Builders Exchange, Mr. J. H. Lauer, issued a statement yesterday in the course of which the attitude of the Exchange towards labor was thus defined: (1) "That the flat uniform rate for all workmen alike is unjust to the competent man.

(2) "That arrangements can be entertained with labor associations having a 'civil existence.'

(3) "That employers are always prepared to deal directly with their own employes in discussing grievances, but will not accept dictation from third parties not in their employ.

"The Builders' Exchange does not desire, and never has attempted, to depress wages, but regards the principle of the 'closed shop,' without any guarantee of competence, as an injustice to the employer."

REQUIEM MASS.

TUFT—Requiem mass will be said in St. Anthony's Church on the 24th July, at 9 o'clock, for Andrew Tuft, who died July 4th, 1909; also his beloved wife, Elizabeth Erwin, who died July 25th, 1910. Sadly missed by their daughters. R.I.P. 174

Ho! for the Dancing Waters and the Great Blue Dome

When the salty winds come in from the sea, or sweep laden with the fragrance of ten thousand trees, over the cool lakes!

It's the time when people are getting away for the annual let-up; planning for the camp by the water, and it's one of the busiest times of the year at Ogilvy's.

Though there be many minds, many tastes, we provide for them all. And so the few items we set down here merely suggest the great scope and completeness of this holiday-outfitting store.

Special Line of Huckaback Towels at Clearing Sale Prices.

On Monday we will offer a manufacturer's stock of hemmed and hemstitched Irish Linen Towels, secured by us at very advantageous terms.

Lot No. 1.—Plain hem, size 18 inches by 36 inches, each.. 21c
Or per dozen $2.50
Lot No. 2.—Plain hem, size 20 inches by 36 inches, each.. 25c
Or per dozen $3.00
Lot No. 3.—Hemstitched ends, size 20 inches by 36 inches, each 30c
Or per dozen $3.60
Lot No. 4.—Hemstitched ends, 20 inches by 38 inches, each 35c
Or per dozen $4.00
Lot No. 5.—Hemstitched ends, Damask border, in nine assorted designs. Size 25 inches by 43 inches, each..... 60c
Or per dozen $7.00
This is a Towel well worth a dollar each.
A special line in Guest Towels, two designs. Lily of the Valley and Morning Glories, per pair..... 65c
These are value for 50c each.

Tray Cloths, 75c

We will place on sale in our Linen Section a small lot of Hemstitched and Embroidered Irish Linen Tray Cloths, in two sizes only, 17 x 26, 22 x 30, assorted designs. These are beautifully embroidered and are certainly worth double the price which we offer them at.

All one price on Monday, 75c each.

Women's Hats for Outing With the Plainness Left Out

"The greatest objection that I have to Outing Hats," said a woman the other day, "Is that they take away to a considerable extent from your general appearance." Not so with these hats of ours. We thought of that when they were being made and the result is a cool looking, dressy little hat at the price of a sunbonnet. They're trimmed with Mull Muslin and Silk, in various shades and are really worth $2.50 and $3.00. Our Summer Clearance Sale Price 98c

A special line of Black Hats, trimmed in the very latest effects. Regular $6.00 and $7.00. Monday $2.50

The "Scarcity" Silk Glove for Women

Peculiar name for a Glove. Quite appropriate, just the same, for we don't seem to be able to get enough of them to supply the popular demand. We secured this consignment after considerable trouble, and will place them on sale Monday at 85c pair.

They come in shades of black white and cream, and are of extra elbow length. The "Perfect Fitting" Glove for Summer wear. All sizes.

Lay in a Stock of Boy's Clothing for Present and Future Needs at These Money-Saving Prices.

Boys' Buster, Russian and Sailor Wash Suits, in white and colors to fit 2½ to 7 years, materials are percale, print, crash, Galatea, etc., well worth $1.50 and $1.75. Monday 98c

100 High Grade Norfolk and D. B. Suits, in pure wool, homespun and tweeds. Hardwearing quality, light and dark shades, with full bloomer pants. Good linings, expert tailoring, perfect fit. Size in the assortment 24 to 34. All balances of regular stock, made expressly for our own fine trade. Values to $7.50. Monday Special $4.49

This Bed Outfit Complete Monday $7.85. All Sizes. Regular $9.50

Consisting of best white baked enamel Iron Bed (like illustration), polished brass rails, knobs and spindles, strong malleable iron joints and easy running castors; close coil woven wire Spring; good Sanitary Mattress, filltd with best fibre and cotton.

White Flannelette Blankets, best quality "Ibex" brand, pretty pink or blue borders, double bed size. Regular $1.85. Monday, $1.49 per pair.

Bed Mattresses, filled with curled fibre centre, and top and bottom layers of cotton felt. The tufts are close and well tied. Upholstered in a pretty blue art ticking. Reg. $4.15, for $3.45 each (any size).

Stamped White Voile Blouses, 69c.

Kimono Blouses, stamped on fine white voile, in dainty conventional designs, also for French knots. Enough material to make up, and to be embroidered in silk or any mercerized D.M.C. Reg. value 98c. Monday, as a special, 69c.

Store Opens at 8 a.m. and Closes at 5.30 p.m.

Jas. A. Ogilvy & Sons.

McCall Patterns for August are here.

Important to Grocers and Consumers!

Registered Trade-Mark

The absolute purity and healthfulness of

BAKER'S COCOA and CHOCOLATE

are guaranteed under the pure food laws of Canada. Made by a perfect mechanical process, they are unequaled for delicacy of flavor and food value.

The New Mills at Montreal are now in operation and for the convenience of the Canadian trade we have established **Distributing Points at Montreal, Winnipeg, Vancouver**

WALTER BAKER & CO. LIMITED
ESTABLISHED 1780 DORCHESTER, MASS.
Canadian Mills at 1000 ALBERT STREET, MONTREAL

155 10 3aw

COBOURG.

Mrs. Chambers, Mrs. Johnson and J. B. Johnson, Montreal, were among guests registered at The Arlington here the past week.

Mr. and Mrs. James Beatty, Ottawa, are staying with her mother, Mrs. Glenn.

Mrs. (Judge) Girouard, Ottawa, is in town, staying with her sisters, Mrs. Chas. A. E. Harriss and Mrs. McDougall, at the family residence here.

Mr. John O. Hare, Ottawa, is spending some time in town.

Mr. Jas. Hossack, barrister, Cleveland, Ohio, is visiting his sister, Mrs. C. C. Field. He is a brother of Rev. Donald Hossack, the well-known Presbyterian divine.

Capt. and Mrs. Smith, Montreal, are expected here shortly to spend a fortnight in town.

Mr. Stuart Armour, San Francisco, is in town visiting old friends.

Mr. Clive Pringle, Ottawa, is spending the week end here with his family who are occupying a cottage.

Nothing Better
FEARMAN'S BACON
Nothing Quite So Good

118 S7 1aw

THE WOMAN'S CORNER

All correspondence for this department should be addressed to Agnes Chesley.

Holidays and Beauty

It is most important for people when on their summer holidays to continue to take the same care of their personal appearance as they do when they are at home.

It is a difficult thing to say which suffers most, the complexion or the hair—certainly the latter profits most from exposure to the sun's rays, but is not benefited by contact with the sea, or if it does not sustain grievous harm, at least it becomes lank, sticky and dull. One is so apt when immersed in the pleasures of yachting, bathing and riding, to leave the hair to take care of itself; it is such a pity that a short time cannot be devoted every day to its care. The usual thing is a hasty combing, a cursory brushing, and then it is done up for the day. A woman's chief beauty is her hair, and if that goes, where is she? She is compelled to wear other people's, in the form of a transformation! This may be less trouble, but it certainly does not look half so well, resembling a barber's block, as, indeed, it is—more than anything else.

The chief object of the present up-to-date woman is to look "smart"—oh, that word, how it misleads people! —they imagine that looking "smart" is to don a hobble skirt so tight that they cannot move, and the most exaggerated hat at the most exaggerated price they can find. They do not realize how utterly, how hopelessly, they fail—how they are jeered at, and looked down upon for their absurdity; they are willing to go to any lengths for the fashions; they will bear with equal urbanity a harem skirt, or a crinoline. The very essence of smartness is to wear what suits one. I do not say that one should outrage the fashions, so to speak, by wearing just the contrary to everybody else,—that would be equally as absurd as the first case—but a happy medium in all things, in the coiffure as well as in dress, is the one desirable mode. A girl will wave her hair about her face and cover her head with curls, not because it suits her, but because it is the fashion; she would probably look infinitely better if her hair were done quite simply, perhaps low in the neck if she has classic features, or coiled on the top of her head if she has a piquante retrousse face.

But even for these simple styles, it is necessary to have nice hair, and how can one expect this if one does not care for it properly? Brushing is, in the first place, absolutely necessary; while, if the hair is very dry, a little grease should be carefully applied.

It is good to leave the hair quite loose at night or else down loosely in one or two plaits. If grey hairs appear rather more easily than the circumstances seem to warrant, it is prudent to consult a doctor as this is the general result of imperfect health. It is a great mistake to dye the hair, as it entails endless trouble and expense, it being necessary to renew the process continually, as the hair grows very quickly from the roots, and when bathing it is almost impossible to conceal the fact that the hair is dyed unless a cap is worn.

In the case of falling hair, massage is an excellent treatment; plunge the hands into the hair and rub the scalp till it glows all over. This tightens the skin of the head, and is often sufficient in itself to arrest the mischief. If this does not succeed, get a good lotion from the hairdresser, suited to your hair, and use it regularly for several weeks at a time.

It is a very great thing, if possible, to go without a hat when away; there is nothing so good for the hair as sun and air.

Do your best to retain the hair which nature has given you in its full beauty, if it is allowed to run to seed, or drop out, it will never realize its full luxuriance again, in spite of all the artificial restorers, which do a great deal towards it, but not everything. "Prevention is better than cure." So, while you have time, look well to your hair; it will repay you in the end.

NORTH HATLEY.

Mr. and Mrs. E. Milton Adams are guests of Mr. and Mrs. G. A. Le Baron.

Mr. Olivir Beckit of Westmount who lately built a new cottage on the west shore is enjoying a few weeks with his family and friends.

The dance and moonlight excursion given by the Massawippi Canoe Club was one of the most successful and enjoyable events in the club's history. Quite a number of the members and their friends went up on the 5.20 train and took in the boat trip.

Mr. Edwin Howe and Mrs. Howe who with their family have spent many seasons at the Lake are in their cottage, having lately returned from a visit to Major and Mrs. Hewton at Richmond.

Mr. Hand caught four large salmon trout near Mr. Ralph Howe's cottage One weighed twelve pounds and a half.

Capt. Howard Kendall and Mrs. Kendall are on a visit to friends in the north.

Miss Emily Aldrich was here this week.

Miss Ernice Edson of Newport, and Mr. Charles Taylor, of Westfield, Vt., are in town this week attending the Edson-Colt wedding.

The Eastern Townships Press Association came by auto on Friday and were most hospitably entertained at lunch by the proprietor of "Glen Villa" before leaving for Quebec.

DAILY FASHION HINT

ONE OF THE NEW EMBROIDERED LINEN GOWNS, SHOWING WIDE SASH.

Some Cool Summer Drinks

The hot days of summer are with us, and we are waking up to the fact that there are now a number of delectable beverages to slake the thirst and refresh the system that were unknown to us in this country only yesterday.

Punch bowls of tasteful design and good material should be chosen in which to serve the drinks, and glass pitchers without decoration may show prettily through their sides the fragments used in concocting them.

The glasses used for summer beverages may be slender ones with upright sides or large ones with flaring rims, and as for the spoons, they should have long handles and little round bowls

Lemonade in Lemons.

Prepare the lemons cutting off the round ends of the fruit until they stand firmly and then cutting off the pointed ends about a quarter of the way down. Empty the lemons and scrape the insides well. Make a strong lemonade and add a little sherry; sweeten to taste with powdered sugar and chill well.

Keep the lemon shells in iced water until needed, then, wipe dry and put two straws between each top. Fill the cups with the lemonade, put on the tops and set each one on a paper d'oyley on a small plate in the serving plate

Iced Ginger Punch.

Make a strong lemonade with a quart of water, a cup of sugar, and five lemons. Slightly bruise a dozen sprigs of mint, put these into the bowl with the lemonade, and add a quart of ginger ale.

When ready to serve, strain into a tall glass pitcher, add a piece of ice, and now in the mouth of the pitcher put a fresh bunch of mint, which has been dipped first in beaten white of egg and then in powdered sugar.

Cider Cup.

Put the thinly-peeled rind of two lemons into a stone jar, with the strained juice of one, some slices of cucumber, two tablespoonfuls of cognac, and one quart of cider. Put on ice till wanted. Just before serving, take out the lemon and cucumber peel, and add one bottle of soda-water.

Tea Frappe.

Boil a cup of sugar, five minutes with thow cups of water, add the juice and rind of two lemons, three oranges, with a cup of pineapple pulp. Make a strong decoction by pouring a pint of boiling water over five teasoonfuls of tea and steep five minutes; cool, mix with the fruit, strain and freeze.

Ginger Lemonade.

Cook one-half pound of Canton ginger one and one-half cupfuls of sugar and the grated rind of three lemons in three pints of water for twenty minutes. Squeeze the juice from six lemons and add to the boiling syrup; then cool, strain, and set on ice until ready to use

Grape Juice Tonic.

Put into each glass three tablespoonfuls of grape juice. Add one teaspoonful of crushed ice the beaten white of an egg, and a little powdered sugar.

Orangeade.

Mix the strained juice of a blood orange two tablespoonfuls of plain syrup and three-fourths of a cupful of seltzer water. Decorate the top with shavings of orange and dust with nutmeg.

Nectar.

To one quart of grape or strawberry juice add a syrup and the juice of four oranges. Serve with a quart of seltzer water.

Cold Breakfast Dishes

Scotch Eggs.

Take half a pound of sausages and four eggs. Boil the eggs hard, put them into cold water then shell them. Wrap each egg in sausage meat, allowing one egg for each sausage. Roll it in egg and breadcrumbs and fry it a nice golden brown. Drain it on paper, and when it is quite cold cut it in halves and garnish it with mustard and cress. This makes a very pretty dish.

Beef Roll.

Ingredients: 1 lb. of steak or veal cutlet, 1-2 lb. of gammon rashers, 3-4 lb. of breadcrumbs, 2 or 3 eggs to bind the rest, pepper, salt, nutmeg, and mace to taste.

Mince the meat and bacon add the breadcrumbs and seasoning, and moisten it with beaten egg. Roll it into a large sausage, placing, if liked, a hard-boiled egg in the centre of meat. Put it in a well-floured cloth and boil it for one and a half hours. If veal is used in place of steak it tastes like chicken.

Veal Brawn.

Take one and a half pounds of lean veal, two hard-boiled eggs, half a pound of cooked lean ham, chopped parsley lemon rind, white stock, coraline pepper, and salt and pepper.

Cook the veal in white stock with plenty of flavoring until it is tender drain it, and when it is cold, cut it into neat pieces. Chop the ham and cut the eggs into rings, arrange them in a plain tin mould, with the coraline pepper, parsley, and chopped ham. Fill the mould with veal, ham and the remains of the garnish. Well season the stock, and pour it into the mould when nearly cold, till it is quite full. A little gelatine can be added if the stock is not strong enough to jelly. Turn it out when it is quite cold. This dish is enough for seven or eight persons.

THE POETS' CORNER.

TRANSIT AMOR.

By Harold Richardson.

Love, have you counted the days that are dead
Since the day we loved as the Gods of old?
In the dull rough brass of the years that have fled
We have paid the price of an hour of gold.

An hour of gold! so quickly spent
'Mid sunlit flower and shady tree,
And the lavish color and swooning scent
Of a garden full of the sound of the sea.

The sunlight filtering down through the pines
Swam in the light of your upturned eyes,
And I thought that an angel had pitied me
And opened the Gates of Paradise.

Autumn had breathed on the maples, love,
Till they blowed with a glory of red and brown,
But the breeze was astir in their tops above
And a shower of leaves came whispering down.
Turning and twisting, folding—falling
Fluttering downwards, one by one;
And I thought in the stillness I heard them calling—
"Summer is over—Love is done."

"Summer is over! Soon will the world
Hush at the touch of the falling snow,
And the leaves of the forest lie were and curled,
Summer is over—Love must go."

But I hearkened not to the dreary story;
Your lips were warm and your eyes were bright,
And who would dream from the sunset's glory
The nearness of the coming night?

Yet night was coming; over the world
And over our hearts that beat as one:
The words were true that the leaves had spoken—
Summer was over—Love was done!

FORMATION OF CHARACTER

To form a character is the work of our personal life. And when once we see this, the inequalities of our outward circumstances cease to be startling. If wealth, or fame, or knowledge, or length of days, were the final goal of human endeavor, then, indeed, the difference between man and man would be an unspeakable injustice.

CANON WESTCOTT.

BEACONSFIELD.

On Saturday night a most enjoyable dance was held, the feature of the evening being the favor dances which were the fourth and sixth. Ice cream was in charge of Mrs. Lelindre, Mrs. Glascon, Miss Draper, Miss Thompson, Mrs. MacKenzie, Miss Sharing, and Miss Savage.

Tickets are being sold for a large bridge to be held in the Beaconsfield Boating Club on Wednesday. The proceeds will be sent to the "Brehmer Rest," Ste. Agathe.

Mrs. Tucker, Mrs. Cruet and Mrs. Van Cleave have returned to their homes in St. Louis.

Mrs. A. Robertson has moved into her new house on the Golf Links.

Miss K. Robertson is spending a week or two at Kennebunk.

Mr. A. Saunderson, accompanied by Mr. H. Bule have left to spend their vacation at the sea.

Miss E. Trotter was here on Saturday.

Miss Dennison, of Toronto, is visiting her cousin, Mrs. Perle.

Mr. O. Voight spent the last week the guest of Mrs. J. Robertson.

Mr. Maynard is spending his holidays at Metis.

BLOUSE OR SHIRT WAIST

With Box Plait or Hemmed Fronts, with Neck Band or Rolled-Over Collar, With Long or Elbow Sleeves.

The shirt waist that is made with a plait over each shoulder is a becoming one to youthful figures, and this model is designed for girls and for small women. In the illustration, it is made of linen, and is finished with a box plait and with a pocket, but it can be made without the pocket and with hemmed edges; it can be made with rolled-over collar and elbow sleeves, as shown in the small view, and become adapted to tennis and sports of the kind, and it can be made with the tucks stitched to yoke depth or for full length. The waist will be found a good one for the entire dress as well as for separate use.

The waist is made with fronts and backs. The sleeves are cut in one piece each. The long sleeves are finished with regulation over-laps and with straight cuffs. The elbow sleeves are finished with bands and with rolled-over cuffs.

The quantity of material required for the 16 year size is 2¼ yards 27 inches wide, 2 yards 36 or 41⅞ yards 44 inches wide.

The pattern, No. 6983, is cut in sizes for misses of 14, 16 and 18 years of age, and will be mailed to any address by the Fashion Department of this paper, on receipt of ten cents. (If in haste send an additional two cent stamp for letter postage, which ensures more prompt delivery.)

Daily Star Pattern Coupon

The price of each pattern is 10c. City readers must call at the Star Branch Office, corner Peel and St. Catherine streets for patterns. Out-of-town readers will be served by mail and will receive patterns promptly.
For Ladies, give Bust Measure. For Misses and Children, give Age only. For Skirts give Waist Measure.

PATTERN NO.	BUST MEASURE.	WAIST MEASURE.	AGE IN YEARS
No.....	.....inches	.....inches	.....years
No.....	.....inches	.....inches	.....years
No.....	.....inches	.....inches	.....years
No.....	.....inches	.....inches	.....years

Name, Mrs. or Miss.....
Street and No.....Town.....
Province.....

Address Pattern Department, The Daily Star, Montreal

N. B. — Patterns will not be exchanged. Be sure to fill in correct number and particulars. Out-of-town patrons should be careful to send complete address, clearly written. Send a postal. Stamps not accepted.

THE HOLLOW NEEDLE

BY MAURICE LEBLANC

COPYRIGHTED 1911 BY DOUBLEDAY, PAGE & CO. (ALL RIGHTS RESERVED)

(Continued.)

AN immense clamor of astonishment, admiration and curiosity arose among the public. Already, the Rouen journalist, in a very able article, had described the first examination of the sixth-form pupil, laying stress upon his personal charm, his simplicity of manner and his quiet assurance. The indiscretions of Ganimard and Mr. Filleul, indiscretions to which they yielded in spite of themselves, under an impulse that proved stronger than their professional pride, suddenly enlightened the public as to the part played by Isidore Beautrelet in recent events. He alone had done everything. To him alone the merit of the victory was due.

The excitement was intense. Isidore Beautrelet awoke to find himself a hero; and the crowd, suddenly infatuated, insisted upon the fullest information regarding its new favorite. The reporters were there to supply it. They rushed to the assault of the Lycee Janson-de-Sailly, waited for the day-boarders to come out after school hours and picked up all that related, however remotely, to Beautrelet. It was in this way that they learned the reputation which he enjoyed among his schoolfellows, who called him the rival of Holmlock Shears. Thanks to his powers of logical reasoning, with no further data than those which he was able to gather from the papers, he had, time after time, proclaimed the solution of very complicated cases long before they were cleared up by the police.

It had become a game at the Lycee Janson to put difficult and intricate problems to Beautrelet; and it was astonishing to see with what unhesitating and analytical power and by means of what ingenious deductions he made his way through the thickest darkness. Ten days before the arrest of Jorisse, the grocer, he showed what could be done with the famous umbrella. In the same way, he declared from the beginning, in the matter of the Saint-Cloud mystery, that the concierge was the only possible murderer.

But most curious of all was the pamphlet which was found circulating among the boys at the school, a typewritten pamphlet signed by Beautrelet and manifolded to the number of ten copies. It was entitled, Arsene Lupin and his method, showing in how far the latter is based upon tradition and in how far original. Followed by a comparison between English humor and French irony.

It contained a profound study of each of the exploits of Arsene Lupin, throwing the illustrious burglar's operations into extraordinary relief, showing the very mechanism of his way of setting to work, his special tactics, his letters to the press, his threats, the announcement of his thefts, in short, the whole bag of tricks which he employed to bamboozle his selected victim and throw him into such a state of mind that the victim almost offered himself to the plot contrived against him and that everything took place, as it were, with his own consent.

And the work was so just, regarded as a piece of criticism, so penetrating, so lively and marked by a wit so clever and, at the same time, so cruel that the lawyers at once passed over to his side, that the sympathy of the crowd was summarily transferred from Lupin to Beautrelet and that, in the struggle engaged upon between the two, the schoolboy's victory was loudly proclaimed in advance.

Be this as it may, both M. Filleul and the Paris public prosecutor seemed jealously to reserve the possibility of this victory for him. On the one hand, they failed to establish Mr. Harlington's identity or to furnish a definite proof of his connection with Lupin's gang. Confederate or not, he preserved an obstinate silence. Nay more, after examining his handwriting, it was impossible to declare that he was the author of the intercepted letter. A Mr. Harlington, carrying a small portmanteau and a pocket-book stuffed with bank-notes, had taken up his abode at the Grand Hotel: that was all that could be stated with certainty.

On the other hand, at Dieppe, M. Filleul lay down on the positions which Beautrelet had won for him. He did not move a step forward. Around the individual whom Mlle. de Saint-Veran had taken for Beautrelet, on the eve of the crime, the same mystery reigned as heretofore. The same obscurity also surrounded everything connected with the removal of the four Rubens pictures. What had become of them? And what road had been taken by the motor car in which they were carried off during the night?

Evidence of its passing was obtained at Luneray, at Yerville, at Yvetot and at Caudebec-en-Caux, where it must have crossed the Seine at daybreak in the steam-ferry. But, when the matter came to be inquired into more thoroughly, it was stated that the motor car was an uncovered one and that it would have been impossible to pack four large pictures into it unobserved by the ferryman.

It was very probably the same car; but then the question cropped up again what had become of the four Rubenses?

These were so many problems which M. Filleul left unanswered. Every day, his subordinates searched the quadrilateral of the ruins. Almost every day, he came to direct the explorations. But between that and discovering the refuge in which Lupin lay dying—if it were true that Beautrelet's opinion was correct—there was a gulf fixed which the worthy magistrate did not seem likely to cross.

And so it was natural that they should turn once more to Isidore Beautrelet, as he alone had succeeded in dispelling shadows which, in his absence, gathered thicker and more impenetrable than ever. Why did he not go on with the case? Seeing how far he had carried it, he required but an effort to succed.

The question was put to him by a member of the staff of the Grand Journal, who had obtained admission to the Lycee Janson by assuming the name of Bernod, the friend of Beautrelet's father. And Isidore very sensibly replied:

My dear sir, there are other things besides Lupin in this world, other things besides stories about burglars and detectives. There is, for instance, the thing which is known as taking noe's degree. Now I am going up for my examination in July. This is May. And I don't want to be plucked. What would my worthy parent say?"

'But what would he say if you delivered Arsene Lupin into the hands of the police "

"Tut! There's a time for everything. In the next holidays——"

"Whitsuntide?"

"Yes—I shall go down on Saturday the sixth of June by the first train."

"And, on the evening of that Saturday, Lupin will be taken."

"Will you give me until the Sunday?" asked Beautrelet, laughing.

"Why delay?" replied the journalist, quite seriously.

This inexplicable confidence, born of yesterday and already so strong, was felt with regard to the young man by one and all, even though, in reality, events had justified it only up to a certain point. No matter, people believed in him! Nothing seemed difficult to him. They expected from him what they were entitled to expect at most from some phenomenon of penetration and intuition, of experience and skill. That day of the sixth of June, Isidore Beautrelet would take the fast train to Dieppe; and Lupin would be arrested on the same evening.

"Unless he escapes between this and then," objected the last remaining partisians of the adventurer.

"Impossible! Every outlet is watched."

"Unless he has succumbed to his wounds then," said the partisians, who would have preferred their hero's death to his capture.

And the retort was immediate:

"Nonsense! If Lupin were dead, his confederates would know it by now, and Lupin would be revenged. Beautrelet said so!"

And the sixth of June came. Half a dozen journalists were looking out for Isidore at the Gare Sainte-Lazare. Two of them wanted to accompany him on his journey. He begged them to refrain.

He started alone, therefore, in a compartment to himself. He was tired, thanks to a series of nights devoted to study, and soon fell asleep. He slept heavily. In his dreams, he had an impression that the train stopped at different stations and that people got in and out. When he awoke, within sight of Rouen, he was still alone. But, on the back of the opposite seat, was a large sheet of paper, fastened with a pin to the grey cloth. It bore these words:

"Every man should mind his own business. Do you mind yours. If not, you must take the consequences."

"Capital!" he exclaimed, rubbing his hands with delight. "Things are going badly in the adversary's camp. That threat is as stupid and vulgar as the sham flyman's. What a style! One can see that it wasn't composed by Lupin."

The train threaded the tunnel that precedes the old Norman city. On reaching the station, Isidore took a few turns on the platform to stretch his legs. He was about to re-enter his compartment when a cry escaped him. As he passed the bookstall, he had read in an absent-minded way, the following lines on the front page of a special edition of the Journal de Rouen; and their alarming sense suddenly burst upon him:

Stop-Press News.

We hear by telephone from Dieppe that the Chateau d'Ambrumesy was broken into last night by criminals, who bound and gagged Mlle. de Gesvres, and carried off Mlle. de Saint-Veran. Traces of blood have been seen at a distance of five hundred yards from the house and a scarf has been found close by, which is also stained with blood. There is every reason to fear that the poor young girl has been murdered.

Isidore Beautrelet completed his journey to Dieppe without moving a limb. Bent in two, with his elbows on his knees, and his hands plastered against his face, he sat thinking.

At Dieppe he took a fly. At the door of Ambrumesy he met the examining magistrate, who confirmed the horrible news.

"You know nothing more?" asked Beautrelet.

"Nothing. I have only just arrived."

At that moment, the sergeant of gendarmes came up to M. Filleul and handed him a crumpled torn and discolored piece of paper, which he had picked up not far from the place where the scarf was found. M. Filleul looked at it and gave it to Beautrelet, saying:

"I don't suppose this will help us much in our investigations."

Isidore turned the paper over and over. It was covered with figures, dots and signs and presented the exact appearance reproduced below:

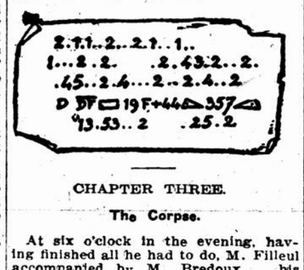

CHAPTER THREE.

The Corpse.

At six o'clock in the evening, having finished all he had to do, M. Filleul accompanied by M. Bredoux, his clerk, stood waiting for the carriage which was to take him back to Dieppe. He seemed restless, nervous. Twice over, he asked:

"You haven't seen anything of young Beautrelet, I suppose?"

"No, Monsieur le Juge d'Instruction, I can't say I have."

"Where on earth can he be? I haven't set eyes on him all day!"

Suddenly, he had an idea, handed his portfolio to Bredoux, ran round the chateau and made for the ruins. Isidore Beautrelet was lying near the cloisters, flat on his face, with one arm folded under his head, on the ground carpeted with pine-needles. He seemed drowsing.

"Hullo, young man, what are you doing here? Are you asleep?"

"I'm not asleep. I've been thinking."

"Ever since this morning?"

"Ever since this morning." ?

"It's not a question of thinking! One must see into things first, study facts look for clues, establish connecting links. The time for thinking comes after, when one pieces all that together and discovers the truth."

"Yes, I know—That's the usual way the right one, I dare say.—Mine is different.—I think first, I try, above all ,to get the general hang of the case, if I may so express myself. Then I imagine a reasonable and logical hypothesis, which fits in with the general idea. And then, and not before, I examine the facts to see if they agree with my hypothesis."

"That's a funny method and a terribly complicated one!"

"It's a sure method, M. Filleul, which is more than can be said of yours."

"Come, come! Facts are facts."

"With your ordinary sort of adversary, yes. But, given an enemy endowed with a certain amount of cunning, the facts are those which he happens to have selected. Take the famous clues upon which you base your inquiry; why,he was at liberty to arrange them as he liked. And you see where that can lead you, into what mistakes and absurdities, when you are dealing with a man like Arsene Lupin. Holmlock Shears himself fell into the trap."

"Arsene Lupin is dead."

"No matter. His gang remains and the pupils of such a master are masters themselves."

M. Filleul took Isidore by the arm and, leading him away:

"Words, young man, words. Here is something of more importance. Listen to me. Ganimard is otherwise engaged at this moment and will not be here for a few days. On the other hand, the Comte de Gesvres has telegraphed to Holmlock Shears, who has promised his assistance next week. Now don't you think, young man, that it would be a feather in our cap if we were able to say to those two celebrities, on the day of their arrival, 'Awfully sorry, gentlemen, but we couldn't wait. The business is done'?"

It was impossible for M. Filleul to confess helplessness with greater candor. Beautrelet suppressed a smile and, pretending not to see through the worthy magistrate, replied.

"I confess, Monsieur le Juge d'Instruction, that, fi I was not present at your inquiry just now, it was because I hoped that you would consent to tell me the results. May I ask what you have learned?"

"Well, last night, at 11 o'clock, the three gendarmes whom Sergeant Quevillon had left on guard at the chateau received a note from the sergeant telling them to hasten with all speed to Ouville, where they are stationed. They at once rode off, and when they arrived at Ouville——"

"They discovered that they had been tricked, that the order was a forgery, and that there was nothing for them to do but return to Ambrumesy."

"This they did, accompanied by Sergeant Quevillon. But they were away for an hour and a half and, during this time, the crime was committed."

"In what circumstances?"

"Very simple circumstances, indeed. A ladder was removed from the farm buildings, and placed against the second story of the chateau A pane of glass was cut out and a window opened. Two men, carrying a dark lantern, entered Mlle. de Gesvres's room and gagged her before she could cry out. Then, after binding her with cords, they softly opened the door of the room in which Mlle. de Saint-Veran was sleeping. Mlle. de Gesvres heard a stifled moan, followed by the sound of a person struggling. A moment later, she saw two men carrying her cousin, who was also bound and gagged. They passed in front of her and went out through the window. Then Mlle. de Gesvres, terrified and exhusted, fainted."

"But what about the dogs? I thought M. de Gesvres had bought two almost wild sheep dogs, which were let loose at night "

"They were found dead, poisoned."

"By whom,. Nobody could get near them."

"It's a mystery. The fact remains that the two men crossed the ruins without let or hindrance and went out by the little door which we have heard so much about. They passed through the copsewood, following the line of the disused quarries. It was not until they were nearly half a mile from the chateau, at the foot of the tree known as the Great Oak, that they stopped—and executed their purpose."

"If they came with the intention of killing Mlle. de Saint-Veran. why didn't they murder her in her room?"

"I don't know. Perhaps the incident that settled their determination only occurred after they had left the house. Perhaps the girl succeeded in releasing herself from her bonds. In my opinion, the scarf which was picked up was used to fasten her wrists. In any case, the blow was struck at the foot of the Great Oak. I have collected indisputable proofs——"

"But the body?"

"The body has not been found, but there is nothing excessively surprising in that. As a matter of fact, the trail which I followed brought me to the church at Varengeville and the old cemetery perched on the top of the cliff. From there it is a sheer precipice, a fall of over three hundred feet to the rocks and the sea below. In a day or two, a stronger tide than usual will cast up the body on the beach."

"Obviously. This is all very simple."

"Yes, it is all very simple and doesn't trouble me in the least. Lupin is dead, his accomplices heard of it and, to revenge themselves, have killed Mlle. de Saint-Veran. These are facts which did not even require checking. But Lupin?"

"What about him?"

"What has become of him? In all probability, his confederates removed his corpse at the same time that they carried away the girl; but what proof have we? None at all. Any more than of his staying in the ruins, or of his death, or of his life. And that is the real mystery, M. Beautrelet. The murder of Mlle. Raymonde solves nothing. On the contrary, it only complicates matters. What has been happening during the past two months at the Chateau d'Ambrumesy? If we don't clear up the riddle, young man, others will give us the go-by."

"On what day are those others coming?"

"Wednesday — Tuesday, perhaps ——"

(To be continued.)

Wheat is the all-sufficient food—when you get the whole wheat. In most wheat foods you get only part of the food value. In

"FORCE"

you get the whole of the best wheat, cooked with malt and salted, then rolled into thin, crisp flakes, and toasted.

This makes "FORCE" the most delicious as well as the most nourishing food you can eat.

Get it To-day From your Grocer.

Coupon on every package is exchangeable for useful and valuable premiums. Write for FREE catalogue.

Made by The H-O Co., Hamilton, Ont.

THERE was a bright lad in a rush
With both of his shoes yet to brush!
In a minute of time
POLO fixed up his shine—
And it stayed bright right through the slush.

POLO SHOE POLISH

IT TAKES less than a minute to put on a Polo shine—just a few daubs, a quick rub and there's your shine! Moreover, if Polo does finally become dulled, an easy brushing will bring back all its gloss. Ask your grocer or shoeman for Polo—the polish in the **big** box,—black or tan. The tan both cleans and polishes. 12

10¢

"Good for Leather— Stands the Weather"

WINDSOR TABLE SALT

"Isn't it a treat to have salt that does not get damp and cake?"

"Well, I suppose it would be a treat to those who used it for the first time.

But you see, Mother always had Windsor Salt at home, and naturally I use it now in my own home.

Windsor Salt never cakes or hardens, so I don't know anything about the kind that does.

I would not think of keeping house without Windsor Table Salt".

38

There is no simpler, safer, or more agreeable preparation than

ENO'S 'FRUIT SALT'

THE OLD TIME, EVER POPULAR HOUSEHOLD REMEDY FOR

Biliousness, Sick Headache, Errors in Diet (Eating or Drinking), Giddiness, Constipation, Thirst, Rheumatic or Gouty Poison, Feverish Cold with High Temperature and Quick Pulse, and Feverish Conditions generally. It proves beneficial in the early stages of Diarrhœa. Most valuable to Travellers, especially in hot countries.

CAUTION.—*Examine the Capsule, and see that it is marked ENO'S 'FRUIT SALT,' otherwise you have the sincerest form of flattery—IMITATION.*

Prepared only by J. C. ENO, Ltd., 'FRUIT SALT' WORKS, LONDON, S.E., ENGLAND.

Wholesale of THE NATIONAL DRUG Co., Montreal and at its various Branches in the Dominion.

167 2 1aw

TO MOTHERS

The restlessness and irritability, ending in convulsions, due to teething, are best subdued by

DOCTOR STEDMAN'S TEETHING POWDERS TRADE MARK

guaranteed to be absolutely free from any morphia or opium, therefore safest and best. See the Trade Mark of a Gum-Lancet on each packet and powder.

Of all Chemists and Druggists. Agents: National Drug & Chemical Co. of Canada, Limited.

Depot: 125 New North Road, London, Eng.

54 52 1aw

GOOD NEWS FOR CANADA

BURGESS' LION OINTMENT

Entirely does away with Cutting or Amputation in all cases of Tumours, Polypi, Piles, Fistulas, Abscesses, Whitlows, Diseased Bones, and Poisoned Wounds of all kinds, also cures all forms of Ulcerated Legs, and Skin Diseases, Prickly Heat, Veldt Sores, &c.

Wherever there is Inflammation, apply the Ointment. It will subdue Bronchitis and affections of the Lungs by its penetrative power, and yet is so harmless a child might eat it. Various Tumours, Diseased Bones, &c., extracted, and Photos of cases cured, are on view at the Proprietor's, effectually proving the genuineness of this remedy.

Sold by Chemists and Stores everywhere, prices 1/1½, 2/9, 4/6 and 11/-, etc., or post free for money order from E. BURGESS, 89, Gray's Inn Road, London, England. Advice sent Gratis. Agents: The National Drug & Chemical Co. of Canada, Ltd.

47 43 1aw

Drinking Mechanics

It is a peculiar coincidence of life that the good mechanic is a drinking man; that is, the fine workman. Of course, there are exceptions to the rule. Many master mechanics, holding the very highest positions in the mechanical world, are so wedded to drink that without drink they could not fill their positions, they think But they could, and do so to a much better advantage. Some are slaves to drink, but still hold their positions by reason of their mechanical skill only. The intrinsic value of their services would be doubled in salary, if they did not touch drink in any form. The Neal treatment especially appeals to the business and professional man and mechanic, because of the short time in which it is completed—three days. Call up Mr. G. F. Hepburn, manager, East 459, and arrange in advance for a room in the Montreal Neal Institute, 226 Sherbrooke east. Write for free booklet, sent sealed.

173 2

"The Borden Fed Baby Is The Healthy Baby"

Do you realize clearly---you cannot realize too clearly---that your baby's life and future health is dependent upon the kind of milk you give it

---that now, in summer's heat, when your tender charge needs **all** its **Vitality** and when milk is **most** subject to contamination, the problem is **Greatest** and demands an **immediate** and **correct** solution?

THE ORIGINAL.

Borden Brands

— ARE —

prepared under a system of sanitary regulations which are so rigidly observed that Purity is assured.

UNSWEETENED.

There is no danger of impure milk, and no chance of improper feeding, if you give baby **Borden's Eagle Brand.**

For purposes where an unsweetened milk is preferred **Borden's Peerless Brand** fills every requirement, having all the advantages of fresh fluid milk and none of its disadvantages.

Borden's Condensed Milk Co.

"Leaders of Quality" Est. 1857

Originators of Condensed Milk, and Largest Manufacturers of Milk Products in the World.

Wm. H. Dunn, Representative

MONTREAL, TORONTO, and VANCOUVER

167 6 2aw

35% to 50% DISCOUNT

ONLY 8 DAYS MORE

To save the above discount BUY NOW—while assortment is large and we will store free until wanted.

OPEN A CHARGE ACCOUNT WITH US.

All Go-Carts and Carriages cleared at less than cost price, the above carriage is a regular $25.00. Special for **$9.95**

Some of Our Special Offers FOR JULY

PEDESTAL TABLE. Royal Oak.

Highly polished, extending 8 feet long; selling regularly at $18.00. Our Special Price..... **$9.95**

DAVENPORTS.

Solid oak frames; first-class upholstering in verona or velvet; golden or Mission finish; Regular $22 Davenport. Our Special Offer..... **$14.50**

OPEN EVENINGS.

LANDE BROS. 234-236 St. LAWRENCE BLVD. NEAR DORCHESTER

HOLBROOK'S SAUCE

Improves Absolutely

180 26

BICYCLES

BICYCLE SUNDRIES

BICYCLE MUNSON

at Cut Prices 249 Yonge St. TORONTO

Send for Cut Price Catalogue.

FOR SALE BY TENDER

RETAIL DRYGOODS BUSINESS—Stock-in-Trade and Fixtures as a going concern of Crumley Brothers, Kingston, Ontario. List price about $20,000. Only five other drygoods stores in the city. Splendid opportunity. Good reason for selling out. Tenders will be received up to August 1st by Crumley Brothers, Kingston, Ontario.

168 6

All Cars Transfer To

THE HOME OF

CREDIT

Furnish Now

Conditions were never more in your favor. You will find assortments here to meet your every requirement, and prices and designs in so wide a range that whether you wish to furnish one room or a dozen — no matter what your desires — you can be very easily suited. Every article we show is distinctive—and the quality is guaranteed. All from an absolutely new stock.

Very easy terms of payment are gladly offered you. They will be arranged solely to suit your convenience, and are payable either weekly or monthly in amounts so small that a few cents each day will cover the outlay.

You will find everything you require on our ten floors.

GOLD COUPONS

Are given in every department and with every payment. They mean really handsome FREE GIFTS. ASK ABOUT THEM.

You Can Save Money Here Monday

BAKED ENAMEL IRON BEDS ARTISTICALLY TRIMMED

with brass, as cut, reg. $7.00. Special for **$5.19**

BRASS BEDS

Genuine English Lacquer, same as cut. 2-inch brass pillars. Reg. $25.00. Extra Special ... **$18.49**

Lowest Prices in the Cool Basement

We carry a most extensive stock of all kinds of Household Utensils, Glassware, Crockery and Refrigerators.

$1.50 SCREEN DOORS, 95c

Extra heavy made, oak finish, Complete with fittings. Reg. $1.50. Monday **95c**

$20.00 STEEL GAS RANGE, $13.00

Cold rolled steel, 18 in. oven, 4 burners on top with 1 simmering burner. Reg. $20.00. Monday **$13.00**

$40.00 COAL RANGE, $30.00

All steel, asbestos lined range, which is to be A1 baker and cooker. Monday ... **$30.00**

BROOKLYN GAS TOASTER.

Toasts on four sides. Monday, each **33c**

TWO BURNER WICKLESS OIL STOVES.

Saves labor and keeps your kitchen cool. Special Monday **$4.97**

STORAGE

We invite you to inspect the most up-to-date storage warerooms in the Dominion.

We have appropriated two of our fireproof floors for storage purposes for the accommodation of the public. These floors are divided into separate small or large rooms, giving each party their own room under lock and key. Rooms are well heated, lighted and ventilated. Strictly moth proof.

CARPETS, RUGS, Etc., In Endless Variety First Floor Up

ONTARIO FURNITURE CO.

Phones: Furniture Depts. Up. 5717. Basement Up. 5689. Carpets Up. 5788. Office Up. 1072.

CORNER BLEURY & ONTARIO STREETS

Lake Shore Delivery Tuesday and Friday, South Shore Wednesday and Saturday.

DEATH AT DANCE; GUEST IS KILLED WITH WIFE NEAR

Children, Too, are There to See Father's Lifeless Body on Floor Below.

Death came unexpectedly among the gaiety and the merry making at a dance last night in the Grand Central Hall at 204 St. Lawrence Boulevard None of the guests had been more eager in quest of pleasure than Benny Dickner and on him fell the swift stroke.

Seeking a moment's respite from the swing of the dance hall, Dickner left the room near midnight, pushed his way through another door which had masked a yawning hoist shaft, and fell to the sub-cellar below, a distance of four storeys. He struck head first and his skull yas fractured, death being instantaneous.

He cried aloud in fear as he fell and in alarm the music of the dance immediately stopped. Guests were momentarily panic stricken, women ran screaming from the place and the shrill cries of children frightened the neighborhood.

Dickner's wife and their six children were at the dance and they fled from the hall, afterwards returning to find that their father was the victim.

Some one ran to the General Hospital in Dorchester street and an ambulance and a surgeon hurried to the place, but no aid could be given as the man was dead when the surgeon reached the place and a call for the Morgue waggon followed.

Meanwhile the large number of guests who had been attending the Journeymen Bakers dance had scrambled from the place and crowded into the streets, but some of the more bold gained the rear stairway and gazed with morbid curiosity on the still form that was then lying on the floor near the St. Charles Borromee street exit.

Captain Belanger, of No. 4 Station, in company with Constable Martin, had been passing at the time and took charge of the place while patrolmen were summoned to clear the halls of the people.

Both in St. Lawrence and in St. Charles Borromee streets groups gathered and many wild stories were flung from one to another until investigation sifted facts from fancy.

The wife ran about the streets in a hysterical condition followed by her children until at last kind friends took charge of them and took them to their home at No. 2 Bronsdon Lane.

Dickner was quite a character in the community being familiarly known as "Benny the Baker." He was a big man, weighing fully two hundred pounds.

The fatality ended the dance and soon after midnight when the affair would have been at its height, the hall was deserted and the guests scattered.

Absolutely Guaranteed not to sag or bag.

The No. 0 Hercules Spring Bed has an inimitable five times stronger and springier patented weave. They are in a class by themselves. Others can equal them in appearance to the eye, but in service, in strength, in springiness and for comfort they are inimitable.

Sold by a best furniture dealer everywhere and by N. G. Valiquette, Wilder's, Limited, Stoddard Bedding Co., G. A. Holland and Sons Co., Renaud, King & Patterson, Ontario Furniture Co., Lande Bros., Albert's, St. Henri Syndicate, etc., etc. Look for the "Hercules" sign in the stores which sell them.

PATROL SYSTEM TO PROTECT AGAINST FOREST FIRES

Chief Forester Atkinson in the Porcupine to Make Arrangements.

Special to The Montreal Star.

Porcupine, Ont., July 22.—With a view of devising some means to prevent forest fires in this district, Mr. F. V. Atkinson, chief forester of the Dominion Conservation Commission, and also honorary inspector for the Quebec Government, is in camp. Mr. Atkinson, cut short his holidays to make the trip into Porcupine immediately following the fire and since then he has covered considerable territory and made many pertinent suggestions.

His claim is that with the proper regulation, fires, which ultimately result seriously, can be prevented. While this argument is by no means original with him, Mr. Atkinson speaks most bitterly against the careless cigarette smoking in the bush. He claims that this is the origin of hundreds of fires where cigar or pipe smoking would not start one.

Mr. Atkinson believes that a patrol system should be organized and that such an organization should be as active as a city fire department, seizing every opoprtunity to extinguish a fire where one is reported, no matter how small it may be. Such an organization is suggested with a chief head and sub-chiefs, each responsible to the chief and each having charge over patrol men.

Now that the bush fires in the north country have wrought so much damage and have incurred such a loss of life, it is likely that some suggestion of this kind may be acted upon. Mr. Atkinson has been a forester and a conservationist for thirty years and he maintains that disastrous bush fires can be prevented in practically every instance.

Special Notice.

Sunday Trains, Montreal, Hemmingford, Fort Covington and Intermediate Stations.

Every Sunday until further notice, a special G. T. R. train leaves Montreal at 8.05 a.m. for Hemmingford, Fort Covington and Intermediate Stations. Returning, this train leaves Fort Covington at 6.20 p.m. and Hemmingford at 7.00 p.m., stopping at Intermediate Stations, for Montreal.

172 2

PIANOS TO RENT

Many people rent pianos from us for the sum of three to five dollars per month. If, after six months you wish to purchase the piano, the amount paid as rental will apply on the purchase price...C. W. LINDSAY, LIMITED, Head Warehouse, 512 St. Catherine St. West. Branches: 394 St. Catherine St. East, also Ottawa, Quebec, and Brockville.

158 23

AMERICAN PAPERS' RECIPROCITY POLICY ATTACKED IN SENATE

Senator La Follette Declared Press Failed in Its Duty to Public.

Washington, July 22.—Assailing the pres of the United States for its support of the Canadian reciprocity bill, Senator La Follette, of Wisconsin, made his closing speech against the bill in the Senate last evening. He expressed the belief that nwspapers would suffer in loss of influence for the support they have given to Legislation, in which, he said, they "have a direct money interest."

"The press has failed in its duty to the public in regard to this legislation," he said.

Mr. La Follette referred to testimony given before the Finance Committee of the Senate that a newspaper organization had sent out a communication to many papers urging them favorably to treat the reciprocity agreement. He deplored this attitude of the newspapers.

He objected to the reciprocity bill, he said, because the newspapers would get free paper at the expense of the farmers, whose duties on their products would be removed.

Senator Townsend's amendment to the reciprocity bill providing for international improvement of the St. Lawrence River was defeated by a large vote.

Mr. Townsend spoke in favor of his amendment, which would have authorized the President to enter into an agreement with Canada for the improvement and deepening of the river from the Great Lakes to the ocean.

Quebec Electrician Killed.

Special to the Montreal Star.

Quebec July 22. — An electrician named Bruyere met death yesterday afternoon on the St Foye Road, by receiving an electric shock while working at a light on a pole After descending from the pole he complained of having received a shock, but walked a considerable distance without any apparent bad effect, and then suddenly fell dead.

Douglas Seaman, of Ottawa, has been awarded a Canadian Pacific Railway scholarship at McGill University.

Special Notice.

Special Week-End Excursions to Valleyfield and Intermediate Stations.

Sunday train between Montreal and Valleyfield leaves Montreal at 9.10 a.m., and returning leaves Valleyfield at 7.30 p.m. for Montreal. Through coaches.

The Grand Trunk Railway System will issue tickets at rate of $1.15 from Montreal to Valleyfield and return, and proportionately low rates from Montreal to Ste. Anne's, Vaudreuil, Coney Island, Valleyfield and intermediate stations. Good going Saturday and Sunday, July 22 and 23. Returning, Monday, July 24.

172 2

Another Busy Day

Of Exceptional Bargains in

Summer Garments

20% to 60% Reductions

In making general clearances throughout the department we make the claim, everywhere acknowledged, that our sales should be thought of as apart from all others.—The same money spent in a Fairweather bargain means greater value because the goods are bought for the class of good dressers who buy the best in sensible styles. **We urge comparison.**

Even our staple lines are selling at great cut in prices, as for example:—

DRESSING JACKETS IN MUSLINS, plain and figured with facing of self-colors. Regular 85c to $2.50, at..... **25% OFF**

BLACK SILK WAISTS, Taffetas, Chiffons, Crepe de Chine, also Messalines and Peau de Soie at..... **25% OFF**

CLEARANCE OF LADIES' HATS, mostly freshly trimmed and smart; others Pan models which have not been properly appreciated. All much less than cost at..... **$2.75**

FAIRWEATHERS LIMITED

485-487 St. Catherine St. West

Toronto. MONTREAL. Winnipeg.

Radnor WATER

YOUR SUMMER VACATION would be made more enjoyable by a case of Pure, Sparkling "RADNOR WATER."

Mixes With Anything.

GALES' THE SHOP FOR GOOD SHOES."

MID-SUMMER SALE of OXFORDS

20% OFF

OUR ENTIRE STOCK

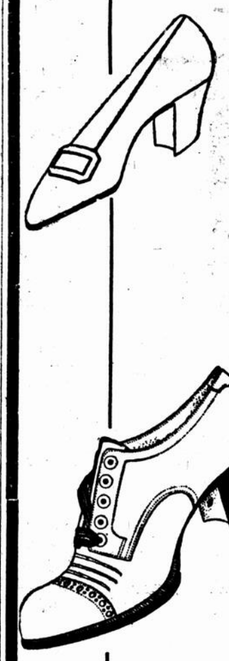

WE must have the room to make way for our fall goods that will arrive shortly. These are all high class goods and each and every pair is the choicest ever shown in Canada — all the latest styles and in all leathers, etc.—with a full assortment of sizes and widths.

We also include in this sale our entire stock of

White Goods

for Ladies and Gentlemen.

SALE STARTS MONDAY, JULY 24th.

JULY AND AUGUST

We close Saturdays at 1 o'clock. Other Days at 6.30 p.m.

Geo. G. Gales & Co.

781 ST. CATHERINE ST. WEST.

Just East of Peel Street.

Beetham's La-rola

Is the most perfect Preservative for the Skin and Complexion. Invaluable for the SKIN in HOT or COLD Climates, removing all ROUGHNESS, IRRITATION and TAN

COOLING AND REFRESHING TO THE SKIN, KEEPING IT SOFT AS VELVET ALL THE YEAR ROUND. VERY SOOTHING IF APPLIED AFTER SHAVING

M. BEETHAM & SON, CHELTENHAM, ENGLAND

131 39 1aw

The Crown Store

Four of the Most Astonishing Bargains Ever Offered for Monday and Tuesday

Summer Dresses

We have picked out from our regular stock 150 white and colored Summer Dresses, Summer Coats, and Summer Suits. They are of linen, repp-linen, mull, muslin, Zephyr. Some are embroidered, or trimmed with lace embroidery guimpe, fancy braid, etc., etc. Every garment of the best fit and finish. The regular prices are $5.00, $6.00, $7.00, $8.00, $9.00 and $10.50. Your choice Monday and Tuesday **$2.98**

Linen Collars

3,000 Men's White Linen Collars, 4 ply, all sizes. Regular 15c everywhere. Our price **5c**

A Reminder

Monday only, 5 lbs. of Patna Rice. Superior quality. Regular 6c a pound. 5 pounds for **21c**

We take Pride In Our Full Line Of Blouses

We have a special surprise in store for you. We've just received a special consignment of beautiful white embroidered Blouses, on fine, sheer linen lawn and cambric, V or square neck, long or short sleeves. Some stores would ask $1.50 or $2.00, or even $2.50 for the same Blouses. Our price Monday and Tuesday **98c**

Madam, If 'Hubby' doesn't read this 'Ad,' read it to him and for him.

Shirts—300 doz. of the finest washable Negligee Shirts yet shown here. Hundreds of fine patterns to select from. All sizes and colors. Values $1.00, $1.50, and $2.00. We positively are not exaggerating. Monday and Tuesday **64c**

O. LEMIRE & CO.

Corner St. Catherine and St. Denis Streets

Madame Marie

Face Specialist

Guarantees to remove the worst Blemishes of the Skin, such as Smallpox Pittings, Scars, Deep Wrinkles, Pimples, Blackheads, Moth Patches, Sallowness, Freckles, Etc., with her new and improved Electrical Apparatus, and Treatments, for Face, Scalp and Body.

Superfluous Hair Removed Permanently by the new Marie method of Electrolysis.

Madame Marie's Peerless Face Bleach and Electricine will cure any skin, no matter how freckled, moth-patched, wrinkled or sallow it may be. THE TWO, $5.00.

A very interesting booklet, entitled "The Soul of Beauty," will be sent to any address upon receipt of 4c postage.

MADAME MARIE

132 Mansfield Street

A Stamp for Reply. Tel. Uptown 3079.

"THE BEST HOME PRESERVES"

These are made by rightly combining luscious fresh fruits with

Redpath

EXTRA GRANULATED SUGAR

The best results are then assured.

Ask your grocer for Redpath Extra Granulated Sugar. He knows then that you want the best.

The Canada Sugar Refining Co., Limited, Montreal

Established in 1854 by John Redpath.

170 2 5aw

MONTREAL GENERAL HOSPITAL

ESTABLISHED 1823

Supported Entirely by Voluntary Subscriptions

Through the generosity of the public, the Montreal General Hospital has been supported for the past eighty-seven years on a scale commensurate with the needs of the community.

The unprecedented growth of the city during the past five years has so enlarged the demands upon the institution by the suffering public as to necessitate the reconstruction of the Hospital buildings.

The modernized Montreal General Hospital will be fireproof, and will embrace the latest improvements in hospital architecture and equipment.

This important undertaking, necessitating increased expenditure for maintenance, has been assumed by the Committee of Management, in the full hope that the public will recognize the growing claims of this venerable institution.

Don't Meddle With a Corn

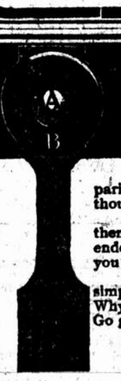

Don't pare them. That doesn't help for long. And paring too deep has caused blood poisoning a good many thousand times.

Don't merely protect them. Don't doctor and nurse them. Cover a corn with a Blue-jay plaster, and the pain is ended. In two days the corn comes out. In the meantime you forget it.

Five million corns per year are removed in this cheap, simple way. It never fails. No harm, no pain, no discomfort. Why don't you take advantage of this wonderful invention? Go get a package now. Get rid of corns.

A in the picture is the soft B & B wax. It loosens the corn.
B protects the corn, stopping the pain at once.
C wraps around the toe. It is narrowed to be comfortable.
D is rubber adhesive to fasten the plaster on.

Blue-jay Corn Plasters

15c and 25c per package

(3) Also Blue-jay Bunion Plasters. All Druggists Sell and Guarantee Them. If not convinced, ask for sample—free.

Bauer & Black, Chicago and New York, Makers of Surgical Dressings, etc.

Mothers of to-day are taking the right stand in regard to "sweets" for children. They use discrimination. They know that "sweets" like

COWAN'S MAPLE BUDS

are foods in the best sense of the word.

There is nutriment—solid, substantial flesh-and-strength-forming substance—in Cowan's Maple Buds, just as there is in milk and brown bread. When the children beg for "sweets," buy them yourself—get Cowan's Maple Buds—then you can be sure that what they eat for pleasure is actually helping to build up and strengthen their little bodies.

Cowan's Maple Buds are among the good things that are good for us all. 182

The Cowan Co., Limited - - - Toronto

THE FAMOUS

Detroit Jewel Gas Range

Is now on sale at our stores. The Jewel is made by the largest stove works in the world and its reputation as the perfect GAS STOVE extends from coast to coast. See it before you buy, $21.00 cash and $23.00 on monthly payments.

Full particulars sent upon receipt of

NAME. . . . . .

ADDRESS. . . . . .

UPTOWN STORE

358 St. Catherine W.

Montreal Light, Heat & Power Co,

164 4 2aw

PARISIAN SAGE

MAKES THE HAIR GROW STRONG AND LUSTROUS

Like their clever sisters in Paris the women in Canada have learned that a woman of scant, dull, lifeless hair grows old all too soon.

Since the introduction of Parisian Sage into Canada, druggists in every town are recommending Parisian Sage because they know that it will do exactly what the makers say it will do.

Besides being a hair grower and beautifier Parisian Sage is rigidly guaranteed to stop itching scalp, to stop hair from falling and to banish every trace of dandruff, or money back.

Parisian Sage causes the hair to grow strong, vigorous and lustrous because it kills the dandruff germs that infest the hair roots, which is the basis of all scalp and hair diseases, and also because it furnishes natural nourishment to the weakened and run down hair bulbs.

Parisian Sage is sold by druggists everywhere for only 50c a large bottle and guaranteed. The girl with the Auburn Hair is on every package. Mail orders filled, charges prepaid, by the Giroux Manufacturing Co., Fort Erie, Ontario, upon receipt of price.

PATENT SOLICITORS

Patents, Trade Marks, Etc.

FETHERSTONHAUGH & CO.

The Old Established Firm

Fred. B. Fetherstonhaugh, K.C., M.E., Counsel, Chas. W. Taylor, B.Sc. Expert Resident. CANADA LIFE BLDG., MONTREAL

Offices: Toronto, Montreal, Ottawa, Winnipeg and Vancouver. 120 135

INVENTIONS PATENTED

and Trade Marks Registered.

OWEN N. EVANS,

Foreign Member Chartered Institute, London Merchants Bank Building, Montreal. 82 813

FETHERSTONHAUGH, DENNISON & Co.

PATENTS

Liverpool & London & Globe Building

MONTREAL

158 274

Inventions, Trade Marks, Designs

Protected in all Countries,

WILLIAM P. McFEAT

24 years' experience.

Room 25, 119 St. James Street, Montreal. Phone M. 5203. Residence St. Louis 651. 4165 26

INTERCOLONIAL RAILWAY

Bonaventure Union Station.

TRAIN SERVICE.

8.15 A.M. MARITIME EXPRESS.

Daily to Levis, Quebec, Murray Bay, River du Loup, Cacouna, Campbellton, Saturday excepted to stations as above and Moncton, St. John and Halifax.

7.30 P.M. OCEAN LIMITED.

Saturday, excepted to Quebec, Murray Bay, River du Loup, Matapedia, St. John, Halifax, Prince Edward Island, and the Sydneys.

11.45 p.m. Saturday only to Levis and Quebec. Sleeper ready 9 p.m.

CITY TICKET OFFICE,

130 St. James St. Tel. Bell M. 615.

H. A. PRICE, GEO. STRUBBE,

Assist. Gen. Pass. Agt. City Ticket Agt 160 21

CANADIAN PACIFIC

TORONTO SERVICE.

DAILY AT

10.45 P.M. TO NORTH TORONTO.

Travelling is cool and comfortable in the large roomy and electric-lighted Sleeping Cars of the C. P. R. Every traveller knows that these cars have no equal.

8.45 a.m. and 10.00 pm. daily to Union Station.

Knights of Columbus Convention

FROM MONTREAL TO DETROIT, Mich. Out and back, rail $14.70

Going rail, returning via Lakes and Thousand Islands $22.70

Tickets good going July 29, 30 and 31. Returning until August 7th, 1911.

Old Orchard, Kennebunkport, etc

Leave Windsor St. 9.00 a.m. and 8.00 p.m. Only line running through Sleepers and Parlor Cars.

Quickest trains to the Maine Resorts, running through the heart of the White Mountains.

ST. ANDREWS, N. B.

Daily through Sleepers. Train leaves Windsor St. 7.25 p.m.

CHEAP EXCURSIONS

FROM MONTREAL TO

Vancouver, Victoria, Seattle, Portland, etc..... $100.50

San Francisco, Los Angeles, San Diego, etc., via direct lines in both directions. $105.45

San Francisco, via Portland, Orc., in one direction. $115.50

Going until Sept. 30th. Return until Oct. 31st.

EXTRA REDUCED RATES

Going Aug. 6 to 10, 13 to 16. Return limit Oct. 15, 1911.

Homeseekers' Excursions

—TO—

Manitoba Saskatchewan and Alberta.

July 25, August 8th, 22nd, and every second Tuesday until September 19th. Tickets good for 60 days.

TICKET OFFICES:

218 St. James St.; Telephone Main 3732, 3733, or Place Viger and Windsor Street Stations.

ALGOMA CENTRAL CONTRACT AWARDED

Three and Half Millions Involved—Includes Line to Point Near Hudson Bay.

Special to the Montreal Star.

Sault Ste. Marie, Ont., July 22. — The contract for the laying of steel and the erection of stations on the line of the Algoma Central and Hudson Bay Railway, from Hobon to the Grand Trunk Pacific, has been awarded to Kennedy and McArthur, of the Superior Construction Company. The sum involved totals three and a half millions, and the construction of the road will leave the terminal but 150 miles from Hudson Bay, crossing three transcontinental lines, and placing the Soo in direct contact with all the railways to the west.

NEARLY NO ELECTIONS

If Revised Voters' Lists Had Been Burned, What Would Have Happened.

Ottawa, July 22.—In connection with a fire which occurred at the Printing Bureau yesterday, it developes that Canada came very near not having the expected election this fall.

It all hinged upon a fire which started in the long grass beside the Printing Bureau and which was extinguished by a volunteer fire brigade from the bureau.

Right beside the burning grass was a pile of old packing boxes and beside the pile of packing boxes was a long shed. In the shed were housed the recently revised voters' lists of Canada, in type.

Had the packing boxes caught the flames would have spread to the shed. Had the shed become ignited the voters' lists would almost assuredly have been melted. Had this happened there might have been no election this fall.

"It all illustrates on what little things great events turn," said an official of the Bureau, in discussing the incident.

Ten Dollars Worth For 25c

If your feet burn, blister, sweat and swell, 25c worth of Foot Elm is worth ten dollars to you in ease and comfort. Foot Elm cures all foot troubles—gives instant relief from tired, aching, itching swollen feet. Your druggist will give you a package of Foot Bath Tablets free with every box of Foot Elm, or send 25c in stamps to Stott & Jury, Bowmanville, Ont.

SAYS M'MANIGAL IS ACTING QUEERLY

Something Wrong With His Head, Declares Uncle of Self-Confessed Dynamiter.

Special to The Montreal Star.

Los Angeles, July 22.—That Ortie McManigal has "something wrong in his head," was the statements made today by George Bohm, of Portage, Wis., uncle of the imprisoned man.

"The man in the county jail, who is said to have confessed scores of dynamitings, is not like my nephew," he said.

"I reared Ortie. He came to live with me when he was four years old, and stayed until he was 16. Now he acts and talks queerly. There certainly is something wrong with that boy.

"I told him, I didn't believe what had been said about him, and advised him to tell the truth and get out of jail. He said he was afraid to get out."

NEW COMET DISCOVERED.

Dr. Brooks, of Hobart College, Has Found One, He Says.

Geneva, N.Y., July 22.—Dr. William R. Brooks, director of the observatory and professor of astronomy at Hobart College, announced that he had discovered a comet yesterday in right ascension 22 hours, 13 minutes, 40 seconds declination north 20 degrees, 37 minutes, motion slowly north-west.

The comet is in the constellation Pegasus.

NO SMELTERS' TRUST.

District Attorney Finds Complaints Are Devoid of Foundation.

New York, July 22.—The investigation into the affairs of the American Smelting and Refining Company to determine whether the so-called "Smelters trust" is in violation of the Sherman anti-trust law has been dropped.

District-Attorney Wise, of the United States Court, says that he has investigated the complaints against the "Smelters trust," and found them without foundation.

BEATTIE TRAGEDY PUZZLE.

Cousin Admits Having Bought Gun With Which Murder Was Done.

Richmond, Va., July 22.—Henry Clay Beattie, jr., was arrested yesterday after his cousin, Paul Beattie, had admitted having bought the gun with which Mrs. Beattie was killed while riding with her husband in an automobile two nights ago. Paul Beattie also was arrested.

GRAND TRUNK RAILWAY SYSTEM Canada's Double Track Line

GRAND TRUNK RAILWAY SYSTEM Canada's Double Track Line

THE 9 A.M. TRAIN BETWEEN MONTREAL AND TORONTO IS THE FINEST AND FASTEST TRAIN IN CANADA.

Only Double Track Route

Between Montreal, Toronto, Hamilton, Niagara Falls, Detroit and Chicago.

7½ HOURS to TORONTO

"International Limited"

(Canada's Railway Greyhound)

Lvs. Montreal 9 a.m. for Toronto and West

Four Express Trains Daily

Between MONTREAL and TORONTO.

9.00 a.m., 9.45 a.m., 7.30 p.m., 10.30 p.m. Elegant Dining, Parlor and Library Car Service on Day Trains. The Pullman Sleeping Cars operated on Night Trains, are electric-lighted, including reading lamps in berths, and are also equipped with electric fans.

Montreal-Portland, the Islands and Maine Coast Points.

Trains leave Montreal daily at 8.00 a.m. and 8.15 p.m., arriving Portland at 5.45 p.m. and 7.00 a.m. respectively.

Trains leave Portland daily at 8.20 a.m. and 8.20 p.m. arriving Montreal at 6.40 p.m. and 7.30 a.m. respectively.

Close connections made with boats for the far-famed Islands of the Portland District. Maine Coast Points also conveniently reached.

On the night trains are operated High-class commodious modern electric lighted Sleeping Cars with electric fans keeping atmosphere nice and cool. High-class Cafe Parlor Cars on Day Trains.

CITY TICKET OFFICES:

130 St. James St. 'Phones Main 6905 or Bonaventure Station.

The 10.30 p.m. Train is the Most Popular and Best Patronized Night Train Between Montreal and Toronto. "Nuff Sed."

SUMMER TOURS to PACIFIC COAST.

In effect until Sept. 30th. Round trip from Montreal, via Chicago to Vancouver, Victoria, Seattle, Portland, etc. $100.50

San Francisco, Los Angeles, San Diego, etc., via direct lines in both directions $105.45

San Francisco, via Portland, Ore., in one direction $115.50

Homeseekers' Excursions

Round Trip Tickets to Western Canada, via Chicago, on sale July 25, August 8, 22; Sept. 5, 19, at very low fares.

CHEAP WEEK-END TRIPS

FROM MONTREAL.

Cornwall..... $2.15 St. Johns $1.00
Prescott..... 2.50 St. Hyacinthe .. 1.10
Brockville..... 3.90 Sherbrooke..... 3.30
Ottawa..... 3.45 Quebec..... 5.00

MONTREAL-HEMMINGFORD-FORT COVINGTON

Effective each Sunday until further notice. Special Train leaves Montreal 8.05 a.m., for Hemmingford, Fort Covington and intermediate points. Returning, arrives Montreal 9.00 p.m.

MONTREAL-WATERLOO

Effective each Sunday until further notice. Special Train leaves Montreal 8.32 a.m., for Chambly, Marleville, Farnham, Granby, Waterloo and intermediate points. Returning arrives Montreal 8.50 p.m.

MONTREAL-ST. HYACINTHE.

Effective each Sunday until further notice. Special Train leaves Montreal at 12.10 p.m. for St. Hyacinthe and intermediate stations.

Returning leaves St. Hyacinthe at 8 p.m.

Montreal to Valleyfield And Return $1.15

Good going Saturday and Sunday July 22 and 23. Return limit July 24th.

Proportionately low fares from Montreal to Ste. Anne's, Vaudreuil, Coney Island, Valleyfield and intermediate stations.

Sunday train leaves Montreal at 9.10 a.m. and returning leaves Valleyfield at 7.30 p.m. for Montreal. Through Coaches.

CITY TICKET OFFICES:

130 St. James St. 'Phones Main 6905 or Bonaventure Station.

CHICAGO DETROIT LONDON NIAGARA FALLS HAMILTON TORONTO KINGSTON MONTREAL

THE ONLY DOUBLE TRACK ROUTE

A WEEK END TRIP

FROM

MONTREAL to QUEBEC

By The White Star Line's

"Laurentic" July 22

Embarking river passengers at 8.30 a.m.

An opportunity to see the magnificent St. Lawrence by daylight from the deck of a mammoth trans-Atlantic liner with sister ship "Megantic" largest in the Canadian Trade.

Fare (Inc. 2 meals) $7.50

(Bookings Strictly Limited)

Ask Agents or Company's Office,

118 Notre Dame Street West, Montreal. 172 2

COAST BOOKLET RESORT

Illustrated, mailed on request. Box S 3081, Boston. 119 10 1aw

CARTING, EXCAVATING, ETC.

CHOQUETTE & CO., General Carters and Excavations done, by the yard. 66 Seminary street, near McCord. Tel. Main 7955. Also 2 second-hand carts for sale. 173 25

Finest and Fastest Steamers on the Canadian Route. Holders of all records.

Land to Land, 3 days, 14 hours. Dock to Dock, 5 days, 20 hours.

Sailing Between Montreal, Quebec & Bristol From Montreal. Steamer. From Bristol. July 26th..."Royal George"..Aug. 9th Aug. 9th..."Royal Edward"..Aug. 23rd Aug. 23rd..."Royal George"..Sept. 6th Sept. 6th..."Royal Edward"..Sept. 20th and fortnightly thereafter. Write or call for rates and illustrated pamphlets. Any steamship agent, or

CANADIAN NORTHERN S. S. LIMITED, 230 St. James Street, Montreal.

Phone Main 6570. 156 4aw

EUROPE

Tours for late Summer and Fall, the most delightful season abroad. Complete range of routes, prices, etc.

Passage Tickets by All Ocean Lines, and for rail travel to all parts of Europe, with or without hotels.

Round the World Tours leave August to January.

Send for Programme Desired.

THOS. COOK & SON,

530 St. Catherine Street West, Montreal.

Cook's Travelers' Cheques Payable Everywhere 167 48 2aw

REALTY REVIEW

VOL. I. MONTREAL, SATURDAY, JULY 22, 1911 No. 180

MOVING FAST

You would naturally suppose that there would be little doing in real estate or in any kindred business at this season of the year, but real estate is so much on the move that neither dog days, vacations nor anything else seems to stop it. Some mighty big deals are going through these days and the smaller ones are no less active.

Get busy on these properties while they are hot:—

Notre Dame St. W., corner near Lusignan St., area 3275 square feet; store of stone and brick construction. Three stores. In excellent condition. Payments arranged to suit purchaser. Price $13,000.

Mansfield Street, between Dorchester and St. Catherine St. W.—Stone house, three stories and basement, could be turned into store at small cost; 2 storey stable in fine condition on the premises. Terms arranged. Price $15,000.

Aylmer Street, between St. Catherine and Berthelet; area 1617 square feet; frontage 21 ft. Dwelling of brick construction; suitable for store. Very valuable location. Terms can be arranged. Price $16,170.

Craig Street East, between Sanguinet and St. Denis. Stores and dwelling of solid brick, 2 stories; 30 ft. frontage. Dwelling has 10 rooms. Cash $12,000. Price $20,000.

Notre Dame Street, corner near Murray Street, stores and dwellings; area 9,000 ft. Building 3 stores. Price $24,000.

Notre Dame Street West, between McGill and St. Peter Streets—Stores and flats of stone construction, 3 stories and basement. Large rooms; lane 15 x 29. Cash required $20,000. Price $50,000.

St. Lawrence Boulevard and Ontario Street—Stores and dwellings of stone and brick; 3 stories and basement. Good tenants. $25,000 down. Price $75,000.

P.S.—Buy inside property now. The prospects for an investor were never better.

PHONE: Main 300

Real Estate ARRICK LIMITED

155 NOTRE DAME ST. WEST

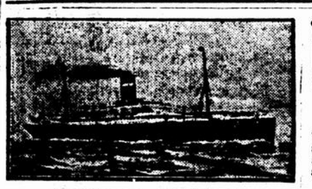

Allan Line.

ROYAL MAIL SERVICE.

SHORTEST OCEAN PASSAGE.

	From Montreal.	From Liverpool
Victorian	July 21	Aug. 4 Sept. 1
Corsican	July 28	Aug. 10 Sept. 7
Virginian	Aug. 4	Aug. 18 Sept. 15
Tunisian	Aug. 11	Aug. 24 Sept. 21

SALOON, $80 and $90 and up. Second Class $50 and $52.50 upwards. Third Class, Liverpool, London, Glasgow, $30.00 and $31.25.

	From Montreal.	From Glasgow.
Hesperian	July 22	Aug. 5 Sept. 2
Ionian	July 29	Aug. 12 Sept. 9
Grampian	Aug. 5	Aug. 19 Sept. 16
Scotian	Aug. 12	Aug. 26 Sept. 23

SS. Grampian and Hesperian, saloon, $70.00 and up. Second Class $50.00 and up. Other steamers, one class cabin, called "Second Cabin," $47.50 and up.

	From Montreal	From London	From Havre
Sardinian	July 23	Aug. 10	Aug. 12
Corinthian	July 30	Aug. 17	Aug. 19
Pomeranian	Aug. 6	Aug. 24	Aug. 26
Lake Erie	Aug. 13	Aug. 31	Sept. 2
Sicilian	Aug. 20	Sept. 7	Sept. 8

Rates:—London, $45; Havre, $47.50, $55, and up; third class, London, $29.00; Havre, $29.00; Paris, $32.50.

Apply to H. & A. ALLAN, Montreal. 90 230

MERCHANTS' MONTREAL LINE.

Direct Steamers to TORONTO, HAMILTON, CLEVELAND, DETROIT, SAULT STE MARIE, PORT ARTHUR and FORT WILLIAM.

Steamer "City of Montreal," leaves wharf, corner Colborne and Common streets, Tuesday, the 25th, at 8 p.m. Exclusively outside staterooms.

For rates and full particulars, apply to—

G. E. JAQUES & Co., 217 Common st. Tel. M. 5782.

THOS COOK & SON, 530 St. Catherine Street West.

W. H. HENRY, 286 St. James street.

AGENT CAN. NORTHERN RY., 230 St. James street.

HONE & RIVET, 9 St. Lawrence Boulevard. 172 3

ELDER DEMPSTER LINE

NASSAU, CUBA, MEXICO SERVICE

SS. "BERNU" from Montreal August 7th, for Nassau, Havana, Puerto Mexico, Vera Cruz, Tampico and Progreso. First-class accommodation for passengers; first-class Cuisine etc. Special round-trip rates now in effect. Montreal to Mexico City and return, 44 days, fare $115.00.

SOUTH AFRICAN SERVICE.

SS. "BENDU" from Montreal, July 26th, for Cape Town, Port Elizabeth, East London, Durban and Delagoa Bay. Cold Storage accommodation on each vessel. Accommodation for a few Cabin passengers. For freight and Passenger Rates and full particulars apply to

ELDER, DEMPSTER & CO., LIMITED, 319 Board of Trade Building, Montreal. 85 66eod

QUEBEC STEAMSHIP COMPANY LIMITED

River and Gulf of St. Lawrence Summer Cruises in Cool Latitudes.

SS. "Cascapedia," 1900 tons, recently fitted out on the Clyde specially for this service with all modern comforts, leaves Montreal on Thursdays at 4 p.m., 3rd, 17th, and 31st August; 14th and 28th September and from Quebec the following day at noon, for Pictou, N. S.; calling at Gaspe Coast ports, Gaspe; Mal Bay, Perce, Grand River,, Summerside, Charlottetown.

NEW YORK FROM QUEBEC.

Via the Far-Famed River Saguenay.

Calling at Gaspe, Charlottetown and Halifax. SS. "Trinidad," 2600 tons, sails from Quebec at 8 p.m., 28th July; 11th and 25th August and 8th September.

BERMUDA and Return, $10 and up—Summer excursions by the twin screw SS. "Bermudian," 2600 tons. Sailings from New York at 3 p.m., 20th July, 9th, 19th and 30th August, and every 10 days thereafter.

Finest Trips of Season for Health and Comfort.

Full information from any Ticket Agent, or J. G. Beck & Co., 211 Commissioners st., city; or Quebec Steamships Co., Quebec. 127 66eod

R & O NAV. CO. NEW SERVICE

"The Crown-Jewel of Summer Trips"

In addition to the daily service, after July 8th, to Quebec, Murray Bay, Tadousac and Chicoutimi, the new STEAMER SAGUENAY will leave Montreal at 7.30 p.m. on Tuesdays and Fridays for Ha Ha Bay, on the Saguenay River, and the principal intermediate ports making Montreal on the return passage at 10 a.m. Fridays and Mondays.

MONTREAL-TORONTO Line (via Thousand Islands and Rochester, N.Y.) Steamers leaving every week day at 12.30 noon. Direct connections for all points west.

TICKET OFFICE, NEW RICHELIEU BUILDING, 9-11 Victoria Square.

159 64 Jos. F. Dolan, General Agent.

DONALDSON LINE

From Glasgow and Liverpool. From Montreal

PASSENGER AND FREIGHT SERVICE

July 14..CASSANDRA ..... July 29
July 22..ATHENIA ..... Aug. 5
July 29..T.S.S. SATURNIA ..... Aug. 12

SS. Steamer fitted with Refrigerators.

Passage Rates: Cabin (called Second, $47.50 upwards. Third Class. Eastbound, $29.00; Westbound, $30.00.

Special Uptown Agencies, Thos. Cook & Son, 530 St. Catherine street west, or THE ROBERT REFORD CO., Limited, Agents. Montreal, Quebec, Toronto, St. John, N. B.

104 312

CUNARD LINE

CANADIAN LONDON PASSENGER SERVICE

From Southampton.	From Montreal for London.
July 11..T.S.S. ASCANIA	July 29
July 25....ALBANIA	Aug. 12
Aug. 8—AUSONIA	Aug. 26

Passage rates: Cabin (called Second), $45.00 and upwards. Third class, British hast, $29.00 prepaid. West, $28.75.

Full particulars on application to

Special Uptown Agencies, Thos. Cook & Son, 530 St. Catherine street west, or

THE ROBERT REFORD CO., Limited,

Montreal, Quebec, Toronto, St. John, N. B.; Portland Me.; Winnipeg Man.; and all Cunard Line Agents. 99 312

REID NEWFOUNDLAND COMPANY

The Direct Route between Canada and Newfoundland.

SS. "Invermore" leaves North Sydney every Tuesday, Thursday and Saturday nights, after arrival of I.C.R. Express connecting at Port aux Basque with Reid Newfoundland Company's Railway and Steamship System for all points in Newfoundland.

REID NEWFOUNDLAND COMPANY

78 312

CANADIAN PACIFIC EMPRESSES AND OTHER STEAMSHIPS

MONTREAL, QUEBEC and LIVERPOOL

EMPRESS OF IRELAND ..... July 29
LAKE CHAMPLAIN ..... Aug. 5
EMPRESS OF BRITAIN ..... Aug. 11
LAKE MANITOBA ..... Aug. 17

Rates—Empress—Steamships—First Class $92.50 and upwards. Second Class, $53.75 and upwards. Lake Steamships — One Class Cabin — Second class rates, $50.00 and upwards.

Tickets and information from any steamship Agents, or

W. G. ANNABLE, WM. WEBBER
Gen. Passge. Agt. Passenger Agt.
2 to 5 Board of Trade Building.

55 120 eod

HUDSON NAVIGATION CO.

The Popular Hudson River Route.

PEOPLES LINE

C. W. MORSE and ADIRONDACK

Leave Albany for New York

At 8.00 p.m. daily (Sunday excepted), or on arrival of trains from the West, North and East. Citizens Line Steamers stop at Albany in both directions. Largest river steamers in the world. Splendid accommodation. Fine cuisine. Best service. Splendid Orchestra.

TICKETS SOLD and baggage checked through from station on connecting lines.

Rail tickets will be accepted for passage via night boats between Albany and New York.

E. E. HILTON, General Agent, 286 St. James Street. 118 76

LAMPORT & HOLT LINE SOUTH AMERICA

"THE WORLD'S GREAT GARDEN"

BAHIA, RIO DE JANEIRO, SANTOS, MONTEVIDEO, BUENOS AYRES & ROSARIO.

By the Large, New and Fast Passenger Steamers of the LAMPORT & HOLT LINE

Sailing from New York, 8th and 23th of each month. For rates, etc., apply local ticket Agents, or

BUSK & DANIELS, General Agents 301 Produce Exchange, New York

New Zealand Shipping Co. LIMITED.

MONTREAL TO

Australia and New Zealand

PROPOSED SAILINGS.

SS. CAPE CORSO ..... July 28
SS. WHAKATANE ..... August 15
SS. TOKOMARU ..... Sept. 5

To be followed by steamers at regular monthly intervals.

Loading direct for Melbourne and Sydney, Australia, Wellington, Auckland Lyttelton and Dunedin (Port Chalmers), New Zealand.

Cargo accepted for all other Australasian ports subject to trans-shipment.

All steamers equipped with cold storage accommodation.

For rates of freight and all other particulars apply to the New Zealand Shipping Co., Limited, 59 St. Peter St., Montreal. 167 156eod

THE ROYAL MAIL STEAM PACKET CO.

THE IDEAL VACATION TRIP TO

BERMUDA

$10 Round Trip, including Meals and Berth on Steamer $10 and up.

SPECIAL SUMMER CRUISES.

REGULAR SAILINGS

Santiago $65.00 Superior accommodations for 250 first class passengers. Jamaica $65.00 Orchestra, excellent cuisine, wireless and all safety appliances. Panama $112.50

JULY-SEPTEMBER

Norway Cruises H. M. S. AVON

Sanderson & Son, Gen. Agts., 21-24 State St., N.Y. W. H. Henry, 286 St. James. Rider-Dempster Co., Ltd., Board of Trade Bldg., Hone & Rivet, 9 St. Lawrence Blvd. T. Cooke & Son, 530 St. Catherine west.

MONTREAL CHURCHES

ANGLICAN.

Christ Church Cathedral, Venerable Archdeacon Norton, D.D., rector, of Montreal; Rev. Herbert Symonds, D. D., LL.D., Vicar of Christ Church Cathedral—8 a.m., Holy Communion; 11 a.m., Cathedral service; preacher, Rev. James Roy, LL.D.; 7 p.m., Cathedral service; preacher, the Vicar. All seats free at the 7 o'clock service.

All Saints' Church, 1079 St Denis street, corner Marie Anne street.—Rev. J. A. Elliott, B. A. Rector.—Services at 11 a.m. and 7 p.m., at both of which the Rector will preach.

Church of St. John the Evangelist, corner of St. Urbain and Ontario streets.—Rev. Arthur French, rector. —Holy Communion, 8 a.m. (plain); Matins, 10.15 a.m.; High celebration, 11 a.m.; Evensong and sermon, 7 p.m. Daily Holy Communion, 7 a.m.; daily matins, 10 a.m.; daily evensong, 5 p.m. Those who are not registered on the Communicants' Roll should send in their names, as the rubric directs, some time the day before to one of the clergy, if they intend to be partakers of the Holy Communion. All seats are free and unappropriated

Church of The Good Shepherd, corner of Claremont avenue and Sherbrooke street.—Rev. F. A. Pratt, rector.—Holy Communion, 8 a.m; Morning Prayer, 11 a.m.; Evening Prayer, 7 p.m. Preacher at both services, the rector

St. Alban's Church, St. Zotique st., St. Denis Boulevard, Rev. H. E. Horsey, Rector.—8 a.m., Holy Communion; 11 a.m., morning prayer; 3 p.m., Sunday school; 7 p.m., evening prayer.

Church of the Advent, Wood and Western avenues, Westmount, Rev. H. M. Little, S.T.L., Rector.—8 a.m., Holy Communion; 11 a.m., Matins and sermon; 7 p.m., evensong and sermon. The Rector will preach at both services. All seats free.

St. Edward's Church, corner St. Paul and Inspector streets, Rural Dean Sanders, Incumbent.—Services at 11 a.m. and 7 p.m., preacher at both services the Incumbent; Sunday School and Bible classes, 9.45 a.m. and 3 p.m.

St. Columba's Church, Kensington—Mr. H. H. Planche, student-in-charge. —Services—11 a.m., Holy Communion, Rev. H. R. Stevenson, of Montreal West; 7 p.m., evening prayer and baptismal service, Rev. John Hodgkinson.

St. Cyprian's Church, Maisonneuve, corner of Adam and Pie IX. streets, Rev. Rural Dean Robinson, rector.—8 a.m., Holy Communion; 11 a.m., morning prayer; 7 p.m., evening prayer.

St. George's Church, Dominion Square — Rev. Canon J. Paterson-Smyth, D.C.L., LL.D., vicar; Rev. W. S. Major, and Rev R. G. Ascah — Sixth Sunday after Trinity: Holy Communion at 8 a.m.; morning prayer, preacher Rev. R. G. Ascah, 11 a.m.; Children's service in Church 3 p.m.; evening prayer, preacher, Rev. R. Hewton, 7 p.m.

St Martin's Church, corner Prince Arthur and St. Urbain streets, Rev. G. Osborne Troop, M. A., Rector — 8 a.m., Holy Communion; 11 a.m., Morning prayer and sermon, 11 a.m.; evening prayer and sermon, 7 p.m.; preacher at both services, the rector.

St. Mary's Church, Corner of Prefontaine and Rouville streets.—Rev. James E. Fee, M.A., rector. Holy Communion, 10 a.m.; Matins and sermon, 11 a.m.; evensong and sermon, 7 p.m., preacher at both services the rector; Sunday school 3 p.m.; Holy Baptism, 4 p.m.

St Mathias' Church, Westmount, Rev. E. Bushell, M.A., rector; Rev. Prof. Howard, D.D., assistant.—Sixth Sunday after Trinity: Holy Communion, 8.30 a.m.; Morning prayer, 11 a.m.; evening prayer, 7 p.m.; preacher at both services, Rev. Dr. Howard.

St. Stephen's Church, Westdale Park Dorchester street and Atwater ave.—Very Rev. Dean Evans, D.D., D.C.L. rector.—Celebration of Holy Communion, 8 a.m.; Morning Prayer, 11 o'clock; Evening Prayer, 7 o'clock. Preacher, Rev. J. H. Thomas, M.A.

St. Thomas' corner of Delorimier avenue and Sherbrooke street.—Rev. Canon Renaud, M.A., rector; Rev. J. A. Osborne, curate: preacher at the morning service, Rev. J. A. Osborne; preacher at evening service, the Rev. W. A. Norwood, of Trinity Church.

St. Thomas' Church, Delorimier Mission, held in Protestant school, Chabot street.—Sunday school, 3 p.m.; superintendent, Mr. M. F. Harding.

The Church of St James the Apostle, Rev. Canon Ellegood, D.C.L., rector, Rev. Allan P. Shatford, M.A., curate.—Holy Communion, 8 a.m.; Matins 11 a.m.; evensong, 7 p.m.; morning preacher, Rev. O. J. Booth, evening preacher Rev. Ephram Florence.

Trinity church corner St. Denis street and Viger avenue, Rev. J. M. Almond, M.A., rector; Rev. R. W. Norwood, M.A., assistant.—Holy Communion, 8 a.m.; Matins, 11 a.m.; evensong 7 p.m.; preacher at Matins, Rev. E. Watering Florence, D.D., at evensong, Rev. Mr. Osborne.

PRESBYTERIAN.

St. Paul's Church, Dorchester street—Rev. R. Bruce Taylor, M.A., minister-elect:—Morning service at 11 a.m. Evening service 7 p.m. Rev. W. G. Wilson, M.A., of St. Andrew's Church, Guelph, Ont., will officiate at both services.

St. Paul's Mission, St. Charles St., Point St. Charles, Rev. C. A. Doudiet, Missionary—Morning service 11 a.m.; evening service, 6.30 p.m.

American Presbyterian Church—(Presbytery of New York)—Corner of Dorchester and Drummond streets.—Rev. Robert Johnston, D.D., pastor. Sabbath services: Public worship, 11 a.m. and 7 p.m., at which the Rev. Dr. D. G. Wylie, Ph.D., D.D., of new York will preach. Sabbath School, Chinese department, 3 p.m.

Calvin Presbyterian Church, corner Notre Dame street West, near Seigneurs street. Rev. James Mackay, pastor. Services, 11 a.m. and 7 p.m.

Crescent St. Presbyterian Church, corner Dorchester and Crescent sts., Rev. Robert W. Dickie, B.A., minister —Rev. James L. Gordon, D.D., of Winnipeg, will preach. Subject, 11 a.m. "The Vital Element in Christian Science," and subject, 7 p.m., "Can we Speak with the Dead? Spiritualism, Ancient and Modern."

Erskine Church, head of Crescent street:—Services at 11 a.m., and 7 p.m., conducted by Rev. G. A. Johnston Ross, Professor Elect, Montreal Presbyterian College. The congregation of Emanuel Congregational Church worship here during July.

Gardenville Avenue Presbyterian Church, Longueuil. — Morning 11 o'clock, subject: "The First Christian Missionary," evening, 7 o'clock, subject: — "Co-workers With Him." Preacher at both services, Rev. Thomas Harrison.

Kensington Presbyterian Church,—Sherbrooke Boulevard, Notre Dame de Grace:—Mr. William F. McConnell, student-in-charge. Services at 11 a.m., subject, sermon II on "Echoes From Northfield"; and 7 p.m., "The Result of Waiting Upon God." Mr. McConnell will preach at both services.

Knox Church, cor. Dorchester and Mansfield streets. Rev I. Adams Montgomery, B.A., pastor.—During July this church will be closed., The congregation uniting with Dominion Square Methodist church and worshipping with them

Maisonneuve Presbyterian Church—Corner of Adam street and Letourneux avenue—Rev. Peter Walker, minister. The minister will preach at both services. This is his last Sunday with the Maisonneuve Presbyterian Church.

Melville Presbyterian Church, Elgin avenue, Westmount Park, the Rev John Lochhead, M.A., minister. Services at 11 a.m. and 7 p.m., at both of which Mr. Lochhead will preach.

St. Andrew's Church (Church of Scotland), Beaver Hall Hill.—Services at 11 a.m., at which the Rev. A. G. McKinnon, of Lachine, will preach. There will be no evening service.

St. Andrew's Church, Cote St. Antoine Road, opposite Kensington avenue, Westmount the Rev. W. J. Clark D.D., Minister. During July and August Melville and St. Andrew's churches will hold union services. Service for to-morrow will be held in Melville Church, Elgin avenue, opposite Westmount Park.

St. Mark's Presbyterian Church, Haymarket Square, corner William and Dalhousie streets, Rev. G. F. Kinnear B.A., pastor.—Services at 11 a.m., and 7 p.m. Morning subject, "The Time for Seeking God." The pastor will preach at both services. "Men's Own." 10 a.m. Sunday School, 12 noon.

St. Matthew's Presbyterian Church, Point St. Charles.—Rev. Robt. Hamilton, M.A., of Grangemouth, Scotland, will preach at both services, 11 a.m., and 7 p.m. Sunday School, 3 p.m. Christian Endeavor, Monday, 8 p.m.

Salem Welsh, Presbyterian Church, Alexandra rooms, opposite Christ Church Cathedral, Rev. J. R. Evans, pastor.—Services at 11 a.m. and 7 p.m.; Sunday School, English and Welsh classes, 3 p.m.; Wednesday Prayer meeting, 8 p.m.

Stanley Street Presbyterian Church —Rev. W. J. Fowler, M.A., B.D., will preach at both services; subject, morning, 11 a.m., "The Gospel in a Verse," and evening, 7 p.m., "The Lord's Thoughts Toward His People," Chinese Sabbath School at close of evening service; monthly missionary meeting on Wednesday evening at 8 o'clock.

St. Giles Presbyterian Church, St. Denis St., near St. Joseph Boulevard—Rev. J. R. Dobson, B.D., B.A., minister. Services at 11 a.m. and 7 p.m. All seats free.

Taylor Presbyterian Church, corner of Papineau avenue and Logan street, Rev. N. H. McGillivray, pastor.—Services at 11 a.m. and 7 p.m.; Sabbath School and Bible class, 3 p.m.; Christian Endeavor, Monday, 8 p.m.; Prayer meeting, Wednesday, 8 p.m. The pastor will preach at both morning and evening services to-morrow.

Verdun Presbyterian Church, Ross street, Rev. Jno. W. Johnston, M.A., minister.—Services at 11 a.m.; preacher, Rev. Mr. Howat, subject: "The Kingdom", and 7 p.m., song service, short address by the minister, on "Zachaeus the Publican"; Sabbath School, 3 p.m.

The First Presbyterian Church, St. Lawrence Boul., the Rev. Malcolm A. Campbell, pastor—Services at 11 a.m., and 7 p.m.; School for Chinamen, 9.45 a.m.; Sunday School, 3 p.m. The services to-morrow will be conducted by the Rev. T. J. Thompson, M.A., of St. Andrew's Church, Collingwood, Ont.

METHODIST.

St. James' Methodist Church. — Rev. William Sparling, B.A., D.D., pastor.—Services at 11 a.m., J. Clark Reilly, B.A.; and 7 p.m., Rev. Charles E. Bland, B.A., B.D., of Edmonton College, Alberta. Visitors cordially welcome to church services and to Sunday-schools at 10 a.m. and 3 p.m.

Dominion Square Methodist Church, —Rev. E. I. Hart, B.A., pastor; Rev. R. R. Nicholson, assistant. Public worship at 11 a.m. and 7 p. m.; Class meeting 10 a.m. 11 a.m., Rev. R. R. Nicholson, subject, "The greatest of the nature miracles"; 7 p.m., Rev. E. I. Hart, B.A., subject, "Bible studies in Nature, "The Great Mountains."

East End Methodist Church, corner Cartier and DeMontigny streets—Rev. T. A. Halpenny, B.A., pastor—Services 11 a.m. and 7 p.m.; Sunday school, 2.45 p.m.; preacher at 11 a.m., Mr J. F. Carleton and at 7 p.m., Rev. J. A. C. Rielly, B.A. E. L. of C. E., Monday, 8 p.m.; prayer meeting, Wednesday, 8 p.m.

Fairmount Avenue Methodist Church, corner of Fairmount Ave., and Hutchison street—Rev. G. J. Campbell, pastor. Services, 11 a.m. and 7 p.m. Sunday school and Bible classes 3 p.m. All seats free.

Sherbrooke Street Methodist Church, —Rev. Alfred A. Radley, pastor. Services at 11 a.m. and 7 p.m. Rev. C. E. Bland, B.A., B.D., will preach 11 a.m. and at 7 p.m., Mr. J. H. McComb will preach Sabbath school, 3 p.m.; class meeting, 10.15 a.m.; prayer meeting, Wednesday evening at 8 o'clock.

West End Methodist Church, corner of Canning and Coursol streets.—Rev. Elwood C. James, B.A., pastor — 11 a.m., Rev. Prof. Richardson; 3 p.m., Sunday school; 7 p.m., Mr. Timberlake

CONGREGATIONAL.

Amherst Park Congregational Church, Christopher Columbus and Belanger streets, Rev. Herbert Moule, B.A., B.D., pastor. Service at 11 a.m., and 7 p.m. The pastor will preach at both services. Morning subject: "A man with God's Spirit;" evening: "Your subscription to your life hereafter." "Men's Own." 2 p.m., Rev. H. Moule, speaker.

Point St. Charles Congregational Church, Wellington and Hibernia streets, Rev A. W. Main, pastor—Services at 11 a.m., subject, "Conception of God;" 3 p.m., Sunday School; 7 p.m., subject. "Man the Captain of his soul."

The Union Congregational Church, 75 Inspector street, Rev. H. G. Gantt, pastor. Services at 11 a.m. and 7.30 p.m.; morning subject, "Touch, and its Power;" evening subject, "The uncompromising young man. Daniel;" Sunday School from 12.30 to 1.30 p.m. Services one hour only.

Hiorpnsmg "swHl n"" craft,j thmm

Zion Congregational Church, corner of Mance and Milton streets.—Rev. Frank J. Day, M.A., B.D., pastor. Services at 11 a.m. and 7 p.m. Rev. John Inglis Martin, of Manchester, England, will preach at both services.

BAPTIST.

First Baptist Church, Union avenue and Sherbrooke street.—Rev. J. A. Gordon, M.A., D.D., pastor. Services at 11 a.m., "The King of the Ages," and 7 p.m., "The great announcement"; Prayer service, Wednesday evening, 8 p.m., subject, "The Great Words of the Bible"; Baptism at the close of the evening service tomorrow.

Olivet Baptist Church, Dorchester and Guy streets, Prof. J. H. Farmer, LL.D., McMaster University, Toronto, will preach at both the 11 a.m. and 7 p.m. services. All seats free.

CHURCH OF CHRIST.

First Church of Christ (Scientist), 41 Closse street—Service at 11 a.m.

LUTHERAN.

German Evangelical Lutheran, St. John's Church, corner Mance and Prince Arthur streets, Rev. Emil Jestinsky, pastor.—Service at 11 a.m., subject "Thy Kingdom Come." Church parade of the mariners of His Imperial Majesty the Emperor of Germany's cruiser the Bremen. Church choir: "Naher mein Gott zu dir"; "O Jerusalem du Schone."

UNDENOMINATIONAL.

The New Bethel Mission, No. 92 Rivard above Roy street (Undenominational)—Sunday School and Bible class, 3 p.m.; Gospel meeting, 7 p.m., address by Mr. Thos. McComb.

Special Notice.

Portland-Montreal Service, via Grand Trunk Railway System.

The Grand Trunk Railway System announces that, commencing Saturday, July 22nd, and thereafter, trains now leaving Portland, Maine, at 8.00 a.m. and 8.00 p.m. daily, will leave at 8.20 a.m., and 8.20 p.m., arriving Montreal at 6.40 p.m. and 7.30 a.m., respectively, as at present.

172 2

THE AMERICAN PRESBYTERIAN CHURCH

Cor. Drummond and Dorchester Sts.

Preacher, Sunday, July 23rd, 11 A.M. and 7 P.M.,

REV. DR. DAVID G. WYLIE, of New York City.

Preachers for July and August:

July 30th — Rev. Dr. J. Balcom Shaw, Chicago.

August 6th — Rev. Dr. John Timothy Stone, Chicago.

August 13th — Rev. Dr. John Timothy Stone, Chicago.

August 20th — Rev. Dr. Charles Erdman, Princeton, N.J.

August 27th — Rev. Dr. C. H. Tyndall, Mount Vernon.

ERSKINE CHURCH

Head of Crescent Street.

REV. G. A. JOHNSTON ROSS

will preach at 11.00 a.m. and 7.00 p.m.

Union services with the congregation of Emmanual Church.

Visitors are Welcome.

DOMINION SQUARE METHODIST CHURCH

Pastor—REV. E. I. HART, B.A. Assistant—REV. R. R. NICHOLSON.

11 a.m.—Rev. R. R. Nicholson. Subject: "The Greatest of the Nature-Miracles."

7 p.m.—Rev. E. I. Hart, B.A. Subject: "Studies From Nature, 'The Great Mountains.'"

Summer Services, Brief and Bright. VISITORS ALWAYS WELCOME.

ST. JAMES METHODIST CHURCH

(Rev. William Sparling, B.A., D.D., Pastor).

11 a.m.—J. Clark Reilly, B.A. ....

7 p.m.—Rev. Charles E. Bland, B.A., B.D., of Edmonton College, Alberta.

Visitors cordially welcomed.

Church of Scotland (St. Andrew's)

BEAVER HALL HILL.

The Rev. A. G. MacKinnon, of Lachine, will preach on Sunday, the 23rd inst., at 11 o'clock a.m. There will be no evening service.

CRESCENT STREET PRESBYTERIAN CHURCH

Corner Crescent Street and Dorchester West.

REV. JAMES L. GORDON, D.D.

Of Winnipeg, will preach on Sunday,

Subject—11 a.m.: "The Vital Element in Christian Science."

Subject—7 p.m.: "Can We Speak With the Dead?—Or Spiritualism, Ancient and Modern."

500 copies of Dr. Gordon's Sermon on "The Hand That Rocks the Cradle" will be distributed at the evening service.

LORD SELBORNE PAYS HIGH TRIBUTE TO THE MONARCHY

Replies to Mr. Keir Hardie — Says Unionists Will Not Compromise.

London, July 22.—Speaking at a recent dinner at the Hotel Cecil under the auspices of the United Club, Lord Selborne dwelt on the strength of Unionism and incidentally handled Mr. Keir Hardie, M.P., without gloves. He said in part:

Unionists can make no greater error than to ape Radicalism. If the country wants Radicalism they can go to the Radicals. The time is sure to come when they will be disillusioned and turn from them with disgust, and then the all-important thing is there should be another party who is steadfast to the contrary principles. Has the Unionist Party done all that can be done in the last six months to rouse the country to a sense of its danger? I do not think it has. I do not think the attitude of members of our party has been the attitude of men who thoroughly appreciate the greatness of the crisis. If this Parliament Bill becomes law, the Radicals will have achieved for the moment all that they could possibly have achieved as the result of a successful civil war. They will, as a fact, have achieved without a civil war exactly what was achieved only after a civil war at the time of the Great Rebellion. They will have established the House of Commons as the most autocratic, the most unchecked, the most unbalanced authority in the whole world. (Cheers) The human element naturally plays a great part in all our political struggles, and it is true that the country and our party have been striving. Two General Elections within 12 months, and those General Elections coming on the top of a period of most strenuous political work, have tried the physical stability and powers of all politicians most severely. The party is no doubt very weary—but politics must be strenuous. The reason of the strength of Socialism comes from the fact that it is so strenuous and uncompromising. Compromise has a place in politics. The great thing in politics is to make up your mind what is essential and what is nos-essential. On non-essentials by all means compromise; but on essentials, never! Another reason for the strength of Socialists n their courage. They have the courage to express their opinions, whether they are popular or not, and that is just what is required in democracy. Democracy means in the long run the fixed opinion that the majority will prevail, but it does not mean always looking to the man-in-the-street for guidance. Politics are just like war: if you do not lead, no one will follow. If you do not believe in your cause yourself, no one else will. (Cheers.)

Social Reform.

In the long run the Unionist party have certain great advantages. For instance, the governing political theory of the Radicals and Socialists is fundamentally vicious. They think that every social evil—drunkenness, poverty or disease—is the result of some one else's fault, and that that fault can be cured by legislative flogging. Now what is the Unionist position in respect to social reform? We are prepared to be bold, and we still have the greatest reverence for the principle of liberty. Our policy of social reform does not involve spoliation. We are free from the Radical obsession to injure certain classes in the course of legislating for the good of others. Unionist emancipation from the political incubus of Cobdenism gives us great advantage in the field of social reform, and also in dealing with the Empire and the problems of Empire. (Cheers.) We believe in the Empire as the greatest instrument that exists for human happiness, and we feel it to be a most solemn trust. The Radicals do not really believe in it, and do not in the least understand what it is or what it may mean to the world. We, again, stand for Nationalism as opposed to Internationalism. We do not desire to meddle with other nations, but our first care must be the interests of our own nation, not that of others. We stand for the national principle. Further, we are not afraid to govern, either at home or in Africa, or in Egypt, or in India, and we will support our fellow-countrymen who are working for the Empire, such as the Indian Civil Service. We are not materialists. We do not believe that cheapness is the end of all existence in this world and the next. Nor are we sentimentalists. We do not believe in government or diplomacy by slobber. We are idealists, but living in a world of fact, not of fiction. Our grave anxiety for the present does not prevent our confidence in the future. We know that our race and country are not played out nor degenerate; but we also venerate the past, we regard the traditions of a great country and the continuity of those traditions as one of our greatest assets. That is why we are the constant and convinced supporters of the Constitution, the Crown, and the two Houses of Parliament. That is why we uphold the Church of England—the Church existed before England did, and, indeed, it is largely owing to the unity of the Church that England became united at all. We uphold in every way in our power the perfect liberty and rights of other churches. We believe that the broach between the Church and the State would be a grievous breach of the continuity of our traditions, and we believe that to take the endowment that has been given by Churchmen in past ages for the service of religion, and to turn it to some secular use, would be a grievous wrong of the greatest magnitude. (Cheers.)

The Monarchy.

Then there i the Monarchy. Hitherto we have all of us disliked speaking about the Monarchy, but the time has come when we must do so because there are others who are its avowed enemies, and who are led by the recent speech of Mr. Keir Hardie. I cannot myself understand how an honorable man can hold such opinions and at the same time take the oath of allegiance in the House of Commons, and apart from that, his own words show that he has not begun to think out the question. He asks—Does any one have an hereditary doctor or barber, and if not, why an hereditary Monarch? And he thinks that disposes of the question. It would be just as sensible for me to ask—Does any one elect their doctor or their barber, and if not, what is the sense of having an elected member of the House of Commons? We have found by experience that election is the best method of composing a House of Commons. In the same way, our own experience, and the experience of history, shows the immense advantages of a Constitutional but hereditary Monarchy. (Cheers). No country in the world has achieved greater liberty than we have under that system, and no other system has ever given the same stability to the State, and stability is really the greatest essential for all classes in the State, and esp cially for the poorest. No other system provides any counterbalance to the power of wealth by every test of practical experience. It is not possible to exaggerate the value to us of the hereditary Monarchy. It is also the only system under which the nations of the Empire could possibly hold together, and that the nations of the Empire should hold together, is necessary for the ifidependence and preservation of each. In addition, we regard the Monarchy with deep affection, which we call loyalty, because under the Monarchy every race of the United Kingdom—Briton, Saxon, Dane, Norman—and all parts of the United Kingdom, are united, and this is the embodiment of 1,500 years of history.

YOU WILL ALWAYS BUY

Ramsay's

HIGH GRADE

BISCUITS

DELIGHTFULLY CRISP AND DELICIOUS

The above is a small reproduction of our beautiful colored Poster now being shown on bill-boards throughout the city—and also of our show cards, which you will see in all the leading grocery stores. These attractive pictures are a constant reminder of the biscuits baked in Montreal—that your grocer can get fresh and crisp from the ovens. Order some to-day.

161 7 1eow

Oranges are more delicious served with

Allow half an orange for each person; slice thin; arrange around edge of plate; fill centre with Corn Flakes and serve with powdered sugar.

Try It and See

10c. per pkg.

Kellogg's TOASTED CORN FLAKES

26

Why Should I Use Cuticura Soap?

"There is nothing the matter with my skin, and I thought Cuticura Soap was only for skin troubles." True, it *is* for skin troubles, but its great mission is to *prevent* skin troubles. For more than a generation its delicate emollient and prophylactic properties have rendered it the standard for this purpose, while its extreme purity and refreshing fragrance give to it all the advantages of the best of toilet soaps. It is also invaluable in keeping the hands soft and white, the hair live and glossy, and the scalp free from dandruff and irritation.

While its first cost is a few cents more than that of ordinary toilet soaps, it is prepared with such care and of such materials, that it wears to a wafer, often outlasting several cakes of other soap, and making its use, in practice, most economical. Cuticura Soap is sold by druggists and dealers everywhere, but the truth of these claims may be demonstrated without cost by sending to "Cuticura," Dept. G, Boston, for a liberal sample cake, together with a thirty-two page book on the skin and hair.

The Soul of a Piano is the Action. Insist on the "OTTO HIGEL" Piano Action

240 52 1aw

LEGAL CARDS.

Casgrain, Mitchell McGibbon & Casgrain

Casgrain, Mitchell, McDougall & Creelman

ADVOCATES

Canada Life Building, 84, James St., Montreal

Th. Chase-Casgrain, K.C. Victor E. Mitchell, K.C.

A. Chase-Casgrain Errol M. McDougall.

J. A. Creelman.

51 315

N. S. Valiquette LIMITED

471-477 ST. CATHERINE ST. EAST.

Your bank gives you from 3 per cent. to 4 per cent. on your money. Our July Sale offers you 20 per cent. Is it economical therefore to leave your money at 4 per cent. and pay regular prices for your furniture in the fall. We positively return you **One Dollar in every Five** you intend to spend. But it's only this month we can do it. It's a trade necessity to reduce our stocks of Furniture, Carpets, Curtains and Wall Papers during July. Incoming Fall goods demand space. You want the goods, we want to dispose of them. Let us get together. Goods stored free until October.

Fumed Oak and Mission Dining Room Suites

ALL REDUCED

The popularity of the mission style for Dining Rooms is more evident this month than ever. Both the Early English and Fumed Oak finishes have their admirers. In some instances we show the two finishes side by side to give our customers every opportunity of comparison. There are some complete suites reduced from $100.00 to $78.00. $150.00 suites for $118.00, and $200.00 suites marked down to $155.00. We can fill your requirements at any price you say.

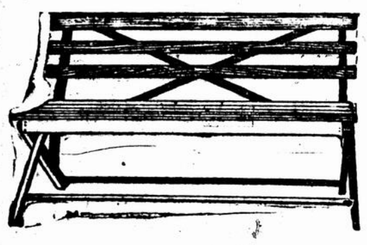

Clearing Out Entire Stock of Summer Goods

You will readily admit there is still plenty of hot weather around and the need of the verandah chairs will be a daily occurrence for a long time to come. These clear out bargains should be pretty popular therefore. $2.00 Garden Benches for 99c. $1.25 Verandah Chairs for 79c; $1.75 Verandah Rockers for 97c. $2.75 Arm Rockers for $1.75. Arm Chairs to match for $1.38. Come in Monday for some big surprises in all the summer goods.

Follow the Arrows

They show the cold air circulation of good Refrigerators. Insist on having the interior construction of yours like this. They don't cost any more than the ordinary ones which are little better than common ice boxes. You note the cold air drops directly from the ice, fills the food chamber and mounts up the side flues and over the ice again. A complete circulation.

Every Refrigerator Must Go During the July Clearance

We positively will not carry one of these high class refrigerators over the season. It's your chance to get a good one at a little price. Take your choice of the following. $65.00 line reduced to $44.00. $55.00 line for $38.00, $48.00 line for $29.00, $35.00 line for $23.00, $19.00 line for $12.98. $14.00 for $9.75 and a few $11.00 Refrigerators for $7.60.

Arsene Lamy, Limited

830 ST. DENIS, Cor. Duluth — 481 NOTRE DAME WEST, Chaboillez Square — 1765 NOTRE DAME W., St. Henry

Another Week of Bargains at Our Three Stores

Choice Silks

BLACK SILK from Lyons, 36 ins. wide. Reg. price 89c a yard. Next week **59c**

BLACK TOKIO SILK, 36 inches wide; always sold 75c, for **49c**

JAPANESE SILK, 27 inches wide, all colors. Special at **28c**

VOILE DE PARIS, all wool, 44 inches wide. Regular price 59c a yard. Special, next week **39c**

Hosiery. Hosiery

LADIES' LISLE THREAD HOSE— A large assortment of colors, at..... **21c**

LACE HOSE, light blue, rose, tan, black, white; sizes 6 to 8½, for girls. Special **21c**

CHILDREN'S FANCY HOSE, all colors, in sizes, from 4 to 8. Special next week **12½c**

Ladies' Ready-to-Wear

SKIRTS, white batiste, trimmed with embroidery and insertions. Special next week **99c**

CHILDREN'S DRESSES, colored fabrics, well trimmed, from 2 to 5 years. Special **69c**

UNDERSHIRTS, with and without sleeves, plain or ribbed knit, for children. Reg. 15c. Our price **8½c**

UNDERSHIRTS—Ladies sleeveless or with sleeves. Special **15c**

House Furnishings

We have a very well assorted line of Muslin Curtains. Take advantage of the last week of our July Sale to procure a few at low price.

Special. Special

Beautiful Fancy Muslin in finely assorted colors, 36 inches wide. Reg. 25c value, for **18c**

We solicit a visit from you specially during this last week of July. Our House Furnishing Department offers exceptional values at exceptional prices. You will surely find something worth while.

ARSENE LAMY, LIMITED.

BAILIFF'S SALE—Province of Quebec, District of Montreal. No. 7760. Circuit Court. L. E. Bernard et al., Plaintiffs, versus D. Parmagnolius, Defendant. On the 31st day of July, 1911, at ten of the clock in the forenoon, at the place of business of the said Defendant, No. 561 Notre Dame Street West, in the City of Montreal, will be sold by authority of Justice, all the goods and chattels of the said Defendant, seized in this cause, consisting of showcases, etc. Terms—Cash. J. E. BERNARD, B.S.C. Montreal, July 21st, 1911.

BAILIFF'S SALE—Province of Quebec, District of Montreal. No. 1134. Superior Court. Hurteau, Williams & Co., Ltd., Plaintiff, versus J. R. Riendeau, Defendant. On the 31st day of July, 1911, at eleven of the clock in the forenoon, at the domicile of the said Defendant, No. 672 Mullins Street, in the City of Montreal, will be sold by authority of Justice, all the goods and chattels of the said Defendant, seized in this cause, consisting of household furniture. Terms—Cash. J. BERNARD, B.S.C. Montreal, July 21, 1911.

BAILIFF'S SALE—Province of Quebec, District of Montreal. No. 1938. Superior Court. Dame C. Graham, Plaintiff, versus W. J. T. Ireland, Defendant, and MM. Blair & Laverty, advocates, Distrayants. On the 31st day of July, 1911, at noon, at Fraser Brothers' Auction Rooms, No. 453 St. James Street, in the City of Montreal, will be sold by authority of Justice, all the goods and chattels of the said Defendant, seized in this cause, consisting of furniture, etc. S. C. MARSON, B.S.C. Montreal, July 21st, 1911.

MR. D. C. CAMERON TO SUCCEED SIR DANIEL McMILLAN

Official Announcement of Winnipeg Man's Appointment is Expected Shortly.

Ottawa, July 22.—It is learned in official circles of the Government that Mr. D. C. Cameron, of Winnipeg, is to be the new Lieutenant-Governor of Manitoba, succeeding Sir Daniel McMillan, who is retiring, after filling the position for some years.

Mr. Cameron, who is a large lumber operator, and engaged successfully in other lines of business, is a very prominent citizen of Winnipeg, and was the Liberal candidate at the last general election. He is very wealthy.

The appointment is expected to be announced officially in the course of a few days.

Quebec Council Deadlocked.

Special to the Montreal Star.

Quebec, July 22.—At last night's meeting of the city council a resolution was passed to reconsider the appointment of Captain Blouin, of Quebec, as Chief of the Fire Brigade.

The hour for adjournment was reached, however, before the new election could take place, and the council adjourned until August. Had the vote for chief taken place last night sub-chief Marin, of Montreal, would have been elected, his opponents succeeded in talking till midnight, when the rules of council caused the adjournment.

A Berlin report states thaat the German naval authorities are being urged to station several cruisers in South American waters to protect German lives and property.

Grand Trunk at the Coronation.

In connection with His Majesty King George V.'s fete to 100,000 children at the Festival of Empire, at the Crystal Palace, London, Eng., on June 30th, the Grand Trunk System Pavilion was an animated scene, and special arrangements were made to entertain the children and give them some idea of the great attractions of the Dominion of Canada. In this connection the Grand Trunk are in receipt of a letter from Mr. Fred. W. Wren, Headmaster of one of the London County Council schools, which reads as follows:—

"As Steward on the occasion of His Majesty's King George V.'s Fete to 100,000 children at the Festival of Empire at the Crystal Palace on June 30th, I beg to offer the heartiest thanks of the 15,000 children and teachers who were privileged to pass through the Grand Trunk Pavilion. The beautiful pictures illustrative of scenery through which your railroad passes were a source of great pleasure. The really excellent Cinematograph pictures besides affording much amusement were extremely useful from an educational point of view.

"In addition your generosity in permitting some 19,000 copies of your excellent maps and pamphlets to be distributed among the homes and in the schools of the children, deserves our warmest thanks. The arrangements for dealing with such a large number of pupils and teachers were splendid.

"The courtesy and kindly aid of all the officials ensured complete success to this memorable day."

This is only one of the many features that are taken advantage of by the Grand Trunk to bring before the British public the resources, developments and attractions of the Dominion of Canada.

Ottawa Ladies' College

One of the best Residential Schools in Canada for Girls and Young Ladies. Fully equipped. Efficient staff. Excellent Accommodation; Ample grounds; Beautiful Situation. Write for Calendar and Particulars, REV. W. D. ARMSTRONG, M.A., Ph.D., D.D., President. 143 13 1aw

St. Agnes School

Belleville, Ontario

Patron: The Lord Bishop of Ontario. A Residential and Day School for Girls. For prospectus apply to MISS F. C. CARROLL, Principal. 151 26eod

Summer Strength and Summer Satisfaction

come from foods that are easily digested—foods that supply the greatest amount of nutriment without taxing the liver or heating the body. Cut out the flesh foods and indigestible pastries for awhile and eat

SHREDDED WHEAT

the whole wheat food that is ready-cooked, and ready-to-serve. All the meat of the golden wheat prepared in its most digestible form. Give the cook a "day off," close up the hot kitchen and serve Shredded Wheat Biscuit with berries or other fresh fruits. It means health and strength, with freedom from work or worry. Place two Shredded Wheat Biscuits in a dish, cover them with berries or other fresh fruits, then pour over them milk, adding a little cream and sugar to suit the taste. Nothing so wholesome or satisfying in the Summer or Nothing so easy to prepare.

TRISCUIT is the Shredded Wheat wafer, made of the whole wheat, steam-cooked, shredded, baked and pressed into a wafer. A crisp, tasty Summer snack for the camp or the long tramp, for the bungalow in the mountains, for picnics or excursions on land or on sea. Eaten with butter, salt, cheese, caviar or marmalades.

Made by Canadian Shredded Wheat Co. Ltd., Niagara Falls, Ont.

MR. D. C. CAMERON

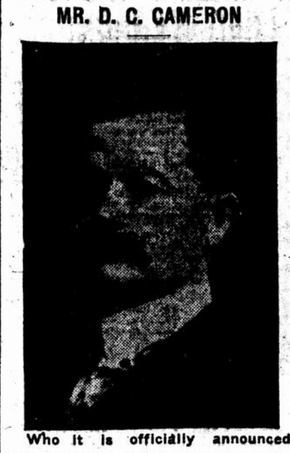

Who it is officially announced will succeed Sir D. McMillan as Lieutenant-Governor of Manitoba.

Privy Council Reserves Judgment.

London, July 22.—The Judicial Committee of the Privy Council has reserved judgment in the case of the Grand Trunk Pacific Railway Company vs. The King.

Special Notice.

FOR NERVOUSNESS Take Horsford's Acid Phosphate. Highly recommended for relief of insomnia, nervous headache, nausea and impaired digestion.

College of Physicians and Surgeons OF BALTIMORE, MD.

Offers medical students unsurpassed clinical and other advantages. Modern equipped building, unsurpassed laboratories, Lying-In Asylum Hospitals, etc. 107th Annual Session begins Oct. 2nd. For catalogue address Chas F. Bevan, M.D., Dean, Calvert and Saratoga Sts., Baltimore, Md. 163 26eod

International Business College

198 St. Catherine W., Montreal. ESTABLISHED 1895. The most modern school of its kind. CLASSES RESUMED AUGUST 15TH. Prospectus on demand. 172 78 ANGUS CAZA, Prin.

ABOUT TIME

to decide upon school work for the coming Fall and Winter. Let us help you out by sending our handsome new Catalogue just issued. It will give you all particulars about our modern methods and work used in training young people to secure and hold fine paying position. Send us a postal request by first mail. Address—

Central Business College,

Yonge and Gerard Streets, Toronto, Ont. W. H. SHAW, - - - Principal

TRINITY COLLEGE SCHOOL

Port Hope, Ont.

RESIDENTIAL SCHOOL FOR BOYS

Healthy situation, fire-proof buildings, extensive playgrounds, large gymnasium, skating rinks, etc.

Boys prepared for the Universities, Royal Military College and business. Special attention given to younger boys. Next term begins September 13. New boys must report September 12.

For Calendar and all information apply to the Headmaster, REV. OSWALD RIGBY, M.A., Cambridge, LL.D., Port Hope, Ont. 161 8 1aw

DUNHAM LADIES' COLLEGE

DUNHAM, QUE.

A Residential School for Girls. President, The Bishop of Montreal. Rev. H. Plaisted, M.A., (Oxford), Chaplain and Lecturer.

Pupils prepared for the Universities and for the examinations in Music of the Associated Board (R.C.M. and R.A.M., Lon., Eng.) Special Courses in Music, Art and Languages. Large residential and visiting staff of high academic standing. Healthy and picturesque situation in Eastern Townships. Good sanitary arrangements, large grounds for sports. Ordinary fees, $275 per annum. Re-opens Sept. 11th, 1911. For prospectus apply to MISS WADE, M. A., Lady Principal. 169 24eod

BISHOP BETHUNE COLLEGE.

A Residential School For Girls. OSHAWA, - - - ONTARIO.

Visitor, The Lord Bishop of Toronto. Preparation for the University and for the examinations of the Toronto Conservatory of Music.

Young children also received.

Fine location. Outdoor games and physical training. School re-opens Sept. 13th.

The Musical Department (piano, Theory and Harmony) will be under the direction of a Master, and of a Sister, who for twelve years taught in the school with marked success. Voice culture will be in charge of a qualified Mistress.

For terms and particulars, apply to the Sister in Charge, or to THE SISTERS OF ST. JOHN THE DIVINE, MAJOR ST., TORONTO. 161 9 1aw

The Montreal Star EDUCATIONAL BUREAU

Information regarding Schools and Colleges in all parts of Canada and the United States can be obtained at the Educational Department,

STAR BRANCH OFFICE

Corner St. Catherine and Mansfield Streets, Montreal.

"BLINKBONNIE"

901 ST. CATHERINE STREET WEST.

Principal, A. J. HALES-SANDERS, M.A. (Headmaster for 12 years at the Catholic High School).

Business and Scientific Courses resumed September next. For particulars, apply 901 St. Catherine West. 173 17 2aw

ASHBURY COLLEGE ROCKCLIFFE PARK, Near OTTAWA, ONT.

RESIDENT AND DAY SCHOOL FOR BOYS.

Beautiful situation. New fireproof buildings. Ten acres of playing fields. BOYS CAREFULLY PREPARED for R.M.C., Universities and Business. Preparatory department for Junior Boys.

School re-opens September 12th, 1911

N.B. — In 1910 the School obtained FIRST place in R.M.C. entrance, and passed all its Candidates. In 1911 four Candidates were sent in, and ALL obtained Cadetships.

For Calendar, apply: REV. GEO. P. WOOLLCOMBE M.A. (Oxon.), Headmaster. 173 2 1aw

Havergal Ladies' College

JARVIS ST. TORONTO

Principal . . . . . MISS KNOX

Thorough education on modern lines. Preparation for honour matriculation and other examinations. Separate Junior School, Domestic Science Department, Gymnasium, Outdoor Games, Skating Rink, Swimming Bath.

HAVERGAL-ON-THE-HILL . College Heights, Toronto

A second Junior School to be opened for the convenience of pupils resident in the Northern and Western parts of the City. Large Playing Grounds of three acres—cricket, tennis, basketball. Under the direct supervision of Miss Knox, assisted by specialists in Junior School teaching and in Languages.

For illustrated calendars and prospectus apply to the Bursar.

SCHOOL WILL RE-OPEN ON SEPT. 13. R. MILLICHAMP, Hon. Sec.-Treas. 167 10 1aw

UPPER CANADA COLLEGE TORONTO FOUNDED 1829

Examinations for Entrance Scholarships, Saturday, September 16th.

Courses for University, Royal Military College, etc.

Senior and Preparatory Schools in separate building. Every modern equipment.

Autumn Term begins Thursday, September 14th.

H. W. AUDEN, M.A. Principal 173 27eod

BISHOP'S COLLEGE SCHOOL, LENNOXVILLE P. Q.

Next term Begins SEPTEMBER 13th, 1911.

Headmaster.—J. Tyson Williams, Esq., B.A. (Emmanuel College, Cambridge). Well known Boarding School for Boys. Preparations for Universities R.M.C. Kingston, or for business life.

Fine Buildings, Beautiful Situation, Separate Preparatory School.

For illustrated calendar and information apply to the Headmaster, or to F. W. FRITH, M.A., Secretary. 167 26eod

LOWER CANADA COLLEGE

Notre Dame de Grace, MONTREAL.

For BOARDERS and DAY BOYS

Head Master, C. S. FOSBERY M.A. Late Head Master, St. John's School.

PREPARATORY JUNIOR AND SENIOR DEPARTMENTS.

Healthy situation. Use of Westmount Athletic grounds. 2 tennis courts. 2 rinks. Gymnasium. Sloyd (Manual Training) room. Excellent system of heating, ventilating and humidifying class rooms and dormitories.

Term Commences 9 a.m. Sept. 13th. 161 31eod

Rothesay Collegiate School

Healthy Situation Near the Sea. The Well Known Boarding School for Boys

The boarding houses for older and younger boys, respectively, are quite separate and each is in charge of two masters. There are five masters for an average attendance of 70 pupils, and special preparation is given for entrance to the universities, R. M. C., and for business. Well equipped manual training department. Buildings splendidly situated. New gymnasium and athletic field.

Full information from Rev. W. R. Hibbard, M.A., Headmaster. ROTHESAY COLLEGIATE SCHOOL, ROTHESAY, N.B. 173 26 eod

St. Andrew's College Toronto, Ont.

A Residential and Day School for Boys. Preparation for the Universities, Royal Military College and Business. Upper and Lower Schools. Calendar sent on application.

Autumn Term Commences Sept. 13th, 1911

Rev. D. Bruce Macdonald, M.A., LL.D. Headmaster. 155 10 1aw

"Edgehill"

CHURCH SCHOOL FOR GIRLS, Windsor, N.S.

The Bishops of Nova Scotia and New Brunswick, Patrons. Miss Gena Smith, Lady Principal.

Gold Medal, 1908-1910, from the Royal Academy and Royal College of Music, London, England.

Three Pupils matriculated third, fifth and ninth McGill, 1910, examinations. Domestic Science Dept. Perfect Sanitary Conditions.

Reopens Sept. 13, 1911. For Calendar apply to Rev. H. A. Harley, M.A., Sec 169 26eod

Moulton College

For Girls and Young Women — 34 Bloor St. E. Toronto

An Academic Department of McMaster University. Matriculation and English Courses. Senior and Junior Schools.

Well equipped Music and Art Departments. Fees moderate. Calendar on request.

College re-opens Sept. 13th.

Miss CHARLOTTE THRALL, Vice-Principal.

A. S. VOGT, Mus. Doc., Musical Director. 155 18 1aw

WOODSTOCK COLLEGE

For BOYS and YOUNG MEN

Equipped in every way for training boys and young men to enter Commercial or Professional life. 1,000 ft. above sea level, 30 acres of ground, campus, splendid Gymnasium, indoor running track, swimming pool.

Courses — Matriculation, Business, Scientific. Manual Training Department, the first established in Canada.

University trained staff of teachers and excellent physical director. Mental, moral and physical growth developed.

Write for 54th Annual Calendar

A. T. MacNeill, B.A. - Principal Woodstock, Ont.

—School re-opens September 6th.— 168 2eod

Glen Mawr

651 SPADINA AVE., TORONTO.

Residential and Day School for Girls. Prepares pupils for the Universities, and for Examinations in Music.

Large staff of highly qualified and experienced teachers.

Lawn Tennis and other games. Rink. For prospectus apply to MISS VEALS, Principal.

School re-opens September 12th. 119 18 1aw

TRAFALGAR INSTITUTE

(Affiliated to McGill University.)

83 SIMPSON ST., MONTREAL.

For the Higher Education of Young Women, with Preparatory Department for Girls under 13 years of age.

President—Rev. James Barclay, D.D., LL.D.

Vice-President—Ven. J. G. Norton, D.D., Archdeacon of Montreal.

Principal—Miss Grace Fairley, M.A., Edinburgh.

The Institute will re-open TUESDAY, 12th September, at NOON.

Entrance examinations for new scholars will be held at the school on Saturday, 9th September, at 10 o'clock a.m.

For Prospectus, etc., apply to the Principal, or to A. F. RIDDELL, Secretary, North British Mercantile Building, 80 St. Francois Xavier st., Montreal. 155 32eod

St. Margaret's College TORONTO

[Founded by the late George Dickson, M.A., formerly Principal of Upper Canada College, and Mrs. George Dickson.]

A RESIDENTIAL AND DAY SCHOOL FOR GIRLS.

Large staff of Teachers, Graduates of Canadian and English Universities. Full Academic Course for University Matriculation.

Music, Art, Domestic Science, Physical Education.

Fall Term Commences Sept. 12th, 1911.

MRS. GEORGE DICKSON, President MISS J. E. MACDONALD, B.A., Principal Write for Calendar 155 13 eod

Bishop Strachan School

45TH YEAR

WYKEHAM HALL College Street, TORONTO.

President—The Right Rev. the Lord Bishop of Toronto.

PRINCIPAL.....VICE-PRINCIPAL.. MISS WALSH MISS NATION

A Residential and Day School for Girls.

Full matriculation course, also elementary, with domestic arts, music, painting. Centrally situated in large grounds. Tennis and other games. Skating rink and gymnasium.

Reopens after summer vacation, September 11, 1911. 147 26eod

King's Hall, Compton, Que.

RESIDENT SCHOOL FOR GIRLS.

Preparations for University Examinations, Royal Academy and Royal College of Music, and Royal Drawing Society's Examinations.

Michaelmas term begins Wednesday, September 13th, 1911. MISS JOLL, Lady Principal. 169 24eod

SCHOOL OF MINING

A College of Applied Science, Affiliated to Queen's University.

KINGSTON, ONT.

For Calendar of the School and further information, apply to the Secretary, School of Mining, Kingston, Ont.

Mining and Metallurgy.
Chemistry and Mineralogy.
Mineralogy and Geology.
Chemical Engineering.
Civil Engineering.
Mechanical Engineering.
Electrical Engineering.
Sanitary Engineering.
Power Development. 129 26eod

Ridley College St. Catharines, Ont.

Lower school boys under fourteen, separate building grounds and staff.

Upper school prepares for the Universities and for business. New buildings. Three new separate residential buildings in personal charge of House Masters. Eighty-five acres.

In 1909 the School won a university Scholarship in Classics, and in 1910 in Classics and Mathematics.

REV. J. O. MILLER, M.A., D.C.L., Principal 159 32eod

WESTBOURNE

SCHOOL FOR GIRLS, 340 Bloor St., W. Toronto, Can.

Re-Opens September 12, 1911.

A Residential and Day School, well appointed, well managed and convenient. Specialists in each department. F. McGillivray Knowles, R.C.A., Art Director. For Prospectus address the principal, 159 26eod MISS. McCURLETTE, B.A.

ATTEND THE CORNWALL Commercial College

A superior commercial, shorthand, and English training school. Catalogue free. Address: George F. Smith, Cornwall, Ont. 173 3eod

ALBERT COLLEGE Belleville, Ont.

Over 300 students enrolled annually, half of whom are young ladies. Highest advantages in all departments. Buildings heated by steam and lighted by electricity. Will reopen Monday, September 11th, 1911.

For Calendar or room, address: PRINCIPAL DYER, D.D. 155 9 1aw

Chronicle of Social Life from the Beaches, the Dells, and the Mountains

The gay social season at the Summer resorts is now at its zenith and the throngs of vacationists who are taking their departure from the city go with the assurance that just now they will get the best of everything that is to be had in the way of recreation and jollity; while those who prefer the simple life, will find the quiet country peculiarly restful and grateful to the tired senses. Many hundreds of Montrealers have this week found release from the busy life, and have gone to forget cares and enjoy the beauties of nature so profusely shown, these midsummer days in earth, sky, air and water. The resorts are crowded and the records show that the season's a brilliant one.

STE. AGATHE DES MONTS.

Mr. Edgar Robertson, of Montreal, was here lately; also Mr. Paul Martel, guest at Mrs. Pentland's.

Mrs. W. Massicotte, Joliette, is visiting her sister, Mrs. A. Rouleau.

Miss Bulmer and Miss A. Robertson are guests at Mrs. W. Rutherford's, Trout Lake.

Mrs. H. Brodie and family are now occupying their summer cottage at Lake Brule for the season.

Mr. Baillie and Misses Ida and Ruth Baillie are arrived for the summer at their cottage on Lake Brule road.

Mrs. W. T. Waller and Miss Elizabeth Waller are visiting Mr. R. K. Holland, Trout Lake.

Mr. Z. A. Villeneuve, Mr. Lionel Ekers, Mr. Fred. Vogel, Mr. W. C. Murray, Mr. R. Wilson-Smith, Mr. Robert Wilson, Mr. Lorne Campbell, Mr. A. Michaud, Mr. G. Mann, J. B. Sparrow, Mr. Maurice Scott and Mr. Hope Scott were out here for the week-end.

Mrs. Ernest Morrissette, and children were the guests of her father, Mr. Chas. Marchand.

A bazaar was held at the Laurentian Inn last Wednesday, under the presidency of Mrs. Chas. Clouston and Mrs. J. Cassidy, the proceeds of the sale being divided equally between the local Protestant and Catholic charities.

The following guests are registered at Villa des Monts, Mr. Query, Montreal; Mr. Deroches, Phil. Cousineau, Jos. Quintal, Mrs. Rene Faribault, Misses E. David, Pauline David, Hortense, Juliette and Marguerite Lajoie; Miss Germaine Masson, Mrs. A. D. Lebianc and her sister, Mrs. Adrien Pretontaine, W. B. Holland, J. A. Beaulieu, Mr. and Mrs. B. Lefevre, W. J. Moore, B. Rubin, Miss Therese Surveyer, Mlle. Cecile Prevost, Dr. Henri Prevost, Jules Ed. Prevost, Miss Albanie Decarie, Mde. A. Fortin, Mrs. F. Perrault, Miss Cecile Desroches, and Mr. Romeo Lajoie.

Mr. Shirley Tyndale was here lately from Val Morin.

Miss Charlotte Marchand is gone to Labelle, visiting her aunt, Mrs. E. Morissette, for a week.

Registered at Castel des Monts: Dr. and Mrs. J. Simson, Mr. and Mrs. Depocas, Chas. Coppeiman, Mr. and Mrs. J. B. Brunet, F. Demers, W. Emile Depocas, E. Lauzon, A. Miquelon, L. H. Cohen, H. A. Adams, Montreal; Miss C. Rosenberg, L. Jeannotte, Labelle; W. Wilson, Holyoke; Mr. Roy, Beauharnois; Albert Prevost, B. S. Boyd, L. N. Patelaude, W. Dixon Craig, Mr. G. W. Roesen, G. E. Kimball, W. G. Marshall, C. H. Nelson, Montreal; W. D. Nelson, A. Mulholland, Toronto.

Miss H. M. Roberts is visiting Miss Jessie Munro, of Trout Lake.

Among those staying at the Victoria Hotel are: Miss Daisy Fitzpatrick, Miss Kate Young, Montreal; G. Corran, asst. Supt., C.P.R.; Maurice Lachevrotiere, J. Lachevrotiere, Ste. Anne; Mr. and Mrs. J. Richard, Mr. and Mrs. M. G. Thorburn, Mr. M. Cohen, E. Percy Jones, Mr. O'Hara Baynes, Mr. Harold D. Joyce and wife, Montreal; W. H. Potter, W. G. Low, Shawbridge; J. P. Heffernan, J. A. Chevalier, Montreal, T. L. Benoit, Mr. W. Q. Lawrence and wife, Saranac Lake, N.Y.; A. M. Maclure, Toronto; J. B. King, Montreal; L. E. Wood, W. Lansett, Montreal.

Mrs. Packard and Mr. M. Packard and some friends came up from Val Morin on a short visit.

LAC DES ISLES.

The Misses Tremaine, of Montreal, are spending a few weeks at the Lake.

Miss Jessie McCuaig is a guest at Tanglewood.

Mrs. J. Vanier and family are spending the summer at Hotel Zotique Leroux.

Mr. and Mrs. C. Crook and Master Frank Corry are guests at Hotel Chartier.

Mrs. Stuart Heath, of Toronto, is visiting with her sister, Mrs. Willie Kirkpatrick, at Hotel Chartier.

The Misses Finley and Master Arthur Beswick, of Westmount, are guests of Mrs. Cuttle.

The Misses Egan, Montreal, are spending a few weeks at the Lake.

Mr. and Mrs. E. A. McFall and Master Buster McFall are spending two weeks at Hotel Ludger Leroux.

Mr. and Mrs. Walter Cooke are visiting at the Lake.

Miss Irene O. Carron, of Lachute, is a guest of Miss A. M. Milligan.

Mrs. Armand Tourangeau is visiting here.

Mr. G. H. Mooney, Montreal, is spending a few weeks at the Lake.

The Misses Evans are guests at Hotel Chartier.

Miss Elsie Heath, of Toronto, is a guest of Mrs. H. E. O. Bull at Bon Repose cottage.

Mrs. Nimmie Stuart is visiting at Hotel Ludger Leroux.

Mr. J. O'Brien and Mr. W. McCarron are spending a few weeks at the Lake.

Mr. Geo. Gagnon, Montreal, is visiting here.

Messrs. L. Trotter, G. O. A. Brown and B. Guiton are registered at Hotel Chartier.

Miss Hamilton and Miss Harod are spending a few weeks at the Lake.

Mrs. Eugene Terangeau and sons, of Montreal, are guests at the Lake.

Mr. Joe Charlebois and Mr. Walter Fairfield are at Hotel Ludger Leroux.

Miss May McMorrow and Miss Rose McMorrow are visiting here.

Miss G. Towner, Miss B. Perreault, Miss L. Plunkett, Miss G. Thackeray and Miss M. White are guests at Hotel Ludger Leroux.

"Within 30 years, all construction will be of Concrete" *Edison*

Says Thomas A. Edison, "Men are lunatics to keep on building with brick and steel. It is because we use such materials that the fire losses in the United States alone amount to FIVE HUNDRED MILLION DOLLARS A YEAR!

Think what an enormous waste of material and labor this represents! It is all unnecessary".

CONCRETE BLOCKS
made on
"IDEAL" FACE DOWN MACHINES

make an absolutely fireproof store, business block, factory or home. It is simply impossible to burn cement, sand and gravel — which are the materials used in making concrete blocks.

When the building is finished, you are done spending money on it—because it is built for all time.

Let us send you some facts about the beauty and economy of building with "Ideal" Face Down Concrete Blocks. Write for our catalogue.

IDEAL CONCRETE MACHINERY CO. LIMITED
Dept. S, LONDON, Ont.

Reliable and energetic agents want. in every locality.

LAC CHARLEBOIS.

Mr. and Mrs. J. C. Smith and Miss Helen Smith, of Dallas, Texas, are spending the summer at Chateau Gauthier.

Mrs. Jas. O'Keefe and Miss Nellie O'Keefe are visiting at the Lake.

Mr. and Mrs. J. Jones and Master Walter Jones are guests at Hotel Ben Leroux.

Miss L. Hutchison and Miss B. Beecher are spending a few weeks at the Lake.

Mr. Thomas Conroy and Miss Kathleen Conroy are at Chateau Gauthier.

Mrs. H. R. Gray, the Misses Gray and Master Harry Gray, of Lac Masson, were visitors at the Lake last week.

Mr. J. O. Martel is visiting here.

Dr. E. Petit, of St. Jerome, is a guest at Chateau Gauthier.

Miss Irene Robertson has returned to the Lake, after a few days spent in town.

Messrs. W. Ross, A. V. Hosking and W. Ward, of Montreal, are registered at Hotel Ben Leroux.

Mr. Leonard Manders is visiting at Lac Charlebois.

Mr. W. Frank Murphy spent a few days at the Lake last week.

Miss Riley, of Montreal, is at Chateau Gauthier.

Mr. Geo. Barry entertained at tea on Wednesday afternoon. Among those present were: Mrs. Stuart Heath, of Toronto; Mrs. H. E. O. Bull, Mrs. Willie Kirkpatrick, Miss Mathewson, the Misses Robertson, Mr. Leonard Manders, and Mr. Val Traversy.

Mr. A. F. Lefaivre is spending his holidays at the Lake.

Mr. H. Leroux is visiting at Hotel Ben Leroux.

Messrs. O. G. MacIntyre and H. F. Nelson are spending a few weeks at Chateau Gauthier.

Others registered at Chateau Gauthier are: Misses Lyons, Miss Clementine Badgley, Messrs. Chas. Reid, C. Silverstone and H. Denman.

MAPLE GROVE.

The Misses Alice, Josephine and Moise Hebert, Messrs. J. B. Doutre, E. Hebert and F. Villeneuve spent the week-end at Mr. A. Hebert's.

Mrs. Bowden, Mr. and Mrs. Wake, and Miss Sandilands were visitors at No Name, the guests of Mrs. Vautier.

Messrs. Shaw, Beck, Saunderson and Church spent the week-end at The Elms.

Mrs. Dickson and Miss Georgie Dickson, Nova Scotia, are on a visit to Mrs. Spencer, at Justamere.

Mr. and Mrs. de Chalus, of Montreal, were week-end visitors to Mrs. E. Parker, at The Limit.

Mr. and Mrs. R. W. Baker, Lachine, and Miss S. Mills, Boston, are staying at The Miramichi.

Miss Brown and Mr. Brady, of Montreal, spent a few days with Mrs. G. Brown, at Uneedarest.

Mrs. Vosburgh is on a visit to Mrs. E. Lawrence, Miss Vosburgh stayed over the week-end.

The weekly hop was held on Saturday evening.

The Misses F. Marois, A. Quinn, E. Lovett and Mr. B. Price were week-end visitors at The Comets.

Messrs. M. Moynaugh and G. Evans are spending their holidays in The Camp.

Mr. Harding and party spent the week-end here, and had good fishing on the lake.

Miss Wilshire and Mr. J. C. Armous spent the week-end at Justamere, the guests of Mrs. Tencn.

The first annual Field Day, to be held on the 25th, gives promise of being a decided success.

Messrs. A. Nicol and H. Dunwoodie have returned from their motor launch trip to New York.

Miss Hazel Edgell was the guest of Miss E. Allan at Bide-a-Wee Cottage.

Mrs. Wakefield, Miss Waite and Mr. Dodds spent the week-end at Glad-u-Kum.

Mr. and Mrs. H. J. Eddy were on a visit to Mrs. W. Butler at Grape Vine Cottage.

Miss Muriel Norris is visiting Mrs. Skelcher, at Sunkist Kamp.

Miss Pearl Owen is attending the regatta at Cartierville to-day.

ARUNDEL.

Miss Goulden, of Westmount, is occupying Munnohannit, at Bark Lake, with Mr. Geo. Young and Miss Helen Young, as guests.

Mr. Richard Parker, of Westmount, was the guest of Mrs. G. F. Fleicher, at Bark Lake, for the week-end.

Mr. Roy Cooke is spending two weeks at the home of his parents.

Mr. C. E. Soles was here last week.

Mr. Frank Jarvis, of Westmount, spent the week-end at Bark Lake.

Mr. J. G. Hammond, of New York, spent the week-end at Myrtle Cottage.

Mrs. R. T. Bell is the guest of Mrs. J. E. Bishop.

Mr. F. Higginbotham, of Westmount, spent the week-end at his cottage, at Bark Lake.

Mr. C. Higgins, of Westmount, is at Myrtle Cottage for a few weeks.

Mr. Lochart Inglis, of Westmount, is at Bark Lake.

Mrs. Jas. MacAllister and daughter, Irene, of Chute au Blondeau, spent a few days last week, visiting Mrs. James Cooke.

The guests at Mrs. John Grundy's are: Mrs. Wm. Hall and family, and Mrs. Robert Moses.

Mr. F. J. Elliott, of Westmount, spent the week-end at his cottage, The Hemlocks, at Bark Lake.

Mr. Alex. Kingham was at his cottage at Bark Lake over the week-end.

Mrs. Frank Payzant is the guest of Mrs. Jas. Cooke.

Mr. Seaforth McNab was at Bark Lake for the week-end.

Miss L. Swail spent a few days in Montreal last week.

HUDSON-ON-THE-LAKE.

Miss E. Erinburgh, New York, is the guest of her cousin, Mrs. Donald Logan.

Mr. and Mrs. Tait, who were the guests of Mr. and Mrs. Jos. Wilson, have returned home.

Miss E. Vipond has been visiting her aunt here.

Miss Annie Fuller has left for a visit to Ottawa.

Mr. Roy Delesdernier, Lachine, is summering here.

Misses R. and M. Muth have returned to town. They were the guests of their sister, Mrs. Logan.

The Misses Tolhurst are visiting the Rev. Mr. and Mrs. Gordon Baker.

Mr. J. Copping is spending the week-end with Mrs. Copping at Rest-an'-be-Thankfu.'

Miss Ruth Aird accompanied Mr. and Mrs. A. Nesbitt to Europe.

Master Aird Nesbitt is the guest of his grandparents at Pierpointe during his parents' absence in Europe.

Mr. and Mrs. Thomas Logan are spending some time at Kill Kare.

Mr. and Mrs. E. Candlish have rented a pretty little bungalow from Mr. Complong.

Mr. J. Snow is occupying a cottage; his first season here.

Miss E. Hyndman and Miss M. Hyndman spent the week-end at Bellavista.

Mr. D. Fraser, New York, is visiting friends here.

Mr. J. Yeomans has returned home from Chicago.

Mr. and Mrs. Wm. Hoy are guests of Mrs. H. Hoy.

Miss Birdie Hoy has returned home.

Miss Maud Mullin entertained a large number of young people from here at the island home of her parents.

Mr. and Mrs. J. Hughes gave a haycart drive for their daughter, Dorothy, and entertained the young people on their return to ice cream and cake.

Mr. and Mrs. L. E. Waters are spending a few weeks here.

Mr. R. and Geo. L. Holspin spent the week-end with their aunt.

POINTE-AU-PIC.

Sir Charles Fitzpatrick and his son, Mr. Arthur Fitzpatrick, LL.B., arrived here from Europe on Saturday.

Sir Lomer Gouin was here on a short visit during the week.

Hon. Rodolphe and Mrs. Lemieux left Sunday for Ottawa. Mrs. Lemieux will return to Pointe-au-Pic in a few days.

Capt. H. Verrett has gone back to Ottawa.

Mr. L. Marchand, of Montreal, is spending his holidays here.

Mr. T. Poston, of Levis, was a week-end visitor here.

Mrs. L. Bance, of Ottawa, spent Saturday at Pointe-au-Pic.

Sir Louis Jette has returned from Quebec.

Mr. C. E. Taschereau, N.P.; Mr. L. Cannon, N.P., and Dr. N. A. Dussault, of Quebec, spent Sunday in the village.

Miss Gertie and Miss Dorothy Hughes, of Montreal, arrived on Saturday from Montreal by the Saguenay, and will remain with their mother, Mrs. F. F. Hughes, for the remainder of the season.

Mr. P. Leduc, of Montreal, is here on a short visit.

Mr. T. Donohue, of Quebec, is here for the summer.

Miss A. Ritchie, daughter of the late Lady Ritchie, of Ottawa, is the guest of Lady Fitzpatrick.

Mr. F. Stanton, of Quebec, is visiting friends here.

Mrs. Devlin, wife of the Hon. C. Devlin, who has been the guest of Mrs. N. Belleau, left for Aylmer, where she will remain for a week.

Mr. A. D. DeCelles, C.M.G., has returned to Ottawa.

Hon. E. B. Garneau is confined to his room by illness.

Mr. Edmond Le Moine, the well-known artist, of Quebec, and his brother, Mr. A. Le Moine, of Ottawa, are spending their holidays here.

Mr. and Mrs. Paul Desaulniers (nee Emma Taillon), of Ottawa, spent a few hours at Pointe-au-Pic on Monday.

Mr. and Mrs. Samson, of Quebec, are the guests of Hon. and Mrs. Adelard Turgeon.

Mrs. (Dr.) Grondin, of Quebec, who has been ill for some time, is the guest of her father and mother, Sir Louis and Lady Jette.

Dr. C. Warren, of Chicoutimi, was a recent visitor here.

Mr. and Mrs. Lafayette Brown, of Montreal, are occupying the late Mr. J. J. Gormully's cottage along the Boulevard.

The Namakanta, Hon. E. B. Garneau's yacht, is lying along the wharf.

Mr. and Mrs. Van Dusen are occupying a cottage along the Ridge.

Mrs. J. T. Taschereau, of Quebec, who is the guest of her son, Hon. Alex. Taschereau, at Riviere-du-Loup, is expected here shortly.

The Misses Marie and Marthe Obalski, of Montreal, are staying at the Chateau Murray.

Mr. L. H. Tache, of Montreal, will be here shortly.

Major H. Shepherd, of Quebec, is summering at Chambord's Lorne House.

Mr. F. Murphy, of Quebec, is staying at the Warren House.

Mr. and Mrs. W. E. Philpotts and Miss Moylan, of Ottawa, will be here next week.

Mrs. (Col.) F. Gourdeau, of Ottawa, is expected here at the end of the month of July.

Mr. P. Tourigny, M.L.A., of Arthabaskaville, spent a week at Pointe-au-Pic.

Mr. and Mrs. Alex. Hill, of Ottawa, are occupying a cottage on the Boulevard.

Mrs. Joseph Shehyn entertained at tea on Tuesday.

Prof. G. M. Wrong, of Toronto, is here for a few days. He will not occupy his cottage, La Caprice, this summer.

Dr. W. Delany, of Quebec, is among recent arrivals here.

"Tag Day" is being held in Pointe-au-Pic on the 22nd inst.

Mr. F. F. Hughes, of Montreal, is here on a visit.

NEW GLASGOW.

Mrs. Tom English, who was visiting Mrs. B. English, has returned to Montreal.

Miss Bessie Hall was the week-end guest of friends in New Glasgow.

Mr. E. Wicks was in New Glasgow for the week-end.

Messrs. Herron and McMillan, who have been spending some time at Hill View Cottage, have returned to Montreal.

Miss M. E. Lymer and Miss H. Cunningham are the guests of Mrs. Robert Cunningham.

Mr. and Mrs. J. Norrish, of Joliette, were in New Glasgow for a few days last week visiting friends

Mr. Tom English was in New Glasgow for the week-end, the guest of Mr. B. English.

Mr. D. Smith was in New Glasgow on Sunday.

Miss Walsh, the Misses Mallette, and Mr. A. Mallette are the guests of Mrs. J. Lefebvre, at New Glasgow House.

Mr. Arthur Laundry has taken a house in New Glasgow for the rest of the season.

Mr. and Mrs. Walter Neville, of New York, who have been visiting Mr. Neville's parents, have returned to their home.

Mrs. Goodyer, Miss Goodyer and Mr. David Goodyer, who are guests at the New Glasgow House, have returned to Montreal.

The Misses Katie and Hattie McMillan were the week-end guests of Miss J. Henderson recently.

Mr. D. Burns spent the week-end in New Glasgow, the guest of his mother, Mrs. F. Burns, at Primrose Cottage.

Mr. and Mrs. Alphonse Laundry and family are the guests of Mr. Laundry's father.

LAKE LOUISA.

Mr. and Mrs. Charles McBurney, of Lachute, are spending a few days at "Bower Hope" cottage.

Gamewarden Griffith and family, of Montreal, are now occupying "Fairview" cottage.

Prof. A. W. Young and family, of Montreal, arrived at "Fernside" this week.

Mr. John McFaul spent the week-end with his family.

Mr. Albert G. Giles, of Montreal, spent the week-end with his parents.

Mr. and Mrs. Paul are spending a few weeks' holidays at the lake.

Mr. Henry J. Giles, of Lachute, was with his family for a few days this week.

Miss Dyer and Miss Prowse have returned to Montreal.

Mr. and Mrs. Stuart, of Montreal arrived for a two-weeks' visit with friends.

SUNLIGHT SOAP

HOUSE CLEANING
instead of being a monotonous drudgery becomes a labour of love when Sunlight helps you. Remember—Sunlight does all the work, at half the cost and in half the time of other Soaps.

THE THOUSAND ISLANDS.

The second last week of July finds the Thousand Island region filled almost to capacity with a gay and festive throng on pleasure and holiday bent. The excursion steamers are doing an enormous business, while the hotel patronage would indicate that all records will be broken for volume of traffic.

Mr. and Mrs. A. D. Dericht have opened their cottage for the remainder of the summer.

Mr. and Mrs. Howard White have arrived from New York and will spend two weeks on the river, he guests of the former's parents, Mr. and Mrs. M. White.

Mrs. Norman R. Morray and daughter are spending the heated term among the Islands.

Now that the cruise of the Crescent Yacht Club has been postponed until August, as proposition will be placed among the motor boat owners to make a trip to the islands the fore part of the month in a body to attend the Gold Challenge Cup races over the Frontenac course.

Mr. and Mrs. Jamieson, Miss Jamieson and Mr. Meyer, all of Australia, paid a pleasant visit to the Thousand Islands on their way home from a trip around the world.

There has been some doubt as to whether the Manatauck Hotel, for years a well-known hostelry at Bartlett Point, would be opened this season, but it is now known that it will remain closed, or at least until such time as litigation concerning it is settled.

Dr. and Mrs. Davidson, of Montreal, arrived on Wednesday. Later they expect to occupy a cottage at Pinehurst.

Mr. and Mrs. I. J. Mansell haye taken their cottage at Hillcrest, where every summer home is occupied.

James K. Hackett has been spending a few days at the Bay, the guest of Gilbert T. Rafferty at Isle Imperial. For several seasons Mr. Hackett has been prominent as a ball player at the islands.

Roy Atwell, of Syracuse, prominent in the support of Marie Cahill, is at T. I. Park. Miss Mabel Acker, playing the leading role in "Paid in Full," will be at the Park later in the summer. Across from Clayton, May Irwin is busy raising blooded chickens and cattle.

In the death of A. J. Berry, for thirty-five years a porter at the T. I. House, a familiar figure in this region passes away. He left an estate of about $100,000, which he had obtained by saving his tips and investing them.

J. F. L. Carron, who spent the week at the cottage of ex-Mayor W. H. Harrison, caught a maskinonge weighing 25 pounds.

On Wednesday night a number of young people participated in a dance at the pavilion on Picnic Island.

Mrs. C. F. Gray and family are spending their holidays on the St. Lawrence, the guests of Mr. and Mrs. George Dunham.

Mrs. D. B. Dowling and daughter, Miss Helen, of Ottawa, arrived this week to spend the remainder of the summer on the river with headquarters in Brockville.

The T. I. Park Yacht Club has secured an option on Hub Island which lies directly in front of T. I. Park, and will build a club house upon this historic and rocky spot.

Dr. and Mrs. George Imrie, of Rochester, who were the guests of Mr. and Mrs. W. H. Brightman, at Fernbank, have returned to their home.

J. F. Brightman, of Rochester, is occupying his cottage at Fernbank.

Mrs. J. C. Webster has removed to her summer home on Lorne Island.

Mrs. H. F. Fitzsimmons and Mr. and Mrs. James V. Cleary are among the recent arrivals at the Islands.

Dr. Winifred Banks and the Misses Helen and Claribel Banks are the guests of Dr. and Mrs. Mitchell at "The Residence" in the east end overlooking the river.

Mrs. Alex. Peden, jr., and two little daughters, Gwen and Myrtle, of Montreal, are visiting Mrs. Peden's parents, Mr. and Mrs. Thomas Graham, at their summer home, Oak Island. Mr. and Mrs. Graham have also as guests Mr. and Mrs. John Spian.

Miss Ethel Roosevelt, daughter of ex-President Roosevelt, is the guest of W. Fellow Morgan, at Whiskey Island. Miss Roosevelt is being lavishly entertained.

Mrs. McLennan and daughter, who were the guests of Mrs. John Ogilvie at Glenora Park, was a passenger west by the mail boat on Wednesday. She was en route to Toronto.

R. W. Copeland is completing the erection of a handsome cottage on Sister Island. Mr. and Mrs. Copeland will spend the remainder of the summer there. With them as guests are Mr. and Mrs. Stevens, of Watertown.

Prof. Thomas Stanistreet has joined his family among the Islands.

Miss Mae Hache, of 129 Catherine street, Ottawa, arrived on Thursday to spend her holidays with friends among the islands.

A dance at Oak Point was joined in by a jolly party from Brockville and the surrounding summer resorts.

A certificate of incorporation of the T. I. Park Yacht Club has been filed with the State Department. It is proposed to operate on the St. Lawrence River. The directors are: G. W. Cooper, C. Tousey, Wm. Rubin, J. J. Rothschild and Miron Kallet.

J. C. Downey's family are now occpying their summer home at Alexandra Park.

Robert E. Parks, of the Opinicon Club, spent the week-end at his home in Youngstown, Ohio.

Paul P. Rainer has returned to Chicago but will return shortly to join his wife and family at their cottage.

Mr. and Mrs. George H. Camp and children were in town this week en route to join Mr. and Mrs. W. H. Hanson on a holiday trip

Miss Jennie Henderson and Miss Mabel Keith were week-end guests of Miss Annie Keith at Kenadeh cottage.

Mr. and Mrs. S. Warmington have rented Mrs. Baxter's cottage in German Bay, and are spending a few weeks there. They have as their guests Miss Corena Williams, of Montreal, and Miss Mary Williams, of Lombardy.

Mrs. Alfred Shepherd and two daughters, Miss Elsie and Miss Gladys, of Toronto, and Mrs. H. S. Ferguson and daughter, and Miss Georgie, of Ottawa, are the guests of Mrs. Allie Allan at her summer home.

Messrs. A. Paul, T. Wardley, Herbert Bradley and Gordon Corbett are spending a couple of weeks in camp near Garrett's Rest.

J. H. Gould and daughters, Miss Alice and Florence, have taken possession of their summer home for the remainder of the season.

Mr. and Mrs. Percy Brown and little daughter, of Vollingwood, are occupying the cottage of Mrs. Ghe.

Mrs. H. J. Hansman and children, of Montreal, have arrived for the season.

Mr. and Mrs. R. W. Warwick, of Ottawa, are visiting the parents of Mrs. Warwick at Iva cottage, Mr. and Mrs. F. S. Harrison

Mr Buchanan, of Pincher Creek, a member of the cavalry section of the Canadian Coronation contingent, spent a few days this week at Fulford Place, the guest of C. W. MacLean

BEFORE YOUR DIP
or, indeed, before any summer work or play that exposes the skin to the sun, coat the face and arms with SANITOL PURE COLD CREAM. Thus you will prevent sunburn, with its soreness and "peeling." Used thus, it is a preventative. Used after sun-exposure it is a remedy. Either way, Sanitol Pure Cold Cream is good for the skin—nourishes and invigorates the tissues—improves the circulation.
25c. at all drug stores.
SANITOL

GANANOQUE.

Mrs. Gilbert, of Montreal, will spend the summer here with her sister, Mrs. D. McPhail, in the Rogers cottage, on Tremont Park. Mr. Justice Britton, of Toronto, their father, spent a few days here recently.

Capt. Charles Robertson, of His Majesty's regular army in India, who is enjoying a furlough in Canada, was the guest of Reeve C. E. Britton, at his summer home, "Mudlanta."

Mr. and Mrs. Frederick Arthur, Montreal, are spending a few weeks with relatives here.

Mr. and Mrs. Beaulieu, Ottawa, are spending a few weeks at Hay Island.

Mr. and Mrs. John Fairlie, Montreal, who were visiting the latter's mother, Mrs. Fullerton, here, have gone to Kingston to spend some time with his parents, Rev. and Mrs. John Fairlie.

Mr. Lewis Fraid, Montreal, visited his father, Mr. Joseph Fraid, here, for a few days.

Mr. and Mrs. Geo. S. Johnston, Miss Agnes Johnston, and Messrs. Clifton and Kenneth Johnston went to Montreal to attend the marriage of Mr. Harold Johnston, C.E., of Calgary.

Mrs. John Webster, Montreal, was here this week visiting her parents, Mr. and Mrs. Alex. Ramsey.

The series of weekly dances given by the Gananoque Yacht Club are much enjoyed, while the Gananoque Canoe Club are putting on some fine sport for their members.

Major and Mrs. David Seath, Montreal, were recent guests at Hotel Alexandra, Wellington.

ROUGEMONT.

The Misses Hattie and Jessie Standish, Ethel Carden and L. C. McKenzie have returned.

Miss Alberta Jolley, of West Shefford, is visiting her grandmother, Mrs. R. A. Standish.

Mr. Lockhart spent the week-end with Mrs. and Master Lockhart.

Miss Standish and Miss B. Standish have gone to Old Orchard, Maine, for a few weeks.

Miss Carden spent Sunday in Farnham.

Mrs. Bagg is spending the week at Robidoux House, Ste. Cesaire.

Master Eric Doig entertained his little friends on Tuesday at a lawn party.

Mrs. Sylvester Carden and family have returned from a visit to Danby.

Mrs. Doig, of Ste. Anne de Bellevue, is visiting her mother, Mrs. McKenzie.

Mr. and Mrs. Byers, of Abbotsford, spent Sunday with Mr. and Mrs. Blair.

Mr. Granville Gilmore, of Montreal, was here on Tuesday.

Mrs. Reed and family, who have been visiting Mrs. Jas. Standsh, have gone to Ste. Brigide,

Messrs. J. H. McKenzie and J. Doig spent Sunday here.

BEAUHARNOIS.

Messrs. Gordon Robinson and William Mackenzie, of Montreal, were in Beauharnois on Saturday and Sunday.

Mrs. S. Carsley, of Montreal, was the guest of Mrs. Fred. Hitchins for a few days.

Mr. Paul Brown, of Ottawa, was in town recently.

Mr. J. L. Dunsmore, of Lachine, spent a few days in Beauharnois last week.

Mr. and Mrs. P. B. Mignault and Mr. Jean Mignault, of Beaconsfield, were the guests of Mrs. M. Branchand on Saturday and Sunday.

Mr. Wilfrid Labonte spent two weeks in Beauharnois at the Lake View Hotel.

Mr. William McNamara, of Cornwall, was a recent visitor in Beauharnois.

Mr. Lewis Tobin has come to Melocheville for the summer.

Miss Laura Marchand, of Victoriaville, spends the summer months among us, the guest of her aunt, Miss P. Guimond.

Mr. Paul Mercier has returned from a trip to Port Lewis and Dupuis' Island.

Miss Juliette Nantel is the guest for a few days of her cousin, Miss Fortin.

Mr. Robert Halligan was in Beauharnois on Saturday.

Miss Jeanne Payette, of Montreal, spends two weeks in Beauharnois, the guest of her cousin, Miss Evelyn Leduc.

Mr. L. Rodden, of Vaudreuil, was in town on Monday.

Mr. and Mrs. Rodolphe Decary and Miss Decary, of Montreal, were at the Russell recently.

Misses Boudreau and Mr. Maurice Boudreau, of Victoriaville, were guests of Mr. Antoine Gariepy for a few days.

Miss Lapierre was the guest of her cousin, Miss Berthe Roy, last week.

Messrs. William Pollock, Willie Hicks, and Harry Wheaton, of Montreal, were in Beauharnois on Sunday.

Miss Bella Poirier was the guest of Mrs. P. Laplante.

Mr. and Mrs. Howard Louden, of Montreal, spends the summer months near Maple Grove.

Miss Rhoda Groves, of Montreal, was the guest of her mother, Mrs. G. Grove, in Melocheville, on Saturday and Sunday.

Mr. and Mrs. Theo. Decarries, of Lachine, spent the week-end in Beauharnois, the guests of Mr. and Mrs. Gilbert Huot.

Mr. William Evans, of Montreal, was a recent visitor.

Mr. L. Courtois, of Montreal, was here an Sunday.

LONGUEUIL.

The usual fortnightly dance was held at the Club House Saturday night. Among those present were: Commodore, Mrs. and Miss Elliot; Mr. Racey, Mr. and Mrs. W. H. Jones, Mr. and Mrs. G. A. McColl, Miss White, Mrs. and Miss Wilkins, Mrs. Greenshields, Misses Barton, Cunningham, Wilks, Stewart, D. Cookson, A. Cookson, Carmichael, Messrs. Miller, Thompson, Stewart, Blackstock, Wilson, Carmichael, Barton, Lightbourne, and J. Parsons.

Miss Lily Porteous was the guest of Miss Dorothy Cross for a few days.

About 17 Boy Scouts of Longueuil, with Scoutmaster H. Cross, have gone to Ste. Agathe for a ten days' camping trip

Mrs. Geo. Grant and children are living at Mr. Field's, Gardenville ave., for the summer.

Mr. Jack Parsons was the guest of Mrs. Racey, Quinn ave., for the week-end.

Miss White was the week-end guest of Mrs. G. A. McColl, Labonte ave.

Mrs. Macintosh and Miss Stewart were guests of Mrs. R. A. Elliot, Saturday afternoon.

Mr. Cyrille Mussen spent Saturday afternoon with Mr. York Wilks.

The Misses Carmichael entertained at the tea hour Thursday afternoon, for Miss Eva Porteous, whose marriage to the Rev. Percy Isherwood takes place July 26th.

Mr. and Mrs. Edson and Mrs. Lennie Marcou were in Longueuil Tuesday afternoon, the guests of Mrs. Mercer Edson.

The Misses Gotto, of St. Lawrence st., have left for Bay View, Old Orchard, Maine.

ST. ROSE.

Mr. Wm. O'Malley spent Sunday here.

Miss Bradshaw is the guest of Miss Robinson, 5th Ave.

The annual regatta takes place on the 22nd.

Miss May Palmer spent the week-end with friends.

Miss Clare Partland spent the week-end here.

Mrs. Joyce and daughter have taken rooms for a couple of weeks with Mrs. Longmore, Park Ave.

Mr. Paul Bogue, of Chicago, is spending his holidays with his parents.

Mr. Charles Kelly spent his holidays here.

The moonlight excursion last Wednesday came off successfully.

TADOUSAC.

Mrs. Wm. Price and family, of Quebec, arrived last week to spend the summer at Fletcher cottage.

Clifford Tiddle, who has been a guest at Ivanhoe for the past two weeks, returned to Toronto last Saturday.

Mrs. Evans and little son are here for the remainder of the summer.

Dr. Stevenson, of Quebec, spent last wee-end here with Mrs. Stevenson.

Dr. McKechnie returned to Montreal this week.

Mr. Alfred Piddington gave a very enjoyable tennis party last Monday at Ivanhoe.

Mr. and Mrs. Walker Savage, who spent a few days last week at O. Bouillaine's, have returned to Montreal.

Mrs. Gamble, who has been the guest of Mrs. Evans, has returned to Murray Bay.

Mrs. Collin is a guest at O. Bouillaine's for several weeks.

Mr. and Mrs. Thomas Hunter and family, who have been occupying Francois Duchene's cottage, have returned home.

Miss Marian Bethune, of Toronto, is the guest of Mrs. Evans at "The Cottage."

Mrs. Williamson, of Montreal, with the Misses Williamson and Miss Gertrude Magill, are guests at the hotel for the summer months.

Mrs. P. V. Robin, of Toronto, arrived last Monday to spend some weeks here.

Mr. and Mrs. Edward Reynolds are again at Tadousac Hotel for the summer.

Mr. Howard Phipps and Mr. Whitney Kernochan, of New York City, are here.

Mrs. J. C. Hanna and family, of Montreal, arrived Monday night to spend a few weeks at the hotel.

Mrs. Alex. Ewan, Miss J. Ewan and Miss A. Ewan, of Montreal, are guests at the hotel for the season.

Mr. and Mrs. J. Lambert, of Montreal, are spending the summer at the hotel.

Dr. A. G. McAuley, of Montreal, arrived this week to spend the remainder of July here.

Miss Geraldine Bethune, of Montreal, is a guest at the hotel for the summer. Miss Louise Bethune arrives this week.

Miss Gertrude Hampson, of Montreal, is staying at the hotel for the season.

Mr. and Mrs. J. Sterrit, with Miss Marion and Ralston Sterrit, are spending a few weeks here.

Mrs. Russell, of Quebec, is expected down shortly.

Mr. and Mrs. Thomas Brown and Miss Norma Brown, of Montreal, are here for a few weeks.

CAP A L'AIGLE.

Prof. Clark Murray is spending some time here.

Mrs. Dorken and family, of Argyle av., Westmount, are here for the season.

Mrs. Paton, of Montreal, is spending some time here.

Mr. Brodie, who has just returned from a trip to Scotland, has joined Mrs. Brodie.

Mr. Foster, of Westmount, is spending a holiday with his family.

Mr. D. McLeod, of Montreal, who has been visiting here, has returned to town.

Miss Perren, after spending a two weeks' holiday here, returned by the Saguenay.

Mr. Aleck McMurtry, of Montreal, is a guest of Mrs. Wright.

The Misses Wilder, who have been visiting here, returned home by Sunday's Saguenay.

Mr. H. McBride has joined his family for his holidays.

Mrs. Smith and family, of Windsor ave., Westmount, have again taken a cottage for the summer.

Mrs. Kyle and family arrived on Tuesday, and are occupying their bungalow.

Mr. Reiffenstein is spending a holiday with his family.

Mr. and Mrs. Wm. Henry are guests of Mrs. Thos. Henry.

The Rev. Dr. and Mrs. Clark, of Westmount, paid Cap a l'Aigle a brief visit this week.

Mr

Mid-Summer Recreations and Jollity in Full Swing at the Various Resorts

COOKSHIRE.

Mrs. H. Best Wright and Miss Marjorie Wright, of Birmingham, Alabama, were the recent guests of Mr. and Mrs. Saul Wright.

Mr. Alex Ross has returned from Montreal, where he has been spending a few days.

Mrs. Rufus H. Pope, of Calgary, Alta., is spending some time at Eastview, with Mr. Pope and her daughter, Mrs. F. W. Gilday.

Mr. William F. Given has left for Calgary, Vancouver and Seattle.

Miss Eleanor Wright has left for Strathmore, Alta., on a visit to her brothers, Messrs. T. and T. Wright.

Mrs. G. Rousseau, of Montreal, has been the guest of Mr. and Mrs. Herbert Rousseau.

Mrs. W. B. Ives, who has been the guest of her brother, Mr. Rufus H. Pope, at Eastview, has left for Montreal.

Miss Lily McCaskill, and Miss Doris Ralston have been the guests of Mr. and Mrs. Horace H. Pope.

Dr. Albert McBurney, of Montreal is spending a few weeks in town.

Mr. Oscar Martin has returned to Montreal.

Mrs. Frederick W. Gilday, has returned from Montreal, where she has been spending a few days.

Mr. Robert Bartholomew and Master Verne Bartholomew, have returned from Quebec, where they have been spending a wek.

Miss Gorgie O. Boltome is spending her holidays in Montreal and Mont. Tremblant.

Mrs. Edward J. Planche, Miss Francis Cowling, Misses Miriam E. and Marjorie Planche, Miss Tthel Tolmie, and Mr. L. Stuart Planche, have left for Breeches lake, where they will spend a few weeks at Mr. Planche's cottage.

Miss Louise Worby, is visiting friends in Ottawa, Toronto and other points in Ontario.

Miss Agnes Edwards, of Sherbrooke, is the guest of Mr. and Mrs. Cyrus M. MacRae.

Mr and Mrs. T. R. Robinson, have returned from spending a vacation in Leeds.

Mr. W. H. Cleveland, of Saskatoon, Sask., was the recent guest of Mr. and Mrs. Albert Seale.

Mrs. F. M. Frasier and Mr. J. A. Frasier, are at Bolton Springs.

Dr. Frederick W. Gilday, of Montreal is spending a few days at Eastview.

Miss Leonard, of Quebec, is the guest of her cousin, Miss Grace Leonard.

Mr. and Mrs. Honore Delisle are spending two months at Old Orchard.

Mr. and Mrs. H. Vigraid and children, are in Montreal, the guests of Mr. and Mrs. J. A. Jacques.

Mr. Stephen Osgood, Mrs. J. Henry Taylor, Miss Clara Osgood and Miss May Leonard, are spending a couple of weeks at Mr. Osgood's cottage at Lake Memphramagog.

Miss Susie Wetherall, spent the week end in town.

Mrs. Henry S. Osgood, and Miss Lena B. N. Bailey, who have been spending some weeks in Hanover, N. H., Worcester, Mass., and Boston, have returned home, accompanied by their cousin Miss R. Weston, of Hanover.

Dr. and Mrs. Alfred Johnston and children, and Miss Nettie Bracken, have returned from their motor trip to Leeds and other places.

Mr. Robert Bartholomew and Mr. W. Frank Pennoyer, are spending the week-end in Quebec.

Mr. and Mrs. J. A. Bothwell and Miss Eleanor Bothwell were the recent guests of Mr. and Mrs. I. C. Patrick.

Mr. Craig Cook, spent the week end with his parents, Mr. and Mrs. George W. Cook.

Miss Evangeline Planche, has returned from East Angus, where she was the guest of Mr. and Mrs. James Planche.

Mrs. Thicknesse, who has been the guest of Mr. and Mrs. John Wilkinson, has returned to Sherbrooke.

Mr. and Mrs. Esdras Rousseau, and daughter, who have been the guests of Mr and Mrs. Hubert Rousseau, have returned to their home in Montreal.

Miss E. Freda Learned, has returned from Scotstown and Canterbury.

Miss Edith Tolmie has returned from Lennoxville, where she has been the guest of Mr. and Mrs. Howard L. Scott.

Mrs. George Ives, is the guest of Miss Amelia Frasier.

Mrs. Lane, and son, of Cornwall, Ont., who have been the guests of Mr. and Mrs. H. Alvin Worby, have returned home.

Mr. Parker and Miss Parker who have been the guests of Mr. and Mrs. Samuel Campbell, have returned to Montreal.

AHUNTSIC.

Messrs. Cowley, W. Day Baldwin, H. Wallace Johnstone were the guests of Mr. William McConnell during the week.

Mrs. and Miss MacDuff have returned from Detroit.

Melle Gabrielle Gagnon has left for Thurso, Que.

Miss Annie McConnell was away for a week's end, guest of Mr. and Mrs. Day Baldwin of St. Vincent de Paul.

Misses L. and May Edwards have arrived for Berthier en haut.

Mrs. W. Gordon is away for the week enjoying a yacht trip down the Gulf.

Melle. Berthe St. Armand, is visiting friends at Cote des Neiges.

Misses Terrille have returned from Val Morin, Que.

RIGAUD.

Mr. Armand Giroux and family, of Montreal, are presently spending two weeks in Rigaud, the guests of Mrs. H. Robert.

Mrs. Georges Etienne Cartier and son spent a week as the guest of her sister, Miss Valois.

Mrs. Hy. Robert is back from Montreal.

Miss Francoise Duffy is spending a month here, visiting Mrs. Tancrede Morgan.

Mr. Raoul Dumouchel visited relatives here Sunday.

Mrs. Stephen McMillan spent a few days at her father's place, Dr. Emery Lalonde.

Mrs. H. Latour is spending the week in Rigaud.

Mr. A. Cadieux is spending two months' vacation at his grandfather's.

ST. BRUNO.

Dr. Leprohon, of Boucherville, spent Sunday in St. Bruno.

Mr. and Mrs. Dowden, of Montreal, are spending the season here.

Miss Dussault spent some time here lately.

Rev. Father Thuot paid a short visit to St. Bruno last week.

LAKESIDE AND VALOIS.

A most enjoyable Domino Dance was held at the Valois Boating Club Tuesday evening, upwards of one hundred appeared in fancy dress. Among those in costume were: The Misses. L. Geoffrion, M. Stroud, G. Williams, H. Chapman, P. McBride, P. Whitley (of Ottawa), E. Paton, H. Stewart, J. Boucher, M. McBride, G. Lucas, I. Garth, G. Gilbride, Mrs. Stewart, and many others.

Messrs. R. Stroud and A Stewart are representing the Valois Boating Club at Cartierville to-day in the C.C A divisional meeting.

The Misses Ilene and Grace Lucas, of Lachine, were here for the Domino Dance Tuesday evening.

Miss Normandin, of Montreal, is spending a few days visiting in Valois

Mr. and Mrs. J. Walter Long were the guests of Mr. and Mrs. D. Stroud, Edgewater Cottage, Saturday.

Mr. Percy Ross, of Westmount, was the guest of Mr. Walter Ross here Sunday.

Mr. and Mrs. Weir, of New York, are spending the summer in one of the Bungalows on Apple Hill.

Mr. W. F. Heney, of Montreal, is spending a few days here at the Syndicate.

Mr. and Mrs. Russel Bowie, who have been spending a few weeks on the lower St. Lawrence, are expected here today.

Mr. and Mrs. Laignon are spending the summer at their cottage on Apple Hill.

Col. Robert Starke, of Montreal, is the guest of Mrs. Ewing.

Mr. and Mrs. A. E. Holt have left to spend a few weeks at the seaside

Mr. Dudley Oliver, of Ottawa, is spending his vacation here

Mrs. Stevenson, Lakeside Avenue, entertained at tea hour Thursday. Miss M. Fessenden favored with vocal solos

Next Saturday is the Annual Regatta of the Valois Boating Club. The races will be held in the afternoon opposite the club house, and a Dance in the evening, when the prizes will be awarded

VAUDREUIL.

Mrs. A. B. Pare has returned to Montreal, after two months' visit in Vaudreuil where she has been the guest of her brother, Mr. F. de Sales Bastien.

Messrs. Euclide and Raoul Lalonde visited relatives in our village, Sunday.

Mr. Adelard Leduc and family, of Montreal, spent a few days at Belle Plage lately.

Mr. W. Wright left for Rigaud lately.

Mr. Arthur Viau, of St. Laurent, spent two weeks in Vaudreuil. He was the guest of his uncle, Mr. B. A. Valirs.

Mrs. T. D. O. Turcotte, of Montreal, has arrived here for two weeks.

Miss Jeannette Lalonde is back from Montreal, where she visited her sister, Mrs. Wilfrid Lalonde.

Mr. and Mrs. Aquila Jasmin have arrived and opened their beautiful cottage at Belle Plage, intending to spend the rest of the season.

Mr. and Mrs. Em. St. Denis and daughter Geraldine spent a few days here.

Mr. and Mrs. Duffy Moffatt were the guests of Mrs. B. Brassard.

Miss Leonise and Philomene Valois spent the week with relatives in Vaudreuil.

Mr. J. N. Legault was in Montreal lase week.

Mr. and Mrs. Letourneau are spending the summer in Vaudreuil, the guests of Mr. Castonguay.

ABENAKIS SPRINGS.

The following guests are at the Abenakis Springs Hotel: Mr. Charles Rodier, Mrs. Henesult and family, Mrs. Versailles and family, Mr. and Mrs. J. D. McLennan, Mr. J. D. Shaw, Mrs. J. A. Pennoyer, Mr. Henry Frost, Miss D. Findley, Mr. and Mrs. John Johnstone, Mr. and Mrs. R. Cunning, Mr. and Mrs. M. A. Sammett, J. H. Lefebvre, Mr. H. Bisson, N. Tucker, Mrs. M. Wetstein, Master Wetstein, K. Knight, R. Stark, W. Notman, F. Garland, H. F. Badenach, Mr. and Mrs. C. Demers, Mr. and Mrs. S. Carson, Miss Irene Carson, Mr. and Mrs. C. Robert, Miss Robert, L. Prover, R. B Coulson, Mrs. Vanier, Miss Vanier, Mrs. J. E. Beaudry, Mr. P. C. Caron, Miss Emma Caron, Mrs. J. C. Allen, Miss C. Allen, Mr. and Mrs. T. F. Ferguson, Mr. and Mrs. L. E. Panneton, Miss Panneton, Miss Dorais Panneton, Mr. Paul Penneton, Mrs. M. B Echenberg, Sherbrooke, Mr. and Mrs J. C. Haskell, Mr. M. M. Baker, M. A. Steward, Chelsea, Mass.; Mr. and Mrs. Wm. H. Cleary, Boston, Mass.; Mr. and Mrs. W. M. Merwin, New Haven, Conn.; Mrs. E. Phillips, Mrs. T. Horwitz, New York, N. Y.; Mrs. E. F. Cleveland, Adele Caswell, Richmond, Que.; Mr. and Mrs. Victor J. Pigeon, Mr. Victor J. Pigeon, Longueuil, Que.; Lillie Sheppard, Charles Sheppard, Sorel; Misses Bishops, Ottawa; Herman Courchesne, Quebec, Que.; Mrs. A. L. Bailey, R. P. Macombre, Mr. and Mrs. MacDonald, St. Johnsbury, Vt.; M. and Mrs. M. Pike, Miss Flint, Miss M. Flint, Rock Island, Que.; Misses J. E. and E. Jacques, Mrs. A. Macfarlane, Cowansville, Que.; Miss Seukler, Perth, Ont.; . S. M. Morrison, Lake Megantic.

SIXTEEN ISLAND LAKE.

Mr. Richard Tees and family are occupying a cottage on the lake for the season.

Mrs. Lemaistre and Miss Ida Lemaistre have returned to St. Lambert after having been the guests of the Misses Tester for a couple of weeks.

The Rev. Mr. Radley, of Sherbrooke street methodist Church, is spending some time at Sunset Cottage.

Miss Winifred Crossley, Metcalfe avenue, Westmount, who has been spending a time as guest of the Misses Muir at Bide-a-wee, has returned home.

Mrs. Fred Larue and young daughter are guests of Mrs. Larue's parents, Mr. and Mrs. Odgen. Mr. Fred Larue was up for the week-end.

Miss Mamie Barrat has opened "Ensign Lodge," where she is entertaining a party of friends for a couple of weeks.

Mr. George Thompson spent a few days during the week with his family at "The Bungalow."

Miss Emily McLeish and Mr. William McLeish are spending two weeks with friends on the lake.

Mr. Bryce Mitcheh spent a few days recently at "Ensign Lodge."

Miss Mabel McDougall is the guest of Miss Barrat for a short time.

Miss Hilda Lang is with friends on the lake for a couple of weeks.

Mr. and Mrs. Fred Tester were at "Kamp Kumfort" for the week-end

VAL MORIN.

Mr. F. Scroggie spent the week-end with his family at Val Morin.

Mrs. W. P. Kearney is now occupying her cottage at Lac Paquin.

Mrs. Weldon has returned to Montreal after spending a few days at Val Morin the guest of Mrs. J. Mundle.

Mrs. Chas. Brown entertained a house party over the week-end at her cottage on the lake shore.

Miss Irene Taylor is spending a few weeks at Val Morin, the guest of Mrs. A. Bain.

Mr. and Mrs. Partridge are staying at the "Laurentian Lodge" for the remainder of the summer.

Mrs. W. Surnerton is the guest of her mother, Mrs. J. Mundle.

Mr. Chas Begg spent the week-end at Mr. Powter's new cottage.

Mr. and Mrs. Willis spent Sunday at their home on the lake.

Mr. L. Kerr was the guest of Mrs. L. H. Packard over the week-end.

Miss J. Samuel has arrived at Val Morin, where she will remain for the next two months.

Miss S. McClelland is visiting weeks holiday at Val Morin.

Mr. Karl Packard is spending a few weeks holidays at Val Morin.

Mr. and Mrs. C. R. Carrington have opened their cottage at Lac Paquin for the summer.

Miss Martha Newman, of New York, is the guest of Mrs. K. P. McCaskill, at her summer home at Lac Paquin.

Mr. and Mrs. Brais spent the week-end with Mr. and Mrs. R. Henders at Lac Paquin.

Mr. and Mrs. Wright are now occupying their cottage at Lac Paquin.

Miss L. Barwick is the guest of Mrs. L. H. Packard at her home up the river.

Mr. Sam Richardson spent the week end with Mrs. J. A. Richardson

Mr. and Mrs. Scott have opened their pretty home at Lac Paquin for the summer.

Mr. W. A. Tremayne spent Sunday at Lac Paquin the guest of Mrs. R. Henders.

Mr. M. Gumlich spent the week-end with his family at their cottage on the lake shore.

Mr. and Mrs. T. H. Chennell have opened up their cottage, "The Alwyn," on Hermit Point for the season. Among those already entertained were Miss Gertrude Seale, Montreal, and Miss L. H. Stansfield, Boston, Mass., and Mr. and Mrs. A. E. Stansfield, and Master Charles Stansfield.

It is understood that the Canadian Pacific Railway Company are contemplating the moving of their station from its present position to a point 700 feet towards St. Agathe, which is a matter not favorably looked upon by the summer residents of Val Morin, in view of the fact that this resort is one of the few which is situated on a lake and is easily reached without any long tedious drives which is the case in most of the other Laurentian resorts.

CHATEAU RICHER.

The tourists who have registered at Hotel Lefrancois are: Mr. and Mrs. J. A. Cloutier, Miss Cloutier, Master Harry Cloutier, Miss Irene Cloutier, Miss Bertha Cloutier, of Quebec, Mrs. F. J. Rafter, Miss Rafter, Miss Marguerite Rafter, of Montreal; Mrs. D. Quinn, of Montreal; Miss J. Kearns, of Montreal; Mrs. James H Smith, of Montreal; Mr. and Mrs. Raoul Soulieres, Master Paul Soulieres, Miss Fermande Soulieres, of Montreal; Mr. and Mrs. Prisque, Masson; Miss Masson, Miss Mathilde Masson, Master George Masson, Miss Marie-Aimee Masson, of Quebec; Mr. and Mrs. Charles Baril, Master Antoine Baril, of Quebec; Major and Mrs. D. Gendron, Master Paul Gendron, Master Jean Gendron, Master Maurice Gendron, Miss Marcelle Gendron, Miss Simonne Gendron, of Quebec; Mr. and Mrs. F. Dickson, of Quebec; Mrs. J. E. Kelly, Miss Agnes Kelly, Mrs. Florence Kelly, Master John Kelly, of New York; Mr. and Mrs. J. J. Van Eagan, of New York; Miss J. Claude, of Plattsburg, N.Y.; Miss Nita Buckingham, of New York; Miss Marie Tremblay, of Montreal; Mrs. Sadie Gagnon, of Verdun; Master Alexandre Paradis, of Quebec; Mr. Poitras, of Quebec; Mr. Maurice Vallee, of Quebec; Mr. Paul Buckingham, of New York; Mr. J. Tremblay, of Montreal; Mr. A. M. Claude, of Plattsburgh, N. Y.;

At the surrounding villas and cottages are: Mr. and Mrs. P. J. O'Donohue, Miss Clair O'Donohue and Miss Desmond O'Donohue, of New York, who occupy once more their pretty villa "Tout-a-la-Pousse,".

Mr. and Mrs. Alfred Jolicoeur, Miss Fernande Jolicoeur, Master Andre Jolicoeur, of Quebec, are at their cottage, "Sous Bois."

Mr. and Mrs. Arthur Simard Miss Francoise Simard, Master DuBerger Simard, of Quebec, at their cottage "Belle Vue."

Mrs. Pion, Mr. Auguste Pion, and Master Eugene Pion of Quebec, at their villa "Alicia,"

Mr. and Mrs. Joe Boisvert are in their pretty bungalow, "Welcome Inn."

Mr. and Mrs. Eugene Amyot, of Quebec at their "Villa Blanca."

Mr. and Mrs. A. Lemoine, of Quebec, Mr. and Mrs. Roger Godin, Mr. Godin, notary, Miss Alice Godin, Miss Therese Godin, Miss Jeannine Godin, Miss Francoise Godin, Master Roger Godin at their villa "Les Rochers."

Miss Lea Amyot, of Quebec, and Miss Gabrielle Archambault, of Montreal, are visiting Mr. and Mrs. A. Jolicoeur.

Miss Anita Robitaille is spending a few days at her sister's, Mrs. A. Simard.

Miss Lucienne Paradis was here last week, the guest of her aunt, Mrs. Lefrancois.

Miss P. R. Nelson, of Montreal, is spending the summer at the Hotel Lefrancois. Mr. and Mrs. Henri Myrand and family, of Quebec are at their villa "Mon Repos."

Miss Marjorie Carr, Mr. Clifton Carr are visiting Miss Mabel Cloutier.

VAUDREUIL.

Mrs. W. R. Scott, Mr. and Mrs. Harry Scott, of Toronto, are the guests of their aunt, Mrs. J. D. L. Ambrosse.

Mr. B. J. Ambrosse leaves this week for Vancouver on his way to Australia.

Miss Ouimet is the guest of Miss Berthe Lauriault.

Mr. W. Wight, accompanied by his daughter, Miss Evelyn, left Wednesday for a trip to the Thousand Islands.

Mrs. Henri Archambault is the guest of Mrs. A. E. Labelle.

The Misses Lyall are entertaining a number of guests.

Mr. Guilbault and daughter left Friday for a trip to Old Orchard.

Miss Rosina Leclaire was in Vaudreuil this week.

The annual regatta of Vaudreuil will take place on August 12th.

POINTE CLAIRE.

The Pointe Claire Boating Club gave a most successful concert on Tuesday evening, and in spite of several counter attractions along the lake shore, a large audience enjoyed the programme. The violin solos of Miss Dorothy Adams and Miss Ethel Jamieson were alone worth going to hear. Some clever conjuring by Mr. Reyton and Mr. Bruce Crombie were well carried out. Solos, serio and comic, were rendered by Messrs. Walter J. Davidson and Mr. Stubbs, and Mr. J. T. R. Hicks delighted his audience with some clever recitations.

Miss Irene Haskell entertained a few friends at the tea hour on Wednesday afternoon.

Mr. James Mackenzie, of the Presbyterian College, has charge of the services held in the school house on Cedar Avenue for the rest of the summer.

Miss Blackwood of England, is spending the months of July and August with friends in Pointe Claire.

Mr. Dubois Phillips has returned to Pointe Claire from a trip to Vancouver.

Dr. and Mrs. Stirling have left for several months' trip abroad.

Mrs. and James Robertson have left for a few weeks at Kennebunk Beach.

Mrs. J. Trotter and Miss Eva Trotter, of Fort Street, are expected in Pointe Claire for the month of August.

Mr. and Mrs. Auchmuty leave shortly for a short stay in town.

Miss Ada Peacocke spent a day in St. Lamberts and was the guest of Mrs. Hathaway, later in the day playing in a foursome on the links.

Miss Dorothy Heneker was the guest on Tuesday of Mrs. Harry Cromble.

Mr. Walter Ives, of Quebec, is the guest of Mr. and Mrs. Frank Mills.

Mr. and Mrs. Allan Munroe and family moved out to Pointe Claire on Monday for the remainder of the season.

Among the Pointe Clair ladies who attended the "Bridge" given in aid of the Bremner Rest held in the Grove, Beaconsfield, were Mrs. Clarke, Mrs. Brownrigg, Mrs. Lomer, Mrs Chillas, Mrs. Marriott, Miss Peacocke, and many others.

Mrs. Warden Patterson who, for the past year, has been travelling in Europe is expected to return in August.

Mr. and Mrs. William Abbott were the guests of the Misses Peacocke on Sunday.

Mr. Harry Dowker, of St. Anns came down in his motor launch to the concert.

Miss Elsa Lomer, who has been visiting friends in Val Morin has returned to Pointe Claire.

Mr. Chrysler and Mr. Dixon have taken rooms on the station road.

Mr. and Mrs. Henry Birks spent last Sunday in Pointe Claire.

HUDSON HEIGHTS.

Miss Phyllis Armstrong was the guest this week of Mrs. W. B. Matthews, "Lynwood."

Mr. Charlie Fraser speent Sunday at the Heights, the guest of Mrs. J. R Barlow.

Mr. and Mrs. Bert. Dettmers were the guests of Mrs. O. W. G. Dettmers last week-end.

Miss Grace Booth is spending a few weeks at "The Oaks."

Miss Marjorie Schneider has left the Heights to spend the rest of the summer with relations in Winipeg.

Mr. Kyte is the guest of his aunt, Mrs. A. E. A. Whitlock, "The Wilderness."

Mr. Oscar Thomson spent last week end at the Heights.

Mr. and Mrs. Moodie and children spent last week-end with Mrs. Moodie's parents, Mr. and Mrs. Harry Hutchison.

Miss Rhoda Kelly, who has been visiting Mrrs. Geo. Pyke, has returned to Montreal.

Miss Patterson is the guest of Mrs. J. Bennett.

Mrs. B. Burger, with her small sons is spending a few weeks with her mother, Mrs. J. R. Barlow, "Clairmont."

Mr. B. Burger was the guest of Mrs. J. R. Barlow last week-end.

Mr. Hempstead is the guest of Mrs. A. E. A. Whitlock, "The Wilderness."

Mr. Alex. Campbell, who has been visiting Mrs. Dew, "Belcourt," has returned to Toronto.

Mr. Day was the week-end guest of Miss Boyd, "Woodbine."

Mr. Thomson spent last week-end at "The Oaks."

Miss Marie Kilpin is the guest of Mrs. Harry Hutchison, "Braeside."

Miss Edith Lewis is the guest of Miss Marjory Pyke.

Mrs. Anderson is the guest of Mrs. George Pyke, "The Larches."

Mrs. McLaughlin has opened "Simson Cottage" again for the summer.

Miss Gladys Duval is the guest of Mrs. R. A. Carter, "Vinecroft."

Miss Edna Webb was the guest last week-end of Mrs. Parquharson.

Mr. Hitch was a week-end guest of Mrs. W. B. Matthews.

Miss Muriel Nolan is spending a few weeks at Bondville.

Messrs. Marshall Seath, Howard Mullan and Willie Matthews have left the Heights to take the Rideau trip in Mr. Matthew's launch, the Doris.

Among the last week-end visitors at the Heights were Messrs. Johnson, F. Barlow, Elliott, K. Ayer and Riddell.

ST. GABRIEL DE BRANDON.

Last Saturday Madame F. A. Lallemand gave a five o'clock tea on her verandah. Miss Agnes Brodie poured out tea. This function was in honor of the matrons summering at the park. Among those who attended were Mesdames Brodie, Peters, Gowley, Davidson and Moriarty.

On Saturday evening Madame Lallemand entertained the guests at Laurentide House, and the cottagers in the recreation hall. Among the guests were the Misses Poupore, Miss Reed, Miss Armitage, the Misses Brodie, Miss Gowdey, Mrs. John Davidson, the Misses Douglas, the Misses O'Connell. Miss Winifred Tate, Miss Peters, Mr. and Mrs. S. M. V. Lloyd, Miss Hicks, Mr. Gerald Purcell, Mr. Walsh, Messrs. Sidney and Reginald Williams and Mr. J. A. Raymond.

On Thursday Mr. Gerald Purcell and Miss Mary Poupore captured a ten-pound maskinonge. Next day Miss Lizzie Brodie followed suit, a 3 1-2-pound maskinonge being the captive of her trolling spoon; and on Saturday, Mr. Remus Lallemand, who had come to spend his vacation here, caught an eight-pounder wfthin an hour of his arrival.

Miss Frances Reed, who has been staying here for some weeks, left on Tuesday to return to Montreal.

Miss Wall, of Brooklyn, is coming to spend the month of August at the Laurentide House.

ST. LAMBERT.

The garden party given under the auspices of the Methodist Church Ladies' Aid Society, was the chief social event of the week. The grounds of Mrs. Jas. Beatty, president of the society, were loaned for the occasion. Among others taking part were Mrs. Jas. Beatty, Mrs. Chas. Gross, Mrs. Orchard, the Misses Peck, Lelann, Gross, and others.

Mrs. John Nicholl and daughters have returned from the Maine Coast, where they have spent some time.

Mrs. Rolland, who has been the guest of her daughter, Mrs. Robert Terroux, has left for her home, the Manor House, Ste. Marie de Manoir.

Rev. Mr. Munroe, pastor of St. Cuthbert's, accompanied by Mrs. Munroe, leaves this week for Little Metis, where they will spend the remainder of the summer.

Miss Katherine Bramble, who has spent the past month here visiting her parents, leaves this week for Winnipeg.

Among the new comers in Brooklyn Park are Mr. and Mrs. Westway and children.

Miss Carry Smiley spent some time here this week the guest of Mrs. Henry Tucker.

Mrs. Turner, of Denver, Col., has been among the visitors spending some time here.

Mr. and Mrs. J. Edgar Buchanan leave this week to spend the remainder of the summer on the Lower St. Lawrence.

Mrs. Ernest Bender, Upper River Front, accompanied by Miss Alice Bender and Miss Bernadine Potter, left this week for Cliff Haven, New York, where they will remain for some weeks.

Miss Lena Church has been visiting her brother, Mr. Church, Notre Dame street.

Mrs. Robert Terroux, accompanied by Master Stuart Terroux, has left to spend some weeks, guests at the Manor, Ste. Marie de Manoir.

Mrs. Leo Ryan, accompanied by Miss F. Cummings, has left on a trip to the Saguenay and Lower St. Lawrence.

The annual camp at Sorel has been opened again. Among those joining this year are: Mr. and Mrs. H. Horsfall and family; Mr. and Mrs. Chas. Bourne, and children; Mr. and Mrs. Herbert Horsfall, and Miss Percival.

Mr. and Mrs. Syd. Thompson and children are spending a few weeks at Morin Flats.

Mr. George Jaques has been a guest here, visiting Mr. and Mrs. Meredith Jaques, Victoria Park.

Mr. and Mrs. John Andrews, of Chicago, have arrived to spend some time here, the guests of Mr. Walter Andrews, Argyle avenue.

Miss Maud Hopper has left to spend some time at Port Lewis, where she will be the guest of Mrs. Charles Anbrum.

Mr. and Mrs. Edmond Desaulniers are among those who have left to spend the remainder of the summer on the Maine Coast.

Mrs. Geo. Coales, of Toronto, and little daughter, are visitors here at present, guests of Mrs. Chas. Gross.

Mrs. J. Kirkcaldie has been spending some time wieh friends in Boston.

Mr. and Mrs. Jas. Wheatley and family leave this week for Metis, where they will spend the remainder of the summer.

Mrs. McGale's guests at Bellevue this week include Dr. and Mrs. Hunt, of New York, who are spending some time here.

The Misses Leeming, of Brantford, Ont., are spending some time here, guests of the Misses Andrews, Argyle avenue.

Miss Read returned this week from the Laurentians, where she has been spending a few weeks.

Mrs. Hamilton and children, Aberdeen avenue, have left for a few weeks holiday, at Carillon, Que!

Mrs. M. Grant and daughters are spending a short time in the mountains.

TERREBONNE.

Mr. and Mrs. Herbert, of Montreal, are again spending the summer here.

Miss Myrtle Moody left on Monday to spend a few weeks at Narragansett Hotel, Kennebunk Beach

Mr. D. J. Wyber and Mr. T. Stevenson were guests at Elmhurst on Sunday.

A party of friends held a picnic up the river on Pine Island last Saturday.

Mr. W. Earle spent the week-end at Maple Hall.

Mr. and Mrs. Marceau were week-end visitors here.

Mr. B. Rowe spent the week-end with his family.

Miss Janet Kydd, of St. Lambert, and Miss Charboneau were visitors here last week, the guests of Mrs. H. C. Walsh.

Mr. and Mrs. Agnew were guests of Mrs. Waugh for the week-end.

Mrs. Edson and Mrs. Henry Moody were visiting friends in Laurentides this week.

Mr. Arthur Moody has returned from a trip to Maniwakt and surrounding country.

Mr. Wm. Henderson spent the week-end here.

Miss Irene Ratlle, of Ayr, Ont., is visiting her mother for a few weeks.

Mr. and Mrs. Wm. Moody have returned to their home in Albany, N.Y., after spending the past two weeks, guests at Sunnyside.

Miss Gabriel Barrette is spending her holidays here.

Mrs. Rhoderic Masson entertained at bridge on Wednesday evening. The lady's prize was won by Mrs. Pelton; Mr. June won the gentlemen's prize.

Miss Ruby Bruneau is the guest of her aunt, Mrs. H. Moody.

Mrs. Slade has been visiting her brother. Mr. Herbert Rowe.

Mr. Globensky is spending the summer here.

ST. ANDREWS EAST.

Mrs. Snow and Mrs. Benson are guests of Mr. and Mrs. McDonald.

Miss Gardner and Miss Jesmer are guests of Mr. and Mrs. Jesmer.

Mr. Austin spent the week-end here.

Miss Smith is visiting at Mr. Cook's.

Misses M. and L. Flower are visiting at Mr. and Mrs. Le Roy's.

Mr. J. and D. Irvine, Messrs. Nesbitt and Drummond are guests of Mrs. Jeffrey.

Mr. Mrs. and Miss Hawthorne are visiting Mr. and Mrs. W. Todd.

Mrs. Turner and Miss Turner are guests of Miss Cantin.

Mr. Taylor and family have opened their cottage.

Miss Schofield, of Fort Simpson, gave a most interesting address on her work among the Indians at the Thank Offering Meeting of the W.M.S. of St. Andrew's East.

CHATEAUGUAY BASIN.

Miss Clarke spent the week-end here the guest of Mrs. A. Richie at "Friedheim."

Mr. Kenneth Kellie spent the week-end visiting friends at the Basin.

Mr. Young spent the week-end at "Friedheim Cottage."

The Misses Alma, Roberta and Rhoda O'Borne, who have been visiting Mrs. Allan Fenwick, their aunt, for the last couple of weeks, have returned to their home in Toronto.

Mr. W. M. Marcin was the guest of Mr. and Mrs. J. S. Jamieson at the Basin this week.

Miss Clara Jamieson, who has been visiting Mrs. J. S. Jamieson, has left to spend some weeks with Mrs. McLaurin in Ottawa.

Mr. Rob. Meldrum was the guest of his mother at "Dalton Lodge" for a few days last week.

Miss Warner was the guest of Mrs. and Miss Jost for last week-end.

Mr. Fred. Richie is spending a week's holidays in Boston visiting his grandmother.

Mrs. A. Richie is spending a couple of weeks visiting friends in Ottawa.

Miss Geraldine Owens, who has been visiting Miss Marguerite Richardson at "The Poplars," has returned home.

Mr. William Wells of "Donalda Cottage," who has been spending the past two weeks at Father Point, returned home last week.

Miss Marguerite Currie (Sherbrooke street west), spent the week-end here the guest of her cousin, Miss Jean Wells.

Miss Enid Owens spent last week-end here, the guest of Miss Effie Richardson.

Mr. T. Gordon Russell, of Winnipeg, was the guest of Mr. and Mrs. Fred. Fetherston for the week-end.

Mr. Leo. R. Ewing, of St. John, N.B., spent the week-end here the guest of Mr. and Mrs. Fred. Fetherston.

Mr. J. W. Meldrum and daughter spent Sunday at "Dalton Lodge," the guests of his mother, Mrs. Robert Meldrum.

Miss Johns, of Montreal, spent the week-end at "The Old Forge Cottage," the guest of Mrs. William Meldrum.

Miss Elinor Richards, of Toronto, is visiting relatives at the Basin.

Miss Amy Powell spent the week-end at "Donald Cottage," the guest of Miss Edith Wells.

Mr. Howard spent the week-end at "Friedheim."

Master Kenneth Perry, who has been visking his aunt, Mrs. George Horsnell, has returned home.

Miss Hazel Fetherston is visiting friends in Strathmore for a few days.

Mr. Campbell spent a day here recently visiting friends.

Miss Dorothy Cruikshanks, who has been visiting her aunt, Mrs. Millar, has returned home.

NEWAGO.

The Newaygo Club had a pleasant gathering on Saturday evening, at Lakeview Cottage as the guests of Rev. and Mrs. J. Myles Crombie, the programme consisting of music, speeches and refreshments.

Those present, were: Mr. and Mrs. Kenwood, Mr. G. I. Goddard, Mr. A. Thorpe, Mr. C. Booth, Miss J. W. Johnson, Miss M. Moffat, Mr. Percy Booth, Miss C. Booth, Mr. H. Grand, Mr. E. Booth, Mr. H. Sissons, Mrs. and Miss Thurston, Mr. H. Smith, Miss Elsie Ingham, Miss Ingham, Mr. H. K. Martin, Mr. K. Martin, Mr. Langlands, Mr. Harry Goldthorp, Mr. Hennett, Mr. R. J., Mr G. and Mr. F. McNeice, Mr. H. Watson, Mr. S. P. Wilson, Mr. R. L. Dick, Mr. Naylor.

Mr. H. Goldthorp is spending a couple of weeks at Gahnobway Cottage.

Mr. and Mrs. Naylor spent some time at the Lake.

Mr. and Mrs. Albro and Master Herbert are spending the summer here.

Mrs. Thorpe is spending a couple of weeks at Hill Top Cottage.

Mrs. Tippet is spending the summer at Mr. Davey's Cottage.

Mr. and Mrs. Langlands and Mrs. Dawson are spending some time here.

Mr. H. Smith, and Miss Elsie Ingham have returned to town, after spending two weeks at Fairview Cottage.

The week-end visitors at Wabasso, were:—R. J. McNiece, H. Watson, S. P. Wilson, W. Stenhouse, G. McNiece, F. McNiece, D. Whitall.

OtOher week-end visitors, were:—Mr. J. R. Sellers, Mr. J. R. Dennis, Mr. J. W. Bolton, Mr. Davey, Mr. C. Booth, Mr. P. Booth, Mr. Thorpe, Mr. H. K. Martin, Mr. W. Borrie, Mr. C. Borrie, Mr. Ohden, Mr. H. Sissons, Mr. Kenwood, Mr. J. Noonan, and Mr. G. I. Goddard.

SUMMER RESORTS.

The Montreal Star

SUMMER RESORT BUREAU

During re-building operations, temporary offices have been opened at the corner of

St. Catherine and Mansfield Streets.

Applicants for information are requested to mention the general locality prefered.

131 156

THE OCEAN VIEW, Pigeon Cove, Cape Ann, Mass. An ideal resort on the Massachusetts Coast. Hot sea water baths. Auto garage. Booklet. H. W. DUNKLEE Prop. 119 62

Ye Surf House
OLD ORCHARD, ME.
Finest Location. Suites.
Excellent Cuisine. Box 563.

ADIRONDACKS
THE WINDSOR
Elizabethtown, N.Y.

Largest and most up-to-date hotel in Elizabethtown. Beautiful situation. Excellent cuisine. Fire proof garage. Many rooms with baths, etc. Golf, Tennis, Touring, etc.

EVERY AUTOMOBILE OWNER SHOULD WRITE

for copy of the Windsor Road Map, giving most accurate and practical routes from Montreal to Elizabethtown and thence to Albany. The booklet is sent on request by Orlando Kellogg and Son, Elizabethtown, N.Y., Proprietors, Windsor Hotel.

HOTEL CHAMPLAIN AND COTTAGES
ON LAKE CHAMPLAIN, CLINTON CO., N.Y.
CONDUCTED ON THE AMERICAN AND EUROPEAN PLAN.
SITUATED 500 FEET ABOVE THE LAKE, IN A NATURAL PARK OF NEARLY 700 ACRES. FULL LENGTH 18-HOLE GOLF COURSE AND ATTRACTIVE CLUB HOUSE. BOATING, BATHING, TENNIS, &C., &C. NEW CONCRETE GARAGE. SEPARATE ENTRANCE TO AUTOMOBILE FOYER ON GROUND FLOOR. PRIVATE DRESSING ROOMS FOR AUTOMOBILE PARTIES. BOTH HOTELS NEW AND OF ABSOLUTELY FIREPROOF CONSTRUCTION AFFORDING GUESTS EVERY COMFORT, CONVENIENCE AND SAFETY. MODERN IN ALL THEIR EQUIPMENT. ROOMS SINGLY OR EN SUITE WITH PRIVATE BATHS.

Fort William Henry Hotel
LAKE GEORGE, N.Y.
CONDUCTED ON EUROPEAN PLAN
RATES $2.00 to $5 PER DAY.
NEW

AMUSEMENTS.

Orpheum.

The Orpheum Players next week will appear in "The Man of the Hour," by George Broadhurst. The author has skilfully avoided personalities by placing the location of the play "in any large city in America," and as unfortunately graft and bossism rule in so many of them, each city, where it is produced can deduce a moral lesson for itself. Richard Horigan, the unscrupulous political "boss," in company with Charles Wainright, a financier and railway magnate, is engineering a big street railway transaction that, to say the least, looks somewhat crooked. Horigan, of course controls the city council, but Wainright and he are both anxious, on the eve of election to find the right man for mayor, one whom, as the boss says, they can handle. Their choice falls on young Alwyn Bennett, a wealthy young idler, who is very much in love with Dallas, Wainright's niece. She has just reproached him with his useless butterfly existence; so that when they offer him the nomination for mayor, he gladly accepts, but warns them both, that if he is elected, he will keep his oath of office. He is elected and at once starts out to show his real worth. Horigan begins to fear he is not going to prove the pliable official they expected, and when Bennett finally defies them and vetoes the objectionable bill, he discovers an old scandal about Bennett's father which he threatens to make public to the world unless Bennett agrees to his terms. To make matters worse Dallas has been told by her uncle that Bennett has been guilty of double dealing, that he did not veto the bill because of duty, but to feather his own nest. Bennett cannot explain his actions in the matter, and Dallas, hurt in her pride, believing the worst bestows her hand on her uncle's choice, Scott Gibbs, a daring young Wall Street operator. In the final act, however, everything is cleared up. The bill is withdrawn, virtue, of course, triumphs. Bennett wins, not only the fight, but the hand of his sweetheart as well. Miss Kemble will appear as Dallas Wainright. She played the part in the original New York production during the play's famous run and afterwards on tour. Mr. Mackay will play Alwyn Bennett. Mr. MacLarnie will make an ideal Horigan, the man of the people, who has risen from the ranks till he is now the political boss of the city. Mr. Reed's quiet methods should aid him in giving a consistent performance of Alderman Phelan. Miss Boshill naturally will show to advantage as the gentle Mrs. Bennett, whose life is wrapped up in her son; and Miss Nichols should be thoroughly at home as the breezy, good-natured young Cynthia Garrison. Mr. Webb can be depended on for one of his cameo-cut characterizations as the financier, Wainright, while the part of Perry, his nephew, has been assigned to Mr. Clark. Mr. Adams is cast for Gibbs, the Wall Street broker, and Mr. Mathews will have the best opportunity yet given him in the role of Thompson, the secretary. Mr. Bennett, as Judge Newman; Mr. Frawley, as Alderman Roberts; Mr. O'Brien, as Ingram, the old Grand Army veteran; Mr. Kelly, as Horigan's lieutenant, Williams; Mr Delmar, as Payne, a typical reporter, and Mr. James, as Miels, the butler, will complete the cast. For the closing week of this organization, beginning Monday, July 31st, Manager Driscoll promises a beautiful and complete production of Henry E. Dixey's comedy drama, "The Man of the Box." The management announces the opening of the regular vaudeville season to take place, Monday matinee, August 7th.

ROBERT ADAMS
Of the Orpheum Players.

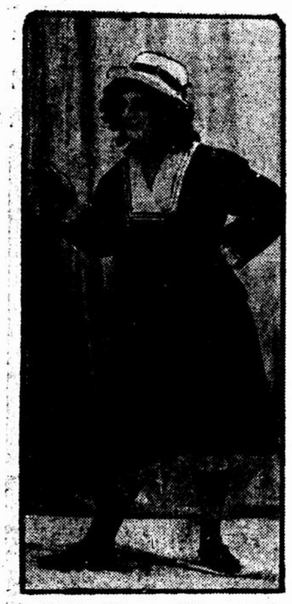

One of the Wagner Sisters, at Dominion Park Next Week.

Princess.

The striking pictures which are being shown at the Princess this week are the subject of general remark. It is the first public display of the Urban-Smith colored pictures, which show subjects in the exact colors of nature. The management offer an entire change of programme next week. Among the new pictures promised are: The Indian contingent at Hampton Court; Royal Progress through London, (part 2.); Canadian troops at Liverpool; (showing many well-known Montrealers); Camps in Hyde Park; Trafalgar Square on Coronation Day; Coronation procession from Parliament Square; Trooping the Colors; Drills at Reedham Orphanage, which the children before their Majesties made Union Jacks and other devices; the Coronation procession seen from Canning statue; Royal progress through London, June 23, in which their Majesties were in an open carriage; the full naval review at Spithead; the second part of the Royal Horse Show at Richmond; Investiture of the Garter. Then we are taken to the East and given remarkable scenes of sunsets in Egypt. The birth of flowers shown this week is to be followed by another series called "Friends." Another big pageant, in the unveiling of the statue of Queen Victoria, will again show what Kinemacolor can do in giving full color value to a splendid parade. The German Emperor and King of England will be seen standing side by side reviewing the troops passing by. A beautiful series will be farmyard friends, in which some more beautiful evidences of what can be done with color in reproducing children and animals will be shown. The day with the staghounds, fording the river, bathing at Ostend, and strange mounts will be attractive. The review of the troops at Khartoum by Lord Kitchener, and the changing of the guard at St. James are spoken of as unparalleled military views in color.

Dominion Park.

The Park this week has been visited by thousands of people who appreciate good attractions. This week was the first of the free attractions and the management did not make any mistake when they secured the High Diving Horses and the Lee Trio. For next week the management re-engaged the High Diving Horses. The animals, now the property of J. W. Gorman, of Boston, belonged to George Halloway, of Bncroft, Iowa, who raised and trained them to perform their wonderful feats. Standing almost forty feet above the heads of the audience each animal calmly surveys the crowds below and without the slightest hesitation makes the dive. The most wonderful part of the act is the fact that the animal does not jump into the water but actually dives striking the water with his fore feet. The horses seem to take the feat without a bit of fear and dive without any urging, they seem to do it as a matter of course. Next week at the vaudeville theatre there will be another strong bill. The Great Otto, bag puncher; The Wagner Sisters, refined singing and dancing; Alias Allie Roman, actor, vocalist, character quick change artist, direct from the London Music Halls; Pritchard and Pritchard, a study in black and white. The Lee Trio has been re-engaged for next week as a free attraction and they will present all new tricks on bicycles and unicycles.

Greetings from Bernhardt.

Sarah Bernhardt has written a letter to her American manager, Mr. Connor, in which she expresses her appreciation of the reception she had on her last tour. She writes:

I have just reached the shores of France, where I have been welcomed with outstretched arms, eyes bathed with tears, and I have shared, with those around me, the emotions of home-coming; but at the same time, my heart has been stirred by another emotion, one which has evoked the memory of those eight months I spent in America, and I do not wish to await my return to Paris to express to you my friend, all my grateful appreciation, for it is to you that I owe the immense happiness of those last eight months. I have made wonderful tours in America with charming impressarii—Abbey and Grau—but I was then in the full vigor of my youth and at the height of my career. You, my friend, you had confidence in me when others feared my return to America. You also had faith in your fellow countrymen, knowing that they would appreciate an art offered with sincerity by an artist having a true love for The Ideal. The American public responded to your appeal, anxious to applaud the French artist who was presenting works essentially French. Never before during my tours of Canada and the United States has my success or that of my company been so great, so constant. This time, the public being more familiar with our language, showed a just appreciation for the young artists who surrounded me. De Max achieved a marked success five years ago. This year Teissegen, Decoeur, Maxudian, Cauroy, Miles, Seylor, Thomas and Duc were applauded and appreciated individually, and this was for me a great joy.

I confess that I have never before realized how faithfully and tenderly the American people cherish the memory of the distinguished Frenchmen of the past, not only those portrayed in our plays but those memorable in history: Lafayette, Champlain and others. At the same time they are interested more than ever in things French as we, of France, are interested in things American. In your admirable country of many Capitols, all the younger generation understand French. That is why I write this letter in French, for in this way I can better express my gratitude and profound friendship to those who greeted me in the course of my journey of 25,000 miles, and to the American Press my heartfelt appreciation for the conscientious study of our plays and the criticism of our interpretation.

Perhaps I shall never return as artist, but I shall come back to America, in any case, to see again those immense rivers, those great inland oceans, those gigantic forests, those boundless plains, those dizzy canyons, those marvellous parks, and even those buildings, less picturesque than the canyon, but nearly as tall as they are deep.

With a full heart,
SARAH BERNHARDT.

Seely's Almonrose Almond Cream, rose-perfumed, soothes sensitive skins. 50c All Druggists
197 3 2aw

Sohmer.

Something new in the way of an aquatic act is promised as the headliner for the coming week at Sohmer park. M'lle Odiva, who is styled as "The Sensational Samoan Diving Queen," comes to Montreal for the first time. It is claimed that she uses the largest water tank ever introduced on the stage and that her act is entirely different from anything that has yet been seen. A mind reading duck will be introduced by the two Van der Koors. Felix, the duck has been taught to do some smart tricks, and clever though his educators may be, newspapers have claimed that the duck is the more wonderfully part of an all round funny act. Harry Tsuda, the Japanese equilibrist will make his first appearance in Montreal and an act that is sad to be very sensatonal. The Zenoras, European Comedy Bicycle riders, are also among the new arrivals. It is claimed that they have a new act of tricks. Those who are fond of clever dancing by clever girls who have half a dozen changes of costume will be interested in the appearance of the Misses Crawford and Montrose. A change in the programme will be the feature of the Wednesday and Friday gala nights during the balance of the season.

Thursday, August the tenth has been selected for the annual benefit of the employes of Sohmer Park. Special features will be provided and the Park band promise to have a programme that will be hard to beat.

Odiva, at Sohmer Park Next Week.

AT DOMINION.

Much Building Being Carried on in Suburb.

The Council has undertaken the thorough tile draining of the thickly populated part of the town north of the G. T. R. tracks, and has started a large gang of men upon the work.

Building is going on rapidly here, but the absence of any effective supervision, permits of the erection of poor little wooden houses by the foreign element, which simply invite serious fire.

The clergy of the Roman Catholic parish here are inaugurating a regular campaign against social evils of various kinds, which are said to be on the increase.

Special Notice.

Special Sunday Train, Montreal to St. Hyacinthe and Intermediate Stations.

Every Sunday, until further notice the Grand Trunk Railway System will run Special Train, leaving Montreal at 12.10 p.m. for St. Hyacinthe and Intermediate Stations. Returning, this train will leave St. Hyacinthe at 8.00 p.m., stopping at Intermediate Stations, for Montreal.

172 2

PIANOS

THE HEINTZMAN & CO. PIANO

is the greatest piano of the day, made in Canada.

It is not an instrument of ephemeral growth, but of steadily increasing popularity and excellence throughout the fifty-eight years of its life.

So remarkable is the tone of this instrument that it has won world-wide fame, and the unstinted praise of such artists as Calve, Mark Hamburg, Madame Albani, De Pachman, Nordica and many others. It is to be found in the best homes and many of the large institutions of the Dominion.

Liberal Time Payments.

C. W. LINDSAY, LIMITED.

Head Warehouse:
512 ST. CATHERINE ST. W.
East Warehouse:
394 ST. CATHERINE ST. E.
Also Warehouses at
Ottawa Quebec Brockville

170 3 Saw

During August our store will close at 5.30 every day, except Saturday at 6.

AU BON MARCHE
"QUALITY CONSIDERED, OUR PRICES ARE ALWAYS THE LOWEST."

During August our store will close at 5.30 every day, except Saturday at 6.

18c THE ELOQUENCE OF FIGURES 25c

We are giving but few details in this advertisement about the goods advertised, but

Figures Talk

Monday, the 1st day of the last week in July with it's wonderful

18c and 25c SALE

will long be remembered.

N.B.—Don't fail to see these goods before buying.

Undershirts, knit; half sleeves or sleeveless; hand knit yoke, lace around neck and arms. Reg. price 30c, for 18c

Allover, cream unbleached, white or black thread lace, 18 ins. wide. Reg. price 35c to 50c a yd., for 18c

Belts, Buster Browns, with buckle, for children. Reg. price 10c and 15c each. Monday (3) three for 18c

Belts—White or colored elastic, with various ornaments; 35c and 50c values. Monday 18c

Fancy Collars, embroidered linen, with insertions and lace. Reg. 35c and 50c values. Special 18c

Pongee Linen for dresses and coats; all the nicest shades, 27 inches wide. Worth 35c and 40c a yd. Monday 18c

Underwear — White Balbriggan, very light, for men's summer wear. Reg. 40c quality. Monday 18c

Jabots, Linen, embroidered with lace, in a variety of designs. Always sold 35c & 50c, for 18c

Half Hose, all wool cashmere, in colors or plain cotton. Reg. 30c to 50c a pair, for 18c

Cravats, reversible silk, all the latest shades. Reg. price 35c to 50c. Special 18c

Scotch Zephyr, 38 ins. double width, assorted colors, in stripes and white; 30c value. Special 18c

Drawers, knit and white cotton, for women and children; knit ninon suits trimmed with lace. Worth 30c, for 18c

Corsets, with garters, white, rose, or light blue satin, trimmed with lace and ribbon. Always sold 75c. Monday 18c

Coutil — Thread coutil; various designs; 32 inches wide. Fine value at 25c a yard. Our special price 18c

Parasols for children, made of good percale, rose, light blue, green, red, flower designs, natural colored wood handle. Always sold 30c. Monday 18c

Napkins, good "H. B." linen; size 20 x 40. Easily worth 35c, for 18c

Frappie, mercerized frappie for summer gowns; fine choice of shades, 27 ins. wide; real Val.; 35c a yd. Monday 18c

Cotton, for aprons, guaranteed colors, 40 and 45 inches wide. Real value 25c a yard. Monday 18c

18c

Cotton Sheeting, plain white or unbleached, 8-4 wide; worth 25c and 30c a yd. Special 18c

Corsets, white and grey coutil, with braces and buttons at waist, for children; 30c values. Our price 18c

Oxford Linen for shirts, guaranteed colors, very new designs. Reg. 25c value. Monday 18c

Centres for tables, etc., Renaissance and linen, of assorted designs; size 18 x 18; regular price 35c and 40c, for 18c

Repp, with linen finish; the thing for gowns and costumes, etc., all colors; 28 ins. wide; real Val.; 35c a yard. Monday 18c

Corset Covers; cotton with insertions; trimmed around neck and arms with lace and ribbon. Worth at least 30c; reduced to 18c

Specials from 8.30 to 9.30 Only
Nottingham Lace Curtains; size 1½ yards long and 54 inches wide. Only 50 samples left; no more. Reg. 25c to 50c values. Each 18c

"Buster" Suits for boys; good gingham striped blue and white; size 4 to 15 years. Reg. price 25. Monday 18c

Ramie Linen, 48 ins. double width, for costumes and coats; splendid assortment of colors. Reg. value 75c a yard. for 18c

Canadian Tweed for men's suits and trousers; dark brown and grey, and fancy colors. Worth 35c and 40c a yard, for 25c

Tameline Silk, all the latest and best shades, 20 ins. wide. Reg. 50c a yard. Special 25c

"Buster" Suits, blue duck and khaki, for boys of 4 to 15 years. Reg. 35c values, for 25c

Corset Covers, fine batiste, trimmed with lace and insertions. Reg. 40c values. Monday 25c

Jabots, fine quality embroidery and lace; worth 60c to 90c each, for 25c

Shirts, cotton striped blue and white or plain white, for boys of 10 to 15 years. Reg. price 35c and 40c. Monday 25c

Blouses, percale; nice designs in navy blue, turned down collar. A few dozen only. Reg. price 75c a yd. Special Monday 25c

Pillow Shams and Bureau Spreads, in open work linen; worth 40c (2nd floor), for 25c

Bath Towels — Good colored Terry; size 20 x 40. Reg. 45c a pair. Our price 25c

Black Llama — A fine black striped, 42 ins. wide; 65c quality. Our price 25c

Silk Thread, red, yellow, regal blue, etc. Superior quality. Reg. price 75c a pkg., for 25c

Underwear — Men's plain Balbriggan, drab, light, blue, rose and brown; all sizes; 40c and 50c values. Monday 25c

Barrettes and Switches—A lot of samples just a trifle shopworn, but can be combed very well; all of good natural hair. Reg. price 75c, $1.25 up to $2. Very special 25c

25c

Hats—Rustic straw, rice straw and fancy straws, black, burnt, etc. Absolutely the latest in shape and model. Values ranging from $1.75, $2.00 to $3.00, for 25c

Drawers, knit goods for children of 2 to 10 years, batiste belt, lace at bottom. Reg. price 30c a pair. Monday, two pair for 25c

Dress Goods of all sorts, in the woollen line, striped or plain; colors to your choice; 40 inches wide. Values ranging from 50c, 60c up to 75c a yd., for 25c

Gloves—Good Lisle Thread; length 18 and 20 ins., two fastenings; all in popular colors; sizes 6 to 8. Reg. price 60c a pair. Monday, from 8.30 to 11 only 25c

Armure, fine all wool fabric for gowns and summer skirts, all the newest shades; 40 ins. wide; always sold 60c a yard. Monday 25c

June Roses, artificial, French manufacture. Colors heliotrope and tea rose; worth $1.25 a package. Special 25c

Silk Cloth, striped, dull and flowered designs, in all the best shades; 24 ins. wide. Reg. 60c a yard, for 25c

Embroidery on linen or muslin for trimmings, etc.; choice designs; 18 to 27 ins. wide; worth 50c to 90c a yard. Monday 25c

Voile de Paris, black all wool with silk stripes, assorted designs, 40 ins. wide. Worth 75c, 90c and $1.00 a yard. Monday 25c

Table Linen — Damask, new designs of superior quality. Reg. 35c and 40c a yard. Monday 25c

Silk Linen — Croched, very popular for gowns, stylish shades, 28 ins. wide. Reg. 75c a yard. Monday 25c

Handkerchiefs. Men's mercerized, fancy designs; good quality. Worth 10c each. Monday, four for 25c

Cravats—Men's Washcotton and linen, beautiful designs. Reg. price 25c each. Monday, two for 25c

Half Hose, colored silk and cotton. Reg. 35c quality, for 25c

Taffeta Chiffon, colored silk, 20 ins. wide. Reg. 60c value, for 25c

Muslin — Madras fabric, white or cream, double widths. Reg. price 40c a yard. (2nd Floor), Monday 25c

Undershirts — Ladies' knit "O.S.," fancy yoke, nicely trimmed with lace around neck and arms. Reg. 40c, for 25c

TO-NIGHT
Our store will remain open until 10.30.

Letendre, Fils & Cie.
567 rue Ste. Catherine Est.

TO-NIGHT
Our store will remain open until 10.30.

UNDER THE WINDING-UP ACT.
Province of Quebec.
District of Montreal.
No. 118.
IN RE NATIONAL MOTOR COMPANY OF CANADA, In Liquidation, 101 Osborne Street, Montreal.

WE, the undersigned, hereby give you notice that, by Judgment of the Superior Court, Montreal, under date the 18th July, 1911, we were duly appointed joint Liquidators of "THE NATIONAL MOTOR COMPANY OF CANADA, LIMITED," in Liquidation; and that further by Judgment of the said Court of date, the 21st day of July, 1911, we were instructed and authorized to give notice, calling upon the creditors to file their claims, in detail, duly sworn to, at this office, within thirty days from the date hereof; and we hereby require you to file your claims accordingly.

Montreal, July 21st, 1911.
C. A. SYLVESTRE,
J. HOLMES BRITTLE,
Joint Liquidators.
Address: 50 St. Lawrence Boulevard.
173 3

Death to Cockroaches

Get rid of those disagreeable, cumbersome vermin with

SAPHO

the lightning insecticide. Sold by all druggists and grocers. Half pint tins, 25c; quart tins, 75c, with small free sprayer; half gallon, $1.25; one gallon, $2.00; large sprayer, 75c.

The Sapho Manufacturing Co., Ltd.
506 DULUTH ST., MONTREAL.
Tel. East 3179. 170 2 2aw

Get Allan's Soda Water

is made with Pure Bicarbonate of Soda, and is the only Genuine Soda Water. Made in Montreal, it can be had in Bottles or Syphons. Try it.

Lakeside delivery Fridays. Orders must be in by 6 p.m. Thursdays.

Telephone Main 1784

TRADE UNIONISTS WILL DISCUSS CITIZENS' ARMY PLAN

Regular Standing Army a Menace to Popular Liberty, Declares Proposed Resolution.

London, July 22.— The agenda for the forty-fourth annual Trade Union Congress, which is to be held in Newcastle in the early days of September under the chairmanship of Mr. W. Mullin, contains, amongst other interesting items, a proposal for the establishment of a citizen army. It stands in the name of the London Glass Blowers' Society, of whom the chief spokesman on important occasions is Mr. John Stokes. The resolution reads:—

"The congress, realizing that militarism and the existence of a regular standing army constitute a menace to popular liberty, is of the opinion that the time has arrived for the institution of a real citizen army, free entirely from military law during times of peace, officered entirely by the selection of the rank and file. Such citizen army to be used for defensive purposes only."

Opinion among trade unionists and the working classes generally is very divided on the subject of a citizen army. The matter has not so far been taken as a direct issue either by the Trade Union Congress or the Labor Party Conference, but it has been indirectly discussed. For instance, in September, 1907, at the Trade Union Congress at Bath, Mr. W. A. Appleton (Lace Makers) moved:—

"That this congress desires to enter its protest against the proposal to introduce conscription or compulsory military training, believing that any such system would act most injuriously upon the industrial and commercial interests of the working classes through the removal of young men from their trades and occupations at that time of life when excellence in craftsmanship is most easily obtainable."

This was seconded by Mr. J. Turner, of the London Shop Assistants, but the opportunity was seized by Mr. Will Thorne, M.P., a leading Socialist, to advocate the establishment of a citizen army. He declared himself in favor of the abolition of the standing army. Some 90 per cent. of the young men were forced to join it through economic reasons. The young men were not moved to join for love of the Service. He wanted to see every man ready to bear the burden when called upon, and to see a citizen forme which should be compulsorily trained

Socialists and the Army.

On the same occasion Mr. Ben Turner reminded the congress that the greater portion of the Socialist movement was absolutely opposed to standing armies whether voluntary or otherwise. He deprecated the Territorial system and the visit which it was proposed that Labor members should make to Switzerland to investigate the citizen army there, Mr. Clynes, M.P., was in favor of the influence of the ballot rather than that of a citizen army. He looked to "a revolution which would be due to the forces of the mind," and he lamented that the chief of his own organization was now lending himself to a mistaken course. The original resolution was carried with only one dissentient.

Trade Unionist Views.

The spirit of trade unionists would seem to be adverse to all forms of militarism, although if Mr. J. Stokes —who has given notice of the resolution to be moved at the forthcoming Newcastle Trade Union Congress—is to be credited, the organized workers are gradually coming round to his view, and that of Mr. Will Thorne, M.P. Mr. Stokes, with whom the subject was discussed by one of our representatives yesterday, said: "The necessity for a citizen army in place of an army officered entirely by men of a class separated from the workers is clear to us, and it is pointed out in my resolution. My society and other unions are of opinion that every man should be trained to the use of arms, but not necessarily trained to use them for the defence of capitalistic property—for the defence of their own State. The idea is becoming more acceptable. There was scarcely a voice of assent at Bath in 1907, but at Ipswich, although defeated by a large majority, the minority was solid.

"None of us of the Social Democratic Federation or of the trade union desires to see a citizen army used as a means of introducing conscription. We desire something entirely diferent from that. We have no desire for a conscript army which can be used for replacing the people in the way these armies are used on the Continent. In the French railway strike, for instance the conscripts were called up to take places of men on strike. We don't want that kind of thing, but a citizn army, free from military drill in times of peace."

Don't Cut Out A SHOE BOIL, CAPPED HOCK or BURSITIS FOR

ABSORBINE

will remove them and leave no blemishes. Cures any puff or swelling. Does not blister or remove the hair. Horse can be worked. $2.00 per bottle delivered. Book 6 E free.

ABSORBINE, JR., liniment for mankind. For Boils, Bruises, Old Sores, Swellings, Goitre, Varicose Veins, Varicosities, Allays Pain. Price $1 and $2 a bottle at druggists or delivered. Will tell more if you write. Manufactured only by W. F. YOUNG, P.D.F., 174 Lymans Bldg., Montreal, Can.

MORE PIN PRICKS IN ALCAZAR AFFAIR.

Tangier, Morocco, July 22.—A despatch from Alcazar says that the French lieutenant Thiret, instructor of the Moorish troops camped at Rouznah, while riding to Alcazar to secure money for the payment of his command, was stopped by a Spanish picket. The soldiers tried to force the French officer to dismount, but Thiriet refused. A patrol of cavalry with drawn swords and a detachment of infantrbkgqjxJW. cfwyp bgkqja vbgk infantry with fixed bayonets rushed up and surrounded the officer.

They beat him with the flats of their sabres, according to the despatch and pointed their rifles at him, and thus dragged him to the Spanish camp. Thiret was detained an hour and after being questioned by Col. Sylvestre was released

This report has not been confirmed from official sources.

Inspector Ryan, of Ottawa, has left for New Westminster, B.C., to bring back Alexander Dick, wanted in the Capital on a fraud charge.

Special Notice.

HOW OFTEN HAVE YOU WISHED you could play the Piano? Don't regret your inability; buy a Behning or Mason & Risch player-piano, which immediately makes a master musician of everybody. Let us show you how. Layton Bros., 550 St. Catherine Street W. (cor. Stanley Street.)

McCALLUM'S Perfection SCOTCH WHISKY

proves its age by its mellowness—it's as smooth as a kitten's wrist. Let your own palate be the judge; you'll find every bottle of standard, unvarying quality. Keep Perfection in *YOUR* buffet.

WM. G. McINTYRE, 13 St. John Street. Main 7878

A GOOD ROOF

and a low price do not go together. If you want the BEST Roof at a fair price, we can fill your requirements and guarantee complete satisfaction.

Geo. W. Reed & Co, Limited., Montreal

144 20 3aw

MICHELIN Tires.

Motorist: "Suit me? I should think so!—as none other can."

Send for latest Price List.

STOCKIST:

Montreal, Franco-American Auto Co.

782 St. Catherine Street West

11

$1350 For the Liveliest Car of its Class in all Canada

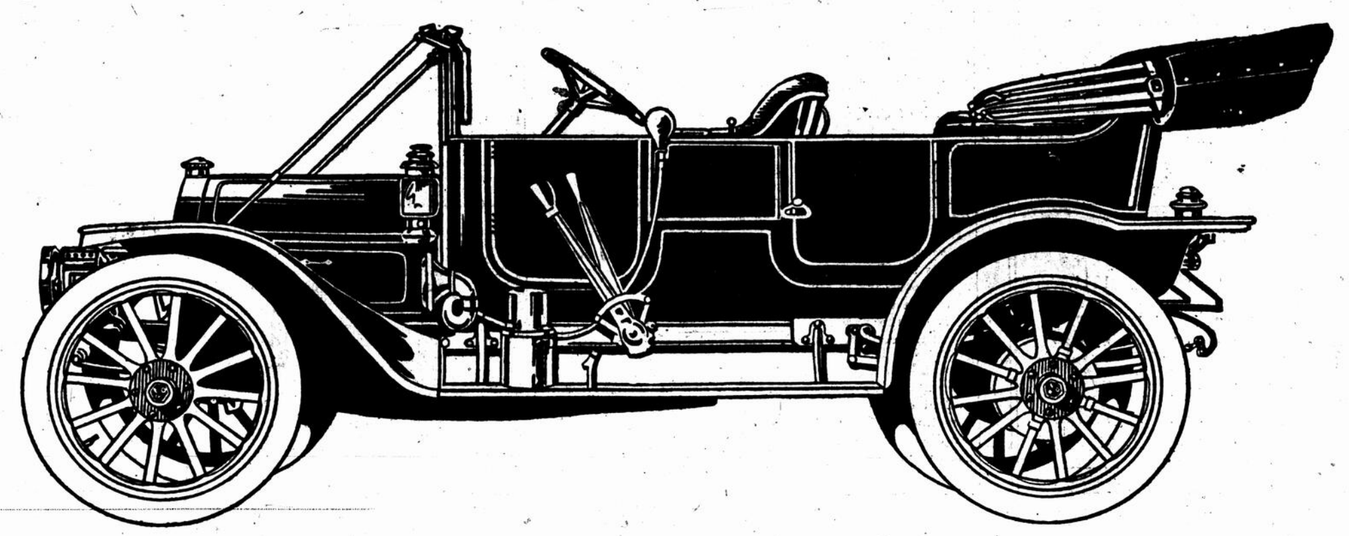

Reo "Thirty," Detachable Fore-door Touring Car, Complete with Top and Windshield—$1350.

Reo "Thirty," Five Passenger Low Fore-door Touring Car—$1350—Complete with Top and Windshield

Identical with the Reo "Thirty" shown at the top of this advertisement, except for the low fore-door feature.

Reo "Thirty," Two Passenger Torpedo Roadster—$1275

Complete with Top and Windshield.

A splendid car for all 'round service, both business and pleasure.

If you can find, in all Canada, a value that compares with this car at $1350---a price made possible only by the economies of a greatly increased production---we shall be glad to have you point it out to us.

The Reo is not only the liveliest car of its class in all Canada—but the most capable, the most competent, under Canadian road conditions.

Reo Touring Car or Reo Roadster — either one says: "Goodbye, I must be going" to any car it meets of approximate horsepower or price.

Many motor cars, like many men, have a good deal of latent power which goes to waste.

Every ounce of power the Reo motor makes—it uses.

The wheels get it all—none of it gets away.

The Reo is never an idler; it never shirks—it is busy getting there every minute that it is in action.

Go where you will in the farthest corners of the American continent—there is the busy, industrious Reo; the cheerful willing servant of some enthusiastic owner.

It has never met Canadian conditions that baffled or discouraged it.

You will find it at the very outposts of civilization — but rendering no better service there, than it is rendering every day in crowded city streets.

The Reo owner gets all the good out of his car that there is in it—and the supply never runs short.

It is a quick, flexible, ready, economical, easily-managed car.

It is of unequalled endurance and yet is easily maintained, because it carries not one pound of unnecessary weight.

It will do things that will frighten a car of more horsepower and larger carrying capacity — and go places where the other car can't follow.

What you want in a motor car is efficiency; because efficiency, of course, means economy; and that is what the Reo gives you every minute and every hour of the day.

The St. Catharines plant is ready to serve all Canada at any time and at all times.

It does not need to refer to the Reo record on the other side of the border.

It rests its claims for your consideration on Canadian records and Canadian results.

Hundreds of Canadian farmers and ranchmen are now driving the Reo—but some day there will be thousands.

The sooner you investigate the Reo, the sooner your Reo day will come—from every standpoint it will win your loyal affection.

See the Reo at any of these principal agencies, or ask for the address of the sub-agent nearest you.

REO MOTOR CAR CO. REO ST. CATHARINES, ONTARIO, CANADA

PRINCIPAL AGENTS

Joseph Maw & Co., Winnipeg, Man; Reo Garage, St. Catharines, Ont.; Ketchum & Co., Ottawa, Ont.; W. Saylor, Trenton, Ont.; Auto & Supply Co., Toronto, Ont.; J. A. Pugsley & Co., St. John, N.B.; George Phillips, Woodstock, N.B.; A. S. Curry, Amherst, N.S.; Stockwell Motor Co., Montreal, Que.; A. S. McDonald, Sydney, C.B.; Geo. Armstrong, Perth, N.B.; Capt. Lovitt Hines, Yarmouth, N.S.; Chas. Gardner, Foxboro, Ont.; Frank Smith, Madoc, Ont.; Willis McPherson, Fredericton, N.B.

Specifications of the Reo "Thirty" Touring Car and Roadster.

Frame—Pressed steel.
Springs—Front, half elliptic. Rear three-quarter elliptic.
Axles—Front, 1-beam drop-forged. Timken roller-bearing spindle. Rear, tubular, semi-floating, Timken roller-bearings at rear. High-Duty roller-bearings at wheel.
Wheels—34 inch.
Tires—34 in. x 3 1-2 in. Dunlop or Goodyear quick-detachable, with Goodyear rims.
Wheel-base—108 in.
Engine—Vertical four-cylinder, cast in pairs, 4 in. x 4 1-2 in.
Horse-power—30.
Cooling System—Water-jackets, tubular radiator in honeycomb pattern, direct to exhaust valves.
Valves—Mechanically operated and protected.
Carburetor—Automatic, with hot air intake.
Ignition—Low tension magneto, with auxiliary batteries, jump spark.
Control—Spark and throttle on steering post with foot accelerator.
Transmission — Selective swinging type.
Gear Changes—Three forward and reverse.
Drive—Shaft, universal joints, encased in oil.
Clutch—Multiple disc, with positive release.
Brakes—Two on rear wheel, internal and external, 14 in. diameter drums.
Lubrication—Automatic force feed, return system.
Gasoline Capacity—12 imperial gallons.
Water Capacity—3 1-2 gallons.
Steering—Gear and sector.
Speed—50 miles per hour.
Equipment—Three oil lamps, two gas lamps, generator, horn, complete tool and tire outfit.
Passenger Caapcity—Touring car, five, Roadster, two.

Reo Motor Car Company of Canada, Limited, St. Catherines, Ontario.

CURE HEADACHE INSTANTLY

Act more quickly than tablets, pills or wafers. If your dealer does not keep them we will mail you a box (18 powders) on receipt of 25 cents.
J. L. Mathieu Co., Props., Sherbrooke, P.Q.

FRUITS.

EXTRA Fine Montreal Melons, fresh cut every day. We make a specialty of shipping the best melons produced on the Island. Bonner's, 12 McGill College ave. Tel. Up 3333.

Men! no more hot, sticky shoulders or backs

JUST WEAR "KING COATLESS" Suspenders

"King Coatless"—worn over the undershirt, under the overshirt; patent loop can't slip off pant buttons; constant circulation of cool air about shoulders and back; light weight; 2, 3, or 4 point as illustrated; white, sky, grey, mauve. At all dealers or postpaid for 50c. from

THE KING SUSPENDER CO., TORONTO

167 9 1aw

When the warm weather is here you will find it a great comfort to use

CALVERT'S Carbolic Toilet Soap

It is so delightfully refreshing and cleansing, and for everyday toilet use it is a good soap to choose, pure, pleasantly perfumed, and antiseptic.

15 CENTS A TABLET. For a Trial Sample send 2c. stamp to F. C. Calvert & Co., 349, Dorchester Street West, Montreal.

161 12 1aw

The Montreal Daily Star.

REPRESENTATIVES.

UNITED STATES:—

Eastern Division, east of Pittsburg and Buffalo, Dan A. Carroll, representative, Tribune Building, New York City.

Western Division, W. Y. Perry, representative, First National Bank Building, Chicago, Ill.

CANADA:—

Ontario Office—M. W. McGillivray, representative, 76 King Street West, Toronto.

Western Canada Offices, including Manitoba, Saskatchewan, Alberta and British Columbia, M. W. McGillivray, representative, 76 King Street West, Toronto.

Eastern Canada Offices, including Eastern Ontario, Ottawa, Quebec, New Brunswick, Nova Scotia, Prince Edward Island, Newfoundland, Bermuda and West Indies. G. W. Surbey, representative, Star Building, Montreal.

GREAT BRITAIN Office, 17 Cockspur St., Trafalgar Square, London, S. W., England. M. A. Jamieson, advertising representative.

FRANCE—Mayence, Favre & Cie., Paris, agents for advertising.

CIRCULATION OF THE STAR.

Week ending July 15th, 1911.

Monday	77,280
Tuesday	77,240
Wednesday	77,220
Thursday	77,224
Friday	77,223
Saturday	79,785
Total	465,972
Daily average	77,662
Weekly Star last Week	131,545

CIRCULATION OF THE STAR DAILY AND WEEKLY LAST WEEK **597,517**

One Issue of Daily and Weekly Star aggregates:

208,000

From the above figures are excluded several thousand subscribers, some of which are regarded as more or less ephemeral.

SATURDAY, JULY 22, 1911.

THE STAR AT SUMMER RESORTS.

Readers of The Star leaving the city during the Summer months, may have The Star mailed to any address for one week or longer, at city rates. Orders may be left at the Star Branch, corner of Mansfield and St. Catherine streets, or at the Head Office, St. James street.

MILK IN HOT WEATHER.

OUT of four hundred cans of milk which the city's Food Inspectors examined one day during the recent hot weather, none of them conformed to one of the first hygienic essentials, which is that the contents of the cans should never reach a high temperature. Fifty degrees is the ideal limit, sixty is tolerable and seventy is dangerous. The best of the cans was heated to sixty-two degrees; in the great majority, the temperature ran between seventy-five and eighy-five; and in one case the milk, which was waiting for distribution to families and had the worst part of its journey still before it, showed a thermometer reading of ninety-two degrees. And still we wonder why our infant mortality is so high!

Dr. McCarrey has submitted to the Board of Control certain recommendations based on these investigations and intended to put an end to the most careless—it is almost possible to describe them as criminally careless—of the practises which make such conditions possible. Why, for example, should milk, of all the commodities which are handled by railroads, be usually allowed to stand on a hot and unsheltered platform from the time of its delivery until the retail carts call for it? This was the custom in the early days of railroads and it is the only custom which has survived with all its primitive features. More care is taken of a sack of oats or a bushel of corn, dumped on a station platform, than of a milk-can which contains either food or poison for helpless babies according to conditions which are largely controllable, although apparently little attempt is made to control them. There should undoubtedly be refrigerator cars for the transportation of the city's milk supply, as Dr. McCarrey recommends, but, failing the inauguration of such a service, there must be more care taken of the milk between the hour of its arrival on the railway platform and its delivery to the families who pay—and pay well,—for what is supposed to be the untainted commodity. The retail price of milk is quite high enough to justify the consumer in demanding at least a superficial attention to hygienic considerations.

AN EIGHT HOUR DAY FOR PARLIAMENT.

PARLIAMENT is to begin morning sessions presently. This would be good news if it were coupled with a statement that it would at the same time abandon late night sittings. The morning is the best time for business men to get togather to discuss business in a business fashion. They are then alert, optimistic, good humored, and with well-poised nerves and well curbed tempers. But all this disappears as the dreary hours wear on, and sheer physical friction unravels the nervous system and sharpens the calmest tempers.

The unseemly "scenes" with which our House of Commons has been too often disgraced of late, have practically all taken place after the members were worn "to a frazzle" by overwork. Now these "scenes" do more than humiliate the country. They delay business, and prevent the common sense and conciliatory settlement of many difficulties. A bad spirit between the members is as bad for public business as friction in a commercial or industrial "board" is bad for the success of the enterprise it has in hand. Harmony, toleration, above all a spirit of conciliation and fair compromise, are essentials to getting things done.

If Parliament would meet at ten and adjourn for the day at six, it would do more business, talk less and quarrel seldom. The habit of meeting at three in the afternoon and sitting until the Ministers are tired out, is one of the silliest importations we ever made from London. No other wise Parliament in the world is guilty of this folly. They do their work in day-light at Washington and in Paris. We seem to prefer to do ours after most honest men in the country are in bed.

What Parliament should demand for itself is "an eight hour day," beginning at ten in the fresh morning.

IS THE CENSUS A PREPARATION FOR DIRECT TAXATION?

THE Legislature of the State of New York has just ratified the constitutional amendment giving Congress the power to levy an income tax for federal purposes. When the time comes, as soon it must come if the Reciprocity Treaty is ratified, and subsequently amplified into Commercial Union, for the Dominion Government to impose an income tax or any kind of direct tax upon the people of Canada for federal purposes, it will not be necessary to obtain the consent of the provincial legislatures. Under the British North America Act, the Dominion Parliament has power to raise money by any mode or system of taxation. Hitherto the Customs and Inland Revenue Departments have furnished the Dominion Government with all the money it required; but obviously the adoption of the Reciprocity Agreement with the United States not only means the cutting off of nearly all the revenue from American imports into Canada but also the cutting off of the revenue from similar imports from every country entitled to most favored nation treatment from Canada.

Meanwhile the expenditure upon railways and the public works has increased enormously and at the present stage the Dominion Government could not check the utflow of public money very materially even if it wished to do so. The policy of paying the principal and interest of one loan by launching another has it necessary limitations and unless some provision is made for making up the loss of revenue involved in Reciprocity it will not be long before Canada is face to face with a financial crisis.

This is what makes the present Dominion Census a matter of the gravest importance to the country, and why the enumerators should receive every possible assistance from the people. It is not simply a question of "numbering the people;" it is also a question of ascertaining their capacity for taxation. They are asked questions concerning the value of their property, their wages, the time they have lost through sickness and so on. This does not mean, as some people evidently imagine, that the individual will be taxed according to his personal circumstances, as revealed by his answers; but all this kind of information is absolutely necessary to enable Mr. Fielding to prepare a system of taxation based upon the actual wealth and earning capacity of the nation as a whole. There is nothing novel about the collection of such information for statistical purposes; but it is of exceptional importance to Canada just now, that the Finance Minister should have as complete information as possible to enable him to prepare for the radical change in Canada's fiscal system, involved in the carrying out of his Reciprocity policy. It is only fair to Mr. Fielding and his colleagues to assume that when they put their hands to the Reciprocity plough, they did not fully realise the extent of the effect of their policy upon Canada's finances. Probably they omitted to take into consideration the imports from the most favored nations, which will be entitled to the same exemption fro duties as those from the United States. The Honorable Minister has not yet submitted to Parliament any estimate of the loss of revenue which is involved in the new policy; nor has he suggested the alternative scheme of taxation he has in view. He may be awaiting the completion of the Census before setting out upon this tremendous task. The system of indirect taxation is sometimes criticised for its complexity, but a scheme of direct taxation which hall be thoroughly fair in its incidence is one of the most difficult things in the world to devise and also one of the most complex. "But that is another story."

CONTROLLING THE "INTERESTS."

EVER since Judge Gary the chairman of the United States Steel Corporation, stated to a committee of Congress that the business of making steel should be under government control just as much as the business of running railroads, there has been both speculation as to what he meant and concern as to why he meant it. One of the disabilities of a position such as Judge Gary occupies in the world of finance is that the general public rarely accepts its occupant's utterances at their face value. This suspicion in Judge Gary's case was much complicated by the knowledge of his efforts to unite the steel industry of the world into what was felicitously called a "Golden Rule" association whose motives were to be as highly moral as its treatment of its competitors was to be genuinely philanthropic. That the seed Judge Gary sowed has fallen upon fertile ground is indicated by the intimation which the Attorney-General has just made to the effect that a Government Commission to regulate the great corporations is as desirable and even as necessary as the Interstate Commerce Commission which controls railway rates. When a member of the President's official household makes an occasion for announcing his belief in so important a principle as state regulation of industries it is safe to assume that it is but the forerunner of an announcement of policy by the President himself. The vision of the Republican party setting itself seriously to the task of curbing the great "interests" of the United States is not one easily conjured up although it is quite possible that if curbing is inevitable, the "interests" would rather have it done by kindly and gentle hands

THE DANGERS OF AUTHORSHIP.

THERE is no new thing under the sun. A libel suit was taken in Manchester against the Amalgamated Press for libelling a Miss Irene Chester, a tobacconist and money-lender. The alleged libel was contained in a novel which had for one of its characters a Marriette Chester, a money-lender. The author swore that he had never heard of Irene and Irene swore that her business was ruined because people associated her with Mariette. The jury awarded the plaintiff £75 damages.

Charles Dickens, in his preface to Nicholas Nickleby, says: "It has afforded the author great amusement and satisfaction, during the progress of this work, to learn, from country friends and from a variety of ludicrous statements concerning himself in provincial newspapers, that more than one Yorkshire schoolmaster lays claim to being the original of Mr. Squeers. One worthy, he has reason to believe, has actually consulted authorities learned in the law, as to his having good grounds on which to rest an action for libel; another has meditated a journey to London, for the express purpose of committing an assault and battery upon his traducer; a third perfectly remembers being waited on, last January twelve month, by two gentlemen, one of whom held him in conversation while the other took his likeness; and although Mr. Squeers has but one eye, and he has two, and the published sketch does not resemble him (whoever he may be) in any other respect, still he and all his friends and neighbors know at once for whom it is meant, because—the character is so like him."

The verdict adds a new terror to authorship. If the author selects a common name for an objectionable character he multiplies the number of possible plantiffs. If he selects an uncommon one he makes the identification with somebody all the more complete.

THE SHAH'S REJUVENATION.

MOHAMMED ALI MIRZA, as a Persian gentleman of good family and large income who spent most of his time and money between Marienbad and Baden-Baden, was one thing; Mohammed Ali Mirza, as the dethroned Shah of Persia seeking his throne and stirring up rebellion in Turkestan is something very different, as he is likely to discover to his sorrow unless the Persian people flock to his standard with the same unanimity they displayed in flocking away from it a few months ago. The ex-Shah was supposedly under Russian tutelage and control to the extent of being eliminated as a factor in Persian intrigues, a special protocol covering this point. Whether he has eluded the surveillance of his guardians or been allowed to do so for some purpose of high Russian politics, is not, at present, determinable. In either case, his presence in Turkestan with the nucleus of an army will act on European politics as a counter-irritant to the Aquadir incident. Germany has no desire to see complications in Persia occur simultaneously with complications in other districts in which she has or assumes to have an interest. The Bagdad railway is of strategic as well as commercial importance and its construction will not be advanced or its value to Germany augmented by the inauguration of an era of revolution and counter-revolution in Persia. This fact is so apparent that the how and wherefor of the Shah's evasion of Russian surveillance will probably have to be very carefully explained.

The courts in Toronto have decided that the Deity is offended when people buy ice-cream on Sunday and carry it home in pails or in the form of "bricks;" but that He has no objection to it being carried home in "cones." They must have got this information by wireless.

The weakness of the West at this moment is that the Government believe that it is bound to vote for them anyway because of Reciprocity; while the Opposition do not see why they should try to get more votes for a section which advertises its determination to use them to keep the Opposition where it is.

"I Remember--"

"McGill University consisted of one central building—the old Arts Faculty, in the west end of which were a few shelves of books, designated a library. The campus was an unrodden field. The great modern buildings, which express the generosity of Sir William C. Macdonald, had not then been a thought in the mind.

"And the arts building looked lonely enough," and when you struck the portico, it sounded hollow, which led a member of the British Association for the Advancement of Science to say that the whole thing was hollow."

And to this old building, out of the east end of which had been fashioned a make-shift residence for the then Principal, Sir William Dawson (most modest of men)—a man named George Morgan, now nearly eighty years of age, brought the first furniture—office and domestic.

"The stuff came from St. Johns, where it had been bought at private sale, and was brought with difficulty to Montreal. I took the contract of handling it, being in the express delivery business at the time.

"I remember that after we left Craig street to go north-west we passed over fields, for there was no regular street. The fields were swampy; and when we reached the site of the present English Cathedral, the express swayed in the morass, and a case of fine delft went smash into the swamp. I had to pay for it out of my own pocket, which is why I remember it so well. But the college then had simply one building. The grounds were not laid out at all, and were not very different, one supposes, from what they looked like when the Indians occupied the fields as part of their original Hochelaga."

There was no railway then; no gas; no waterworks; no Victoria Square—worth speaking about; no St. Catherine street west; only a few houses on Sherbrooke street; and in reaching the city, in the first place, from Rawdon, when he was a lad, he had to make use of the wooden railway, of which mention has been made by several contributors to the "I Remember" column.

"In that early day, all the groceries and saloons were open on Sunday. The license for a saloon then was $16. St. Lawrence market—that is, the first one as you go up northwards—was called the "Sunday market," because it was wide open, and you could get your meat or fish on that day, the same as any other. There was no restriction at all."

A fierce faction spirit prevailed when Mr. Morgan was a lad, in the city. This spirit was provoked by politics and partly by creed.

"I remember the elections of such men as Drummond, Molson, D'Arcy Magee, and others. The excitement was tremendous. I often heard Mr. Magee speaking in public. He was very eloquent; but whereas he commenced as a radical, he ended by being a Conservative—I mean in feeling, and this moderation cost him his life ultimately.

* * *

"At the time of these elections, a large number of people came in from Rawdon to support Drummond and Molson, who were supposed to favor the Protestant side. Many of those were armed, and camped out at night in the street, wrapped in blankets. There was only one polling station that I can recall, at the City Hall. The voting was open, and in exercising the franchise in this way, one ran great risk of violence. As I came originally from Rawdon, I was often attacked by the opposite party, and nearly lost my life in Griffintown, at that time. I was saved more than once by the kindly intervention of one of the opposite party.

"The building of the Victoria Bridge was watched with great interest, and when it was completed, the Prince of Wales came out to declare it open. I remember the illumination of the city, and the crowds which came from a distance, and the member of which had, many of them, to sleep out at night, while the festivities lasted. And as for the illuminations, these were effected by tallow candles. A few houses in the city had gas in 1860, but very few. These candles were made by Mr. Matthewson, the soap manufacturer. I remember, by the way, that this Mr. Matthewson had a fine stallion, which one night killed the man he had attending to it. When the man was found dead and his face partly eaten away, Mr. Matthewson ordered the animal to be shot; but a man, standing by named O'Neill, said he would take the animal. "Well, do so; but never let it be seen unless it is muzzled."

* * *

"When the Gavazzi riots occurred, I was walking on St. Catherine st. I rushed down, and saw the firing; but who was responsible for it will never be known. It was said at the time that the soldiers fired, because some one in the crowd, other than the officers, gave the order. It was contended that Mayor Wilson gave the order. This he denied. Again, it was said that the soldiers fired not into, but over the crowd, and that it was the innocent spectators on the outside who were shot. There was an investigation; but it did not clear up the mystery; but the soldiers who were known to have discharged their rifles, were transported.

"All about the scene of the riot, and the shooting were wooden shantios. Even Victoria Square was not built up; and where Greenshields is now, was a wooden shanty, where they sold small wares. It was there that Hackett was shot."

* * *

The floods and fires, Mr Morgan remembers. The floods came again and again, and the people were imprisoned in their houses for weeks, while the waters rose as far as Victoria Square. The big fire in the Quebec suburbs, demolished the east end of the city, burning everything in its path and ending only at the jail. "The habit of the time was for the men to have clean shaven faces. I think the only man to wear a beard at the time was Judge Day. But there was a second man to wear a beard, after the fire, for a man named Cooper, being badly burned in the hands and arms, was unable to shave, and he was notable ever afterwards for a beard."

Mr. Morgan used to gallop his horses all along the fields where now Sherbrooke street is; where St. Catherine street is—in part.

Dominion Square was then the Roman Catholic cemetery; and when he was young, they were removing the bodies. "I remember when the cemeteries behind the mountain were first used; and I assisted at the first burial in Mount Royal cemetery, of a young woman named Parker. In the Catholic burying ground there was no large vaults, such as we have now, but a great tunnel was made in the earth and the corpses put there in the winter, awaiting burial in the spring. To get to the tunnel, or to its bottom, you had to step on a series of coffins, which were placed so as to form steps to assist the descent. I have often trodden on the corpses myself in this way. Some Protestant civilians were buried, I remember, in the old military burying ground on Papineau Road. That was the time of the body snatching. There were no anatomy laws then, and no vigilant officials to see that the unclaimed bodies were taken to the dissecting rooms of the universities. Students and others used to snatch the bodies for dissecting purposes, while others not students, used to make a trade of the business for money. Many a family had to watch the newly-made graves for months; nor was this vigilance always successful."

* * *

Mr. Morgan remembers when St. Denis street was a garden—a market garden, owned by a Mr. Cooper, when the Governor's garden was full of bloom; when the Grand Trunk burned wood, as did every household in the city—practically; when the "shillelah" cracked many a skull and drew the "claret" freely "in the brave days of old"—the old political election days, when the contest would last for a month or more, and the voting a week; when each candidate would, either himself, or through his agents, try to disable the voters of the other party, by making them drunk, if that were possible (which it usually was), or by the process of smashing their heads; when political oratory reached tremendous height and copiousnese; when the bulk of the land which now represents modern Montreal, was bush or meadow or farm land.

"What changes I have witnessed; and how little could anybody have foreseen what has taken place during the past half century."

THE PASSING HOUR

"Wot cheer, Alf? Yer lookin' sick; wot is it?"
"Work! Nuffink but work, work, work, from mornin' till night."
"'Ow long 'ave yer been at it?"
"Start to-morrer."

[Reproduced by special arrangement with London Punch.]

CALIFORNIA suffragettes have set their speeches to music and are singing their appeals for votes. Also, they can whistle for them!

As One Sees It.

"Jones grumbles that his wife can't take a joke."

"That's funny, seems to me."

"How so?"

"She took Jones."

SOMETIMES the Maine was blown up from the inside and sometimes from the outside. A possible explanation is that she was blown inside out.

"Now Tommy," said his mother, "take this medicine. It's sweet as sugar."

"I don't want to be selfish, mamma," said the little invalid; "give it to the baby."

The Sunday school lesson related to the finding of Moses in the bulrushes.

"Mamma" queried little Clara, who did not have a very clear understanding of it, "why did the bulls rush after Moses"

"Why are most animals larger in the tropical than they are in the frigid zone?" asked the teacher.

"Because," answered the bright pupil at the foot of the class, "heat expands and cold contracts."—Chicago News.

SOMEBODY has said that the natural punishment for bigamy is two wives. Sometimes it is two husbands. A Providence lady, who thought she was divorced from her first husband, has just been refused a divorce from the second on the ground that she does not come into court with clean hands. She has two husbands, cannot get rid of either of them, and cannot keep either of them. Probably she cannot get either of them to keep her, which is another serious complication.

NEW HAVEN has been trying the experiment of municipal collection of garbage. The idea was for the city to get rich by feeding pigs on the garbage. At the end of the first six months the pigs are doing as well as can be expected and the city is only out $54,000.

NEW YORK has just had a sham naval attack, in which nine of the attacking battleships were hypothetically sunk to the bottom of the deep blue sea and New York was saved. But there wasn't a Niobe in the whole attacking fleet, or New York might have been laid in hypothetical ashes.

OUT OF THE MOUTHS OF BABES.

"Oh, mamma!" exclaimed small Lola, "I know what the stars are. They are angels' eyes; I saw them wink."

To the Editor.

STATION DRIVES AT LITTLE METIS.

To the Editor of the Montreal Star.

Sir:—I am not a Little Metesian, but I have for many years heard of Little Metis, its charms of scenery and its many other advantages which include golf links, quietness and reasonable charges. These were what I wanted, so a few days ago I booked my ticket and secured my sleeping accommodation on the I. C. R., for Little Metis. I am now back in town again, all too soon; my holiday is over and I am looking back over the joys and sorrows of my few day's sojourn in that charming seaside resort.

Generally speaking, the charges are fairly reasonable, that is to say, taking into consideration what you get, the hotel charges are not exorbitant. In one respect, however, the bill that was presented to me was simply outrageous. The railway station is situated hardly a mile from the Post Office and it took approximately about eight minutes to transfer me and my suitcase from the station to the hotel. The road is a gentle slope all the way down to the Post Office and in a better condition than Sherbrooke street is to-day. Imagine my surprise when I was told the charge would be $1.00. A suggestion on my part that the charge was an unreasonable one, met with the statement that it was the charge fixed by all the different hotelkeepers and farmers who act as cabmen and take people to and from the station to the village.

In Montreal a similar drive would, by tariff rates, be 25 cents, and one would very probably give the cabman 10 cents extra, 35 cents in all, which would bring forth a "Thank you" and a touch of the hat. The conveyance that held you would be a rubber-tyred cab, costing somewhere in the vicinity of $700. or $800., the horse between the shafts would probably cost $300. and both the horse and cab would pay a tax to the city and yet the tariff charge would be 25 cents.

I have travelled a good deal—know Europe fairly well—and not in London, Paris or Berlin, or any other place that I know would such exortion be permitted. Even in expensive New York a cab will take you from the Grand Central Station, to say, The Hamburg-American wharf for (taking the distance into consideration) proportionately a much cheaper fare than I was called on to pay.

What the tariff should be it is not for me to suggest, but I would simply call attention to the fact that for 25 cents a cab will take you from the C. P. R. station at Quebec to the Chateau Frontenac, which is practically about the same distance, and at the same time you get all the hills thrown in.

A VICTIM.

FROM THE STAR FILES THIRTY YEARS AGO TODAY

"In an interview with Major Brotherton, at Fort Buford, Sitting Bull, the great Indian chief, who defeated General Custer, handed his rifle to his little son to surrended it to an U.S. officer. In the course of a dignified speech, the old warrior said, with reference to leaving Canada: "My heart was very sad at having to leave the great Mother's country. She has been a friend to me, but I want my children brought up in their native country, and I also wish to feel that I can visit my friends on the other side of the line, viz., Major Walsh and Captain McDonald, whenever I wish." — From The Montreal Star, July 22nd, 1881.

MAJOR WALSH was well known throughout the western part of Canada as a smart military man, with what amounted to a talent for dealing with Indians and half-breeds. It was generally believed that Sitting Bull did not take the important step of re-crossing the boundary to surrender to the United States without seeking advice from his friend, the Major.

"Don Carlos was expelled from France for deciding to attempt some partial scattered risings, which at the approach of the elections in Spain should stir up agitation." — From The Montreal Star, July 22nd, 1881.

SPAIN was kept in intermittent turmoil by the pretender to the Spanish throne for many years, his life at this time being a continued duej with the dowager Queen Isabella, a woman of immense ability and energy.

"The Duke of Cambridge, the Earl of Kimberley, Sir John Rose, and Sir John A. Macdonald made speeches at Wimbledon to-day, in reviewing the Canadian marksmen." — From The Montreal Star, July 22nd, 1881.

GEORGE, Duke of Cambridge, Field Marshal, commanding the British army, cousin to Her Majesty Queen Victoria, congratulated the team on its shooting, and said: "I am really much gratified that you have won the Kolapore Cup." Sir John A. Macdonald said in the course of one of his characteristic speeches: "I believe if the time should come that England should find herself involved in war, Canada would do her fair share, man for man, in fighting for the common cause and the common flag."

GIRL IS FRIGHTENED BY STRANGE MAN.

West End Police Seek Man Who Molested Children.

Little Ethel Shaw, nine years old and residing with her parents at No. 200 Coursol street, was on Western avenue, in company with another little girl and a young boy yesterday afternoon. They were amusing themselves gathering daisies and flowers when a man came upon them and engaged the children in conversation. After a few moments, he gave young Ethel the contents of his pockets, about eleven cents and asked her to follow him. The little girl refused and he grabbed her and attempted to carry her away from the road. Her cries were so loud that he became alarmed and he placed her down about fifty feet away from the road and took to his heels.

The child was badly frightened and upon her arrival home related her story to her mother, who immediately informed the police. Captain Dourangeau, of the Vinet and Workman St. Police Station, immediately set men to work on the case, but the little girl was unable to give but a very hazy description of the man.

Direct Nominations Defeated.

Albany, N.Y., July 22.—The Blauveit Direct Nominations Bill was defeated in the Senate yesterday, by a vote of 29 to 28, falling six votes short of the 26 necessary to its passage.

Lost Buckets Recovered.

The ship channel off Cape Charles is clear once more. The buckets of dredge No. 4, which were lost during the early part of the week, have been recovered.

Fraser's Fine Old Scotch Whiskies

The most popular and wholesome Scotch Whiskies on the market. Bottled in Scotland, specially for Fraser, Viger & Co., Limited, Montreal. Ask for Fraser's Scotch if you want something good. Can be had at all the leading Clubs, Hotels and Restaurants in Montreal.

Blended Scotch Whisky.

(IN GLASS.)

	Per Bottle	Per Case.
Fraser's "Fine Old"	$1.00	$10.00
Fraser's "Liqueur" (Gold Label)	1.25	13.50
Fraser's "Best Procurable"	1.50	16.50
Fraser's "Allandhu" Imperial quart flasks	1.00	11.50
Fraser's "Allandhu,, ordinary quarts	.75	8.50

ALSO—

Fraser's Scotch Whisky in Wood

All selected for our best trade and thoroughly matured in Sherry casks.

We Offer—

Fraser's Fine Old Blend	$5.00 Gal.
Fraser's Special Blend	5.50 Gal.
Fraser's Extra Special Blend	6.00 Gal.
Sheriff's V. O. Islay	5.25 Gal.
The Aberdeen Blend	6.00 Gal.

Dr. Johnson's Educator Crackers

Are delightfully crisp and dainty; made from Selected Cereals, freshly stone ground in the good old fashioned way.

We carry a good variety of these very wholesome and delicious Crackers in stock regularly, and recommend a trial.

Here is the assortment, fresh from the bakery every week.

JOHNSON EDUCATOR FOOD CO., Boston,

	Per Tin.
Dr. Johnson's Educator Crackers, No. 2 tins	65c
Dr. Johnson's Educator Wafers, No. 2 tins	65c
Dr. Johnson's Educator Toasterettes, No. 2 tins	75c
Dr. Johnson's Baby Educators, No. 1 tins	35c
Dr. Johnson's Fruited Educators, No. 1 tins	35c
Dr. Johnson's Assorted Educators, No. 1 tins	35c
Dr. Johnson's Chocolate Educators, No. 1 tins	35c
Dr. Johnson't Whole Wheat Bread Sticks, No. 1	35c
Dr. Johnson's Ginger Cookie, No. 1	35c.

BUDWEISER

The Prime Favorite

For Quality, Purity and absolute Merit, Budweiser stands in a class by itself. Comparison with any other brand on the market will more than demonstrate why Budweiser is called the

KING OF BOTTLED BEER.

Sold in bottles only and bottled at the Home Plant, St. Louis, Mo. Price, $1.60 per dozen Pint Bottles, $15 per cask of 10 dozen Pints. Special prices to the trade.

Gronstedt's Swedish Punch

From J. D. Gronstedt & Co., of Stockholm, Sweden, we import the celebrated Arraks Punsch, an article, very popular among our Scandinavian friends.

As a Liqueur, this Arraks Punsch ranks high in the European markets and is now largely used in Canada.

We offer: Gronstedt's Swedish Arraks Punsch in Quart Bottles only, price $1.00 bottle, $11.00 per case.

Poland Spring Water

FROM

The Granite Hills of Maine

ALWAYS FRESH, ALWAYS PURE, ALWAYS HEALTHFUL.

Poland Spring Water

(Natural and Corbonated).

Sparkling Poland Water, in quarts, $2.50 per dozen; $9.00 per case of 50 quarts.

Sparkling Poland Water, in pints, $1.50 per dozen; $11.25 per case of 100 pints.

Natural Poland Water, in quarts, $2.50 per dozen, $9.00 per case of 50 quarts.

Natural Poland Water, in half-gallon bottles, 50 cents bottle; $9.00 per case of 24 half-gallons.

Prices are all net cash.

FRASER, VIGER & CO., Limited

ITALIAN WAREHOUSE, Established 1856 — FRASER-NORDHEIMER BUILDING, 211 St. James Street

TRAVEL BY WATER!

CLEANEST COOLEST and most COMFORTABLE

ALL LINES, East & West, By River, Lake & Ocean

W. H. HENRY - 286 St. James Street

MAIN 7370 — VICTORIA SQUARE

170 2 2aw

Through Sleeping Car

To BUFFALO

Leaves Montreal daily at 7.20 p.m., making connections at Buffalo for Cleveland, Columbus, Pittsburg, Cincinnati and all Southwestern destinations.

For tickets and other information call at Windsor Station or at City Ticket Office, 220 St. James Street. Telephones, Main 1036-1039

Cash for Barge Canal Terminals.

Albany, N.Y., July 22.—The Assembly yesterday passed the Ramsperger bill proposing a bond issue of $19,800,000 for the construction of barge canal terminals throughout the state. If Governor Dix signs the measure it must be approved by the people at the November election before becoming operative.

Mother Helping Boy is Hurt.

While assisting her little boy from a street car at the crossing of Harbor and St. Catherine streets early last evening, Mrs. Isidore Pariante, 23 years of age, fell to the pavement as the car was moving. She is in the Notre Dame Hospital with a bruised and sprained back. Her home is at 429 St. James street.

Make the Liver Do its Duty

Nine times in ten when the liver is right the stomach and bowels are right.

CARTER'S LITTLE LIVER PILLS gently but firmly compel a lazy liver to do its duty.

Cure Constipation, Sick Headache, Biliousness, Dizziness, Sallow Skin, Blotches, Pimples, Headache, and Distress after Eating.

Small Pill, Small Dose, Small Price

GENUINE must bear signature

BRAGGS CHARCOAL

Purifies the Blood and Speedily Cures INDIGESTION, Acidity, Flatulence, Heartburn, Impure Breath, Diarrhoea, etc. Prevents Many An Illness. Highly Recommended by the Medical Profession.

Biscuits, 35c per tin; Powder, 75c per bottle; Lozenges, 50c per tin; Tablets, 35c per tin; Capsules, conveniented and convenient for travelers, $1.00 per box.

Agents—National Drug and Chemical Co. Manufrs. — J. L. Braggs, Ltd., London, England.

33 52 1aw

The Montreal Daily Star is printed and published at 162, 164, 166 and 169 St. James street, Montreal, by The Montreal Star Publishing Company, Montreal. Brunton & Mcnash, Printers.

THE STORE OF NEW MERCHANDISE
W. H. Scroggie Limited
Montreal

SPECIAL VALUES

☞ See the Wonderful Display in Our Windows of Monday Bargains ☜

MONDAY JULY 24 **BLUE RIBBON DAY** MONDAY JULY 24

Summer Silk

Clearing sale of 1,000 yards odd lines of Fancy Summer Silk suitable for dresses and blouses; such as Spot Foulards, Plaid, Checks, Stripes and Broches, all first class Silks. Prices ranging up to $1.00.

Per yard..... **37c**

CARPET STORE: 553 St. Catherine St. First Door West of Lyric Hall Entrance.

W. H. Scroggie Limited

St. Catherine and Peel Sts.

Shantung Silk

1,500 Yards Colored Shantung Silk, 34 and 26 inches wide, big range of shades, popular silks for coats, dresses, etc. This lot includes several pieces of fancy silk to be sold at the same price. This is a Snap. Regular price of these goods up to 85c. On sale Monday..... **29c**

A Women's Apparel Sale of Tremendous Proportions

8 o'clock purchasers will get the best bargains.

DRESSES BLOUSES COATS
SUITS SKIRTS UNDERSKIRTS
THE CLIMAX OF VALUE GIVING

Unadvertised Bargains will be specially featured.

$20,000 OF SUMMER OUTERWEAR FOR MISSES AND WOMEN AT SACRIFICE PRICES

YOU CAN SAVE ABOUT ONE-HALF OF EVERY DOLLAR YOU SPEND HERE ON MONDAY. We have marked the highest grade apparel at prices sensationally low, and no thrifty inclined women can afford to overlook the TREMENDOUS SAVINGS OF THIS MIGHTY BLUE RIBBON SALE.

500 Charming Outing Blouses, Value to $1, will be cleared at 48c

These extraordinary values will crowd the Blouse Section on Monday. Materials of White Muslin and Mull. Some have collars and cuffs of Shepherd Check Print; others have soft handkerchief collars in white and colors; sizes from 32 to 44. Secure a few of these lovely Outing Blouses.

450 High-Grade Lingerie Blouses, Values to $1.50 each 59c

Many of this lot are fine Sample Garments; sizes up to 42 inches; high neck and low cut, long sleeves and short. This group is wonderfully under priced.

Great Clearance of Beautiful Lingerie Dresses $1.99

Value to $5.50 each.

Choose Monday from 600 magnificent White and Colored Dresses of Mercerized Foulard and Imported Muslin. Some of the smartest styles of the season are shown in this collection. Many of the models are richly trimmed with lace and embroideries; others are designed on strictly tailored lines. If you are fortunate enough to share in these lovely frocks, you will buy the best dress value offered this season. Remember we have Misses' sizes 14, 16, 18 years; also Women's sizes 32 to 42. See our great window display of these dresses, a glance will convince you of their wonderful worth.

Drastic Underpricing of 5000 Lingerie Blouses 98c

All will be cleared out at one price, each - Value to $2.75 each.

This is an out of the ordinary sale. Some of the most prominent blouse manufacturers contributed to this event. Almost 70 styles are represented and every model is crisp, dainty and beautiful. Sizes range from 32 to 44, but not in every style. The values are matchless and the greater portion of the 5,000 garments shown should be distributed Monday. Every woman continually needs blouses and any woman will be glad to buy in quantities from this great assortment.

Remaining Long Coats Reduced

NOW IS YOUR TIME TO PROFIT. READ THESE TWO PRICE HINTS.

Elegant Rubberized Poplin Coats, absolutely rain-proof; they are hand-made and fully cemented. **Imported Linen Coats,** some most magnificently embroidered garments are offered below the cost of importation.

Each **$5.45** Value $8.75, $9.50, $10.75.

Underskirts Are Underpriced

Here is one Great Extra Special we desire to bring to your notice. Imported Silk Moirette and Silk Moireen Underskirts. Worth $2.98 and $3.75. Each.... **$1.98**

A NUMBER OF BEAUTIFUL BLOUSES AT $1.25 EACH
This lot represents the broken lines of our $1.75 and $2.00 blouses. Good assortments can be had and every model is really pretty. Sizes to 40 bust.

At $1.50 and $2.00 you can choose blouses originally priced up to $5.00. We have only 300 models in this lot, but you can rest assured they are value extraordinary.

Mighty Clearance of handsome Lingerie Mull and Muslin Dresses in sizes to fit women and misses. Almost 300 dresses at this price. Original values to $5.00, at, each **$2.89**

400 SUMMER DRESSES.
An assortment in Mull, Chambray and Muslin. Worth up to $7.00. Will be cleared at each..... **$3.79**

High Grade Frocks. We have grouped about 175 of our highest grade frocks in white ad colors. Worth up to $13.75 for (Remember every dress in the department is radically reduced, many small lots will be found among the unadvertised bargains. **$5.50**

15c and 20c Taffeta Failletine 7½

4 to 4 1-2 Inches Wide.

5,000 yards beautiful all silk Taffeta and Failletine, 4 to 4 1-2 inches wide, lovely soft, bright finish, suitable for bows, rosettes, millinery, etc.; beautiful range of all the latest colorings. Don't miss this opportunity; get here early; a bargain like this won't occur every day. Reg. values 20c, for..... 7½c

VEILINGS worth up to 25c 7½

2,000 yards black, white, navy, brown and grey veiling, plain and fancy meshes, with and without spots, in several different styles to choose from. Values up to 25c, for..... 7½c

50c, 75c and $1.00.

Embroidered Linens 29c

1,500 pieces beautiful embroidered and drawn work linens, including Pillow Shams, Bureau Scarfs, Sideboard Covers, Tray Cloths, Centrepieces, and Table Covers, all handsomely embroidered and several with drawn work. Reg. values 50c, 75c and $1.00, for..... 29c

$2.25 JOSEPHINE CLUSTERS 97c

144 beautiful Josephine Clusters, containing 20 elegant made curls and 4 small drop curls; can be redressed the same as natural hair; colors of light, mid and dark browns. Actual value $2.25. Monday, only..... 97c

$3.00 to $4.00

LADIES' OXFORDS $1.98

275 pairs in patent colt, vici kid and gun metal calf. Extra special to clear on Monday at $1.98

$4.50 Easy Chair $2.98

Hardwood frame, covered in good American leather. Reg. $4.50 for $2.98

Verandah Arm Rocker $3.65

With best split cane seat and back well made and perfectly balanced $3.65

BLUE RIBBON MUSLIN SALE—Greatest New Price Records

MUSLIN UNDERWEAR. Choice at 48c

65c Muslin Corset Covers.....
59c Umbrella Drawers, embroidery or lace trimmed.....
75c Underskirts, lace trimmed..
59c Night Gowns, embroidered.

Children's Rompers—In the Baby Section, Rompers in light colors nicely piped; ages 2 to 6 years..... 49c

Ladies' Cambric Corset Covers, trimmed around neck and arms, finished with ribbon..... 15c

Ladies' Cambric Corset Covers, front of embroidery, trimmed with ribbon..... 29c

Women's Drawers, fine quality Cambric, with cambric lace insertion..... 35c

Women's Drawers, fine Cambric, frill of embroidery, finished with ribbon. Price 75c

69c NIGHT GOWNS 39c

Slip over style, neck and sleeves trimmed with embroidery insertion, edging and ribbon. Extra special

98c Cambric Underskirts 74c

Fine Cambric, lawn flounce with rows of embroidery insertion, trimmed with embroidery.

Baby Dresses, Ginghams and Prints, light colors, Mother Hubbard; ages 1 to 4 years..... 49c

98c PRINCESS SLIPS 66c

Cambric, trimmed around neck and arms with lace and ribbon, skirt with tucked flounce, trimmed with lace; 34 to 42. For

CORSETS—New Models 47c

Very long, well boned, extra good fitting, white only. Special

Ladies' Fine Quality Cambric ,Lawn flounce, trimmed with embroidery insertion, edging and ribbon. Price..... $1.98

Children's Dresses, 60 only Print and Ginghams, light or dark colors; ages 6 to 14 years..... 98c

Baby Dresses, White Muslin, Mother Hubbard yoke with clusters of tucks and embroidery insertion, trimmed around neck with lace; skirt with deep embroidery; ages 1 to 4 years. Price..... 59c

MUSLIN UNDERWEAR. Choice at 70c

$1.25 Slip over or high neck Night Gowns.....
$1.25 Muslin and embroidered Corset Coers.....
$1.25 Well made Drawers....
$1.25 Princess Slip, embroidered.....
$1.25 Skirts, embroidered.....

Scroggie's Good Groceries

No Phone Orders for these Four Specials.
We reserve the right to limit quantities.

CORN STARCH, 1lb. pkts., Reg. 10c	6c
CREAM CORN Regular 11c can	7½c
CAMPBELL'S SOUPS 30c kinds, can	9½c
NEW IMPERIAL BISCUITS, Reg. 15c	9½c

Kellogg's Corn Flakes, 3 pkts.	27c
Post Toasties, 3 pkts.	27c
Rolled Wheat, 6 lbs.	23c
Swiss Food, 2-lb. pkt.	9c
Quaker Farine, pkts.	9c
Pearline, 6 pkts.	25c
Washing Soda, 10 lbs.	10c
Borax, 1-lb. pkt.	8c
Borax Soap, Surprise Soap, Comfort Soap...	5 for 24c
Ammonia Powders	24c
Liquid Ammonia, 3 bots.	25c

The most valuable Number in the Telephone Book to the up-to-date shopper is UPTOWN 3600

ABSOLUTELY THE GREATEST WASH GOODS EVENT IN OUR HISTORY

MOST RADICAL PRICE CONCESSIONS EVER MADE IN PERFECTLY SEASONABLE MERCHANDISE.

You cannot realize all the preparations that we have made to make this sale a great success. Our buyers for weeks past have been securing the best bargains in the market in **WASHABLE COTTONS, LINENS AND SILK FABRICS.** These extraordinary offers should bring hundreds of women to our store early in the morning. It will be worth your while to read every word of this advertisement and then follow the crowds here Monday morning for the greatest bargains you have ever seen.

EXTRA SPECIAL.
5,000 Yards White Cambric, soft finish, guaranteed perfectly pure and free from dressing. Regular 12½c. Monday, yard..... 6½c
No Phone, Mail or C.O.D. Orders.

EXTRA SPECIAL. DRESS GINGHAMS.
400 Pieces Fancy Dress Ginghams in checks and stripes of various colors, all perfect and in fast colors. Regular 10c and 12½c quality. Monday, yard 5c
No Phone, Mail or C.O.D. Orders.

EXTRA SPECIAL.
White Victor Lawn, good, heavy quality for aprons, etc. Regular 10c. Sale price, yard..... 5½c
No Phone, Mail or C.O.D. Orders.

EXTRA SPECIAL
Unbleached Sheeting 19c
50 pieces of heavy unbleached sheeting, good strong make that will wear well and soon bleach pure white, full 2 yds. wide. Monday yard.....
No 'phone, mail or C.O.D. orders.

Absorbent Cotton Crash 5c
Honeycomb Towelling, good strong make for kitchen towels, roller towels, etc. Monday, yard .....
No 'phone, mail or C.O.D. Orders.

EXTRA SPECIAL
Hemstitched Pillow Cases 11½c
made of Fine English Longcloth. Sold regularly 18c. Monday .....
No 'phone, mail or C.O.D. orders.

49c BELTS.
Hundreds of Ladies' Sample Belts, in fancy web tinsel leather and elastic. Monday 12½c

35c NECKWEAR.
120 dozen fancy Collars, Jabots, Bows, etc.; manufacturer's stock, clearing line, in Silk Bows, Jabots, Swiss Collars, Jabots, etc. Monday 9c

15c EMBROIDERY.
10,000 yards manufacturer's oddments of fine Swiss edging and insertion, good open patterns; marvellous value. Monday 6½c

ONE DAY ONLY,
Special Demonstration,
American Beauty Cream
Jar, 35c; or 3 for $1.00
To be used instead of powder.

A CLEAN SWEEP SALE
Of Men's, Boys' and Children's Hot Weather Clothing and Hats.

Men's $9 & $10 Value All-Wool Two-Piece OUTING SUITS $5.75

Special to clear MONDAY

Boys' Summer Weight 2-Piece Suits. Reg. values $5.75 to $6.50. Special Monday to clear.... $3.95

Children's Wash Suits. Regular values 75c to 85c. Special to clear Monday..... 58c

$1.00 to $1.25 Values, Men's Straw Hats. Special to clear, Monday for..... 69c

$2.75 Values, Men's Fine Straw Hats. Special to clear Monday, for..... $1.79

$4.75 Values, Men's Panama Hats. Special to clear Monday..... $2.99

DRESS MUSLINS
2,000 yards of Fancy Dress Muslins, assorted floral patterns, fine range of new colors, neat stripe effects. Reg. 18c, 20c, 25c. Monday, yard 9½

1,000 YARDS BLACK DRESS MUSLINS
Fancy All Black Dress Muslins, assorted lace patterns. Reg. 15c 18c and 20c. Great value at, yard 9½c

ENGLISH PRINTS
A very good quality for dresses, house gowns, aprons, etc., choice of about 50 different patterns, great variety of light, medium and dark colors. 500 pieces on sale, yard 9½c

COLORED DUCK SUITING
Heavy Costume Duck largely used for ladies' summer costumes, children's dresses, etc., in navy blue and white, black and white, butcher blue and white, also white ground with black, navy or red designs, 27 ins. wide. Reg. 16c yard, per yard 9½c

NATURAL LINEN CRASH SUITING
A remarkably good fabric for Outing Costumes, Boys' Suits, etc., in natural linen color, will always laundry well and give satisfaction. Regular 18c. Sale price, yard 10c

WHITE MARQUISETTE
This is an opportunity you cannot afford to overlook, 2,000 yds. of the newest material for ladies' and children's dresses in plain white also in flake or stripe effect, 27 ins. wide. Reg. 15c, 18c and 20c. Monday, yard 7½c

REMNANTS
All our remnants of Prints, Ginghams, Duck Suitings, Muslin, etc., to be cleared out Monday at HALF PRICE.

ODD NUMBERS IN TOWELS
includes white and colored Bath Towels, Huckaback, Oatmeal, Diaper and Honeycomb Towels, some are hemmed others fringed assorted sizes and grades. Your choice, each 12½c

WHITE DIMITY
550 yards White Dimity, Irish make, extra fine quality in crossbar and check patterns. Reg. 25c. Monday 15c

TURKISH BATH TOWELS
extra large size, in pure white or drab, with red stripes, good strong heavy makes. Special price, each 25c

BATH TOWELS
a lot worth looking into, Cream Turkish Bath Towels, White Turkish Bath Towels, Light Brown Bath Towels, some very large sizes in the lot. Choice at, each 18c

FINE BLEACHED TABLE DAMASK
assorted patterns, beautiful satin finish, odd pieces, assorted widths, 60c, 66c and 70c. Reg. 55c to 65c, assorted widths, for, yard 49c

GLASS CLOTHS
20 x 20 inch lettered Glass Cloths, hemmed ready for use, splendid drying quality, each 12½c

READY MADE SHEETS
250 pairs of Ready Made Sheets, made of plain or twill, double width sheeting, strong quality to wear. Size 2 x 2 1-2 yards for, each 75c

REMNANTS OF TABLE LINEN
slightly soiled Scotch and Irish Table Linen, bleached and unbleached, spot floral and dice designs, also turkey red and white damask, lengths assorted from 1 1-2 to 3 yds. On sale less 25%

MILL ENDS OF TOWELLING
Mill Ends of Roller, Dish Tea, Pantry, Glass, Oatmeal and Kitchen Towellings, assorted lengths from 4 to 7 1-2 yards. Value 60c to 75c. Your choice, each 49c

RECORD PRICES ARE BEING ASKED FOR PROPERTIES ALONG ST. JAMES STREET

Several Big Deals Consummated During the Present Week — Sale of Mechanics' Institute Building Hangs Fire, But Big Price Has Been Offered — South Shore Land Is In Keen Demand — List of Transfers During Week.

The Boxer property at the corner of St. James and St. Francois Xavier, which is now the object of keen competition.

The feature of the week in real estate is the ballooning of prices on St. James street, but despite this fact, sales are more numerous than for many months past.

As an instance of the immense profits made on real estate on that thoroughfare during the week, may be mentioned the following two deals published in the Star:

The property situated at Nos. 208, 210, 212, 214, 216, 218 and 220 St. James street, and known as the Campbell-Nelles property, was sold for $354,000. The purchasers are a French syndicate, who also made an attempt to purchase the Mechanics' Institute building. The property has an area of 7,277 feet, which makes the price per foot about $47.50 a square foot.

It is stated that Messrs. Carrick, Limited, secured the option on this property, at the rate of $41 a foot some time ago and have realized a profit of about $6.50 per square foot.

The other deal was that of the property situated at 235 to 237 St. James street, which was sold for $150,000. This property contains an area of 3,558 square feet, which brings the price per foot to $43. This property was purchased last December by Mr. Frank McKenna for the sum of $110,000, or at the rate of about $21.60 per square foot, and yesterday he sold it for $150,000, making a profit in six months of about $40,000.

The Boxer property, situated at the corner of St. James and St. Francois Xavier streets, is also a centre of attraction for millionaire buyers, and during the week several offers have been submitted to the parties looking after the interests of the owners. This property runs through from St. James street to Notre Dame, and is bounded on the east side by St. Francois Xavier street, measuring no less than 7,759 square feet, but the St. James street sections, amounting to 5,035 feet, have alone been in the market. This property measures 53 feet on St. James, and 95 on the side street, making a total of 5,035 square feet, and it is understood that one of the offers submitted is at the rate of $80 a foot, or something over $400,000.

The Mechanics' Institute Sale.

An attempt was also made during the week to purchase the site of the Mechanics' Institute, and Messrs. Gault & Ewing, on behalf of a syndicate, made a cash offer of $360,000. This offer was favorably entertained by the directors of the Institute, but when the question was submitted to a vote of the members the proposition was turned down. It is now understood that bids are being renewed at much higher figures; in fact, it is stated that an offer of $400,000 has already been made, but with the sensational developments of the last few weeks in real estate in mind, it is doubtful if this property will sell much below the half a million mark.

Another portion of the business district has also been the centre of a great deal of activity during the week, this is in the uptown business section. The Deayton-Shaw syndicate are reported to be buying heavily of real estate in that section.

During the weeks lots with buildings erected thereon have been acquired to the value of over $1,500,000, and other deals are at the moment under consideration.

The property purchased lies within the district bounded by Peel street, St. Catherine street, Union avenue and Sherbrooke street, and has been bought with the understanding that it will be required for railway purposes. This much was admitted by the agent who made the purchases on behalf of the syndicate. Since the acquisition of the properties mentioned owners are putting up their prices all the way from 25 to 50 per cent., and $125,000 was refused for a single store with 32 feet frontage on St. Catherine street, while another proprietor advanced his sale price $20,000.

The Deayton-Shaw Company in addition to purchases for the Canadian Northern Railway, are making purchases for other large concerns of Britain and of the big cities in the United States.

The representative of this company was active in the vicinity of Victoria street yesterday and offers of $15 a square foot were turned down by the proprietors.

Church Bought For Investment.

The Dominion Square Methodist Church has at last been sold to Mr. Henry Pearce for a sum just under $350,000. This property is situate at the angle of Windsor and Dorchester streets, with a frontage on the former of 190 feet and 126 feet on the latter, and was purchased 47 years ago for the modest sum of $9,000, or thirty-one and a half cents per foot, and now exchanges hands at the rate of $15 per foot.

Mr. Pearce says that he put down a substantial sum in cash, but nothing like the amount of $240,000 mentioned. He bought the property as an investment.

The congregation will continue to worship in the building while preparations are made for new quarters, but the purchaser has the right after the 1st of May next, to give notice of three months to quit, and the trustees on their side have the right to give a similar period of notice to him to take possession.

As to the future arrangements for the congregation, various alternatives schemes are being considered by a committee, which is examining the claims of localities which promise development, and which at the same time would be within access of members' residences.

In regard to suburban property the greatest activity is reported along the South shore where farms are being bought up with lightning-like rapidity, then subdivided and offered to the public. All kinds of rumors are afloat in regard to the future of this part of the country.

A new project is reported to be on foot for the construction of a tunnel under the St. Lawrence in order to give better communication between the city and this apidly growing district, including St. Lambert, Brooklyn Park, Montreal South and Longueuil. The biggest developments are taking place in the area which covers Montreal South and Brooklyn Park, and in this latter district some lands have been purchased while options have been obtained on others by Montreal Street Railway Company interests, and also, it is said, by the Canadian Northern Railway Company, the latter having the intention it is further stated, of carrying a line across to the south shore.

It is well known that the Montreal Street Railway Company have for a long time had the ambition to extend its service across to the other side of the river. It is considered that the time is now ripe to have this ambition realised, as the cars already conveying the surburbanites to these sections are worked to their full capacity and relief must be obtained at once.

Another rumor which is seriously regarded in many quarters is that the Delaware and Hudson which has long looked forward to the time when it would have an entrance of its own into this city instead of over the Grand Trunk tracks, has been purchasing land across the river.

Efforts will be made, it is asserted, to have the tunnel built as part of the harbor improvements in the place of the bridge, which, it was planned should be constructed from the guard pier across to St. Helens Island and thence to the south shore.

The House of Browne sold by auction the property bearing number 1432 St. Patrick Street, fronting directly on the canal, to the Canada Axe, Tool and Harvesting Manufacturing Company, for $20,100. The sale comprises land 100 by 200 feet has buildings of two and three stories erected, rail and shipping facilities directly at hand and a perpetual lease of 150 horse power.

The property was auctioned by Mr. FitzJames E. Brown, President of the House of Browne, Limited, conducted the auction and the sale was started and concluded all within five minutes, making a record for a sale by auction.

Transfers During Week.

Among the important transfers of the week were the following:

J. J. Archambault sold to J. M. Dorion and others farm lot 17 of the parish of Longue Pointe, with buildings, for $57,000.

J. Godbout, jr., sold to E. H. Godin part of lot 76-1, 74-9, 10 and 11, 74-8 and 74-3, Hochelaga cadastre, for $19,000.

J. S. Budyk sold to A. M. Vineberg, lot 813 St. Louis ward, with buildings on St. Lawrence street, for $15,550.

M. Zelicovitz sold to P. Thragie lot 133 St. Jean Baptiste ward, with buildings on Cadieux street, for $13,300.

Mrs. Vincent Taranto sold to J. MacDuff lot 432-16-1 and 2, St. James ward, with residences 169 and 171 St. Denis street, for $13,000.

Mrs. L. Beique sold to D. W. Ogilvie lot 1913-14 and part of lots 2412-3, 1913-15 and 3412-4, without buildings, in St. Henri Ward, for $86,416.20.

A. Dagenais, jr., and W. Dagenais sold to A. Ecrement part of lots 18, 18-120 to 171, 182 to 245, 250 to 313, 318 to 381, 336 to 449, 454 to 519, 552 to 585, and 590 to 623, parish of Sault-au-Recollet, with buildings, for $48,600.

J. H. Crevier sold to Frank Kent part of lot 32-8, parish of Montreal, fronting on Hutchison street, for $18,700.

O. Jasmin sold to J. O. Dubois lot 941-378 and part 941-377, in Westmount, with buildings, on St. Antoine street, for $18,300.

C. Guilbault sold to A. Rheaume lot 32-1-84, with dwellings on Durocher street, Outremont, for $10,000.

J. H. David sold to Mrs. R. Lefebvre part of lot 11-818, 11-819 and 11-820, Cote St. Louis, Laurier Ward, for $11,809.60.

J. F. Bryle sold to Moses Mergler, lot 651-1, St. Louis ward, with buildings on Ontario street, for $10,000.

J. A. Decarie and others sold to the Royal Trust Company part of vacant lot 184 on the Upper Lachine road, for $65,377.50.

A. E. Decarie sold to the Royal Trust Company part of the same lot described above, for $52,356.25.

The Corporation of the Reverend Fathers Oblate, of the Immaculate Conception, sold to Miss M. Blackford part of lots 940 and 948, parish of Lachine, containing 1,030,000 feet, for $41,208.

ALL PRICES ADVANCE 10% AUGUST 1st

MR. RENTPAYER

Did you ever stop to consider that you are paying for the house you live in every 7 years. Figure it up some night after supper—you'll be surprised.

HOW TO STOP IT

Begin to-day and save $1.00 a week or more. Invest it with us in a home-site up where the sun shines. In a few years your lot is paid for. In a few more years your home is paid for. Just like rent. The time to begin is just now. Had you started 10 years ago you would be living in a home of your own. Think of it, act quick and save 10 per cent to begin with.

APPLEMOUNT.

EMARD WARD, CITY.

Appletree lots—only $220.00 up. No interest. Five per cent. cash. Balance monthly. Take Notre Dame cars and transfer to Cote St. Paul cars, which pass within three minutes' walk of the property. Office on property open week ends.

BELLFIELD.

NEAR SNOWDON JUNCTION.

LOTS ONLY $190 UP. Payable 5 per cent. cash. Balance monthly. Office on Property open week-ends.

MOLSON PARK.

ST. DENIS WARD, CITY.

LOTS ONLY $140 UP. Payable 5 per cent. cash. Balance monthly. Take Amherst car and get off at Tollgate, corner Papineau Ave. Mr. McEvoy's Office open there daily. Mr. Belanger's Office, Iberville Street, open daily. Other Offices on property open week-ends.

MOUNT ROYAL PLATEAU

JUST WEST OF NOTRE DAME DE GRACE PARK.

LOTS 25 to 42 FEET FRONTAGE. Only $600 up. Payable 5 per cent. cash. Balance monthly. Take any car going West St. Catherine St. Pay 5 cents (no ticket) and ask for transfer to Notre Dame de Grace. Change cars corner Sherbrooke Street and Victoria Avenue Westmount. Office on property open week-ends.

PARK AVENUE EXTENSION.

ADJOINING LAURIER WARD

LOTS ONLY $240 UP. Payable 5 per cent cash. Balance monthly. Take Amherst-Annex cars and get off at corner of Park and Van Horne Avenues. Messrs. Morris and Nettleton's Office open daily.

PARK AVENUE ANNEX.

JUST WEST OF PARK AVENUE EXTENSION.

LOTS ONLY $200 UP. Payable 5 per cent. cash. Balance monthly. Take Amherst-Annex cars and get off at corner of Park and Van Horne Avenues. Office on property open daily.

PARK AVENUE WEST

JUST WEST OF PARK AVENUE ANNEX.

LOTS ONLY $180 UP. Payable 5 per cent. cash. Balance monthly. Take Amherst-Annex cars and get off at corner of Park and Van Horne Avenues. Office on property open daily.

ST. PAUL PARK

EMARD WARD.

LOTS ONLY $110 UP. NO INTEREST. Payable 5 per cent. cash. Balance monthly. Apply office on property, open week ends, or at Office at "Applemount."

WESTLEA

JUST WEST OF NOTRE DAME DE GRACE PARK.

LOTS 25 to 42 FEET FRONTAGE. Only $600 up. Payable 5 per cent. cash. Balance monthly. Take any car going West St. Catherine St. Pay 5 cents (no ticket), and ask for transfer to Notre Dame de Grace. Change cars corner Sherbrooke and Victoria Ave., Westmount. Office on property corner Sherbrooke Street and Oxford Avenue open week-ends.

Or apply to—

Findlay & Howard

LIMITED.

Phone Main 1909. 211 Notre Dame St. West.

Kelowna, B.C. Fruit Farms

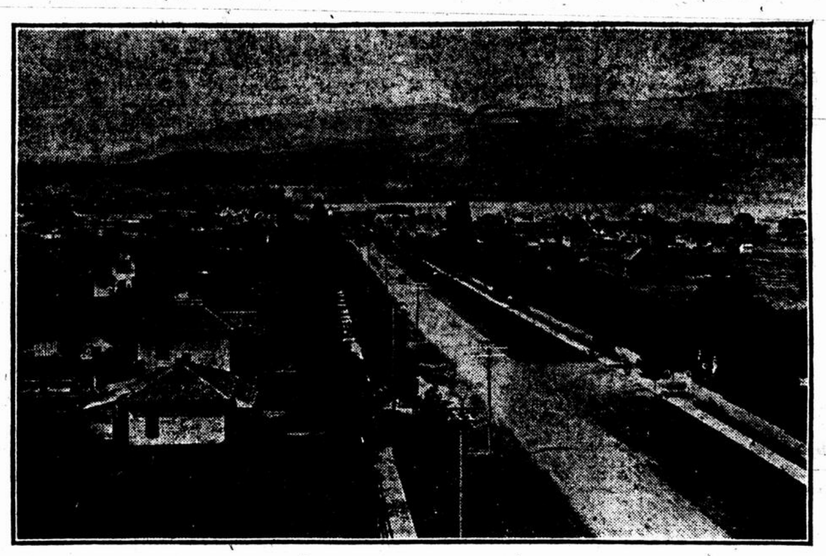

In GLENMORE VALLEY, adjoining KELOWNA, we are offering to the public the CHOICEST FRUIT LANDS ever offered in the OKANAGAN DISTRICT. These lands are under the FINEST IRRIGATION SYSTEM in British Columbia.

Any man with a little capital,—$2,000 is quite sufficient,—can, in a reasonably short time, look forward to from $3,000 to $5,000 a year for the rest of his life, and live in the best climate in Canada. This sounds big, doesn't it? We will quote you

A Few Returns From Orchards at Kelowna

5½ acres Onions	$4.500
5½ acres Onions	3.975
4 acres Onions	2.550
½ acre onions (grown between young trees)	161
10 acres Potatoes	2.800
9 acres Potatoes grown between young trees)	1.725
4¾ acres Potatoes (grown between young trees)	770
4 acres Tomatoes (record)	6.000
1 acre Tomatoes	1.000
1 1-3 acre Peas	1.420
½ acre Strawberries	626
1 acre Plums	840
2 1-3 acres Italian Prunes	1.920
1 1-3 acres Italian Prunes (1909	1.125
Same trees, 1910	1.102.50
1 1-3 acres Buerre d'Anjou Pears	1.190
1 1-3 acres Buerre d'Anjou Pears (average for 4 years per acre)	1.100
Same trees, now 14 years old, 1910	2.620
1 1-3 acres Bartlett Pears	1.080
½ acre Crab Apples	500
Less than 1 acre 5-year-old Crab Apple Trees	1.100
14-year-old Northern Spy, average per acre	2.000
7-year old McIntosh Red Apple Trees, per acre	850
1 extra heavy 7-year-old McIntosh Red, per tree	27
1 50-year-old Apple Tree produced	45
Several 40 to 50-year-old Apple Trees, per tree, 1910	40
19 acres Mixed Orchard	9.000
Just over two acres Mixed Orchard	1.600
10 acres 4-year-old Peach Trees, sold on trees	3.000

There are four Packing Houses at Kelowna, which will contract for all the produce and fruits grown, as they cannot begin to supply their numerous orders,—the demand for Kelowna fruits and produce being so great.

An important branch of our work is the DEVELOPMENT OF PROPERTIES for those who cannot go out there to live at the present time. We take the land as it is to-day, buy and place a 5-strand Page wire fence around it, plough and prepare for planting, buy and plant whatever varieties of trees the owner wishes, pay for the fence and trees, irrigate, prune and spray, and thoroughly care for the orchard, for the sum of $50 per acre for the 1st year, and $20 per acre each year after.

Call or write for our illustrated booklet and information. Open Wednesday evenings.

C. A. & H. H. MACLEAY,
Representing Lands of

The Central Okanagan Lands, Limited

CAPITAL $1,000,000. KELOWNA, B.C.
Montreal Office—751 ST. CATHERINE WEST. 'Phone Up 2542.

Westbury VILLA LOTS

Offer Exceptional Home and Investment Opportunities

WESTBURY is situated one block east of Snowdon Junction, on the north side of Queen Mary's Road (formerly Cote St. Luc Road), opposite the Monkland property, was formerly the Fortier Farm, well known as one of the finest orchards on the Island, recently in Cote des Neiges, now part of the City of Montreal. "Round the Mountain" cars pass the property.

If you contemplate building, and want your home in delightful surroundings, where you are protected by good restrictions, and where you will reap enhanced values, should you wish to sell, do not fail to see WESTBURY, which offers great profit possibilities. Plan, prices and full particulars on application.

Gault & Ewing

Eastern Townships Bank Bldg. 'Phones M. 2468-6624.

QUEEN MARY PARK

QUEEN MARY PARK lies between the Convent of the Sacred Heart and the village of Sault-au-Recollet, fronting on one of the finest bays on the Prairies (Back) River, with still water, boating and swimming. The entire property is high and dry, with a beautiful outlook over the river. The Street Railway runs right through it; sewers and water system are now under construction, and by Fall owners of QUEEN MARY PARK lots will have Electric Light, Sewerage and Water Service.

Lots are selling at $110 and upwards—5c to 25c a foot, according to location. Terms are Ten per cent. cash, the balance within five years, without interest.

If you want a home in one of the healthiest and most beautiful spots on the Island of Montreal, don't miss QUEEN MARY PARK.

If you want a good investment, don't miss QUEEN MARY PARK.

Purchasers who bought from us a few weeks ago at 25c a foot, have already been offered 40c and up for QUEEN MARY PARK.

Twelve minutes' ride from M. S. R. Station, on St. Denis street. Take Sault-au-Recollet car.

PARK SAULT-AU-RECOLLET

Our Agent on the property every day of the week

MACK REALTY Company Inc.

232 ST. JAMES STREET

MONTREAL. 'PHONE MAIN 6422.

Uptown Office, 780 St. Catherine St. West. Open nights.
James Sellar, Special Agent, 'Phone Uptown 2937.

Sherbrooke Street West

Fine cut stone house for sale, with immediate possession; 3 public rooms, 5 bedrooms, 3 bathrooms, kitchen, servants' rooms, etc., etc. Hardwood floors throughout, and expensively and tastefully decorated.

For further particulars and permit to view the house, apply

FINDLAY AND HOWARD, Limited

211 Notre Dame St. West. Phone, Main 1909.

BEARDMORE BUILDING

Opposite Board of Trade

TO LET—Offices and Warehouse Flats in this new building; electric passenger and freight elevators; very low insurance rate. Apply

BEARDMORE & CO.

59 St. Peter Street

Phones. Main 5670-5671.

An Opportunity at OUTREMONT.

8 Lots on Davaar Avenue, near Esther, just where values are increasing most rapidly, 2,550 square feet in each lot, and about $400 cash per lot will handle this exceptional opportunity to make a quick profit. 'Phone for particulars, or call at

J. P. SEVERS,

Phone Main 3943. 94 Notre Dame Street W.

170 8 3aw

FOR SALE

CRAIG STREET, South side, just East of Bleury Street, good warehouse, on 3,800 square feet of land, running through to Fortification Lane. On easy terms. The best location in this central business district, and a good investment. For particulars apply to

FINDLAY & HOWARD, Limited

'Phone Main 1909. 211 NOTRE DAME ST. WEST.

LONGUEUIL

Lots for Sale

Corner Lot, 71 x 120 feet, west side Victoria Avenue, corner St. Lawrence St.; also 4 lots, each 50 x 100 feet, on west side Victoria Avenue, south of St. Lawrence Street. The Electric Cars pass on St. Lawrence Street.

FINDLAY & HOWARD
Limited.
211 NOTRE DAME ST. WEST.
Phone Main 1909.

VERDUN

FOR SALE

Block of Building Lots fronting on BANNANTYNE, ROCKLAND, and RIELLE Avenues, and adjoining PROPOSED PUBLIC PARK.

FRANK E. DONOVAN,
Room 42, 107 St. James St.
Tel. Main 2091.

FOR SALE

Fine Building Site

South West Corner, Boulevard and Aberdeen Avenues, sufficient for two detached houses and garden or lawn. Commands magnificent view. Apply to Real Estate Department, National Trust Company, 188 St. James street.

188 188aw

MONTREAL WEST

Take a street car anywhere in Montreal and reach this town for 5 cents. What do you see? Everything that pleases the eye. Look at the houses, the trees, the lawns, the flowers, the gardens, the streets, the sidewalks. Walk up Victoria Avenue to the new park, turn east to Westminster Ave. and walk south passing the New Town Hall and the large school between which lies South Park. Presently you get to Hillsview Avenue with splendid residences on each side and a grand view over the St. Lawrence. Go in any direction and you see beauty spots for homesites. Ask any of the Town Officials and you will be surprised at the modern house conveniences which are fully established in this beautiful residential town, adjoining the great commercial City of Montreal.

Ask us direct for prices and plans of Park Lots and building restrictions and loans. Make an appointment with Wm. Murphy, 4540 St. Catherine St. West, a local agent, and he will show you the town and the choice building lots.

ARMSTRONG & COOK

Proprietors

4 Richmond St. East, Toronto

173 4

Dominion Park—Lachine City

Have you watched the growth of Lachine? It is now a City. What do you know about the new City Park adjoining Dominion Park, and a short distance west of the new church on 3rd Ave. Dominion Park?

Have you looked at the building lots on 3rd, 4th, 5th, 6th, 7th and 8th Avenues.

It will pay you to find out the prices and terms just now of these building lots.

Ask L. BOUGHTON, 1222 Delorimier Avenue, Montreal, Local Agent, for full information

ARMSTRONG & COOK

Proprietors

4 Richmond Street East, Toronto

173 4

THE ROSS REALTY COMPANY, Ltd.

Madeleine Park

Partly situated in Ahuntsic Ward, Montreal. Lots are 25 x 100 to a 15 foot lane. It is well understood that a 25 foot lot with a lane is equal to a 35 without. Homeseekers should always bear this in mind.

According to the terms of contract being made between the Street Railway and the City of Montreal, the property will be within the ticket limit, NO DOUBLE FARES. All improvements are in on part of this property, and they are going ahead with the balance.

It is not miles away in a wilderness, but in a built-up district, and our prices run from $182.50 to $330.00, upon which we allow a discount of 10%.

To reach the property take a St. Denis Car going north, and transfer at the C.P.R. Subway to a Back River Car.

We ask you to compare our prices with adjoining property.

Further particulars from representatives on the property, or 30 St. John Street. (Main 5261).

THE ROSS REALTY CO., Ltd.

117 NOTRE DAME ST. W., or 30 ST. JOHN STREET.

Main 5261. Night 'Phone: "Westmount 1203."

Sale of Mirror Lots

broke all records

577 Lots Sold in 660 Minutes

Bringing the Enormous Sum of

$251,648.00

All records were broken last Tuesday and Wednesday when 577 Mirror Townsite Lots were sold at public auction for the enormous sum of $251,648.00. One corner lot sold for $2,075.00. Banks and commercial enterprises of various kinds are now established; others are rapidly being established in

MIRROR

The New Town of Opportunities

Mirror is to be a divisional point on the Edmonton and Calgary Branch of the Grand Trunk Pacific Railway and consequently it will be the home of many railroad men and their families. Mirror is surrounded by one of the richest agricultural sections of Alberta. The trade which will naturally come from the surrounding country must necessarily be large for Mirror will be one of the most important towns in Southern Alberta, and by reason of it being situated near Buffalo Lake it will be a desirable place in which to live. 577 Lots were sold in Mirror in 660 minutes. Think of it, almost a lot a minute. These 577 Lots sold for $251,648.00,—Think of that; more than a quarter of a million dollars invested in Mirror lots. Many of these lots were purchased by some of Canada's keenest business men. As a business man can you afford not to join forces with them?

As Merchant or Investor

Here is Your Opportunity

577 Lots have been sold in Mirror; $251,648.00 have been invested, but there are several hundred more choice lots to be sold in both the business and residential sections. In order to get the choicest of these you will have to act quickly. Delays are dangerous, avoid them. Whether you desire to invest in Mirror or not we respectfully ask you to call or write for maps, prices and detailed information. Address

Land Commissioner, G.T.P. Ry., Winnipeg, or

Transcontinental Townsite Company, Limited

268 Portage Avenue, Winnipeg, Manitoba

H. W. Nicoll, District Representative, 46 University St., Montreal

PLENTY OF GOOD HONEST DOLLARS IN

FORT FRASER

The Hub of British Columbia

A TOWNSITE INVESTMENT PROPOSAL APPEALING TO THE COMMON SENSE, BUSINESS FORESIGHT AND SOUND REASONING OF THE PEOPLE.

FORT FRASER IS SITUATED at the confluence of the Upper and Lower Nechaco Rivers, in the interior of British Columbia, Canada's richest province. It is a superb city location, is being improved with streets, buildings, etc., lies adjacent Fraser Lake a beauty spot and water-power source,—and in the very heart of the Bulkley and Nechaco Valleys, rich agricultural and stock-raising areas. Government reports highly recommend this section of British Columbia to settlers, and as a result it is being quickly taken up. Fort Fraser is to be accessible within a year by the Grand Trunk Pacific Railway; has water communication with neighboring towns. In a word, it is a most promising prospect for the investor, and strong men of clean reputation are behind it. The British Columbia Government has made numerous reservations in Fort Fraser. No flare of trumpets or elaborate argument is required to impress the possibilities of this new town upon the mind of the intelligent observer. Many precedents have been established in the Canadian West to strengthen its claims.

PRINTED DATA, MAPS and PLANS furnished promptly on request, all duly registered and protected. Government reservations marked in red.

INSIDE LOTS, 33 x 120	$100
CORNER LOTS, 33 x 120	150

Excepting double corners on two principal streets, which are quoted at $350.

The title to Fort Fraser property is indefeasible and is guaranteed by the Government of British Columbia. The deeds are deposited in trust with

Dominion Stock and Bond Corporation, Limited

VANCOUVER, B.C.

Capital, - $2,000,000.00

References: Bradstreet's, Dun's, Imperial Bank of Canada.

M. K. NOLAN & CO.

Sole Selling Agents.

263 Notre Dame Street West, near McGill Street

SECURE

FRESH AIR and A HOME OF YOUR OWN

AT OUR

ROCKFIELD

SUBDIVISION

SEND FOR PARTICULARS. USE THE COUPON.

Run out and see the Property. Two minutes from Rockfield Station. (G.T.R. and M.P. and I.R).

COUPON

Please send me copy of your pamphlet re Rockfield.

Name .....

Address .....

The Montreal Securities Corporation, Limited

Agents for

THE ROCKFIELD LAND CO., Limited.

94-95 Bank of Ottawa Building.

'Phone M. 7424.

FOR SALE

St. Catherine Street, northeast corner of Desire Street, the fine building occupied by the Hochelaga Bank. Lot 101 x 122 feet. Price, $60,000. Liberal terms to prompt purchaser.

PARENT BROS.

56 ST. JAMES ST

FOR SALE

Montrose Ave., Westmount Upper Level

Just completed Nos. 4367, 4369 and 4371, one detached and two semi-detached houses, well built throughout, with attractive interiors and all modern conveniences. Fine location, commanding view of the Mountain at the rear and city and river to the front. Large verandahs and spacious ground for gardens in rear. Size of lots detached 36 feet 8 in. by 156 ft.; semi-detached, 31 ft. 8 in by 156 ft.

Reasonable terms for immediate sale.

W. W. CRAIG, 233 Board of Trade Building

FOR RENT

FLATS AND TENEMENTS.

1385 Cadieux st	$12.00
1397 Cadieux st.	14.00
639 City Hall ave.	22.00
1779 Hutchison st.	25.00
4636 St. Catherine st., Westmount	$28.00
45 Sussex st.	25.00

RESIDENCES.

7 Holton ave	$50.00
170 St. Denis st.	50.00
4266 Western ave.	100.00

FURNISHED RESIDENCES

4266 Western Ave	$150.00

FURNISHED APARTMENTS.

4114 Western ave.	60.00

HEATED APARTMENTS.

"The Holyrood," 29-31 McGill College ave., each $50.00

SUBURBAN RESIDENCES.

Senneville (Mrs. Dumont Lavioletteʼs), furnished, per year $900.00

Notre Dame st., Longue Pointe 35.00

LODGE ROOMS, HALLS, ETC.

725 St Catherine st. west, furnished, to rent by day, week or month, etc.

HEATED OFFICE.

725 St. Catherine st. west, 60 x 25, facing St. Catherine st.; very suitable for doctor, dentist, or other professional men, or high-class ladies' tailor, milliner, etc.

BUSINESS PREMISES.

4-10 Cote st., warehouse of 3 floors, 65 x 40; hot water heating system, electric wiring; per annum $2500.00

12 Cote st., 5000 feet of storage space; per month 100.00

324 Notre Dame st west, third floor, 40 x 90; sprinkler system, heated; goods hoist and elevator; immediate possession and lease to April, 1914; per month 100.00

STORES.

553 St Catherine st west, (heated), taxes and $4000.00

637 St Catherine st. west (with dwelling) 100.00

871 St. Catherine st. west, taxes and 50.00

29-31 McGill College ave. (heated), each 200.00

Apply to

THE HOUSE OF BROWNE, LIMITED.

207-209 St. James Street

Main 627 and 628.

MONTREAL WEST

The up-to-date and progressive Suburb. I have an exceptionally fine property for sale. Built for the owner; up-to-date in every respect. Price very reasonable. Choice Building Lots, terms 10 per cent. cash, and 72 monthly payments. If you want to know about Montreal West, ask "One who knows."

W. S. LINGLEY

Cor. Dorchester and Herald, Montreal West.—Telephone Mount 1236.

171 ST. JAMES. Tel. Main 2306. 173 2

Attractive Mance Street Property

This property is situated between Fairmount and St. Viateur Streets, and is a solid brick two-dwelling property of 6 and 7 rooms each; solid stone foundation; separate concrete cellars, 7 feet high; furnaces; separate yards; electric light, balconies front and rear. This property was built partly for owner's use; the construction is of the very best; and is quite exceptional at the figure asked, $6,500.

COLONIAL REAL ESTATE COMPANY

13 BEAVER HALL HILL. Phone Main 2669.

BONNIE BELAIR

BONNIE BELAIR, DORVAL

The beauty suburb of the Lake Shore. No other property so interesting. No other property so attractive. No other property so low in price. See it for yourself.

LOTS 50 by 120 feet on wide streets.

ONLY $360 UP

Payable 5% Cash. Balance Monthly. Make appointment for Automobile to take you to the property.

Cut Out This Coupon.

Mail me Plans and Particulars of Bonnie Belair

Name .....

Address .....

Findlay & Howard

LIMITED

211 NOTRE DAME ST. WEST

Phones Main 1908, 1909

FARMS

Selling of Farms a Specialty.

80	Acres at St. Therese	$1,750
12	Acres at Coteau du Lac	2,000
163	Acres at Richmond	3,500
110	Acres at Abbotsford	4,000
10	Acres at St. Anne's	4,500
65	Acres at Ile Perrot, north.	5,000
180	Acres at St. Dominique	5,000
55	Acres at Aubrey	6,000
259	Acres at Canterbury	6,300
95	Acres at St. Hilaire	8,000
171	Acres at Hemmingford	8,500
144	Acres at Acton Vale	9,000
150	Acres at St. Angele	10,000
72	Acres at Chambly Basin.	10,000
350	Acres at Mount Laurier.	12,500
285	Acres at Rainsville	15,000
100	Acres at St. Anne's	25,000
90	Acres at Riv. des Prairies	26,000
105	Acres at Riviere des Prairies	30,000
200	Acres at Vaudreuil	30,000
100	Acres at Baie d'Urfe	50,000
75	Acres at Pte. aux Trembles	70,000
144	Acres at St. Anne's	75,000
75	Acres at St. Lambert	100,000

Further details at office

P. E. BROWN, 97 St. James St.

172

FOR SALE

The only building lots left on Esplanade avenue, south of Mount Royal avenue.

The finest site on the Island of Montreal. Mountain air the year around. Will sell on ten years' time.

PARENT BROS.

56 ST JAMES ST

Gault & Ewing

HOUSES FOR SALE

We have a good list of Houses for Sale, and will be pleased to furnish full particulars on application. If you are in the market, consult us. The following is a partial list:

CITY.

$51,500	Pine Avenue.
50,000	Dorchester St. West.
50,000	Bishop Street.
50,000	Drummond st., house and lot.
45,000	Sherbrooke st. west. —Dorchester st., corner property.
36,000	MacGregor st.
30,000	Durocher Street.
26,000	Summerhill Ave.
26,000	Crescent street.
25,000	Mountain street.
25,000	Pine ave. west.
25,000	Mackay street.
25,000	Westmount Ave.
23,000	Peel Street.
22,000	Crescent street. —Close street.
21,000	Sherbrooke st. West.
18,000	Bishop street.
17,000	Mackay street.
16,000	Metcalfe street.
16,000	McGill College ave.
15,000	Crescent street.
15,000	Seaforth ave., off Cote des Neiges road.
14,000	Mackay street.
14,000	Mansfield street.
14,000	Dorchester Street.
12,500	Mackay street.
12,000	Mountain street.
12,000	Prince Arthur st. West.
12,000	Guy street.
11,500	Selkirk avenue.
11,000	St Denis street.
10,500	Selkirk avenue.
10,000	Lorne Crescent.
10,000	St. Matthew street.
10,000	Marcy Street.
9,500	Park avenue.
9,500	Tupper street.
9,000	Fort street.
9,000	Tupper street.
8,500	St. Mark street.
8,500	Seymour avenue.
8,000	Platt street.
7,000	Durocher street.
7,000	Mance street.
6,700	Lorne avenue.
6,500	Victoria Street.
6,000	Lorne avenue.
4,300	Dufferin Street.
4,200	Laval avenue.
2,000	Dufferin Street.

WESTMOUNT.

$50,000	Claremont avenue.
28,000	Rosemount avenue.
26,500	Cote St. Antoine road.
25,000	Belvidere road.
15,000	Elm Avenue.
14,000	Argyle ave.
14,000	Lansdowne avenue.
13,000	Elm avenue.
13,000	Grosvenor avenue.
12,500	Lower Lachine road.
12,500	Rosemount avenue.
11,500	Arlington avenue.
10,500	Roslyn avenue.
10,500	Broadway avenue, Lachine.
10,500	Lansdowne avenue.
9,200	Roslyn avenue.
9,000	Elm avenue.
8,000	Tupper street.
8,000	Argyle avenue.
7,300	Elm avenue.
7,000	Montrose avenue.
7,000	Prudhomme ave., Notre Dame de Grace.
7,000	44th ave., Lachine.
6,500	Prince Albert avenue.
6,500	Decarie avenue, Notre Dame de Grace.
6,200	Greene avenue.
2,600	Mortimer st., Lachine.

OUTREMONT

45,000	St. Catherine Road.
20,000	Rockland Avenue.
11,500	McDougall ave., Outremont.
10,000	St. Catherine Road.
5,000	Back River (Gouin Blvd.)

LOTS FOR SALE

We have a splendid list of desirable sites for building purposes, including some particularly attractive sites in Outremont and Westmount, and on Cote St. Catherine Road, Queen Mary's Road ,Etc.

List and Insure Your Properties with

Gault & Ewing,

BUILDING MANAGERS—The Eastern Townships Bank Building.

SPECIAL AGENTS—The Liverpool & London & Globe Insurance Co.

MONTREAL AGENCY—The American Surety Company of New York.

Eastern Townships Bank Bldg., 'Phones M. 2468-6624.

PROPERTY WANTED

We have clients waiting to buy dwellings in—

Westmount Upper and Lower Level.

Outremont and Annex, 2 two or three-flat properties.

—ALSO—

Two self-contained houses west of Drummond on or above Dorchester Street.

A. W. D. Howell 212 St. James St.

WESTMOUNT---UPPER LEVEL.

For Sale.—Substantially built and well finished House, containing drawing room, parlor, dining room, seven bedrooms, three bathrooms, etc. In beautiful order and ready to occupy. Only $5,000 cash required.

FINDLAY & HOWARD, Limited

'Phone: Main 1909. 211 NOTRE DAME ST. WEST.

The House of Browne, Limited

OFFER ON SALE

FACTORY IN THE CENTRE OF THE CITY.

The R. C. Wilkins property on Dowd Street, next to the corner of Bleury Street, located within a stone's throw of the heart of the commercial and financial district of Montreal, consisting of well built building of four storeys and basement, size 52ft. by 86ft. Best of light, ventilation, and equipment, electric elevator, sprinkler system, low insurance rate, occupation September first, next, can be seen by appointment at our offices.

THE BEST CORNER ON ST. CATHERINE STREET.

We are authorized to offer the best opportunity in Real Estate in Canada, consisting of an entirely modern, up-to-date property on St. Catherine Street, being 79 ft. frontage by 113 ft. in depth on one of the very best corners of the street. Three storeys in height, steel construction, occupation November first or earlier.

FACTORY PROPERTY MUST BE SOLD.

Situated on King Street, lot being 150 ft. by 90 ft., with two buildings thereon, one of one-storey in height built of brick, size 75 ft. by 90 ft., the other four storeys in height, solid brick, 75 ft. by 90 ft. mill construction, sprinkler system, electric elevator. Building erected with special purpose of carrying heavy loads. Total floor space available, 34,000 feet.

MANUFACTURING PROPERTIES WITH WATER POWER.

The Shearer Brown & Wills, Limited, properties in St. Ann's Ward, consisting of land, buildings and water power, frontage on St. Patrick, Island, Seigneurs, Richardson and Shearer streets and Lachine Canal, having shipping facilities by C. P. R., G. T. R., and water. On account of the location and accessibility it is the most available manufacturing property on the Island of Montreal. Early possession and plans, prices and full particulars upon application.

ST. CATHERINE STREET PROPERTY AT $35,000.00.

One of the best stores on St. Catherine street west, 28 ft. frontage, hot water heating, electric lighting. Immediate possession. Living apartments and two flats overhead. The property is situated on north side of the street. Terms can be arranged.

The House of Browne, Limited

Real Estate Experts and Auctioneers, Architects, and Fire Insurance Agents.

207 St. James Street. Main 627 to 628.

Properties and Farms For Sale

Offered by DAOUST REALTY Limited

$2,000—ON ST. MATTHEW ST., Village St. Laurent house 25 x 26, with extension 20 x 22; trees in front; 3 minutes from electric tramways. Cash, $1000 balance on easy payments.

$6,000—ON DUQUETTE ST., near Ontario—6 flats, near St. Aloysius' Church, giving a revenue of $648 yearly. Tenements of 4 and 5 rooms. Cash, $2300 balance payable in 5 years at 6 p.c.

$15,500—ON LAURIER AVE., near Esplanade, 6 flats, stone front; revenue very low just now because it was rented in the fall; new house; can be easily rented to bring a revenue of $1800. If sold before 1st of August, will sell for $15,500 cash, $6000. A very fine speculation.

$28,000—Corner ST. Antoine and Green av.—Solid stone and brick house lot 83 x 100 feet; 10 flats and one store, all having a separate hot water system. Revenue at present time, $2800 yearly. Cash $8400. A real bargain. Don't delay.

We have farms hotels situated in Chambly, Richelieu, St. Hilaire, etc.

Also 5 houses on Mount Royal avenue at prices varying from $17,000 to $35,000. For all information, call or write to

Daoust Realty Limited
LA PRESSE BUILDING
Telephone Main 4918

LOTS ON HUNTLEY ST

Only a Few Lots Left On This Street

Easy Terms Can be Arranged

E. L. BAUGH & CO.
157 St. James Street

FOR SALE

BUSINESS PREMISES, RESIDENTIAL FLATS, SELF CONTAINED RESIDENCES, FACTORY SITES & BUILDING LOTS.

IN ALL PARTS OF THE CITY, WESTMOUNT and OUTREMONT

Call and see our large list and let us take you to see the properties in our automobiles. We can suit the humblest or the rich buyer.

Findlay & Howard, Limited
211 NOTRE DAME STREET WEST
Phone Main 1909.

STE. ANNE'S

FOR SALE, STE. ANNE DE BELLEVUE,

FARM

One of the few remaining opportunities for a handsome return. Special price if accepted within 10 days.

Information, apply New P.O. Box 702.

ST. JAMES STREET INVESTMENT

A LITTLE WEST OF WINDSOR STREET

About 19,000 square feet of land for sale, having a frontage of about 135 feet on St. James Street. Part of the property extending to Desriviers Avenue, with some revenue-producing buildings thereon, situated close to the Queen's Hotel and Grand Trunk Railway Station, and about 100 yards from the New Windsor Station of the Canadian Pacific Railway.

This locality is becoming permanently identified as a great traffic centre, and as prices are still moderate, there is a peculiar opportunity for investment with a view of speculative profit.

A double track electric car line on the St. James Street front of the property.

PRICE $4.00 A FOOT.

The Cradock Simpson Company
Real Estate Agents on Commission Only. Established 1879.
205 ST. JAMES STREET, MONTREAL.

Money to Loan

We have $100,000 to loan on first mortgage, in sums ranging from $1,000 and upwards. Make all applications direct to

J. A. DAVIS & COMPANY,
Phone Main 7744, 6464. 82 ST. FRANCOIS XAVIER ST.

To Close an Estate, Auction Sale of BUSINESS PROPERTY WITH 3 FRONTAGES.

Next Thursday, July 27th, at 11 a.m., we will sell by auction, to close an estate, by order of N. Perodeau, Notary, at his office, 7 Place d'Armes Square, a very substantial stone building of 4 storeys and basement, being Nos. 286 and 288 St. Paul street, 127 and 129 Commissioners and 4 St. Gabriel, the property forming the corner of the three streets named.

The building is solidly constructed and could have additional storeys erected on same with ample safety.

Keys to inspect are at our offices, and you can make appointment to view by writing, calling or telephoning. Immediate possession given and booklet giving full particulars upon request.

THE HOUSE OF BROWNE, Limited
Real Estate Auctioneers.

FOR IMMEDIATE SALE

We are instructed by the owner, to sell a solid brick cottage on Mance St. in the Annex, containing 5 bedrooms; beautiful hardwood finish throughout; inlaid floors, and all modern conveniences; exceptionally well laid out. Three stories and nice balconies; at a sacrifice for a quick sale. This is a dandy home, and can be bought at a very low figure and on easy terms if taken at once. For full particulars apply to

J. A. DAVIS & COMPANY,
Phones Main 6464 and 7744. 82 ST. FRANCOIS XAVIER ST.

CHOICE BUILDING LOTS FOR SALE

ARGYLE AVENUE	50 x 187 ft. 6 in.	Westmount.
ABERDEEN AVENUE	50 or 100x187	Westmount.
CARTIER AVENUE	30 x 103	Montreal South
DECARY AVENUE	50 x 150	Montreal.
DELORIMIER AVENUE	25 x100	Fairmount.
ESTER AVENUE	41 or 82 x 100	Outremont.
LAFONTAINE AVENUE	50 x 100	Maisonneuve.
LANSDOWNE AVENUE	50 x 109	Westmount
LAFAYETTE BOULEVARD	50 x 181	Montreal South.
MONTROSE AVENUE	125 x 155	Westmount.
MONTROSE AVENUE	100 x 156	Westmount.
MOREAU STREET	48 x 100	Montreal.
ST. CATHERINE STREET	116 x 115	Westmount.
WESTERN AVENUE	90 x 130	Westmount.

A. W. D. HOWELL, 212 St. James St.

For Sale

Most desirable farms for sub-division in St. Laurent, Cote des Neiges, and Cote St. Michael. Bargains for speculators.

PARENT BROS.,
56 ST. JAMES STREET.

SAULT-AU-RECOLLET

We have for sale three farms, containing 65, 71 and 124 arpents. Two have river frontage. Electric cars pass through these properties. Prices right and terms easy. Plans and further information from

FINDLAY & HOWARD, Limited
Phone Main 1909. 211 NOTRE DAME ST. WEST.

The Management of Estates and the Collection of Rentals

Send us particulars of any properties you wish us to sell, rent or handle. We regard ourselves as partners with owners in producing results. We endeavor to have each contract prove profitable through our expert agency. Lengthy experience, efficient staff and wide business connections enable us to give the best possible service.

The Cradock Simpson Company
205 ST. JAMES STREET

CANAL BANK PROPERTY

FOR SALE, 245 Arpents of land, with large frontage on Canal Bank, South side, just outside of city limits. Large portion available for factory sites, balance for building lots. Plans and full particulars from

FINDLAY & HOWARD, Limited
Phones Main 1908, 1909. 211 NOTRE DAME ST. WEST.

FOR SALE
Union Avenue

South-west corner of Burnside street. Two stone front 4-storey houses, 59.9 ft. front by 97 ft. depth. Could easily be remodelled for stores or apartment houses. Price reasonable and terms to suit purchaser.

The John Hyde Agency
303 MERCHANTS BANK CHAMBERS.

ANGUS PARK BOULEVARD

Come out this week-end and visit our property. Agents will meet the electric cars. Take the Sault au Recollet car at the head of St. Denis street and get off at MONETTE STATION, on the property.

EASY PAYMENTS. WITHOUT INTEREST.

A Few Facts That Make ANGUS PARK The Most Desirable Sub-division On The Island of Montreal.

A beautiful boulevard, 80 feet in width, extends through the entire length of the property. Cement sidewalks will be laid, and shade trees planted on both sides of the Boulevard.

The Back River, which bounds the northern part of the property, is wide and smooth, affording excellent boating.

The proposed Georgian Bay Canal passes at this point, and will cause tremendous advances in the value of this land.

There are some beautiful residences already built and adjoining the property.

Send for particulars, plans, etc., at once.

Angus Park Land Co., Ltd.
WALTER DAPP, Sales Manager
114 Bell Telephone Building
MONTREAL MAIN 7280

Kindly mail me plans, etc., of ANGUS PARK BOULEVARD

Name. . . . . .

Address. . . . . .

FOR SALE
LEADING WEST END

A handsome house on a leading West End street, exceptionally well built, fine woodwork, up-to-date in every particular. Possession when required. For further particulars apply to

H. M. SIMPSON,
40 Merchants Bank Building,
Corner St. Catherine and University Sts.
Tel. Up 2368.

FOR SALE or TO RENT
ON MACKAY STREET

A three-storey stone front house with extension kitchen. This house is admirably adapted for a professional man or for a private family. For permit and full particulars apply to

H. M. SIMPSON,
40 Merchants Bank Building,
Corner St. Catherine and University Sts.
Tel. Up 2368.

FOR SALE
586 Sherbrooke Street. West.

A handsome solid stone house, with three storeys, high basement and sub-basement. The latter containing two furnaces, a laundry, wine cellar, etc. Lot, 27 x 152. This property is admirably adapted for business premises, as it adjoins the proposed Ritz-Carleton Hotel. For full particulars apply to

H. M. SIMPSON,
40 Merchants Bank Building,
Corner St. Catherine and University Sts.
Tel. Up 2368.

Country Property For Sale
AT NOMININGUE

The property of Baron J. d'Halewyn, consisting of 600 acres of land, with very fine forest. Good family residence, cottages for servants, outbuildings, yacht, sawmill and other mills. The above to be sold with the right to hunt over 4,500 acres ground leased from the government for ten years from 1908. By becoming a member of an adjoining Club the buyer would have rights to hunt over an additional 130 square miles, and fish over 18 lakes. Game is abundant in the neighborhood, and big shooting can be depended upon.

This property is the only available one upon the border of a superb lake, situated six miles from the station of Nominingue.

For further particulars apply to

H. M. SIMPSON,
40 Merchants Bank Building (corner St. Catherine and University Sts.)
Tel. Up. 2368.

FOR SALE
Dorval Island.

A plan of this beautiful island will be ready in a few days, and the many clients who are anxious to obtain lots with a view to building for next season can purchase almost immediately.

For plan and full particulars apply to

H. M. SIMPSON,
40 Merchants Bank Building,
Corner St. Catherine and University Sts.
Tel. Up 2368.

WANTED

PARTNERS to take an interest in a paying business, where expansion is necessary. For full particulars, apply to

H. M. SIMPSON,
40 Merchants Bank Building,
Corner St. Catherine and University Sts.
Tel. Up 2368.

QUEEN MARY PARK

Fronts on the Prairies (Back) River, between Sacred Heart Convent and Sault-au-Recollet. High and dry, with beautiful outlook. Street Railway runs through it. Light, sewers and water system now under construction. Lots $110 up; on easy terms. Agent on property daily. MACK REALTY COMPANY, 226 St. James st., Montreal... Main 6422. Uptown Office, 780 St. Catherine street west, open nights. James Bellar, Special Agent. Phone Uptown 2957. 168 e

House For Sale Strathcona Ave.

Handsome new self-contained house, pressed brick front, bay window. House contains parlour, dining room, extension kitchen, pantry and maid's room on ground floor; four large bedrooms, clothes closet, linen closet, tiled bathroom, enamel bath hardwood floors throughout; electric wiring, fine concrete basement, stationary tubs; house decorated throughout; fine large yard. For full particulars apply to

A. A. Staunton
No. 1 Ground Floor,
Board of Trade Bldg.
Tel. Main 2412.

For Sale Genuine Bargain

In a first-class 3 story pressed brick front, self-contained house; good residential street, close to Westmount Park. Contains 10 rooms, extension kitchen; all modern improvements, thoroughly well built, conveniently laid out; immediate possession. Cash offer wanted for this; prompt buyer can secure a bargain. For full particulars apply to

A. A. Staunton
No. 1, Ground Floor,
Board of Trade Building.
Tel. Main 2412.

House For Sale Mount Pleasant Ave.

Handsome stone front two story and extension house, containing parlour, dining room, extension kitchen, pantry and maid's room on ground floor. Library, and four large bedrooms; bathroom and toilet separate. House finished in cottonwood; concrete basement, stationary tubs, keeping cellar, etc. Price very reasonable; immediate possession. For full particulars apply to

A. A. Staunton
No. 1, Ground Floor,
Board of Trade Bldg.
Tel. Main 2412.

BELMONT ST.

For sale, 2 self-contained houses near Beaver Hall Hill; well rented; moderate price. Apply to

P. M. ROBERTSON,
49 BEAVER HALL HILL.

Suitable for a Garage

South-East Cor. Cadieux and Ontario Streets.

Lot 37 x 106 feet, well constructed brick and stone building, steel beams, suitable for garage, stable, etc. Particulars on application.

GAULT & EWING
Eastern Townships Bank Bldg.

FOR SALE
COUNTRY PROPERTIES.

SENNEVILLE, P.Q.
DORVAL, P.Q.
LAKESIDE, P.Q.
BEACONSFIELD, P.Q.
SUMMERLEA, P.Q.
HUDSON HEIGHTS, P.Q.
CACOUNA, P.Q.
CAP a L'AIGLE, P.Q.
STE. AGATHE, P.Q.
LAKE MANITOU, P.Q.
LAKE L'ACHIGAN, P.Q.
LAKE GORE, P.Q.
ST. JOVITE, P.Q.
ST. ADOLPHE DE HOWARD, P.Q.
LAKE MAROIS, P.Q.
MOUNT TREMBLANT, P.Q.
WEIR, P.Q.
ST. THERESE, P.Q.
LAKE MEMPHREMAGOG, P.Q.
LAKE MASSAWIPPI, P.Q.
THOUSAND ISLANDS, ONT.
LOUGHBOROUGH LAKE, ONT.
MUSKOKA LAKES, ONT.
Full particulars,

Gault & Ewing
Eastern Townships Bank Building.

LOTS FOR SALE

AT BARGAIN PRICES — Building lots at Back River, Riviere des Prairies, for $65 and $75; payable $2.00 cash, balance $1.00 monthly; no interest or taxes. Write or Phone Hector Deschamps, 2141 Esplanade avenue. Telephone St. Louis 4477.

AN ABSOLUTE SNAP, on Wilder avenue, between Van Horne and Atlantic; lot 34 x 104; price only 29 cents; easy terms. Box 1773 Star Office.

A BARGAIN, in Notre Dame de Grace — Two splendid lots, 40 x 95; just above Sherbrooke street. Wilson avenue, at 30c foot; easy terms. Address P P 6645 Star Branch Office.

A FEW DAYS ONLY left to buy lots at $39 each, payable $3.90 cash and $2.00 per month, in South Kensington, the model new Townsite on the South Shore, 25 minutes from McGill street. All improvements, such as pure water, parks, boulevards, electric cars, etc., are assured; maps, plans and all information at South Kensington Land Office, 263 Notre Dame West, near McGill street.

A FEW LOTS at East Greenfield, at $32.50 each while they last; easy terms. M. K. Nolan & Co., 10 per cent. off for cash. 263 Notre Dame west.

ABOUT 20,000 feet of good land at Montreal West; water supply and drains; very low price for cash. G. M. Taylor Co., 50 Renouf Bldg., Uptown 5857. 172 2

BY BUYING Southwark St. Lambert lots, your savings work for you while you sleep; you can draw 4 per cent. interest on your money; payable in cash, and at same time the increased value; $15 to $25 will start you and $3.12 to $4.45 saved monthly will soon make you rich. G. W. Badgley, 124 St. Peter street. Free plans. 173 12

BUILDING LOTS, at Back River, for $75; payable $2 cash and $1.25 monthly; no interest; all buyers have right to river front; good boating and fishing; I have a few corner lots at $105 and up. E. J. F. Markgraf, Room 401, 180 St. James street. Main 2279. 173 6

BUY in Notre Dame de Grace Ward, west of Westmount, before the rise. Large profits will be made here in the next year. I have bargains in Westmount Plateau, New Westmount, Melrose, Windsor Park, Montrose, Parkdale, etc. Norman Bilmore, Eastern Townships Bank Building. Main 7004. 173 6

BROOKLYN PARK, St. Lambert — Three fine lots; best position; near cars and river; bargain to prompt buyer; easy terms. Fred. R. Cole, 180 St. James. 172 6

BUILDING LOTS for sale, near Riviere des Prairies, land light and dry; price $75, $80 and $85; very good conditions; no interest. J. Barault, 3 Notre Dame de Lourdes. Tel. East 6985. 172 6

BUILDING LOTS for sale, two fine lots in Notre Dame de Grace, near Sherbrooke st., size 25 by 80, cheap for cash. Box 1630 Star Office. 170 6

COWAN STREET — A few lots left, near St. Belanger; great opportunity for prompt buyer. E. L. Baugh, 157 St. James. 173 6

DUROCHER STREET, Outremont, close to No. 340, near Fairmount; large building lot, 50 x 104, at 75c per foot; finest locality. 406 St. Charles Borromee. 167 6 6aw

FOR SALE — Three lots, 47 x 134, in Outremont, close St. Catherine Road; just the spot for nice cottage; price 80c; terms easy. Apply L. R. Trudeau, 1077 Laurier avenue west, or phone St. Louis 2176, in the evening. 169 6

EVANS AVENUE Notre Dame de Grace; block of ten lots, just above Monklands avenue, at 18½ cents; a splendid speculation for quick buyer; easy terms. Address P P 6640 Star Branch Office.

FOR SALE — $200 cash and $25 monthly will secure a new cosy home; 7 rooms, furnace solid brick, all conveniences; Merton avenue; 17 minutes from Board of Trade Building; nice yard, garden and verandah. G. W. Badgley, 124 St. Peter street. 173 12

FARM FOR SALE — 120 arpents, at two miles from St. Hubert Village, on Chambly Road; electric cars soon to pass near; all in cultivation. For further particulars, address by letter to Mullaire, St. Hubert, Chambly County.

HUTCHISON STREET, west side, between Fairmount and St. Viateur; 25 x 106; the only lot left; reasonable price for quick sale. Robins Company. Phone Uptown 6161. 171 6

HUNTLEY STREET, corner De Fleurimont, some choice lots that have been reserved now for sale; reasonable prices. E. L. Baugh, 157 St. James. 173 6

LOTS FOR SALE — In Outremont, Westmount and Notre Dame de Grace. Let us send you our list. J. A. Davis & Company, 82 St. Francois Xavier street. Phone Main 7744; Main 6464. 173 6

FOR SALE
COUNTRY PROPERTIES.

SENNEVILLE, P.Q.
DORVAL, P.Q.
LAKESIDE, P.Q.
BEACONSFIELD, P.Q.
SUMMERLEA, P.Q.
HUDSON HEIGHTS, P.Q.
CACOUNA, P.Q.
CAP a L'AIGLE, P.Q.
STE. AGATHE, P.Q.
LAKE MANITOU, P.Q.
LAKE L'ACHIGAN, P.Q.
LAKE GORE, P.Q.
ST. JOVITE, P.Q.
ST. ADOLPHE DE HOWARD, P.Q.
LAKE MAROIS, P.Q.
MOUNT TREMBLANT, P.Q.
WEIR, P.Q.
ST. THERESE, P.Q.
LAKE MEMPHREMAGOG, P.Q.
LAKE MASSAWIPPI, P.Q.
THOUSAND ISLANDS, ONT.
LOUGHBOROUGH LAKE, ONT.
MUSKOKA LAKES, ONT.
Full particulars,

Gault & Ewing
Eastern Townships Bank Building.

LOTS FOR SALE

AT BARGAIN PRICES — Building lots at Back River, Riviere des Prairies, for $65 and $75; payable $2.00 cash, balance $1.00 monthly; no interest or taxes. Write or Phone Hector Deschamps, 2141 Esplanade avenue. Telephone St. Louis 4477.

AN ABSOLUTE SNAP, on Wilder avenue, between Van Horne and Atlantic; lot 34 x 104; price only 29 cents; easy terms. Box 1773 Star Office.

A BARGAIN, in Notre Dame de Grace — Two splendid lots, 40 x 95; just above Sherbrooke street. Wilson avenue, at 30c foot; easy terms. Address P P 6645 Star Branch Office.

A FEW DAYS ONLY left to buy lots at $39 each, payable $3.90 cash and $2.00 per month, in South Kensington, the model new Townsite on the South Shore, 25 minutes from McGill street. All improvements, such as pure water, parks, boulevards, electric cars, etc., are assured; maps, plans and all information at South Kensington Land Office, 263 Notre Dame West, near McGill street.

A FEW LOTS at East Greenfield, at $32.50 each while they last; easy terms. M. K. Nolan & Co., 10 per cent. off for cash. 263 Notre Dame west.

ABOUT 20,000 feet of good land at Montreal West; water supply and drains; very low price for cash. G. M. Taylor Co., 50 Renouf Bldg., Uptown 5857. 172 2

BY BUYING Southwark St. Lambert lots, your savings work for you while you sleep; you can draw 4 per cent. interest on your money; payable in cash, and at same time the increased value; $15 to $25 will start you and $3.12 to $4.45 saved monthly will soon make you rich. G. W. Badgley, 124 St. Peter street. Free plans. 173 12

BUILDING LOTS, at Back River, for $75; payable $2 cash and $1.25 monthly; no interest; all buyers have right to river front; good boating and fishing; I have a few corner lots at $105 and up. E. J. F. Markgraf, Room 401, 180 St. James street. Main 2279. 173 6

BUY in Notre Dame de Grace Ward, west of Westmount, before the rise. Large profits will be made here in the next year. I have bargains in Westmount Plateau, New Westmount, Melrose, Windsor Park, Montrose, Parkdale, etc. Norman Bilmore, Eastern Townships Bank Building. Main 7004. 173 6

BROOKLYN PARK, St. Lambert — Three fine lots; best position; near cars and river; bargain to prompt buyer; easy terms. Fred. R. Cole, 180 St. James. 172 6

BUILDING LOTS for sale, near Riviere des Prairies, land light and dry; price $75, $80 and $85; very good conditions; no interest. J. Barault, 3 Notre Dame de Lourdes. Tel. East 6985. 172 6

BUILDING LOTS for sale, two fine lots in Notre Dame de Grace, near Sherbrooke st., size 25 by 80, cheap for cash. Box 1630 Star Office. 170 6

COWAN STREET — A few lots left, near St. Belanger; great opportunity for prompt buyer. E. L. Baugh, 157 St. James. 173 6

DUROCHER STREET, Outremont, close to No. 340, near Fairmount; large building lot, 50 x 104, at 75c per foot; finest locality. 406 St. Charles Borromee. 167 6 6aw

FOR SALE — Three lots, 47 x 134, in Outremont, close St. Catherine Road; just the spot for nice cottage; price 80c; terms easy. Apply L. R. Trudeau, 1077 Laurier avenue west, or phone St. Louis 2176, in the evening. 169 6

EVANS AVENUE Notre Dame de Grace; block of ten lots, just above Monklands avenue, at 18½ cents; a splendid speculation for quick buyer; easy terms. Address P P 6640 Star Branch Office.

FOR SALE — $200 cash and $25 monthly will secure a new cosy home; 7 rooms, furnace solid brick, all conveniences; Merton avenue; 17 minutes from Board of Trade Building; nice yard, garden and verandah. G. W. Badgley, 124 St. Peter street. 173 12

FARM FOR SALE — 120 arpents, at two miles from St. Hubert Village, on Chambly Road; electric cars soon to pass near; all in cultivation. For further particulars, address by letter to Mullaire, St. Hubert, Chambly County.

HUTCHISON STREET, west side, between Fairmount and St. Viateur; 25 x 106; the only lot left; reasonable price for quick sale. Robins Company. Phone Uptown 6161. 171 6

HUNTLEY STREET, corner De Fleurimont, some choice lots that have been reserved now for sale; reasonable prices. E. L. Baugh, 157 St. James. 173 6

LOTS FOR SALE — In Outremont, Westmount and Notre Dame de Grace. Let us send you our list. J. A. Davis & Company, 82 St. Francois Xavier street. Phone Main 7744; Main 6464. 173 6

LOTS FOR SALE

INVESTMENT LOTS — Why not buy Southwark, St. Lambert lots, close to schools, churches, stores, electric cars direct; $15 to $25 secures one, $3.12 monthly pays for it. Your money earns 4 per cent. interest paid in cash. G. W. Badgley, 124 St. Peter street. Free plans. 173 12

LOT of 225 x 112 feet, west side Durocher street, between Van Horne and railway track, good for flat, manufacture, stables, or industrial purposes; 35c foot. Isidore Crepeau, 701 Quebec Bank Building. Phone Main 2367. 131 12 jaw

MONTREAL WEST — If you are looking for a building lot, or an investment in any part of Montreal West, I can save you from 3 to 5 cents per foot. J. W. Foster, Westminster avenue, Montreal West. Phone Westmount 1076. 173 6

MONTREAL WEST, two lots, 60 x 130, Percival avenue; ten minutes car service; 60 trains daily. Box 1711 Star Office. 172 2

NOTRE DAME DE GRACE, between Sir Thomas Shaughnessy's property and Decarie Road, (Cote St. Luc); two lots, 40 x 90, 7200, 40c foot, $1,000 cash, balance six years; bargain. Prop., 97 St. James, Room 27. 170 6

N. W. Corner Outremont and Bernard; 7 lots, 20 x 100; 75 cents foot. The coming business district of Outremont. Robins Company. Phone Uptown 6161. 171 6

OUTREMONT — St. Catherine Road, only 3 lots for sale; corner Rockland and Davaar, each side of Town Hall; the most valuable lots, also on St. Catherine Road, north of Mr. Lamourer's palatial residence. Boulevard St. Joseph, lot number 13, opposite Querbes avenue, (the Corporation of Outremont having just bought the lot on the north side); this lot "number 13, becomes lucky," having its view clear to the far end of Querbes ave.; although we have not yet raised the prices, our intentions are to do so and by the end of the month, we would advise prospective buyers not to delay. Only one more lot on Ainsley ave.—the balance having been sold a few days ago. O. Massicotte & Cote, Proprietors, Room 14, La Patrie Building. P. S.—We have to offer four lots, 96 x 100, 9600 feet, just west of the Irish Infants' Home; "special quotations"; the owner being out of Montreal, has instructed us to sell.—O. M. C. 173 2

PARK AVENUE, Annec — Ten lots, on Stewart avenue, $1600; cash $400, balance 5 years. Alfred Trubenbach, 106 Stanley street. 173 6

ROCKLAND AVENUE, east side, near Esplanade, 50 x 100, 65 cents foot; will be higher in fall. Robins Company. Uptown 6161. 171 6

ROZEL STREET — Seven choice building lots, separately or will be sold cheap en bloc. For particulars, address Jas. Willis, 5 Pacific avenue, off Knox, Point.

SOME CHOICE LOTS for sale, cheap to prompt buyer, in Windsor Park, (next Pine), Notre Dame de Grace. Box 1792 Star Office.

SNAP — Lot for sale, in Montreal West, reduced price. Address P P 6618 Star Branch Office.

ST. DENIS — Choice building lots, near Beaubien; just the situation for flats; exceptional terms to quick purchaser. E. L. Baugh, 157 St. James. 173 6

TWO LOTS, on Vendome street, Park Avenue Extension, 50 x 76, with lane way at rear; $295 each; part cash, balance easy terms. Apply Box 1774 Star Office.

TWO NICE LOTS on Marcil avenue, Notre Dame de Grace; cheap; owner leaving city. Apply Chas. Ferry, 5680 Sherbrooke st., Notre Dame de Grace. 170 6

TEN nice lots in Outremont, Notre Dame de Grace, Belgrave Boulevard; will exchange for property or automobile. Apply J. A. Morrin, 2446 Waverley. Phone St. Louis 4339. 173 6

VALOIS, P. Q. — Lots for sale, on farm next to Chateau St. Louis, two minutes from lake and stations; lots 100 x 250, $600. O. Massicotte & Cote, La Patrie Building, Montreal. 169 e

VERDUN, has less disease than any part of Montreal; filtered water; grand promenade presently being constructed along river front; I have one lot on Rockland avenue, near Lachine Road, with all improvements paid; for immediate sale; $425 cash. Apply Box 1574 Star Office. 169 6

VIA ST. LAMBERT — A bargain in Greenfield Park East; lots, 25 x 100, for $35; cash $1.50, balance 75c a month, other lots 30 x 170, for $65, cash $5.00, balance $1.25 a month; 48 x 170, for $95; cash $5.00, balance $1.50 a month; 96 x 170, for $100; cash $10.00, balance $2.75 a month, in high healthy location; dry, good land, close to projected electric car for Chambly; 25 minutes from Montreal past office; no interest; no taxes. Apply S. M. Fridmann, 1133 St. James street. 172 6

VALOIS, P. Q. — 100 x 250, 25,000 feet, at 3 cents a foot. O. Massicotte & Cote, "La Patrie" Building. East 3804. 173 6

VICTORIA AVENUE, Westmount, 250 feet, above Sherbrooke street, 50 feet front x 130 back; price reasonable. Apply 3163 Hutchison street, Annex. 173 6

WILDER AVENUE — Lot number 39, 50 x 104. The best lot on this coming street, offers solicited. New Box 726. 173 2

WHY NOT BUY Southwark Lots, in Town of St. Lambert; they have nice old elm and maple trees on them, and the electric cars run direct to property; $175, $225, $250 and up; $17.50 to $25.00 cash and $3.12 to $4.45 monthly. Cash paid on lots draws 4 per cent. interest. Free plans. G. W. Badgley, 124 St. Peter street. 173 12

WESTMOUNT, just off Victoria avenue — Lower level, nicely situated single lot, containing 2820 square feet, at 50c per foot. Apply to Box 1625 Star Office. 170 6

WESTMOUNT PLATEAU, and Oxford street, near Sherbrooke; two nice lots, 25 x 100 each; will sell cheap for cash. Address A. Gendeon, 658 St. Antoine street. Phone West. 3262. 170 6

LOTS WANTED.

MONTREAL WEST or Notre Dame de Grace — Parties having lots for sale in either places; no matter where situated at snap prices, for cash or terms, will find a purchaser by giving full particulars as to price, terms and where situated. Apply Box No. 1736 Star Office.

WANTED — 8000 to 10,000 feet in West End; 75 to 100 feet frontage; give full particulars. Box 1432 Star Office.

FOR SALE OR TO LET.

A SMALL HOUSE at Valois, three rooms and garret; partly furnished; five minutes from water front. Address N. N. 6516 Star Branch Office. 173 2

TO RENT or for sale, in Simcoe, store, 20 x 70 (including two show windows), on Norfolk street, the main business street of the town. Apply T. B. Nelles, Simcoe, Ont.

PROPERTY OR SALE.

A GOOD LOCALITY, house, Lorne avenue, above Milton, 11 rooms, bath, and w.c., Daley furnace; price $6700. Robins Company, 282 St. Catherine street west. 171 6

ASK for my list of Westmount houses for sale; all modern; upper and lower levels. Norman Binmore, Eastern Townships Bank Building. Main 7604. 173 6

AT LONGUEUIL, about 20,000 feet of land, abundance of large and small fruits; shade trees; shrubs; lawns; nine roomed house; large verandahs; Gurney furnace; poultry house; green house; stable, drive, shed; very desirable property; $4300, part cash. Apply O. B. H. Maille, 52 St. James street, Montreal or H. Cross, 76 St. Alexandre street, Longueuil. 165 6eod

AEGYLE AVENUE, Westmount, $8,000 — Large two story double house, first floor, parlor with fireplace, library with fireplace, diningroom, pantry, kitchen, maid's room. Upstairs, five bedrooms and bathroom. Wide verandah in front and rear. Exceptionally large ground. W. Ernest Bolton, 222 St. James street. 173 6

AT WESTMOUNT — Detached house, with spacious grounds, overlooking Westmount Park, 12 rooms, hardwood floors; open fireplaces, vacuum cleaner; price $16,000. W. Ernest Bolton, 222 St. James street. 173 6

ALL Westmount Houses are on my list. Telephone me your requirements. W. Ernest Bolton, 222 St. James street. Tel. 173 6

BEAUTIFUL HOUSE, Rockland avenue, Outremont, high elevation; price $7500; easy payments; 7 rooms; concrete cellar; hardwood floors; finished in chestnut. Robins Company, Phone Uptown 6161. 171 6

BUYER, street, near Beaubien, two flats, six rooms and bathroom each, furnace, electric light; only $3500, reasonable terms. Apply Box 1624 Star Office. 170 6

BARGAIN — Rivard street, seven dwellings, good revenue; cash $1000, balance easy terms. For full details, Apply A. Schachter, 3 Esplanade avenue, corner Duluth. Phone St. Louis 1355.

CENTRAL — Two stores and two dwellings, McCord street, near Notre Dame; solid brick construction; rented $708 yearly; price $8000. Robins Company. Uptown 6161. 171 6

COWAN STREET — New brick block; price $68,400; revenue $8040; sold together or singly. Apply Dr. Wilson, 44 Park avenue. 173 6

CAN you do better with $250 cash than buy a solid brick house, 4 bedrooms; good locality and only $20 per month afterwards. Box 1749 Star Office.

COURSOL, Nos. 222, 232 — Six solid brick flats; rented $864; can be increased; will sell to pay over 10 per cent. Norman Binmore, Eastern Townships Bank Building. Main 7604.

CLARKE AVENUE, No. 451, above Sherbrooke; new semi-detached house; on lot 33 x 120; ground floor has drawing room, central staircase; dining room; kitchen; pantry and maid's room; upstairs are 3 bedrooms and tiled bathroom; hardwood finish and rock maple hardwood floors; piped for vacuum cleaner. Norman Binmore, Eastern Townships Bank Building. Main 7604. 173 6

COTTAGE, St. Urbain st., $6250; Chesterfield ave., cottage, $7000, cash $1000; Park avenue, three flats, $10,800; Esplanade avenue, six flats, $8200; Cote St. Antoine Road, solid stone house, large grounds and orchard, $20,000; Montrose avenue, stone house, stable and large grounds, $25,000; cottage, Somerville avenue, $6500, cash $1000; Hutchison street, two flats, $6500; Prince Arthur street, eighteen flats, $36,000; Darling street, three flats, $3000; Mount Royal avenue, very solid apartment house, $50,000; McCullough avenue, cottage, $5,500; St. Urbain street, three flats, $8500; solid stone house, Sherbrooke street, Westmount $8000. For terms and other information apply to Omar Oakley, Real Estate Agent, Royal Trust Building, 107 St. James street. Phone Main 1198.

COTTAGE — At Back River, 6028 St. Charles avenue, Ahuntsic, for $1700, with condition. A. Brossard, 43 St. Gabriel street, Montreal.

COMFORTABLE HOUSE, on St. Martin st., below St. Antoine; 9 rooms, bath and w.c., in good order; price $3000, half cash. Robins Company. Up 6161. 171 6

CENTRAL BUSINESS PROPERTY — Notre Dame street west; central corners, 107 ft. frontage, five stores, nine dwellings. Rent $2,540; price $25,000; terms $5,000 cash. W. Ernest Bolton, 222 St. James street. 173 6

CENTRAL PROPERTIES — Cadieux, 72 to 76; Ste. Agathe, 2 to 8; also 19 to 29; Perrault Lane, 7 to 11; Dumesnil, 15 to 21; will sell cheap. Norman Binmore, Eastern Townships Bank Building. Main 7604. 173 6

COTTAGE IN OUTREMONT, 20 x 80 feet; nine rooms; modern conveniences; a snap for a quick buyer. Severn & Co., 55 St. Francois Xavier. Main 399. 173 6

COLONIAL AVENUE, near Sherbrooke street or sale, house, containing nine rooms; price moderate. Apply 233 St. James street. 169 6

DORION STREET, Nos. 884 to 906, near Sherbrooke, twelve new brick encased flats; six rooms each; for sale en bloc or four separately. Norman Binmore, Eastern Townships Bank Building. Main 7604.

DUROCHER STREET, near Milton — Upper and lower tenements; seven and eight rooms; good revenue property; price $7200. Severn & Co., 55 St. Francois Xavier. Main 399. 173 6

DETACHED HOUSE, below Westmount Boulevard, near St. George Club House, with 10,000 feet of ground; well-shaded garden in rear, large upper and ground floor galleries. Drawing room; dining room; den; sitting room, kitchen and pantries; large basement with wash tubs and w.c. Upstairs, four bedrooms, bathroom and separate water closet. Immediate possession; price $12,500. Apply New Post Office Box 2826. 170 6

ENABLES AVENUE, above Rachel street — Three flats, cheap for quick buyer. Main 7341. Starr & McLeod, 403 Lake of the Woods Building.

EIGHT ROOMED HOUSE and lot, Kensington, Grande Boulevard, near Sherbrooke st.; choice location; bargain at $4500. B. F. Brown & Co., 115 St. Huery street. Main 6853. West 412.

ELM AVENUE, No. 464, above Sherbrooke — New house of ten rooms; tiled bathroom and vestibule; extension kitchen; concrete basement, etc. Norman Binmore, Eastern Townships Bank Building. Main 7604.

ESPLANADE AVENUE—Three modern flats, cash $1000, liberal terms. For full particulars or more information, apply Alex. Schachter, 3 Esplanade avenue, corner Duluth. Phone St. Louis 1355.

EXCELLENT INVESTMENT, St. Urbain st. — Three flats, good revenue; liberal terms to good purchaser. For full particulars, apply Alex. Schachter, 3 Esplanade avenue, corner Duluth. Phone St. Louis 1355.

ESPLANADE AVENUE, near St. Viateur — Two storey solid brick cottage, four bedrooms; will sell cheap for quick sale. No agents. Apply to New P. O. Box 702. 169 6

FOR SALE — $125,000, St. Catherine street west, a large corner property, lot over 20,000 square feet, near Lawrence street, near Dorchester, a business property $70,000. St. Lawrence street, near Roy, stores and dwellings. $45,000, $10,000 cash. $40,000 for two large houses on Victoria street, near St. Catherine, also one for $18,000, McGill College avenue, a large self-contained house, lot 27 x 100, $20,000. Mance street, near Sherbrooke, 6 modern flats, $25,000, also 2 modern flats, on Mance street, near Pine avenue, $13,000. 319 Victoria avenue, Westmount, a large self-contained house, lot 50 x 1.8, $16,500. St. Catherine street east, near Visitation, a business property $36,000. Prince Albert avenue, Westmount, self-contained, $7300. 34 to 36 Vitre street east, stores and dwellings, revenue $960, price $8500, cash $2000. Henry Ward & Co., 260 St. James street.

FOR SALE — Here's a snap; fine property; Papineau avenue, above Rachel street; eight roomed house; store; bakery and stables and vacant lot, 25 x 118 at side; must dispose of this quickly; make an offer. W. J. Gittus, 162 Querbes street, Outremont.

FACTORY SITES — Several very large factory sites in heart of the city, at very reasonable figures. W. Ernest Bolton, 222 St. James street. Tel. Main 1110. 173 6

FINE Westmount residence, handsome appearence, substantial construction, admirably finished and fitted; roomy and convenient; large verandah; small conservatory; $16,000. Fred. R. Cole, 180 St. James. 173 6

FOR SALE — 523 Argyle Avenue, Westmount; lot 100 feet x 187.6 feet, all in lawn and young shade and fruit trees; house, 20 x 60, containing ten large rooms, handsomely decorated, new plumbing and heating; hardwood floors; wash tubs, etc.; spacious verandahs overlooking the city; a bargain for any one desiring a comfortable and beautiful home. Make an offer. Apply Alex. Macaulay, 523 Argyle avenue. Telephone Westmount 1020 or Up 1721. 168 6

FOR SALE — 18 Windsor avenue, Westmount — This extra well built comfortable house is now for sale on liberal terms. Apply to the owner, T. R. Ridgeway, Room 43, Royal Trust Building. 169 6

GREENE AVENUE, near Sherbrooke — Three solid stone and brick cottages; nine rooms each; price $21,000; open to offer. Severn & Co., 55 St. Francois Xavier. Main 399. 173 6

GROSVENOR AVENUE — 11 roomed house; $13,000. Lewis & Badgley, 212 Merchants Bank Building. Main 275.

HOUSE FOR SALE — 6 separate rooms; large front balcony; garden and out houses in rear; land paid. 3073 De Gaspe avenue, near Shamrock Grounds; owner going West.

HUNTLEY, 1213 — House, pressed brick; modern plumbing; gas; electric light; 6 rooms. Apply V. Hernois, 1213 Huntley. 172 2

HANCE STREET, near Pine avenue — Three fine flats; paying 10 per cent. Main 7341. Starr and McLeod, 403 Lake of the Woods Building.

HANSFIELD STREET, above Dorchester st. Main — Several large stone front houses. Main 7341. Starr and McLeod, 403 Lake of the Woods Building.

HACKAY STREET, $15,000 (near Sherbrooke) — Stone front three storey and basement residence, with handsome bay windows, about 14 rooms, three toilet rooms, open sanitary plumbing, hot water heating, hardwood floors, four open fireplaces, natural wood finish. Possession anytime. Easy terms. Reasons for sale; too large for owner. W. Ernest Bolton, 222 St. James street. 171 6

PROPERTY OR SALE.

MARQUETTE STREET, 510-512 — Two new flats; 6 rooms each; modern finish; fine locality; $3500. W. Lapointe, 505 Maruette. 172 6

MARCIL AVE., below Sherbrooke, two brick encased flats, seven rooms each, bath and w.c., price $4000; about half cash. Robins Company, 282 St. Catherine street West. 171 6

NEW semi-detached cottage, in Montreal West; eight nice rooms; all modern conveniences; price $4000; small amount cash, balance to suit. Apply Box 1770 Star Office. 173 6

NOTRE DAME DE GRACE — Owner will sacrifice cosy brick cottage; large verandahs; lot 40 x 100; above Sherbrooke; close to cars and Westmount; $5000; terms. Box 1707 Star Office.

NEWLY decorated, oak finished house, Rosemount avenue, and cottage, Victoria ave., Westmount. Apply Township Trust Co., 151 St. James street. Phone 2118 Main. 173 6

OUTREMONT, 726, 728 de l'Epee avenue, near Bernard, nice pressed brick two-family house, each six rooms and bath, double roof, stone foundation, electric light and gas; bargain at $3,600; convenient terms. Norman Binmore, Eastern Townships Bank Building. Main 7604.

ON Querbes avenue, Outremont — Semi-detached; hardwood finish; lot 30 x 89; occupation this fall; price moderate. Apply Box 1759 Star Office.

PARK AVENUE, near St. Joseph Boulevard; three solid brick flats, all well rented. Main 7341. Starr & McLeod, 403 Lake of the Woods Building.

ST. ANDRE STREET, Brick house, two flats, six rooms and bath. St. Urbain street, brick house, two flats, 6 rooms each, near Fairmount avenue; easy terms. 1da street, semi-detached cottage, with frontage on two streets, all modern improvements; a bargain. St. Urbain street, corner house, of 4 flats, just above Pine avenue, paying 10 per cent. revenue. Houses and flats in all parts of the city at terms to suit. Themens & Shipman, 80 St. Gabriel street. Room 10.

ST. MARTIN STREET — Fourteen brick dwellings, yielding annual rent of $1240, to effect a quick sale. Price $9000 and easy terms. Closest investigation solicited. W. Ernest Bolton, 222 St. James street. 173 6

SHERBROOKE STREET WEST — Residence on crest of N. D. G., 311 Highland ave., two minutes from Victoria avenue; fine condition; five bedrooms; phone West 1583. 170 6

SHERBROOKE STREET, corner Durocher st. — Fine large property, containing 14,600 square feet. Main 7341. Starr and McLeod, 403 Lake of the Woods Building.

ST. FAMILLE STREET, tenement house, solid stone and brick, 7 and 8 rooms, modern annual rental, $1020; price $10,000. Robins Company, Phone Uptown 6161. 171 6

SANGUINET STREET, 574 and 576 — A pair stone and wood two dwelling property for sale; price only $5500. C. P. Mainville, 761 St. Denis street.

ST. URBAIN STREET, 877-879 — Two large brick dwellings, coach house and stables; lot 35 x 76 feet. Annual rent $500; price $6,000. Grand chance to pick up a bargain. W. Ernest Bolton, 222 St. James. 171 6

SASKATOON, the Central City of Saskatchewan — Wise men from the east are investing their money daily in this centre of centres, and making big profits. Why are you not among the number? Write us to-day. The Business Exchange, Box 292, Saskatoon, Sask. 139 3t2

TWO tenement house and spare lot for sale at Verdun; reasonable price. Address P P 6631 Star Branch Office.

VICTORIA STREET, below Burnside street — Fine large property, about 5000 square feet. Main 7341. Starr & McLeod, 403 Lake of the Woods Building.

WILDER AVENUE, 77 30 x 104 feet, a bargain for cash. Address Box 85, Lasark, Ont..

PROPERTY WANTED.

BUYERS waiting for two or three flat property for investment; phone agent to call on you. Longmore Business Exchange. 55 University, corner St. Catherine. Uptown 6201. 171 3

GAULT & EWING

Can sell your property for you. Up-to-date methods, prompt reliable and efficient service. Ask them about it. Tel. Main 2468 and 6624. Eastern Townships Bank Bldg.

I WILL SELL your property quickly and satisfactorily; no sale no charge. Norman Binmore, Eastern Townships Bank Building. Main 7604. 173 6

ST. JOSEPH BLD.

Wanted — Nine to ten thousand dollar house, or in the immediate neighborhood. Lewis & Badgley, 212 Merchants Bank Bldg., Main 275.

WANTED to purchase small house west end or vicinity; all particulars first reply. Box 1622 Star Office. 170 6

WANTED to buy good property, central preferred, from fifteen to thirty-five thousand dollars; also lots, well situated; not less than fifty feet front; no agents. Write 1155 Mary Ann East.

WANTED to buy good property (three flats), well situated, $6000 to $8000, from private party only; will pay $2500 to $3000 cash. Answer by letter giving full particulars. Apply Box 1665 Star Office. 171 6

SUBURBAN PROPERTY FOR SALE.

BROOKLYN PARK, St. Lambert — Semi-detached pressed brick houses, seven rooms, well built; fitted and finished; gardens; $4500. Fred. R. Cole, 180 St. James street. 172 6

CADIEUX ISLAND SUMMER RESORT — Our spring water is being installed so that you can have it put into your house next season. The north side of island has been nearly all sold, and the few remaining lots will be disposed of at the old prices. These sites cannot be duplicated at any price, and it remains for you to secure something by which you can double your money. Come in for our artistic booklet and then pay us a visit end of week, Isle Cadieux Station, C. P. Ry. James Baillie, Board of Trade. 172 2

MONTREAL WEST — Seven beautiful houses, in all parts of town; large lots; trees; ranging in price from $3750 to $8500; easy payments and the prices right; get the first choice. Apply J. W. Foster, Westminster avenue, Montreal West. Phone Westmount 1078. 173 6

MONTREAL WEST — Fine corner, upper level; handsome double villa, eleven rooms; all modern; large lot; $6500; adjoining lots also for sale. Fred. R. Cole, 180 St. James street. 172 6

MONTREAL WEST — Well built two story house, roomy; well fitted; very fine large garden; $4000; prompt offer solicited. Fred. R. Cole, 180 St. James street. 172 6

MONTREAL WEST, Easton avenue — Fine house, 11 rooms, with 15,000 feet of land; coach house and stable; on crest of hill, distant view for miles; large trees and fruit bushes; verandahs and lawns; the best location in this garden suburb; reason for selling, owner building. J. J. Kirkpatrick, Phone West. 56.

SUMMER RESIDENCES FOR SALE.

CAMP FOR SALE — On Nicolet Lake, near Danville, 87 miles from Montreal; furnished camp, with five beds; all ready to move into. Boat and boat house; safe shallow lake, nice clear water. Good fishing. J. C. Stockwell, Danville, Que.

FOR SALE — Pretty and comfortable well furnished summer cottage, of six rooms, with 15 ft. verandah, surrounded by about 1½ acres of land. Including a boat house, new motor boat and row boat, situated in mountains on edge of lake, two hours C. P. R. run from Montreal. A bargain to cash purchaser. Apply Box 1656 Star Office.

GREENFIELD PARK — Frame summer house, with lot, 50 x 192, on Murray avenue; price $760. Lewis and Badgley, Merchants Bank Building. Main 275.

SOUTHWARK, St. Lambert — Several choice building lots in this popular subdivision. Lewis & Badgley, 212 Merchants Bank Building. Main 275.

ST. SAUVEUR DES MONTS — Two fine summer residences for sale; just opposite church, at two airports from the station; easy terms. Address 132A Ryde, Point St. Charles. 173 6

COUNTRY PROPERTY FOR SALE.

BEAUTIFUL house, hardwood floors, furnished, on one of the best points on Sixteen Island Lake, boat included. Apply 2054 Hutchison st., or phone St. Louis 654. 172 2

LACHUTE — Fine large house, containing eleven rooms, concrete cellar, furnace; electric light; large garden; splendid location, overlooking river. An opportunity to secure a beautiful home for $2250; reasonable terms. Apply to Box 1715 Star Office. 172 6

VAUDREUIL STATION — House for sale, water front; gas water, and all modern improvements; five minutes walk from stations, apply to J. D. L. Ambrosse, Vaudreuil Station. 173 2 1aw

FOR SALE OR EXCHANGE.

SALE or Exchange — House, 7 rooms; good concrete cellar; No. 2 furnace; new roof; yard; $4500. 2120 Waverley street, Annex.

FACTORIES TO LET.

CARRIERE ST., No. 346, with boiler and engine, large shed. Apply to J. T. Gladsten, room 84, Bank of Ottawa Bldg. 172 6

FACTORY or warehouse to let, 10,000 square feet; hoist, steam heating, etc. Immediate possession. Apply to Estate David Ouimet, room 34, 107 St. James st. Bell Tel. Main 7819. 170 6

FARMS FOR SALE.

ALBERTA FARM LANDS for sale. The A. Saskatchewan Land and Homestead Company, Limited, Red Deer, Alberta, $14 to $20 per acre. 170 52

B. C. FRUIT RANCHES—Send for our pamphlet "Fruit Ranching in West Kootenay" and our list of improved Fruit Ranches with bearing orchards and good homes, beautiful climate. Splendid fishing and the free healthful out of door life. Do it now. Address a postal to McQuarrie & Robertson, Nelson, B. C. 167 26

DELAWARE FARMS for sale, good soil, healthful climate; complete description in free catalogue. Chas. M. Hammond, Milford, Del. 107 3 1aw

FOUR FARMS to sell, cheap or prompt buyers, situated in Pointe Claire, size 75 arp. to 150. Address Jos. Martin, Pte. Claire, Phone West 247, City. 171 6

FARM for sale at Montreal West, on Cote St. Luke Road; 81 arpents, near to electric cars. For permit to examine apply to Wm. Currie, 423 Notre Dame street west. 163 26

KELOWNA, B. C. — Finest climate, best situation; Glenmore Valley, 3½ miles from city; 10 acres, ready planted orchard; best varieties apples, pears, etc., all in best shape, second to none in the Valley. All particulars, P. O. Box 402, Kelowna, B. C. 150 12 3aw

STANSTEAD — The unsurpassed farming section of the Province. Improved farms at low prices and on easy terms. Write to E. W. Hay, Stanstead, Que. 171 4

VALOIS — The nicest spot on the lake, 1½ acres frontage by 25 acres. Will sell at good conditions. Apply A. Jodoin, 1541 St. Denis.

520 ACRES, 125 cleared, house, stables, implement shed, horses, cattle, sheep, swine, poultry, implements, etc., $5000; level, loam, bass and trout lakes, stream, etc., good road, daily mail, etc., sufficient pulpwood to pay for property. Lovely resort. A. McConnell, Advocate, Hull, P. Q. 169 6

FARMS WANTED.

WANTED small farm about 30 to 60 acres near Montreal, good soil, but light and friable; must have plenty of water and be close to a railway station. Address New Post Office Box 2204, Montreal. 4

RESIDENTIAL FLATS TO LET.

A four roomed flat, just renovated all through. Apply Mr. Lacey, 813 Albert st., near Atwater avenue. 171 6

ANNEX — Two fine flats with all modern accommodation, corner Bernard (145) and Esplanade (2512); price $15. Address Wilfrid Beasette, 97 St. James or 443 Durocher. 172 6

BOULEVARD ST. JOSEPH 267 — One hundred feet west of Park avenue; one beautiful flat, containing 8 rooms, artistically decorated; open to visitors, every day between 2.30 and 6 p.m. 173 7

BISHOP STREET, No. 249, near Sherbrooke street — A large handsome flat, nine rooms; bath and w.c. separate; hot water furnace being newly decorated, on view all day. Apply J. N. Arcand, No. 51 Beaver Hall Hill.

BRANDON — Middle and lower flat to let, ten and eighteen Brandon avenue, off St. Antoine; newly papered; seven rooms; bath; room and toilet complete. 461 Lansdowne avenue, 3800 Westmount.

COWAN STREET — New flats of four rooms and bathroom, electricity, gas, etc.; ten dollars a month. Apply Dr. Wilson, 44 Park avenue. 173 6

CADIEUX STREET, 697, a few doors above Sherbrooke street; a lower flat of five rooms; newly decorated; cheap rent. L. Vineberg, 153 Ontario street. 173 6

DULUTH EAST — Apply at 512, close to Lafontaine Park, two flats; Bordeaux street, 1157, apply at 117, one flat; all freshly painted; all conveniences; good locality; beautiful trees. 173 6

EDWARD CHARLES — Six rooms and cellar; newly decorated; rent $17. Apply 140 Edward Charles. Phone St. Louis 1818.

FURNISHED or unfurnished flats; eight rooms; almost new; all modern improvements; hardwood floors; rent moderate. 187 St. Denis. Phone Uptown 3687. 171 6

HUTCHISON, 1779, middle flat, 6 rooms, and store room; near Boulevard St. Joseph; newly decorated; solid brick. The House of Browne, Ltd., 207 St. James st., City.

HEATED FLAT to let — Park avenue, 1523, near Mount Royal; eight rooms; electric fixtures; well decorated; hardwood floors; wash tubs; cement cellar; low rent for good tenant. A. Brillon, 1185 St. Denis. Phone St. Louis 511. 172 6

HUTCHISON, 2411, new flat, 6 rooms and bathroom; only occupied since May; party leaving city; also coal stove for sale, same address. 171 6

HUTCHISON — To rent; upper flat, nicely papered, 6 rooms; rent $18 per month, at 1717 Hutchison street, just above Mount Royal. Phone St. Louis 807.

HUNTLEY STREET, 760 — Large flat, of seven rooms, near Beaubien; newly done over. Moderate rent. E. L. Baugh, 157 St. James. 173 6

HUTCHISON, 1948 — Eight roomed flat, hardwood finish; combination fixtures; tile bathroom; hot water furnace. Apply 1943 Hutchison.

IMPERIAL AVENUE — Flat, 5 rooms; bath, etc.; rent $12.00. Apply 182 St. Antoine. 168 6

LAURIER AVENUE EAST, 471, 472, and 2076 2076A, 2080 St. Andre street — Flats to rent; w.c.; bath, gas; five and six rooms; rent $10, $12. 1694 St. Denis, nine rooms, w.c., bath, gas, electric light, hot water furnace; rents $20. Apply on premises or John Keegan, 1275 St. Denis. 172 6

MANCE STREET, near Milton, 8 rooms, in good order; electric and gas; furnace. Main 1121. 107 St. James street, or Up 4442, 3 Oxenden avenue.

MANCE, 2020 — Middle flat, 6 rooms, furnace, etc., modern conveniences; present tenant leaving city; $20 per month. For key, apply 2018 Mance. 170 6

PARIS STREET, 134 — 7 roomed flat, hardwood finish; clothes cupboard; gas, electric, sewer connected; just renovated. 169 6

PRINCE ARTHUR WEST, 30-32; upper flat, 7 rooms; modern finish; pitch pine; separate bath and w.c.; nickel plumbing; good order. Keys at 662 St. Hubert, 8 to 10 o.m., 6 to 8 p.m. East 3578. 169 12

PRUD'HOMME AVENUE, 96, Notre Dame de Grace — Modern eight room flat; good car service; 15 dollars a month. Apply 96 Prud'homme avenue, Notre Dame de Grace. 173 1aw

PRUDHOMME AVE. — A beautiful six roomed flat, gas and electric fixtures, furnace, in good order; possession Sept. 1st. Robins Company, Up 6161. 171 6

SELBY STREET

Near Atwater Avenue. Upper flat; immediate possession. $20 per month, including ice and water taxes; newly decorated. Owner leaving town and must let. Apply COLONIAL REAL ESTATE COMPANY, 13 Beaver Hall Hill. Main 2669.

ST. ANTOINE, 959, corner Laporte avenue — Upper flat, 7 bright rooms; newly decorated; opposite Park. Apply T. Rheaumme, La Presse Building. Phone Main 5493. 170 6

ST. LAMBERT — Upper flat to let, four (4) large rooms; fine site; fine view; front balcony and large back gallery; wired for electric light; water in house; 10 and 15 minute walk from train and car stations; only $9.00 per month. Address C. Beaudry, Charron street, St. Lambert.

ST. ANDRE, 524, near Ontario street—Newly built modern flat; with electric fixtures; gas stove; hot water furnace; tubs; cement cellar; moderate rent. Apply 463 Ontario east. Tel. Bell East 5142.

TO LET, 675 St. Denis street, nice flat, on street level, suitable for residence or business, yard), furnace, cellar, etc. Apply S. C. Marson and Son, 205 St. James street. 172 2

UPPER FLAT — St. Joseph Boulevard west, near Park avenue; part of furniture for sale if wanted. Apply Box 1764 Star Office.

UPPER FLAT TO LET — 153 Clarke, Ahuntsic.

UP-TO-DATE FLATS, 216 Mance, containing gas, electricity, stationary tubs, all conveniences. Apply 89 Park avenue. 169 6

WALNUT AVENUE, near Glen, 49 — Flat, of seven rooms, in excellent repair; immediate possession. E. L. Baugh, 157 St. James. 173 6

WAVERLEY, 2067 — Modern flats, hot water, closet, discovered plumbing; $11 and $12. Apply 2161 St. Urbain. 170 6

RESIDENTIAL FLATS WANTED.

MIDDLE or upper flat, of 5 or 6 rooms, rather central; good tenant; adults only, for August 1st. Rent not exceed $20.00. Address 44 Boyer street. 173 3

WANTED to rent for Sept. 1st small flat, hot water, electric fixtures; rent must be moderate; good tenants. Apply at once to Box 1715 Star Office. 172 6

WANTED — Flat, 4 or 5 rooms and bath; in West End of city; reasonable. H. C. W., 324 Coristine Building. 170 6

FURNISHED FLATS TO LET.

DELORIMIER AVENUE, above Sherbrooke — With all modern conveniences; up to date furniture throughout; also piano; all for $25 per month. Box 1718 Star Office. 172 2

FURNISHED flat, for August and September, seven rooms, newly decorated, furnished in first class style; only careful tenants considered; close to elevator. 1036 St. Urbain st. 172 6

WESTMOUNT, for eight or ten weeks, rent $45; well furnished, seven rooms and bath; only very careful tenants considered. Write A. P., New P. O. Box 474, Montreal. 170 6

HOUSES TO LET.

BEAUTIFUL HOUSE

Very fine solid stone detached residence, in best location on Upper level, centrally situated, containing 30 rooms, beautifully furnished, having all modern improvements and in perfect order. Splendid stable and grounds. Apply Gault & Ewing, Eastern Townships Bank Building.

BAGG STREET, 24, near Napoleon and St. Lawrence Boulevard; nice house, six rooms; all newly papered; to rent for September 1st; $18 per month, with privilege to take possession August 15th free.

COTTAGE, 41 Balmoral street (near Ontario), containing eleven rooms; furnace; heating; reduced rental; possession 1st August. T. J. O'Neill, 1 Sussex. Tel. Up 3824.

DORCHESTER STREET WEST, No. 1007 — Two story stone front residence, eight rooms, extension kitchen; immediate possession; rent $40. W. Ernest Bolton, 222 St. James street. 173 6

HIGHLAND AVENUE, 311, above and near Sherbrooke; country air; with all city conveniences; two minutes from Victoria ave., five bedrooms; rent $35.00. Phone West. 1583. 170 6

HOUSES TO RENT — 688 Sherbrooke street west, self-contained, $100 per month, 69 Fort street, upper tenement, $40. 1920 to 926 St. Catherine street west, flats and upper tenements, from $20 to $30. 24 Pine ave. west, self-contained, $35. Park avenue, Annex, flats, $25 to $40. Henry Ward & Co., 260 St. James street.

HOUSES TO RENT, 747 St. Dominique street, upper tenement, 7 rooms, $18; 54 Argyle avenue, upper tenement, $18; Plymouth Grove, lower tenement, 7 rooms, $15; Simard, flats, $13 to $15. St. Antoine street, upper, $20. Henry Ward & Co., 260 St. James st.

LAVAL AVENUE, 327 — Dwelling of two storeys, containing 8 rooms, all in good order and with modern plumbing; rent moderate.

SHERBROOKE STREET

Near Westmount Park. Self-contained house; immediate possession. Apply COLONIAL REAL ESTATE COMPANY, 13 Beaver Hall Hill. Main 2669.

SMALL HOUSE to let; 4 rooms, clean. Apply 209 Dufferin street; also stable and good covered in shed. 173 2

SUSSEX AVENUE, 4 — Self-contained house, 4 bedrooms, bath, open plumbing, separate w.c., hardwood floors, electric and gas; newly decorated; ready for occupation September 1st; rent $40. Apply D. M. Chorlton, Tel. Up 754, or Up 3879. 169 6

ST. DOMINIQUE STREET, 1693 — A very warm, comfortable house; 4 rooms; very clean; $8.50 per month. Apply 93 Colonial avenue.

SUMMER and winter house, twenty monthly, summer camp, thirty balance of season; city conveniences installed for good tenant. Alex B. Smith, Cedar Hedge, Dixie Station.

ST. LUKE STREET, 108 — To let ten rooms, Daisy furnace, all modern conveniences. Apply on premises 3 to 5 and after 7 p.m. 171 2eod

ST. DENIS STREET, 1211A — Lower tenement; 9 light rooms, with all modern conveniences; Daisy furnace; suitable for a professional man. Apply to Mr. Zuercher, Engineering Department, Windsor Street Station. 173 6

ST. MATTHEW STREET, 76 — 12 roomed house; solid stone, fine locality; immediate possession. Apply 20 Lincoln avenue. Tel. Up 4666. 172 6

ST. URBAIN, 1121, fine locality, eight rooms, gas fixtures, first class order. Apply Notary Houle 706 Power Building, Craig street, Telephone Main 3191; rent $21. 170 6

TWO FLAT HOUSE, pressed brick front, 6 rooms and bath; 4 years built; paying 12 per cent.; lot 25 x 120. 325 and 327 Marquette street. Apply Norman MacNeill, 220 St. James street.

TO SUBLET — On St. Antoine street, near Atwater avenue, house of nine rooms, all in good order; possession September 1st. Address O O 6590 Star Branch Office.

TO LET — A rare opportunity, new house, with ten rooms and laundry, on Upper Level, Westmount, only small family without children considered; price $70 and taxes. This is one of the best buildings in city; rooms not large ,but commodious; an easy house to run. Address O O 6590 Star Branch Office.

TO RENT new detached house, 130 Arlington avenue, Westmount, will be decorated to suit tenant, possession immediately. Apply E. E. Gilman, Merchants Bank Bldg., Tel. M. 2396, or Westmount 1282. 169 3eod

UPPER ST. URBAIN ST.

Nice tenement of 7 rooms, in first-class condition and moderate rental. COLONIAL REAL ESTATE COMPANY, 13 Beaver Hall Hill. Main 2669.

HOUSES WANTED.

WANTED TO RENT for one year, with option of purchase, house, of 5 or 6 rooms, with large garden; few bearing fruit trees preferred; must be within 30 miles of Montreal. Send particulars, T. A. Tod, 6 Chenneville street, Montreal.

FURNISHED HOUSES TO LET.

MACKAY STREET

Large self-contained house, with splendid entrance; very nicely furnished. Rental reasonable. COLONIAL REAL ESTATE COMPANY, 13 Beaver Hall Hill. Main 2669.

WESTMOUNT — To let, for one year, from September, nicely furnished, new house, near Westmount Park, 4 bedrooms; piano; telephone; large garden and verandah; phone Westmount 400.

FURNISHED HOUSES WANTED.

FURNISHED HOUSE wanted, for one month, in Westmount, preferred, fully furnished; at least 4 bedrooms. Tel. Westmount 3993, or write 572 Victoria avenue, Westmount.

SUBURBAN HOUSES TO LET.

LONGUEUIL — To rent five roomed cottage on Quinn avenue, large garden, water and w.c., in house. Apply 1609 St. Denis st., Montreal. 172 3

PARK AVENUE

Near Sherbrooke St. Tenement of 7 rooms; central location and reasonable rental. COLONIAL REAL ESTATE COMPANY, 13 Beaver Hall Hill. Main 2669.

STE ANNE DE BELLEVUE

Solid brick residence, on large grounds. Will be arranged to suit tenant. COLONIAL REAL ESTATE COMPANY, 13 Beaver Hall Hill. Main 2669.

TO LET 8 roomed house on 19th Avenue, Lachine, with all latest conveniences, bathroom, w.c., hot and cold water, heated throughout; cellar, shed; electric light. Apply Messrs. Forest and Meunier, 344 St. Joseph st., Lachine. 172 6

SUMMER RESIDENCES TO LET.

LAKE SUPERIOR, near St. Faustin, P. Q. —New summer cottage, furnished, for rent, for August; large verandah; fine fire place; boat furnished. Address A. Hebert, St. Faustin Station, P. Q. 170 4

COUNTRY HOUSES TO LET.

LAKE L'ACHIGAN, six roomed winter house, completely furnished; beautifully situated near lake; boat; wood; to rent, September, October. Tel. Up 1000. 172 6

STORES TO LET.

STORES TO RENT — 920 to 928 St. Catherine street west, from $35 to $100 per month. 102A St. Norbert street, store and dwelling, $25. Victoria avenue, Westmount, $40. 4433b City Hall avenue. Henry Ward & Co., 260 St. James street.

ST. DENIS — Fine store for hardware grocries light manufacturing or storage, with or without large flat above. Stabling for four horses. E. L. Baugh, 157 St. James. 173 6

TWO STORES and one house to let on Laurier st., between Papineau and Marquette, and two houses on Parthenais st. Apply at 507 Marquette. 171 6

CAMP TO LET.

LAND for camping near the water front and railroad station. Apply J. Ross, Chateauguay Basin, P. Q. 172 2

BUSINESS PREMISES TO LET.

POWER and room; water power and room to rent. When answering, state how much power and space you want. Box 1788 Star Office.

ST. LAWRENCE BOULEVARD 948 to 950 — To let two stores and two flats for light manufacturing, good light; will be rented at a very low figure. Apply 1015 Cadieux street. Tel. East 2519. 173 6

BUSINESS PREMISES WANTED.

POWER and room wanted — Power and room wanted; twenty-five horse power and five thousand feet. Box 1780 Star Office.

Advertisements in The Star are guaranteed insertion in the full advertised distribution of The Star, as published from day to day. The publishers reserve the right to omit them, or alter positions, in case of special or Extra Editions.

APARTMENTS TO LET.

APARTMENTS — The Inman, 323 Selby st., 7 rooms, heated, hot water, electric fixtures; janitor's service; rent $30 and $35. Apply C. L. Walters, on premises. Phone Westmount 2049. 155 5 1aw

APARTMENT to let, heated, seven roomed, on St. Joseph Boulevard, rent to May 1st, $28—per month. Address N N 6522 Star Branch Office. 172 6

BISHOP, 128 — High class heated, nine room apartment; two bathrooms; hot water year round; janitor service; electric fixtures; gas range; hardwood floors. P. Ship, 198 Bishop, Uptown 3526. 173 6

BURNSIDE FLATS, 40 McGill College — Bright flat, modern conveniences, heated year round; gas stove; electric fixtures. Apply Janitor, or E. Galibert, 1123 St. Catherine east. 173 6

BARONSCOURT, 1074 Greene — Heated suites (furnished if desired); 3-4 rooms, bath; kitchenette; store room; telephone; hot water; $20 to $30. Suite 11. Phone 3340 or 1003 Mount. 173 6

BISHOP ST., 147, Bishop Court Apartments, one suite, five rooms. Apply Robert Neville, jr., sash and door factory. 932 Wilseman avenue, Outremont. Phone St. Louis 4670.

DERLINGCOURT, 4100 Sherbrooke — Heated suites, (furnished if desired), 2 to 6 rooms, bath, kitchen, store room, hot water, telephone; $25, to $40. Suite 14. Phone 1003 Mount. 173 6

FAIRMOUNT COURT, modern apartment, with lawn and fountain; one vacancy; drinking water filtered; janitor and hot water service. Apply to Joseph

BUSINESS CHANCES.

BUSINESS EXCHANGE, 35 Dispiverselly. — If you are wanting any kind of business or property, mortgage or insurance, call on us, or phone Uptown 6202.

CANDY, Stationery, Cigars, Ice Cream, Toys, Cr—dies, Newspapers, English and French; excellent trade; price $250, including stock; fixtures and show cases. 31 Mountain, this city. 168 4 saw

CIGAR, Candy Store for sale; no opposition; good chance; small dwelling; rent $12; price $600; good reason for selling. 18 Lafontaine Park. 172 2

EXCEPTIONAL CHANCE for those desiring to enter into syndicate, which will produce a revenue before 3 months, and which is now being formed. Address Box 295, Drummondville, Que. 170 4

FUR TRAPPERS

The Dominion Trading Co. of Canada will give away, free, 500 shares of their valuable stock to the first 500 bona fide fur trappers throughout Canada. The stocks will be issued subject to the following conditions: Each applicant for stock must have a certificate from a Notary or Justice of the Peace that he or she is bona fide trapper. For identification purposes we would like to have photo of each applicant. Address communications to manager United States Office, 753 Sixth Ave., New York City.

FOR SALE barber shop, with eight chair in front, doing good business; reason for selling, party leaving town. Write Box 1656 Star Office.

FOR cause of sickness and leaving country, for sale, very nice well-assorted, up-to-date centre of the west of city; well known; low rent; established for ten years; a snap; whole, $1000; easy conditions; would also exchange for lot or farm. Address O O 6568 Star Branch Office.

FIRST-CLASS rooming house for sale; 14 rooms, 4 bedrooms; just the place for uptown lunch parlors, and money can be made by right party; strictly first-class; no cheap. Address P P 6495, Star Branch Office.

FIRST CLASS restaurant for sale, for sum of $1500. Anybody desiring to get into business in the future, very good spot. Cause, leaving business. Apply Villeneuve street west. 172 2

GENERAL REPAIR SHOP for sale, including automobiles, bicycles and sporting goods, in the thriving town of Smiths Falls, population 6000; practically no opposition; good reasons for selling. Apply to Box 37, Smiths Falls, Ont. 170 6

GRAND opportunity for one or two energetic young men, to take over a good manufacturing business; small amount of cash required, and experience not necessary; from three to four hundred dollars a year can be made if you are a hustler. Box 1777 Star Office.

HARDWARE STORE for sale, on St. Lawrence street; will sell at a bargain to a quick purchaser. Box 1747 Star Office.

HAVING decided to retire, we offer our well established dry goods and millinery business for sale at a rate on the dollar. Stock well bought, well assorted and not too large. Prospects for increase in sales excellent. Stand unsurpassed. If you wish to secure a good business at a bargain, apply at once to J. F. Clark and Son, Port Hope, Ont.

JOHNSON & DAGENAIS, 58 St. James — Readers of the Star, looking to purchase, commit For sale, business hotel, opposite depot, $2000 cash, balance easy terms. Confectionery, cigars and ice cream parlor, will guarantee $50 week clear profit; price $1100. Rising room, 59 James street, near depot, $1,000. Also boots and shoe store, going; will 167 Seed nishing.

LARGE important cigar factory in Germany is ready to establish representative for the sale of their cigars and Wellington boots into Canada. Apply to G. C. 1991 to Haasenstein & Volger, A. G. Cologne, on Rhine, (Germany). 172 2

PRINTING PLANT for sale, in centre of busy commercial district, operating past five years; a bargain for cash, otherwise reasonable terms acceptable. Apply 231 Matson terrace, city. 172 2

PATENTS — Books How to Obtain and Sell Patents. With 100 Mechanical Movements, Mailed free. G. Dieterich & Co., Lawyers, Washington, D.C.

RESTAURANT FOR SALE, and ice cream, candy, soft drinks; well located; low rent, on account of other business. Write J. S., 404 St. Denis.

ROUND OF MILK for sale on account of sickness; no reasonable offer will be refused. Address 1693 St. James, St. 172 2

SMALL grocery store for sale, reason for leaving, party going to England; cheap for cash. 487 Bourgeois.

STEEL RAILS — Railways in Western Canada using millions of tons. Company manufacturing rails at Fort William will be given free site and tax exemption. Cheap power, port facilities, low freight rates, finest market in the world. Apply Industrial Bureau, Fort William, Ontario, Canada. 168 4

VANCOUVER ISLAND, British Columbia, offers sunshine, mild climate, good profits for men with small capital in fruit growing, poultry, mixed farming, timber, manufacturing, fisheries, new towns; good chances for the best investments and up to 20 per cent. For reliable information, free booklets, write Vancouver Island Development League, Room 4, 19, Broughton st., Victoria, British Columbia. 171 2 to 1 aw

WANTED by local manufacturing company, machinist, to take active interest in the business, and who would be willing to invest at least $1000. Address Box 1035 Star Office. 171 3

$25,000 to $10,000 per year in the real estate business. I will teach you how, and make you my special representative for my big free book. Herbert Hurd, Pres., 109 Dwight Building, Kansas City, Mo.

FINANCIAL.

BUY Magneto Oil Stock Now — To-day oil is King. Here is a chance you may never have again to double your money many times over. This company is located in S. 14, T. 28, R. 27, in Kern Co., 6 miles north of Bakersfield, California, where a magneto Oil Stock at the low price of 2 cents a share is struck and flowing. We can also give you the closest figures on all oil stocks listed or unlisted. Write Charles Berry, 409 Lissner Bldg., Los Angeles, Cal. 161 2am

LOR SALE — 50,000 shares of Calcite Lake at 5 cents per share. Apply 1 Beaver Hall Square, Room 42, Grand Union Hotel, or to Box 100, Avonmore, Ont.

MUST sell four lots close in to new depot and school, in Claresholm, Alberta, value $100 each. Make an offer. Box 10, Stanley, N. B. 169 6

OIL BARGAIN — For a quick sale — You should make money from your full paid, non-assessable, exempt-liability shares, of the Magneto Oil Company. The company is organized to operate a lease, one-sixth royalty; 80 acres, in the famous Kern River oil fields, Kern County, California, one of the oldest and best producing fields in the state. We have secured and will offer to our clients and the public, in certificates of one thousand shares and upwards a block of Magneto Oil Stock at five cents per share, price of only Four Dollars per thousand shares. A few thousand shares may help you make more money in 1911 than you were able to earn in the past year. Rich men to-day are those who grasped opportunities. This may be your opportunity. Send your order at once for the number of thousand shares you want to Chas. M. Frye & Co., sole agents, 234 Mason Building, Los Angeles, California.

PERSONALS.

ART EMBROIDERY — Cushion tops, etc. Your own work, which you have started, finished in the best way by an expert. Write Box 1784, Star Office.

A HANDSOME widow plume can be made A from your old ostrich feathers; 2 dozen; silky plumes, ostrich feathers, boas, fancy feathers, etc., dyed, curled and repaired; direct de Boucher, Lindsay Building, Uptown 4495.

A PIANO TUNER with a reputation like the Montreal Banks—a piano and organ repairing specialist. Phone Uptown 4495. John Craig, office 1440 Bleury. 173 6

CONSULT Madame Weston, Montreal's noted phrenologist. Satisfaction guaranteed or no charge. Parliament testimonials of Canada. Take Park Extension car, 244 Dufferin street. Tel. St. Louis 2698.

ELECTRICAL WORK done by practical electricians, estimates given, all classes of repair work undertaken; all orders promptly attended to. 876 St. Catherine west. Up 1948

F. M. C. understands everything and will C. F. S. communicate with above at U. D. E.

J. D. SMITH, practical house painter, 205 Ontario street west. Painting, paperhanging, whitewashing, tinting, graining, etc; over 40 years' practical experience. All work personally attended.

MISSING RELATIVES.

Replies to the following enquiries should be addressed to Missing Relatives, The Star, Montreal, where no other address is given.

WILL Miss Sadie Jackson, colored, sister of Amanda Jackson, formerly of West 136th street, New York City, communicate with C. Thos. Richardson, of 311 St. John st. 170 6

SITUATIONS VACANT (MALE).

ACCOUNTANT wanted for incorporated flour milling concern in Manitoba, to take full charge of books, having executive administrative abilities, able to compile statistical statements. Good prospects for advancement. State if married, age, salary required to start, references. Address Box M 399 Star Office. 168 4

A FIRST CLASS MAN wanted for garden, house and farm, also a man for first class concrete and housework. Apply to Mr. Zuercher, Engineering Department, Windsor street Station or C. Norwood, near new jail, between Atwater and Bordeaux.

A YOUNG MAN to learn the men's furnishing business; must speak both languages. Address O O 6564 Star Branch Office. 172 2

ARTISTS and photo retouchers wanted. Apply Smeaton Bros., Photo Engravers, 19 Cote st. 172 2

AN intelligent person may earn good monthly corresponding for newspapers. No canvassing. Send for particulars. Press Syndicate, Lockport, N. Y. 158 25

BRICKLAYERS

Wanted, at Dominion Express Co.'s new building, corner St. James and St. Francois Xavier sts. Apply to P. Lyall & Sons Const. Co.

BOOKKEEPER wanted for an insurance agent office. Apply room 701, Quebec Bank Bldg. 169 3 Saw

BRIGHT, capable young man wanted to assist shipping clerk in factory. Apply in own handwriting, Box 1772 Star Office. 172 3

BOILERMAKERS and platers wanted; good men can secure steady employment for out of town work. Apply Box 1585 Star Office.

BRASS FINISHERS wanted for bench and lathe work. The Garth Co., 26 Craig st. west.

BOOKKEEPER wanted, with knowledge of shorthand and typewriting, required for a position where a gentleman preferred. Box 1726 Star Office. 172 2

BLACKSMITH and helper wanted; uniform caps. Apply 20 University st.

BOY — Waned bright boy for office, preferably with knowledge of French. Apply P F 6670 Star Branch Office. 173 2

BRIGHT boy wanted to sweep and clean lasting establishment; very little capital needed. We will show how. Booklet free. Benson Soule System, Dept. 131, Charlotte, N.C.

BOY — Wanted smart, intelligent boy for office; apply at once. Box 1778 Star Office. 172 2

BOY — Wanted smart, intelligent boy for office; apply at once. Box 1778 Star Office. 172 2

BOY — Waned bright boy for office, preferably with knowledge of French. Apply P F 6670 Star Branch Office. 173 2

BOY — Waned bright boy for office, preferably with knowledge of French. Apply P F 6670 Star Branch Office. 173 2

BLACKSMITH'S HELPER wanted with some experience, wishing to improve. Apply to Postmaster, Lachute Mills. 171 3

BLACKSMITH wanted, first class. Apply John Bertram and Son, of Montreal, Limited, 167 Wellington st.

BLACKSMITHS — Wanted two blacksmiths; smith to wagon; to wagon. Apply to T. Young st. 171 3

BLACKSMITH driver and helper wanted; must be with one or two years' experience; good chance to finish learning trade. Apply G. A. Martindale, P. O. Box 79, Bedford, Que. 173 6

CUTTERS

Experienced cutters wanted on ladies' waists. Apply at The Hampton Mfg. Co., Limited, Colonial avenue and Elm st.

CARPENTERS wanted at Ogilvy Building, Mountain st. Or carpenters and Mountain st. Or United Shoe Building, Bennett ave, Maisonneuve. Apply on job or at office St. Lawrence and Jacques Cartier.

COMPETENT assistant bookkeeper wanted, acquainted with office work. Must speak both languages. Reply, stating former experience. Salary $15 per week to start. Apply Box 1743 Star Office. 173 2

CITY TRAVELLER, on commission, young man, speaking both languages, with experience in gloves and mitts and connection preferred. Apply 960 St. Catherine st. East.

CHEF — Wanted at Verdun Hospital assistant chef. For further particulars apply at the Hospital, Lower Lachine Road.

CAKE BAKER wanted; must be steady man; good wages. Apply Leduc and McCallum's 567 Notre Dame st. Maisonneuve 173 2

CUTTERS AND TAILORS — The Great Modern system of garment cutting is a beacon light on the highway of prosperity; write for booklet, get in line, be successful. A. D. Rude, New York Cutting School, 1133-1135 Broadway, New York. 137 8 law

CLERKS and certified druggists wanted; good salary for the right man. Apply Lyons Cut Rates Drug Stores, 8 Bleury st. 172 4

CONFEDERATION LIFE

Wanted, the Confederation Life Association of Toronto requires one or two experienced canvassers, agents for the city of Montreal. Local and general agents are also required in unrepresented districts. Excellent contracts. Apply in person or by letter to J. G. Bruneau, Provincial Manager, The Bloom Building, Canadian Northern Bldg., 226-229 St. James st., Montreal. 173 2

CUTTER — Wanted for a high class men's tailoring business; must be up to date. State age, wages and experience. Box M 399 Star Office. 172 2

CLERK for railway passenger department, one speaking French preferred; shorthand and typewriting preferred. Apply with references to 1985 Star Office. 171 3

CHARTERED Accountants, British Fire Insurance office a re-insurance clerk. Apply to Box 1709 Star Office. 171 3

COLLECTOR wanted or accounts and to make himself useful in the office. State age, experience and salary required. Box 1641 Star Office. 170 4

CARPENTER FOREMAN wanted, competent men and thoroughly understands the building and erection of concrete forms; must be steady pay to the right man. Box 1732 Star Office. 172 2

CARPENTERS

Wanted — Carpenters. Apply D. G. Loomis & Sons, 1112 St. Patrick Street.

DRIVER SALESMEN

Experienced man of ability to take over a district of customers already established; both languages, salary and commission. Apply Canada Bread Co., Limited, Dupre and St. Maurice streets.

DRIVER — Good driver wanted. Apply between 9 and 5 p.m. Monday; Robert Meat Market, 2172 St. Catherine st. west.

EXPERIENCED flour salesmen of proved ability wanted to call on bakers and grocers to sell popular brands for large, growing concern, please forward references to Dominion Flour Mills, Limited, Montreal, Canada. 161 5 2aw

ELECTRICIAN, speaking French and English wanted for small town in this province, married man preferred; able to climb poles and splice; steady home; light and wood, steady job for suitable man. Only those having required to Box 157 Montmagny, Que. 173 2

EXPERIENCED wire drawers wanted; steady employment. Apply The Graham Nail Works, Toronto. 171 3

FOUR good bricklayers wanted to go to Ormstown. Apply to Alexander & Champ, Sell, 587 Lisgar st., Ottawa, at once, or phone 3412.

FARM HAND — Wanted steady farm hand, must be good milker. Apply Box 1769 Star Office.

FIRST CLASS BARBER wanted to take charge of shop; proprietor will sell or take interest; excellent district in town. Apply 29 St. James St.

GO on the stage. Will tell you how. Write for descriptive circular, it is free. N. Shilling, P. O. Box 237, Indian Orchard, Mass.

GENERAL — Wanted at once a general servant girl. Apply 1 Beaver Hall Square.

GRADUATE child's nurse of Argyle Hospital, Montreal; wages to commence $22 per month; references required. Apply Mrs Smith, 460 Palmerston Boulevard, Parkdale, Toronto.

GENERAL SERVANT — Wanted a good general servant in a family of four adults. 509 Victoria avenue, Westmount. 172 2

GIRLS — Wanted at once smart girls for light factory work. Apply The Moulton Mfg. Co., Limited, 236 Craig east. 171 2end

GENERAL — Wanted a good general servant for family of two; first class reference required. Apply at 7 p.m., 1762 Park avenue.

GIRLS wanted for hair work, experienced preferred. Apply Montreal Hair Store, 132 Peel st., near Hotel Windsor. 177 2

GERMAN or Canadian cook, general, with first reference, where housemaid is kept. Apply mornings and evenings 30 Forden avenue, top of Metcalfe avenue, Westmount. Telephone Uptown 6202. 172 2aw

GENERAL Wanted experienced general servant for family of three; no washing; good wages. Apply before noon or after 6 p.m. 9 Cote St., Apartment 2, Westmount. 169 3 Saw

GIRL — A small girl for light housework. Must sleep at home. Apply 887 St. Catherine st. west.

GIRLS wanted to run sewing machines, for ready work; steady employment. Apply to Gold Medal Furniture Mfg. Co., Ltd., 339 rear St. Urbain st.

GENERAL — Wanted a good general servant. Apply 837 Roslyn avenue.

EXPERIENCED waitress wanted. Apply at Mrs. McArthur, Racquet Court Inn, Dixie.

FITTER

Wanted, at once, first class fitter for ladies' coats and skirts. Apply Mr. McCrae, Jas. A. Ogilvy & Sons, St. Catherine street west. 173 2

FANCY ironers wanted. We require at once 15 good plain and fancy ironers; large, cool ironing room, electric heated irons; steady employment; good ironers are making from $10 to $16 per week with us. Apply Toilet Laundry, 425 Richmond st. 167 7

FINISHERS wanted on ladies' cloaks and manties, Apply National Rubber Co., Blumenthal Building, Montreal. 171 3

FIRST CLASS MILLINER wanted; one thoroughly experienced, to take entire charge, speaking English and French. Apply P F 6670 Star Branch Office. 173 2

FINISHERS wanted on ladies' jackets; highest wages and steady employment. Apply A. Sommer and Co., 292 St. Catherine st. west. 171 6

YOUNG MAN

To act as storekeeper and timekeeper, one not afraid of work; salary $50 a month. Give age and copy of reference. Write Box 1584, Star Office. 170 6 2aw

YOUNG MAN as customs entry clerk. State experience, references and salary required. Box 1740 Star Office. 172 2

YOUNG MAN, 18, wanted for stenography and general office work in manufacturing concern; must be good at both; quick and accurate at figures; one with experience preferred. State experience, references and salary expected. Apply Box 1731 Star Office. 172 2

YOUNG man wanted to act as stenographer and clerk. Apply in own handwriting, stating age, references and salary required. Apply Box 1721 Star Office. 172 2

YOUNG MAN wanted to act as stenographer and clerk. Apply in own handwriting, stating age, references and salary required. Apply Box 1721 Star Office. 172 2

YOUNG MAN wanted as stenographer and clerk; must be good at figures. State salary expected. Apply Box 1722 Star Office. 172 2

YOUNG MAN wanted as clerk, must have a fair knowledge of shorthand and be familiar with use of telephone. Apply Box 1768 Star Office.

YOUNG MAN wanted, having a good knowledge of Underwood typewriter, speaking and writing both languages correctly. Apply Box 1723 Star Office.

YOUTH wanted as clerk in stores department; must be willing to learn the business well. State salary required and enclose copy of references. Write Box 1737 Star Office. 172 2

YOUNG MAN wanted as clerk in milk depot; to be steady and temperate. Apply Box 1739 Star Office, or 1 Richmond st., corner St. Elizabeth du Portugal and St. Antoine streets. 172 2

YOUNG man wanted as stenographer and to make himself generally useful in an office. Apply to Box 1775 Star Office.

YOUNG man wanted as assistant bookkeeper and collector, one with some knowledge of typewriting preferred. Box 1622 Star Office. 171 6

YOUNG MEN as salesmen for guaranteed specialty; salary and expenses paid. Must speak French and English. Preference must accompany applications. Bond required. Only those meeting requirements and salary required Box 1737 Star Office. 172 2

YOUNG BOY — Wanted bright young boy for office. Apply P. O. Box 2694.

YOUTH wanted about 18 years of age, for wholesale dry goods importing business. Apply Box 1675 Star Office. 170 6

YOUNG MAN

Wanted—For position as assistant Cost Clerk and general office work, for large manufacturing concern; must be good penman, quick and accurate at figures. P.O. Box 330.

$2,000 to $10,000 YEARLY in the real estate business. Unusual opportunity for the right man to learn the business by mail; appoint you special representative in your locality, of leading real estate company; 31st with you readily salable properties, co-operate with and assist you. Write immediately for our thorough commercial law course free to reference, as we will pay half. Address nearest nus our Free 52 page book will surely interest you. Sprague Correspondence School of Law, 147, Chicago, Ill. 161 26 1aow

$3 A DAY SURE — Send us your address and we will show you how to make $3 a day absolutely sure. We furnish the work and teach you free; you work in the locality where you live. Send us your address and we will explain the business fully. Remember, we guarantee a clear profit of $3 for every day's work, absolutely sure. Write at once. Royal Manufacturing Co., Box 224, Windsor, Ont. *03 15&eod

PARTNERS WANTED.

PARTNER wanted with financial connection; splendid opportunity; large manufacturing of shoes, in order to introduce in United States as entirely new and successful proposition; coherent with the manufacture of patent leather shoes. Address 1739 Star Office.

PARTNER wanted with at least $5000 to extend sound established business; facts and figures submitted to right man. Box 1748 Star Office.

WANTED partner, lady or gentlemen, with from three thousand dollars to invest, active partner preferred, with good business ability and connection in the drawing; for new industries; well patronized; many orders on hands; three patents; exclusive rights. Apply to Blatter Limited, Iro. 90 Fairmount East.

WITH small capital, one used to cycle and automobile business. Apply at Reliance Cycle and Motor Works, 168 St. Philip st., St. Henry.

WANTED a partner with three or four thousand dollars to take our well established general store business in Eastern Ontario; a money maker. Apply to M 838 Star Office.

YOUNG MAN

To act as storekeeper and timekeeper, one not afraid of work; salary $50 a month. Give age and copy of reference. Write Box 1584, Star Office. 170 6 2aw

YOUNG MAN as customs entry clerk. State experience, references and salary required. Box 1740 Star Office. 172 2

YOUNG MAN, 18, wanted for stenography and general office work in manufacturing concern; must be good at both; quick and accurate at figures; one with experience preferred. State experience, references and salary expected. Apply Box 1731 Star Office. 172 2

YOUNG MAN wanted to act as stenographer and clerk. Apply in own handwriting, stating age, references and salary required. Apply Box 1721 Star Office. 172 2

YOUNG MAN wanted to act as stenographer and clerk. Apply in own handwriting, stating age, references and salary required. Apply Box 1721 Star Office. 172 2

YOUNG MAN wanted, having a good knowledge of Underwood typewriter, speaking and writing both languages correctly. Apply Box 1723 Star Office.

YOUTH wanted as clerk in stores department; must be willing to learn the business well. State salary required and enclose copy of references. Write Box 1737 Star Office. 172 2

YOUNG MAN wanted as clerk, must have a fair knowledge of shorthand and be familiar with use of telephone. Apply Box 1768 Star Office.

YOUNG MAN wanted as stenographer and to make himself generally useful in an office. Apply to Box 1775 Star Office.

YOUNG MAN wanted as assistant bookkeeper and collector, one with some knowledge of typewriting preferred. Box 1622 Star Office. 171 6

YOUNG MEN as salesmen for guaranteed specialty; salary and expenses paid. Must speak French and English. Preference must accompany applications. Bond required. Only those meeting requirements and salary required Box 1737 Star Office. 172 2

YOUNG BOY — Wanted bright young boy for office. Apply P. O. Box 2694.

YOUTH wanted about 18 years of age, for wholesale dry goods importing business. Apply Box 1675 Star Office. 170 6

Year-Round Tenants

It is as simple as a matter to have a tenant for your house twelve months of the year as six months. A Star Want Ad. puts that much difference.

SITUATIONS VACANT—MALE.

THREE capable and experienced cabinet makers wanted to go Shawinegan and store fittings, steady work to satisfactory men. Piece workers make good wages. Excellent work shop. Committee Office and Store Fitting Co., Ltd., London, Ont. 172 2

TRAVELLER wanted for belting, waste, etc., city; salary and commission; good prospects. State experience to Box 1767 Star Office.

TRAVELLER — Wanted an experienced traveller, thoroughly familiar with hosiery and cigarette manufacturer; one with knowledge of the line preferred. Address stating age, salary and references to 1657 Star Office. 171 2end

TRAVELLER — Wanted an experienced boot and shoe traveller for Province of Quebec. Must speak French and English. Apply Box 1735 Star Office.

TWELVE (12) good car wood-workers wanted, accustomed to passenger car erection and interior finish; highest wages paid and steady employment to right men. Apply The Ottawa Car Company, Limited, Ottawa. 171 6

TOOL MAKER

Wanted, first-class man, used to square combination die work. Apply Thomas Davidson Mfg. Co., 765 Albert st.

TRAVELLER — Wanted by old established firm, city traveller, speaking both French and English, to sell safes. Apply Box 1730 Star Office.

TRAVELLER wanted to represent the Brantford Roofing Co., Brantford, Ont., in the Provinces of Quebec, New Brunswick and Nova Scotia; specialty lines of Men's Goodyear Welts. Only those who have good connections, and good references need apply. 171 6

WANTED at once first class tool and die maker. Apply Latham and Co., Ottawa, Ont. 172 6

WANTED soft coal miners, loaders and pick men. Apply Montreal Coal and Coke Co., Box 1735 Star Office. 173 2

WANTED at the Montreal House, good all round waiter at once. Apply 21 Lagauchetiere st. west. 173 2

WANTED young man for cigar stand, require good reference. Apply Manager Hoffman Cafe, 91 Notre Dame west. 173 2

WANTED capable salesman for Montreal to sell a store device as necessary as the cash register to every merchant; agreement with the right man who is not satisfied with $2,000 a year. Write fully concerning yourself first letter. S. S. P. Co., 309 W. Jackson Blvd., Chicago, Ill.

WANTED — Elderly farm laborers, unmarried, experienced; Protestants; references; wages $26 per month and board. Apply to R. C. H., somerset Vale, Farm, Bathurst Village, N. B. 173 2

WANTED — I have a newly patented device, having big sales through agents. Traveller needed to make appointments. No canvassing. Write Perry Co., 1 Dundas st., office hours 10 to 5.30. Saturday open until 1 p.m. 173 2

WANTED — Experienced waitress wanted. Apply at Grotto Maisonneuve Cafe, 1748 St. Catherine st. west. 170 4

WANTED — Experienced waitress wanted. Apply at once Walsh's Cafe, between 5 and 8 p.m. 275 Bleury st. 172 2

YOUNG MAN

Wanted—For position as assistant Cost Clerk and general office work, for large manufacturing concern; must be good penman, quick and accurate at figures. P.O. Box 330.

$2,000 to $10,000 YEARLY in the real estate business. Unusual opportunity for the right man to learn the business by mail; appoint you special representative in your locality, of leading real estate company; list with you readily salable properties, co-operate with and assist you. Write immediately for our thorough commercial law course free to reference, as we will pay half. Address nearest nus our Free 52 page book will surely interest you. Sprague Correspondence School of Law, 147, Chicago, Ill. 161 26 1aow

$3 A DAY SURE — Send us your address and we will show you how to make $3 a day absolutely sure. We furnish the work and teach you free; you work in the locality where you live. Send us your address and we will explain the business fully. Remember, we guarantee a clear profit of $3 for every day's work, absolutely sure. Write at once. Royal Manufacturing Co., Box 224, Windsor, Ont. *03 15&eod

SITUATIONS VACANT (FEMALE)

A NUMBER of pupil nurses, age 19 to 27, will be accepted by the People's Hospital; immediate pay, diploma and $100 on graduation; three year courses. Write for application, Supervisor of Nurses, 303 Second avenue, New York City. 171 2

AN intelligent person may earn $100 monthly corresponding for newspapers. No canvassing. Send for particulars. Press Syndicate, Lockport, N. Y. 158 25

BOOK-KEEPER

Experienced Lady Bookkeeper; one with knowledge of stenography preferred. Apply Box 1776, Star Office.

BE a trained nurse. Earn $25 weekly. Thousands wanted. Home instructions. Free information. Rochester Nurses' Institute, 720 Rochester, N. Y.

BLOUSE OPERRTORS

Wanted, 25 blouse operators; highest prices paid; fine healthy workroom. Apply to Bilsky Brosch plaid Co., Limited, corner St. Lawrence and Mount Royal ave., Mount Royal Station.

BRIGHT girl wanted as factory bookkeeper and stock clerk; one with experience preferred. Apply Queen Dressing Waist Mfg. Co., 149 Notre Dame st. W. 171 3

BISCUIT PACKERS

Wanted — Experienced Packers; must be steady and do good work. Ramsay, Sunshine Factor, 330 Nicolet St.

CHECKER and sorters wanted; mangle hands and fancy ironers. Corporation Laundry, 20 Vallee st. 170 4

COOK wanted immediately at Beaurepaire, Que., Canada Hotel; apply with references before 10 a.m. or after 6 p.m.; 768 Sherbrooke st. west. 172 2

COOK wanted at experienced plain cook, with satisfactory references. Apply 4240 St. Catherine st. west. 172 7

COOK — Wanted at once, a good cook for family of two. Apply at 3 Metcalfe avenue, Westmount.

CHAMBERMAIDS wanted for laundry, for country home in Rockboro. Apply between ten a.m. and two p.m. Monday, commencing Aug. 1st. Address O O 6565 Star Branch Office.

CHORUS GIRLS wanted for musical comedy; 18 weeks' engagement. Apply 1 Beaver Hall Square, Room 42, Grand Union Hotel, or to Box 100, Avonmore, Ont.

DRESSMAKERS

Wanted, at Dominion Express Co.'s new building, corner St. James and St. Francois Xavier sts. Apply to P. Lyall & Sons Const. Co.

DRESSMAKERS — Wanted, a good dressmaker, one who is capable of taking charge of work room; steady position to the right party. Apply 1 Beaver Hall Square, Room 42, Grand Union Hotel, or to Box 100, Avonmore, Ont.

DRESSMAKERS, drapers and operators wanted; good wages and steady work. Apply Queen Dress and Waist Mfg. Co., 149 Notre Dame st. west. 171 3

EXPERIENCED stenographer, salary $65 to $70 per month. Apply, stating experience, 1689 Star Office; only application from experienced operators will be considered. 171 3

EXPERIENCED waitress wanted. Apply at Grotto Maisonneuve Cafe, 1748 St. Catherine st. west. 170 4

EXPERIENCED waitresses wanted. Apply at once Walsh's Cafe, between 5 and 8 p.m. 275 Bleury st. 172 2

LADY FOR OFFICE

Must be well educated, and capable of taking responsible general office work. State full particulars of qualifications; also salary required. Stenography or typewriting not required. Address Box 1697, Star Office.

EXPERIENCED lady BOOKKEEPER; one with knowledge of stenography preferred. Apply Box 1776, Star Office.

LADY STENOGRAPHER wanted, French and English; salary $8 per week. Eaves Bros., 7 Bleury st.

LADY AGENTS wanted. Write for particulars; chance for one to make premium proposition to Dept. A Sellery, 228 Albert street, Ottawa.

NECKWEAR OPERATORS

Wanted men's neckwear operators, and good hand sewers; girls willing to learn both operations. Apply Employment, Crescent Mfg. Co. Ltd., 2 inspector Street. 169 2 3aw

NURSE wanted to look after young baby. Apply 267 St. Urbain st., top floor.

OPERATORS wanted on Ladies' Waists; steady work at best prices. Cost factory, 4th floor, Dominion Textile Manufacturing Co., Limited, Colonial avenue and Elmire street.

PAPER BOX MAKERS — Experienced girl for covering machines, also table workers; good wages, steady work, bright factory. The Canada Paper Box Co., Limited, 25 Cote st.

PLUMBERS wanted; steady work. Apply to Henry Bruyant, 52 Condo st., or telephone Main 4649. Uptown 6202. The Colonial Construction Co., Limited, Colonial avenue and Elmire street.

PAPER BOX MAKERS — Experienced girl for covering machines, also table workers; good wages, steady work, bright factory. The Canada Paper Box Co., Limited, 25 Cote st.

PLUMBER wanted as mother's help for two children. Apply 3535 Grosvenor avenue. Phone Westmount 1696.

STENOGRAPHER

wanted at once; must be experienced; one living in east end of city preferred, state salary expected. Write Box 1644, Star Office. 170 4

SMALL GIRLS wanted for blouse factory; steady employment from eight o'clock. Apply Montreal Bros., St. Catherine and Bleury.

SEWING GIRL wanted with knowledge of vests and collars; steady work from end of city preferred. 155 Bleury. 170 4

STENOGRAPHER required for railroad office, experienced and familiar with Empire typewriter, able to commence work immediately. Address M M 6460 Star Branch Office. 171 3

STENOGRAPHERS — Wanted immediately, by stenographer for six months of machines particularly Underwood. Apply Underwood Typewriter Company, 153 Notre Dame st. west. 170 4

STENOGRAPHTE wanted for three weeks, until Queen's Summer School opens. Call room 32, No. 80 St. Francois Xavier st.

STENOGRAPHER — Rapid and accurate, French and English. Apply at 2 p.m. room The Imperial Oil Co., Limited, room 110, Board of Trade.

SERVANT — Wanted a servant to make herself generally useful; no washing; no cooking. Apply between 2 and 5 o'clock, 699 St. Urbain st.

STENOGRAPHER wanted; young lady who is just starting preferred. State age and salary required. Apply Box 1766 Star Office.

STENOGRAPHER and typewriter, quick and accurate, remington machine; apply own handwriting, state salary expected and particulars T. P. C., 334 Notre Dame west.

STENOGRAPHER, female; must have experience; permanent position with good chance for advancement. A 1723 Star Office.

SALESLADIES

Wanted, two experienced young ladies in our whitewear and blouse depts.; a knowledge of languages is preferred, though not essential. Apply at 10 a.m. to Mr. Henry Hamilton, The Hamilton Co., St Catherine st. west. 171 3

TRIMMER — Wanted first class trimmer, with good experience and good references, also one experienced in operating both languages. Apply to Old England Millinery, 532 St. Catherine west. 171 2

TABLEMAIDS wanted. Apply to Matron, Nurses Home, Montreal General Hospital.

THE Metropolitan Training School for Nurses, Blackwell's Island, N. Y., offers a three years' course of training. Applicants must be over 21 and under 35 years of age, and have had one year in high school or its equivalent. The school is registered and connected with a hospital of over 1300 beds. An allowance is made for current expenses as follows: $10 per month the first year, $12 the second and $15 the third. Classes are formed every two months. The Nurses' Home is the finest one of the finest sites in New York City. The rooms are all single, with spacious entrance hall, living room, bedroom and bath. Ward, R. N., Superintendent. 155 26

W.H. SCROGGIE LIMITED

requires experienced salespeople for crockery department. 172 2

WOMEN wanted to take orders in spare time; no experience necessary; our lines especially used by mothers and wives. Apply Dept. A., British Canadian Industrial Corp., 228 Albert st., Ottawa. 94 156

WOMAN wanted to do washing and cleaning by the day. 44 Church ave., Verdun.

WAITRESSES — Wanted 3 waitresses, for Lake St. Lawrence Hotel, apply to C. O'Donahoe, first floor, 9 Victoria sq. 169 6&3

WAITRESSES, experienced, wages six dollars a week. Apply Main Cafe, 234 St. Catherine west. 172 2

WOMEN'S coats and train for buyers, apply at once Cottage Hospital, Woodsville, N.H., U.S.A.

WANTED — Two chair; good wages. Apply at once 119 Mansfield street.

WHY longer endure inside drudgery? Be our outdoor representative. Pleasant, healthful work. Your own boss. Making $5 daily is easy. Experience unnecessary. Making $25 daily; experience unnecessary. Davis Soap and Toilet Co. 1488 Carroll avenue, Chicago.

WOMAN wanted 40 or 45 years of age, to take care of two children and small flat. Apply 1786 Rue Drummond. 172 2

WANTED lady stenographer for railway office, must be quick and accurate; commencing Aug. 1st. Address O O 6565 Star Branch Office.

WANTED capable young woman for general housework for August first, family of two, one who would take interest in children; reference required. 1 Belmont ave., Westmount.

WAITRESSES — Wanted at the Sporting Hospital, Montreal; wages to commence $22 per month; references required. Apply Mrs Smith, 460 Palmerston Boulevard, Parkdale, Toronto.

WOMAN wanted for position in city, no canvassing; but must be experienced in correspondence. Apply 1693 Star Office.

WOMAN wanted to work by the day, who can work and iron. Apply No. 2 Beaver Hall square.

WOMEN WANTED to take orders in spare time; no experience necessary; our lines especially used by mothers and wives. Apply Dept. A. British Canadian Industrial Company, 228 Albert st., Ottawa. 94 156

YOUNG GIRL wanted to take care of baby and do housework. Apply at 21 Prospect st., Westmount. 172 2

YOUNG WOMAN wanted, having knowledge of typewriting, for insurance office. Apply to P. O. Box 2610, Montreal.

YOUNG GIRL wanted to wait on table; sleep out. Apply 26 Union avenue.

YOUNG GIRL wanted to assist in housework, can sleep in or out. 1122 Delormier avenue. Telephone St. Louis 3128.

YOUNG LADY for general office work. Must be quick and accurate at figures. Experience unnecessary. Apply Box 1741 Star Office. 172 2

YOUNG GIRLS wanted to help in confectionery department; must come well recommended, good wages. Apply 4350 Sherbrooke st. Phone Westmount 3253. 171 3

YOUNG GIRL for general office work, must have some knowledge of stenography and typewriting. Apply in own handwriting, stating experience and salary expected. Box 1760 Star Office.

YOUNG GIRLS as beginners; clean work; steady employment. Morton Phillips and Co.

YOUNG LADY for general typewriter work; must be experienced operator; must be accurate and intelligent; salary $25 per month. Address Box 1694 Star Office. 172

FURNISHERS

Wanted, good wages. The Redmond Co., Limited, Inspector street. 169 6

WOMEN wanted to take orders in spare time; no experience necessary; our lines especially used by mothers and wives. Apply Dept. A., British Canadian Industrial Corp., 228 Albert st., Ottawa. 94 156

WOMAN wanted to do washing and cleaning by the day, 44 Church ave., Verdun.

WAITRESSES — Wanted 3 waitresses, for Lake St. Lawrence Hotel, apply to C. O'Donahoe, first floor, 9 Victoria sq. 169 6&3

WAITRESSES, experienced, wages six dollars a week. Apply Main Cafe, 234 St. Catherine west. 172 2

GIRLS — Wanted four experienced chocolate cream dippers to commence Monday; good wages. Apply 209 Beaudry street.

GENERAL SERVANT wanted for a small family of two adults. Apply 204 Hutchison st.

GIRLS wanted experienced girls for work tipping cigarettes. Apply 273 Lemoine st.

GIRLS — Wanted ten girls to loop books by hand. Apply, Apply office to Gazette Bindery, 38 St. Antoine st. 172 2

GENERAL — Wanted good general servant, one who understands plain cooking, for country home in Rockboro. Apply between ten a.m. and two p.m. Monday, commencing Aug.

AGENTS WANTED.

AGENTS — $25 a week, new patented automatic curry comb. Takes just half as long to clean a horse. No clogging with hair and dirt. Big demand. Big profits. Free sample to workers. Auto Comb Co., 9119 Fourth Bldg., Dayton, Ohio.

AGENTS to sell attractive line of goods needed in every home; $5 daily easily made. Call between 9-10 a.m. 1054 Notre Dame east.

AGENTS — $75 weekly made selling our glasses. Opticians in big demand. Easily and quickly learned. Write to-day for free booklet 39. Tells how. National Optical Co., St. Louis, Mo.

AGENTS — A revelation. An entirely new method of business. We carry the stock. Get into a profitable business with an ever-increasing income. Large sales in every home. Steady duplicate orders. Pleased customers recommend you to their friends. Should net you an income of $50 a week. Just send postal saying "Send me terms and free sample." Milton Mathews, 9019 Finch Bldg., Dayton, Ohio.

AGENTS — Or, you money! $50.00 to $250.00 weekly can be made. We tell you how to get a full size free working sample. Sell the first vacuum cleaner at a price so ridiculously low that all can afford one. Operated with perfect ease by one person. Double suction. You be the one to get the thousands of dollars. Just send postal saying send full particulars. Exclusive territory granted. Aerio Vacuum Co., H 1219 Cincinnati, O.

AGENTS (men or women), $3 to $7 a day selling the newest Daily Expense Record. Two to 6 in a minute. Every house. Write for sample and terms free. Whitred Michaud, 1434 Berri, Montreal. 173 3

AGENT, energetic and solvent, wanted for wonderful electrical signs, patented. Write Rainaud, 20 Cluc, N. D. de Recouvrance, Paris, France.

AGENTS — The biggest money maker ever known. The improved 1911 Canchester incandescent Kerosene Lamp will revolutionize lighting methods. Burns air instead of money. 300 times brighter than electricity, gas or acetylene at 1-10 cost. Burns with or without mantle. Burner fits any lamp, saves 75 p.c. oil. No trimming wicks. Showing means selling. Territory going fast. Write to-day, particulars free, handsome outfit furnished. Beware of imitations. Canchester Light Co., Dept. 70 Z, 26 state st., Chicago, Ill. 171 3

GENERAL agents wanted to sell post cards through our original trust scheme method; no talking required. Big profits. Sample package 10c. Robert Ross, Dept. 4, Ottawa, Ont.

BOOTS AND SHOES — Sole selling agents wanted in Montreal, Toronto, Winnipeg and Vancouver for high class registered brand Children's Natural-form Footwear; special Tackless make, distinctive styles. Apply with references to "Wrights" Patent Tackless Footwear Co., Ltd., Hackney, London, Eng. 171 3eod

LIVE hustling salesmen wanted to sell real estate. Liberal commission. Excellent opportunity to make money. Apply Sales Manager, L. A. Davis and Co., 52 St. Francois Xavier st. 173 6

LAND COMPANY having large holdings in Western Canada desires to appoint a Montreal real estate firm as sole agents for the Province of Quebec. Apply Box 395 Star Office. 173 3eod

SALESMEN 150 per cent. profit, selling our newly patented automatic egg-beater. Sample and terms 25c. Money refunded if unsatisfactory. Collette Mfg. Co., Collingwood, Ont. 201 d12

THE New Matchless Cigar Lighter. Agents—just out—the new Focke Lighter, shaped like a fountain pen; territory going fast. Write to-day for sample offer. Schiller Mfg. Co., Dept. 328, Schiller Bldg., Chicago.

WANTED to represent a Montreal firm in Toronto, good connection in both cities; correspondence invited, which will be considered strictly confidential. Box 118, Montreal Star, Toronto.

WRITE for best money making proposition. Booklet free. Correspondents wanted everywhere. "Indicator," 931 Tribune Building, New York.

WANTED immediately reliable agents, good pay weekly, outfit free. Exclusive stock and territory. Our agencies are valuable. For particulars write Manager, Pelham Nursery Co., Toronto, Ont.
131 39 law

WILL absolutely guarantee $2.50 a day to canvassers and all over on a big commission basis; phenomenal selling proposition. Bradley-Garretson Co., Limited, Brantford, Ont. 168 6

MISCELLANEOUS.

AFTER this date, July 20th, '11, I will not be responsible for any debts contracted in my name without my written order or signature. A. Cuthbertson, 64 Forfar st., Point St. Charles.

IF Geo. Linsering and C. Neal do not call for their belongings at 54 Mance street in 7 days same will be sold to defray expenses. 172 3

NOTICE — Application has been made to the Corporation of the City of Montreal, for leave to erect 3 steam boilers, one of 140 horse power, and two of 267 horse power, on lot cadastral No. 1530, subdivision No. 12, of St. George's Ward, No. 580 Sherbrooke street west. Signature, The Carlton Hotel Co., of Montreal, L. G. Guest, Director, Address, No. 4 Hospital street. Montreal, July 10th, 1911.

NOTICE — Application has been made to the Corporation of the City of Montreal for leave to have and retail gasoline on lot cadastral No. 210-211, subdivisions No. 9 of Duverney Ward, No. 15 Gaspe street. Signature, J. O. Devaux. Address No. 132 Beaubien st. Montreal, 20th July, 1911.

NOTICE is hereby given that the Chinese Cafe, 629 Notre Dame st., Maisonneuve, lately run by Charles Lee, is now spurred by Fred Wong. Hope friends will continue their patronage. 171 6

LOST.

A FEW DAYS AGO, on St. Catherine st. or in some dry goods store, mosaic pin, black with white flowers, set in gold. Reward if returned to Mrs. Smith, 595 St. Denis.

BLACK AND TAN foxhound dog. Any person with same kindly communicate with 356 Gertrude st., Verdun. 172 2

BOSTON TERRIER lost, brindle and white, answering to the name of Derby. Return to J. Mackay, 761 Sherbrooke west, and receive reward. 163 24

DOG — Small fox dog, white with brown spots, head almost all brown; answers name "Prince" pronounced in French. Reward at 13 1-2 Plateau, off Mance st.

HANDBAG — Lost on Mount Royal or in Cemetery, lady's handbag, containing money and glasses, cards with owner's name and address, etc. Reward. Particulars to Box P P 6652, Star Branch Office.

LOST gold locket off watch chain, probably on St. Catherine st. or car. Reward if returned to Knowles, Bank of British North America, St. James st. 172 2

PENDANT — Lost heart shaped pearl pendant, with sapphire in centre. Reward if returned to 708 Dorchester st. west. 172 2

RED COW, with white spots; one ear cut. Any one detaining after this notice will be prosecuted. Reward on returning to 3327, St. Andre st., Villeray.

ROOMS WANTED.

A LARGE WELL furnished front room for two gentlemen, on bathroom flat, electricity and use of phone; between St. Catherine and Sherbrooke, west of Bleury. State terms. Write Box 1741 Star Office. 172 2

BY 2 maiden ladies employed during the day a large or 2 small unfurnished rooms, heat and light, between Bleury and Main sts. and Sherbrooke and Dorchester sts. Terms must be moderate. Apply Box 1725 Star Office. 172 3

GENTLEMAN of sixty wants one or two rooms, either furnished or unfurnished; location west of Peel and above Dorchester. Address, giving full particulars, care of New Post Office Box 99, Montreal.

QUIET ROOM, between Mackay and University, for lady, light housekeeping; also use piano if possible; private family preferred, $8-$10. Address O O 6603 Star Branch Office.

WANTED by a lady for the end of the month, two rooms, unfurnished, with partial board; where home privileges would be available, if satisfactory, would be permanent; must be in this city; excellent references. Address K K 6308 Star Branch Office. 170 2 2tw

WANTED at once by English couple, two or three rooms, unfurnished, with gas for stove, low rent; central. G. Goode, 16a Baimoral st.

YOUNG GENTLEMAN requires bright airy room in good uptown locality, with light breakfast; permanent; occupation now or August 15th. State particulars. Address O O 6569 Star Branch Office. 172 2

YOUNG GENTLEMAN wishes to make home with superior private family, very steady and quiet; terms moderate. Apply 1750 Star Office.

YOUNG MARRIED COUPLE, English, require two furnished rooms, with use of kitchen, Sept. 1st, reasonable; permanent; west Bleury. Box L L 6330 Star Branch Office. 172 2

BAILIFF'S SALE—Province of Quebec District of Montreal. No. 10966. Circuit Court. R. Emard et vir., Plaintiffs, versus J. Depatie, Defendant. On the third day of August, 1911, at ten of the clock in the forenoon, at the domicile of the said Defendant, No. 1848 Chapleau Street, in the City of Montreal, will be sold by authority of Justice, all the goods and chattels of the said Defendant, seized in this cause, consisting of household furniture, etc. Conditions—Cash. J. CAISSE, B.S.C. Montreal, July 21st, 1911.

Summer Board

Think how nice it would be to room in a private home in the country, where you could have breakfast with the family and catch the morning train for town. If you fail to find what you want in this column, just write out an ad for "Summer Board" and bring it to The Star Office. From your replies you can select the room that meets your requirements, in almost any location desired.

The Rate for "Summer Board" announcements in The Star is only one cent per word each insertion, minimum charge 25 cents.

121 156eod

SUMMER BOARD.

A FEW more people can be accommodated at Bayview Farm, one of nature's beauty spots; lake adjoining, spring water. W. A. Channell, Channell Que. 167 4 law

ACCOMMODATION for a few boarders, farm house, on lake, Laurentian mountains; open year round; good board, boating, bathing, hunting. Box No. 1, Les Lacs P. O., Que. 153 12eod

A FEW VACANCIES at Pine Cliff. Apply Mrs. Joseph Crear), Shawbridge, Que. 170 4

BROME LAKE HOUSE can still accommodate a few guests for balance of season, also any anxious to spend week ends in the country; good bathing and fishing. Apply Jonn O'Hearn, Bondville, Que. 171 3

BOARD — A few boarders can find board and rooms in a country farmhouse, good location, daily mail, shady lawn. For terms, apply Mrs. N. W. Miller, Mountain View Farm, Brome Centre, Que. 173 2

CEDAR WILD — Summer Resort — Opens July 1st. Write for particulars, H. Sawyer, Milford May Muskoka. 164 8 2aw

FOURTEEN ISLAND LAKE, near Shawbridge station; first class board; bath house, canoeing, fishing, fine summer resort, information. Honore Desjardins, Fourteen Island Lake, Terrebonne County. 169 12 3aw

FAIRMOUNT — New house, overlooking Brome Lake, wide verandah, good board, daily mail, fifteen minutes' walk from lake and church; shady, and nice water. Apply Mrs. McCaig, Bondville, P.Q. 171 3

GLENBROOK, on Memphremagog, The most picturesquely beautiful lake in Canada, lying under the shadow of the highest mountains of Quebec, at an altitude of nearly one thousand feet above the sea. The air is dry, pure and bracing. The surroundings of Glenbrook are restful and pleasant; a broad verandah 125 feet in length affords an unrivalled view of lake and mountain scenery. Beautiful drives, excellent boating and bathing, and a first-class table service. Our two best connecting rooms vacant for August. Apply to J. H. Ball, Knowlton Landing, Que. 173 4 2a

HOTEL CASTEL AUX PALAISES, St. Jean Port Joli Co., Dorchester, Que. — Large modern hotel; wide verandahs; cool, shady grounds, hot and cold water, elec.; good bathing; lovely scenery; excellent trout lake, six miles from hotel; mail twice daily; good livery. 7 miles from railway station; very moderate rates. 172 12

HEMMINGFORD — Boarders accommodated by Mrs. Martin; good table service, large rooms, large shade lawn, swing, hammocks, and boating, verandahs, quiet grounds, 1-2 mile from station; Sunday trains; free transportation. Write or telephone.

HUNTINGDON, P. Q. — The Moir Hotel has room for a limited number of boarders; good bathing, boating and fishing; excellent table board; special weekly rates. Address R. M. Piwan, proprietor. 169 6

IDEAL PLACE, near Lake Shore, at Ste. Adele des Monts; room and board, $6 weekly. Apply H. Nanon.

IF YOU want good rest come to the Laurentians. First class board. Terms moderate. Boats free. Apply Mrs. H. Martin, Lac Tachigan. 161 4 law

LAKEFIELD, P. Q. — A limited number of boarders received in a private family; good cooking, boating, fishing; terms on application to E. C., Chelwood Cottage. 163 4 2aw

LAURENTIAN MOUNTAINS — First class board, good fishing, bathing and boating on two lakes, Ben. Lerous, Lac Charlebois, St. Margaret, Que. 170 6 4aw

LAKESIDE — First class board and rooms, all conveniences; one minute from lake and stations; terms moderate, weekly or monthly. Frank Worth, Avenue House. 172 2

LAURENTIAN MOUNTAINS — First-class board, boating, bathing, fishing; boats free; large verandah; terms, W. W. Johnston, Lakeview Cottage, Lakefield, Argenteuil, Que.

LAKEVIEW FARM, Bellerive Station, Nominingue, P.Q. Fine quiet location; good table, free boat and gasoline launch; rates reasonable. J. Bourbonniere, Nominingue, P.Q.

LAURENTIDE PARK — Houses overlooking beautiful Lake Maskinonge; half mile from station; adults only; splendid beach, safe bathing; maskalonge fishing; recreation hall with piano. Address Miss Hicks, St. Gabriel de Brandon.

LAKE LACHIGAN — First-class board; plenty milk, cream, fresh eggs; airy rooms, large sandy beach; boats free, good fishing; fine place for vacation; few miles from Shawbridge Station; $6 per week. Damase Beauchamp, St. Hippolyte, P. Q. Terrebonne. 173 3eod

LAC DES ILES, Chartier House, is now open for reception of guests; good rooms and board. Apply F. Chartier, Entre Lac P. O., St. Marguerite, P. Q. 171 3

NEW RICHMOND, Bell View Cottage now opened, comfortable rooms and board near seashore; good boating, fishing and bathing; with Montreal, Ottawa and New York references. For terms apply to Mrs. M. Cyr, New Richmond, Co. Bon., P. Q.

PLEASANT VIEW FARM can take another family for August. $4 per week. Home comfort; good table. Mrs. Miles Towns, Franklin Centre, Que.

ROOM to let on water front, bathroom; half minute from ferry boat; first class board. Apply to Mrs. Louis Teurneau, Boucherville, Que. 172 2

REDUCED rates for summer board at St. Agathe des Monts. In first class house, where no sick people are taken. Address Box 1710 Star Office. 172 2

STE. ROSE, near river—Room and board for two. Apply to Mrs. Longmore, Park avenue, Ste. Rose. 173 3

SUMMER BOARD — A few more people can be accommodated at Bay View Farm, one of nature's beauty spots, fine location; spring water. W. A. Channell, Channell, Que. 165 4 law

STONYCROFT FARM, Summerstown, accommodation for few boarders at farm house; pleasantly situated on river front, opposite Stanley Island; good boating; fishing. Address Mrs. Thos. Williams, Summerstown, Ont. 161 4 law

SHAWBRIDGE, QUE. — Modern conveniences, first-class board, ideal situation, near water; free boats, piano, telephone, carriage; free transportation from station. P. Leblanc, Shawbridge, Que. 173 2 law

TORQUAY HOUSE, Laurentian Mountains — Good accommodation and first class board; one mile from station and post office; long distance telephone; best of spring water; lots of shade; good boating and bathing; no consumptives taken; vac. for August and September; terms 6 and 7 dollars per week. S. H. Tobey, Arundel, Que. 172 2

TO-LET furnished rooms, with kitchen privileges, fifty miles from Montreal. Apply Box 1731 Star Office.

THE WOODLANDS, Marmston, P. Q. — Mrs. J. N. Jenks, beautiful home, modern conveniences; open year round; families or children preferred; altitude 1500 feet; pure spring water; good wholesome fare. 170 2 2aw

TROUT LAKE — Ste. Agathe des Monts, summer boarders wanted, beautiful and healthy location; terms moderate. Apply J. B. Brunet, Trout Lake, Ste. Agathe des Monts, Que. 172 2

VAL MORIN — Laurentian Lodge and cottages; a few desirable rooms will be vacant on August 1st. For rates, etc., address E. H. Dunham, Val Morin. 173 6

VACANCIES for a few boarders at River Bank Cottage; good boating, bathing and fishing; bath, etc., in house; piano, and shady lawn. Mrs. Chase, Summerstown, Ont. 155 4 law

SUMMER BOARD WANTED.

BOARD in farmer's house, for mother and two children, aged 4 and 2 years; also nurse girl, aged 15 years; two rooms. State terms to O O 6600, Star Branch office.

GIRL desires room and board in private family, for quiet vacation, for about ten days, in vicinity of Laurentian Mountains; good boating. State terms and particulars. Box 1762, Star Office.

IN private family, for gentleman and lady, for one month or longer; good table board and room; not further north than St. Jerome. Address 166 St. Catherine street West.

SUMMER BOARD WANTED.

LADY would exchange rooms in her town house in return for board for herself somewhere, either country or seaside, for a month. Address J J 6197 Star Branch Office. 169 5

VAL MORIN — Accommodation near station and lake wanted for lady and child five years good board. Write, giving particulars and terms Box 1550 Star Office. 168 4 6aw

WANTED by young married couple, for month of August; must be within 45 minutes' run from Montreal, and be close to water. Apply, stating terms, to Box 1775, Star Office. 1732

ROOMS AND BOARD.

BOYER, 2555 — Well appointed single and double room; good substantial board; gentlemen only; terms moderate. 171 3

BOARD and lodging, $4; lodging, $1.25 a week; 20 rooms, near Grand Trunk and Windsor Stations. 263 St. Antoine street. 171 3

BLEURY, 129 — The Irish Boarding House, room and board from $4 per week up; best table in town; quick service, table boarders taken. 165 9

BLEURY, 225 — Private English Boarding House, single, double rooms, with board, by day, week or month; central; transients; table boarders; theatricals accommodated. 172 6

BEAVER HALL HILL, 70 — Two nice rooms, with board, one double bedded, suitable for two brothers or friends. 173 3

CENTRAL FRONT ROOM bath flat, modern conveniences, quiet, refined family for gentlemen or couple, no children, use phone; breakfast if desired. 32 Buckingham avenue, off Guy, near St. Catherine. 172 3

CLARKE, 982 — Single bedroom, with board, suit man of quiet habits, also table board; early breakfast. 172 2

COURSOL, 70 — Rooms and first class board, use of piano; home comforts; terms moderate; near cars.

CRESCENT, 142 — Single and double room, suitable for married couple; well furnished and well appointed house; phone and all modern conveniences. 165 6

DELORIMIER, 693, near Sherbrooke — Front room; phone; electric light; no children, all conveniences. 171 3

DORCHESTER W., 679, one block west of Windsor, near stations, elegantly furnished front and back parlor bed-sitting; running water; with high class board; one on bath flat, can accommodate few more table guests; transients accommodated. 173 6

DUROCHER, 27 — Front room on bath flat, all comforts of home; first class meals; reasonable price; early breakfast; transients accommodated. 170 5

HUTCHISON, 161 — One comfortable double room, with good board. 172 2

HUTCHISON, 153 — Two single rooms, on bathroom floor; breakfast; evening dinner; French private family; well appointed house; all modern accommodations. Apply Mrs. McCaig, Bondville, P.Q. 171 3

JURORS ST., 73 — Good board and room, bath, gas; very central; three minutes from General Post Office; terms $4 week. 169 5

LABELLE, 6, corner Dorchester E., one block east of St. Denis — Bright and nicely furnished room, large wardrobe; all modern conveniences, with or without board; telephone; private French family; gentlemen only. 170 4

L'AGAUCHETIERE ST. WEST, 356 — Scotchwoman has room and board for a few men, $4 per week. Apply evenings. 169 6

MANCE STREET, 192 — Room, suitable for one or two gentlemen, with board; good locality. 172 2

MANCE, 186 — Large front room on top flat, suitable for two, with board; also table board; terms moderate. 170 4

MANSFIELD 71 — Comfortable rooms and board, within three minutes of railway station. Transients accommodated. Private family; reference. 172 12

McGILL COLLEGE AVE., 20 — Two nicely furnished rooms in private family, transients accommodated. Breakfast and late dinner.

MACKAY ST., 281 — Pleasant, comfortably furnished room, double and single, on bath flat, with modern conveniences; use of piano and telephone; good substantial board. 169 5

METCALFE STREET, 142 — Double bedded room, with board; use of sitting room in refined home; every comfort; terms moderate; transients taken. 168 6

PRINCE ARTHUR WEST, 265 — Double and single front rooms, electric light, bath flat, all conveniences; first class board; central locality; gentlemen only.

PALACE ST. WEST, 328 — English home, all comforts, bath, hot and cold; use sitting room; new proprietor; highest references. 172 6

ROOMS and first class board at 48 3rd avenue, Lasalle, Que. 172 2

ST. DENIS, 142 — A fine room, nicely furnished, hot water; Auer light; telephone; very good board.

STADACONA AVE., 40, off Chatham st., comfortable room with board, for one or two gentlemen; bathroom flat; two minutes from cars; English, no children. 173 3

ST. FAMILLE ST., 169 — Attractive double front bed-sitting room in new upper flat, good locality; every convenience, including phone and balcony; partial board. 172 2

ST. MARK STREET, 39 — Large nicely furnished rooms, $2 weekly; board if desired; terms very reasonable; transients accommodated; private family.

ST. ANTOINE, 224 — Two men to share room, single beds, enamel bath, also bed in front room; English family, $3.25. 169 5

TWO gentlemen will find nice home, good board in private French family, $4.25 per week, chance to learn French. Apply 666 St. Hubert st. 172 2

UNIVERSITY, 100 — Well furnished double and single front rooms, latest improvements, near Sherbrooke street, with board. 171 3

UNION AVENUE, 5 — Scotch family has rooms and board, early breakfast; evening dinner; modern house; terms moderate. 172 2

WESTMOUNT, St. Catherine street, 4124a —Rooms, with board, for one or two gentlemen, bath flat; terms moderate 170 4

WESTMOUNT, 4121a St. Catherine — Rooms with extra good board for one or two gentlemen; transients taken; home comforts. 169 5

ROOMS AND BOARD WANTED.

GENTLEMAN desires board and room, with private family; English speaking, 10 or 15 minutes walk from Windsor station L L 6335 Star Office

ROOM and board wanted, near corner of Dorchester and Greene avenue, by young man doing office work; private family preferred. Apply Box 1734 Star Office.

YOUNG gentleman requires room and board with good family and in a nice locality; every convenience; terms moderate. Apply 1751 Star Office.

BOARD.

LADIES' and gents requiring first class board will do well to try 28 Union ave. 169 5

ST. CATHERINE STREET WEST, 371 — First class table board for ladies and gentlemen; 6 meals $1, or 21 meals $3.50; best of service; no waiting; a trial will convince. Tel. Up 4090. Also rooms to let by day, week or month. 172 12

UNIVERSITY, 76-74 — Large, cool, airy dining rooms, nicely decorated and clean; single meals 25 cents; six meals $1; 21 tickets $3.50; special rate by month. New extension dining rooms just opened. Special tables for ladies. Evening dinners 5 tickets $1.00. First class cooking. Good bill of fare. Quick service. Filtered water. 171 4

PRIVATE TREATMENT.

ENGLISH DIPLOMA NURSE has accommodation for ladies before and during confinement. 254 Ontario east. Tel. East 3147. 169 12

MRS. DR. POULIN has rooms and board for ladies before and during confinement, strictly private; terms moderate. 338 Lafontaine Park. Phone East 3406.

MRS. E. CRYSTAL, Lady Doctor, attends confinements, outside and in her own residence, including board, at 248 Sherbrooke east. Best attention given. Phone East 4417. 171 6

MRS. DR. TROUGHTON — Rooms and board for ladies before and during confinement; strictly private, 1543 Mance st. Ladies attended at their homes, St. Louis 4284. 172 6

BAILIFF'S SALE—Province of Quebec, District of Montreal. No. 7037. Circuit Court. Dame Marie Leger et vir. Plaintiffs, versus Ed. Cheron, Defendant. On the 31st day of July, 1911, at ten of the clock in the forenoon, at the domicile of the said Defendant, No. 43 Amherst St., in the City of Montreal, will be sold by authority of Justice, all the goods and chattels of the said Defendant, seized in this cause, consisting of household furniture, etc. Conditions—Cash. J. CAISSE, B.S.C. Montreal, July 21st, 1911.

ROOMS TO LET.

ANNEX — 2156 St. Urbain, comfortably furnished rooms, double and single; modern conveniences. Phone St. Louis 3549. 171 3

AYLMER ST., 81, near Sherbrooke — To let single front room, hot water; Auer light; gentlemen only; rent $10 a month. 171 3

ARGYLE AVENUE, 32, City — 3 unfurnished rooms; bathroom flat. 172 2

ARGYLE AVE., 57, City — Comfortably furnished front room, bathroom flat, all conveniences, steam heated; breakfast if desired; suit one or two gentlemen; terms moderate.

ANNEX, Hutchison, 1759 — Large furnished room, use of kitchen if desired; modern conveniences, ladies or married couple; without children only.

ATWATER AVE., private family have 2 or 3 rooms, beautifully furnished, private bath; electric light. Business Exchange, 93 University.

AYLMER, 68 — A nicely furnished front parlor, with cabinet bed, piano, electric light, enamel bath, also back parlor; suitable for one or two persons; $8 per month; very central. 173 2

ATWATER, 47, Hawarden avenue, near Dorchester, bright furnished room, bathroom flat; Auer light; quiet; no children; suit one or two gentlemen or married couple. 171 3

ANNEX, 2230 Esplanade — Two large bright connecting rooms, unfurnished, nicely decorated and very clean; bath and use of kitchen. 171 3

BUCKINGHAM AVE., 8 — Rooms, furnished and unfurnished, suitable for light housekeeping; transients accommodated.

BREWSTER, 117 — To let a large room, suitable for two gentlemen, with board, hot and cold water; with home comforts. 168 6

BLEURY, 370 — Beautiful well furnished double front room, suitable for two people; good home comforts and easy terms 172 2

BLEURY ST., 159 — One single and two double rooms, bath flat, very bright; every home comfort; terms reasonable.

BEAVER HALL HILL, No. 52 — Nice furnished room to let for gentlemen or a couple, with gas stove in the room.

BERTHELET ST., 24a — One nicely furnished room to let on bath flat.

BISHOP, 46 — Front parlor bedroom, attached, on bathroom flat; all modern conveniences; also double room to rent. 173 2

BISHOP STREET, 190 — Large bright front room to let suitable for two gentlemen; also a small single room for gentleman. 173 3

BERTHELET STREET, 32 — Double or single furnished rooms to let, modern conveniences; fine shady garden.

BLEURY, 59, upstairs, large room with kitchen privileges; also newly decorated; also single, nicely furnished; immediate possession. 172 4

BELMONT STREET, 12 — Most comfortable double room on bath flat, electric light; quiet private family; no children; gentleman only. 170 4

BELMONT, 16 — One furnished room on bath flat. 171 4

BLEURY, 155 — Furnished room, with use of kitchen and gas stove. 170 4

BERTHELET, 63, four doors from Union — Nice double room, also single, newly furnished and decorated; every convenience; for immediate possession. 173 3

BERTHELET ST., 69, first door off Union avenue, to let single front room, nicely furnished, with board; terms moderate.

BELMONT, 13 — Two large, nicely furnished rooms on bath flat, electric lights; hot and cold water; for one or two. 169 5

COURSOL, 171 — Furnished rooms to rent, suitable for married couple; terms moderate. 172 5

CRESCENT ST., 20 — Single room, with or without board; gentlemen only. 170 6

CITY COUNCILLORS ST. 30 — Nice front room on bathroom flat; private family. 173 3

CHURCH ST., No. 10 — To let nice bright furnished single room, suitable for young gentlemen; central locality. Moderate terms. 171 3

CHRISTOPHER COLUMBUS, No. 66 (near Lafontaine Park), well furnished front parlor and kitchenette. 169 3eod

CADIEUX, 1822, near Boulevard St. Joseph — Nice furnished rooms to let; no children. 173 3

CRESCENT ST., 12 — Two large double rooms on bath flat, with private family; breakfast if desired. 172 3

CATHCART ST. — To let double room, also one single; transients taken.

CHABOT ST., 1256 — Nicely furnished large room, electric light; use of dining room and kitchen stove; suitable for young married couple; no objection to one child; terms $6 per month. 172 2

COURSOL, 7 — Superior rooms and board, late dinner; phone; piano; moderate. 173 3

CITY COUNCILLORS ST., 133 — Rooms, nicely furnished, single and double. 173 5

CENTRAL — Are you seeking rooms or board, furnished or unfurnished? We direct you; no charges. Business Exchange, 55 University st. Uptown 6201.

CHURCH STREET, 15 — Large bright front room, bathroom flat; one or two gentlemen; central locality. 172 3

CLARKE ST., 70 — Nice front room, with or without board, in private family. 171 3

CONCORD ST., 27 — Room to let, central locality; private family; terms moderate. 172 2

CRESCENT ST. — 866 — Furnished room, private family, Up 4866. 171 3

DRUMMOND, 36E, Alexandra Apartments, after August 5th, fine, comfortable room; bath floor; all modern conveniences, rent moderate; for permanent gentlemen; references. 172

DORCHESTER ST. WEST, 657 — Extra bright well furnished double and single rooms, bath flat; phone and electric light. 169 3eod

DRUMMOND, 36C — Very nice room; newly furnished; convenient price. 169 3eod

DORCHESTER WEST, 543, near stations; transients special accommodations; beautiful furnished rooms, by day, with board; running water; everything up to date. 171 2eod

DUROCHER STREET, 4 — Nicely furnished double front room, on first floor; electric light. 172 2

DORCHESTER WEST, 625, near Windsor Hotel, elegantly furnished parlor bedroom; also single room; everything modern; must be seen to be appreciated. 172 3

DORCHESTER WEST, 1019 — Nice bright comfortably furnished room, Auer light; large clothes press; no children; terms moderate.

DORCHESTER W., 390 — Rooms to let, all newly decorated, two baths, hot water; telephone; breakfast if desired; transients accommodated. 173 10

DORCHESTER WEST, 630 — Rooms to let in a well appointed house; transients accommodated; near Windsor Hotel. 173 7

DORCHESTER WEST, 415 — Double front bright and airy, clean, quiet home; central.

DORCHESTER WEST, 545, five doors from Windsor Hotel; parties wishing elegantly furnished, first class house, running water; transients accommodated; day or week. 172 4

DORCHESTER W., 1023 — Room to let, bathroom flat; rent very moderate.

DORCHESTER WEST, 597 — Well furnished single and double rooms, on bath flat; electric light; three minutes from both stations; phone. 171 3

DORCHESTER WEST, 725 — Bright comfortable room, on bath flat; breakfast if desired. 169 3eod

DORCHESTER EAST, 1036 — Furnished room, with kitchen privileges; suitable for married couple. $1.50 per week; first floor. 169 5

DORCHESTER WEST, 626 — Single and double rooms, furnished; modern; also board; transients accommodated.

DORCHESTER WEST, 630 — Rooms to let in a well appointed house; transients accommodated; near Windsor Hotel. 167 7

DORCHESTER WEST, 577, first class single and double rooms, also bed and sitting room connecting. Transients accommodated. Telephone. Uptown 3331. 169 30

DORCHESTER ST W., 407, near Windsor — Single and double elegantly furnished, electric light, hot water all summer; mahogany furniture; velvet rugs; transients. 168 6

ELGIN, 238 — Furnished room, suitable for gentleman.

EVANS STREET, 15, off St. Urbain st., nice large room, two wardrobes; private family, $2 per week.

ESPLANADE AVENUE, 1908 — Nicely furnished double parlor; electric light; piano, all modern conveniences; terms moderate; suit two gentlemen; also nice large single room.

ESPLANADE AVE., 1545 — Large front room, electric lighted; hot water heated; large clothes closet, bath, near car lines; private house; terms reasonable. 171 3

FOUR QUIET young men could hear of nice rooms on Church st., Ste. Cunegonde, Address N N 6525 Star Branch Office. 172 2

FORT, 38 — Large well furnished bedroom or bed-sitting room; breakfast if desired; telephone. 172 2

FURNISHED and unfurnished rooms, back Turkish Bath, 4 Thistle Terrace. 173 3

ROOMS TO LET.

GOOD, airy, electric light, 537a Wellington st., Point St. Charles. 172 3

GUY, 469 — Two double rooms, furnished, hot and cold water; terms moderate; transients taken. 172 3

GREENE AVE., 1235, above St. Catherine — Very large room, partly furnished or furnished if desired; also single room, furnished.

HANOVER ST., 25 — Furnished room for one or two young men.

HUTCHISON ST., 79 — Bright, airy front room on bath flat; no children. 167 3 2aw

HUTCHISON, 14 — Well furnished, large front parlor; suitable for two; single room, $2.25 week; nurse taken; breakfast if desired. 172 2

HUTCHISON, 156 — Double and single rooms, furnished; terms moderate. 172 2

HUTCHISON ST., 85 — Room to let, single or double, in private family; nicely furnished, on bathroom flat; board if required. 172 2

HUTCHISON STREET, 97 — Single and double bedrooms, on bathroom flat; comfortable, quiet and clean. 170 5

LINCOLN AVE., 20, off Guy st. — Two front rooms, bath flat; private family; quiet surroundings; home cooking; board optional. 173 5

LATOUR, 51 — Rooms to let, double and single, also nice double parlor, suit two gentlemen friends. 171 3

LINCOLN AVE., 19 — Room and board for one or two gentlemen; private family. 173 3

L'AUCHETIERE EAST, 382 — Large front parlor, well furnished, hot water, electric light, on bath flat. (Pay us a visit.) 171 3

L'AGAUCHETIERE WEST, 376 — Beautiful front room to let, also single rooms by the week or month; every convenience; bath; hot water. 170 5

LAVAL AVE., 146 — Double room, Auer light, near St. Louis sq. 172 2

McGILL COLLEGE AVE., 20A — Well furnished single and double rooms, modern conveniences. Tel. Up 3875 — 165 9

MANSFIELD STREET, 167 — Rooms, single and double; well furnished; breakfast or part meals if desired; all conveniences; transients. 172 2

MILTON ST., 74 — Transients will find comfortably furnished bed and sitting rooms, quiet locality; terms moderate. 171 3

MANCE 154 — A quiet private house, rooms for gentlemen only; breakfast if desired; telephone; transients taken; 3 doors above Sherbrooke st. 172 3

MAYOR ST., 39, facing St. James Church. Furnished adjoining double parlors, also single room; all modern conveniences; terms moderate. 171 3

MANCE ST., 166 — Double and single rooms. Phone East 2207, between Sherbrooke and Milton. 172 3

McGILL COLLEGE AVE., 49 —Two nicely furnished rooms, or one single and one double, on bath flat.

MANCE ST., 155 — Single and front room, facing square, first house above Sherbrooke; home comforts; terms moderate. 171 3

McGILL COLLEGE AVENUE, 68 — First class rooms; electric light; telephone; breakfast if desired; transients. 172 3

MILTON, 115 — Large double bed-sitting room, bath flat; immediate possession; $15; kitchen privileges if reuired; English home comforts. 172 2

MACKAY, Telephone Up 6249 — One very nicely furnished front room in private family; with breakfast. 172 6

MAYOR, 8 — Rooms and board in English family. 172 2

MANSFIELD STREET, 47 — Well furnished double and single rooms, in modern house; two bathrooms; electric light; three minutes from both railway stations; overlooking Dominion square. Travellers and transients accommodated. 170 6

METCALFE ST., 147 — Two rooms, furnished, hot and cold baths; phone; electric light. 159 13eod

METCALFE ST., 125 — Rooms, very comfortable, electric light, hot water and telephone; transients accommodated. 174 3

MANCE, 1637, Annex — Scotch family offer front parlor and bedroom, bright and well furnished; also large airy, comfortable single bedroom. 173 2

McGILL COLLEGE AVE., 41 — Nicely furnished front room on bath flat; transients accommodated; all conveniences. Tel. Up 2860.

MANCE, 1746 — Comfortable single room for gentleman; private family; electric light and other conveniences; board optional.

MANCE STREET, 385 — Two well furnished rooms, for light housekeeping; private entrance; balcony; water; gas stove. 169 3eod

METCALFE ST., 105 — Newly furnished, electric light, telephone; bath; hot water all year; tourists attention. 173 3

MANCE ST., 165 — Superior furnished rooms, every convenience, suitable for one or two, few doors above Sherbrooke. Phone East 3134. 173 2

MACKAY, 322 — Single room on bath flat, electric light, hot water; porcelain bath; quiet house; phone; kitchen privileges. 173 2

MOUNTAIN ST., 397 — Front double rooms, balcony, bath, wardrobe, suitable for couple or gentlemen; also single. Phone. Breakfast.

MACKAY ST., 413 — Double and single, for married couple or gentlemen; also basement, would give in exchange for services; no children.

MACKAY ST., 281 — Large, pleasant comfortably furnished front room on bath flat, suit two or three gentlemen; modern conveniences; use of piano and telephone. 173 3

MANCE STREET, 150 — Nicely furnished double and single rooms, telephone and all up to date conveniences, with board if desired; first door north of Sherbrooke. 171 3

METCALFE ST., 59 — Nice bright rooms, every convenience (first class); tourists accommodated. 172 3

MANSFIELD ST., 153 — To let a large double room on the first floor, with board; also single on the bath flat. 172 2

McGILL COLLEGE AVENUE, 54 — Nice bright newly furnished double room; breakfast if required. Transients accommodated. 172 3

McGILL COLLEGE AVE., 72 — Single and double room, suitable married couple, newly furnished; hot water; electric light; telephone. 168 6

MOUNTAIN STREET, 242 — Small furnished room, 1st floor, bath flat, electric light; moderate terms. Apply from 3 to 5. 168 6

METCALFE ST., 128 — Single and double rooms, nicely furnished; tourists accommodated; phone. 169 6

METCALFE, 153 — Bright large double parlors, with running water, also nice double room on bath flat; breakfast if required. 168 6

MITCHISON, 73 — Two connecting rooms; unfurnished; gas connections; use of kitchen. 171 3

McGILL COLLEGE AVENUE, 2 — Single and double room; well appointed house; newly furnished; electric light and telephone; all modern conveniences. 167 66

METCALFE STREET, 136 — Furnished bed-sitting room; also one single and one double room; newly decorated; telephone; transients accommodated. 169 5

MANSFIELD ST., 155a — Single room on bath flat, for quiet gentleman. 172 2

Burnham, the Noted Speed King, Ready to Race Here for Auto Club

PREPARATIONS COMPLETE FOR CALEDONIA SOCIETY'S ROAD RACE FROM DOMINION SQUARE TO DOMINION PARK

Everything is ready for to-day's race to the Caledonian Games at Dominion Park.

The race starts from Dominion Square at 3 o'clock p.m. Fifty pounds, himself for years president of the Police Athletic Association, and always greatly interested in sport of all sorts, to see that there is no hitch about the start.

Captain Naegle is the marshall of the race, and he is now an active officer of the Policemen's Athletic body, which will have its own Field Day next Wednesday.

Highland Cadets at Finish.

At Dominion Park, the Highland Cadets will keep the home stretch clear. The officials are all men who have had experience in long distance races, and the only regret of the Games Committe of the Caledonian Society, which has itself made all arrangements for the race in consultations with President Ryan and Secretary Brown of the Montreal Harrier Union, is that Mr. Arthur Plow, who in the past has done so much to make other races a success in various official capacities, has felt unable through stress of business to take an active part in this one.

Notwithstanding Mr. Plow's avowal that he would not be able to give any time to it, made at the moment when the arrangements for the race were first talked about some six weeks ago, Chairman Shiells, and other members of the committee have endeavored to make him engage actively, but business was too important,although he has aided them with his advice and experience whenever called upon.

Arquette Favorite.

The favorite for the Star Cup, and the special gold medal offered by the games committee for the man living within a radius of fifteen miles from Montreal, who comes in first, is "Chon" Arquette, the new Indian runner from Caughnawaga, who won the French Athletic Association race from Place d'Armes to Dominion Park, and made such a great showing in the Modified Marathon held in New York three months ago, but there are a number of dark horses who promise well, and there ought to be a good contest.

The finish will be at the Fighting the Flames show.

FAMOUS FAMILY WITH COLLECTION OF TROPHIES WON.

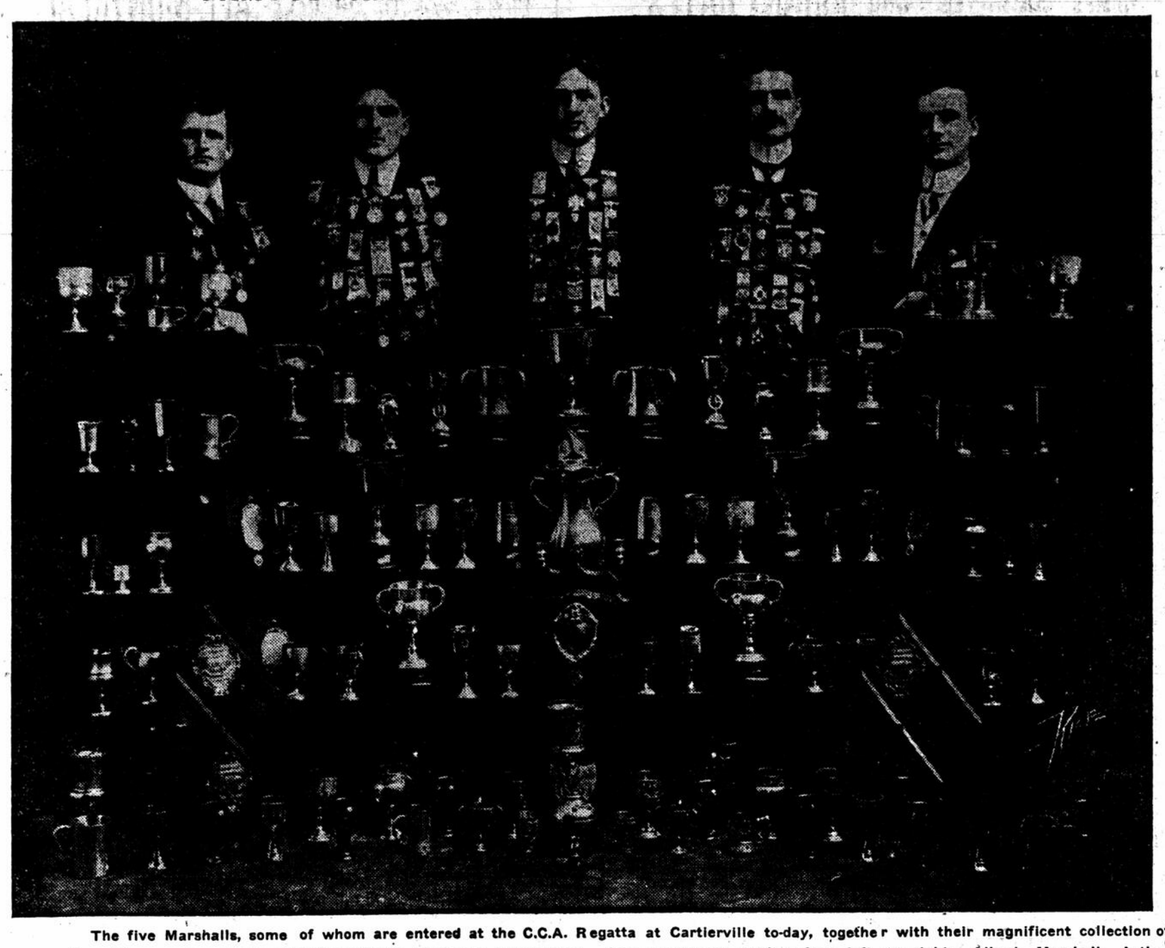

The five Marshalls, some of whom are entered at the C.C.A. Regatta at Cartierville to-day, together with their magnificent collection of cups and medals, won in various athletic contests, mostly in canoe races. The names are, reading from left to right: Albert Marshall, Arthur Marshall, Gordon Marshall, Charlie Marshall and Percy Marshall.

SPORTING VIEWS and REVIEWS

If the Tecumsehs do not win to-day in Cornwall they will be justified in thinking that they are under the spell of "bad medicine," as the Indians say, and the public will begin to doubt their ability to sweep the boards. It can scarcely be said that the fate of empire hangs on the issue of the Shamrock-Capital match, but all the same, it is important to those engaged in it, and it ought to be interesting to the spectators. In Toronto the Nationals ought to win, according to all the signs of the time, but signs occasionally fail; and, although wise heads can feel sure before the event, it is easier for most people to have that feeling after the last goal has been scored.

For the second year in succession an ex-delivery horse has won a big purse at the Grand Circuit trotting meet at Kalamazoo. Facts like this, coupled with the victory of the British Commons over the House of Lords, make it clear that the cause of the democracy is effecting steady headway. The victory of a delivery horse over the blue blood, standard bred aristocrats of the turf is enough to turn the heads of every grocer's and butcher's horse in town.

If any one in this city is in possession of a baseball genius, or even a first class player, able to pick flies off daisy tops or steal bases without being arrested, he had better keep his valuable possession well under cover these days, for the manager of the Chicago White Sox, in the capacity of a scout, is lurking about for the purpose of spying out talent and adding it to the galaxy of baseball stars that, with the aid of the stockyards, make Chicago famous. This covetous scout is said to be hot on the trail of Ward Miller, and it is believed that the White Sox will not be happy until they get him.

It has been announced that "Racing Bill is about dead." It may be pointed out that this unfortunate creature is no relation to Reciprocity Bill, or Veto Bill, or Hello Bill. Racing Bill is a poor New York waif that would relieve directors of racing associations of liability for gambling carried on at race tracks. The law creating this liability is comparatively new, and those whom it affects do not like it a bit. It was hoped that the dying bill would relieve the directors of the unwelcome responsibility, but it is too far gone for that. The State Legislature will soon arrange its funeral.

That sixteen to two victory of the Royals over Newark came very near possessing Mr. Bryan's gold and silver ratio. Well, the Royals are not at all particular about the ratio, provided they have the majority. In any one of three innings the Royals made enough runs to win the game. They got around the bases with an agility only equalled by haymakers getting out of the field when the dinner horn sounds.

Good baseball pitchers are still in demand, and this season's crop does not appear to be coming on very fast. Most of the talent in use was discovered and trained some time ago. Pitchers are wilting all along the line, and a new supply is not within sight. Some say that the lively ball is partly accountable for this, for heavy batting discourages the man in the box. Of course, there is another side to the question. Baseball is not wholly played for the benefit of the players. It is played to make money for shareholders, and the money comes from those who pay to see the sport. The ball that draws and satisfies spectators is a pretty good kind from the business point of view; and, judging from the manner in which grand stands are filled, the ball that is being played is quite satisfactory—especially when your team wins.

Taken at his own word, Mr. John Johnson is lost to the United States through the ingratitude that has so often been said to be a characteristic fault of republics. Johnson's complaints respecting his native land are chiefly two—the people of the United States did not give him a "square deal," and they did not shout for him when he won. Whatever sort of a deal he got, it was profitable enough to enable him to lead the life of a spendthrift; and as for the shouting, he had fully ten millions of his own race howling night and day. He could not expect everybody to be delighted over his success, for, even in a prize-fight, there are usually two sides.

Among the rumors that come up from what may be called the countinghouse of baseball, one is to the effect that John I. Taylor is about to sell his dominant interest in the Boston Americans. Another tells of changes in the Cincinnati Nationals. One change will be a new manager,

THE NEW M. F. H. OF THE ST. LAWRENCE HUNT.

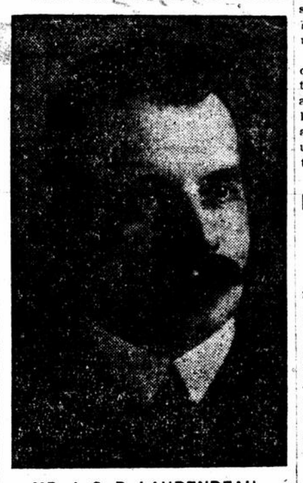

MR. J. G. R. LAURENDEAU.

but the President of the club declares that the new manager will not be George Stallings, manager of the Buffalo club. There is a strong possibility that John Evers, second baseman of the Chicago Club, will get the position. At any rate, the new manager, it is said, will be a player.

Although defeated on the field in their recent match with New Westminster, the Vancouvers still have a chance of winning in the law courts of lacrosse. The match was played under protest—two protests, in fact, the Vancouvers having a double string to their legal bow. One protest relates to the legal status of the referees, neither of whom, it is alleged, has his name on the official list. Their appointment is, therefore, unconstitutional and the match "ultra vires," or something to that effect, if not worse. Any way it was "ultra vires" for the Vancouvers to win. The other protest relates to the signing of a player—a matter of private contract, which will not call for such close study and deep learning as the constitutional point in reference to the referees. While engaged in this interesting litigation it will be just as well for Vancouver not to give up practising lacrosse, for that is the part of the sport in which the public are interested.

ONLOOKER.

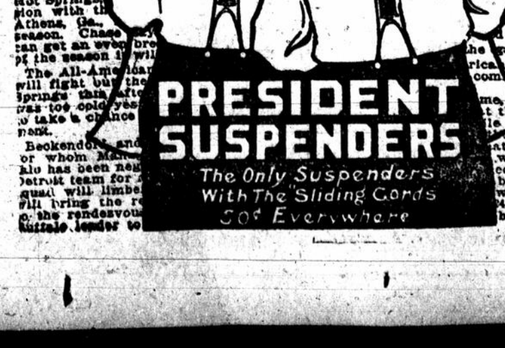

BURNHAM READY TO COME HERE

Has Notified Auto and Aero Club Would Like to Race Here.

It is announced by the Auto and Aero Club of Canada, that Burnham, the great speed king of the world, is ready to come here for one or a series of match races under the auspices of the club.

Whether or not his offer will be accepted has not yet been decided, for with the many horse races, the various available tracks around Montreal are being kept pretty busy, and, besides, the aviation meet in the lattter part of August will also take up considerable interest on the part of the club's members.

ENTRIES CLOSE FOR DELORIMIER PARK ON MONDAY.

Entries for the six days' trotting meet to be held at Delorimier Park, under the auspices of the Montreal Driving Club Co., Ltd., July 31 to August 5, will close on Monday, July 24, with Secretary A. A. Gingras, and judging by the applications received up to now from all over the country and United States, it looks as if Delorimier Park stabling capacity is going to be more than overtaxed.

Mr. Gingras has just returned from Dover, N.H., and he states that all the horsemen actually racing their stables over New England tracks will ship this way for the two meetings to be held at Delorimier and King Edward Park. Some eighty horses will be loaded and shipped from Dover on Monday, comprising the following stables from Boston and vicinity.

Henry Titer, Readville; Frank P. Fox and F. H. Rideout, Medford; E. D. Gillies and Wm. O'Neil, Narragansett Park; Fred Hyde and Ed. Lyons, Hartford, Conn., whilst the New Hampshire brigade will be composed of J. E. Marston, Pittsfield; A. B. Martin and We. E. Berry, Nashua; R. C. Beaver and Chas. I. Churchill, Sanbornville.

The well-known horsemen from Vermont will also come this way, among them being Fred Bieble, who has charge of the Newport Stock Farm stables, comprising eight promising ones, Frank Lang, and Harry Harding with a dozen or more from Barton, Vt.

But the feature of this meeting will be the hot fight that Western Canadian horsemen will have to put up against the United States entries.

Nat Ray's success in Western Ontario in the Canadian Circuit with Knight Onwardo, Bushnell King and Emily Morre, will make him the most dangerous rival on the local tracks, and the Bostonian horses will have to stop some merry miles before taking the measure of such crack pacers as Ritchie, Funoso, Lew Jean, St. Anthony and Aleyde.

The fast little mare, Jennie W., owned by Mr. L. J. Tarte, of this city, is now located at Delorimier Park and Trainer Hodson is working hard on her to get her in shape for the lively free-for-all in which she is announced as a sure starter at the fast half mile track of the north end of the city.

LACHINE FOR HENLEY.

Lachine have been working quietly under Mr. Smith, the former Argonaut, who is coaching them, and will be represented this season at the Canadian Henley in the junior four. Should the crew be successful they will make post entries in the intermediate and senior events.

Quite a number of the members will accompany the crew. On Friday evening, July 29th the annual concert and dance in aid of the Henley trip will be held. The committee expect a large turnout of members and friends. Tickets can be had from the committee or at the gate.

TO-DAY'S RACE

UNDER THE AUSPICES OF THE CALEDONIAN SOCIETY. AND TO THE CALEDONIAN GAMES.

The race this year will be run to-day, July 22, it will start at 3 p.m. from Dominion Square and will finish at Dominion Park. The distance is about seven miles.

The race is open to any amateur in the world. The runner who has the first claim on The Star Cup, presented to the Caledonia Society, and which must be won twice, having won it last year, is Ellard White, of Brockville.

In addition to the trophy presented by The Montreal Star, the Caledonian Society will offer a number of medals.

ENTRIES RECEIVED TO DATE.

1, S. Colombe, Xavier Athletic Club, New York; 2, Richard Kearns, Montreal; 3, "Chon" Arquette, Caughnawaga; 4, John Schultz, Mt. Geneva A.A.A.; 5, Victor B. Harris, Verdun Baptist Harriers; 6, George Mercer, Montreal; 7, W. Bell, Montreal; 8, B. B. Grey, Montreal; 9, Bert George, Gordon A.A.A.; 10, Bert Ellis, Gordon A.A.A.; 11, Bert Moore, Gordon A.A.A.; 12, Sid Harvey, Gordon A.A.A.; 13, H. Tevyaw, Gordon A.A.A.; 14, G. Mackie, Gordon A.A.A.; 15, A. E. McDonald, Gordon A.A.A.; 16, James W. Blair, Verdun Baptist Harriers; 17, F. S. Gales, Gordon A.A.A.; 18, W. H. Munslow, Gordon A.A.A.; 19, L. Daoust, Gordon A.A.A.; 20, A. R. Griffiths, Gordon A.A.A.; 21, Leland Booth, Granby, P.Q.; 22, A. Dixon, Gordon A.A.A.; 23, M. D. Perrault, Gordon A.A.A.; 24, F. Harrison, Gordon A.A.A.; 25, N. J. Boyce, Montreal; 26, Bert Lunny, Montreal; 27, Paul Lanthier, Montreal; 28, W. White, Gordon A.A.A.; 29, J. Phillips, Gordon A.A.A.; 30, George Walker, St. Pat's A.A.A.; 31, J. Fitzgerald, St. Pat's A.A.A.; 32, M. Fitzgerald, St. Pat's A.A.A.; 33, J. M. J. Sullivan, St. Pat's A.A.A.; 34, T. Balles, St. Pat's A.A.A.; 35, G. Edwin Landmann, Mt. Geneva A.A.A.; 36, D. C. Brown, St. James' Club A.A.A.; 37, T. Knights, St. James' Club A.A.A.; 38, Martin McCarthy, Montreal; 39, W. Bowden, Gordon A.A.A.; 40, Angus Canadian, Gordon A.A.A.; 41, W. Jewel, Gordon A.A.A.; 42, A. Lloyd, Gordon A.A.A.; 43, Bert Polette, Gordon A.A.A.; 44, James Brown, Vlauville; 45, James McMahon, St. Pat's A.A.A.; 46, W. Kerr, St. Pat's A.A.A.; 47, F. Johnson, St. Pat's A.A.A.; 48, F. Vallos, St. Pat's A.A.A.; 49, J. Lees, St. Pat's A.A.A.; 50, Robert Dougan, Verdun Baptist Harriers; 51, E. Fabre, National A.A.A.; 52, A. Lefebvre, National A.A.A.; 53, L. Pare, National A.A.A.; 54, D. Pelletier, National A.A.A.; 55, A. Perreault, National A.A.A.; 56, M. Leclerc, National A.A.A.; 57, H. Gileau, National A.A.A.; 58, A. Reid, Montreal; 59, D. Verdon, Montreal; 60, F. E. Moriarity, Moncton, N. B.; 61, F. Johnson, St. Pat. A.A.A.; 62, F. D. Vados, St. Pat. A.A.A.; 63, M. J. McLean, St. Pat. A.A.A.; 64, M. Roach, St Pat. A.A.A.; 65, D. W. Kelly, St. Pat. A.A.A.; 66, F. O'Brien, St. Pat. A.A.A.; 67, G. J. Gowre, St. Pat. A.A.A.; 68, H.Smith, St. Pat. A.A.A.; 69, L. Doron, St. Pat. A.A.A.; 70, C. Riley, St. Pat. A.A.A.; 71, J. Tetrault, St. Pat. A.A.A.; 72, E. Hughes, St. Pat. A.A.A.; 73, Harry Vineberg, Disraeli A.A.A.; 74, Fred. Jarvo, Montreal; 75, Stanley Hogan, Montreal 76, Wm. Crisley, Dominion Harrier Club; 77, William A. Hollister, Montreal; 78, J. Johnston, Montreal; 79, B. McNeill, S. Thomas Aquinas A.A.A.; 80, E. Jackson, St. Thomas Aquinas A.A.A.; 81, Frederick Hall, Sons of England Association Football Club; 82, Benny London, Disraeli A.A.A.; 83, H. H. Hant, Gordon A.A.A.; 84, George Delongchamp, Montreal; 85, Charles W. Henry, Moncton, N.B.

SHAMROCKS EXPECT TO WIN

At a meeting of the Cornwall Executive last night the matter of Rousam's eligibility was left in the hands of President McPhee. From correspondence Mr. McPhee has in his possession from Mr. W. E. Findlay, of the Montrealers, he still thinks his contention is correct, and he will communicate with other gentlemen in an endeavor to get their views of the matter, to ascertain if his claims are not shared by them. In the framing of the rules this was Mr. McPhee's idea of the clause, it is firmly believed in Cornwall that Mr. Murphy intends to do what is right, but conflicting clauses leave him in anything but an enviable position

If the Torontos lose to-day's match with the Nationals there is going to be trouble in the ranks of the Scarboro Beachois, for it has been intimated that this was to be Fred. Thompson's last straw to make good. The trouble has all started over the talk of Barney Dunphy as manager, and the players refused to stand for it, even going so far as to threaten a strike should any change be made. Bob Fleming of the Street Railway Company, who has some say in the matter, and who was in favor of Dunphy as manager, has been made to see the mistake he was making in changing the head of the team before such an important game as this one to-day, but he has allowed it to get leaked out that Dunphy will be in charge should the Torontos lose this match with the Nationals. The players have not said what stand they will take in the matter, as they intend to await developments, but it looks as though there was to be trouble in the ranks, should Dunphy take charge. The players themselves have no grievance against Dunphy, other than they thing Fred. Thompson should be left to finish his work, and that it would not do any good to have a new man come in and change the method of their play. At any rate, Messrs. Thompson and Menary are under the impression that they will pull out a win to-day, and in that event will retain their places in charge of the team.

Manager Querrie, of the Tecumsehs, before the train pulled out for Cornwall, where the Indians play to-day was in no too cheerful a mood. His team is badly crippled with the loss of Murton and himself on the Home, and McKenzie on the Defence. He is carrying around a cane as the result of last Saturday's game and his knee is giving him a lot of trouble, he does not believe he will be able to play again this season, and hopes to win in the Factory Town, with a little luck. He has not decided on his line up for the game, preferring to wait until the team's arrival in Cornwall.

— Shamrocks expect to win here this afternoon, for the management thinks that Clingen, in goal will be almost as strong as Jim Muir, veteran, and much faster in getting after the ball.

They have been hard at work all week and every man is in tip-top shape for to-day's game.

The team will not be chosen till immediately before the match, but it is hardly likely that any changes will be made in the line-up that faced Nationals last Saturday, with the exception of goal.

The Clover Lacrosse Club journey to Quebec to play the fast National team of the Ancient Capital to-day. Messrs. Alf. Kane and J. Aspell, of the M.A.A.A. lacrosse club, have been training the local team.

BALTIMORE SEEKS BOSTON FRANCHISE

Ned Hanlon Heads Attempt by Orioles to Break Into Major Company.

Baltimore, Md., July 22.—Edward Hanlon, the wizard of Baltimore baseball early 90's, whose name is now largely on the baseball horizon, due to his efforts to land the Boston National League franchise, arrived in Baltimore yesterday and made clear the present situation to Mayor Preston, and other friends.

Following the visit of Hanlon to the City Hall, Mayor Preston wrote a letter calling a conference of all the owners of baseball teams in the American and National Leagues to meet a committee of representative citizens of Baltimore to consider the question of Baltimore getting into one of the major leagues.

Hanlon has offered Russell $169,000 for the Boston franchise, but it is understood $200,000 is asked.

TENNIS MATCHES TO-DAY.

McGill vs. Country Club—Westmount vs. Y.M.C.A.

The following players will represent the McGill and Country Club teams who meet on the McGill courts in a section A fixture:

A McGill—Messrs. DeBay, Eberts, Strang, Murphy, Baber and Dodds.

Country Club—Messrs. W. O. Molland, John M. Miller, W. L. Hart and F. D. Williams.

The Westmount tennis team will play a league match on the Y.M.C.A. courts this afternoon. The match promises to be a close one, as the championship of section B depends on it.

Y.M.C.A. will be represented by Dr T. H. A. Baxter, H. D. McMullen, P. C. Hart, Wm Stewart, J. G. Birnie and S. W. Tilden.

League Standing.

Section A—	Won.	Lost.	P.C.
Mount Royal	4	1	.800
Country	3	2	.600
McGill	3	2	.600
Riverside	0	5	.000
Section B—			
Y.M.C.A.	4	1	.800
Westmount	3	2	.600
Wanett	2	3	.400
M. A. A. A.	1	4	.200

Boston, July 22.—In the Longwood tennis singles, G. F. Touchard, of New York, beat Maurice E. McLaughlin, of San Francisco, 2—6, 6—4, 1—6, 6—2, 6—4.

Melville H. Long, of San Francisco, defeated W. J. Clothier, of Philadelphia, 6—4, 3—6, 6—4, 1—6, 6—0.

Toronto, July 22.—The all-Canadian championship tennis tournament is rapidly nearly completion. Yesterday saw further progress, when the semi-finals in both the handicap and novice events were played. Most of the matches provided excellent tennis. Results:

Men's Handicap—Shepherd beat Samuel, 6—3, 6—3; Langley beat Davidson, 7—5, 6—2.

Semi-Final—Bickle beat Shepherd, 6—4, 6—2; Langley beat Young, 4—6, 11—1.

Unfinished—Men's novice—Calder beat Bickle, 6—2, 6—4; Mackenzie beat Samuel, 7—6, 9—7 (semi-finals).

On the Grand Circuit.

Kalamazoo, Mich., July 21.—Zombrewer, the first 2.05 pacer of the present season, had no difficulty in winning the $5,000 Rickman Hotel Stake for 2.10 class pacers, the feature of yesterday's Grand Circuit card. She was a heavily played favorite over a fast field of starters, and won each of the three heats in easy fashion. Summary:

First race, 2.11 trot, 3 in 5, purse $1,000—

Don Labor, b.g., by Labor Day (Kemlin)	1	1	1
Al Stanley, ro.h. (White)	2	2	3
Densmore, b.h. (Loomis)	4	3	2
Charlie Thomas, g.g. (Mitchell)	3	5	4
Martha Dillon, b.m. (Jones)	5	4	5

Time—2.09¼, 2.10¼, 2.09½.

Second race, 2.10 pace, 3 in 5, purse $5,000.

Zombrewer, gr.m., by Zombro (Snow)	1	1	
Sir R., b.g. (Murphy)	4	4	2
Vernon McKinney, b.h. (James)	2	5	4
Buster Brown, b.h. (Mayburry)	5	3	2
Fanny Stanton, br.m. (Dodge)	3	2	ds
Vasten, b.h (Cox)	dis		
Star King, b.g. (Rash)	dis		

Third race, 2.05 pace, 2 in 3, purse $1,000—

Major Brino, b.g., by Wild Brino (Cox)	4	1	1
Walter W., b.g., by Little Frank (Geers)	1	2	4
Blacklock, blk.h. (Rash)	2	3	2
King Cole, b.h. (Dodge)	3	4	3

Time—2.06¾, 2.06¼, 2.08¾.

GEORGE ADAMS' NIMBUS RAN FASTEST MILE OF THE WINDSOR RACE MEET $5,000 WON ON LIGHT O' MY LIFE

Special to The Montreal Star.

Windsor, July 22.—The selling race war lost none of its activity today, and bidding and claiming marked several of the events. Mrs. W. G. Wilson's Ta Nun Da was bid up by Jack Flynn, from $800 to $1,500 after winning the third race, and went with Flynn's stable. As Flynn was second, with the Golden Butterfly, the transaction meant that he secured Ta Nun Da for $1,500.

Albert Simons bid up Light o' My Life from $500 to $1,600 after the fifth race, and owner Fred Johnson retained him at the extra five.

Johnson was said to have bet $5,000 on Light o' My Life at even money Simons has the registered half interest in Jawbone, the second horse, so that he drew down something from the run up. Sam Hildreth claimed Jawbone for $1,015, Hildreth also boosted R. F. Carman's Arctic $400 after the last race.

"Uncle George" Hendries Martimas colt, Steamboat, trained by John Graves, won the Canadian-bred two-year-old race from Ed. Glassco's Prince Polo and J. E. Seagram's Sati.

The Valley Farm Colt Rockspring fell at the head of the stretch, but Jockey Olsen escaped inury.

Jockey Yourrel had his arm broken and his shoulder dislocated by falling with Dr. Heard in the steeplechase.

George Odom's Nimbus ran the fastest mile of the meeting, in the fourth race. Jockey J. Henry has been engaged by J. W. Flynn and Jockey Adams will do the lightweight riding for Mr. Seagram.

John Bartscheil has bought a half interest, in Grassmere, which will in future run in his name.

The meeting closes today, and the Wilson, Seagram, Watkins, Belmont and other hoses will be shipped to Fort Erie tonight, the others following on Monday. There will be no urse less than $500 at the second meeting here on August 28.

FIRST RACE, $400; 2-year-olds; Canadian bred; 5 furlongs—

Steamboat, 94 (Byrne), 4 to 1, even, and out, won by two lengths.

Prince Polo, 101 (J. Wilson), 13 to 5, 3 to 5, and out, second.

Sati, 94 (Adams), 6 to 5, 9 to 2, and out, third.

Time, 1.03 3-5.

SECOND RACE, purse $500; steeplechase; for 4-year-olds and up; two miles—

Prince, 147 (Doyle), 7 to 1, 2 to 1, and 4 to 5, won by a length.

Dr. Koch, 147 (Saffel), 2 to 1, 7 to 1, 1 to 3, second.

Racebrook, 130 (Dupee), 8 to 5 to 7 to 10, and out, third.

Time, 4.33.

Jack Dennerlin also ran.

Dr. Heard and Orderly both fell.

THIRD RACE, purse $500, three-year-olds and up, mile and sixteenth.

Ta Nun Da, 104 (Gordon), 7 to 5, 9 to 2, and out, won by three lengths.

The Golden Butterfly, 105 (J. Henry), 4 to 1, 6 to 5, and out, second.

Grania, 107 (Diggins), 4 to 1, seven and out, third.

Time, 1.46 3-5.

Chief Kee also ran.

FOUTH RACE, purse $500, three-year-olds and up, one mile.

Nimbus, 110 (Glass), 2 to 7, won by 5 lengths.

Red Wine, 100 (Dunn), 12 to 1, 2 to 1, and 1 to 2, second.

Martin W. Littleton, 100 (Wilson), 9 to 2, 1 to 2, and out, third.

Time, 1.39.

Garnear also ran.

FIFTH RACE, purse $500 for 2-year olds, 5 1-2 furlongs.

Light o' My Life, 107, Glass, 9 to 10, 2 to 5, out, won.

Jawbone 107, G. Burns, 3 to 1, 7 to 10, 1 to 3, second.

Miss Joe, 100, Byrne, 6 to 1, 8 to 5, 3 to 5, third.

Time, 1.07 2-5.

Sly Lad, Stagnant, Florida's Beauty and Gift also ran.

SIXTH RACE, purse $400, for 3-year olds and up, selling, 6 furlongs.

Eagle Bird, 103, Byrne, 9 to 10, 1 to 3, out, won.

King Avondale, 109, Bell, 2 to 1, 9 to 10, second.

Cooney K., 109, Henry, 25 to 1 7 to 1, 2 to 1, third.

Time, 1.13 1-5.

Emperor William, Strike Out and Running Account also ran.

SEVENTH RACE, purse $500, 3-year-olds and up, selling, 1 1-16 miles.

Arcite, 102 Koerner, 9 to 5, 7 to 10, 2 to 5, won by two lengths.

Compton, 106, Schuttinger, 18 to 5, 7 to 5, and 7 to 10, second.

Topland, 100, J. Wilson, 10 to 1, 1 to 1, and 2 to 1, third.

Time, 1.47.

Merman, Third Rail, Macias, My Gal Roman Wing and Laomedan also ran.

WITH THE SMALLER BALL TEAMS

MANAGER AND CAPTAIN OF THE ARROW BALL CLUB, JUNIOR LEAGUE.

"JIMMIE" DRURY.

Stars go to Plattsburg.

The Stars are in good shape for their game to-morrow afternoon in Plattsburg, N.Y., with the St. Jean Baptiste team, and will be at full strength. The nine, which will leave by the excursion leaving at 9 o'clock sharp tomorrow morning from the G. T. R. Bonaventure station, will be chosen from the following players: S. Cleghorn, Beaudoin, Watson, Shepherd, Ross, Innes, O. Cleghorn, Turner, Abrahams, Legarde, Kirlin, Hart, Smeaton, Matter.

Canadian Ball League

Special to The Montreal Star.

Toronto, July 22.—Keating, pitching for Hamilton, made a record for the Canadian League in a game with Brantford, at Hamilton, yesterday, by striking out 16 men, including the first six who faced him. Hamilton winning by 9 to 5.

London won both ends of a double-header from St. Thomas at home, the scores being 6 to 2 and 11 to 6, respectively.

Berlin defeated Guelph at home by 11 to 2.

English Racing.

Special by Cable from Our Own Correspondent.

London, July 22.—Favorites for the Stewards' Cup, run at Goodwood on Tuesday, July 25:

9 Sunningale.
10 Runnymede.
10 Romney.
11 Borrow.
12 Poor Boy.
14 Vesta.
14 Mount Felix.
16 Mercutio.

The Liverpool Cup, run on Thursday, was won by Dalnacraig, with King Midas second and Humorist third.

WINDERMERE.

To Try Again for Polo Cup.

London, July 22.—Great Britain is going to make another try to regain the polo cup and will challenge America for a match in 1912. The Duke of Westminster has offered to furnish the funds and ponies and the Hurlingham committee has decided to accept the offer. The action of the Duke of Westminster relieves the committee of the necessity of appealing for subscriptions for the fund that would be required.

To carry the team and its mounts across would necessitate an outlay of between $4,000 and $5,000.

Cricket in New York.

New York, July 22.—In the teeth of an imposing thunderstorm, which deluged the grounds five minutes later, the Toronto Cricketers dismissed the New York Veterans for a total of 104 runs, which made the game a somewhat sensational tie. The visitors went first to bat on what proved to be a very fine wicket and were not disposed of until they had put up 104 runs. F. A. Sargeant was top scorer with 53 not out. Only two other players of the visiting eleven succeeded in getting into double figures, H. S. Reid making 10 and W. P. Charles 20.

ST. LAWRENCE YACHTS.

Class "B" Boats to Sail Off Pointe Claire

The "B" class boats will be asked to row over the Point Claire course of the Royal St. Lawrence Yacht Club this afternoon, in the fifth of the races in the series for the Black Cup. With three of the six boats eligible for the prize, so close together in at the head of the list, this is likely to be one of the best races of the series, providing that the wind holds. Mr. Mercur, who held first place for some time with the Lady Kitty, but who has had the misfortune to lose a point or two of late, is determined to regain the position, if possible while Mr. Ross Hutchins, who is sailing Mr. A. R. Doble's boat, is equally certain that the Lady Kitty can not win another race from him.

Thessalon Youths Sentenced.

Sault Ste Marie, Ont, July 22. Found guilty of a statutory offence against a thirteen-year-old girl, four youths, the oldest aged 21, of St. Joes Island, arrived here, in the custody of Provincial Constable Connor to-day, to serve sentences of two years each, imposed by Magistrate Williams, of Thessalon. They will be taken to Toronto.

Tourists' Best Trip

There is no other trip that Tourists enjoy more, because of the beautiful scenery, the world-famous points of interest, the health gained and the extreme pleasure and comfort assured, the river, land and salt sea breezes, than that of the

Black Diamond SS. Line

For the individual or family it is ideally perfect, the excellent cuisine, the good service, the restful comfort, delight of social pleasure, library, games, music, etc., make it to be really desired. Rates are reasonable, and include meals and berth.

Write to-day for handsomely illustrated Booklet of this trip, sent free.

A. T. WELDON, G. F. & P. A., 112 St. James Street, Montreal.

Shamrocks Expect to Defeat Capitals This Afternoon

EVERYTHING READY, ETC.—SOME OF THE BEST KNOWN JOCKEYS OF AMERICA TO RACE HERE

John J. Hyland, trainer of the stable of Russell Fleischmann, a millionaire lawyer of New York, will have his table at Isle Gros Bois for the July session of the King Edward Jockey Club. Hyland has two valuable campaigners in Dulicare and Apache. The former, a son of Ethelbert, is a full brother to Pinte, the colt with which Philip Chinn defeated Olambala in the Fort Erie Derby a couple of seasons back. Dulicare, a son of Hastings and Dulcibella, was a product of August Belmont's nursery stud in Fayette County, Kentucky.

Dulicare is useful at every kind of racing. Last season he won a number of distance events in which gentlemen riders participated under the silks of Otto Fleischmann, his owner's brother. Dulicare runs equally well in muddy and dry going.

Hyland is one of the most successful and popular trainers on the continent. He trained Requital and The Butterflies for their victories in the Futurity. At that time Hyland was in the employ of Lavid Gideon, the veteran plunger. After leaving the service of Gideon, he trained Jean Beraud for John Daly, and later still he campaigned many good horses for August Belmont. It was Hyland who developed Masterman, and he won the Belmont stakes with the son of Hastings for the chairman of the Jockey Club of New York.

Tommy Burns, who will campaign Premier and I'm There at King Edward Park, was, a little while back, one of the best jockeys on the North American continent. Burns was first exploited by John W. Schorr, the Memphis turfman, so well known on the racing circuit of Canada, and, while riding for Mr. Schorr in 1898 and 1899, he headed the jockeys' winning list with 278 and 273 mounts, respectively.

After leaving the service of Mr. Schorr, Burns went to New York and rode for the late William Collins Whitney, when that distinguished statesman and sportsman was the leading American racing man.

After the death of Mr. Whitney, Burns rode for several seasons in the States and in Europe as a free lance, and then came home and gave up work in the saddle. He is one of the youngest trainers in the business, and in taking up that calling he has followed the examples of such famous horsemen as Jas. Rowe, Jas. H. McCormick, Geo. Odom, William Hayward Charles Littlefield and Snapper Garrison.

Burns has a brother, Guy, riding at Windsor for the stable Albert Simons is training for, Harry Payne Whitney. Guy was developed by Father Bill Daly, but he has never had the success his older brother achieved some eight or ten years ago. Tommy promises to show patrons of the Isle Gros Bois races a consistent horse in Premier

Some lively work was done yesterday by the horses at Isle Gros Bois preparing for the coming meeting of the King Edward Jockey Club, which begins to-day and continues until the 29th. Tommy Burns galloped his Jacksonville star, Premier, the same with which he made a killing last winter, three-quarters in 1.18, and I'm There turned a mile at a little better than a two-minute clip.

James McLaughlin showed Forester three-quarters in better than 1.20, and the son of Wild Mint and Flickamaroo cooled out nicely. Forester is not as nervous as he was when Mr. McLaughlin brought him this way from Gravesend track, and he will in all probability race better than he did in June. He has a quick turn of early speed, and, like his half-brother, Fauntleroy, he is partial to a distance of ground.

Mollie Kearney and Delightful worked together, turning a half in 55 3-5, the Gone Coon filly beating the daughter of Sir Dixon, who does not extend herself freely for fun. Mollie Kearney likes to see the colors and know that there is something doing. Day Bell and Inwood worked like a team, turning the three-quarters in 1.25. McLaughlin will set them down this afternoon.

The two best-looking horses at Isle Gros Bois are Semi-Quaver and Grandissimo, of J. G. Gagnon's stable, and they breezed a half in 55. Grandissimo finished a little in front of the Kentucky-bred son of Ogden, and Wagnon has a notion that he will do better than his stable mate next week in the competition for purses. This opinion is not, however, shared by the majority of the horsemen at King Edward Park. Semi-Quaver has had a thorough going over since the June meeting, and he looks as fresh as a horse just out of winter quarters.

Father Bill Daly let Kingpin step three-quarters of a mile in 1.19, which was rattling good time around two turns. The son of Box and Elise is in much better condition for racing just now than he was when Daly brought him up from New York. It is Daly's intention to send Kingpin out after a purse to-day.

H. C. Airhart galloped Donation, a winner on the last day at Delorimier Park, and Bertmont, the former three-quarters of a mile in 1.25, and the latter five furlongs in 1.04. Both are ready. Bertmont has as much speed now as he showed in his winning races at Isle Gros Bois in June.

CHAIRMAN OF THE CALEDONIA GAMES COMMITTEE, WHO HAS DONE THE LION'S SHARE OF ARRANGING TO-DAY'S RACE.

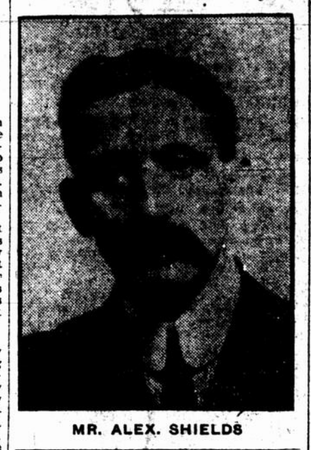

MR. ALEX. SHIELDS

JOHNNY HAYES ON THE BRITISH CHAMPIONSHIPS

Says England Will Have to Watch Herself—Canada Can Beat Her.

Special Correspondence of the Montreal Star.

London, July 3.—The British Amateur Championships were the biggest surprise of the athletic year, for England only won three of the fourteen events decided. The play was fine, the crowd large and the interest intensified by the persence in the stand of the Crown Prince of Sweden, and Prince Arthur of Connaught, who distributed the prizes, and who seemed to take a deep interest and enjoy the efforts of the men competing. The meet was decided at Stamford Bridge, that historic sports ground, where Mike Ryan made his gallant effort to lift the sporting Life Trophy on May 28th.

It was a dark day for athletic England, for never in all her history have her athletes failed as they did on Saturday. To give them their due they tried hard and were only beaten by small margins and by better men.

German Took the Honors.

The great athletic feat of the day was the German, Passeman's two wins and his second in the broad jump, for which he was presented with the Harvey Cup, for scoring the greatest number of points at a championship meeting. Next in greatness was Halbau's grand win in the quarter in fast time (50 4-5 seconds) and his game effort in the 220 yards, in which he was only beaten foot by Ramsdell in 22 1-5 seconds. Germany carried off the half mile, pole vault and high jump and furnished the first man home in the 2 mile walk..

However, H. Muller, the wniner was disqualified for unfair walking. Unfair he was, but if he can overcome his inexperience, he will become a great walker. He had the beating of any man in the race.

Gloomy Outlook for England.

A. Finn, Kilchmainen, a brother of the man who runs in the professional races in the States, won the four miles after allowing two Englishmen to hold the pace all the way. He is a good man and is coming. In a year he should show improvement enough to take everybody into camp in the 4 mile event, in the Olympic games in Stockholm, which is near his home. Lukeman won his heat in the hundred in 10 4-5, but couldn't do better tan fourth in the final. He showed the effects of the hurdling and jumping he has been doing in his training.

Jack Tait ran a splendid race, but D. F. McNicol, of the Polytechnic Harriers, proved the winner after a gruelling sprint. He showed that if he had been in the Empire mile, he should have given Jack a closer and faster race.

If Halbaus had not run in the 440 previous to the 220 he might have given a better account of himself, and as it was he led till 30 yards from the worsted, and was nipped on the tape by Ramsdell, the strapping collegian from the University of Pennsylvania, in Philadelphia.

Halbaus was the only man fit in the quarter, as he won his heat in 50 3-5 secs. and simply romped home in the final, a winner by 8 yards in 50 4-5 sbes. He did not show his best speed, and should be a tower of strength, along with good old Jack Tait, for Canada in the Olympic games.

Some of England's Chances.

England will have to take a brace if she intends to hold her place among the athletic nations. On her performance at the championships, Canada alone could beat her. True, her men did well, and the feat of D'Arcy, who held Ramsdell to a foot in the 100 yds. was a good performance, considering that sprinting is not her strong point. In the half mile an entry, named J. J. Soutter, made a very good impression and will improve.

Where England Lags.

It seems to me that every nation in the athletic world sends champions to compete in England, but it is very seldom that we see a team sent out from there. This is a serious mistake on the part of English athletic authorities, as the sending of teams to foreign parts not only teaches the athletes new methods, but it puts ambition into young hearts. The beginners get the interest to try for these teams, and the novices of to-day make the champions of to-morrow.

I would suggest that England take a hitch in her athletic trousers, for if she is going to make a showing in the Olympic games in Stockholm in 1912 it behooves her to get to work. In the pole vault and the shot putting, England still sticks to the rules which were framed more than 40 years ago, in which the stop board for the shot putting, and the hole in the ground for the pole in the pole vault were not provided.

England lost the first event, the hammer throw, because of the absence of that safeguard, the toe or stop board. An American Rhodes Scholar won it with a medium throw of 147 ft. 7 1-2 inches, after the British Athletes had made all their throws foul.

The continental athletes have followed the lead of Canada and the United States and improved their rules, but England insists on standing on her old ones.

Yours in Sport.
Johnny Hayes
Olympic Marathon Champion
London, 1908.

AN OFFICIAL FOR TO-MORROW'S RACE TO THE CALEDONIAN GAMES AT DOMINION PARK.

LT.-COL. FINLAYSON.

ALL-MONTREAL VS. RICHMONDS IN CITY LEAGUE

They Will Play at the Shamrock Grounds To-morrow Afternoon.

In City League circles, everybody is agog over the approaching contest between All-Montreal and Richmonds. To Ashton and Morin, the "Millionaires" celebrated battery, Manager Pat Kennedy will oppose Thomas, a new pitcher he has dug up somewhere, and Tom Buell, his stocky backstop. Thomas, although he might turn out to be a wonder, is still an unknown quantity so Freddy must be given the palm. All-Montreal's infield and outfield has a shade on the Richmond's, Heber O'Reilly, Bert Deschamps, Joe. Leboeuf and Danny McCoy are a better hittin, fielding and base-running quartette than Gauthier, Lavoie, McGranahan and Sherman, while in the outfield, Ike Pierce, Cohen and Pat Hefferman are a trifle superior to L'Etolle, Pelland and Webster. As a team, however, the "Millionaires" are a formidable aggregation as they have cultivated team work rather than individual brilliancy, and they play with marked confidence behind Ashton, their sterling heaver. All-Montreal's new twirler, Thomas, is highly touted and those who have seen him in action are already predicting the Richmond's downfall, but even though he didn't show, Pat Kennedy has Delage to fall back on and this youngster has conclusively demonstrated that he has the goods and if accorded proper support, will get away with many games. His victories over Athletics, Three Rivers and Terrebonne were all clean-cut and should the new phenom not perform up to expectations the Ville-Marie product might easily turn the trick. In any case the game will undoubtedly be hotly contested from start to finish and in anticipation of extra innings being necessary to decide the result, instead of calling the game at 1.30, as scheduled, it is billed to commence at 3.30. Voltigeurs and Villeray, taking the field first. The largest crowd of the season is looked for at Shamrock grounds on the 23rd.

VALOIS RACES.

Programme for Regatta Next Saturday Has Been Issued.

Following is the programme for the Valois Boating Club Annual Regatta, Saturday, 29th July, 1911, at 2.45 p.m. sharp:

1. Junior Single; 2. Senior Single; 3. Junior Fours; 4. Senior Tandem; 5. Four in a Canoe (Club); 6. Ladies' and Gentlemen Tandem (Club); 7. Junior Tandem; 8. Senior Fours; 9. Tub Race, Boys under 14, (Club); 10. War Canoe.

Judges: J. H. Roy, President Cartierville Boating Club; J. B. Carmichael, Commodore Grand Trunk Boating Club; W. D. Birchell, President Lachine Boating Club; G. P. Smith, Commodore St. Johns Yacht Club; B. D. Phillips, Pres. Pt. Claire Boating Club; J. Kercaldie, President St. Lambert Boating Club; Robert Elliot, Commodore Longueuil Boating Club; W. G. Ross, President Woodland Boating Club; Clerks of Course: Varley Bell, W. G. Mackenzie, R. Brock Thompson, F. W. Barlow, H. L. S. Patton; Announcer: H. Lehmann; Timekeepers: A. Turnbull (G.T.B.C.), Jas. Taylor; Starter: R. T. R. Holcomb; Referee: Chas. Marshall.

Rules: Start to be by GUN shot after the warning "GET READY." If the judges consider the start unfair, the crews may be called back by Two Gun shots. Any Crew refusing to start again will be disqualified. Races will be started promptly, and any Crews not ready at time specified will be disqualified. All contests to be governed by the Rules of the Canadian Canoe Association. Presentation of Prizes at Bonnet Hop in Evening.

Stars For Plattsburg.

The Stars are in excellent shape for their game in Plattsburg, N.Y., with the St. Jean Baptiste team, and will be at their full strength. The nine which will leave by the excursion leaving at 9 o'clock sharp to-morrow mornig from the G. T. R. Bonaventure Station, will be chosen from the following players:

S. Cleghorn, Beaudoin, Watson, Shepherd, Ross, Innes, O. Cleghorn, Turner, Abrahams, Legarde, Kirlin, Hart, Smeaton, Matter.

Senior League.

West End meet Church of Ascension in a scheduled game to-day at Fletcher's Field at 3 o'clock. It should be a nip and tuck affair right through, as both teams are playing good ball and jointly head the league.

How's This?

We offer One Hundred Dollars Reward for any case of Catarrh that cannot be cured by Hall's Catarrh Cure.

F. J. CHENEY & CO., Toledo, O.

We the undersigned have known F. J. Cheney for the last 15 years, and believe him perfectly honorable in all business transactions and financially able to carry out any obligations made by his firm.

WALDING, KINNAN & MARVIN, Wholesale Druggists, Toledo, O.

Hall's Catarrh Cure is taken internally, acting directly upon the blood and mucous surfaces of the system. Testimonials sent free. Price 75c per bottle. Sold by all Druggists.

Take Hall's Family Pills for constipation.

155 13eod

Nicolet Club Wants Challenges.

The Nicolet lacrosse team, which has been lately organized, would like to have a game with any team with players from 14 to 16 years old, on Park Lafontaine. For information apply to E. Jobin, 268 Nicolet, Hochelaga. Hours from 6 to 8 p.m.

IF YOU WANT

Relief From Hay-Fever

And All Its Tortures

Write to P. Harold Hayes, M.D., Buffalo, N.Y., asking for Bulletin F-113 post free, for 2ct. stamp.

173 6 2 aw

SWATFEST STARTED IN FIRST AND CONTINUED IN THE THIRD SECURED FINE SATISFACTORY WIN FOR NEWARK

Dubuc Turns Them All Back.

Attracted by the multifarious and variegated doings of Thursday nearly 2,000 enumerated citizens of this mighty metropolis gave up hard-earned wealth to view yesterday's combat between S. Lichtenhein's athletes and the band of trained brigands from Newark, N.J.

There were more doings, but on a different line of business to Thursday's. Yesterday, the Royals were the doers. Score 7 to 4.

Gents, who had wagered coin, shirts, underclothing, and other assets on the chances of a Royal victory, on the strength of the mouldy showing of the Indian aggregation on Thursday, went home wrapped in gloom and contemplating suicide

Melodrama Started Early.

The tragedy was a crude affair at that. Instead of starting with a quiet senorio, introducing a few dramatic situations and leading up to a thrilling climax, Mr. Iron Man McGinnity's Braves started to plaster on the death-dealing elements in the opening setting, and before the entire assemblage was on the ground had the game nicely cooked and salted away ready for transportation.

Mr. Bailey, the first brigand to appear, plunged into the murder and sudden death business from the word go, picking up the first ball put over by R. Carroll, who heaved in our interests, and smiting it into left field for three sacks in a most uncivilized manner.

If these Newark gents want to come up here and paste us all over the landscape the least they could do is give us a chance to get settled before beginning to paste.

Low Down Trick by Jack Dalton.

Following this uncouth act by Mr. Bailey, two gents lofted easy flies, and J. Dalton, the prize villain, singled, scoring Mr. Bailey.

This is just the sort of thing you'd expect from a gent, whose far-sighted parents bequeathed to him a label like Jack Dalton.

Following this dastardly blow by J. Dalton, G. Smith flied out, and the populace breathed with greater ease, and demanded that proceedings commence at once

Mr. Wyatt Lee, who was handing out a fine line of assorted curves for the Indians, allowed W. Miller a hit, but disposed of the rest of the batters in short order, and without effort.

The brutal plot thickened and exploded in the second stanza, which saw the departure of R. Carroll, the introduction of F. Burchell, the departure of the same and the arrival of G. Leclaire all without extra charge.

While this unprecedented protean act was being staged, the Newark gents amassed six more runs.

Alma, stop softly in this house of mourning.

Sometimes They Do Come Back.

W. Lee was first up and smote a low ball in the direction of R. Carroll's funny bone. The cork pill (1911 vintage) bounded off our eminent heaver and rolled back to F. Roth.

F. Roth grabbed the pill and hurled it in the general direction of first base. The pill hit W. Lee a smart punch in the small of the back and rolled to the bleachers. While C. Gandil was making desperate attempts to connect, W. Lee ambled gently on to the second station.

Bailey bunted out a sacrifice and Agler doubled, scoring Lee. Kelley smote the pill to left and Agler came home.

Exit, finis, bon soir, viz., good-night, to R. Carroll.

F. Burchell hurried to the rescue and after making a stern but ineffective attempt to massacre Ump. Doyle, while warming up, was safely pounded twice in succession, and chased

G. Leclaire, without being given a chance to warm up, responded to a hurry call and managed to pull through with only three runs off his offerings.

After this holocaust, G. Leclaire pitched good ball until the eighth, when he was taken out to allow Curtis to bat

My! My! G. Leclaire Had a Safe Bingle.

G. Leclaire also amassed a safe single in Montreal's section of the third.

As this is the first time in the history of the human race, that G. Leclaire has amassed a safe single in a game for the Royals, it will be understood that it was a proud day for Farnham.

We can only hope that Farnham won't get swelled up about it so that it disorganizes business.

Several promising attempts were made in later innings by Royal batsmen to get around enough times to tie up the score, but there was nothing doing, owing to inability on the part of our most reliable smite producers to produce at critical moments.

Four single tallies in four separate innings was the best we could do and villainy in the person of J Dalton and his gang of accomplished second storey specialists was triumphant.

This is against all known rules and regulations, and J. Yeager must see that it doesn't happen again.

Hist! Mystery of Pitcher Parsons.

The attention of Pitcher Parsons, of Boston, remain sealed book to the fans. There were several howls for Parsons when Burchell was removed, but J. Yeager's heart was adamant, and Parsons is as big a mystery as ever.

The biggest mystery of all is why the club bought Parsons if it didn't intend to use him.

5 per.

Vital statistics deeply sunk in gloom herewith:—

Newark.	AB.	R.	H.	PO.	E.
Bailey, r.f.	4	1	2	1	0
Agler, 1b	4	1	2	10	0
Kelly, l.f.	4	1	1	2	1
Dalton, c.f.	4	1	2	5	0
Smith, 2b	4	1	1	1	0
Louden, s.s.	3	1	1	3	0
Reams, 3b	4	0	1	2	0
Cady, c	4	0	1	3	0
Lee, p.	4	1	1	0	0
Totals	35	7	12	27	1

Montreal	AB.	R.	H.	PO.	E.
French, 2b	5	0	0	2	1
Yeager, 3b	5	2	3	2	0
Miller, c.f.	4	0	3	0	0
Hanford, r.f.	5	1	1	2	0
Gandil, 1b	5	0	1	12	0
Demmitt, l.f.	3	1	0	1	1
Nattress, s.s.	4	0	0	1	0
Roth, c.	4	0	3	6	1
Carroll, p.	0	0	0	0	0
Burchell, p.	0	0	0	0	0
Leclaire, p.	3	0	1	1	0
Burke, p.	0	0	0	0	0
*Curtis	1	0	0	0	0
Totals	39	4	12	27	3

*Batted for Leclaire in 8th.

Score by innings:—

Newark.....1 0 6 0 0 0 0 0 0—7
Montreal.....0 0 0 1 1 0 1 1 0—4

Summary

Three-base hit, Bailey. Two-base hits, Yeager 2, Roth 2, Agler, Bailey. First base on errors, Montreal 1, Newark 1. Left on bases, Newark 4, Montreal 9. Hits, off Carroll 5 in 2 1-3 innings; off Burchell 2 with none out; off Leclaire, 3 in 5 2-3 innings; off Burke, 2 in one inning. Bases on balls, off Carroll, 1; off Leclaire, 1; off Lee, 2. Struck out, by Carroll, 1; by Leclaire, 2; by Burke 1; by Lee 1. Sacrifice hit, Bailey. Time, 1.40. Attendance, 2,000. Umpires, Doyle and Byron.

PICKED UP FROM THE DIAMOND

President Lynch ha suspended Sherwood Magee, the Philadelphia Nationals' famous red-neck, for the rest of the season, for smashing Ump. Finneran. It is cheaper to smash china than umpires.

Al. Bridwell and Gowdy, Giants' infielders, have been traded to the Boston Doves in exchange for Charley Herzog, who had a run in with President Russell recently.

Newark once more to-day at 3 o'clock.

W. Louden had a good day yesterday. W. Louden should have whatever it is that causes him to have those bad days amputated.

If F. Roth is really getting his eye on that old pill, St. Catherine street will not be safe for pedestrians while F. Roth is at bat.

Parsons is rumored to be holding out on salary.

The Newark series closes to-morrow on the National Grounds at 3 o'clock. Maybe they'll give Parsons a wallop at the East End hoodoo

On Monday Jersey City comes here.

Barberich will likely heave to-day.

EASTERN LEAGUE.

	R.	H.	E.
At Toronto—			
Providence	020000010—3	9	4
Toronto	02001030x—6	8	4
Batteries—Pierce and Spears; Tesrau and Phelps.			
At Rochester—			
Jersey City	102200111000—8	16	3
Rochester	007000100001—9	12	5
Batteries — Dessau, Holmes, Whelan and Jacklitsch; Doescher, Mason, Kissinger and Wells.			
At Buffalo —			
Buffalo	001001000— 2	10	4
Baltimore	004040002—10	14	3
Batteries—Strow and Killifer; Adkins and Egan.			

Eastern League Standing.

	Won.	Lost.	P.C.
Baltimore	56	30	.651
Rochester	56	32	.636
Toronto	52	36	.591
Montreal	38	42	.475
Jersey City	37	44	.457
Buffalo	36	45	.444
Newark	32	50	.390
Providence	28	56	.333

AMERICAN LEAGUE.

	R.	H.	E.
At Cleveland—			
Cleveland	000000020—2	8	0
Boston	010004002—7	9	1
Batteries—Krapp and Fisher; Collins and Carrigan.			
At Detroit—			
New York	011002110—6	14	3
Detroit	001003000—4	6	2
Batteries—Ford and Sweeney; Summers, Lafitte and Stanage.			
At Chicago—			
Chicago	000000020— 2	7	1
Philadelphia	40004020—10	12	1
Batteries — Olmstead and Sullivan; Plank and Lapp.			
At St. Louis—			
St. Louis	011000001— 3	9	0
Washington	000101000— 2	7	0
Batteries — Powell and Stephens; Hughes and Ainsmith.			

American League Standing.

	Won.	Lost.	P.C.
Detroit	59	26	.694
Philadelphia	54	30	.643
Chicago	43	30	.589
New York	43	41	.512
Cleveland	45	44	.506
Boston	44	43	.506
Washington	29	57	.337
St. Louis	23	61	.274

NATIONAL LEAGUE.

	R.	H.	E.
At Boston			
Pittsburg	200210020—7	12	1
Boston	200000030—5	11	1
Batteries — Gardner and Simon; Ferguson, Mattern and Kling.			
At Brooklyn—			
Cincinnati	000050020—7	11	2
Brooklyn	000000303—6	9	2
Batteries—Fromme and McLean; Knetzer, Ragan and Erwin.			
At New York—			
St. Louis	000000000—0	2	3
New York	20002000x—4	8	0
Batteries — Harmon and Bresnahan; Wiltse and Meyers.			

At Philadelphia.—Chicago-Philadelphia game postponed; rain.

National League Standing.

	Won	Lost.	P.C.
Philadelphia	52	32	.619
Chicago	50	31	.617
New York	50	33	.602
St. Louis	48	35	.578
Pittsburg	46	37	.554
Cincinnati	30	46	.432
Brooklyn	30	52	.366
Boston	20	65	.235

Write for Patterns of London-Made Suits.

You can pave the way to business and social success by writing to us for a free set of "Burlington" patterns. These patterns are not the same as those sent out by general tailors. Ours are distinctive—note that; Catesbys' clothing patterns are distinctive patterns. Consider with the aid of hard facts whether it doesn't repay you better to have a good pattern in your suit than a poor one. When you have selected the pattern you like best from Catesbys' wide assortment it will be embodied in a suit so carefully made to your own measurements that you are assured of a suit that enhances your appearance because of correct fit. Whilst our tailors are attending to this correct fit perfect style is also considered by them, so that you do not get last year's style or year 1905 style. No, you get fashion's latest and best ideas properly utilised in the suit you order from us. If you live thousands of miles away we suit and please you just as well. We lay ourselves out to do the best clothing by mail of any firm. Then when you have got a Catesby suit, the road to success will be much easier, for a well-dressed man is certain to have a much better reception everywhere, and, other things being equal, reach prosperity quicker than the poorly-dressed man.

In a Catesby suit you will be well dressed.

Suit is made and dispatched within FIVE DAYS of receipt of your order.

"BURLINGTON" SUIT $10 Carriage Paid and Duty Free.

CATESBYS Ltd. Dept 65
Box No. 1081 **Montreal, P.Q.**

A postal card to the above Canadian address will bring you the finest set of patterns sent out by any Tailor, a Catalogue of London's latest styles and a simple self-measurement form, which guarantees you a perfect fit wherever you live.

or write direct to **CATESBYS** Ltd., Dept. 65
Tottenham Court Road, LONDON, ENG.

2 IN 1 SHOE POLISH

is a favorite in distant countries as well as being the most popular Polish in Canada and the United States. Australia alone takes over half a million boxes per year. Superior merit is the reason.

It contains no Turpentine. Try it with a match.

It is good for your shoes.

THE F. F. DALLEY CO., Limited,

HAMILTON, Ont., BUFFALO, N. Y. and LONDON, Eng. 11

FIREWORKS

FOR DISPLAYS AND FOR STORES.

Every description of Celebration goods.

Flags, Lanterns, Firecrackers, etc.

Write for Catalogue or Programme.

T. W. HAND FIREWORKS COMPANY, LIMITED, HAMILTON, ONT.

131 13 law

IN THE SUPERIOR COURT.

Province of Quebec,
District of Montreal,
No. 2531.

William L. Maltby, of the City and District of Montreal, Manager, Plaintiff, vs. John Qwen, of the same place, Defendant.

The Defendant John Owen is ordered to appear within one month.

Montreal, 20th July, 1911.

A. MOREAU,
Dep. Prothonotary.
172 2

Special Notice.

Cheap Week-End Excursions to Chambly, Farnham, Granby, Waterloo, and Intermediate Points via G.T. and C.V.

Sunday Special Train leaves Montreal at 8.32 a.m., reeurning at 8.50 p.m.

Every Saturday and Sunday until further notice, return tickets will be sold at Single First-class Fare, plus Ten Cents, from Montreal to Chambly, Marieville, Farnham, Granby, Waterloo and intermediate points. Tickets good to return until following Monday. 172 2

O'Keefe's PILSENER LAGER

"The Light Beer in the Light Bottle"

Is Far Better Than The Government Regulation Requires

The Canadian Government regulation, regarding the brewing of lager, is probably the most exacting in the world.

It calls for a brew of Hops, Malt and Water only. The American Government places no such restrictions on her brewers.

O'Keefe's "Pilsener" not only complies with the Canadian Government regulations—but is brewed of the very finest Hops and Malt, and pure filtered Water.

"The Beer with a Reputation"

Ask your dealer for this fine brew of O'Keefe's. 222

THE O'KEEFE BREWERY CO., LIMITED, - TORONTO.

Montreal Agent, James Morley, 34 St. Benoit St. Telephone Main 932.

Detroit United and The People--Cement Merger--N.Y. Paper on Our Boom

ADVICE FOR THE LOCAL HOLDERS OF DETROIT UNITED

Special to the Montreal Star.

Detroit, July 21.—The Detroit United Railway is again giving an illustration of what makes the company so unpopular in Detroit.

For years a large community in the northwest section of the city has been fighting for much needed street railway facilities.

At first the City Council refused to give its consent to an extension of the present lines, holding that to do so would be to aid the company in maintaining its hold on the city streets. While the city withheld consent the company, through President Hutchins and General Manager Brooks, declared not only its willingness, but its anxiety to make the extension as soon as permitted to do so.

The residents brought pressure to bear on the aldermen and forced them to yield. That was months ago, but the company has done nothing to take advantage of the consent thus obtained. The people are still without street cars. They are very angry, fearing that they will have to go through another winter without them.

Of course the newspapers have seized upon the incident for another vigorous assault upon the company.

Even the Detroit Journal, which has shown a disposition to treat the company fairly, is publishing editorials and cartoons attacking the company for its refusal to meet public requirements.

The company, had it chosen, could have laid the rails for the new extension within 48 hours after the Council had granted permission. Had it done so there is no question, but that it would have made friends of every voter in the district affected. Instead it has made every such voter its enemy.

What Montreal and other shareholders of the Detroit United ought to do if they really want a renewal of the franchise on profitable terms, is to cause a change of heart in the management and induce them to try and capture the good will of the citizens of Detroit.

This the management has apparently never thought of doing. No matter what request or demand has been made upon the railway by the citizens, the company has invariably adopted the rule of fighting to the last ditch. They have done this even when the matter involved no particular expense to the company, as, for instance, when they refused to sell workingmen's tickets on the cars until the courts made it compulsory.

In speaking of the company's latest exhibition of hostility to the city, the Journal says:—

> "The company has earned new unpopularity in its opportunity to be useful. When crowds of people are delayed, wearied, impeded, in their efforts to get home on the one-line system now in operation, it is no wonder the feeling in the city toward the company is hostile, and that the relation between corporations and public seems to be one of war."

Meanwhile, a vote on municipal ownership is an expected development this fall.

The Detroit Journal's Idea of How Detroit United Acts on its Promises.

SPEAKS HIGHLY OF THE LEMON LAWSON SOLD THE PUBLIC

S. R. Guggenheim, who is president of the Yukon Gold Co.; T. W. Lawson planted on the public says:

"We are much pleased with the progress of the Yukon Gold Company. The illustrated booklet, recently issued by us, describing its equipment and operations, brought out a surprising number of letters from stockholders and others signifying their approval, and in some cases expressing astonishment at the magnitude of the operations which they had never before comprehended. Some of these correspondents were not aware that the property was located in Canada, believing it to be in Alaska.

"At the time we undertook to acquire and equip the properties now owned by the Yukon Gold Company, there was a widespread belief that the Klondike district had seen its best days. The City of Dawson was becoming rapidly depopulated, the miners and prospectors looking to other fields. The especial reason was not because of the lack of pay gravel, but on account of its frozen condition, which many believed could not be successfully overcome. In fact, the prediction was freely made that our enterprise would prove a failure. However, our faith in the reports and opinions of our own engineers, coupled with the encouragement extended by the Canadian Government, made possible by its liberal laws, has resulted in the working out of the problem, and now we are told that the Canadian officials, as well as engineers who criticised our project, have come to a realization that the Yukon district is likely to produce within, say, the next 25 years or so, perhaps another 75 to 100 million dollars.

"Up to a year ago, we had calculated upon a season of about five months, that is to say, from May 15 to October 15. Since then, the installation of power plants by two independent power companies has afforded us facilities for dredging earlier and later, thereby lengthening our operating season. Last year we closed our dredges on November 5, as compared with closing the previous year on October 1. This season the first of our dredges commenced on May 4, against May 22 in the previous season, so it will be readily seen that we can add, and in fact have added, another month to our operating period.

"We have not received our detailed costs for any of this season's operations as yet, but the gross product to July 8 was $815,000 as against $529,000 for last year up to the same date. These figures encouraged us to believe that the net profit for this year will show a substantial advance over the preceding seasons."

USED ADAM'S OLD STORY.

(Wall Street Journal.)

Now after the court decision on Standard Oil Mr. Rockefeller says he was advised by his wife. That apple excuse has been overworked.

SAYS CANADA ISN'T OVERDOING BOOM

Special to The Montreal Star.

New York, July 22.— The Journal of Commerce says:

"Canadian banks, in order to cope with the rapidly expanding business of the Dominion are planning to increase their capital. During the last two years the growth of our northern neighbor has been phenomenal. Capital has poured into the country as never before, new enterpireses have been founded on all sides, virgin soil has been brought under cultivation, railroads have been built, mining districts have been energetically opened up branch banks have been established by the score, immigration from Europe has been on an unprecedented scale, and many American farmers have crossed the border. There are always croakers ready to lower their eyebrows, shake their heads and portend all sorts of disasters when things boom; among these Canada's prosperity has provoked loud complaints that expansion is being overdone. The Dominion may experience a slight setback, and even some temporary embarrassment but its resources are so great that its progress is only in its first youth."

Prices of Calls In Stocks on London Board

Prices of calls in London are reported as follows by R. M. Bauer:

	End of Sept.	End of Oct.	End of Nov.
Atchison,			
Baltimore	2¼	2¾	3¼
Canadian Pacific	4⅝	5	5⅝
Chesapeake	2⅞	3⅜	3⅞
Erie	2⅛	2⅜	2⅝
M. K. T.	1⅞	2⅛	2⅜
N.Y. Central	2⅝	3⅛	3⅜
Norfolk and Western.	2¾	3¼	3¾
Gt. North. pfd.,			
Northern Pacific	3⅝	3⅞	4⅜
Penn., per share	1⅝	1⅞	2⅛
Reading, per share	2½	3	3½
Rock Island	1⅞	2⅛	2⅜
Southern Pacific	2⅞	3⅛	3⅜
Southern Ry.	1⅞	2⅛	2⅜
St. Paul	3¼	3⅜	4⅛
Union Pacific	4	4⅝	5⅛
U.S. Steel com.	2⅞	3⅜	3⅞
Amal. Copper	2⅞	3⅜	3⅞
Smelters	3	3½	4

For the first time in many months the Carnegie Steel Co. is operating its open-hearth department at Sharon at 75 p.c. of capacity.

Large Important Clog Factory in Germany

seeks a pushing representative for the sale of their clogs and Wellington boots into Canada. Replies to J. D., 106, care of Offices of "Montreal Star," Montreal. 171 3eod

T. W. LAWSON UP A TREE; A BEAR NEARLY GOT HIM

Special to the Montreal Star.

Seattle, Wash., July 22. — Thomas W. Lawson, the Boston prophet, who has been passing his vacation "somewhere" in the west, has at last been discovered.

It was not a newspaper man, nor a fiend with a snap-shot camera, that located the lair of the noted man—but a bear. It was just an ordinary black bear at that.

Lawson has been living on the ranch of an old friend, Thomas Sharp, across the Columbian river in Oregon, near the town of Princeville.

The trout fishing has been good in the wild treams that lie near Princeville and Lawson was wont to hike about twelve miles up certain streams daily for a day's fishing.

Last Saturday he went away after telling Mrs. Sharp of the trout he would bring home for Sunday dinner. He went up the south fork of the Wawawai creek.

When darkness was but an hour away and Lawson was late to dinner more than three hours Sharp and his hired man started after the Yukon Gold boomer, to "help him carry back the fishes."

After a walk of three miles they heard a faint "hellow," and recognized Lawson's voice—even though it was husky.

In a few minutes they reached the banks of the Waiwawai creek and saw a pitiable sight—one that would be worth good money to a Sunday newspaper editor.

Out on the end of a smooth log suspended over the water sat T. W. Lawson, astride. His face was red, his hat minus, and one shoe gone, the other in his right hand poised ready to be thrown. On the bank near the stump of the leaning log sat a bear, a big black fellow, slowly devouring trout which Lawson had thrown to him, evidently to induce him to leave.

Lawson said he had been a prisoner for five hours and had caught 500 pounds of trout which he had thrown to Bruin but the bear still wanted more.

Sharp took a sharp hot at the bear with a rifle as Bruin sped through the underbrush, but did not hit him.

WHEN YOU BUY A MINE.

(Wall Street Journal.)

"First Thought," gold mine sold for $8,000,000. In buying gold mines second thoughts are usually best.

Advises Caution To Those Who Hold C.P.R. Stock

One of the Wall Street Brokers passes out this advice to holders of C. P. R. stock, free, gratis, for nothing :

"Those who are long of this stock and are not holding for permanent investment, should, we think, protect their profits with a stop order placed, say, four or five points under the market, while on any marked bulge now it would be well to secure profits and wait for a big reaction before buying again. There are many who bought with the idea of selling around 250, and when that figure is approached there will be a great many selling orders placed. We do not believe in waiting for the last fractional rise in this stock, as there is too big a risk of seeing the price slump 10 to 15 points, which would be only natural."

Looking Ahead

Looking ahead:

July 22.—Senate votes on reciprocity.

July 25.—United States Steel quarterly report.

July 27.—Senate votes on wool bill.

August 1.—Senate votes on free list bill.

August 8-10.—Copper Producers' figures.

August 10.—Adjournment of Congress.

August 10.—Unfilled United States Steel orders.

BANK OF FRANCE FIGURES.

The weekly statement of the Bank of France shows the following changes: Gold on hand uncharged; silver decreased 25,000 frs.; notes in circulation decreased 74,225,000 frs.; general deposits increased 43,000,000 frs.; bills discounted increased 181,525,000 frs.; treasury advances increased 45,025,000 frs.

ORDERS 40,000 TONS RAILS.

Chicago, Milwaukee & St. Paul has ordered 40,000 tons of steel rails from the United States Steel Corporation and the Lackawanna Steel Company.

Bad For Bears.

(Wall Street Journal.)

Recent rains have left some of the bears stranded high and dry.

Starting It.

(N. Y. Journal of Commerce). .. Speculatively a match can kindle a furious fire once the material has been gathered.

RESERVE OF THE BANK OF ENGLAND

The proportion of reserve to liabilities, as shown in the Bank of England's return, compares as follows:

Year.	Per cent.	Bank rate Per cent.
1911	53.38	3
1910	51.10	3
1909	52.06	2½
1908	50.15	2½
1907	47.16	4
1906	48.12	3½
1905	48.67	2½
1904	47.25	3
1903	49.45	3
1902	51.59	3
1901	50.52	3

MUTUAL LIFE CO. WON.

The result of the election of trustees of the Mutual Life Insurance Co. shows that the 36 men running on the administration ticket received votes running from 13,000 to 15,560, while Sol Rosenblatt, who ran alone on a "policy holders' ticket" got a trifle over 2,100.

Spot Cotton.

Spot closed 1345, unchanged.

TOBACCO STOCK DOWN 135 SINCE THE BIG DECISION

In selling at 385 American Tobacco establishes a low price of the year, and a decline of 135 points from the high price reached just before the decision rendered against the company by the Supreme Court in May. Selling has been persistent, and certificates have been for large amounts, and the offerings have been scattered among various brokerage houses, notably New York Stock Exchange houses rather than those of the curb. Curb specialists aver that the selling has been for some big insider who has been getting out of his large holdings since the decision was rendered. High and low of American Tobacco over a series of years follow:

Year.	High.	Low.
1911	520	385
1910	480	390
1909	480	322
1908	295	210
1907	385	174½
1906	513	290
1905	476	209½

It will be seen that while the stock is selling well above the low of the panic, which was 210, the present price is below last year's low price.

HIGHEST PRICES OF PAST 12 MONTHS

The average quotations on the New York Stock Exchange yesterday reached the highest point not only of the current year, but for more than twelve months.

On Tuesday the June 24 maximum was passed by the railroads, but the industrials were 3-8 behind, thus keeping the grand average slightly lower than the June figures, which were about 123 1-4 for the railroads and 86 3-4 for the industrials. Yesterday, the whole market went higher. This lifted the railroad average to within a slender fraction of 124, while industrials passed the June maximum of 86 3-4.

THE CANADIAN BANK OF COMMERCE

CAPITAL, $10,000,000 ..... REST, $8,000,000
London Office ..... No. 2 Lombard Street
New York Office ..... No. 16 Exchange Place

TRAVELLERS' CHEQUES

Issued by the Canadian Bank of Commerce are the most convenient form in which to carry money when travelling. They are negotiable everywhere, self-identifying, and the exact amount payable in the principal foreign countries is printed on the face of every cheque. The Cheques are issued in denominations of

$10, $20, $50, $100, and $200.

and may be obtained on application at the Bank.

In connection with its Travellers' Cheques, The Canadian Bank of Commerce has issued a booklet entitled "Information of Interest to Those about to Travel," which will be sent free to anyone applying for it.

MONTREAL BRANCH - - - - - - ST. JAMES STREET.
H. B. WALKER, Manager.
West End Branch - - - - - Cor St Catherine and Metcalfe Sts.
D. McLENNAN, Manager. 155 13eod

IN RE-INVESTING

Safety, Earning Power and Eventual Profit are your Requirements.

We can help you find them.

GREENSHIELDS & CO.

(Members Montreal Stock Exchange.)

16 ST. SACRAMENT STREET, MONTREAL. FRIARS HOUSE, LONDON, E.C.
168 6

J. H. Redpath F. H. Lewis .... N. C. Ogilvie

REDPATH & Co.

STOCK BROKERS
Members Montreal Stock Exchange.
We have issued a letter on
STEEL COMPANY OF CANADA, LIMITED
Copies Mailed on Request.
Tel. Main 6900-6901. 26 and 27 Guardian Bldg.
160 141

THE BANK OF OTTAWA

ESTABLISHED 1874.

Capital Authorized - - - - - - $5,000,000
Capital Paid Up - - - - - - $3,500,000
Rest and Undivided Profits - - - $4,017,938

The Bank gives the most careful attention to every description of banking business and readily furnishes information on any financial matters.

MONTREAL BRANCH—Francis Cole, Manager.
FAIRMOUNT AVENUE BRANCH—A. W. Laing, Manager.

MacDougall, Bros.

Stock and Bond Brokers. Members Montreal Stock Exchange
9 St. Sacrament St., Montreal.
127 156eod

McGIBBON & MacDOUGALL

Members of Montreal Stock Exchange.
STOCKS, BONDS, INVESTMENTS.
CANADA LIFE BUILDING, MONTREAL, QUE.
156 3aw

The CANADIAN AGENCY LIMITED

London. 6 Princess Street (Bank). England.
GOVERNMENT, MUNICIPAL and CORPORATION BONDS and DEBENTURES BOUGHT AND SOLD. ISSUES MADE IN LONDON.
BANKERS:
Messrs. Glyn, Mills, Currie & Co.
Bank of Montreal. Parr's Bank, Limited.
168 104 3aw

Belding Paul & Corticelli Silk Co., Limited

5% FIRST CONVERTIBLE DEBENTURES, DUE MAY 1st, 1936

Interest payable half-yearly at the Bank of Montreal in London and Montreal
Denominations £20, £100, and £200, convertible at 4.86 2-3

Convertible into Preferred Stock at 105, between May 1st, 1913, and May 1st, 1915

PRICE—99 AND ACCRUED INTEREST

Full particulars on application.

C. Meredith & Company, Limited

MONTREAL
163 122eod

REGINA

THE CAPITAL OF SASKATCHEWAN

Situated in the centre of the grain growing belt, the western city of progress.

Unexcelled opportunities for all classes, from the manufacturer to the laborer, await you here.

No city in the Dominion has shown a greater percentage of increase in development, than has Regina the past two years.

The undisputed largest distributing centre of agricultural implements in the world.

Railway facilities a special feature. Literature free.

Write for particulars to the Secretary of the Regina Board of Trade, Regina, Saskatchewan. 167 13 1aw

S. CARSLEY & CO.

MEMBERS MONTREAL STOCK EXCHANGE.

ORDERS EXECUTED ON ALL MARKETS

Tel. Main 4822-4823. 151 NOTRE DAME ST. WEST.
141 156eod

G. W. FARRELL & CO.

Members Montreal Stock Exchange,
STOCK AND BOND BROKERS.
45 St. Francois Xavier Street,
Tel. Main 3410. MONTREAL.
167 13eod

Mill Supplies

Very large stock of Mill Supplies, Valves, Packing, Shafting, Pulleys, Hangers, Boxes, Belting, Cap Screws, every size. Both new and second-hand. Also Pipe, Beams, Boiler Tubes, etc. This stock is guaranteed to be first-class, and to give satisfaction. As we do not handle any scrap supplies. We also have ENGINES, BOILERS, PUMPS, WOOD and IRON WORKING MACHINERY.

SPECIALS.

10 Barrels Machinery and Cylinder Oil. To be sold at half price.
2 Tons of Bar Iron and Steel. New, at 1¼c per lb.

W. L. Miller & Co. Regd.

44 St. George St., Montreal.

Re-Investment July Dividends

Before re-investing any surplus funds, be sure and obtain from us circulars giving particulars of first-class debentures, yielding from

4% to 6%.

Address—

HANSON BROS.

Investment Brokers,
164 ST. JAMES ST.,
Dept. B. MONTREAL
150 111 3aw

Milton Hersey Co.,

LIMITED

Chemists and Mining Engineers

Assays and Analyses of all Commercial materials. Tests of Cement, Steel, Iron, etc. Reports made on mines and quarries.

JAS. G. ROSS, M.Amer.Inst.M.E.
Consulting Mining Engineer.
DR. MILTON L. HERSEY,
Managing Director.
171 ST. JAMES ST. MONTREAL.
13 156eod

DON'T OVERLOOK TOO LONG

the importance of arranging your affairs while your judgment is sound and clear. Consult us. We may be of service to you.

The Eastern Trust Company

H. B. STAIRS, Manager. Canada Life Building.

CARRIAGE FACTORIES LIMITED

6% FIRST MORTGAGE BONDS,

Due 1940. Interest payable half-yearly.
Price—Par and accrued interest.

CANADA SECURITIES CORPORATION LIMITED,

179 ST. JAMES ST., - - MONTREAL.

A FACTORY

WITH A SEA DOCK IN FRONT AND A RAILWAY BEHIND

IN MAISONNEUVE

Located in the midst of plenty of the best labor, where cheap power abounds, where conditions have been built with an eye single to the welfare of industries, would be considered well located — wouldn't it?

Some of the largest industries in the Dominion have long ago realized that by building a factory in Maisonneuve they would be forever assured of the most perfect manufacturing conditions in Canada — a country that is destined to be one of the greatest consuming nations in the world.

We are bringing this matter to your attention. MR. MANUFACTURER, in the hope that you will be wise, and act NOW, at once. Soon the choicest sites will be gone, and yours will be the loss. ACT NOW 'Phone or mail the coupon.

M. G. ECREMENT,
Secretary of Maisonneuve, P.Q.
I am interested in a factory site. Please send me facts and information about Maisonneuve.
Signed— .....
City and State .....
Kind of Business .....

M. G. ECREMENT,

Sec-Treas. of Maisonneuve

'PHONE 1523

To-day's Early Prices

R. & O. IS OVER 122, C.P.R. KEEPS FIRM, WALL STREET UP

C. P. R. was strong in London at 254, equivalent to 247 here, it closed, however, at 253 3-4.

Rio in London was 118 3-4, equal to 115 1-2. It sold here at 116 and later at 115 5-8.

R. & O. was strong and Woods sold at 147 1-2.

J. B. Cleveland has been appointed manager of the West Dome, to succeed the late Robert A. Weiss.

Union was a Wall Street leader, starting up at 192 1-4. Steel was 80 3-8, St. Paul 129, Great Northern 138, C.P.R. 246 3-4, Atchison 113 7-8, "Soo" 142 7-8.

TRANSACTIONS UP TO 10.30.

Rio, 25 at 116, 75 at 116, 50 at 116, 25 at 116, 25 at 115¾, 25 at 115¾, 25 at 115¾, 25 at 115—, 25 at 115—, 25 at 115¾, 25 at 115¾, 25 at 115¾, 25 at 115⅝.
Rails, 3 at 163, 5 at 163.
Royal Bank, 1 at 238, 5 at 238.
Richelieu, 25 at 122, 100 at 122, 25 at 122, 25 at 122¼, 25 at 122¼, 25 at 122¼, 25 at 122½.
Woods, 250 at 147½.
Montreal Cotton, 25 at 157.
Detroit, 10 at 74, 50 at 74, 50 at 74.
Street bonds, $1,000 at 100.
Quebec Railway bonds—$1000 at 81½.
Hochelaga Bank—4 at 171.
Bank Nova Scotia—1 at 273.
Cement—50 at 22½.

BID AND ASKED.

	Asked.	Bid.
Montreal Cotton	157½	157
Mexican	86½	..
Winnipeg Street	242	..
Detroit United	74	73⅞
Havana	96	..
Ottawa Power	150	..
Twin	110	109¾
Cement	22⅝	22½

"CANADIANS" IN LONDON.

By special cable to The Montreal Star and Thornton Davidson & Co.:

	Thurs.	Fri.	Sat.
C. P. R.	252½	253⅝	253¾
G. T. R. 1st pfd.	111½	111½	111
do. 3rd pfd.	62⅞	62⅝	62⅝
do. com	30¼	30⅛	30⅛
Hudson's Bay	109¼	109	109
Hollinger	13⅛	13	13
Rio	117⅝	118¾	118

CONSOLS ARE STILL LIMP.

British Consols closed at 78⅜ for both money and account.

Rio Shows Net Cain of $740,000 For Six Months

The Rio net earnings for June and the six months were out to-day. The gains continue remarkable. In June the net increase was $97,754, while for the six months the increase is $740,731. The figures follow:

	1911.	1910.	Inc.
Gross earn.	$1,071,954	$945,454	$126,510
Oper. exp.	509,054	480,298	28,756
Net earn.	$562,910	465,156	$97,754
Gross from Jan. 1	6,107,773	5,042,737	1,065,036
Net from Jan. 1	3,125,783	2,385,052	740,731

DIVIDEND ON CEREAL PFD.

Directors of the Canadian Cereal & Milling Co., Limited, have declared a regular quarterly dividend on the preferred stock for the quarter ending July 30. The dividend is payable Sept. 10 to shareholders of August 31.

SUGAR IS UP 25 CENTS.

A further advance of 10c per 100 pounds has been made on all grades of refined sugars. This makes a total advance of 25c within the past three weeks.

SORRY THEY SOLD C.P.R.

(London, Eng., Financial News.)

Those Berlin capitalists who flung Canadian Pacifics overboard in the first moments of the Moroccan flurry appear to have speedily repented of their action.

DIFFERENCE OF OPINION.

One faction says St. Paul's dividend will be reduced and that the stock has been unloaded by insiders; another declares that the 7 per cent. rate will be maintained and that the Rockefellers are increasing their holdings.

DIVIDEND ON CARRIAGE PFD.

The directors of the Carriage Factories, Limited, have declared the regular quarterly dividend of 1¾ p.c. for the quarter ending July 15, on the 7 p.c. cumulative preferred stock. The dividend is payable July 31 to shareholders of July 15.

RETURNS ON INVESTMENTS.

Investment yields, compiled by Oswald Bros. for The Star:

	Close.	Div.	Yield
Bell Telephone	146	8	5.47
Canada Cement pref.	83	7	8.43
Canadian Pacific	246	10	4.06
Detroit	73	5	6.84
Dom. Coal pfd.	115	7	6.08
Steel Corporation	56	4	7.14
Dominion Textile com.	68	5	7.35
Dominion Textile pref.	100	7	7.00
Dom. Iron pfd.	104	7	6.73
Halifax Street	148	8	5.40
Montreal Street	229	10	4.36
Toronto Street	162	7	4.32
Twin City	109	6	5.50
Illinois pfd.	91	6	6.59
Lake of Woods com.	147	8	5.44
Montreal Power	170	8	4.70
Montreal Tel.	145	8	5.51
Montreal Cotton	156	8	5.13
Soo com.	142	7	4.92
Mackay com.	89	5	5.61
Do., pfd.	74	4	5.40
North Ohio	48	3	6.25
Ogilvies com.	134	8	5.97
do. pfd.	123	7	5.69
R. & O.	124	6	4.95
Penmans Ltd.	58	4	6.89
Shawinigan Power	117	5	4.27
La Rose	4	8	10.00
Banks—			
Commerce	209	10	4.78
Eastern Townships	172	9	5.23
Montreal	270	10	3.70
Molsons	207	11	5.31
Merchants	200	9	4.50
New Brunswick	264	13	4.92
Nova Scotia	272	13	4.77
Ottawa	200	11	5.50
Quebec	136	7	5.14
Royal	238	12	5.04
Toronto	212	11	5.18
Union	150	8	5.33

SURING AN INCOME.

Landlords, as a guarantee against curtailment of income through the loss of tenants, call upin the Want Columns of The Star to promptly provide tenants to occupy their vacant property.

Prudent landlords, those who rarely, if ever, have vacant property upon their hands, keep in close touch with Star Wants and locate through them the most reliable tenants.

Various households that rent a room or two find that the same rule holds good in their case—it pays to insure a steady income derived from tenants by watching The Star's Want Ad Pages closely and immediately inserting a Want Ad when there is to be a change. The Wants bring landlords and tenants together and cost but a trifle.

FINANCIAL PERSONALS.

Sir Thomas Shaughnessy has gone to St. Andrews.

Mr. F. D. Underwood, president of the Erie, is in the west.

Mr. W. H. Goadley returns from Europe on Monday.

SHAWINIGAN'S GAIN HEAVY.

Shawinigan keeps up its big gains. For June the gross was $84,648, against $60,474 last year.

R. & O. Deal has Been Completed, Stock is All In

Special to The Montreal Star.

Toronto, July 22.—The Richelieu & Ontario Navigation Co., of Montreal, are now the full-fledged owners of the entire stock issue of the Northern Navigation Co., one of the concerns recently merged into the big steamboat combine.

Secretary F. Percy Smith, of the Montreal company, arrived here yesterday morning and arranged for the final transfer to the R. & O. of the shares at the price of 125, the figure agreed upon at the time of the merger between the Furness interests and the Richelieu directors.

When Mr. Smith took the train for the east last night he had in his pocket the entire issue of the Northern Company, and several of the banks, together with a number of prominent brokers, had a busy day of it collecting the shares for the R. & O. secretary.

BILL TO GET THE DETROIT UNITED FOR THE CITY

Special to The Montreal Star.

Detroit, July 22.—The Glinnan Bill, under which Detroit hopes to acquire ownership of the Detroit United, has been drafted and submitted to the Common Council. Its outstanding provisions are:

Giving the city power to issue bonds for acquiring the railway.

Giving a franchise to an elective railway commission, which, however, must be approved by 60 per cent. of the voters.

Should the first franchise submitted not be aproved by the necessary number of voters, new franchises are to be submitted until one is constructed that meets with the necessary approval.

Nowhere in the bill is provision made for taking over the common stock.

The city is given the right to condemn existing tracks, to parallel existing lines where deemed necessary.

SHORT NOTES OF INTEREST.

Cape Breton Electric for the week ending July 8th showed earnings of $5,238, a gain of $473, or 10 p.c.

Some of the prophets say that Mr. Jas. Ross will be elected to the C.P.R. board.

The preferred stock of the Northern Ohio Traction Co. has been listed on the Cleveland Stock Exchange.

Regular quarterly dividend on Bank of Commerce payable to shareholders of August 16th.

Sales of Porcupine stocks in Toronto this weewk were 901,805 shares; Cobalts, 300,729 shares.

Sales of Hollinger in Toronto were 7185 shares.

Sao Paulo net earnings for the six months showed an increase of $175,195.

OUR CITIES AGAIN LEAD THE U. S. IN BANK CLEARINGS

Although most of the large cities in America showed increases in bank clearings this week, the largest gains were scored, as usual, by the Canadian cities, Edmonton leading the procession with an increase of 52.4, per cent.

The following clearings for the week were wired to the Star by the editor of Bradstreets:

		Inc.
New York	$1,672,997,000	3.4
Chicago	286,674,000	4.0
Boston	174,915,000	5.6
Philadelphia	175,064,000	26.0
St. Louis	74,431,000	1.4
Kansas City	49,628,000	6.2
Pittsburg	49,505,000	*4.7
San Francisco	49,064,000	7.5
Montreal	48,300,000	7.8
Toronto	35,329,000	16.2
Winnipeg	21,061,000	12.1
Vancouver	10,121,000	12.3
Ottawa	5,358,000	29.6
Calgary	4,204,000	46.5
Quebec	2,829,000	12.7
Hamilton	2,541,000	31.0
Halifax	1,782,000	*7.5
St. John, N. B.	1,851,000	
Edmonton	1,110,000	52.4
London, Ont.	1,402,000	7.4
Regina	1,225,000	27.3

*Decrease.

SOME NEW COMPANY INCORPORATIONS NOTED.

Special to the Montreal Star.

Ottawa, July 22.—The Dominion Nut and Bolt Fastener Company has been incorporated at Montreal, with a capital of $150,000, through C. G. Greenshields, advocate, and several clerks. Power is secured to make and deal in machinery.

The Ottawa Farm Development is a new incorporated Ottawa company, capitalized at $35,000, and with general realty powers. George Land and Matthew Orme head the concern.

The capital stock of the Cement Gun Company is increased from $600,000 to $1,000,000.

Formal notice is given of a meeting of the shareholders of the Bank of Montreal on September 5, to consider the increase of capital stock by $1,600,000, to a total of $16,000,000.

The Vancouver Life Insurance Company gives notice of intention to seek corporate powers at the present session of Parliament.

AN ENGLISH EDITOR WRITES STAR ON CEMENT MERGER

Financial Editor Montreal Star:

Sir,—As a considerable investor in Canadian Industrial Securities and an Englishman, I venture to lay before you the views of others like myself, regarding the present agitation directed against Canadian corporations of the first magnitude.

I see that a shareholder of the Canada Cement Company is protesting, or has protested against the issue of common stock without any cash consideration, the protest being supported in some degree by certain Canadian papers. I do not know, of course, whether the shareholder who complains received any bonus shares, but I assume that he did, as I and others did, along with the preferred stock, in terms of the prospectus. Now, the assertion that there was no cash consideration for the common stock is only partially true. The fact is that English investors put up money for Canadian companies, hoping and expecting to get something like 10 per cent. return, which is not more than an adequate yield on industrial investments. The preferred stock alone could not, under any circumstances give us more than seven per cent., and unless, by the bonus in comomn stock, we had been offered a participation in the surplus profits of a company, which we regarded as sound and promising, we should not have subscribed our money for the preferred stock at all.

The effect of the common stock bonus, therefore, is neither more nor less than to give the investor a fair return on his capital, but it is done in such a way that there is no obligation upon the company to pay the full 10 per cent. which we expect, a substantial part of it being contingent upon the resuls of trading.

I regard that as perfectly sound finance; and it has the justification of the approval of experienced financiers on this side.

With regard to the important question of prices. I invite comparison of the price of cement in Canada with the ruling in England. I understand the Canadian price twelve months ago was about $7.80 per ton. The demand has since largely increased, but the price, so far from being raised by the improvement of the market, has actually fallen to $7.20, and this is the work of the Canada Cement Company, arising out of its ability to manufacture and distribute more cheaply than ever before. But the main point I wish to make is that in England the price during the last twelve months, as quoted by the Associated Portland Cement Company (the ordinary shares of which, by the by, were bonus shares), has risen substantially with the increased demand, and is now $7 per ton or only about 20 cents less than that of the Canada Cement Company, although the latter has duty charges on coal, etc, which the English Company does not bear, and although wages in Canada are very much higher than on this side.

I have good authority for the statement that the promoters of the Canada Cement Company did not receive a bond or a preferred share for which they did not pay cash. But if I am correctly informed, the gentleman who has allowed himself to criticise the issue of bonus shares by the Canada Cement Company was the president of the Exshaw Company in which I happen to have been a bond holder; and everyone knows the unhappy fate of that concern. I only received 80 per cent. of the par value of my Exshaw bonds in bonds of the Canada Cement Company, and yet — this is my present point—the Company of which this gentleman was the president is one in which, according to its Trust Deed, the promoters helped themselves to $200,000 of bonds, in addition to bonus shares.

Apparently all this discussion has arisen out of the proposal of the Cement Company that its 7 per cent. preferred shares should be converted into five per cent. debenture stock.

I strongly urge the Canadian Parliament to support the proposal, in the absence of very strong reasons to the contrary; and I address myself to Parliament on this ground—that any company, large or small, should be permitted to decide upon its own affairs unless and until the interests of the public are in jeopardy; and there is no tittle of evidence that this is the case.

Canada depends for the development of her resources upon the influx of capital from without, and if she does not desire to incur the risk of creating the impression abroad that even the established and useful companies are open to the danger of Parliamentary interference in their affairs, even when they are conducted lawfully and legitimately, there will be very strong disinclinations to interfere. In this particular proposal there is excellent precedent to be found in the history of the United States Steel Corporation; but I put my plea for non-interference on a higher and more important foundation than that.

CHARLES W. COOP.

Editor Joint Stock Companies Journal.

London, July 10th.

SHORT AND TO THE POINT.

(London, Eng., Financial News.)

We are officially informed that Mr. Sinclair Bradley Miller was yesterday expelled from the Stock Exchange.

Special Notice.

National Convention Knights of Columbus. Detroit, August 1-4.

The Knights of Columbus National Convention will be held in Detroit, Mich., August 1st to 4th next, and in connection with some round trip rates have been announced by the Grand Trunk Railway, fare from Montreal being $14.70, tickets good going July 29th to 31st inclusive with final return limit August 7th. The Knights in the Province of Quebec have selected the Grand Trunk Railway as the Official Route to the Convention at Detroit. They will travel in a party from Quebec and Montreal in special Pullman sleeping cars, leaving Quebec and Montreal July 30th via the Grand Trunk to Toronto, Niagara Falls, Buffalo, thence steamer to Detroit, returning by the Grand Trunk to Toronto, thence steamer through the Thousand Islands to Montreal and Quebec, arriving Montreal 7.00 p.m. August 6th, and Quebec 6.30 a.m. August 7th. The party will be personally conducted and the trip including all expenses, except meals at Detroit, August 1st, 2nd and 3rd, from the time of leaving until return will be $57.75 from Quebec, and $51.90 from Montreal. Sight-seeing trips have been arranged at all points and are included in the above rates, and any person joining the party is assured of a comfortable trip without any worry. Full particulars will be furnished on application to any Grand Trunk agent.

173 26

MAY DROP BRITISH INSURANCE BILL IS LONDON RUMOR

London, July 22.—Chancellor Lloyd George's insurance bill has incurred the hostility of so many different interests—doctors, friendly societies, trades unions, shippers, cotton spinners and others, and now the revolt of the Laborites in the House of Commons, that it is being freely predicted that the Government will be compelled to drop the bill, at least for the present.

The bill has been for a fortnight in committee, and only eleven of 86 clauses have been disposed of. James Keir Hardie, the Socialist and Independent Labor member, says that Lloyd George's health is giving way under the strain and that he will not be able to carry the bill.

Philip Snowden, Socialist member, says that in the hands of any other Minister the bill would have been dead long ago, and the odds are heavily against its ever becoming law.

FIRST WOMAN AVIATOR KILLED

Etampes, France, July 22—Mme. Denise Moore is the first woman victim of aviation. She was killed at the aerodrome here last night. Mme. Moore had already made several fine ascents and was about to make a high flight.

When about 150 feet in the air her biplane was caught by a gust and capsized. It fell straight to the earth, and the woman was crushed beneath it.

Mme. Moore was a French woman, although she had an English name. She was about 25 years old. She had hoped to obtain a pilot's license next week.

MILLION IN PAVING.

The City Council will consider a supplementary list of streets to be paved this year, at an estimated cost of $250,000 consequent on the decision of the Board of Control yesterday. There are 42 sections of streets on the list, and the amount now recommended to be spent, together with the sum already approved, will bring the total amount up to a million dollars, the sum originally contemplated by the Controllers. The cost will be borne by the owners on each side of the street.

Further legislation it was mentioned yesterday, will be required before the city can take advantage of offers for the sale of property in connection with the proposed opening up of St. Lawrence street to the river front.

A report calling for the expenditure of $117,533 for the laying of water mains in certain streets, which are to be paved next year, was approved of by the Controllers. With regard to new sidewalks the Board are not yet ready to send in another report on account of increased demands involving an outlay of about $500,000.

Get Man After Long Search.

Henri St. Martin, 979 St. Denis street, who the police say they have been after for the past year, was arrested yesterday afternoon by Constable Benoit, of No 12 station.

St. Martin is alleged to be the man who fired two shots at Constable Bougie, while the latter was arresting Antoine Delorme alias St. Jean, on Craig street, on a charge of robbery. He will be arraigned before Judge Bazin this morning.

Nova Scotia Steel and Coal Company

Limited,

5%

FIRST MORTGAGE BONDS

DUE JULY 1st, 1959.

The net earnings of the Company for the year ending December 31st, 1910, were $1,140,504, being more than four and one-half times the amount required to pay the entire interest on these Bonds. PRICE 95½ & INTEREST.

Royal Securities Corporation, Limited

164 St. James St., Montreal

Toronto Quebec Halifax

London, Eng.

RUPTURE CURED

146 Mountain St., Montreal.

I have been ruptured about four years, and have worn a Lindman Truss one year, and am a perfect cure. I may say also I wore another truss, which cost me about sixty dollars, but failed to cure me.

HENRY R. COSTELLO.

Write or call on

B. Lindman, Reg'd.

16 McGill College Ave., Montreal.

BAILIFF'S SALE—Province of Quebec, District of Montreal. No. 10655. Circuit Court. J. Martin, Plaintiff, versus A. Breton, Defendant. On the 3rd day of August, 1911, at ten of the clock in the forenoon, at the domicile of the said Defendant, 1319 Notre Dame West, in the City of Montreal, will be sold by authority of Justice, all the goods and chattels of the said Defendant, seized in this cause, consisting of household furniture, etc. Terms—Cash. L. E. BACHAND, B.S.C. Montreal, July 21st, 1911.

BAILIFF'S SALE—Province of Quebec, District of Montreal. No. 6669. Circuit Court. L. E. Fortier, Plaintiff, versus A. Seguin, Defendant. On the 31st day of July, 1911, at ten of the clock in the forenoon, at the place of business of the said Defendant, No. 1455 Ontario St. East, in the City of Montreal, will be sold by authority of Justice, all the goods and chattels of the said Defendant, seized in this cause, consisting of showcases, candies, cigars, pipes, tobacco, etc. Conditions—Cash. L. J. S. RACETTE, B.S.C. Montreal, July 21st, 1911.

REPORTER AFTER ROUND-THE-WORLD TRIP SPEED RECORD

Special to the Montreal Star.

Paris, July 22.—Andre Jagerschmidt, a reporter, who is rushing around the world, in an effort to circuit it in forty-two days, has been travelling so fast that he has sent only one despatch to his newspaper, the "Excelsior."

From Moscow, Jagerschmidt wired announcing his arrival, and stating he would depart in fifty minutes on Trans-Siberian express, on which he is now speeding across Siberia.

Jagerschmidt is now somewhere in the wide expanse between Moscow and Omsk, Siberia, where he expected to arrive to-day.

According to his schedule he is due to arrive at Vladivostock, July 29, and at Yokohama, July 31. He will start across the Pacific August 1. He is due at Vancouver, August 12, and Montreal, August 18. He plans to reach Liverpool, August 29.

West Somerset Elects Unionist

Canadian Associated Press.

London, July 22.—The Unionist candidate, Col. D. F. Boles, was elected in the West Somerset bye-election, over Mr. B. H. Ward, Liberal, by 4,825 to 4,621.

ANOTHER STRATHCONA GIFT.

Canadian Associated Press.

London, July 22.—It is stated that during an interview with Dr. Blow, of Calgary Lord Strathcona promised $25,000 to Calgary University.

Special Notice.

Montreal-Cornwall Service.

The Grand Trunk Railway announce that every Saturday, until further notice, train will be run to Cornwall, leaving Montreal 1.30 p.m., arriving Cornwall 3.34 p.m. Also that train will be run Cornwall to Montreal, Mondays only, leaving Cornwall 7.10 a.m., arriving Montreal 9.15 a.m.

172 2

REA

REA is one of the three great mines in Porcupine.

REA is proven to the greatest depth, has the largest area and the smallest capitalization of any of the three.

REA is a mine—not a prospect.

REA is already financed and is offering no Treasury Stock.

The control is lodged in strong hands.

The floating stock that would come on the market at anything under $50 a share, is so small that we advise the immediate purchase of REA under $6.

Inside information justifies the belief that REA will sell better than $15 a share before January 1st.

Write for our special letters on REA and HOLLINGER. All orders executed on the Standard Stock Exchange. Private wires.

Standard Canadian Investments, Limited

TORONTO, CAN.

THE RELIANCE

INVESTMENT & SECURITIES CO. OF CANADA.

HIGH CLASS STOCKS AND BONDS BOUGHT and SOLD.

151 ST. JAMES STREET, Montreal.

173 13 3 aw

Trade Sale

WEDNESDAY, JULY 26th

At our Rooms, 69 St. James St.

Bankrupt stock of assorted dry goods, ready-made clothing and general merchandise to the amount of $33,500, transferred to our rooms by order of the curators including:

500 men's and boys' tweed and serge suits.
375 pieces tweed and serge.
260 pieces white cotton.
875 pieces flannelette and print.
525 pieces duck and cottonades.
3000 dozens men's wool underwear.
350 pieces roller linens.

Large quantity of silk, satin, embroidery, lace, ribbon, ladies'white wear; underskirts; night gowns; corsets, gloves; blouses; fancy stockings; ladies' belts, braids, ornaments; fancy goods; men's shirts; collars, neckties; suspenders; umbrellas; socks; felt hats, caps, etc.

A balance of stock of slightly damaged goods, comprising tweed and serge, sleeve linings, farmers' sacks, costume duck; white cotton and many consignments of all kinds of goods, etc.

Sale at 10 o'clock a.m. in lots to suit and without reserve.

MARCOTTE FRERES
173 3 Auctioneers.

INSOLVENT NOTICE

In re J. C. Caty, 87 St. Viateur street West, City.

Sale by public auction, FRIDAY, the 28th of JULY, 1911, at 11 o'clock a.m., at Marcotte Bros., auctioneers No. 69 St. James st., the assets in this matter, viz.:

Lot No. 1—
Dry Goods $3,037.21
Toys and fancy goods 145.04
$3,182.25

Lot No. 2—
Store Fixtures 398.39
Cash Register 400.00
798.39

$3980.64

The store will be open for inspection on July 27th.

For further information apply to the undersigned Assignees,

P. J. CHARTRAND, P. L. TURGEON, Assignees 55 St Frs. Xavier st
MARCOTTE BROS.,
173 2 sod Auctioneers.

Auction Sale

On Monday, the 24th July, 1911

at 10 o'clock in the morning, on the premises, will be sold at public auction the land situated at corner (north-east) of Côte St. Michel road and Sault au Recollet, by-road, being lots 348, 349 and 355. This land contains 105 arpents. A real chance for a good investment.

J. A. O'GLEMAN, Notary,
173 2 55 St. James St.

COME AND SEE DORVAL BAY GARDENS

The Rapid Transit Suburb

If you are doing nothing next Saturday afternoon, we would be glad to have you accompany our Sales Manager to DORVAL BAY GARDENS. Every week a party of interested investors make a point of seeing this wonderful property for themselves; and every week, sure enough, we are selling an increased number of DORVAL BAY GARDENS plots.

There is still time for YOU to purchase a plot or two in this beautiful district before the prices are raised again. Of course, it is not absolutely essential that you should see DORVAL BAY GARDENS, since we guarantee satisfaction and honest dealing to every purchaser who buys from the plan; but we feel sure that we can do business far better and more expeditiously if you will permit us to show you the property first.

DORVAL BAY GARDENS is not a hole in the ground, nor is it watered stock. It is the finest and safest real estate proposition ever put before an investing class, and holds bigger profits in store for the investor than he ever dreamt of.

Understand this, buying DORVAL BAY GARDENS plots is NOT speculation. It is an investment of the safest and most tangible kind; and if you are thinking of building a home, then this is the very spot where your happiest thoughts can be consummated, and where you can live free from the noise, smoke and worries of the city.

At Twelve Cents a foot, land at DORVAL BAY GARDENS is positively an A1 buy; and so great is the demand, while so small the supply, that it will be impossible in a few weeks' time to buy any single plot under fifteen cents a foot.

To delay means to miss the pick of the market; therefore, we urge you to make up your mind quickly and buy at DORVAL BAY GARDENS before every lot is sold, and you are compelled to pay advanced prices to others.

If you haven't the time or convenience to go and see DORVAL BAY GARDENS for yourself, write us or send in the attached coupon, and we will send you plan, price list and all possible information.

This Week's Trip

On Saturday next, the first excursion will leave Bonaventure Depot at 1.30, the second at 2.15 p.m. You can take your choice of either of these trains, but notify us ahead of which one you propose to travel by. We supply tickets.

GEO. MARCIL & CO.,
180 St. James Street.

Please send me plan and literature dealing with Dorval Bay Gardens.

NAME .....

ADDRESS .....

(8)

PHONES:
Main 3791
Sundays and Nights
St. Louis 3898
St. Louis 3880

OPENINGS for

MANUFACTURERS WHOLESALERS DISTRIBUTING HOUSES BUSINESS MEN, &c.

MOOSE JAW

The live wire city of Saskatchewan—possesses all the requisite factors for the above, and makes a SPECIFIC OFFER of (1) Strategic location, (2) Unrivalled Shipping facilities, (3) Desirable Warehouse Sites, (4) Low Taxation, (5) Every Modern Business Facility, and (6) Unlimited Demand.

POPULATION	17,000
ASSESSMENT	$20,000,000.00
1910 BUILDING PERMITS	3,000,000.00
1911 MUNICIPPAL IMPROVEMENTS,	700,000.00

MOOSE JAW, as a city, stands entirely upon its merits, and the achievements of its citizens, and with all other things equal.

Location is Everything

If you are considering a Western location for a factory, a wholesale or distributing house, a flax mill or western headquarters of whatever description, investigate the present opportunities and future possibilities of this prosperous city. Moose Jaw is the mirror which reflects the prosperity of the Prairie Provinces. Correspondence invited.

R. A. KIRKWOOD,
Secretary, Moose Jaw Board of Trade,
Moose Jaw, Sask., Canada.

161 9 1aw

CONTINUOUS QUOTATIONS

We receive over our exclusive leased Telegraph Wire to Toronto a complete detailed record of the Sales and Bid and Asked prices of the Stocks traded in on The Standard Stock and Mining Exchange as they take place. The information can be had by those calling at our office, or 'phoning for same.

Accounts of Bankers, Brokers and Individuals solicited.

BRYANT BROTHERS & CO.

Phone Main 4960 84-88 St. Francois Xavier Street, MONTREAL.

PRIVATE WIRES TO NEW YORK AND TORONTO.

LARGE QUANTITY OF

Fine Swiss Lace Curtains and Turkish Bath Towels

TO BE SOLD AT PRIVATE SALE

400 pairs of Fine Curtains, all sizes. Regular price $3.50. Now, $1.95.
300 Turkish Bath Towels. Regular 60c each. Now 15c each.
ON MONDAY AND TUESDAY ONLY.

101 Metcalfe St. M. HICKS & CO.

Attractive Sale

NEAT HOUSEHOLD FURNITURE, RUGS, PIANOS, MIRRORS, BRASS BEDS, ETC., ETC.

ALSO

For account of Underwriters and others concerned, ONE BALE OF WOOLLEN FELTS, slightly damaged by water at the undersigned's salesrooms, 32 University Street, on

THURSDAY, AFTERNOON, 27th July, At 2.30 O'Clock.

This sale will include a large quantity of unusually neat and attractive household furniture and effects belonging to a family leaving Montreal to reside in the West, and will consist of Parlor, Sitting-Room, Library, Dining-Room and Bedroom Sets as well as odd pieces, also Lace Curtains, Portieres, Pictures, bric-a-brac, dinner sets, bedding, etc., etc.

WALTER M. KEARNS,
173 4 Auctioneer.

NOTICE OF SALE

On THURSDAY, 31st AUGUST, 1911

at 2.30 o'clock there will be sold by public auction, at 32 UNIVERSITY ST., Montreal, to cover a claim against Dr. Sydney Smith, amounting to $164; also interest and other charges.

One 36-Stone Diamond Cluster Pendant.

WALTER M. KEARNS,
Auctioneer.

Arrived.

Capo Corso, McLeod, Newcastle. New Zealand Shipping Co.

Ascania, Irvine, London. Robt. Reford Co., Limited.

Nyanza, West Indies. Robt. Reford Co., Limited.

EXTENSIVE SALE

—OF—

New and Second-Hand Furniture, Roll and Flat Top Desks, Large Quantity of Crockery, etc., etc.

Comprising Parlor Set, Odd Chairs, Lounges, Rattan Chairs, Fine Mahogany Flat Top Desk, Oak Flat Desk and Oak Roll Top Desk, Office Chairs, Brass and Enamel Beds, Mattresses, Large Quantity of Crockery, suitable for Restaurant-keepers; Oilcloth, Quilts, Etc.,

At Our Rooms, 101 Metcalfe Street,

Tuesday Afternoon July 25th

At 2.30 O'Clock.

M. HICKS & CO.,
173 2 Auctioneers.

BAILIFF'S SALE—Province of Quebec, District of Montreal. No. 1247. Superior Court. J. B. Tremblay, Plaintiff, versus Alp. Labelle, Defendant. On the 31st day of July, 1911, at one of the clock in the afternoon, at the place of business of the said Defendant, No. 2763 Notre Dame West, in the City of Montreal, will be sold by authority of Justice, all the goods and chattels of the said Defendant, seized in this cause, consisting of groceries, refrigerator, etc. Terms—Cash. G. A. LAFONTAINE, B.S.C. Montreal, July 21st, 1911.

MEETINGS AND DIVIDENDS

Crown Reserve Mining Company, Limited.

DIVIDEND NO. 18.

Notice is hereby given that a monthly dividend of 2 per cent. for the month of July, 1911, and bonus of 3 per cent. for the same period, making a total of 5 per cent., has been declared, and will be payable on August 15th, 1911, to shareholders of record the 31st of July, 1911.

Transfer Books will not be closed.

Dividend cheques will be mailed on the 14th of August, 1911, by the Transfer Agents, "The Crown Trust Company," and shareholders are requested to advise them of any change of address.

By order of the Board.

JAMES COOPER,
Secretary-Treasurer.

Montreal, July 10th, 1911. 173 4 1aw

Montreal Street Railway Company

DIVIDEND NOTICE.

NOTICE is hereby given that a Dividend of Two and One-Half Per Cent. (2½p.c.) for the quarter ending 30th June, instant, has this day been declared upon the PAID-UP Capital Stock of this Company to Shareholders of Record on Thursday, 13th July, at 4 o'clock p.m. and to holders of Share Warrants in redemption of Coupon Serial No. 11-A, payable Tuesday, August 1st, next.

Share Warrant Coupons will be redeemed on presentation at the Banking House of Messrs. L. J. Forget & Company, 18 Rue Laffitte, Paris, France, or at the Head Office of the Company, Montreal.

By order of the Board,
PATRICK DUBEE,
156 3 3am Secretary.

WE do not offer any particular securities but buy and sell for customers on commission only, and our study and experience qualify us to give intelligent advice to investors.

Our "Special Inquiry" forms will facilitate the obtaining of information.

J. T. STUART & CO.
Investments,
BANK BLDG
TORONTO

137 121 2aw

CARPETS CLEANED WITH CHIVERS' CARPET SOAP
LOOK LIKE NEW.
SOLD BY ALL THE LEADING STORES IN MONTREAL
ALSO CHIVERS' FLOOR POLISH
FOR LINOLEUMS AND STAINED FLOORS.

149 13 1aw

WHERE TO DINE.

FREEMAN'S
LARGEST AND BEST DOWN TOWN RESTAURANT.
Open From 6.30 a.m. until 12 p.m.
NEW FREEMAN'S HOTEL—
148 213 St. James Street.

NEW HOTEL KASTEL
"The Finest Restaurant of its kind in Canada."
344 St. Catherine St. W., Montreal
"On the Wrong Side of the Street."

WHERE TO DINE WELL
LA CORONA
Open Air Dining Garden, 453 to 463 GUY STREET.
Cool, Select, Artistic, Delightful.
Vocal and Instrumental Music.
Every Evening 7 to 9 p.m.
Cafe the Best.
146 358

6---Our
O---Phone
1---Number.
O---Uptown

The John Murphy Company Limited

THIS STORE IS ALWAYS COOL.

Just ten more days to close out our Summer Stocks before stock-taking

Ladies Afternoon and Evening Dresses Reduced in Price
Reg. $35 to $60 Monday $27.50

We have a few Marquisette Dresses left which we are going to place on Sale Monday. These are in eyelet embroidery and fancy insertion and beautifully embroidered in colors with handsome designs in wide Cluny insertion. It would take you a long time to find anything prettier for..... $27.50

A Special Offering of Exclusive Robe Lengths

25 Only Dress Patterns, in exquisite materials of silk and wool fabrics. There are no two alike, and are comprised of the very daintiest shades. The lengths are sufficient to cut robes of any style. Regular values $12.50 to $20.00. Monday's Special Price..... $6.95

On sale at 9 a.m. First Floor.

A Pre-Inventory Sale of Silk Lengths Less 50%

We are rapidly approaching stock-taking day and on examining the stock we find there are about **1,000 lengths of silks and Satins**, ranging from 1 to 8 yards, which we will not take into stock. There are silks of every color, also white and black, suitable for blouses, Dresses, Linings, Fancy Work, etc., at **HALF REGULAR PRICE.** Purchase early while there is a good choice.

Interesting Embroidery News

For those who wish to take advantage of the Summer Sale Prices, we are going to place on sale one of the high-class embroidered flouncings which we consider to be the best that Switzerland produces in the way of embroidery. In 27 and 45 inch. widths.

Regular $2.00 per yard.. Monday.... $1.25
Regular $3.00 per yard.. Monday.... $2.50
Regular $4.00 per yard.. Monday.... $2.75

The Famous "Rengo Belt Corset" Prices $2.25 and $3.50

The Corset that imparts to short, medium and tall figures the graceful curves demanded by the present fashions. The points about this celebrated corset are—

The comfort it gives.
The style it produces.
The way it wears.
The hygienic support it gives the figure.
The modish swing it gives the gown.
Guaranteed thoroughly rustproof.
Demonstrations given by Miss Anderson, an expert New York Corsetiere, who will be here all next week.

Misses Middy Waists

Misses White Duck Middy Waists, with collar, cuffs, pocket lap and turn up piece of Turkey Red. For ages 12 and 14. Regular $1.25. Monday.. .95

The remainder of our Infant's Bonnets, in straw and muslin, to be sold at a reduction of 25% on Monday.

Queen Quality

Queen Quality Sample Boots on sale Monday. $1.79

All Leathers, all Styles, Button and Blucher, which will fit any foot, sizes 2½, 3, 3½, 4. Regular $3.50 to $4.50.. Monday $1.79

Oddments From Our Lace Dept.

In connection with our Mid-Summer Sale we shall clear on Monday all the oddments from our Lace Department, comprising Guipure Edging and Insertions and Oriental Edging and Insertions, although they are the best in our Lace Department, and in the regular way they would sell from .15, .35, .50, .75, $1.00, all the way up to $2.50 per yard. **Monday Half Their Marked Price.**

Semi-Made Robes Less Than Half Price

There are only five of these semi-made robes left, two in black crepe with the high waist effect and trimmed with Guipure Lace Insertion. Regular $25.00 each. Monday $10.00

One Sky Crepe, high waist effect, trimmed with lace. Regular $20.00. Monday $10.00

Two White Embroidered Robes, of fine Swiss. Regular $25.00. Monday $10.00

YOUR
Credit is Good
$1.00 to $2.00 A WEEK Will Furnish Your House Completely

GOODS STORED FREE OF CHARGE UNTIL WANTED.

Bureau and Stand, Imperial Oak, British Bevel Mirror. Regular $18.00, for..... $9.90

Iron Beds, White Enamel, Brass Trimmings. Regular $3.00, for..... $1.69

ONE STORE ONLY — CITY HOUSE FURNISHING CO. — WE HAVE NO BRANCHES

1332-1338 ST. LAWRENCE STREET

TEL. ST. LOUIS 398. OPEN EVENINGS UNTIL 10.30 O'CLOCK, BETWEEN RACHEL & MARIE ANNE

169 3eod

Blair's Pills

The best remedy to eliminate the Poison from the system of

Gout and Rheumatism

Purely vegetable. Are known all over the world. SURE AND SAFE.

All druggists at 40c and $1.00 per box.

S 52 1aw

If You Want Something Really Worth Drinking, Make A Pitcher of "Montserrat Punch"

It's one of the most popular home drinks in Canada. We introduced it three years ago—and today it is a prime favorite with young and old alike.

HERE'S THE RECIPE
½ pint "Montserrat" Lime Fruit Juice
3 pints of Water
Cracked Ice
Sweeten to taste.

Made in a moment—without trouble or mess—and it certainly is an icy joy when you are hot and tired and thirsty.

"Montserrat" is the pure juice of the choicest West Indian Limes grown on the Island of Montserrat.

"Montserrat" is cheaper than lemons—with a fascinating, unique flavor unlike any other fruit.

Our dainty little recipe book tells how to make over sixty delicious drinks, frozen desserts, cakes, pies, etc. with "Montserrat". Write for a copy.

Your druggist or grocer has the genuine "Montserrat".

NATIONAL DRUG AND CHEMICAL CO. OF CANADA, LIMITED, MONTREAL. 46

Santy Claus in the Good Old Summer Time

YOU Eastern Ontario and Montreal boys and girls expect 'Santa" around when the snow flies. This year **the biggest** Cereal Firm in the British Empire has induced Jack Frost's old chum to appear **now.** A hot job this for "Santa" but a pleasant one, because—he's giving away **dandy little Shetland Pony "Turnouts" and Diamond Rings to boys and girls who love ponies.** Would **you** like to get one? Go to your grocer and buy two packages—one

ORANGE MAIZE
Toasted Corn Flakes, and one

—ORANGE MEAT
Toasted Wheat Flakes

When you get home cut bottoms off cartons and mail to us. You'll have very pleasing information by return mail—inside information that will show you how to secure these splendid prizes for yourself. They'll only cost the winners a little time and a little energy. And your chance is excellent right now. On July 10th we gave away three of these beautiful ponies and outfits complete to the boys and girls of Western Ontario. Let us tell you what they think of the fairness of the contest and the prizes.

N.B. Fill in coupon, mail it to under-mentioned address, and let us enroll you as a contestant.

Name .....
Street Address .....
City or Town .....

CONTEST DEPARTMENT, ORANGE MEAT CO., KINGSTON

D31

178 2 2aw

BOULEVARD PLAN WELL RECEIVED MAY GO THROUGH

Total Cost of St. Lawrence St. Extension to River Front, $800,000.

The City Council at its next meeting will take into consideration the recommendation of the Board of Control that the properties necessary for the opening of St. Lawrence street from Notre Dame to Commissioners street shall be expropriated in accordance with the conditions contained in the amendments to the city charter.

If adopted, the scheme will cost the city about $800,000, but it is contended that the surrounding properties would be so enhanced in assessable value through the street improvement that an appreciable proportion of the cost of the work would be returned to the city in the course of a few years in additional taxes.

In addition, it is further pointed out by the advocates of the improvement that this new outlet to the wharf would be of great benefit to the commerce of the city.

Most of the property required to prolong St. Lawrence street belongs to the Sisters of the Congregation, who are willing to sell it to the city for a total sum of $617,358. It comprises a superficial area of 88,194 feet, the price therefore working out at about seven dollars a foot. The city authorities have consulted expert land valuers, and the latter submit that the price asked is reasonable in this neighborhood.

The church of Notre Dame de Plete is involved in the expropriations as proposed.

The Sisters of the Congregation hold options on other properties that will be required to carry out the scheme, and they are willing to let the city take up these options for the amount named on them, namely, $64,338. These properties belong respectively to the Estate Masson, Madame T. Darling, the Estate Corneille, the Estate Tiffin, and Mr. H. Joseph Jacob.

In regard to the Church of Notre Dame de Plete, a proposition has been made that it should be left standing on its present site to form a sort of island round which the street would run on both sides. On the other hand it is submitted that as this would spoil the perspective, the church should be removed to the side of the street. This could be done without difficulty as the church is of comparatively small proportions.

The Route to Portland and the Maine Coast.

The Grand Trunk Railway operates daily two high-class trains over its own rails, between Montreal and Portland, Maine.

The Day Train from Montreal leaves at 8.00 a.m., arriving Portland at 5.45 p.m. The Night Train leaves Montreal at 8.15 p.m. and arrives Portland at 7.00 a.m.

Trains leave Portland at 8.00 a.m. and 8.00 p.m., arriving Montreal at 6.40 p.m. and 7.30 a.m. respectively.

These trains, as "Grand Trunk Trains," are expected to be "On Time." They are living up to their reputation.

It may also be noted that this service caters to the convenience of those who travel with limited or leisure time at their disposal. Those who select the day ride in order to enjoy the many and remarkable beauties of the "White Mountains" will be well advised. These natural attractions lend aid to the artificial in maintaining the popularity of the "Grand Trunk Route."

The Day Trains carry high-class Cafe Parlor Cars, the food and service on the same being up to the "Grand Trunk Standard" of excellence.

On the Night Trains are operated Modern and Sumptuous Electric-lighted Sleepers, including reading lamps, easy of access, in both upper and lower berths. Also Electric Fans keeping atmosphere nice and cool.

From Portland the far-famed Islands of the Portland District are conveniently reached, as are also the Maine Coast Resorts to all of which tickets are sold, and baggage checked through by the Grand Trunk Railway System. 160 26

Special Notice.

Pianos for the Chateau Laurier.

Against the keenest competition the firm of C. W. Lindsay, Limited, succeeded in securing the order to place two of the noted Heintzman & Co. Pianos in the Chateau Laurier, Ottawa's new palatial hotel. The old piano firm of C. W. Lindsay, Limited, has warehouses in various parts of the Dominion. Head warehouse, 519 St. Catherine street west, Montreal; 394 St. Catherine street east, Montreal; Sparks street, Ottawa, and St. John's street, Quebec, where the most reliable pianos, player pianos and organs can be secured. 172 3

ACCOUNTANTS.

Hope Audit Co.
(Registered)
Chartered Accountants, Audits, Systems, Costs.
MAIN 2178.
172 21

COMMON SENSE
Kills Rats, Mice, Roaches and Bugs. NO OFFENSIVE ODOR.
All Druggists, or 382 Queen St. West, Toronto. Beware of imitations.
156 S13

BRICK AND STONE POINTING.

BRICK AND STONE BUILDINGS cleaned and repointed; old property made new. Brick repaired. Wm. Hemmings, 1278 Simard avenue. Phone St. Louis 4696. 151 26

THE
METROPOLITAN

The way we furnish homes suggests cosiness and comfort in the fullest degree. Our stock comes from the best furniture makers in Canada. Newest styles and the most pleasing designs blend in harmony, durability, and strong, substantial construction, in the pieces shown in our store. Our great buying facilities enable us to purchase the biggest stocks at smallest prices, and the cost to you is correspondingly the lowest to be found.

OUR EASY-TO-PAY METHOD is the most helpful for the wage-earner and the salaried man.

SPECIAL PRICES UNTIL THE END OF JULY.

METROPOLITAN HOUSE FURNISHING Co. LIMITED
30 and 32 Notre Dame Street, West

Free Delivery to St. Lambert, Longueuil, or any point on the Island of Montreal. Mail Orders promptly filled.

CREDIT IF YOU WISH IT

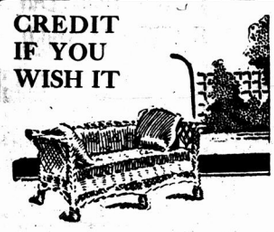

WILDER'S

JULY DISCOUNT

SALE

20% WHEN A GENUINE TWENTY PER CENT IS TAKEN OFF THE ENTIRE STOCK OF **20%**

FURNITURE & CARPETS

and a magnificent new up-to-date stock like Wilder's, you know it is time to buy and save one dollar in every five you spend. This is the month to invest your money in home furnishings if you know the value of a dollar. You take our profit but we keep our people busy during the usually quiet time. Select your goods now, and we will store and insure them free for fall delivery.

ENGLISH LACQUER

BRASS BEDS

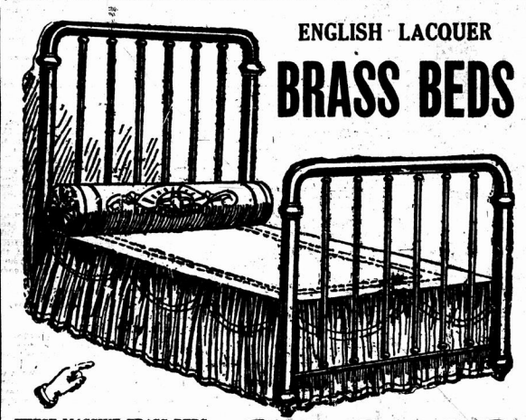

THESE MASSIVE BRASS BEDS continuous 2-inch brass posts, English Lacquer. Reg. $35, for See Window Display.

$22.49

LINEN DEPARTMENT Main Floor.

Pure Irish Linen Napkins, size 21 inches square, hemmed ready to use. Reg. $2.25. Monday doz. **$1.40**

Union Damask Table Cloths, size 60 x 60 ins. Reg. $1.25. Monday **69c**

Scotch Damask Table Cloths, hemmed ready to use, size 2 yards square. Reg. $1.75. Monday, each **98c**

Table Napkins to Match, size 24 inches, hemmed ready to use. Reg. $3.00. Monday, doz. **$1.96**

Table Cloths, with hemstitched hem, excellent wearing quality, Scotch damask. Reg. value $2.75. Special **$1.98**

Table Napkins to Match, size 18 inches square Reg. $3.50. Special, doz. **$2.40**

All Wool Travelling Rugs, fringed, extra large size. Tartans with self-colored backs. Reg. $7.50. Special **$5.20**

Camp Blankets grey, all wool, with blue striped border., size 60 x 80 ins. Reg. $3.75. Monday, pair **$2.98**

Campers Bath Towels, heavy Turkish Towels, with red and white stripes, size 22 x 42. Reg. 35c. Special **24c**

3 PIECE PARLOR SET

These magnificent 3-piece Parlor Sets, large roomy frames, mahogany finish, covered in fine quality of silk, in the latest patterns and colorings; regular value $25.00; special, the three pieces for **$19.49**

Or five Pieces, including one extra small armchair to match, for **$24.50**

English Seamless Axminster Rugs

Let us have the pleasure of showing you a very handsome lot of Seamless English Axminster Rugs. They are greatly reduced in price during July, giving you an opportunity to save on your autumn floor covering bill. Newest designs and colorings

6 ft. x 9 ft. Reg. $15.50. Special... $10.80
7 ft. 6 x 9 ft. Regu . $17.50. Special, $13.60
9 ft. x 9 ft. Reg. $1.75. Special... $17.00
9 ft. x 10 ft. 6. Reg. $23.75. Special, $19.00
9 ft. x 12 ft. Reg. $27.00. Special.. $21.00
10 ft. 6 x 12 ft. Reg. $32.00. Special, $25.60

Axminster Rugs

Neat Mottled Design. Size 27 x 54 inches. Usually sold for $2.00. Very Special **$1.35**

This Rug is made of the same quality of wool, same thickness and weight as the $3 quality; the difference being in design.

MONDAY BASEMENT SPECIALS

REFRIGERATORS CLEARING MONDAY

5 only Refrigerators, reg. $10.00. Monday **$8.00**

5 only White Enamel Lined Refrigerators. Regular $15.00. Monday **$10.00**

17 Refrigerators, double doors. Regular $18.00. Monday **$12.50**

BALANCE OF OUR STOCK LESS 20 PER CENT.

$6.00 CLOTHS WRINGERS $4.29

Solid Rubber Rolls, guaranteed for 3 years, enclosed cogs, no danger of garments or fingers being caught in the cogs. Extension handle. Regular $6.00. Monday for **$4.29**

50c SLEEVE BOARDS 25c

Hardwood board with malleable turnback table clamp. Regular 50c. Monday **25c**

$3 Hammocks $1.98

36 only Hammocks, deep valance, and large pillow, 3 patterns to select from. Regular $3.00. Monday **$1.98**

Balance of Hammocks less 20 per cent.

FLY SCREENS

All sizes in stock. 18 x 18 inches, extend to 29 inches. Regular 25c for **15c**

Large sizes at 30c, 35, 40, 45 and 50c.

PERFECTION OIL STOVES

With wick odorless and smokeless, 2 burners. Monday, $3.00; 3 burners. Monday $12.00.

Suburban Deliveries as far as Point Claire, Tuesdays and Fridays: South Shore, St. Lambert, Montreal South and Longueuil, Wednesdays & Saturdays

WILDER'S LIMITED

292 St. Catherine St. W.
Near Phillips Square
Mail Orders Promptly Filled

Hamilton's "Clearing" Inducements

Which Save You Money

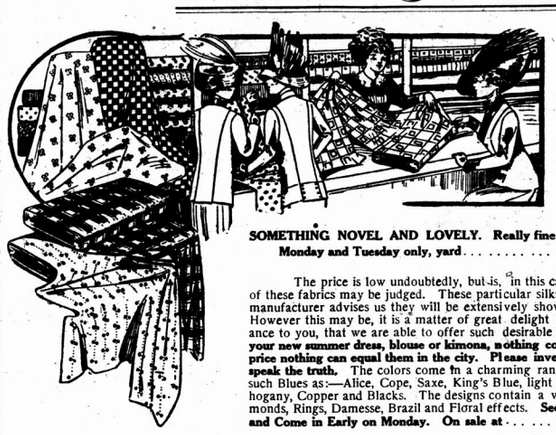

Immense Sale of "Chantilly Foulard" SILKS

SOMETHING NOVEL AND LOVELY. Really fine 50c value. On sale Monday and Tuesday only, yard **25c**

The price is low undoubtedly, but is, in this case, no criterion by which the value of these fabrics may be judged. These particular silks are new, so new, in fact, that the manufacturer advises us they will be extensively shown in their lines for Spring 1912. However this may be, it is a matter of great delight to us, and of momentous importance to you, that we are able to offer such desirable materials at **exactly half price. For your new summer dress, blouse or kimona, nothing could surpass these silks, and at the price nothing can equal them in the city. Please investigate and see whether or no we speak the truth.** The colors come in a charming range, prominent amongst which are such Blues as:—Alice, Cope, Saxe, King's Blue, light and dark Navy, also Old Rose, Mahogany, Copper and Blacks. The designs contain a variety of pretty Spots, Dots, Diamonds, Rings, Damesse, Brazil and Floral effects. **See Our Window Display and Come in Early on Monday. On sale at** **25c**

A Final Clearance Sale of LADIES' SUMMER DRESSES

WILL COMMENCE HERE ON MONDAY, JULY 24TH.

In ten days time we will be taking stock, and it is our intention to clear as many of our Summer Dresses as possible, before that event. With that end in view we have made the prices so temptingly low that this sale will prove a boon to those seeking really good quality dresses at rock bottom prices. These are all New York styles, beautifully tailored, and have that individual character in style, fit and workmanship which is peculiarly American. We desire to restate our claim that our Summer Dresses are unequalled in this city at the prices. The materials are of Plain Striped, Check and Fancy Lawns and Muslins, Ginghams, Chambrays, Linens, Repps and Mercerized Linens.

Note This Great Fact, that our prices on these Dresses for Monday, are away lower than the cost of making alone, to say nothing of the cost of the materials, so these are much less than you could make them for, and the styles are the very latest, such that could not be successfully copied if anyone tried.

READ OVER THESE SALE PRICES CAREFULLY.

All our New York Dresses. Worth $3.95 and $5.00. To Clear Monday **$2.49**

All our New York Dresses. Worth $6.50 to $8.50. To clear Monday **$4.95**

All our New York Dresses. Worth $10.00 to $12.50. To clear Monday **$6.95**

All our New York Dresses. Worth $15.00 to $17.50. To clear Monday **$9.95**

LINES WHICH WILL INTEREST OLD COUNTRY PEOPLE WHO ARE FURNISHING

Scotch Cork Linoleum
2 yards wide, yard **31c**
Stair **10c**
and Passage Oilcloth, yard

Sample Tapestry Carpet
finished ends, 1 1-2 yards long, each **59c**

Folding Couches
double woven wire spring, reinforced steel band mattress, covered in green denim, with pillow to match. All for **$2.98**

Imported Floor Oilcloth
2 yards wide, matting, tile and carpet patterns, **21c**

For Portieres
3 lines specially reduced
50c Art Serge, yard **31c**
50c Abless Cloth, yard **29c**
$1.25 Green Brocatelle, yard **69c**

Japanese Rugs Specially Priced
2 yds. x 2 yds. Monday.. $ .89
2 yds. x 3 yds. Monday.. 1.25
3 yds. x 3 yds. Monday.. 2.00
3 yds. x 3½ yds. Monday.. 2.65

AN IDEAL BEDROOM OUTFIT
White Enamelled Bed with heavy brass head and foot rail, steel frame, double woven wire spring, wool filled mattress, covered fancy art ticking, 2 pure feather pillows. The lot **$10.65**

Tapestry Carpet Squares
2¼ yds. x 3 yds..... $4.75
3 yds. x 3 yds..... 5.95
3 yds. x 4 yds..... 8.00
2¼ yds. x 4 yds..... 9.00

Lace Curtain Special
50 pairs White Lace Curtains, 60 inches wide, 3 1-2 yds. long, with fine Colbert edge. yard **89c**

Queen's Squares
for bedrooms and sitting rooms:
Size 2 yds. x 2½ yds..... $1.00
Size 2 yds. x 3 yds..... 1.25
Size 3 yds. x 3 yds..... 1.85
Size 3 yds. x 4 yds..... 2.50

Oriental Hall Rugs
1 yard x 3 yards..... $2.95
1 yard x 4 yards..... 3.95
1 yard x 5 yards..... 4.95

Smyrna Door Mats
a beautiful lot in choice Oriental designs. Special Monday **28c**

Plain Burlap
54 inches wide. Special Monday, yard **10c**

Axminster Rugs
A beautiful quality,
Size 3 yds. x 3 yds..... $12.50
Size 3 yds. x 3½ yds.... 16.00
Size 3 yds. x 4 yds..... 20.00

A Chair Special
golden oak finish, high back with broad carved top and saddle seat. Reg. $1.25. Monday **69c**

Camp Rugs
size 36 x 72 inches, a good substantial rug with fringed ends, each **69c**

Linoleum, 4 Yards Wide, 29c
A lot of good sized remnants to clear Monday.

English Passage Oilcloth
1 yard wide, extra heavy quality. Reg. 45c. Monday, yard **29c**

Tapestry Portieres
Heavily mercerized Tapestry Portieres, heavy tassels, size 40 inches x 3 yards. pair **$1.59**

No Mail or 'Phone Orders taken for any of these goods.

The HAMILTON Co.

ST. CATHERINE STREET WEST
Between Drummond and Mountain Streets

A DELIGHTFUL SUMMER DRINK

During these hot days it becomes a necessity to keep ever on hand something cool and refreshing to quench that thirst.

"COLD SPRING" LEMONADE

made from "Cold Spring" Lemonade Powder is superior to all other summer drinks. A 10c tin makes a half gallon of the most delicious and refreshing beverage.

To be had from all local dealers, or direct from us 15c per pkd.

S. H. EWING & SONS.
26 King Street.

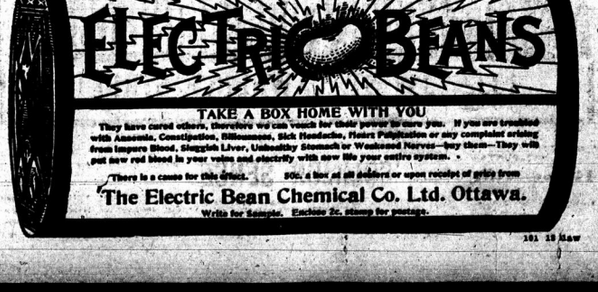

101 19 May

We'll Go Into a New Building

And do all the necessary decorating before you are ready to move in. Anything in the way of paperhanging, silk and tapestry hanging, is just in the line of our Decorating Department, in fact, anything you may want done in the interor decoraton of your house will be willingly undertaken by us.

We don't make a specialty of new houses, for we would be just as glad to brighten up the house you have been living in for years as any other. We are pretty handy with the brush.

Goodwin's Limited

Owning and Operating

A. E. REA & CO.

MONTREAL, LIMITED

How to Get the Best Candy Results

Take a pound of pure granulated sugar, and a piece of butter, the size of an egg, and a little flavoring extract. Heat a clean pan over an even fire till it is nearly red hot. Pour the sugar into the pan, adding a small quantity of filtered water. Then suddenly turn around to the people who are watching you and tell them they can make their own candy if they want to, you are going to Goodwin's where you can get the ideal of real pure candy at the lowest prices.

It may be fun making candy, but we have taken all the trouble and risk for you. Let us do all the pouring over the hot fire. You take the results. It pays better and you get nicer candy.

Store opens at 8 o'clock and closes at 5.30 p.m. D. LORNE McGIBBON, President. J. W. McCONNELL, Vice-President. W. H. GOODWIN, Vice-President and Managing Director. SATURDAY, JULY 22ND.

GOODWIN'S SEMI-ANNUAL--THE SALE THAT STARTS THE WEEK SATISFACTORILY

This Fine MUSLIN DRESS

IS A REAL PICTURE

A Garment for Which $15.00 Should be Paid—We Ask Only

$9.95

DAINTIEST OF LINGERIE PANEL DRESSES AT THE SAME PRICE.

How often black has come along and taken the leading place against every other color. More especially if there has been the least shade of something else to brighten it.

In showing you the dress here described, we decided on having the artist sketch the black one with white pin dots. There is just enough color in this garment to make it immensely attractive. The designers have been very clever in their combination of shades.

Though you can get an excellent idea of what the dresses are like from this sketch, you had better come into the store and see them as early on Monday as possible. These Lingerie Panel Dresses are also exquisite in every line. Every stitch of their make-up shows studied care. That French Batiste does look well in a dress model like this one.

Fine Muslin Dresses, in black with white pin dots, sailor collar of black satin with fold of self material. Round neck, with yoke of Guipure lace edged with Coronation Blue, Coral or Paddy Green. Kimona sleeves with cuffs of lace to match yoke. The belt is narow of black satin. Plain skirt with a deep tuck and a four inch fold of black satin. Regular $15.00. Monday $9.95

Lingerie Panel Dresses, made of French Batiste, with a broad Sailor Collar of embroidery. The waist ad sleeves are neatly trimmed with bands of filet lace, and the dress is set off with a chiffon tie of contrasting shade. It is finished with a wide semi-loose front and back panel of allover embroidery. Regular $15.00. Monday... $9.95

—First Floor Up.

Some Rustling Silks for Summer

The designer who conceived the idea for these silks must have had in mind a picture of light, bright summer days. Perhaps a view of many Social functions appeared to him. At any rate the manufacturer and the weaver at the loom carried out the idea thoroughly, and every piece of this silk is a real delight to those who are seeking silks for the present months.

Our part in the matter was to make good selections of patterns and fix prices to keep ourselves and customers on friendly terms.

Japanese Habutai. All silk with a rich taffeta finish. A fine washing quality, in black and white only. 36 inches wide. Per yard ..... .55

Natural Shantung, in the desired weight and width, all pure silk, with a natural rough weave. Most suitable for summer coats and costumes, 34 inches wide. Monday, a yard ... .50

36 inch Natural Stripes Tussor. This quality is an excellent washing fabric, with a rich, bright finish, which makes it a very much sought after material Special price, a yard Monday ..... .75

Black Silks to clear at .49. About 500 yds., in all comprising Satin Brocade, Chiffon Taffeta, Satin Messaline, etc. Regular .59 to .85. Goodwin's Semi-Annual Price, a yard ..... .49

—Ground Floor.

Why China and Cut Glass Have Fallen in Price

Not because there is any difference in the goods since the day they left the potteries or the large establishments where they were made. Not because they have outgrown the designs which fashion says are correct, but because many of these beautiful articles have stood on our heavily stocked tables long enough. They are lovely ornaments, every one of them useful every day in the year. We have had our share of taking care of them, we want you to take the responsibility for them now. Any one can see the inducement is great enough, for prices have been cut **absolutely in two.**

Cut Glass Novelties from .02½ to $3.75 include: Celery Dips, Sardine Boxes, Tooth Pick Holders, Hat Pin Holders, Salted Almond Dishes, Individual Butters, Tumbler rests and the like.

Crystal Etched Bohemian Glass from .25 to $7.00, includes Decanter Wine Sets, Jugs, Ash Trays, Vases and the like.

Gold Embossed Bohemian Glass at Half Price includes Salad Bowls, Jugs, Fruit Trays, Table Centre Pieces, Custard Cups, Candle Sticks, Finger Bowls, Ice Plates, and the like.

Ruby Cut Bohemian Glass at Half Price includes: Fruit Bowls, Vases, Handled Bon Bon Dishes and the like.

"Roseville" Art Pottery with prices from .75 to $2.75, includes: Jardinieres, Fern Pots, Wall Brackets, and window boxes in mat green finish, old ivory finish and Grecian Figured Finish.

"Roseville" Art Jardinieres. Regular $3.00. Monday 75
Regular $4.75. Monday $1.50
Regular $6.00. Monday $2.25
Regular $8.00. Monday $2.75

—Basement.

Her Visit Drawing to a Close

Only ten days left to take advantage of Madame Norcross's vast experience in correct corseting. Come in and consult her upon your new corset or any points you wish to know regarding corsets. Present modes are exacting, and it requires a garment exquisitely designed and welded like the Walohn to exhibit the richness and delicacy necessary for the new corset. Walohn corsets invariably effect a subtle charm of chic. Their beautiful lines are planned by masters and executed by expert craftsmen.

The B. J. or Bien Jolie Corset from $3, $4 and $4.50.

Walohn Corsets from $6, $6.50, $7, $8.50, $9.50 upwards.

Exquisite new lines of B. J. Brassieres—best on the market, allover embroidery—fine Swiss Dr. Deniel Linen Mesh, linen trimmed back and front with pretty insertions. All styles and all kinds. We invite you in to inspect these prices, from .50, .75, $1.00, $1.35, $1.50, $2.00, $2.50, $3.00 upwards.

Mrs. Norcross will fit any style or make of corset desired, full range of Walohn, Bon Ton, Rengo Belt Corsets, Ivy, Royal Worcester, Warner's American Lady, Kabo, R. & G., W. B. and many other makes.

—First Floor Up

Fall Styles In Hats

Why Ladies Buy These Hats Early

Many ladies come into the store just as soon as the first models for the season arrive.

"Now I do not think I'll see anything nicer than this during the whole Fall season, so I'll just take this hat with me now," was what one customer said the other day. There are many who act just as she did. Some of these early Fall styles, same as we are showing here, sketched from models in the department, may never be on sale again. It is wise, therefore, to make the most of these early opportunities.

Referring to these two models, let us tell you that the **$14.00 one** is made of Black Velvet, slightly turned up at side, folds of white chiffon over crown, finished off with smart white wing tipped with black $14.00

The $10.00 one—Velvet Hat in the new tan shade, new braid over crown with Marabout mounts at side $10.00

—First Floor Up

Silk Underskirts Will Glide Away

ON MONDAY **$2.95** TAKES THE PLACE OF $4.00

Lawn Waists Will Do Some Gliding Too

They Were $3.50 to $5.50 Monday's Price Reads **$1.89**

We will speak about the silk underskirts first:—

Up in the department where they sell underskirts and waists, the buyer of these garments wore a bright smile when he was asked why he thought a great many of them would glide out of this store on Monday.

"Glide" is a good word here, because there is not much doubt about their going smoothly, quietly and quickly.

After his smile he said earnestly, "Just look at the **price.** That's the reason."

That does seem a pretty good reason—$1.89 for $3.50 to $5.50 waists, and $2.95 for $4.00 underskirts.

LADIES' WAISTS, made of fine Parisian Lawn and Mull, Indian Lawn and Polka Dot Muslin, beautiful hand embroidered fronts, braided fronts, finished with baby Irish Guny, Maltese embroidered insertion and Val. insertion, Kimona and short sleeves, all nicely finished with fine pin tucks and Val. insertion, button back, button front, with embroidered fronts and dainty fancy collar, long sleeves finished with neat cuff and pearl buttons. Reg. $3.50 to $5.50. Monday $1.89

LADIES' UNDERSKIRTS in good quality taffeta, made with deep frill, trimmed with several rows of shirring and pin tucks, finished with under dust frill of percale. Colors, black, grey, green, mauve and sky. Sizes 38, 40, 42. Regular $4.00. Monday $2.95

—First Floor Up

Get the Babies' Boots First

If you start the right way and bring the little infants in here for their footwear, it will give a hand in solving the boot buying problem. We are so proud to cover their tiny tender feet properly that you can depend on it. We will keep right on supplying them with the most comfortable footwear ever made, right to the time they are grown up. Then they can join your mothers and fathers, brothers and sisters in the very latest styles of boots and shoes such as these are.

Women's High-Grade Tan Calf Two-Button Oxfords, gun metal, one eyelet tip, patent pumps and Oxfords, made on stage lasts with short vamps; all Goodyear welt Oxfords and Pumps; reg. $3.75 to $5; Monday $3.45

Women's White Canvas Oxford Ties and Pumps, short vamps with covered heels, suitable for light dresses for street or evening wear; also black canvas, suitable for persons in mourning; all sizes, 1 to 7. Monday ..... $2.00 and $2.25

Women's Fine House Shoes, with broad toes and low heels, made of soft Vici kid; all sizes; Monday ..... .98

Men's Patent Oxfords, gun metal Oxfords and tan calf Oxfords, made with 3 to 5 eyelets; all Goodyear welt soles in regular lines; strong and durable for summer wear; sizes 5 to 9; Monday $3.45

Men's Working Boots, strong and durable, all sizes, Monday.... $1.48

Boys' Patent Oxfords, made on a good swing last, with medium heels, all Mackay stitched, very strong and durable for rough wear; all sizes, 1 to 5½; Monday $2.00

Youths' Patent Oxfords, on wide Kulture last, made with Mackay stitching, all sewn throughout; sizes 11 to 13; Monday..... $1.75

Misses', Children's and Infants' Tan Calf Sandals, made strong and durable, with wide toes, sizes 11 to 2, at ..... .59
8 to 10½, at ..... .49
4 to 7, at ..... .39

—First Floor Up.

Misses' Roman Sandals, white canvas on patent leather, Vici kid and chocolate; made with five straps on broad Kulture classic lasts; light and cool for summer wear; sizes 11 to 2; Monday $1.65

Misses' and Children's Patent Two Eyelet Ties, in patent leather with plain toes, low heels, all solid leather throughout; an Oxford suitable for fine wear. Sizes 8 to 10½; Monday $1.35
Sizes 11 to 2, Monday..... $1.48

Misses', Children's and Infants' Patent Ankle Straps, made with broad Kulture classic toes, all leather; a Pump suitable for dress for the children; sizes 11 to 2; Monday $1.48
Sizes 8 to 10½, Monday .....
..... $1.15 and $1.35
Sizes 3 to 7½; Monday .....
..... .95 and $1.25

Children's Roman Sandals, in patent leather, chocolate, Vici kid and white canvas, made on newest Kulture classic lasts, which are the children's favorites; sizes 8 to 10½; Monday .... $1.00 to $1.35

Infants' Roman Sandals, in patent leather Vici kid, chocolate and white canvas; sizes 3 to 7½. These are cool and durable for fine summe rwear and are the latest styles; Monday ..... .85 to $1.15

Babies' Roman Sandals, in patent leather, Vici kid and chocolate; all fine leather, without heels and hard soles. Something out of the ordinary. Sizes 1 to 5; Monday ..... .75 to .95

The Greatest Pictures of the Greatest Painters

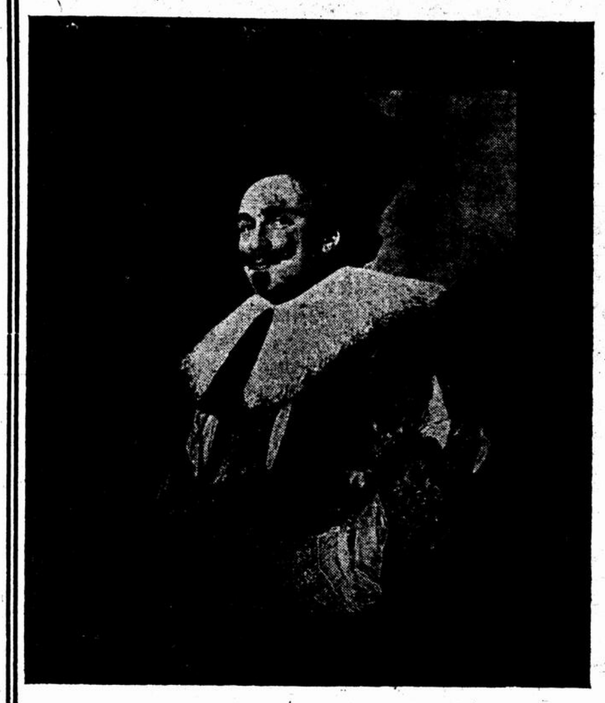

Masterpieces Which Are Famed All Over the World, to be Sold in Montreal at Two For .25

TITLES OF THESE WONDERFUL WORKS OF ART. NAMES OF THE CELEBRATED MASTERS WHO PAINTED THEM

Never in the history of Modern Art has such a wonderful offering of reproductions of some of the greatest paintings of all time been made as that of MONDAY AT THIS STORE.

Here they are in all the beauty in which Science has been able to copy them. Every line is that of the original. Each figure is an exact fac-simile of what the renowned artists put on the canvas years and years ago. They have not been reproduced in any meagre fashion, for every detail has been the object of the most careful study.

What appears in the grandest Art Salons of the world may now be part of your own home at an expense to you of no more than the price of three street car tickets!

The Art Galleries of the centres of the whole Universe have no more than the originals of the very pictures we are going to sell on Monday at the really MARVELLOUS PRICE OF TWO FOR ..... .25

If you have not time to run up to our Art Gallery before Monday, BE SURE AND SEE THESE PICTURES IN THE WINDOWS HERE TO-NIGHT.

We know that this sale news is astounding, but we are actually going to put these color and carbon gravures on sale at this price. No little pictures, mind you, but actually a couple of feet wide and more.

You can't help being interested, and we can't blame you, so we must give you the list and the names of the celebrated artists who painted these great works of art.

In the wonderful carbon process pictures there are:—

"Christ in the Temple"—Painted by Hoffman.
"Christ and the Rich Ruler"..Painted by Hoffman.
"The Angelus" — Painted by Millet.
"Angels' Choir" — Painted by Sir Joshua Reynolds.
"Laughing Cavalier" — Painted by Frans Hals.
"Dance of the Nymphs" — Painted by Corot.
"The Old Mill" — Painted by Jacob Van Ruysdale.
"The Gleaners" — Painted by Millet.
"Madame Le Brun and Daughter" — Painted by Viger Le Brun.
"Homeward Bound" — Painted by H. Dicksee.
"Evening Prayer"—Painted by Webb Keedy.

The above Pictures are Carbon Gravures, size 21 x 25 inches.

SIZE 21 x 25 INCHES COLOR GRAVURES.

"Noontide" — Painted by Thos. B. Craig, R.A.
"Springtime" — Painted by R. Ziffinger.
"Good Night" — Painted by James Arthur, Medal of Honor.
"Good Morning" — Painted by James Arthur, Medal of Honor.
"The Brook" — Painted by Thos. B. Craig, R.A.
"Passing Ships" — Painted by W. Sheppard, N.A.
"Season's Luxuries" — Painted by B. Neuville, N.A.
"In the Fold" — Painted by F. Charlier, R.A.
"Old Homestead"—Painted by Henry B. Smith, N.A.
"Prize Beauties" — Painted by Th. Van Sluys, R.A.
"Peaches and Raspberries"—Painted by Al. Albrecht, N.A.
"Country Blacksmith" — Painted by Joseph Cleghorn, N.A.

COLORED GRAVURES, SIZE 20 x 24 INCHES.

"Farm Yard" — Painted by E. Guitton, R.A.
"Fond Hearts" — Painted by G. Magni, R.A.
"Summer" — Painted by Gene Beaudien, R.A.
"Springtime" — Painted by R. Ziffinger.
"Queen of the Ball" — Painted by Albert Rondell, R.A.
"Unmasked" — Painted by Albert Rondell, R.A.

Portraits of Poets, Musicians and Authors, six subjects on one mount; sizes 12 x 36 inches.

No C.O.D. Orders.

These pictures are all mounted on specially designed heavy Carbon Photographic mounts. 2 for 25c

—Main Floor and Second Floor Up.

PRINTED DELAINES Just Off The Press

First Shipment From The Continent—Monday per yard - .50

France is turning out Printed Delaines more beautiful than ever for this Fall. The City of Lyons has done itself more than credit in the printing of these handsome Delaines. The Canadian Custom Officers have just passed the first consignment of these lovely fabrics, every box addressed Goodwin's, Limited, Montreal. While the presses kept rattling and buzzing, printing the latest Delaines, our buyer from this store kept ordering. The goods have arrived in Montreal nearly as soon as he has. We feel sure that this is the finest selection of printed bordered Delaines ever shewn in this city. They are suitable for street and house gowns, making up charmingly. France has produced nothing newer; we cannot purchase anything choicer in the matter of Delaines.

Such goods as these will be one of the many features in our Dress Goods Department from now on.

We will be glad to have you come in and see the very latest dress materials from across the Atlantic, and be sure to ask our dress goods people to show you this Printed Delaine at .50 per yard. Then if you don't want to buy them at the present moment, have a good look at them and think it over.

—Ground Floor

Perhaps She's Lonesome for a Doll

If so, bring the little one down to the Basement by all means, where it is cool. She will be happy amongst the dolls and other toys there. A doll like this might be a great comfort to her, for it wouldn't run away from her on holidays.

JOINTED DOLLS, finest Bisque head, pasted legs, pearly teeth, sewn wig, rich, curly hair tied with ribbon bow. Jointed at neck, shoulder, elbows, wrists, hips and knees, real stockings and shoes, fancy chemise with lace trimmed yoke, neck and sleeves. Sleeping eyes and eye lashes, 14½ inches high. Price, Monday..... .59

The Dainty Ensignette

This camera goes into the purse or vest pocket, but the most interestng part is that it makes brilliant Post Card size pictures. When you bring your rolls in for development, we will take great pleasure in showing you this camera and its excellent advantages over other photographic instruments. Price..... $9.00

—Ground Floor.

DO YOU FAVOR Summer Wash Dresses?

Ladies of wide experience who know WASH GOODS when they see them, even lean to the good "old fashioned" Ginghams and Muslins. Of course, there is no friend like an old friend, and we have Ginghams and Muslins far underpriced at .10 a yard.

It might surprise you what can be bought here for summer dresses at .15 and at .10 a yard.

Look over this partial list at .15 per yard:—

Bordered Batiste. A New York Novelty, very light and cool, and are fast colors. Monday per yard ..... .15

French Embroidered Voiles, in a wide range of colors including white and black and black and white. Monday to clear only yard ..... .15

Pure White Sherette Lawn. A beautiful fabric in check and hair cord effects. Specially wide. Monday, per yd. .15

Silk Stripe Voiles, are among the most wanted fabrics we shall offer on Monday, at per yard ..... .15

Light Weight Figured Bengaline and Matalasse Cloth, all shades are included. Monday to clear, per yard ..... .15

For .10 per yard

Pure White Embroidered Swiss Spot Muslin, all size spots are included. Regular up to .25. Monday to clear ..... .10

Ginghams are the most reliable of wash fabrics. Monday we shall offer all our .20 line, including stripe check, tartan and self colors. Monday to clear.. .10

100 pieces Printed Muslins, including voiles, De Laines, Organdies, American Batiste, etc., all designs and colors. Monday, per yard ..... .10

—Ground Floor.

Men's Combination Underwear

Soon Came To The Front

Once it became popular in Men's stores, it was always to be found there. We would never dare to be without a comprehensive assortment of combinations. Here are two summer styles at prices to suit the summer purse.

Men's Fine Two-Thread Mesh Combination Underwear, short sleeves and knee drawers in white, pearl buttons and extra well made, perfect fitting in every respect, sizes 34 to 44. On sale Monday, at per suit ..... .85

Combinations, in white Egyptian yarn balbriggan, made of the very finest quality yarn, with the appearance of silk. These have long sleeves, and ankle length drawers, sizes 34 to 44. These are a fine flat knit and will wear extremely well. Monday, per suit $1.50

—Ground Floor.

MONDAY SALE OF Enamelware and Kitchen Utensils At GOODWIN'S Semi-Annual Prices

Reliable Enamelware, high grade, seamless imported ware, light blue outside, pure white inside.

Berlin Covered Kettles.
Rice Boilers, 2 sizes,
Regular 98c to $1.25, Monday ..... .75

Covered Sauce Pans, large sizes, reg. .69 and .79; Monday. .49

Bathroom Fittings — solid brass, heavily nickel - plated Tumbler Holders, each ..... .35
Monday,
Tumbler and Tooth Brush Holder, ea. .45
Tumbler Holder, and Soap Dish, Monday..... .75

Bath Tub Seats, Monday, each .35

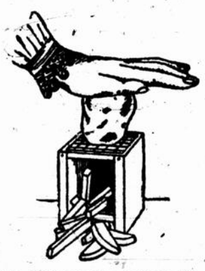

Potato Chipper, for making English chip potatoes; reg. .30; Monday ..... .15
Safety Paring Knife, for apples and potatoes; Monday, each.. .08
Folding Wire Coat Hangers, nickel-plated; reg. .15; Monday.. .10
Meat Choppers, chops meat, fruit and vegetables; reg. $1, Monday, each ..... .79
Willow Clothes Baskets, fine imported stock; specially priced at each, .85, .75, .95 and $1.25
Royal Clothes Wringers, with 5-year guarantee, 11-inch rolls, enclosed cogs, ball bearings; Monday, each $6.75
Clothes Wringers, for stationary tubs, Monday, each.... $6.75
Refrigerators, golden oak finish, galvanized steel lined; size 17 x 28 x 40 ins.; Monday..... $5.75

Other sizes and grades from $12.40 to $50.00.
Refrigerator Pans, made of galvaniron, with feet and side handles, Monday, each ..... .23
Ironing Tables, very superior grade and finish; a limited quantity on sale; Monday, each $1.75
Ironing Boards, reg. .60; Monday, each ..... .49
Combination Sleeve and Blouse Board, Monday, each ..... .35

Columbia Family Scales, weighs up to 24 lbs., guaranteed accurate and Government stamped; can be used with or without scoop. A very superior grade of scale; Monday, each $1.95

—Basement.