1103

BIBLIOTHEQUE NATIONALE DU QUE,
1700, RUE SAINT - DENIS,
MONTREAL 129, QUE. 70 71

BIBLIOTHEQUE NATIONALE
REÇU LE
5 DÉC 1972
DU QUEBEC

SHAWVILLE 1873 - 1973

THE EQUITY

No. 46, 90th Year | Shawville Que., Wednesday November 29th, 1972 | per copy 15c

"Old Home Week July 1 - 7"

Mine trophy for best entry in Shawville Christmas parade

The Hilton Mine Trophy will be presented this year to the best entry in the Shawville Christmas Parade and the Municipal Council has also offered three prizes of $20, $15 and $10.

Thus far entries have been announced by the Pontiac Community Hospital, the J R Shop, Bob Campbell, and the Shawville Volunteer Fire Brigade.

David Hodgins is also organizing a section for Antique cars.

Anyone intending to join in this pre-centennial warm-up parade should contact onw of the members of the committee:

Bill Brandum
Edgar Schwartz
Lee A Hodgins
right away.

The parade is only ten days off!

The theme is Christmas, of course, but with a Centennial accent.

grist...

People are gradually getting used to the idea that items for sale in the Loft are not subsidized. We are so accustomed to buying hand made articles at church basement and bazaar prices that it comes as a surprise to pay realistically for the work which is so often "donated" for a good cause. The Loft is a business proposition to provide a market for the arts and crafts of Pontiac County people. We always welcome people who just want to look around and, by the way, there are over a hundred items in The Loft priced from 50 cents to $5.00, along with numerous beautiful and valuable paintings as well as quilts at very reasonable prices.

Everyone will want a copy of Volume 1, Number 1, of "Outdoor Canada," a new magazine whose editor just happens to be married to the former Sheila Moodie of Campbell's Bay. The magazine is good reading, especially the feature on the Verendrye Park which just happens to be in Pontiac County.

Question: When will the next waste paper pick up be in Shawville?

Answer: Commencing Saturday morning, Dec. 2, at 9:00 a.m. Phone 647-2676 or 647-2993.

Young Michael Bolton, son of Rev David Bolton of Parkwood Hills and formerly of Campbell's Bay, has the leading role in "Oliver", a musical version of Charles Dickens' "Oliver Twist" produced by the Ottawa Orpheus Society at High School of Commerce this week and next.

Ken Farrell wins bursary

The International Nickel Company of Canada recently announced that Kenneth G Farrell of Portage du Fort, above, currently enrolled in the Mining Technology Course at the Haileybury School of Mines campus of Northern College was a 1972 winner of an Inco Mining Technology Bursary. The award was presented by Dean John D Frey.

Ken is standing beside the mineral spire of disseminated nickel-copper sulphides in quartz diorite from Inco's Clarabelle Open Pit which was presented to the Haileybury School of Mines by International Nickel Company of Canada.

Pontiac Protestant High best in West Quebec

An analysis of last June's Provincial Exam results released by the Department of Education last week showed Pontiac High to have achieved the best results in the Western Quebec Region. Students wrote 1722 exams in 65 different subjects and passed 1493 of them for an average passing rate of 86.7%.

In forty-five of the sixty five subjects the percentage of passes at Pontiac High was above the Provincial average and in three additional cases where percentage of passes was below the Provincial Average it was above the average for the Western Quebec Region.

There were fifteen subjects in which 100% of those who wrote passed and in forty-nine subjects better than 80% of those who wrote were successful.

Pontiacs downed twice play Killaloe Sunday

The Shawville Pontiac's played two games over the weekend. One at home and one away but failed to get any points from either games.

Friday, November 24th, the Pontiac's travelled to Embrum but were badly beaten by the Panthers by the score of 12-2.

The Pontiac's were behind by 8 goals before the Ralph Murphy spoiled Wayne Hughes shut-out, late in the second period, with help from his brother Harold.

It was late in the third period before Carson Ryan scored the second goal for Shawville, assisted by Bill Kuehl.

Paul Devillers was a big help to Embrum on their victory by picking up 5 points.

Sunday, November 26, the Pontiac team were hosts to the Renfrew North Stars with the North Stars winning by a score of 6-4.

Ken McKinnon got his hat trick that evening by scoring 3 goals.

Don Knox scored the first two goals for Shawville and Ivan Saunders and Royce Richardson rounded off the scoring for Shawville.

Bob Findlay picked up 3 assists by helping the scorers with their goals.

Geo and Gaye Pirie and Ken Crozier scored the rest of the goals for Renfrew.

The Pontiac's were encouraged with the large attendance at the game on Sunday and hope to see everyone back next Sunday to support them when they play against Killaloe at 7:00 pm.

Church renovation includes youth centre at Campbell's Bay

The Wesleyan Church, Campbell's Bay, recently started a renovation program as well as an addition to the existing church building which was well maintained and improved over the years.

Facilities were not added to, though. The Church board has unanimously voted in favour of a number of changes to the building. At present work is in progress to add a furnace room, three Sunday School class rooms, two wash rooms, an office, entrance area, and also a nursery. Changes will be made to the existing building also in adding more insulation, and making better access possible to and from the building.

The work, though begun late in the Fall, is well on it's way. The foundation is complete, one section of the framing is done, and the closing in of this portion should be a reality within a few weeks.

It is hoped that some of the new addition will be ready for a presentation of the old, yet ever new, Christmas story.

Labour is being contributed by many voluntarily-some even driving all the way from Ottawa to help. Many contributions of materials, the use of equipment, etc., have already been received, and for this reason the congregation is getting more excited each week at the good progress. Many days the pastor and some members and friends can be seen busy at the work.

When completed it is hoped that the facilities will add greatly to the outreach of the church to the youth of the community who are assisting in this program through their work. A youth centre, social centre, as well as a Sunday School centre are what the building program is all about.

Shawville church choir will sing Sunday at Aylmer Crusade

A series of special services will begin on Sunday evening December 3rd in the Aylmer United Church.

As a matter of local interest, the Shawville United Church Choir under the direction of Mr Clifford Force, have been invited as the Guest Choir for Sunday evening, which is the opening night of the Crusade.

The meetings will take place on four evenings December 3 thru 6th at 7:30 pm each evening.

Sermon Topics: Sunday night "This is your opportunity". Monday - "How can I live a happy life". Tuesday- "Our World" (Youth Night). Wednesday- "The Home" (family night).

Guest Soloists, Special Choir and Inspirational Singing by the Congregation.

The special Guest is Rev Wesley Oake, Minister of Trinity United Church, Bowmanville, Ontario.

All farm producers eligible to vote in referendum for union

Until December 12th The Quebec Agricultural Marketing Board is holding a referendum. Farm Producers have received their ballots and are asked to return them to the Board after voting if they accept that the Farm Producers' Union (UPA) be authorized to collect the compulsory assessment of fifteen dollars per year.

The referendum is a unique opportunity for the farmers to voice their opinion on this important issue.

The Farm Producers' Act recognizes the right of all farmers to be represented by one single organization for all Quebec Farm Producers.

It is very important that farmers use their right to vote for or against the compulsory assessment.

The Farm Producers' Union (UPA) now represents more than 30,000 producers throughout the province and has been active for more than forty years.

Police news

Surveillance of banks and business places to prevent serious breakins and thefts has been occupying the Quebec Police of the Campbell's Bay Detachment recently. They are also making the presence obvious on the highway to reduce accidents.

Also keeping them busy has been a rash of cottage breakins around the Wolf Lake and Quyon areas where most of the damage has been in the breaking in with usually only small items being stolen.

Vandals managed to wreak five hundred dollars worth of damage at the golf club on Morrison's Island where nothing was stolen but expensive windows were broken in the club house. Constable Groulx is investigating this case.

The same officer is also trying to solve the mystery of the expensive break in at Charles Imison's Snack in the Shawville Community Centre last Friday night.

Two hundred dollars worth of cigarettes were taken along with four boxes of gum, four boxes of chocolate bars, $37.00 in cash, a hammer and several screw drivers.

Seventy five dollars worth of damage was done to the premises by the thieves in their efforts to break in.

The officer in charge in Campbell's Bay says people in Shawville seldom report trouble to the Quebec Police. For instance, he said nobody called him on Hallowe'en night when numerous misdemeanors were reported to have taken place here. With regard to the make-believe kidnapping at the school, the officer at Campbell's Bay said he had prior knowledge that this was going to take place having been informed by the school principal and a group of students.

Nancy Tubman wins prize in surgical nursing

Mrs Neil Tubman, R.N., the former Nancy May Thompson, daughter of Mr and Mrs Colin Thompson, Renfrew, Ontario, has successfully passed her Registered Nurses Examinations.

Nancy is presently on the Staff at the Peterborough Civic Hospital where she trained and graduated winning an award of $100.00 in surgical nursing.

Bryson Braves lead league

Friday, November 24, 1972, Bryson 5, Fort Coulonge 2, Calumet Island 4 and Davidson 1.

Sunday, November 26, 1972, Bryson 3, Calumet Island 1, Davidson 2 and Otter Lake 1.

League Standings: Bryson 4, Davidson 2, Otter Lake 0, Calumet Island 2, Fort Coulonge 0, Campbell's Bay 0.

Young Jim White, rookie in the Pontiac Hockey League totals a 5 point weekend for Bryson Braves.

What is the relation between farm sales and farm debts

One of the biggest problems for farmers is to establish a farm business where considerable financing is required. This is particularly true if livestock and machinery are required as such requirements have to be financed through medium term loans. An attempt has been made to establish guide lines which farmers should seriously consider, when considering additional financing. These guide lines have been worked out using farm records and medium term credit over a ten year period plus long term financing.

All farms are a full time two man operation which in most cases means the farmer and his wife with some additional hired help.

The farms are in fluid milk and manufacturing milk production. Indications are that similar guide lines apply for a beef operation. The farmer with sales of $45,000.00 per year in fluid milk operates on the basis of top production in crops and milk. The farmer in manufacturing milk with sales per year of $30,000.00 operates with the emphasis on keeping operating costs to a minimum and sacrifices production of milk-his feed costs, machinery costs, crop cost etc are lower.

The guide lines are as follows:

With yearly sales of $45,000.00 a top management farmer can borrow-$100,000.00, and have from $5,000.00 to $10,000.00 yearly over farm expenses plus principal and interest payments on loans depending on the cost of hired help on the farm.

With yearly sales of $35,000.00 a better than average farmer can borrow $85,000.00 and have about $5,000.00 yearly over farm expenses plus principal and interest on loans. If more than $1300.00 yearly is required for hired help the income is reduced.

With yearly sales of $30,000.00 and careful management of farm expenses a farmer can borrow $75,000.00 and have about $5,000.00 yearly over farm expenses plus principal and interest on loans. He can not afford much hired help.

With yearly sales of $20,000.00 an average farmer can borrow $15,000. and have about $4,000.00 yearly over farm expenses plus principal and interest on loans. He cannot afford much hired help.

If additional land, buildings and machinery are not required the farmer with yearly sales of $20,000.00 requires an additional investment of $7,000.00 in cattle to reach $30,000.00 yearly sales and $10,000.00 additional investment to reach $35,000.00 to $45,000.00 yearly sales. The higher the sales the more important the management factor becomes with top production the most important factor.

It should be realized that individual farms can do better or worse, than the average and these calculations are based on average results rather than individual results. It also has to be pointed out that medium term financing is worked out on a ten year basis which means that once the medium term loans are paid off the income will increase from $1800.00 to $6,000.00 yearly depending on the amount of money borrowed. The value or cost of milk quotas has not been considered.

A good record of the farm business is important if farmers are to make use of these guide lines.

What about the cost of farm financing?

One of the highest cost items on a farm today is the cost of interest charged for farm loans, machinery loans, building loans, etc. and few farmers stop to realize the amount of money they will pay out over a period of years. Long term financing seems to be an accepted way of doing business on a farm and it is understandable that a farmer can convince himself that long term financing is his answer because he considers the yearly payments within his capability of making payments. Unfortunately other requirements such as machinery and livestock usually have to be purchased and at this point a farmer finds he has committed himself to substantial yearly payments with high costs for interest.

If we look at a long term loan of $40,000.00 over approximately a 40 year period with interest at 2½% for the first $15,000.00 and interest of 7% on the $25,000.00 remainder, the total cost of interest alone for this loan will be more than $40,000.00. Putting it another way a farmer taking out a $40,000.00 long term farm loan has to take $80,000.00 out of his earnings to repay the farm loan. It should be fairly obvious that a substantial business operation is required to permit taking $80,000.00 out of the farm income and still have a living left for the family.

Under a medium term loan with a maximum of $15,000.00 loaned at 5% the interest cost for 10 years would be approximately $3750.00 with annual payments of $1875.00.

There could be substantial interest savings if a farmer could make do with a medium term loan as compared to the long term loan.

Financing on a short term loan basis should be seriously considered by farmers particularly with the objective to generate income and avoid as much as possible the long term financing costs. To make the best use of short term financing a careful selection of priorities has to be worked out with particular emphasis being placed on investments which will return a profit and a low priority placed on investments which generate additional expenses.

Zacharias - Neville - Bretzlaff

Mrs Hannah Zacharias in centre, on the left is her daughter Mrs Don Neville of Kingston, on the right is grand-daughter Mrs Larrs Bretzlaff and great-grand-daughter Karry Lynn on her great grandmother's lap.

THE EQUITY

"Founded in 1883"

Published Weekly at PONTIAC PRINTSHOP, Shawville, Quebec

All Subscriptions are payable in advance

Pontiac and Gatineau Counties		Elsewhere in Canada	
12 month subscription	$4.00	Yearly subscriptions	$5.00
6 month subscription	$2.50	**Outside Canada**	
3 month subscription	$1.50	Yearly subscriptions	$6.00

Publishers & Editors - David and Rosaleen Dickson

Second Class Mail Registration Number — 0649
Legal Deposit in the Quebec National Library

SOCIAL ACTION STARTS HERE!

The Regional Development Council has been doing a great deal of work on behalf of tourism in Pontiac County.

Their surveys have been done for the purpose of finding out what the people in this County want to do about developing the tourist industry here.

Now they are prepared to assist in the organization of a new Tourist Association. If Pontiac County people wish to have a voice in the way tourism is developed here they can take part in this tourist association. It will have the assistance of experts in all phases of tourism.

A start was made last spring with two preliminary meetings to discover who was interested. Those who declared their interest at that time are invited to a meeting on Wednesday night, November 29th at 8 p.m.

Also invited to this meeting is anyone else who might wish to encourage tourism in Pontiac and to have a say as to how it will be developed.

The public is therefore welcome.

If the meeting is poorly attended the only ones to lose out will be us.

This is a social action meeting. Lets turn out to be socially active!

ECOLOGICAL PLANNING

For the first time in Quebec, admits the Department of Natural Resources, an interdisciplinary scientific group is conducting a study of the possible ecological effects on the fauna, flora and population before the introduction of engineering and industrialization works in a virgin territory of the Province.

We must give them points for the good thoughts but our bet is that regardless of the findings of this interdisciplinary scientific group the government will steamroll ahead with its plans which are probably already very well formulated.

A document from Quebec states that about a fifth of the Province, between James Bay and Labrador, will become one of the largest research and ecological application laboratories in the world. The planning, they say, will have a marked influence on the economic development of the area.

We've been advocating ecological planning with regard to our own County of Pontiac for a long, long time, in this column, in the news columns of this paper where we also take editorial liberties, in discussion with various important and ordinary people and also by letter to officials in Quebec.

Thus far in the County we see no plan at all. We see no interest in a plan. We see no real interest on anyone's part, in Pontiac or in Quebec, in the ecological future of our rivers and forests.

If such a small area as this County can't be considered for some interdisciplinary scientific studies, how can we expect it to happen in the vastness of Northwest Quebec? From our observation we hate to say it but planning is just an empty word in Quebec.

We keep thinking it could come to life and we're groping for a way to see this happen. At the moment it looks as if a lot of public opinion expressed directly to the government and also through all available channels might help. But then, if the public doesn't care, why should Quebec?

LETTERS TO THE EDITOR

Shawville, P.Q.
November 24/72

The Editor
The Equity
Shawville

Dear Mrs Dickson:

In regard to the "Kidnapping" at the high school I would like to add a few comments. When my children came home from school the day the incident took place and told me about it, I said I was sure it was just a means of making money for some school project, even they thought it must be a joke. After further discussion with some of their friends they began to think it might possibly be true. I commented that if a serious thing like a kidnapping had taken place the School Board would probably pay the ransom money and certainly not expect the students to raise the money. This sort of thing goes on in the Ottawa Schools quite frequently, as a matter of fact I just heard on the radio that Lowell Green "kidnapped" someone this morning. Everyone, in these cases, is aware that it is a joke and therefore no one is upset. I doubt very much that if something of this nature really did happen, it would be announced over the p.a. system.

However, I do agree it was an error in judgement, as admitted by most of the people involved, and can understand the concern expressed by last weeks' letters. What I cannot understand is the extreme reaction of some of the people. Much has been made of the fact that adults were the perpetrators of this hoax, as if adults are infallible. The sad thing about this I think is that the people involved in this unfortunate incident are people that are involved, in this town and in the people in it and give a great deal of their time to extra cirricular activities at the school and in the community, without too much verbal appreciation, I might add. I suppose it is a fault most of us have, we're quick to criticize and reluctant to praise.

If we think back, each and every one of us, I am sure, can recall a mistake or two or three, we made at one time or another. I know I can, maybe even four! Surely as human beings, whether we're 6 or 60, we're entitled to a couple. Whether we are or not, they're inevitable.

Sincerely
Mrs. Dolores Backman

November 23, 1972

The Editor
The Equity

Just read all the letters in the Equity concerning the kidnap hoax.

At first I was alarmed but got to thinking it over and knew their must of been something strange, as no one went out when they took Mr Force out or did they make a fuss when they captured him in school, as I know of different ones standing with him at the time.

We are just too good at jumping to conclusions, and finding fault.

Just how many parents would have offered their help if it had off been real? I bet not too many.

How often do we ever praise anybody for the good they do? Very seldom.

As for Mr Force, he is a real gentleman, a good sport, and well liked by all pupils, as well as being a great asset to our town.

If we had the responsibility Mr Mckenzie has, how much better would we do it ?

We all like a little fun even if it does go to far sometimes. But don't forget he wasn't the one that was doing the act.

How many of the people complaining and finding fault ever step inside the school door to show their interest or help in any way.

I think we better think things over before jumping to conclusions.

Sincerely
A.J.D.

November 27, 1972

Dear Editor:

I think the kidnapping act that took place at our High School was a ridiculous thing to put on in front of our children.

I would suggest that those adults that acted this out, including teachers or anyone else that was involved in this, should be made raise this "Ransom Money" they were trying to get from our children.

Another thing I cannot see how this can stand law to carry real guns among the public.

Anonymous.

Fort Coulonge

Mr John LeGuerrier is visiting for a week in Montreal with his daughter, Mrs Boris Boisvert and her husband and family.

Mr and Mrs Gervais LeGuerrier and daughter Lynn of Ottawa spent the weekend with Mr and Mrs Andre Levesque and also visited friends and relatives in town.

Mrs Thomas Neville has returned home after spending a week in Hull visiting her daughter, Mr and Mrs Charlie Regan and her son, Mr and Mrs Lynus Neville and family. Mrs Neville also visited relatives and friends in Ottawa.

Mr and Mrs Wm Morris and family spent the week end at Forresters Falls, Ont. where they visited friends and relatives.

AYLMER EAST W I

The anniversary meeting of Aylmer East W.I. was marked by a dinner at Glenwood, then continued at Mrs R.E. Radmores' home, where ten members and two visitors were present. The visitors were Mrs A Crowbar and Mrs D Bender.

Each member wore a poppy and gave a short armistice day reading.

Mrs C Faris, reporting for Agriculture, told of attending the Royal Winter Fair, Toronto, and the things which she found interesting and enjoyed seeing.

Mrs E Lusk read the Provincial outline on Education

Mrs M Fuller gave "Overweight Health" for Home Economics; and on Publicity, Mrs E Craig read a shipboard letter from a lady who had gone to Australia.

Miss J Riley gave her report of the W.I. convention held at Luskville on October 11th.

The ladies of this branch served tea and cookies at Ottawa Winter Fair on Friday, October 27th.

The "penny auction" was most amusing and the sum of $12.60 was realized for Northern Extension Fund.

For the winter months, our membership will be depleted by the departure of four ladies to Florida.

Mrs A Crowbar kindly invited the members to have their December meeting at her home.

25 Years Ago in The Equity

November 1947

Brinkworth and Lacourse of Portage du Fort were advertising as Registered Electrical Contractors.

Roy Elliott of Portage was elected President of Progressive Conservative Party in Pontiac County . G.G. McDowell was Secretary, and R.P. Eades was the retiring President. The party decided to send a delegation to see Hon AA Tache at Hull re the surfacing of Highway 8.

Shawville W.I. plan a "Quilting" at home of Mrs Leslie Dale, J.J. Tolhurst showed films on "Juvenile Delinquency".

Mr and Mrs Edwin Pirie were honoured by friends and relatives at Elmside on occasion of 25th wedding anniversary.

Dr S.E. McDowell was moving to his new residence opposite Duncan Campbell on Main Street.

COUNCIL BRISTOL

The regular meeting of the Bristol Council took place in the townhall on November 13, 1972 at 8 pm with Mayor Murray and Crs Barber, Gilpin, Tubman and Messrs Roy, Drummond and Metcalfe present. The new members having subscribed to their oaths of office took their respective seats at the board

Motion Crs Metcalfe and Roy that the minutes of the last regular meeting of council be adopted as read.

Mr Francis Bourgeau met council re valuation on trailers.

Messrs Clifford Roy and Albert Trafford met council re new culvert and rejects at Ross Point on first concession. Council agreed to have the road foreman inspect and repair.

Mrs G Gionet met council re plowing of Pine Lodge Road.

Mr Garth Graham met council re signs to dump.

Resolved by Council to request Mr Jean-Guy Lariviere to intercede to see that all future correspondence and literature be sent to this council in English.

Motion Crs Drummond and Barber that Council donate $75.00 to the Shawville Agriculture Society.

Resolved by Council to accept the revision in the valuation roll of $14,450. increase .

Motion Crs Metcalfe and Tubman that the following property transfers be recorded in our books:

Lots 12-129, 130, 133, 164 165 , pt.12-131, pt 12-132, Range 1-- sale Alex Murray to the Corp of Twp of Bristol.

Lot 9-11, Range 1- sale Arthur P Godbold to Mrs Thelma Godbold.

Lot 15C, Range 2- sale Dec.1 of death- Edward Findlay to Mrs Caroline Findlay.

Lot pt 10C, Range 8- sale Lester Beattie to Amos Armitage.

Lot pt 3A, Range 8 sale Henry Tubman to Mrs Irene Hart.

Lot 5C, Range 7 and pt 5B Rg 7- sale Henry Lucas to Mrs Ida Thibault and Mrs J Thibault.

Lot 11-78, R 1 & Pt 11-91 R1- sale R T MacFarlane to John P O'Connor.

Lot 27B, & pt pt 28, Range 2- Deed of Declaration- Late Chas H Smith to Mrs Jean Springer.

Lot 9-19, Range 1- sale Wilmer Kerby to Mrs Patricia Oakes.

Lot 18B, R 4 & W½ 18A, R 5 sale Garry Graham to Mr and Mrs Wayne Hodgins.

Lot 9-103, Range 1, sale Mrs Elizabeth Horner to Mr Robert Cowley.

Lot pt 14A, Range 5, sale Russell Henderson to Mr Thomas Hayes.

Lot pt 11, Range 1, sale Gerald Villeneuve to Mr Roy Egan.

Motion Crs Metcalfe and Barber and resolved that Council accept the statement for the road grant as presented to Council.

Motion Crs Tubman and Gilpin that bills totalling $12,623.07 be paid.

Motion Cr Metcalfe to adjourn to meet on Dec. 4, 1972 at 8:00 pm.

Shawville

Mr and Mrs Hilliard Beattie returned home from a two week vacation to Prince Edward Island and Saint John , N.B. where they visited with Mrs Beattie's daughter and son-in-law and family, Mr and Mrs Bill Horner.

Sincere sympathy to John and Lois Henderson in the passing of his Mother, Mrs B Henderson, from the friends in Bristol and Shawville.

50 Years Ago in The Equity

November , 1922

The Quarterly Conference of the Connecticut Methodist Church was held in the local Orange Hall. The President of the Conference Rev A J Shea was in charge The local pastor was George C Heslop.

Basketball of Shawville Acedemy at the skating rink. Admission 10 cents. Intermediates and Seniors participating with boys and girls playing.

Apples are 5 cents per pound at Gibsons Grocery. The Grist Mill is now delivering on Tuesday and Saturday. Leo Kronick was selling men's horsehide mitt at $1.15 per pair and Honey in 10 lb pails at $1.40 ea.

The local Boys and Girls Swine Club did well at Hull. They won prizes for animals and judging. Hogs graded select . Bacon brought as much as 11 cents per pound.

Master C Anderson of Ottawa, celebrated Boy Singer, entertained at the Thanksgiving Supper in Methodist Church. Dr Hansen was violinist.

George Lang of Ashcroft, BC (formerly of Shawville) sent Equity samples of potatoes weighing about 5 lbs each.

Leila Weldon Findlay of Radford was married to Vertal Claude Smiley of Starks Corners. Rev H L Morrison officiated at the Methodist Parsonage.

Edwin Alexander Pirie of Murrells and Sadie Nellie Dunlop of Moorehead were married by Rev W B MacCallum at the Manse in Shawville.

The Wm Smith Kiln on 9th line has lime for sale. See Thos Riley, Shawville.

COUNCIL CAMPBELL'S BAY

Minutes of a special meeting of Campbell's Bay Council held, according to notice served on all councillors on Monday, November 13, 1972, at 8:00 pm

Business of meeting: Resolution to borrow, winter works, paving, resolution for signatures at Bank and other documents re change of Mayor, valuation roll, park fence, fire truck, snow removal, trailer rates, payment of bills, appointment of delegates to conference of Mayors and secretarys to be held in Quebec, correspondence, notice of motion re agreement with Litchfield re use of fire truck in that municipality.

Newly elected Mayor-Cecil Vibert, and Councillors Lawrence Black and J. Lawson Smith have subscribed to their Oath of Office before the Secretary.

Present: Mayor Cecil Vibert, Councillors: Murray Ranger, Larry Black, Elwyn Frost, Elmer Belanger, Ernest Lunam, J. Lawson Smith.

Deposit of valuation roll- Moved by Ernest Lunam, seconded by Murray Ranger that the valuation roll be accepted as deposited.

Moved by Murray Ranger seconded by Elmer Belanger that all members of Council agree to include appointment of an acting mayor on the agenda.

Moved by Elwyn Frost, seconded by Elmer Belanger that Councillor Ernest Lunam be appointed acting Mayor.

Moved by Murray Ranger, seconded by Lawson Smith that Cecil Vibert as Mayor or Ernest Lunam as acting Mayor and Secretary Treasurer C Robillard be and are hereby authorized to sign all legal documents, transactions, etc., in the name of the Municipal Corporation of Campbell's Bay.

Paving is discussed. The following streets are to be repaired depending on costs.

Cuts on Leslie Street, Front Street at McLellan's Creek.

Tempeance St- widen 20 x 425" & 7' x 18'.

Patterson St -268' x 19' John St- 495' x 26' and 4' x 188'.

Bordon Street- 24' x 204'. Front Street- 10' x 56'.

Question of cut on Leslie St at Lloyd Kensley's, intersection of Leslie and Front Street.

McLellan Street- 1 cut. 3 or 4 cuts on Bordon St. (cuts to trailers) Fire Hall, Brabazon Street.

Moved by Murray Ranger seconded by Elmer Belanger that a committee of Mayor Vibert and Councillors Frost, Black and Smith be delegated to complete the paving contract .

Moved by Ernest Lunam, seconded by Murray Ranger that the fence at the Park be built with 2 plants rather than one. Carried with one dissension . Councillor Frost dissenting.

Moved by ErnestLunam seconded by Elwyn Frost that bills amounting to $3358.75 be passed for payment.

Moved by Lawson Smith seconded by Lawrence Black that Mayor Vibert and/or Secretary Treasurer, C. Robillard be delegated to attend the convention of Mayors in Quebec re regroupment.

Moved by Elwyn Frost, seconded Elmer Belanger that permission be requested from the Quebec Municipal Commission to borrow from the Bank of Nova Scotia in Campbell's Bay the sum of $50,000. for a period of one year at a rate of interest of sim and one half percent (6½%). Money to be used to pay for paving of street, purchase of fire truck and equipment and general expenditures. Loan to be repaid when provincial grants are received and arrears and current taxes are collected, and that Mayor Cecil Vibert and Secretary C Robillard be and are hereby authorized to borrow this sum of $50,000. and sign all necessary documents related to this loan.

Moved by Lawson Smith seconded by Larry Black that the following rates be established for trailer services, beginning January 1, 1973- Water rate- $25.00 per year; sewage rate- $59.00 per year; other services- $45.00 per year.

Moved by Elwyn Frost, seconded by Elmer Belanger that Canadian Underwriters Association be requested to make a test on the fire truck to see if it comes up as specifications as required by Council.

Request from Royal Hockey Team for a donation is read. Moved by Elwyn Frost seconded by Ernest Lunam that the insurance on the hockey team will be paid by the Municipality.

Mr Elwyn Frost, councillor, hereby gives notice of motion of the presentation of a by-law entitled: "By-Law governing the joint organization of the fire department" and designed to ratify the agreement entered into by the Municipal Corporation of the Township of Litchfield and the Municipal Corporation of the Village of Campbell's Bay on April 14, 1972. Notice given at Councillors meeting held on November 13, 1972.

Moved by Murray Ranger seconded by Elmer Belanger that a letter of thanks be sent to former Mayor Harold Wilson and Councillors Martin and Henry Lunam.

Moved by Ernest Lunam seconded by Elwyn Frost that Mr Eric Belanger be hired to supervise the paving of the streets of the municipality.

Moved by Larry Black, seconded by Murray Ranger that this meeting now adjourn.

Minutes of a special meetingof Campbell's Bay Council held according to notice on Wednesday , November 22, 1972, at the usual hour and place.

Business of meeting: L.I.P. Programme- fire truck, Snow removal and snowplowing, appointment of committees, plans and sketches for fire hall and municipal offices.

Present: Mayor Cecil Vibert, Councillors Elwyn Frost, Larry Black, Murray Ranger, Ernest Lunam, Lawson Smith.

Council first discuss L.I.P. Programme.

Mr Rayn of Canada Manpower is present to advise on the L.I.Programme and requirements for hiring of men, etc. Mr Cosgrove submits sketches of a proposed new fire hall and municipal office. Mayor Vibert also mentions the old Pilon Garage that might be purchased and repaired. Mr Danny Ryan advises that he will get further information on Municipal requirements re the labour rates as decreed, now established at $4.39 per hour for labourers and $5.29 per hour for carpenters, that may have to be paid under LIP to obtain a grant under this programme.

Fire truck is discussed.

Moved by Murray Ranger seconded by Elwyn Frost that the fire truck is not to be paid for until it is approved by Insurance Underwriters Association as being up to the standard and capacity as ordered by the Municipal Council.

Tenders for snowplowing, sanding and snow removal are opened, Hawley Frost $6,000. Theo Morin- $7,000.

Moved by Larry Black, seconded by Murray Ranger that a contract be given Hawley Frost for snowplowing, sanding and snow removal as specified in the call for tenders at $6,000. for 1972-73 season, and that a contract be drawn up to this effect.

Moved by Ernest Lunam seconded by Murray Ranger that the following committees be established: Finance- Ernest Lunam and Elmer Belanger.

Sewage & Water: Lawson Smith and Larry Black.

Sidewalks, Streets, and Lighting: Elwyn Frost and Murray Ranger.

Recreation: Murray Ranger and Elmer Belanger.

Moved by Elwyn Frost, seconded by Larry Black that this meeting now adjourn.

75 Years Ago in The Equity

November 1897

Shawville Equity and Renfrew Mercury were complaining about merchants sending printing to Toronto where it is cheaper.

Wm McCorriston , an old Bristol boy, is residing in Rochester, Minnesota.

The local PPJR Ry station had a coat of paint which enhanced its' appearance.

Dr Mulligan reports typhoid fever up the Gatineau at Derest River and Maniwaki.

Geo Davis of N.Y. State has shipped three carloads of cows from Shawville recently.

Anthony Armstrong of Riverside took prizes at Tucker Institute in Montreal.

Miss Charlotte Richardson died on Allumette Island age over 60 years. She was a sister of Richard Richardson.

When the Quebec House meets this month over half the Members will be Lawyers and Notaries.

Mr McIntosh is lighthouse keeper on Chats Lake.

Messrs W J Stark and James Robinson, local lamb dealers are in Upper Thorne buying products at 3 to 3-½ cents per pound.

Hunting is all the rage here but there is 50% more hunters than game.

Robert Holt of Thorne Center and Hattie Brownlee of Radford were thrown from vehicle when the horse acted up.

A Husking Bee was held at Andrew Russell's place in Bristol.

Eva Andai

Tubman - Young wedding

In an early fall wedding at Shawville United Church on October 7, 1972, Susan Ruth Young became the bride of Wayne Keith Tubman in a candlelight service at 7 pm.

The church was gaily decorated with assorted fall flowers.

Officiating for the double ring ceremony was Rev Alistair Macintosh.

Mrs C Edgar Hodgins presided at the organ.

The bride is the younger daughter of Mayor Orla Young and Mrs Young of Shawville and the bride groom is the son of Mr and Mrs Erlin Tubman.

Escorted down the aisle on the arm of her father, the radiant bride wore a floor length gown of white peau de charm with a long train trimmed with lace from the waist. Her shoulder length veil of illusion was held in place by a pearl crown.

She carried a cascade bouquet of white carnations and greenery, set off with red roses.

The maid of honor was Miss Debby Lance of Shawville. Bridesmaids were Miss Gloria Tubman of Charteris, sister of the groom and Mrs Betty Jones of Ottawa, sister of the bride.

They wore floor length gowns of hot pink satin, styled to match the bride's. They carried bouquets of pink and white carnations with white baby mums in their hair.

Following the wedding, a reception was held for friends and relatives in the Community Centre.

For her going away outfit, the bride chose a navy dress with checked vest and black accessories with a corsage of yellow roses.

Guests attending the wedding came from Toronto, Oshawa, Montreal, Ottawa, Belleville, Arnprior, Cobden, Renfrew, Sudbury, Matagami, Bristol and Shawville.

After a honeymoon trip to Matagami, the young couple will reside in Shawville.

The bride groom wore a white tuxedo trimmed with black braid and black trousers.

Bestman was Carl Tubman, brother of the groom and the ushers were Douglas Young, only brother of the bride and Lorne Tubman, brother of the groom. They also wore tuxedos, each wearing a candy striped carnation in his jacket lapel.

The bride's mother wore a blue and white flowered crimplene floor length gown with a white knitted mohair stole. Her accessories were silver and she wore a corsage of red carnations.

The mother of the groom wore a floor length gown of mauve crimplene , trimmed with gold. She wore black accessories and a corsage of yellow carnations.

ST. MARY'S C W L

The monthly meeting of St Mary's C.W.L. Quyon was held on Tuesday evening at 8: pm in the school. Father Shulist opened the meeting with prayer. Mrs Martin Dowe presided.

The minutes of the October meeting were read , approved and signed.

The treasurer read the financial report.

Fifteen members attended the meeting.

The secretary read a letter of thanks from Mr Cunningham, accepting our donation towards equipment for Shawville Hospital.

Also a letter was read acknowledging our donation towards "Birthright" St Mary's was the first league in the diocese to donate towards this project.

It was brought to our attention to watch the programme "Man Alive" on CBC 10:30 pm on Monday, November 20, and 27th. These programmes concern the Sanctity of Human Life.

Motion by Miss Loretta Gavan seconded by Mrs Francis Daley that we send our donations to "Sacred Heart Programme" and "Save a Children Plan".

For the past six years our league has contributed to a particular family in India.

Mrs Martin Dowe and Mrs Basil Stanton took the cart around at Shawville Hospital on the First Friday in November.

Mrs Martin Dowe laid the spray for the CWL on November 12th at the Cenotaph in Quyon.

Father then instructed us on the "Alliance for Life" programme. Our Bishop has requested that forms which will be at the Church for the next two Sundays, be signed by the parishioners against "Abortion on Demand".

We were fortunate to be able to hear the tape on the speech on Abortion which was delivered in Barry's Bay, Ont., a few weeks ago by Dr Heather Morris. Sr Rosinda introduced and thanked the speaker.

Meeting was adjourned by Mrs Francis Daley and closed with prayer. Tea was served.

ATTENTION!

Kick-Off PARTY

SHAWVILLE & DISTRICT SNOWMOBILE CLUB

DANCE TO "BLUE SUEDE" at

PINE LODGE - Bristol

FRIDAY, DECEMBER 8th, 1972

Bean Supper served at 12:30 $2.00 per couple

COUNCIL SHAWVILLE

Minutes of regular meeting of Shawville Council held on November 7, 1972, at which were present Mayor Young and Councillors Rowat and Schwartz, also re-elected Councillors Keith Bean, Allan Black, and Allan McKay, who subscribed to their oath of office and took their seats.

Motion by Clrs Rowat and McKay that the minutes of the previous meeting, as circulated, be adopted.

Committees were appointed as follows: (first named councillor chairman of each committee)

Acting Mayor- Allan Black.

Water and Sewerage- Keith Bean, Bud Rowat and Carson Hodgins.

Street and Lights- Allan Black, Edgar Schwartz and Allan McKay.

Fire: Allan Black and Edgar Schwartz.

Sanitation and Health- Dr Grant Rogers.

Garbage and Dump- Allan McKay and Carson Hodgins.

Building- Keith Bean and Carson Hodgins.

Parks- Allan Black and Edgar Schwartz.

Community Centre- Edgar Schwartz, Allan Black and Bud Rowat.

Police Commissioner- Bud Rowat.

Deputy Police Commissioner- Keith Bean.

Centennial Finance Committee- Bud Rowat, Allan Black and Carson Hodgins.

Committee for Industrial Promotion- Allan Black, Carson Hodgins and Bud Rowat.

Correspondence was read and discussed. A wreath will be purchased for Remembrance Day.

There was discussion about street paving done recently and about other areas which require patching.

Policeman Orr joined the meeting and turned in reports and fines.

Councillor Black gave a notice of motion, at a future meeting, to introduce a By-Law for the purpose of levying a tax rate for the year 1973.

Mr Creighton Steeves met with council with a request for assistance for the Boy Scout Association. Following some discussion, there was a motion by Clrs Rowat and Schwartz that twenty-five (25) dollars be donated to the Boy Scout Association.

Seven transfers of property were duly noted.

A meeting of the Community Centre Committee with Charles Imison to be held on November 9, in the Town Hall.

There was some discussion of projects for a Local Initiatives Program, this to be resumed at a later date.

Accounts in the amount of 6450.01 were presented for approval for payment.

Motion by Clrs Schwartz and Black that these accounts be paid.

It was decided that a vacuum cleaner be purchased for the Town Hall.

The valuation roll was then revised for the year 1973 and will be open for inspection from November 15, 1972 to March 1, 1973. Complaints, if any, must be made in writing to the secretary during that time.

Adjournment was moved by Councillor Black.

Minutes of meeting of Shawville Council, held November 21, 1972, at which were present Mayor Young and Councillors Bean Black, Hodgins, McKay, Rowat and Schwartz. Also present town foreman, Keith Harris.

The minutes of the previous meeting, as circulated were accepted on a motion by Clrs Bean and Rowat.

Correspondence was read.

Motion by Clrs Rowat and Hodgins that wood be purchased for additional shelves for the library, these to be constructed by the woodworking classes at the High School, as suggested by the principal, Mr Mackenzie.

The street committee is to contact the Department of Roads concerning the sanding of Main, Centre and Clarendon Streets.

There was discussion about locations for dumping snow. It was decided to use the park area on Clarendon Street until it is filled up.

The town foreman was requested to keep the streets adequately sanded, to have the traffic lights repaired and retimed and to purchase another roll of snow fence.

Motion by Councillors Black and McKay that the municipality sponsor the Santa Claus Parade this year and provide prizes for winning entries . The Municipality of Shawville will be represented by the Shawville Concert Band.

Accounts amounting to $1184.68 were approved for payment, (with the exception of the account of Frank Ladouceur), on a motion by Clrs McKay and Bean.

It was resolved that the snow plow be sold. It was also resolved that Hydro-Quebec be requested to install a yard light at the Community Centre, with further instruction for this from the Street and Lights Committee.

PINE LODGE

BRISTOL

Presents

"Shades of Tomorrow"

Friday & Saturday nights, Dec. 1 & 2

Charteris

Mr and Mrs Seymour Harris celebrated their Forthieth Wedding Anniversary with their son and daughter-in-law, Mr and Mrs Leo Harris. Also attending were Mr and Mrs Jack Harris and family of Ottawa.

Mrs Sophia Harris is gone to spend the winter months with her daughter and son-in-law at Niagara Falls.

Mr and Mrs Norval McNeill returned home on Monday after spending the weekend with Mr and Mrs Lester Hodgins, Michelle and Carol, in Oshawa.

Following discussion of Minor Hockey, it was decided to write to councils of surrounding municipalities to explain the situation we are in, due to the fact that more than half the number of boys, registered for Minor Hockey, are from outside of Shawville.

A meeting of the Water and Sewerage Committee will be held Thursday morning at 10:00 am.

There was further discussion of projects for a Local Initiatives Program.

Adjournment was moved by Councillor Rowat.

Notice

On December 4th I will be resuming my course in Adult Education. My hours of business for the winter months will be as follows:

Tues., Wed., Thurs., Fri. — 9 a.m. to 2 p.m.

Saturday — 9 a.m. to 5 p.m.

Ervin McCann, Barber

Quyon, Que.

BRYSON THEATRE

THIS WEEK

Sat., Sun., Dec.2-3

DOBERMAN GANG

Color

Julie Parrish Hall Reed

SUNDAY DECEMBER 3

CHILDREN'S MATINEE

at 2:00 p.m.

Walt Disney's

HORSE WITH THE FLYING Tail

plus

DONLDA DUCK AT THE WHEEL

NEXT WEEK

Sat. Sun. Dec. 9-10

SCREAM AND SCREAM AGAIN

Color — Horror

Vincent Price Peter Cushing

plus

CARRY ON HENRY

Comedy Sidney James

FLEXY STAR

ADJUSTABLE PRE - FINISHED

FURNITURE

★ TABLES

★ CORNER CABINETS

★ ROOM DIVIDERS

★ DESKS

Pre-packaged, Easy-to-follow plans for assembling.

DO - IT - YOURSELF

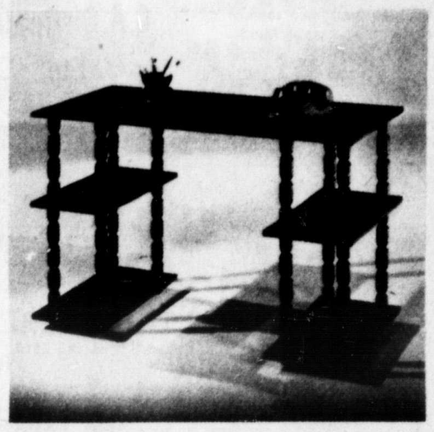

PAL

Morley Hodgins Ltd.

Shawville Tel. 647-2727

Wait No Longer . . .

ENJOY IT THIS CHRISTMAS!

Westinghouse

COLOR TV

Compare ☑ Westinghouse

19" Astrogard color portables

Model CP1965

Now Only

399.95

This is an Outstanding Value ...so don't delay!

12" Portable

Black & White

TELEVISION

119.95

Buy with confidence

WE SERVICE WHAT WE SELL

EASY TERMS AVAILABLE

Compare ☑ you'll buy Westinghouse

DALE'S

FURNITURE AND APPLIANCES

SHAWVILLE — TEL: 647-3836

Ladies . . .

it's not only a mans world at

SMITH BROS

Home Hardware Stores

VALUE • SERVICE • DEPENDABILITY

in Campbell's Bay

Come in and see my NEW, EXCITING GIFTWARE SECTION.

Marilyn Smith

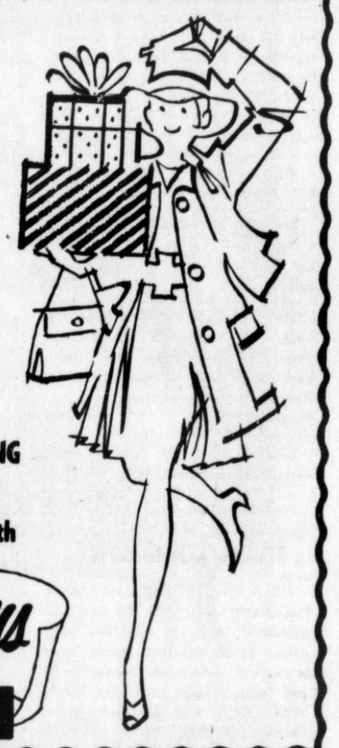

Gifts For All Occasions

RIVER VIEW INN

Norway Bay Tel. 647-3340

Winter Opening

Friday, December 1, 1972 "RON TRUDEAU AND HIS BAND"

Saturday, December 2, 1972 "COUNTRY DRIFTERS"

SUNDAY DECEMBER 3rd, 1972

"GREY CUP PARTY" — 1:00 p.m.

3 - 5 p.m. — FREE Home Baked Beans and Hot Home Made Rolls, Corn-on-the-cob, Cold Meats, etc.

MUSIC SUNDAY — 3 p.m. to 11 p.m. — "Ron Trudeau and His Band"

NEXT WEEK

Watch for information on our Winter Sports and Entertainment Program. For information call Hazel Bourgeau at 647-3340.

CLASSIFIED ADS

MISC. FOR SALE

FOUNDATION GARMENTS AND ladies wear. Aline's Boutique, ph. 647-3208 Portage du Fort. otc

CENTENNIAL CRESTS, VILLAGE of Shawville, now available as rubber stamps. Size of stamp is one inch in diameter. $2.50 each at Pontiac Printshop, Shawville. otc

SPACE HEATER, ALMOST NEW with pipes, rangette and washing machine. Phone 458-2272. 790632bn29

BROWN WINTER COAT, SILver mink collar, size 16. Suzanne Ryan 648-2559. 46232xn29

SUNBEAM DELUXE, ELECTRIC used snow blower with light, good condition $75.00. Apply Garry Riebertz, Bristol. 791372bn29

1 26" GIRLS BICYCLE. MENS skates size 11, 1 pr. skis 5 ft 6 inches, single horse trailer, 1 pull-out cot and 1 sandwich cot, 2 dark blue chenille bedspreads, twin size, car tires of various sizes. Phone E. McColl, Quyon 458-2117. 791492bn29

1962 CHAMPION GRADER, complete with snow plow hydraulic equipment. Good running order. For further information contact W. M. Hayes, Sec.-Treas., Municipality of Clarendon. 79255b

FOOTBALL UNIFORM SIZE 8-10 Hockey pants, baseball shoes size 4, like new. Tel. 647-2624. 79249b

2 PAIR GIRLS SKATES, SIZES 8 and 10, 1 pair bob skates. Ph. 647-2637. 4723x

5 HP SNOW BLOWER, USED twice. Call after 5. 647-3802. 79244b

REFRIGERATOR AND ELECTRIC stove in avocado color. Both just used a few months; kitchen table set and chairs, floor polisher, dressing table. Phone 647-2449. 47152xd6

HEAVY DUTY 2 WHEEL TRAILer with cattle rack. Phone 648-5520. 46773xd13

THE HAND-MADE TOUCH adds something special to a gift. Doilies, teapot cosies, knit slippers are just a few of the small items for sale at THE LOFT. For larger gifts we have quilts and bedspreads of heirloom quality and a wide variety of paintings, a hand carved crucifix, and one beautiful batik by talented local artists. The work of 35 Pontiac people is included in the collection. Come in and see it soon. otc

RUST CEDAR 2 x 4 x 8 LUMber. Phone 647-216. 79239b

SMALL REFRIGERATOR AND wood range, large, white porcelain finish. Hodgins P. O. D. Sproule 4726x

KITCHEN TABLE AND 4 CHAIRS (used only 6 months), new 9 x 12 carpet, made in Italy, new valour bedspread with fringe, made in Italy, 1 set of new logging sleighs. Phone 648-5513. 79254b

CIRCULAR SAW. APPLY TO Arthur Thomas 647-3602. 47382xd6

FARM EQUIPMENT

USED MACHINERY — NEW Holland models 340, 350 and 351 grinder mixers; one row New Idea corn picker, new and used snow blowers, Universal tractor cabs and heat housers in stock. Apply Willis Rath and Sons, Arnprior, Phone 623-2257. 79201b

FARM PRODUCE

ONTARIO MILK OR CREAM quota 2378 lbs.; Surge milkers with piping for 14 cows, de laval cream separators No. 519; 5 can milk cooler. Phone 648-2579. 792482d6

CARS FOR SALE

1967 COMET STATIONWAGon, in good working condition. $595.00. Phone 647-5629, George Campbell, Box 688, Shawville. otc

SNO MACHINES For Sale

640 TNT SKI-DOO, LIKE NEW, slide suspension. Morley Hodgins Ltd., Tel. 647-2727. 792422bd6

ONE LADIES SKI-DOO SUIT. size large, dark green, 20.00. Ph. 647-2625. x

1972 RUPP 440 CC SNOWMObile, includes trailer and cover. Hugh Young, Bristol, tel 647-3963 after 5 p.m. otc

TRUCKS FOR SALE

1969 INTERNATIONAL HALFton truck, 33,000 miles. Lyle P. Hodgins, Shawville, phone 647-2606. 2od6

1959 WILLYS JEEP, WEEKENDS ony 648-2670. 792412bd6

LIVESTOCK FOR SALE

YOUNG PIGS. Apply Harry Ebert, Campbell's Bay, Phone 648-2792. 791392bn29

HOUSES FOR SALE

4 BEDROOMS, 2 STOREY, OAK Street, Consolidated subdivision, Shawville, paved driveway, living room, dining room, den and powder room, finished basement. Phone 647-5611. otc

5 BEDROOM HOUSE IN GOOD condition, all modern conveniences with garage; also 3 bedroom house with large lot, also modern. Both have new oil furnaces. Price is reasonable. Phone 648-2624. 791554bd20

MORTGAGE MONEY
BE SURE YOU ARE GETTING YOUR MORTGAGE MONEY AT THE LOWEST POSSIBLE RATE
CHECK WITH US FIRST!
C.A.C. Realty Ltd.
268 Raglan St. S.
Renfrew 432-4815

FOR SALE OR RENT

3 BEDROOM, 2 STOREY HOUSE at Bristol Corners. Apply Don Russell, phone 647-3591. otc

3 BEDROOM BUNGALOW IN Bryson. Phone 648-2410. 792452bd6

FOR RENT

2 BEDROOM APARTMENT IN Quyon. Apply Lester McCann, 458-2830 day time or 458-2626 evenings. otc

MODERN 3 BEDROOM HOUSE Main St., Shawville, P.Q. Available Jan. 1st. Phone 647-2701 otc

4 BEDROOM FARM HOUSE AT Norway Bay. Apply River View Inn, weekends 647-3340. 790962bn28

APARTMENT IN BRYSON, 3 bedrooms, kitchen, living room, bathroom, basement. Rent $140.00 per month. For information phone collect, Pembroke 1-613-732-8474. otc

WANTED TO RENT

3 BEDROOM HOUSE IN Shawville. Phone 647-2207. 46302xn29

ROOM and BOARD

Hillcrest
Senior Citizens Home
Now at new location in Clarendon on Heath Road. Private and semi private rooms. Reasonable rates. Ph. 647-3351. otc

WANTED

QUICK PICK-UP OF DISABLED and dead horses and cattle. The Pontiac Fur Farm, Wyman, Que. Call collect 647-3408. License No. 177 (376-341-349). otc

WANTED TO BUY

STANDING TIMBER, SOFTwood and hardwood, or logs cut and skidded. Apply to Box H, The Equity. otc

CHRISTMAS SHOPPER CALL Kenneth May, Forester's Falls, Ont. Electrolux vacuum cleaners with power nozzle, shampooer and other items. Also Canadiana stainless steel cookware. Phone Cobden 613-646-7946 otc

OTTAWA RIVER VENEERS, PEMbroke, Ont., will buy elm veneer logs. If anyone has logs to sell, please call us collect at 613-735-0464. 790024bd6

GOOD CLEAN BEEF HIDES. Anyone interested in selling call or see Lawrence Hodgins, Queen St., Shawville, phone 647-2423. 46722xn29

MUSIC LESSONS

DOMINIC'S MUSIC CENTRE in Shawville has guitar openings available. Call 647-2600 on Monday from 3-9, or call colect to 687-2852 Petawawa, Mr. N. Bourque, Prop. 792582bd6

COMING EVENTS

FRIDAY, Dec. 1 — St. Paul's Anglican Church will hold their Christmas Tea Bazaar and Food Sale in the Church Hall. Doors open at 2:00 p.m. 791342bn29

FRIDAY, DEC. 1 — Pontiac Intermediate League Hockey, in Ft. Coulonge, game time 8 p. m. Otter Lake vs Fort Coulonge, Campbell's Bay vs Davidson. 79259b

SUNDAY, DEC. 3 — Pontiac Intermediate League Hockey, in Ft. Coulonge, game time 1:30 p.m. Campbell's Bay vs Fort Coulonge and Otter Lake vs Bryson. 79259b

TUESDAY, DEC. 5 — The White House Motor Hotel, Renfrew, are sponsoring an Old Time Fiddlers Contest and Dance. Anyone and everyone who plays the fiddle is expected to be on hand competing for the beautiful trophies. Plan now to join your friends. Enjoy this special evenin gat the White House, Renfrew ,Ont. 7262b

THURSDAY, DEC. 7 — Annual Meeting to elect officers for 1973 for PONTIAC SOCIAL PLANNING COUNCIL. 8 p.m. Place to be announced. x

FRIDAY, DEC .8 — The famous TV and Recording Artists "The Family Brown" will be playing for a dance at the R A Centre in Ladysmith. Dancing from 9 pm to 1 am. 792562bd6

MONDAY, DEC. 11 — 7:30 p.m. United Church Sunday School Christmas Concert. 792472bd6

WED. DEC. 6 — Veterans Christmas Euchre ,Legion Hall, Quyon at 8:30 p.m. Lunch will be served. 79199b

TUESDAY, DEC. 12 — Annual Meeting of Pontiac County Orange Lodge in LOL No. 27 at 8 p.m. 79240b

SUNDAY, DEC 31 — Bryson Lionettes, New Years Eve Dance at Bryson Lions Hall. Music by "The Coachmen". Dancing from 9 p.m. to 2 a.m. 10:00 per couple, buffet lunch, dress, optional Tickets sold in advance. Contact Lionettes Marie Greer, phone 648-2111 or any Bryson Lionette. 791503bd13

WORK WANTED

BILINGUAL SCHOOL GIRL, age 16, wants after school and weekend employment. Phone 647-2677 790483bn29

WILL DO SEWING IN MY home, pant suits etc. Phone Mrs. Bob Kingdon 647-2712. 79132bd6

INTERIOR PAINTING, BASEmenst, dairy parlours, etc. Water resistant paint used. 10 year guarantee against chipping or peeling. Contact or write D. Sproule, R.R. 5, Shawville. otc

HELP WANTED

MALE OR FEMALE, FULL TIME or part time to service Fuller Brush customers. For products or service phone or write Cyril R. Dagg, Area manager, R. R. 2 Shawville, phone 647-3478. otc

MAN TO WORK ON FARM. Apply in person to Pontiac Fur Farm, Wyman, P.Q. 790534bd6

MOTHERS HELPER TO WORK in Ottawa. Must be fond of children, can live in, weekends off. Call collect 613-224-3033, Mrs. David Hamliton. 792522bd6

TENDERS WANTED

TENDERS are hereby called by the Municipality of Quyon for the stock piling of sand for the streets of the Corporation for the coming winter season. Lowest or any tender not necessarily accepted. All tenders to be in by Dec. 4th, 1972.
V. E. Cooney, Sec.-Treas. o

IN MEMORIAM

DOWE — In loving memory of my mother Velma who passed away Nov. 15, 1961 and brother Ronnie who passed away Nov. 20, 1949.
As time unfold's — another year
Treasured memories keep you near
No need for words except to say
Still loved and missd in every way.
Alice 79204b

HEARTY — In loving memory of a dear husband and father Owen Hearty who passed away Nov. 28 ,1971.
Days of sadness still come o'er us,
Tears in silence often flow
For memory keeps you ever near us
Though you died one year ago.
Wife and Family 79250b

RUSSETT — In loving memory of a dear father Gordon P Russett, who passed away Nov. 29th, 1967.
A helping hand to all he knew
So kind, so generous, so true
On earth he nobly did his best
Grant him Jesus, heavenly rest.
Remembered by
Gladys and Bill 4724x

CLASSIFIED AD RATES
2 CENTS PER WORD 75 CENTS MINIMUM
BOX NUMBERS 50c PER WEEK
LEGAL NOTICES $1.20 PER INCH
Deadline for Classified Ads is Tuesday noon.
No charges less than $1.00
Tel. 647-2205

NOTICE

CENTENNIAL ADVERTISING ITems, '73 Calendars, Novelties, Advertising Items of all kinds with your name printed on them. Complete line of samples. Contact Carson Hodgins, 647-3723 or 647-2205 Shawville anytime. otc

FAMILY HISTORY IS A FASCinating hobby. For best results use a loose-leaf record system. Sets of these Forms for Beginners and Advanced are on display and for sale at Andy's Music Shop in Shawville. xtc

ARTISTS!

PONTIAC HAS NUMEROUS excellent artists. We hope they will all be represented in the new art outlet "THE LOFT" over Pontiac Printshop in Shawville. Please contact either David or Rosaleen Dickson. otc

WE HAVE TWO COFFEE URNS which are available, at NO charge to any church, club or other group for meetings, parties, etc. Contact MACKECHNIE'S M & M FOOD QUYON 458-2010. otc

TURN YOUR HOBBY INTO cash. Woodcarving, knitting, embroidery, woodwork, wrought iron, pottery, paintings, quilts, sketches hooked rugs and braided rugs, afgans and pot holders, jewelery, furniture — anything hand made and beautiful will be accepted for display and sale at "THE LOFT", over the Printshop in Shawville. Contact either David or Rosaleen Dickson, 647-2205 during office hours. otc

STUDY THE BIBLE! Enroll in an exciting Bible Study Course. You can do it at home. Complete the course and you will receive a handsome diploma Send your name, address to: Bible Studies, Box 7, Shawville, Que. (State age if under 12 years). A Ministry of Bethel Pentecostal Tabernacle. otc

THE PASTOR'S COUNSELING Service. Personal Counselling Available. Free to everyone Tuesdays mornings, 9 a.m. to 12 noon in the Pastor's Office, Bethel Pentecostal Tabernacle, Shawville. Rev. R. D. Ellis, Pastor. A Ministry of Bethel Pentecostal Tabernacle. otc

PUBLIC NOTICE

PROVINCE OF QUEBEC
MUNICIPALITY OF SHAWVILLE
PUBLIC NOTICE is hereby given that the Valuation Roll is revised for the year 1973 and it is open for inspection, at the office of the secretary-treasurer, in the Town Hall, from this time until March first, 1973. Complaints, if any, must be given in writing to the secretary during this period (November 15, 1972 to March 1, 1873).
Given at Shawville, Quebec this fifteenth day of November, 1972.
E. F. Dale, Secretary-Treasurer 2on29

Skidoos strictly forbidden to enter onto lot 11b, Range 8, Township of Bristol. By order of the owner, Dan McCaffrey. 45353xn29

No snowmobining on lot21 & 22 Range 7; lots 20A & 20B Range 7; P22 & P23 Range 6, Township of Calumet Island. John Donnelly. 791423bd6

Township of Bristol
PUBLIC NOTICE is hereby given that the valuation roll has now been revised for 1972 and deposited in my office, and can be inspected. All objections must be made to council in writing and may be made anytime up until May 1, 1973.
Keith R. Emmerson, Sec.-Treas. o

LOST

DRIVE SHAFT FOR ELEVATOR. lost on the Gilpin Line of Bristol, between Pirie's and John Dods place on Wednesday ,Nov. 15 between 3 and 4 p.m. Finder please contact Edwin Pirie, Maryland, ph. 647-5563. Reward will be paid for information on this drive shaft. 46422xn29

PRESUMABLY TAKEN HOME BY mistake from the Scout Hall two weeks ago, one Cub hat with the name Colin Smith taped to the inside. Could this please be returned to me. Phone 647-2625. x

BROWN LADIES WALLET, VERY phone Mrs. Elizabeth Devlin, 648- generous reward offered. Please 5592 Campbell's Bay, Que. 79261b

CARDS OF THANKS

I wish to express my sincere thanks to the priests, Sisters of St. Joseph, all my friends and family who visited me during my stay in the Pontiac Community Hospital. All those who sent me flowers and cards. Special thanks to Dr. Gregory ,nurses and staff of the 2nd floor for the care and attention they provided. It was greatly appreciated.
Mrs. A. Martineau 791962bd6

We wish to express our sincere thanks and appreciation to our friends, neighbours and relatives for their beautiful floral tributes, messages of sympathy and other donations received during the loss of a dear husband and brother, Joseph O'Malley.
The O'Malley Family 4706x

I wish to thank all my friends and relatives who sent cards, gifts and brought me special treats and visited me during my stay in hospital. Special thanks to Dr. Gregory, Archdeacon Roberts, nurses, nurses aides and the staff on both floors.
Ellen Horner 4731x

The Ladysmith R. A. Sno-Goers wish to extend a sincere thank you to the boys in the Brysonnaires Band for their very generous donation to the club. 79256b

Mr. and Mrs. Christie Orr of Ladysmith wish to express their sincere thanks to all their neighbours and friends and relatives who helped to make their 50th Wedding Anniversary a memorable occasion and for the lovely gifts and cards. It was the nicest surprise of our lives. Once again, many, many thanks. 79253b

I wish to thank all my friends and family who visited me during my stay in the Pontiac Community Hospital. Those who sent me cards gifts. Special thanks to Dr. Louis Morrisette and Dr. Desjarlais, Nurses and staff on 1st floor. Also the Priests who visited me.
Thank you
Hector Lemaire 79263b

AVON
REPRESENTATIVES
make money, enjoy life more, meet friendly people! It's easy, even if you've never "sold" before. Call now for details. Call 777-7806 or write Box 6, Gatineau Point, Que. otc

COUNCIL THORNE

At a regular meeting of Corp of Twsp of Thorne held on Nov. 13, 1972 at 7:30 pm with Mayor C Krose and Clrs Yach, Schroeder, Schwartz and Krose, Smiley and Gray present.

Clrs Gray, Smiley, Yach took their oath of office.

Minutes of previous meeting were read to Council.

Motion by Clrs Schroeder and Smiley that minutes as read be adopted and signed.

Motion by Clrs Yach and Schwartz that contract for snowplowing of Thorne Twsp. roads by Robert Gordon be signed.

Motion by Clrs Yach and Krose that bills totalling $470.08 be paid.

Correspondence for month was read to Council re: state of dump and requests for snowplowing to new residents of Twsp.

Motion by Clr Gray to adjourn.

BIRTHS

PILON — Andy and Elaine (nee Sparling) are pleased to announce the birth of their son, Daniel Andrew, born Oct. 8th, 1972 at Ottawa Civic Hospital. 4637x

PIRIE — George and Winnifred (nee Corrigan) are pleased to announce the arrival of their daughter, born on Nov 22nd, at Pontiac Community Hospital, weighing 9 lbs. 3 ozs. A sister for Charles, Deborah and Mary-Lynn. 79257b

STEVENS — Herb and Jeannine are pleased to announce the birth of a second son, Denis, born on November 23, 1972 at Sacré-Coeur Hospital, Hull. Mother and son both well. 4702x

COUNCIL PORTAGE du FORT

The regular meeting of the Portage du Fort Council met on Tuesday, November 7, 1972. Present Mayor Adams, Crs J J McCallum, Kenneth Farrell, Garnet McCallum, Ryan Tanguay, Gordon Smith and Gerry Manwell.

The three new councillors for seats 4, 5 and 6 took their oath of office and were welcomed to the Board.

Moved by Crs J.J. McCallum and Farrell that minutes be adopted as read.

Moved by Crs Garnet McCallum and Tanguay that a resolution be made that to alter Kazimierczak's lot east of 79-13 at Beach be enlarged from 75 ft x 100 ft to 100 ft x 125 ft. being 100 ft wide by 125 ft long it covers 25 ft on Wilmar Malette's line South and 125 ft East.

Moved by Crs Farrell and J J McCallum that care of town hall for Council meetings be $3.00 and a dance $5.00, and rent of Hall and Police now be $25.00 for a dance.

Moved by Crs Tanguay and Smith that the following bills be paid with two exceptions that will be paid later.

Mrs M McCallum- 142.80
Theo Morin 1449.00
Leo Malette 28.50
Alex Chartrand 27.00
Kirk's Electric 39.00
Neil Farrell 30.00
H I Hobbs 24.00
Marcel Bureau 21.60
W.A. Hodgins 13.39
John Stewart 5.75
Municipal Forms 39.84
Gordon Paul 216.00
Benedict Tanguay 43.00
Beacher Fraser 26.50
Thomas Fletcher 20.00
Rec. Gen. 4.00
Leo Malette 28.50
Joseph Cameron 64.50
Danny McCallum 27.75
Albert Cameron 26.25
Garnet McCallum use of truck and trips - 76.37
Hydro 142.13

Moved by Crs J J McCallum and Farrell that the following deeds be transferred in the Municipal Books from the late Thomas Dagg to Mrs Florance Dagg Lot No 129 and pt 128 measuring 10 feet in width and whole length of said lot and a deed of sale from the Corporation of the Village of Portage du Fort to Miss Olive Woermki, the southernly halves of each of the subdivisions 7 and 13 of the Lot 79.

Moved that Benedict Tanguay be notified to close off water at Town hall, monument and cemetery. Also to see Mr Potvin to clean around monument for Remembrance Day.

Tenders for the Garbage pick up was opened and read. No action taken for the present.

All the correspondence was read.

Moved by Cr Farrell we now adjourn.

FOR ALL YOUR DRUG NEEDS
USE OUR FAST MAIL ORDER SERVICE
LACHANCE PHARMACY
GLENWOOD SHOPPING PLAZA
AYLMER ROAD LUCERNE
684-5338
We Carry Veterinary Medecine

Ladysmith

Mr and Mrs Edgar Yach and Louise of Galt and Miss Linda Yach of Montreal were recent visitors at the home of Mr and Mrs Gustave Yach and also attended the Bretzlaff-Johnston wedding while here.

Recent Sunday supper guests with the Thrun's were Mr and Mrs Peter Bowman from Campbell's Bay.

On Sunday afternoon Nov. 26th relatives and friends from far and near gathered in the auditorium of the TCRA to celebrate the 50th wedding anniversary of Mr and Mrs Christie Orr. Among other gifts, they received a beautiful mantel clock and a guest book. Taken by surprise, they thanked the gathering with a few well chosen words. Later everyone joined in singing "For they are Jolly good fellows" Refreshments were served complete with a beautifully decorated cake. Among out of town guests were Mr and Mrs Gordon Standing, Mr and Mrs Leonard Orr and Mrs Wm Buck all of Ottawa. We all join in wishing Christie and Pearl the best of every thing in the years to come.

Supper guests with the Thrun's last Tuesday evening were Mr and Mrs Richard Dahms.

Are you a good salesman?
Why not build and operate your own insurance business?
No capital required.
Phone 647-2254 collect between 9 a.m. and 5 p.m. for an appointment.
Ask for George.

ADULT EDUCATION
HUNTING AND FISHING GUIDES COURSE
There are still openings in this course for any interested applicants. If you are interested, contact:
CANADA MANPOWER IN CAMPBELL'S BAY, 648-5595
or
BILL SMITH AT ADULT EDUCATION, 647-5605

CAN-FARM MEETING
Wednesday, Nov. 29
8:00 p.m.
Pontiac Protestant High School
Auditorium - Shawville

Snap-on Tools of Canada - Pontiac County
Immediate Franchise Available covering all of Pontiac County, starting at Aylmer, P. Q., both Garage and Industrial accounts. Excellent opportunity for ambitious bilingual person. Age no barrier. Investment required.
Write: M. GREEN,
or phone (514) 733-6922 days
2800 Bates Rd., Montreal, P. Q.
or (514) 737-8767 evenings

Wanted to Buy
White cedar brush and branches ONLY

Branch size 1-8 in. or smaller	$50 per ton
Branch size 1-4 in. (cigarette size)	$40. per ton
Branch size 1-2 in.	$30 per ton

DELIVER TO
Quexoil ltd.
COBDEN, ONTARIO, CANADA
Situated on Main St. Cobden, on road to Eganville. Please use weigh scales at Millar's Mill in Cobden
we are very interested in long term contracts

Wanted At Once
by G. W. MALLORY LIMITED
All sizes of pickets and posts
Prices have been increased between 10 and 25%
Cedar Post Yard is located on Denzil Payette's farm, opposite CNR station at Portage du Fort. Open every Friday from 9:00 a.m. to 4:00 p.m.
For further information on prices and sizes place call at yard on Fridays or contact:
G. W. MALLORY
Mallorytown, Ont. P. O. Box 436, Phone 613-923-5295
or Shawville 819-647-2114

BLIZZARD of FOOD VALUES

W. A. HODGINS STORE

1857 SHAWVILLE, QUE. 1972

DAIRY DEPT.

Maple Leaf
Ched R Spread 8 oz **49c**

Maple Leaf
Cheese Slices 8 oz **47c**

Canada No. 1
Butter lb **72c**

Frozen Foods

Top Valu
Lemonade 12 oz **15c**

Fraservale
Raspberries 2 15 oz **$1.00**

Fascination
Ice Cream half gal. **85c**

Bakery

Shirley Gay — Reg. 75c
ANGEL FOOD CAKE 65c

Weston's — Reg. 49c
JAM FILLED BUNS 45c

Weston's Raspberry
Reg. 45c
SWISS ROLLS 41c

Pony Tail Fascination
BREAD 3 24 oz **69c**

Drug Department

Reg. Size
BROMO SELTZER 79c

Close Up — Super Size
TOOTHPASTE $1.29

44 Extra — 154c
COT N' TOPS 59c

Mouthwash
LISTERINE 18 oz **1.39**

SILVERDALE PEAS	6 - 14 oz $1.00
TOP VALU TOMATOES	2 - 28 oz 79c
REGINA VEGETABLE OIL	128 oz $1.79
WELCH'S GRAPE JELLY	2 - 9 oz 79c
STAFFORD CHERRY PIE FILLING	2 - 19 oz $1.00
STAFFORD BERRY BOX MARMALADE	2 - 24 oz $1.00
JAFFA RAISINS	2 lb cello 69c
ORIENTAL BREAD & BUTTER PICKLES	48 oz 89c

PEP DOG FOOD	4 - 26 oz 79c
SIMILAC LIQUID	per case $8.39
BURNS STEW (assorted)	2 - 24 oz $1.00
BURNS SPORK LUNCHEON MEAT	12 oz 55c
BURNS SPAGHETTI & MEAT BALLS	4 8½ oz. $1.00
BURNS STEW (assorted)	4 8½ oz. $1.00
BURNS ASSORTED MEAT SPREAD	4 - 3 oz tins 69c
BURNS CANNED PICNICS	1½ LB. $1.89

NABOB COFFEE regular grind	lb 75c
CHASE & SANBORN INSTANT COFFEE	6 oz $1.09
PRIOR PARK TEA BAGS	100's 69c
CAPRI TOILET TISSUE	8 rolls 99c
KLEENEX CANADIANA Facial TISSUES	5 for $1.00
KLEENEX TOWELS	Jumbo Roll 45c
Rougemont Apple Juice, 48 oz.	3/$
E. D. Smith Tomato Ketchup, 32 oz.	69c
Drachs Luncheon Meat Loaf, 12 oz.	2/89

Top Valu Rasp or Strawberry Jam, 24 oz.	2/89
Crosse and Blackwell Nut Loaf, 8 oz.	3/89
York Peanut Butter, 2 lb.	89c
Post Alpha-Bits Cereal, 15 oz.	59c
Post Honey Comb Cereal, 12 oz.	59c
Hi Top Detergent, 5 lb.	$1.09
Jet Liquid Detergent, 2 - 24 oz.	59c
Lavo Liquid Bleach, 128 oz.	49c

add BEEFY SAVINGS to your menu

GRADE A RED RIBBON BEEF

Prime Rib — Reg. Cut ROAST or STEAK	lb 99c
Well Trimmed PRIME RIB ROAST	lb $1.29
Cross Rib or COUNTRY CLUB ROAST	lb 99c
SWISS STEAK	lb 99c
Braising Rib and CENTER CUT BEEF SHANKS	lb 69c
LEAN MINCED CHUCK	lb 89c

PORK

PORK HOCKS	lb 43c
Sliced (Economy) FRESH SIDE PORK	lb 69c
PORK SPARERIBS	lb 89c
Cut and Wrapped Whole Pork Loin	lb 89c
Economy Loin Pork Chops	lb 99c
Loin Roast Rib End	lb 85c
Tenderloin End	lb 89c
Loin Fast Fry Chops	lb $1.09

POULTRY

6 - 10 Lb. UTILITY TURKEYS	lb 49c
Miracle Baste TURKEYS 20 lbs & up	lb 59c
Back Attached Chicken Legs & Breasts	lb 59c
Economy SHOULDER LAMB CHOPS	lb 59c
WHOLE Burns Bologna	lb 35c
Maple Leaf C. V. Sweet Cottage Rolls	lb 79c
Maple Leaf Smoked Shankless Picnic	lb 65c
Maple Leaf Breaded Sausage	lb 79c
C. PACKERS Jubilee Bacon	lb 89c
Maple Leaf — 5 Varieties Cooked Meat	3 6 oz $1.00
CANADA PACKERS Ranch Style Bologna	lb 39c
Burns Pioneer Bacon	lb 79c
Burns Economy Loose Sausage	lb 63c
Burns Peter Piper Weiners	lb 59c
Burns Thrifty Cooked Meat	16 oz 79c
Burns Campfire Cooked Ham	6 oz 69c

CELERY Size 36 **33c**

BANANAS lb **12c**

Macintosh **APPLES** 5 lbs **79c**

RADISH 16 oz **23c**

Size 48 **Grapefruit 10** for **79c**

Florida **ORANGES** Size 125 **2** doz **99c**

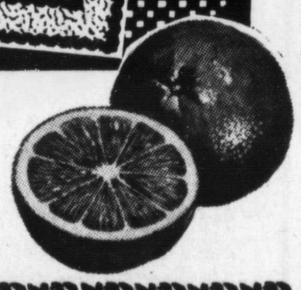

MENS and BOYS DEPARTMENT

Gift Suggestions

WALLETS - TIES - DRESS PANTS
SHIRTS by Currie
TURTLENECK SWEATERS - CARDIGANS
PULLOVERS by Warren Knit

Home Hardware Stores

HOME HARDWARE DEPARTMENT

XMAS TOYS of all descriptions

See our large assortment of
"Match Box" TOYS priced from **69c** up

SECOND FLOOR

CARNIVAL GLASS - CHINA - TOWEL SETS
CUSHIONS - BATH MAT SETS

Xmas Wrapping Paper, Cards, Table Cloths by Coutts

FINANCING AVAILABLE for Renovations, Additions or New Buildings

USE OUR HOME PLAN

$100. to $10,000.

6 mos. to 15 yrs. to repay

McCANN BUILDING SUPPLY

Quyon, Phone 458-2830

COUNCIL

LESLIE, CLAPHAM and HUDDERSFIELD

At a regular meeting of the municipal council of the aforesaid Municipality, held on Monday, November 13th, 1972, at the usual place and hours of sittings, at which are present; Mayor Mr Basil Quaile, Councillors Rodney Vadneau, Delbert Zacharais, Theodore Richard, William Racine, and Raymond Johnston, the Secretary Treasurer Louis Fleury also present.

Councillors, Vadneau, Richard and Zacharais took the oath of office.

Minutes of last regular and special meetings are read.

Moved by Raymond Johnston seconded by Theodore Richard that the minutes be adopted as read.

Percy Zacharais met Council requesting work to be done on the road from his residence to Joe Zacharais's property.

Moved by Theodore Richard seconded by Raymond Johnson that the road committee make the inspection on the said road.

Mr Percy Zacharais also requests the service of the rural inspector to divide the line fence between his property and Mr Delbert Zacharais's property.

Moved by Rodney Vadneau and seconded by William Racine that we order the rural inspector to divide the line fence between the property of Percy and Delbert Zacharais.

Moved by Theodore Richard seconded by William Racine that la Society d'amenagement de l'Outaouais be advised to remove the obstruction of the Municipal road on Lot 57, Range 3, Township of Leslie according to article 552 of the municipal code.

Moved by William Racine seconded by Rodney Vadneau that Mrs Leona Narlock be given 30 days notice to demolish the garage and the old house on lot P 31A, Range 2, which are dangerous and a nuisance to the Public.

Moved by Rodney Vadneau seconded by Delbert Zacharais that Maurice Lafleur be hired to snowplow the streets in the village of Otter Lake, yard at Council Hall and the Municipal Dump for the season 1972-73 for the sum of $1000.

Moved by Raymond Johnston seconded by Delbert Zacharais that the Valuation Roll be revised.

Moved by Theodore Richard seconded by William Racine that the Council purchase 300 feet of 2½" fire hose and 300 feet of 1½" fire hose.

Bills presented for approval:

Moved by Raymond Johnston seconded by William Racine that the bills are approved to be paid by council.

684-5391

See our large selection of Fine Furniture

Over 15,000 sq. ft. of display

LES MEUBLES GLENWOOD FURNITURE LTD.

GLENWOOD SHOPPING PLAZA

AYLMER RD. LUCERNE, QUE.

THE ABUNDANT LIFE

CRUSADE

Sunday, Monday, Tuesday, Wednesday

December 3-4-5-6

at 7:30 p.m. daily

Guest Speaker:

Rev. Wesley Oake

of Trinity United Church, Bowmanville

Aylmer United Church

Main Street, Aylmer

Christmas Sing-A-Long

SHAWVILLE CONCERT BAND

'Soloists' — 'Instrumental Group'

8:15 WEDNESDAY EVENING

DECEMBER SIXTH

DR. S. E. McDOWELL SCHOOL — Shawville

Admission 1.00 at the door, .50 for students

Children under 12 Welcome and Free

Proceeds for Centennial Music

COUNCIL

LITCHFIELD

Minutes of a general meeting of Litchfield Council held at the usual hour and place on Tuesday, November 14, 1972.

Present: Mayor David Belanger, Councillors Duncan Stevenson, Leo O'Brien, Herb Romain, Jack Clarke, Simon Corriveau, Lionel Morin.

Newly elected Councillors Corriveau, Stevenson, and Morin take their Oath of Office before the Secretary.

Moved by Lionel Morin seconded by Simon Corriveau that the Minutes of October meeting be adopted as circulated.

Mr Cliff Olmstead is present requesting that the road from Stitt's property toward Archie's Lake be snow plowed. Council advise that, if possible, and a government grant can be obtained, they would be interested in keeping this road opened.

Mr Ken Moorhead is present representing the Bear Lake Conservation Association re snow plowing this winter. Council advise that if at all possible they will snow plow to Lapointe's cottage in Leslie if necessary.

Mr Thibault representing Quebec Construction Equipment is present to discuss trading of the municipal grader.

The valuation roll is deposited.

Moved by Herb Romain, seconded by Leo O'Brien that the valuation roll be accepted as deposited.

Moved by Simon Corriveau seconded by Lionel Morin that Municipal Services for trailers be established at $60.00 per year.

Moved by Duncan Stevenson, seconded by Jack Clarke that $100. be donated to the Pontiac Plowmen's Association.

Moved by Herb Romain seconded by Duncan Stevenson that Ebert Murphy be paid $60.00 for land taken from Mr Murphy on the Clarendon side of the town line.

Moved by Herb Romain seconded by Leo O'Brien that bills amounting to $17,134.65 be passed for payment.

Moved by Simon Corriveau, seconded by Jack Clarke that Mayor David Belanger and Secretary C Robillard be authorized to attend the convention of Mayors to be held in Quebec, re regroupment.

Moved by Duncan Stevenson, seconded by Lionel Morin that winter works program (LIC) amounting to $35,000. be submitted as follows: Bridges on Prior's Creek, Labrador Creek, Nat's Creek, one on the Mountain Road, total of $30,000. Construction of equipment for road side tables, cutting of cedar posts - $3,500. Total- $35,000.

Moved by Duncan Stevenson seconded by Herb Romain that this meeting now adjourn.

PUBLIC NOTICE to Trailer Owners

Municipal Corporation Township of Litchfield

According to Bill 48, Art. 107, Chapter 50, enacted by the Provincial Government, July 8, 1972, it is enacted as follows:

Trailers or mobile homes may no longer be assessed as immoveables or carried as such on the collection roll. Each trailer or mobile home must be taxed as follows:

For a trailer 30 feet or less, a permit of $10.00 per month, payable in advance, for every 30 days exceeding 3 months.

For a trailer over 30 feet, a permit of $10.00 per month.

In addition, the owner or occupant of a trailer may be subject to payment of compensation for municipal services in the case of water, sewage, fire protection, roads, lighting and snow removal services, determined by the municipal council at the rate of $60.00 per year.

Half the permit tax collected shall be turned over to the appropriate school board.

Campbell's Bay, P.Q., November 16, 1972.

C.Robillard,Sec.Treas.

PUBLIC NOTICE to Trailer Owners

Municipality of Village of Campbell's Bay

According to Bill 48, Art. 107, Chapter 50, enacted by the Provincoal Government, July 8, 1972, it is enacted as follows:

Trailers or mobile homes may no longer be assessed as immoveables or carried as such on the collection roll. Each trailer or mobile home must be taxed as follows:

For a trailer 30 feet or less, a permit of $10.00 per month, payable in advance, for every 30 days exceeding 3 months.

For a trailer over 30 feet, a permit of $10.00 per month.

In addition, the owner or occupant of a trailer may be subject to payment of compensation for municipal services in the case of water, sewage, fire protection, roads, garbage removal, lighting and snow removal services, as determined by the municipal council as follows —

Water $25.00; Sewage $59.00; all other services $45.00; per year.

Half the permit tax collected shall be turned over to the appropriate school board.

Campbell's Bay, P.Q., November 16, 1972.

C.Robillard,Sec.Treas.

CHURCH DIRECTORY

SUNDAY, DECEMBER 3

UNITED CHURCH OF CANADA
Minister
REV. ALISTAIR J. MACINTOSH
Organist: Mrs. C. Edgar Hodgins
WORSHIP SERVICES
SHAWVILLE
10:00 a.m. Church School
11:00 a.m. Morning Worship
Sermon: GOD'S ANSWER TO OUR NUMBER ONE QUESTION
Junior Choir will be featured
2:30 p.m. ZION UNITED CHURCH
— Visitors Welcome —

Quyon Pastoral Charge
H. MAX PREISLER, B. A.
BEECH GROVE
9:30 a.m. Family Worship
QUYON
10:00 a.m. Sunday School
11:00 a.m. Family Worship

Campbell's Bay Pastoral Charge
REV. H. O. HANNA, MINISTER
DUNRAVEN
9:00 a.m. Service
BRYSON
10:00 a.m. Service
CAMPBELL'S BAY
11:15 a.m. Service

Bristol Pastoral Charge
REV. DONALD A. SHARPE
Minister
STARKS CORNERS
10:00 a.m. Service
ST. ANDREWS—KNOX
11:15 a.m. Service

THE FREE METHODIST CHURCH
REV. EDITH MAINPRIZE, Pastor
Phone 648-5625
CAMPBELL'S BAY
9:45 a.m. Bible School
11:00 a.m. Morning Worship
7:30 p.m. "Variety Hour"
TUESDAY
8:00 p.m. Prayer Meeting

WESLEYAN CHURCH
SHAWVILLE
HARLAND C. WORDEN, Pastor
Telephone 647-2580
SUNDAY—
10:00 a.m. Sunday School
11:00 a.m. Morning Worship
7:30 p.m. Evening Service
TUESDAY
8:00 p.m. Bible Study and Prayer Service
THURSDAY
7:30 p.m. Youth Service
WALTHAM
MINISTER REV. R. L. LEROY
10:00 a.m. Sunday School
11:00 a.m. Morning Worship
7:30 p.m. Evening Service
Wednesday 7:30 p.m. Prayer Serv.
CAMPBELL'S BAY
MINISTER, R. W. R. KIERSTEAD
Telephone 648-5521
11-12 Noon Sunday School
12-1 p.m. Worship
7:30 p.m. Tuesday Prayer
All Welcome! These are the churches with the large hearts!

ROMAN CATHOLIC CHURCH
ST. EDWARD'S PARISH
Bristol Mines
REV. A. PICK
MASSES—
Saturday Evening at 8:00 p.m.
Sunday 9:00 and 11:00 a.m.
ST. JOHN THE EVANGELIST
Parish, Campbell's Bay
REV. C. JOHN McELLIGOTT
MASSES:
Saturday Evening 7:15 p.m.
Sunday 8:30 a.m. - 11:00 a.m.
IMMACULATE CONCEPTION
Bryson
FATHER LEO PELLETIER, P.P.
MASSES — 7:00 p.m. Saturday
9:00 and 11:00 a.m. Sunday

THE STANDARD CHURCH
PASTOR: REV. W. D. MILLIGAN
10:00 a.m. Sunday School
11:00 a.m. Morning Worship
7:30 p.m. Evening Service
WEDNESDAY
8:00 p.m. Prayer Service

THE PRESBYTERIAN CHURCH IN CANADA
REV. WILLIAM KNOX
Phone Fort Coulonge 683-2608
BRISTOL MEMORIAL CHURCH
9:30 a.m. Church Service
9:30 a.m. Sunday School
FORT COULONGE
11:30 a.m. Church Service
11:30 a.m. Sunday School
ST. ANDREW'S, AYLMER
REV. LORNE LAMOINE
10:00 a.m. Regular Service

ANGLICAN CHURCH OF CANADA
THE VEN. M. K. ROBERTS
Kirk Lawrence - Lay Assistant
HOLY TRINTY, RADFORD
9:30 a.m. Morning Prayer
ST. PAUL'S, SHAWVILLE
11:00 a.m. Holy Communion
THURSDAY
10:00 a.m. Holy Communion
6:30 p.m. J. A.
ST. GEORGE'S, THORNE CENTRE
10:00 a.m. Morning Prayer
ST. MATTHEW'S, CHARTERIS
11,00 a.m. Morning Prayer

Anglican Parish of Campbell's Bay
REV. CHARLES J. BOOLE, B.A., DiP. Th.
ST. JAMES', OTTER LAKE
9:00 a.m. Holy Eucharist
ST. GEORGE'S, CAMPBELL'S BAY
10:30 a.m. Holy Eucharist
ST. GEORGE'S, PORTAGE DU FT.
12:00 Noon Holy Eucharist

Quyon Parish
REV. E. N. McCOLL
ST. JOHN'S, QUYON
ST. LUKE'S, EARDLEY
10 a.m. at St. John's, Quyon
Holy Communion 2nd Sunday of Month
10 a.m. Sunday School
ST. THOMAS, BRISTOL
11:30 a.m. Service
Holy Communion 1st Sunday of Month

CHRIST CHURCH, AYLMER
REV. PETER DAVISON
8:30 a.m. Holy Communion
10:30 a.m. Morning Service
WEDNESDAY
8:00 p.m. Holy Communion

UNITED PENTECOSTAL CHURCH
MURRELL'S CENTRE
REV. L. H. BALLARD
2:30 p.m. Sunday School
7:30 p.m. Evangelistic Service
WEDNESDAY
8:00 p.m. Bible Study
SATURDAY
8:00 p.m. Prayer Service
(Little Stone Church) Portage
10:00 a.m. Sunday School
11:00 a.m. Morning Worship
WOLF LAKE
REV. J. C. JOYAL, PASTOR
7:30 p.m. Sunday Evening Evangelistic Service
MASHAM
7:30 p.m. Tuesday Evening Evangelistic Service
EVERYONE WELCOME

BETHEL PENTECOSTAL TABERNACLE
REV. R. D. ELLIS
SHAWVILLE
9:45 a.m. Sunday School
11:00 a.m. Morning Worship
7:00 p.m. Evangelistic Service
TUESDAY
7:30 p.m. Family Night
(Children - Youth - Adult Services)
Minute Message — Help for Today
Dial 647-2444
Pastor's Counselling Service on Tuesday 9 a.m. to 12 noon in the Church office. Free to Everyone

BRISTOL RIDGE PENTECOSTAL CHURCH
REV. KEITH GOODMAN
10:00 a.m. Sunday School
11:00 a.m. Morning Worship
7:30 p.m. Evening Service
WEDNESDAY
8:00 p.m. Prayer Meeting

OTTER LAKE BAPTIST CHURCH
REV. WM. J. BAXTER, B.A., B. Th.
10:00 a.m. Sunday School
10:30 a.m. Morning Worship

SHAWVILLE KINGDOM HALL OF JEHOVAH'S WITNESSES
Sunday 10 a.m. Public Discourse
Sunday 11 a.m. Watchtower Study
Tuesday 7:30 p.m. Book Study
Thursday 7:30 p.m. Ministry Schoo
Thurs., 8:30 p.m. Service Meeting
Phone Number 647-3282
Ernest Sewell, Presiding Officer
All People of Good Will are Welcome

CHARTERIS

Mr and Mrs Phelesc Skullmoskie visited with Mr and Mrs Seymour Harris. Returning home with Zella was her mother Mrs Sophia Harris, who is going to spend the winter months in Kitchener.

Mr and Mrs Seymour Harris were invited to Mr and Mrs Leo Harris' for their 40th wedding anniversary. Mr and Mrs John Harris and family and other relatives wer also invited.

BUSINESS DIRECTORY

PONTIAC ELECTRIC INC.
F. E. LACOURSE, President
ELECTRICAL CONTRACTOR
ELECTRIC UNIT HEATERS AND BASEBOARD HEATING for Commercial, Industrial, Residential and Farm Use. CASCADE 40 and 60 Sales and Service
ELECTRICAL FIXTURES — FREE ESTIMATES
Phone 647-2417 — Shawville, Que.

F. H. "BUD" ROWAT
GENERAL INSURANCE
Complete Insurance Service including Life Insurance
Phone
Bus. 647-3737
Res. 647-2851
Shawville, Que.

PONTIAC CLEANERS
"YOUR CLOTHES BEST FRIEND"
ODORLESS CLEANING
SHAWVILLE PHONE 647-2577

C. DOUGLAS McLEAN, Insurance Agent
FIRE — AUTO — LIFE
P. O. Box 299 SHAWVILLE Phone 647-3821

Dr. Wallace Hodgins
GRADUATE McGILL UNIVERSITY
SURGEON DENTIST
PHONE 7-2638 SHAWVILLE

CHRIS McCOLGAN
GENERAL INSURANCE
FIRE — AUTO — LIFE
Phone 458-2632
QUYON

THE HON. PAUL A. MARTINEAU P. C., Q. C.
Barrister and Solicitor
Box 219 Campbells Bay Tel. 648-5503
102 Main St., Hull Tel. 771-7415

DR. R. J. CHRETIEN
B.A., D.D.S.
DENTAL SURGEON
PHONE 648-5955
CAMPBELL'S BAY
— OFFICE HOURS —
8 a.m. to 6 p.m. DAILY
CLOSED SATURDAYS

FIRE AUTO THEFT INSURANCE
"SINCE 1929"
GORDON PAUL INSURANCE LTD.
Phone 647-2525 Shawville

LLOYD KENSLEY EQUIPMENT RENTALS
LOCAL and LONG DISTANCE FLOAT SERVICE
MOVING OF HOUSES
P. O. Box 31 — CAMPBELL'S BAY — Phone 648-5600

BP SERVICE STATION and GARAGE
General Repairs, Gas, Welding
Highway 8 Wyman, Que.
Auto Accessories
Phone 647-2327

PILON GARAGE INC.
International Motor Trucks
New and Used Automobiles
Body and Fender Repairs
Homelite Chain Saws
General Repairs
Open 8 a.m. to 6 p.m., Fri. to 9
Phone 648-5554
Hwy. 8, Campbell's Bay, Que.

FENTON'S PETROLEUM
STOVE OIL — GASOLINE — FUEL OIL — DIESEL OIL
FREE FURNACE CLEANING to all Fuel Oil Customers
COIN CAR WASH "Fast, Courteous Service"
Hwy. 8, Campbell's Bay, P. Q. Phone 648-5618

RAYMOND M. ROWAT, B.A., B.C.L.
NOTARY, TITLE ATTORNEY & LEGAL ADVISER
389 Main Street Tel. 647-2975
Shawville, P. Q.

PILON GARAGE INC.
PETROFINA CANADA LTD.
STOVE OIL, FUEL OIL, LUBRICATION, ETC.
24 Hr. Furnace Service For Our Customers
Phone 648-5554 — Hwy 8, Campbell's Bay, Que.

J. LAWSON SMITH
EQUIPMENT RENTALS — GRAVEL CRUSHING
P. O. Box 205 Campbell's Bay, Que. Phone 648-2332

LORNE A. MOLLOT, B.A., L.L.L.
Barrister and Solicitor
P. O. Box 399 Campbell's Bay, Que. Tel. 648-5653
102 Main Street, Hull Phone 777-1431

P. O. Box 59, Main St., Campbell's Bay — Phone 648-2138-39
DONALD LAVALLEE
BARRISTER and SOLICITOR
P. O. Box 549 Phone 647-5611
OFFICE: Residence 398 Elm Street Shawville
every Wednesday from 2:00 p.m. to 6:00 p.m.

DON'S ELECTRIC REG'D.
Donald S. Hodgins, M.EL., Prop.
Commercial, Residential & Farm Wiring
Ladysmith, Que. Tel. 647-3290
"FREE ESTIMATES"

GERALD BOUDREAU B.A., L.L.L.
NOTAIRE — NOTARY
P. O. Box 669 Shawville, Que.
314 Main Street Phone 647-2772
Office — Every Wednesday from 10:00 a.m. to 3:30 p.m.

MacKILLICAN & ASSOCIATES
CHARTERED ACCOUNTANTS
252 Raglan Street South Renfrew, Ontario
(613) 432-2104

Waltham

Forty seven children attended the first day of games for the youngsters at the Waltham Town Hall on Saturday under the direction of the Youth Group with Peter Gauthier President, supervising with the assistance of several H.S. Students.

Mr and Mrs Neil Harkins and family spent the week with Mr and Mrs Eric Smiley of Aylmer.

Get well wishes to Mrs Stephen Perry who had a minor accident and sustained a dislocated shoulder.

Mr and Mrs Emerson Smiley of Campbell's Bay visited with the Roy Robinson's recently.

Recent visitors at the John Mellon's was Kenneth Bennett of Westmeath.

Clifford Spotswood, representative for Waltham, attended the School Board Convention in Montreal, Thursday, Friday and Saturday.

Mr and Mrs James Spotswood of Sudbury, Catherine of Barry's Bay, Marion and Joanne of Ottawa were weekend guests of Mr and Mrs Clifford Spotswood.

Mr and Mrs Courtenay Robinson and others attended the Church service in Shawville during the past week.

The CWL Christmas Party will be held on Sunday evening, December 10th and the regular meeting on Wednesday 6th.

Otter Lake

Recent visitors with Mr and Mrs J.L. Stephens and Mr and Mrs Frank Bullin were Mrs Tommy Sharpe of Bristol and Mr and Mrs Roy Hilton of Grass Lake, Michagan, USA.

Mrs Agusta Krutz is home after being away for two months visiting relatives and friends in Fort Hill, Ont., Buffalo, NY, Niagara Falls, NY. and Niagara Falls, Ont. and Port Colborne. She stayed with Mr and Mrs Jerry Tabbert, Mr and Mrs Percy Tabbert and Mr and Mrs Norman Marr.

Mr and Mrs Charles King spent a week in Ottawa with Mr and Mrs Andrew King and family. While there they attended the 25th Anniversary service at St Peters Lutheran Church in honour of Pastor A Conrad, and a beautiful tea was served at the Skyline for the congregation.

Weekend visitors at Mr and Mrs Ross Mayhew' were Reuben, Claudette, Sherry Lyn, Ramona Mayhew, Mr and Mrs Ray Mayhew, Des Brouseau, Joel Dagenais, Fern Rolland Guerard and Isidore, all of Ottawa, Mr and Mrs Denzil Mayhew, Shawville, Don Richard, Ellis Richard, Donnie Kirkam, Ferdenand Cartier Willard and Wilbert Leach, Mr and Mrs John Telford and Glenn of BeechGrove, Mr and Mrs Sain't Singt and Eric from India.

A surprise party took place at Emile Favreau' to celebrate his 75th birthday on Tuesday.

Also Denise Richard had her birthday the same time.

EQUITY CLASSIFIEDS GET FAST RESULTS!

COUNCIL QUYON

At a regular meeting of the Municipal Corporation of the Village of Quyon held in the Town Hall on Tuesday, November 7th at 8 pm present were: Mayor Burke, Crs Desabrais, Murphy, Gibbons, Trudeau, McColgan and Fraser.

Fred Desabrais, Basil Murphy and Leo Gibbons, having subscribed to the oath of office, the meeting commenced.

Motion by Crs Fraser and Murphy that the minutes of meetings of Oct. 2nd, 11th, 16th, and 18th be accepted as presented.

Mrs Alice Dolan and Ivan Mulligan visited the meeting re building on Lot 53 and requested permission to repair the building.

Motion by Crs Murphy and Desabrais that building on Lot 53 be brought up to the full standards of by-law No 131 and cannot be rented until after the completion of this work and an inspection and approval is made by the Municipal Council. The work has to commence by May 1st and be completed by July 31st. In the meantime, the building has to be boarded up to prevent children and others from entering same.

The correspondence for the month was read and discussed.

Motion by Crs McColgan and Gibbons that the snowplowing contract of Fred Fraser (lowest tender) be accepted for the year 1972/73.

Motion by Crs Trudeau and Fraser that a mercury vapor light be installed at the corner of the Bronson Line and the New Highway No 8.

Motion by Crs Fraser and Desabrais that a request be made to the Dept of Roads for a flashing light at the intersection of the Bronson Line and New Highway No 8 in the Municipal Corporation of the Village of Quyon.

Motion by Crs Murphy and McColgan that the earth be removed from the ditches on road between Ranges 2 and 3 (Boom Road corner).

Motion by Crs Murphy and Trudeau that the following committees be appointed: Auditor: Mr Arthur Labelle. Poundkeeper: Thomas Dolan. Municipal Inspector: Nathan Bronson. Pro-Mayor Cr Murphy. Waterworks& Sewage: Crs McColgan and Fraser. Fire Committee: Crs Fraser and Trudeau. Roads: Crs Murphy and Gibbons. Health & Sanitation: Crs Gibbons & McColgan. Sidewalks: Crs Desabrais and Trudeau. Police and Town Employees Crs Murphy and Desabrais. Rink Committee: Crs McColgan and Desabrais.

Cr McColgan hereby gives Notice of Motion that at a subsequent meeting he will introduce amendents to By-Law No 144 (Remuneration for Mayor and Councillors)

Proprietors who have houses with tin roofs on streets where pedestrians walk on the sidewalk in front of these houses, are to be notified to take preventative action for the coming winter season to prevent ice and snow from falling on the sidewalk or street, and injuring pedestrians.

The resignation of the Secretary-Treasurer was given to the Council.

Motion by Crs McColgan & Trudeau that tenders be called for the position of Secretary-Treasurer in the Village of Quyon. Typing and bookkeeping experience necessary. Bilingualism an asset. All tenders to be in the hands of the Sec Treas. on or before December 1st. Lowest or any tender not necessarily accepted.

Motion by Crs Murphy and Gibbons to pay the bills:

Motion by Cr McColgan to adjourn.

MONUMENTS

LARGE STOCK ON HAND AT ALL TIMES

Geo. H. Froats & Sons Ltd.

121 Argyle Street S. Renfrew, Ontario

Telephone 432-4224

Christmas comes early this year!

Buy a **HOMELITE** XL-1 chain saw

$139.95 And get the carrying case A VALUE OF $19.95

REGULARLY $159.95

*At participating dealers. Your nearest HOMELITE Dealer is listed in your Yellow Pages. Look under (Chain Saws).

TERRY INDUSTRIES 180 Lakeshore Avenue, Pointe Claire, Que.

*free

Pilon Garage Inc. Hwy. 8, Campbell's Bay

Due to the tremendous success of the

Grand Opening & Pre-Christmas Sale

We are EXTENDING it to run

until the 9th of December

PEGGIES STYLE SHOPPE

CHARGEX Main St., Shawville LAYAWAY

COSMORAMA

Pontiac is Cosmorama Country

Dr. Livingstone Might Still Be Missing

HOUSE HUNTERS NEED AN EXPERIENCED GUIDE!

Tracking down a new house sounds fun. Provided you have plenty of time and patience. And you don't end up getting trapped into a house you'll live to regret. That's the best reason we know for seeking experienced help. After all, the most exciting safaris are the ones with the most experienced guides.

Watch for the house behind the Cosmorama sign.

They will appear everywhere in Pontiac County.

QUYON AND SHAWVILLE LISTINGS

Many parcels of land available throughout the County

ANNE LUSK — Telephone 458-2024

If You Are Planning A

"GET TOGETHER"

Call us at

PINE LODGE

647-2805 anytime

Lounge - Dining Room

Bowling - Games Room

Sleigh Drives, Skating Parties, Ski-Doo Groups

(by arrangement)

RENFREW OPTICAL

"Dispensing Opticians"

275 Raglan St., South

RENFREW, ONT.

Tel. 432 - 3307

★ All Doctors Prescriptions filled accurately and promptly

★ Single vision Prescriptions in most cases (same day)

★ Frames replaced or repaired while you wait

★ Wide selection of frames

★ Free adjustments

R. Mitchell, Optician

SUBSCRIBE NOW TO....

THE EQUITY

Mail your cheque or money order with this form to:

PONTIAC PRINTSHOP

SHAWVILLE, QUE.

Name .....

Address .....

Please check one of the following:

RENEWAL ☐ NEW SUBSCRIPTION ☐

$4.00 in Pontiac and Gatineau Counties

$5.00 elsewhere in Canada

$6.00 outside Canada

If this is to be a gift for the person named above, sign below:

.....

and we will send them a gift card

HAVE WE GOT NEWS FOR YOU ON CHOV — RADIO 1350 — PEMBROKE

Listen Won't You?

PONTIAC Transit Mix Ltd.

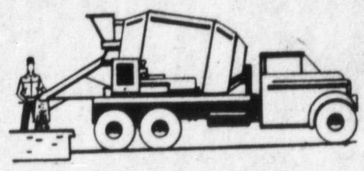

"Serving Pontiac County"

CAMPBELL'S BAY, QUE.

Phone: DAY 648-5535

NIGHT 648-2329

Christmas shop and save!

SPECIALS! — Thurs., Fri., Sat.

November 30th, December 1st and 2nd

20% Off!

★ ROYAL DOULTON CHARACTER FIGURES

10% Off!

★ SOLID GOLD JEWELLERY

★ CULTURED PEARL JEWELLERY

★ COLIBRI LIGHTERS ONLY

★ DENBY STONEWARE (Shamrock designs)

★ ZORBA OVEN-TO-TABLEWARE

★ ROYAL DOULTON PRISMA (Sets only, (Service for four)

★ ROYAL DOULTON FIGURES

McCAULEY

JEWELLERS

Main Street — Shawville

NOW UNTIL CHRISTMAS...

Gift Specials at "The Loft"

All paintings 20% off

All candles 20% off

All other items 10% off

Every painting in our collection would make an unusually exciting Christmas present for someone very special.

The Loft

at Pontiac Printshop

Phone 647-2205 Shawville, Que.

P. S. We have a genuine pair of eskimo mukluks and three hooked rugs on hand this week as well as one (only) curling sweater.

Otter Lake

Mr and Mrs Ernie Zacharias of Ottawa visited his mother Mrs Hannah Zacharias on Sunday.

Mr and Mrs Benny Zimmerling spent the weekend in Kingston visiting her parents Mr and Mrs Don Hartman.

Mr and Mrs Edgar Mayhew spent a few days in Picton, Ont., with Mr and Mrs Horst Loesche and family. They also spent a few days in Brockville visiting friends.

Mrs Esaie Richard and Mrs Rolland St Aubin visited Mr and Mrs Joe Richard in Arnprior on Saturday and on Sunday Mr and Mrs Edmond Normandeau of Calumet Island were guests of Mr and Mrs Esaie Richard.

Sunday supper guests with Mr and Mrs Edgar Mayhew were Mr and Mrs Raymond Mayhew.

Mr and Mrs Melvin Hahn of Gatineau were up on Sunday to have their first child baptized in St Charles Catholic Church. Rev Rochefort officiated at the ceremony. The god-father and god-mother were an uncle and aunt of the baby, Mr and Mrs Douglas Hahn of Gatineau Point. The photographer was Mr Robert Quaile. The dinner was served at the baby's grandparents, Mr and Mrs Theo Hahn.

Dunraven

Mr and Mrs Lawrence Derouin and daughter Jenny and Mr Paul Derouin of Ottawa spent the week end visiting Mr and Mrs Robert Morris and Mr and Mrs Henry Derouin.

Mr and Mrs Regis Beniot and son of Orleans, Mr and Mrs Al Manzoli and son Paul of Bryson, Mr and Mrs Norman Perrier of Bryson and Mr and Mrs Jenings Derouin and family spent Sunday evening visiting with Mr and Mrs Thomas Beniot .

Mr and Mrs Robert Morris and family, Darlene and Robbie, spent Sunday evening visiting relatives in Sheenboro.

Mr and Mrs Thomas Beniot were recently visiting Mr and Mrs Hector Legarde.

Mr Ronnie Beniot and a couple of friends of Sudbury spent the weekend visiting with Mr and Mrs Sylvester Beniot and Mr and Mrs Nichlos Gagnon.

Mr and Mrs Eric Hodgins and son Andy of Sudbury, Mr and Mrs Lional Bastien, Vawn and Lewanda of Bryson and Mr and Mrs Brent DeBarklo of Ottawa, spent the weekend visiting Mr and Mrs John Maheral.

Mr and Mrs Harry Ebert and sons Leonard and Larry and Mrs Allan Peaver of Campbell's Bay, Mr and Mrs Paul Dumouchel were recently visiting with Mrs Eddie Stewart.

BEECHGROVE U. C. W.

The Beechgrove U.C.W. held their November meeting at Mrs Cliff Tabers home. Mrs Lorne Draper held the devotions.

Roll call " Bring something to sell for Christmas" brought out fruit cake, Christmas pudding, home made candy and other articles.

Get well cards were sent out to Miss Dorothy Stanley and Mr Alex Wilson, both of whom are in hospital.

Plans were made for Christmas. Boxes to go out to shut-ins next month.

The next meeting will be held December 11th, Monday, at the home of Mrs Alan Mohr.

Mrs Ken Draper read a short story "it always happens to me".

Mrs Max Prisler closed the meeting with the UCW prayer.

Mrs Taber and Miss Dorothy Mohr served a delicious lunch.

COUNCIL
SOUTH ONSLOW

A regular meeting of the Municipal Council of South Onslow was held on the above date in its usual place of business. Present were Mayor Bronson and Councillors Wiggins, Horner Henderson and Kennedy. Cr Henderson having subscribed to his oath of office. Mayor Bronson declared the meeting open.

Cr Henderson moved that minutes of last regular meeting be adopted, seconded by Cr Horner.

Motion by Cr Horner, seconded by Cr Kennedy and resolved that by-law 149 be amended as drafted and presented.

Motion by Cr Wiggins seconded by Cr Kennedy that application be made to the Quebec Workmen's Compensation Board for coverage for municipal labourers Class A for 1 year.

Motion by Cr Henderson seconded by Cr Horner that County Council be requested to adjust 1972 account due to bill 27 eliminating councils from contributing to Health Units.

Cr O'Reilly takes his place at the Board, after subscribed to his oath of office.

Cr O'Reilly asked that minutes of last meeting be amended i.e. that Mr O'Reilly is not opposed to wording, regarding line fence being repaired good and strong, to be satisfaction of council.

Motion by Cr Wiggins, seconded by Cr O'Reilly and resolved unanimously that official subdivision of Lot 27A, Rge 6 be approved as submitted by Jean Paul Alary, Quebec Land Surveyor.

Quyon Mayor appeared at the Board, and agreed to share the fee of $25.00 for the elimination of beavers on lot 8 Range 2.

Lorne Draper appeared at the Board, requesting that fence on 5th Concession across lot 23 rge 5 be built.

Motion Crs Hammond and Horner that L Draper be paid $165. to build said fence.

Application of crushed gravel to municipal roads discussed Bronson Bryant Rd. north between old and new Highway 8 Wilson Line and Cochrane Side Road.

Motion Crs Kennedy and Horner that 5000 cu yds crushed gravel be applied; weather permitting.

Motion Crs Wiggins and Hammond that Dept of Roads be advised that signs placed along Highway 8 between lots 16 rge 3 and 16B rge 4 are not adequate.

Motion Crs O'Reilly and Hammond and resolved unanimously from road shoulder to fences be put in condition to make it possible to have this area mowed to control weeds.

Motion Crs O'Reilly and Kennedy and resolved unanimously that due to the escalating of expenses of the Outaouais Regional Community, that this Council objects vehemently to the regrouping of the municipalities of Onslow North, Quyon, Eardley and South Onslow. This regroupment has been misrepresented to these municipalities concerned. We have yet to see any advantages to rural areas in this amalgamation. Please be advised that we wish to withdraw from this organization due to the escalating expenses of the Outaouais Regional Community; and ratepayers have not had opportunity to vote on this amalgamation.

Motion Crs O'Reilly and Hammond and resolved unanimously that this council file a complaint re dangerous intersection of new highway 8 and Egan St., Quyon; request flashing lights at said location due to one accident having occured already.

Canadian Pacific Company to be contacted regarding condition of fences within this municipality. Report the conditions to Railway Transport Committee, as no action taken to complete a good repair project throughout the municipality.

Motion Crs Henderson and Hammond that tenders be called for garbage collection for 1973. Tenders to be in hands of sec-treas by December 4, 1972. Lowest or any tender not necessarily accepted.

Motion Crs Wiggins and Horner that bills be paid.

Mr and Mrs Bottrill visited the Board regarding line fence. Legal advice to be sought regarding type of fence that can be ordered. Council Board to visit and examine said fence it satisfactory. This is to be done in a body.

Meeting adjourned by Cr Henderson.

USED SNOWMOBILES Here Now!

1972 — 400 RUPP NITRO (Slides)
1972 — 440 CHEETAH (Slides)
1972 — 650 STARFIRE (3 cylinders)
1971 — 440 PUMA ARTIC CAT (Slides)
1971 — 340 PUMA ARTIC CAT (Slides)
1971 — 398 POLARIS ELECTRIC (Slides)
1970 — 18 H. P. OLYMPIC (Bogie
1969 — 24 H. P. SKIROULE (Bogie)

CAMPBELL'S WELDING SERVICE
Your Artic Cat Dealer
WYMAN TELEPHONE 647-5581

QUEBEC LIQUOR PERMIT CONTROL COMMISSION
NOTICE 15-11-72 Pontiac

The Undermentioned person has applied for the following permits:

NAME	ADDRESS	CATEGORY
PERRIER, Gilles	Onslow South (Beechgrove)	Hotel-Dining-room-Bar-Grocery-Tavern

To be valid, all objections to this application shall be sent in writing alleging reasons and SIGNED UNDER OATH within fifteen days from this notice to:

SECRETRY - GENERAL
P. O. Box 200, Place D'Armes, Montreal, P. Q.

Dr. Louis Morissette M. D.
and
Dr. Margot Morissette M. D.

Are pleased to announce the opening of their office for the practice of general medicine.

The office is located in the Shopping Centre, Shawville

Telephone 647-2924

Snowmobile Festival
DANCE
Sponsored by
THE HUB SNOWMOBILE CLUB
Saturday, Dec. 2nd
1972 — 9:00 p.m.
Royal Canadian Legion Hall
CAMPBELL'S BAY, QUE.
Music by
"THE NITE HAWKS"
Lunch Served $2.50 per person

USED CAR SPECIALS!

1969 RIDEAU 500, low mileage
1969 DODGE POLARA Custom, 4dr. sedan
1967 CHRYSLER, 4dr. sedan
1967 DODGE, 2dr. hard top
1971 DODGE HALF TON, long box

ANDERSON & TAYLOR
Shawville Tel: 647-2429

AMATEUR NIGHT
SUNDAY, DEC. 3rd

Come and join the fun!
This Saturday and Sunday enjoy the sounds of
"The Premaires"
Modern, Country and Western Music

Try our delicious
KENTUCKY STYLE CHICKEN

DEW DROP INN
Otter Lake, Que.

R. J. FLETCHER D. C.
Chiropractor
By Appointment
Tel. 432-5041
313 Raglan St. S.
RENFREW, ONT.

The Way To A Man's Heart
Is Thru Fraser's Clothes Shops
Front Door!

MAKE HIS CHRISTMAS GIFT A STEP ABOVE THE ORDINARY WITH A BRAND NAME ITEM FROM OUR STORE

FREE GIFT WRAPPING

Arrow & Forsyth DRESS SHIRTS 8.00
SAVILE - ROW Knit & Stretch Worsted SPORT COATS 49.95 up
ROTHSTEIN KNIT SLACKS Plain & Patterned 19.95 up
TERRY WILLIAMS SWEATERS
CURRIE NECKWEAR in the latest patterns
CARSON LUGGAGE for Men and Women
WOLSEY SOCKS 2.00
HICKOK BELTS 5.00 up

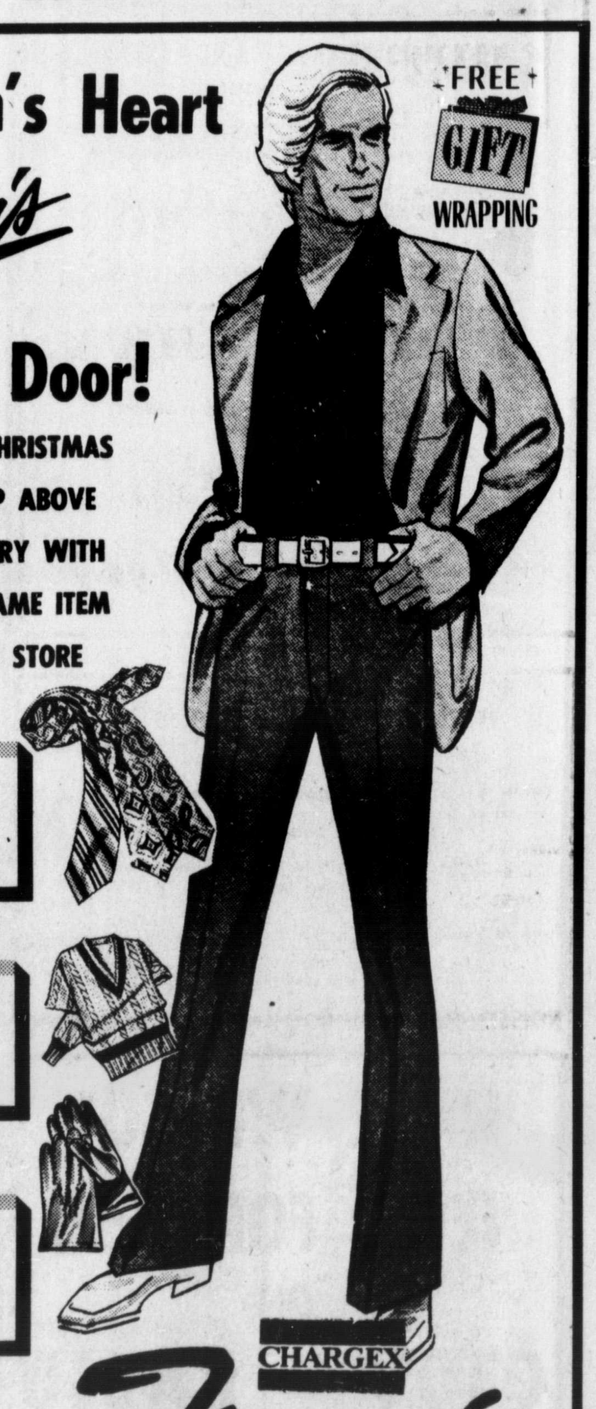

Gift Certificates ...ARE ALWAYS WELCOME, SANTA!

CHARGEX
Fraser's CLOTHES SHOPS LTD.
Shawville, Tel. 647-2760

WISEWAY
HOME & BUILDING CENTRE
Holiday Values
TO BEAUTIFY YOUR HOME
THE YEAR · ROUND

MANUFACTURER'S Clearance
ISLANDER
INLAID CUSHIONED

VINYL COATED FLOOR COVERINGS
Two Colors Available - 12Ft. wide
MADE TO SELL FOR $6.95 Sq. Yd.
TO CLEAR 2.95 SQ. YD.

CARPET

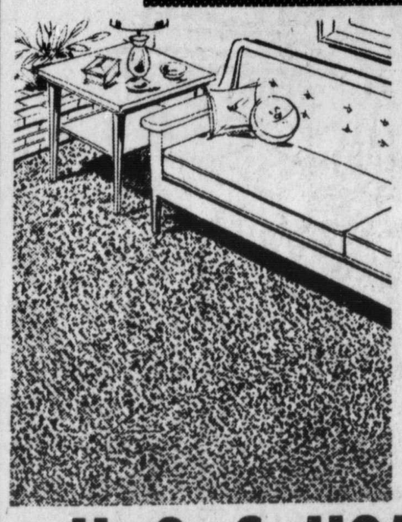

Specials
FOAM BACK CELANESE CARPET
Regular 8.95 sq. yd. Special 6.95 SQ. YD.
FOAM BACK INDOOR - OUTDOOR OZITE DURATEX CARPET
Special 3.29 SQ. YD.

H & S HOME SUPPLIES (Shawville) LTD.
Hwy 8, SHAWVILLE - TEL. 647-2277