Good Nature Pays, and it comes easier to the one who is Reaping the Rewards of Good Advertising.

The Montreal Daily Star.

Circulation of the Star — Last Week's Daily, over 600,000; Last Week's Weekly, over 136,500; Total 736,500

VOL. LIII., No. 7. THE WEATHER—COLDER WITH SNOW MONTREAL, MONDAY, JANUARY 10, 1921 R PRICE TWO CENTS

REPORT WIDE-SPREAD CLASHES IN IRELAND

DRIVE ON POLAND IMPERILS ALL OF CENTRAL EUROPE

Admiral Horthy Sees Disaster if Soviet's Spring Drive Successful

OPTIMISTIC, HOWEVER

Says Hungary Will Win Way by Patience—Inspires Confidence

BUDAPEST, Jan. 10.—(By Coningsby Dawson, written for the United News).—The expected spring drive of the Russians against Poland, will, if successful, threaten many states of central Europe with the disaster of Bolshevism, says Admiral Horthy, Governor of Hungary, the man who snatched his country from the terrors of anarchy and set up a representative government.

Hungary, however, will never try Bolshevism again, he says. It will on the contrary be civilization's bridgehead against organized sabotage, if it is enabled to work and not ravaged too long by starvation.

I gathered this view also from all classes everywhere I visited in this country. The outstanding evidence was that "one trial of Bolshevism was enough." It was interesting however, to obtain the direct view of Admiral Horthy, a patriot and man of the world, and my object in seeing him was to obtain a personal statement of how he proposed to reconstruct the fallen destinies of his country.

At his palace, which sits above the Danube on the heights of Budapest, magnificent etiquette is still maintained. We mounted the marble stairs encountering guards with clanking swords at every turn. At the top of the staircase we were challenged by Halbergiers in medieval uniforms. In the anteroom we were requested to remove our coats to prepare for an interview. Passing along the hall filled with priceless cloissone, we came to a doorway outside of which a soldier caparisoned as if to take a part in grand opera, was standing.

INSPIRES CONFIDENCE.

Behind the door a seaman as bluff and cheery as any British Admiral, was seated. At his breast was a rainbow flash of decorations. Here was the man upon whom at no distant date the peace of Europe may depend.

Admiral Horthy is a clean-shaven, square-faced man with the nose of a hawk, the kind of man who inspired trust and whom men can't fail to like immediately. My first question was how he accounted for Hungary's present forlorn condition. His answer, briefly, was this:

"Old Hungary was an economic entity. It had coal mines, wheat fields and factories and was a seagoing nation. Today it has no outlet to the sea, no mines and no money to buy coal with which to open its factories. Even its wheat fields have been handed over in part as a bribe to other nations. The wheat lands apportioned to Roumania were divided among the peasants who had no capital with which to work them. They were compelled to accept them with the threat that if they refused they would be conscripted into the army. The larger area of Hungarian tillage in Roumanian hands are lying idle.

"What is the remedy?" I asked.

THE REMEDY.

"Patience," replied the Admiral. "In a world constituted as it is to-day, justice cannot triumph, least of all economic injustice. My job at the present is to sit on the lid and prevent men who do not know that it will hurt from ramming their heads against a wall. Many are starving but it will not be forever. After the war there was a great lethargy. Nations who had won thought only of themselves. Now they are beginning to think on broader lines. Soon you will begin to inquire into causes and then you will revive the horror of mis-information of the Peace Conference. If you don't, there is always Bolshevism."

"Do you mean that Hungary would go Bolshevik again?" I asked.

"Never," he answered. "But the spring drive of the Russians suggests Poland will be overwhelmed. If that happens, many states of Central Europe will go Bolshevik and Hungary will be the only state that you will be able to trust. Poor Hungary, whom you have shorn of her possessions, will be your bridgehead against the tide of anarchy. Then we shall get our chance to prove that we are your friends.

"Justice can right Hungary's wrongs. We are a proud people. We don't want charity. We want opportunity to work, but our hands are tied. How can we work without coal? Our factories are closed. Our people are starving, it is not safe to let the people starve too long."

BANDITS RETURNED MONEY TO VETERAN

Unique Event at Elizabeth, N.J.—Rob Others of Several Hundreds

ELIZABETH, N. J., Jan. 10.—New Jersey's crime wave broke out afresh today when five well dressed, well educated bandits, in an automobile, held up five motor cars and escaped with several hundred dollars after a pistol fight with the police of three towns, who rushed to the scene in automobiles.

After taking the money and possessions of one man, the bandits discovered he was a world war veteran who had lost both legs in battle. They apologized and returned his valuables.

"We are sorry to be engaged in this business," one of the highwaymen said. "But it is a case of necessity. However, we are not robbing crippled men and those who have served their country."

Victims reported the robberies at Cranford, and police from several villages set out in automobiles. As they approached the scene the bandits jumped in their car and fled, pursued by the police. The bandits escaped.

U. S. Withdraws From Council of Ambassadors

WASHINGTON, Jan. 10.—(Star Special.) — The United States, it was learned authoritatively today, has decided to withdraw from the Council of Ambassadors which has been meeting continuously in Paris to consider the armistice question and questions growing out of the Peace Treaty.

Five Powers, Britain, France, Italy, Japan and the United States, were represented in the Council.

STEEL COMPANY TO OFFER GOODS TO THE RAILWAY

Decision Reached and Communicated to Heads of Government Road

WAGE CUT 20 P.C.

Demand for Product Has Fallen Off—Reorganization in Sales Dept.

Transportation of Dominion Steel Company's products over the Canadian National Railways will commence again on Saturday next if a decision reached by the Directors of the Company after considerable deliberation and made public to-day, meets with the approval of the Canadian National Railways. The circumstances leading to the decision were explained to The Star this morning by an official in the head office of the Company.

This authority stated that when men employed in shunting in the Company's yard, went on strike on November 22, last, at seven hours' notice, grave inconvenience resulted. When it became definitely known, however, that the men would not return to work the company had little or no difficulty in securing men sufficient to do the work abandoned by the strikers. This condition of affairs continued until December 22 when the Canadian National Railways advised the Company that they had received one week's notice from the officials of the Railway Men's Union, that as from December 31 none of the products of the Dominion Iron and Steel Company nor of the Nova Scotia Steel and Coal Company would be handled by C. N. R. employes.

THE RAILWAY'S STAND.

The Canadian National Railways, continued the informant, were naturally apprehensive that if the Company were to offer products for transportation the company's men would refuse to handle them and there would be a strike. In a desire to avoid any action which might precipitate a strike at any time and more particularly in the Christmas season when much hardship would undoubtedly ensue if transportation on the Eastern lines were tied up, and in the hope that an exchange of views between the C.N.R. and their employes might result in the withdrawal of the embargo order, the Company decided that for a time at any rate they would offer no business to the C. N. R.

In consequence of this decision the company's business suffered considerably; complaints from customers began to be received that materials purchased were not being delivered, and a general cancellation of orders appeared to be threatening.

Under these circumstances, partly to protect the company's own interests, and also to protect as far as possible the interests of those who are dependent on the company for employment, the directors resolved to revoke the decision to withhold business from the C.N.R. and in accordance with this resolution H. B. Smith, a director, and in the absence of Roy Wolvin in London, president of the company, served the C.N.R. with notice on Saturday last that on next Saturday, January 15, the Dominion Iron and Steel Company would offer freight to be transported over the lines in the usual manner.

THE COMPANY'S ATTITUDE.

It should be pointed out, claimed the official, that the employes whose action in striking for higher wages has been the direct cause of the present unsatisfactory situation, are not regarded by the company as railway men, but as ordinary employes of the Dominion Steel Company, from whom they draw their wages. They are, moreover, receiving higher wages than other men on the plant whose work is much more difficult and hazardous and by no means so agreeable.

Apart from the question of the justice of their demands, the company has been faced with the necessity of reducing wages, in order to meet American competition. This decision was made as the result of conferences between E. P. Merrill, general manager of the Dominion Iron and Steel Company, who has been in the city the last few days, with H. B. Smith, acting president of the company. The cut will be 20 per cent.

DEMAND HAS FALLEN OFF.

In making this announcement Mr. Merrill explained that the demand for all steel products had been steadily declining during the past few months with the result that the company had been unable to secure sufficient orders to ensure the continued operation of the several departments of the plant. In addition to the falling off of the demand, the steel manufacturers of the United States had reduced prices to a point where competition in the domestic markets here was difficult unless substantial reductions in the cost of manufacture were made possible. With the proposed reduction in wages, Mr. Merrill stated, it was hoped that the company would be able to secure business that would enable the plant to keep employed a large proportion, if not all of those on the pay-roll at present.

S. E. Elkin, M.P., for St. John, N. B., and a director of the Corporation,

(Continued on Page 3.)

25 WILL ACT FOR GOVERNMENT IN SELLING LIQUOR

Agents Will Get $4,000 Salary and Will Be Under Heavy Bond

LATEST RUMORS

Said Tax Will Be Put on All Stuff Going to Other Provinces

The Quebec Legislature opens tomorrow and while there are many things to be attended to, one of the main questions to be discussed will be the liquor situation.

Members of Montreal district were at the Government offices this morning on their way to Quebec, and according to most reliable information, the liquor law will be settled as follows:

Wholesalers are to remain in possession of their present privileges, the Government not deeming it right to deprive certain old-established houses of such privileges. Besides that, these houses are agents for some of the largest European firms and the Government could not very well interfere.

CONTROL RETAIL TRADE.

It is stated, however, that the Government has decided to take control of all the retail sale of liquor in the Province and, as licenses have to be given, according to the law, before the first of February, the bill empowering the Government to take hold of liquor sales will be presented as soon as the sessions opens, which means in two or three days. According to the most reliable information the Government will appoint twenty-five agents for the city of Montreal and other agents for the rest of the Province where the beer and wine laws exists. These agents will be paid as a rate of $4,000 a year, will be under the control of the Provincial Treasury and will be required to furnish a bond for $25,000.

Outside agents will be asked to provide a bond of $15,000, but will not be subject to the same restrictions or rulings as to hours of sale.

For failing to fulfil the terms of their mandate, imprisonment will be imposed for the first offence, and the bond will be confiscated.

$15,000,000 REVENUE.

It is roughly estimated that a revenue of between twelve and fifteen million dollars may be derived from the sale of liquor each year. The Province of British Columbia, which has decreased the sale of liquor under certain conditions, will have to import supplies from overseas and the Province of Quebec. This means that the Federal Government will exact from all importations the Inland Revenue duty. In this particular instance the Government of the Province of Quebec will not derive any profit; all goods in transit being subject to Federal duty only, but on all other importations from the Province of Quebec the Provincial Government will exact a stamp duty of twenty-five cents for every gallon.

INCREASE PERCENTAGE.

The Hon. Mr. Taschereau, in his speech at the Place Viger Hotel a month ago, stated that the percentage of wine and beer would be increased so as to allow the importation of first-class wines. This means that as soon as the law is passed French wines, including champagnes, may be imported into the Province of Quebec, legally.

The Hon. Senator Beaubien, who is now in Europe has assured the French Government that the importation of their wines would be allowed into Canada.

PUTS FINAL TOUCH TO ITS PROGRAM

QUEBEC, Jan. 10.—(By a Staff Correspondent.) The final touches to the Government program were given at a meeting of the Cabinet this morning, in preparation for the opening of the Legislature tomorrow afternoon.

The benches of the Cabinet ministers in the Legislative Assembly have been rearranged, consequent on the Hon. L. A. Taschereau taking the seat held for so many years by Sir Lomer Gouin.

The Hon. J. E. Caron, Minister of Agriculture, will occupy the seat of honor at the right of the Prime Minister, and the Hon. Ant. Galipeault, Minister of Public Works, will move up to the front bench in Mr. Caron's seat, taking precedence as the former Speaker of the House over his two colleagues—the Hon. J. E. Perrault and the Hon. A. David.

WAIT NEWS ON LIQUOR.

The Hon. Walter Mitchell, Provincial Treasurer, on whom will fall the duty of introducing the liquor legislation that is so anxiously awaited by all classes of the population, retains his old seat on the left of the Prime Minister, and behind him will be the Hon. A. David, the Provincial Secretary, with the Hon. Mr. Perrault, on his right. The Hon. Nap. Seguin, Minister without portfolio, advances one row into the Cabinet ranks, and the Deputy Speaker, Adrien Beaudry, also comes forward a row, pending the time, as one of his colleagues remarked today, when he will be in the Cabinet itself.

The Speaker's chair, which will be occupied by the Hon. J. N. Francoeur, was placed in position this morning, and is one of the most ornate pieces of furniture in the Assembly. Surmounted by the royal crown, the upper portion is a mass of carved maple leaves surrounding the arms of the Province, with the motto, "Je me souviens." In the back are carved panels signifying that it is the chair of the Speaker of the Quebec Assembly, with the date the Hon. Mr. Francoeur was appointed in 1919 and a blank space for the date to be inserted when he leaves that position for another.

The chair is the personal property of the Speaker and he takes it away one year after leaving the post, thus giving time for his successor to get another one.

MONTREAL ISLAND BILLS.

Eighty two private bills have so far been sent to Master Fortier, the secretary of the private bills committee, and it is expected that before this committee gets to work the number will be well over a hundred. Last year created a record, there being no less than 153 private bills submitted to the Legislature.

Included in the bills listed to date are measures amending the charters of Montreal, Outremont, Verdun, St. Lambert, Montreal North, and Montreal East, a bill for the amalgamation of the Montreal General and Western Hospitals, and bills from both the Protestant and Catholic school commissions.

Lieutenant-Governor Sir Charles Fitzpatrick will formally open the session at 3 o'clock tomorrow afternoon and as is usual on such occasions there will be a representative from a place of Church and State out of the city generally to witness the function and hear the Speech from the Throne. Cardinal Begin, who was 81 years of age today, hopes to be present, but the Lord Bishop of Quebec and Mrs. Williams will be unable to attend, having left for Montreal. The Archbishop of Quebec will be represented by Archbishop Roy, Bishop Roy and Bishop Shreve, while the Chief Justice, Sir Francois Lemieux, will head an array of judges. Hon. Chas. J. P. Landry, C.M.G., will be in command of the military escort, the aides-de-camp of the Lieutenant-Governor being Capt. Rene Landry, and Major J. Roy. Mr. Mayor Simpson and President J. T. Ross of the Board will represent the City and Board of Trade of the city and seats have been reserved by A. St. Denis, gentleman usher of the Black Rod, for the wives of the Ministers, the Speaker of the Upper House and Mrs. Taschereau, members of the Federal houses of Parliament, the consuls of the different countries represented in the Province, and other distinguished visitors.

'PHONE OFFICIALS ASKED TO GIVE COMPLETE DETAILS

Witnesses State Northern Electric Prices Less Than in Open Market

TECHNICAL EVIDENCE

Most of Witnesses Today Gave Expert Testimony on Prices Charged

OTTAWA, Jan. 10, (by Canadian Press.)—More evidence, much of it of a technical character, was submitted to the Board of Railway Commissioners by the Bell Telephone Company this morning, in support of its application for an increase in rates.

There was also cross-examination of witnesses put on the stand by the Company, with the object of demonstrating that prices charged the Bell Telephone Company by the Northern Electric Company are too high. In this connection counsel for opposing interests pressed for more details than is given in the statements submitted by the Northern Electric, more particularly as to the percentage of loading and labor expenses.

George H. Montgomery, counsel for the Northern Electric, put in a plea that the information as submitted was as complete as could reasonably be expected, particularly in view of the fact that the Northern Electric Company is not a party to the inquiry, and does not come under the jurisdiction of the Board.

Assistant Chief Commissioner McLean who is presiding over the hearing, after consulting with his colleagues declared that more specific information must be submitted. It was finally agreed that a consultation should be held by all parties concerned in order to arrive at an agreement as to the information that would be satisfactory to opponents of the application.

Several Bell Telephone Company officials whose evidence agreed to declaring that in all the dealings between the Bell Telephone Company and Northern Electric every possible effort was made to secure equipment at minimum costs.

Cross-examination of C. F. R. Jones, sales manager of telephone and electric supplies for the Northern Electric Company of Montreal, was taken up when the Bell Telephone rates inquiry was resumed.

A. C. McMaster, K.C., counsel for Toronto, sought information as to the policy pursued in connection with the purchase of supplies, and the "loading" system in vogue.

The basis of sales to the Bell Telephone Company the witness said, was cost, plus ten percent. Witness said it was not possible to estimate actual cost of cables, because contracts are based upon the market price of materials, on the day an order is placed.

To Commissioner Boyce Mr. Jones said he had no knowledge of any complaints as to excessive costs of production by the Bell Telephone Company which at any time led to inquiry or investigation.

Mr. G. H. Montgomery, K.C., on behalf of the Northern Electric Company made a statement to the effect that it would be practically impossible for the company to give more particulars as to costs. The Northern Electric Company, he said, was not a party to the inquiry, and was not under the jurisdiction of the Board.

Dr. S. J. McLean, Chairman asked if it was not so that the records of the company would show the detail of all transactions.

Mr. Montgomery maintained that the production of such detail would involve an immense amount of labor. The evidence when produced, he said, would not be such as to have any important bearing on the inquiry. Later on if there were any specific accusation that the Northern Electric is charging undue prices auditors could be sent to Montreal to look into the books.

Mr. Glyn Osler, K.C., counsel for the Bell Telephone Company, said there was nothing to indicate that the prices are not reasonable. As a matter of fact they were lower than prices prevailing in the competitive markets.

Dr. McLean, again stated that all that is really necessary to produce is all percentages as to loading and labor.

Mr. P. Chrysler, counsel for the Union of Municipalities, suggested that the difficulty might be overcome by working out a number of illustrative examples and it was finally agreed that the different parties interested should get together and come to an agreement as to what evidence would be necessary to satisfy all concerned.

W. H. Winter, general superintendent of plant for the Bell Telephone Company, the next witness, stated that contracts came before a committee composed of three officials of the Bell Telephone Company and two of the telephone department of the Northern Electric Co. This committee met monthly, or more often, to consider prices, and deal with contracts.

As general superintendent of plant witness said, he did the best he could to get the lowest prices possible. He was not interested financially or otherwise in the Northern Electric Company.

SECRETARIAT OF LEAGUE REPORTS ON YEAR'S WORK

Official Statement Issued Shows Accomplishments of Past 12 Months

A BIG RECORD

International Court Conciliation, Famine and Typhus Relief Included

PARIS, Jan. 10.—(Associated Press)—The secretariat of the League of Nations today issued an official document entitled "The Work Accomplished by the League of Nations during the First Year of Its Existence, January 10, 1920 to January 10, 1921," enumerating the various questions settled or discussed by the League.

It mentions first the establishment of a permanent International Court of Justice; second, the work accomplished in the limitation of armaments and, third, the creation of an International Commission to study use of the blockade as an economic weapon. The three foregoing are mentioned as "measures destined to prevent war." Under the heading "efforts at political conciliation" the document refers to the question of the Aland Islands, upon which the League commission will report within three weeks.

As measures destined to remedy the economic crisis, the report says, the creation of an economic and financial organization in accordance with the conclusions of the Brussels Financial Conference and the organization of a Transit Commission were foremost in the League's work.

Concerning humanitarian measures, the report goes on, the League elaborated a series of projects including an appeal for funds to fight typhus, the acceptance of responsibilities for opium traffic control and also the white slave traffic, caused the United States, Brazil and Spain to accept mediation in Armenia, and effected the repatriation of more than a hundred thousand war prisoners.

Regarding execution of the Peace Treaty, the League points out the following missions accomplished:

1.—Administration of the Saar valley.

2.—Direction of the affairs of the free city of Danzig.

3.—Rejection of the German Government's conclusions and not asking another plebiscite in Eupen and Malmedy and the final awarding of the territories to Belgium.

4.—The establishment of a permanent mandate commission to administer the affairs of former German colonies.

5.—Acceptance of responsibility for the protection of minorities.

6.—The registering of 69 Treaties in accordance with the stipulations of the Treaty of Versailles.

GOVERNOR-GENERAL RUMORS PREMATURE

Term of Duke of Devonshire Does Not Expire Until Next Fall

OTTAWA, Jan. 10.—(From Our Own Correspondent).—The term of His Excellency the Duke of Devonshire as Governor-General will not expire until November, and discussion as to his successor is somewhat premature. Meanwhile, there are various suggestions and rumors, but none official. One is that the term of the present Governor-General might be extended, but this is a most unusual procedure though, in war time it was done in the case of the Duke of Connaught.

The Earl of Athlone has been persistently spoken of, and, in fact, before the war, had been selected, but latterly little has been heard of his name. Another is Lord Byng. Now comes from London the renewed suggestion that it may be Viscount Burnham. All that is known about it here is that when sounded by Lord Northcliffe on the question Lord Burnham was quoted as saying, "Nothing doing."

The Canadian Government in reality has nothing to do with the appointment, though under the newer conception of Imperial relations it is not doubted that before anyone is selected inquiry would be made as to his acceptability in this country.

The proposal that Canada should appoint her own Governor-General may be discussed when the constitutional conference is held, but as the position is essentially a link with the Mother Country, a Britisher is likely to continue in the post.

LORD BURNHAM AS GOVERNOR-GENERAL?

LONDON, Jan. 10. According to The Daily News, Viscount Burnham will be offered the Governor General ship of Canada, "in recognition of his long and valuable services to the Government."

Lord Burnham recently returned from a visit to the Dominion with the Imperial Press conference party.

LIGHT RAILWAY PROGRAM.

Ottawa, Jan. 10—(From Our Own Correspondent.)—A very sparse program of railway construction this year is contemplated by the Canadian National Railways owing to the existing financial conditions. It is stated here that no new lines are contemplated, but that about two hundred miles of branch lines which have been begun in Saskatchewan or Alberta mainly will be carried on to completion.

Greeks Claim Victory Over Turk Nationalists

ATHENS, Jan. 10.—(United Press.) — Greek forces, taking the initiative have defeated a large body of Turkish Nationalist troops at Brusa, according to reports from Smyrna today. The forces of Mustapha Kemal were reported in disorderly retreat, leaving the Greeks an open road to Brusa. Site of the tombs of many Ottoman Sultans.

FEARS FOR SAFETY OF BALLOONISTS

Anxiety at Mattice as Americans are Several Days Overdue

SNOWSTORM ON

Believed Travellers Will Be Further Delayed, Maybe Until Thursday

MATTICE, Ont., Jan. 10.—(By James R. Kelly, United Press Staff Correspondent. Copyright.)—Renewed fears for the safety of the three American balloonists returning to civilization from the shores of James Bay were felt here today.

They are several days overdue here on their dog-sled trip down the frozen Missinabi River. The fact that unusually mild weather has prevailed, softening the ice, gave rise to fears that the aeronauts—Lieuts. Hinton, Kloor and Farrell—may have met with an accident.

The Americans were understood to have left Moose Factory equipped with the fastest dogs in this region and with the best Indian guides. Of course they are not accustomed to travelling by snowshoes and may be making very slow progress. Theories that they had lost the trail and wandered into the woods were not accepted by the natives as they said the Indian guides accompanying them could not get lost.

Several times groups of the American correspondents who are assembled here to meet the returning fliers essayed to go out to meet them, but their efforts at snow-shoe walking only served to amuse the Indians and the Mattice town folk. They didn't get very far.

SEVERE SNOW STORM.

Mattice is in the grip of a snow storm this morning, and with the wind blowing from the west, pidtimers here indicate the storm may be severe. The trail down the Missanibi is bound to be affected, and the travelers will be hampered in their movements to a certain extent.

That the Americans are pushing ahead as fast as circumstances will permit is not doubted here, but some veterans of the trail contend that the ten miles daily will be good going for inexperienced men. If this average progress has not been bettered, then the naval officers will not be here for a few days, Thursday at the earliest.

Sam Sainsbury, of Toronto, an independent motion picture photographer, came in from the east with two assistants and ten dogs and this morning the party left for the trail. Mr. Sainsbury said he did not expect to have to travel more than 30 miles, but he did not get a half mile along the railway track when one of the runners of a sleigh caught in a twitch and was broken, necessitating a return to the station here.

AN OTTAWA DENIAL.

OTTAWA, Ont., Jan. 10.—(By Canadian Press).—Official denial of the story that Sergt. L. MacLaughlin, of the Royal Canadian Mounted Police, had been instructed to demand an explanation from the American balloonists on their arrival at Mattice, as to why they had landed in Canada, was made by headquarters of the Royal Canadian Mounted Police here this morning.

It was stated by Commissioner Perry of the mounted police that no such instructions had been issued to Sergt. MacLaughlin. He had been sent up to Mattice with a number of telegrams for the men, some of which came from Washington. Another mounted policemen had been sent to Cochrane, also with messages. No action of the kind intimated in the newspaper story was contemplated by the mounted police, and nothing more than this would be done.

Huge Hauls Made By Crooks in Paris During Past Year

PARIS, Jan. 10.—Twenty-four million francs in cash and securities and ten million francs worth of goods and valuables, half of which were recovered by the police, were the total amount obtained in Paris through burglaries, thefts and swindles by criminals during 1920, according to official figures made public by police headquarters today.

The Ministry of Finance alone lost 3,220,000 francs through swindles and forgeries.

British Exports and Imports Show Decided Increase

LONDON, Jan. 10.—(By Canadian Press Cable)—British imports for 1920 were 1,936,000,000 pounds sterling, an increase of 310,500,000 over 1919.

Exports were over 1,500,000,000 for 1920, showing an increase of nearly 600,000,000 pounds sterling.

INTENSE SINN FEIN ACTIVITY NORTH AND WEST OF DUBLIN TODAY

Skirmishes With Crown Forces Over Line Twenty Miles in Length — Officers Attacked in Dublin — Hopes of Successful Negotiations Fades Again.

DUBLIN, January 10.—(By Chas. McCann, United Press Staff Correspondent).—Rebel activity, possibly reaching the importance of extensive skirmishes with Crown forces north and west of Dublin, was reported here to-day.

The fighting, according to vague reports which reached Dublin Castle, extended at intervals over an area of twenty miles. It was believed the Sinn Fein army may have planned the attacks in an effort to cut transportation lines comprising the Royal Canal and the Western Railways.

Wires were down, but acting on meagre early reports, Dublin Castle despatched reinforcements to various points. The troops in full accoutrements were rushed to the scene by rail and by lorry.

The attack was said to have begun with an ambush of Crown forces at Dunboyne, fifteen miles northwest of Dublin. Casualties there were not reported.

Almost simultaneously there were outbreaks at Lexlip, fifteen miles west of Dublin, along the Royal Canal and at Batterstown, fifteen miles north and east of Dublin. The two places are about twenty miles apart, with Dunboyne the centre of the operations.

A sensational attempt was made this morning to assassinate two officers who, with the wife of one of them, were riding in a touring car in the outskirts of Dublin. The car was riddled with bullets, but the driver speeded up and escaped with his passengers, only one of the occupants of the machine, one of the officers, being wounded.

The identity of those in the car was not disclosed, but the car ultimately went to Dublin Castle.

EIGHT MEN TURNED FUSILADE ON AUTOMOBILE

FIRST ALLEGED ATTEMPT TO ASSASSINATE WOMAN

Two attempts were made on the car, the first at Charlemont bridge, a mile from the heart of the city. Eight men subjected the machine to a fusillade of revolver shots, after which one of the attacking party, according to the authorities, mounting the running board, twice fired point blank at the woman in the machine. The bullets passed through her clothing, but she was not wounded.

The officer who was wounded received his injuries in this attack. The car raced away, but shortly afterward was again attacked. A cart was driven across the road, and when the car slowed down a number of men who had laid an ambush for it, opened a hot fire. The car again escaped, however, and ultimately reached Dublin Castle, badly smashed by bullets.

Another report stated that the woman was not the wife of one of the officers in the car, but the widow of one of the victims of the November assassinations in Dublin, and that she was proceeding to the castle to identify a man arrested in connection with the murder of her husband. So far as is known, this alleged attempt to assassinate a woman was the first that had occurred during the Irish troubles.

DUBLIN TROOPS FRUSTRATED PLAN FOR ATTACK IN THE HEART OF THAT CITY

Military forces here frustrated a plan for a Sinn Fein attack in the heart of Dublin.

As reported at headquarters today, a body of Sinn Feiners, cut through the barbed wire barricade of a long stretch of road leading into the city, planning to ambush troops. Soldiers were rushed to the place and took a number of prisoners.

The incident was only one of a number of skirmishes during the weekend.

Raids were conducted in Cork. Among the prisoners taken were two young girls, one of them with a revolver hidden in her corset, the other with a pistol in her pocket. The soldiers made a careful search of residences of many suspected Sinn Feiners removing large quantities of documents, but making few arrests.

A tank was thrown into action at Dillon's Cross, County Cork.

It was used to batter down a stone wall which had concealed ambushers two weeks ago. Two buildings were burned as punishment for that ambush. Further "property punishment" was exacted at Carnlough where a constable was killed last week. Two houses said to belong to Frank Aiken, a prominent Sinn Feiner, were burned. Most of the town's population fled before the soldiers arrived.

The holding of the American vessel Honoluiu by military forces at Cork engrossed Sinn Fein and military authorities today. The Captain of the vessel protested when boarded by soldiers as she proceeded up the river Lee to Cork. The ship carried provisions for citizens of Cork.

CONFERENCES AT AN END.

LONDON, Jan. 10. — (Associated Press.) — Conferences between the Rev. Michael O'Flanagan, acting president of the Sinn Fein, and Mr. Lloyd George, with a view to bringing about peace in Ireland, have been broken off and will not be resumed, says the Daily Mail. Before Father O'Flanagan returned to Ireland on Friday night, he had a long conversation with the Premier and the outcome is said to be described in official quarters as "not as satisfactory as could be hoped."

Peace negotiations have not altogether broken down, the newspaper adds, but Father O'Flanagan will not be a party to further exchanges.

HOPES HAVE DWINDLED.

LONDON, Jan. 10. — (By Percy Sarl, United News Staff Correspondent.) Advance hints as to the nature of Eamon de Valera's statement, which is expected this week, have depressed the hopes of peace in Ireland which rose a few days ago, due to a combination of circumstances. Now it is predicted that DeValera will defy the Government, spurn its Home Rule program, and demand that any negotiations start from scratch, as though there was no Home Rule program even in contemplation. This, the Government would, of course, reject and the matter would be in no better shape than at present.

The Government wants the Irish Council instituted under the Home Rule Bill's provisions to submit its recommendations for further legislation. But whether the council will ever report to the British Government remains to be seen. Sinn Feiners say it would be good strategy for the Irish Republicans to participate in the elections, elect eighty per cent or more of the personnel of the Council, and then nullify the entire proceedings of the session by directing the Sinn Fein members to absent themselves from the deliberations of the body.

The Empire News, a weekly Manchester publication, prints a circumstantial story, rather vague throughout, of a Sinn Fein plot, to blow up the London Houses of Parliament with new, small, most highly explosive bombs to be fired into Parliament from a distance by an ingenious devise.

LORD DECIES A CANDIDATE.

DUBLIN, Jan. 10.—The first candidate publicly to offer himself for election to the Southern Irish Parliament is Lord Decies, who has written a letter for publication in the Irish newspapers in which he admits that the Home Rule Act is far from perfect, but says, "It represents a gift of self-government which is ours for the asking."

Expressing the belief that the Home Rule Act can be made still better, Lord Decies announces his purpose of asking some Southern Irish constituency to elect him a member of the Southern Parliament,

"They may refuse me," says Lord Decies, "but I shall feel that I have attempted something practical and done more for Ireland than those who, however sincere in their purpose, continue to quarrel indefinitely with an accomplished fact."

BOMBER SENTENCED.

BELFAST, Jan. 10.—Patrick O'Keefe, of Cork, who was found with a live bomb in his possession Saturday, was sentenced to 10 years' penal servitude.

District Inspector McGrath of Ballinalee, Longford, was murdered Friday while on patrol duty with a constable. The constable was wounded.

SINN FEIN M. P. INTERNED.

Troops at Derry today surrounded the residence of Joseph O'Doherty, Sinn Fein member of Parliament, and arrested him. He will be interned. Two previous raids on his home were without result.

Raids on rate collectors, the latest form of Sinn Fein activity, are becoming increasingly common. Six are reported in the county of Wexford.

SIXTY WERE SENTENCED.

CAHIRGUILLAMORE, Ireland, Jan. 10.—Sixty Sinn Feiners charged with unlawful assembly have been sentenced to six months hard labor by a military court here. Twenty others were sentenced to three months on the same charge.

CROWN FORCE AMBUSHED.

LONDON, Jan. 10.—A dispatch to the Daily Mail from Dublin says it is rumored that Crown forces have been ambushed at Dunboyne, county Meath, on the border of Dublin county. The despatch adds that the operations appear to have been extended over a wide area, from Leixlip, in the east through Celbridge, Maynook and Kilcock, at all of which places road bridges are reported to have been destroyed, to Batterstown, in the west.

There has been no official confirmation of the rumors, as all the wires in the districts concerned have been cut.

SWIFT CURRENT LOST CITY HALL BY FIRE

MOOSE JAW, Sask., Jan. 10. The city hall of Swift Current was completely gutted by fire which was discovered at 6.30 this morning. The fire department, taken by surprise, was overcome by the dense smoke and died on the way to the hospital. At 10 o'clock the fire had not spread to any other buildings. Only portions of the walls of the hall remain standing.

CUT SHOP HOURS ON C.N.R. IN WEST

PORT ARTHUR, Jan. 10.—Curtailment of hours in the shops of the C. N. R. over the western division, in preference to a lay off is announced. Men will work forty hours a week with Saturday's lay-off. Between 8,000 and 9,000 men will be affected.

89 VARIETIES OF VEHICLES AT N.Y. AUTOMOBILE SHOW

Twenty-First National Exhibition Most Comprehensive in the World

LITTLE CHANGES

Betterments are Conservative, But Stream Lines More Pronounced

NEW YORK, Jan. 10.—(From Our Own Correspondent.) — Breaking all records for exhibits and attendance, the twenty-first National Automobile Show, under the auspices of the National Automobile Chamber of Commerce, opened in Grand Central Palace Saturday afternoon. New York apparently has again gone automobile mad. There are eighty-nine different makes of vehicles in the four floors of the Palace that are devoted to the show. This meant scores of cars set against a background of red and green, forming a most wonderful picture.

This year's show is easily the most comprehensive one that has ever been held anywhere in the world. Cars for every pocket book were apparently the aim of the management.

Perhaps only the expert can discover the changes in the cars shown this year, as compared with last. What betterments have been made are of a conservative character, radicalism having been discarded by motor car manufacturers years ago. Stream lines will be found more pronounced, they running in several instances from the radiator hood right back to the tonneau, but for the most part body designs are little changed, except as to their beauty. To the artistic eye the present display of motor cars has never been surpassed.

ENGINES ATTRACT THRONG.

Engines attracted a lot of attention from the visitors. The four and six cylinder type as usual predominate, but the crowd was also interested in the sight and twelve types that are the motive power of the several higher-priced cars.

Charles Clifton, president of the Automobile Chamber of Commerce, opened the show. There were no formal ceremonies.

The accessories exhibits attracted thousands of visitors, also.

The cars exhibited at the show are: Anderson, Apperson, Auburn, Briscoe, Buick, Cadillac, Allen, American, Case, Chalmers, Chandler, Chevrolet, Cleveland, Cole, Columbia, Commonwealth, Crow-Elkhart, Davis, Detroit, Electric, Dixie Flyer, Dodge, Dorris, Dort, DuPont, Elcar, Elgin, Essex, Fiat, Franklin, Friend, Grant, Hanson, Hatfield, Haynes, Holmes, Hudson, Hupp, Jackson, Jordan, Kissel Kar, Kline, Lafayette, Lexington, Liberty, Lincoln, Locomobile, Lorraine, McFarlan, Malhoihm, Marmon, Maxwell, Mercer, Milburn Electric, Mitchell, Monroe, Moon, Nash, National, Noma, Oakland, Oldsmobile, Overland, Packard, Paige, Pan American, Paterson, Peerless, Piedmont, Pierce-Arrow, Pilot, Premier, Haugh and Lang Electric, Reo, Roamer, R. and B. Knight, Saxon, Sayers Six, Scripps-Booth, Standard, Stanley, Stearns, Stephens, Stevens-Duryea, Studebaker, Stutz, Templar, Velie, Westcott and Willys-Knight.

Cars are being exhibited here for the first time are the Dupont, Friend, Hanson, Hatfield, Lafayette, Lincoln, Lorraine, Noma and Piedmont.

RE-DESIGNING INTAKE MANIFOLDS.

The redesigning of the intake manifolds on automobile engines has been one of the most important developments of the year. By means of the improvements in the carburetor and manifold it is possible for cars weighing over 3,000 pounds to secure twenty miles and more to the gallon of gasoline. Older cars weighing no more, but not equipped with the new devices for handling present day fuel, are getting anywhere between seven and eleven miles per gallon, or only about fifty per cent of the efficiency of the new cars. These results are not only accomplished by the design of the intake manifold and the manner in which the exhaust heat is utilized for assisting in the vaporization of the fuel, but are also due to the fact that manufacturers are now using higher speed engines than ever before, and have solved a great many problems in the handling and distribution of the intake gases, so that the actual efficiency is even much higher.

Of all the exhibits none has attracted more attention because of novelty than that of the Nordyke and Marmon Company. Miniature cars are on display at the Marmon booth, each of them reproducing in the minutest detail a standard model of the Marmon line. Built to one quarter scale, these little cars overcome the drawback of the average booth in shows of recent years, namely that only two or three different models can be shown. The full Marman line is displayed in this way. Each model is exact to the last nut and bolt.

Many of the firms who will exhibit at the Montreal Motor Show now have their exhibits at the New York Show. Among the factory representatives and Montreal distributors who will be in New York next week are the following:

G. M. MacWilliam and A. M. Bottcher, representing Hyslop Bros., Limited, Toronto; Arthur Pare, representing Lamontagne, Limited, Montreal; J. O. Linteau, representing the Legare Automobile & Supply Company, Limited, Montreal; J. E. Millen and J. A. Bennet, representing John Millen & Son, Limited, Montreal; Alphee Gauthier, representing The Motor Mart of Montreal; D. S. Brisbin, representing McKinnon Industries, Limited, St. Catharines; Jas. L. Acker, representing the National Steel Car Corporation, Limited, Hamilton; Alex Renaud, representing the Renaud Motor Supply, Limited, Montreal; P. Hammelsbaack, representing Messrs. Semmelbaack-Dickson, Limited, Montreal; J. H. Marlow, representing Willys-Overland, Limited, Montreal; W. E. Finnegan, representing the Gray Dort Motors, Limited, Chatham; W. S. Isherwood, representing the Champion Ignition Company, Flint, Mich.; L. C. Cowles and M. S. Bottome, representing Messrs. Cowles & Company, New Haven, Conn.; Robert Gray, representing the Gray-Dort Motors, Limited, Montreal; R. H. O. Harrington, representing McColl Bros., Limited, Montreal; R. E. Gilbride, representing Allied Motors, Limited, Montreal; H. R. Williams and M. R. Sambaene, representing the Beaver Motor Truck Corporation, Hamilton; Frank E. Connor, representing the Chandler Motor Car Co., Cleveland, Ohio; A. C. Burch, representing the Clydesdale Motor Truck Company, Clyde, Ohio; George W. Cushing, representing the Hudson Motor Car Company, Detroit, Mich.; William Jennings, representing the Ledoux-Jennings Company, Montreal; C. Sterling Bailey, representing the Peerless Motor Car Company, Cleveland, Ohio; I. Saks and C. J. Collings, representing the Pennsylvania Piston Ring Co., Cleveland; C. Berry and M. S. Leathers, representing Stevens-Duryea Company, Chicopee Falls, Mass.; W. J. McIntyre and N. W. Seidel, representing the Van Sicklen Speedometer Company, Elgin, Ill.; H. R. Hyman, representing the Cole Motor Car Company, Limited, Indianapolis, Ind.; George W. Parks and M. I Reid, representing the Maxwell Motor Company of Canada, Limited, Windsor, Ont.; A. J. Rogers, representing Nordyke & Marmon Company, Indianapolis, Ind.; P. J. LeMay and George P. Smith, representing Pierre J. Lemay & Company, Montreal; O. J. Rohde, H. G. Jackson, W. W. Davidson, H. F. Howard, L. P. Chittenden, W. H. Metcalfe, M. W. Bartlett, representing The Wire Wheel Corporation of America, Buffalo; E. E. Cherry and F. H. Rice, Montreal; A. M. Taylor, representing the Franklin Automobile Company, Syracuse; W. G. Palmer, representing the Studebaker Corporation of Canada, Limited, Walkerville, Ont.; E. W. Ashcroft, representing Messrs. Amea, Holden, McCready, Limited, Montreal; H. R. Joyce, representing the Champion Ignition Company, Flint, Mich.; J. P. Charlebois, representing the Charlebois Company, Limited, Montreal; Omer DeSerres, Montreal; George Bergeron, representing Dominion Rubber Systems, Limited, Quebec; W. B. Northam, representing Dunlop Tire & Rubber Goods Company, Toronto; W. E. Baker, representing Messrs. Frigon & Baker, Montreal; Myer C. and S. Ginsberg, representing the Ginsberg Motor Company, Montreal.

THE SOCIAL WORLD

Hudson Yacht Club Ball.

The second annual ball of the Hudson Yacht Club will be held in the Windsor, on Friday, January 28th inst. The committee are sparing no efforts to make this event as great a success as the previous one and a large number of members of sister clubs have signified their intention of being present. The following is a list of the subscribers: Mr. and Mrs. J. Farquharson, Mr. and Mrs. J. Wilson, Mr. and Mrs. J. Vautier, Mr. and Mrs. B. J. Moore, Mr. and Mrs. J. A. Smith, Mr. and Mrs. Charles Moore, Mr. and Mrs. Howard Booth, Mr. and Mrs. A. W. Bell, Mr. and Mrs. A. E. Rex, Miss Dorothy Rex, Mr. and Mrs. F. J. Hodgson, Mr. and Mrs. D. A. Collins, Mr. and Mrs. H. D. Dwyer, Mr. and Mrs. Homer Vipond, Mr. Morley Anderson, Mr. John Patterson, Mr. Arthur Nickle, Mr. Bob Griffiths, Mr. and Mrs. S. R. Noble, Mr. and Mrs. Albert McManus, Mr. and Mrs. W. G. Fyper, Mr. R. L. Griffiths, Mr. and Mrs. J. A. Bremner, Mr. and Mrs. Tom Mitchell, Miss Norma Murray, Mrs. H. Stuart, Mr. George F. Morrison.

The committee in charge of arrangements are Messrs. Jack Kent, Fred Hughes, Howard Mullan, E. H. McCutcheon, Jas. Tweedie, H. J. Wilson, Harold Stephenson, Alex Nickle, Mrs. Fred Hughes, Mrs. E. H. McCutcheon, Mrs. Jas. Tweedie, Mrs. D. E. Kay, Mrs. H. J. Wilson, Misses Ada Cuttle, Marjorie Jones, Dorothy Kent.

Tickets may be secured from any of the committee or at the Johnston Art Galleries.

Subscribers to Charity Ball.

Additional subscribers for the Charity Ball on Wednesday at the Windsor Hotel, in aid of the Montreal Maternity Hospital, are Lady Rachel Cavendish, Lady Margaret Scott, Lady Holt, Lord Atholstan, the Hon. Alice Graham, Mr. and Mrs. C. M. Hart, Mrs. R. M. Paterson, Dr. and Mrs. C. P. Martin, Dr. and Mrs. W. W. Chipman, Miss Scott, Dr. and Mrs. W. H. P. Hill, Mrs. C. I. Brittain, Mrs. G. H. Duggan, Mr. Lionel Wilkins, Mr. Walter Wilkins, Miss Lilian Wilkins, Miss Evelyn Wilkins, Miss Elaine Collins, Mr. J. Ellwood, Mr. Errol Hall, Mr. Jack McPherson, Mr. and Mrs. Arthur Mills, Miss Blackader, Mr. and Mrs. Douglas Cowans, Mr. H. W. Beauclerk and the Hon. Mrs. Beauclerk, Mr. and Mrs. Arthur Shorey, Mr. D. K. Donnelly, Miss Jessie Barlow, Mr. C. C. Cornellie, Jr., Mr. and Mrs. McNally, Mr. and Mrs. Howard Kelley, Mr. and Mrs. N. Mather, Mrs. H. T. Paterson, Mr. R. B. Chillas, Mrs. D. J. Coulson, Mr. E. Paul, Mr. Joseph A. Coutlee, Mr. W. G. Cowan, Mr. and Mrs. Jas. Eccles, Hon. C. C. and Mrs. Ballantyne, Mr. and Mrs. A. J. Brown, Mr. and Mrs. K. Rea, Lieut.-Col. and Mrs. C. W. McLean, Senator and Mrs. L. C. Webster, Mr. Chas. Johnston, Mr. and Mrs. Howard Wilson, Mr. and Mrs. Ross McMaster, Mr. and Mrs. W. K. Fraser, Mr. and Mrs. Cowan, Mr. and Mrs. Murray Williams, Mr. Arthur Lyman, Mr. D. A. Campbell, W. C. H. McLean, W. F. P. Jones, Mr. R. B. Morrice, Mr. and Mrs. W. R. Eakin, Mr. and Mrs. C. G. Ross, Mr. and Mrs. E. M. Todd, Mr. and Mrs. Vachell Harvey, and Lady Forget.

Subscribers to R.M.R. Dance.

The second dance of the series that the ladies' committee of the Royal Montreal Regiment is giving takes place in Victoria Hall, Tuesday evening, January 18th. This event is being anticipated with great pleasure, the last one being such a success. The ladies in charge are: Mrs. W. O. H. Dodds, Mrs. E. A. Whitehead, Mrs. P. W. Fisher, Mrs. J. N. Warminton, Mrs. Paul Hanson, Mrs. Basil Price, assisted by others of the committee: Mrs. Cuthbertson, Mrs. Chisholm, Mrs. Barrington, Mrs. Slessor, Mrs. Geo. Thompson, Mrs. Guy Dobbin. Among the subscribers are: Dr. and Mrs. Pavey, Mr. and Mrs. A. Barrie, Mr. and Mrs. Godfrey Bird, Mr. and Mrs. W. Gilbert Essex, Mr. T. G. Hannah, Miss Paxton, Mr. and Mrs. Peter Russel Fenton, Mr. and Mrs. H. Griffiths Jones, Mr. and Mrs. W. A. Fowler, Mr. and Mrs. H. C. Wallace, Mr. and Mrs. Slade, Mr. and Mrs. Harland Knowles, Mr. and Mrs. Geo. Dawson, Mr. and Mrs. E. S. Jaques, Mr. and Mrs. H. Laws, Mr. and Mrs. C. D. Thornton, Miss Hayden, Mr. and Mrs. Fraser Jamieson, Mr. and Mrs. T. K. Dickenson and Mr. and Mrs. S. L. E. Cuddy.

Brides Receiving.

Mrs. G. Walker Blaiklock, formerly Miss Mabel Robb, is receiving for the first time since her marriage on Friday afternoon, at the residence of her mother, Mrs. Thomas Robb, 520 Argyle avenue, Westmount. Mrs. Blaiklock will entertain at a dance in the evening following the reception.

Mrs. Laurence H. Laffoley, formerly Miss Mildred Jean Ogilvy, will receive for the first time since her marriage on Friday, January 14, at her residence, 1174 Cote St. Antoine road.

Social and Personal.

Mrs. Henry Wentworth Hill, nee Miss Winnifred Ducket who is receiving for the first time since her marriage this afternoon at her home, 916 Tupper street, will be assisted in receiving by her mother, Mrs. Mount Duckett, Mrs. Maurice Cullen and Mrs. C. W. Duckett will preside at the tea table. Mrs. Hill will also receive on the three remaining Mondays of this month.

Miss Helen Babbott, of Brooklyn, N.Y., is expected in Montreal on Saturday to be the guest of Mr. and Mrs. Robert Adair. Mrs. Adair will be among the hostesses entertaining at dinner prior to the Charity Ball.

Miss Dorothy Martin who has been spending the past few months in Winnipeg with her parents, Mr. and Mrs. William Martin, has returned to Montreal, and is the guest of Mrs. A. D. MacTier.

Mr. and Mrs. Stockwell Day have been staying at the Hotel Vancouver Vancouver, B.C., and are sailing from San Francisco today for Honolulu.

The annual dance given by Miss Hersey, Lady Superintendent, and the

OUR CONGRATULATIONS TO

The Hon. J. E. Caron, M.L.A., for Magdalen Islands, Minister of Agriculture for the Province of Quebec, 55 today.

Mr. Justice Russell, Halifax, N.S., 72 today.

Mr. Charles G. D. Roberts, Canadian author, 61 today.

Mr. Wm. S. Wylie, Montreal, 70 on January 9th.

Nurses of the Royal Victoria Hospital is taking place on Friday evening, the 21st. instant, in the Nurses' Home of the Hospital.

Miss Norah Hodgson, Mr. Archie Hodgson and Miss Edna Brownlee are leaving tomorrow afternoon for Ottawa to attend the Wilson-Masson wedding which is taking place on Wednesday.

Mr. and Mrs. C. S. Cameron of Sydney, N.S., with their daughter Mrs. G. H. Cook are at the Ritz Carlton and expect to be in town for the remainder of this month.

Mrs. Harold McEwen and little daughter, Shirley, who have been visiting in different cities in the East for the past six months, left yesterday for Prince Rupert B.C.

Madame Alexander Gerin-Lajoie will receive for the first time since her marriage on Wednesday, January 12th, at her residence, 58 Elmwood avenue, Outremont.

Miss Gabrielle Fiset who has been spending the holidays with her parents, General Sir E. and Lady Fiset, in Ottawa, has returned to the Outremont convent.

Mr. Auguste Tessier, M.P., of Rimouski, and Mrs. Tessier, have been spending a few days in town and left this afterpoon for Ottawa to attend the session.

Mrs. Charles Hanson and children who have been with Mr. and Mrs. John Bell Carruthers at "Annandale" for some weeks are returning to town today.

The Hon. Marguerite Shaughnessy is entertaining at a dinner and theatre party tomorrow evening in honor of Miss Marion Cook and the Earl of Minto.

Mr. R. S. Hall, of New York, and Miss May L. Upper, of St. Catharines, Ont., are the guests of Mrs. T. J. Stevenson, Bishop Street.

Mrs. W. G. Pugsley is returning to Ottawa tomorrow afternoon with her little son, who has been a patient in the Ross Pavilion.

Mr. J. W. Redpath who has been confined to his home on account of illness has been removed to the Royal Victoria Hospital.

Miss Aileen Beattie, of Cote St. Antoine road, is spending two weeks in New York, the guest of Mrs. Teraffatowross.

Miss Marion Cook and the Earl of Minto will be among Miss Elizabeth Cains' guests at dinner prior to the Charity Ball.

Mrs. W. H. Rowley, of Ottawa, is spending a short time in town the guest of Mrs. D. Lorne McGibbon.

Mrs. S. Blanshard Pemberton is entertaining at dinner prior to the Charity Ball on Wednesday night.

Mrs. T. J. Drummond is entertaining at dinner tonight in honor of Miss Marion Farnsworth, of Chicago.

Mrs. J. K. L. Ross will be among the hostesses at dinner on Wednesday evening prior to the Charity Ball.

Mrs. G. H. Duggan is giving a dinner on Wednesday evening in honor of Miss Tillon, of Boston.

Mrs. J. J. M. Fangnan, who is at Lake Placid, N.Y., is returning to town next Saturday.

Miss Pauline Lacoste, who has been visiting Lady Fiset, in Ottawa, has returned to town.

Miss Edna Brownlee, The Linton, is entertaining at three tables of bridge this afternoon.

Miss Ethyl Hersey is entertaining at dinner prior to the Charity Ball.

Mr. Jacques Paradis is spending a few days with his parents in Quebec.

Lady Gordon is in Toronto and is expected home tomorrow evening.

SOCIETY AT THE CAPITAL.

OTTAWA, Jan. 10.—Sir George and Lady Foster returned to town yesterday from England and Geneva.

Lady Borden will entertain at the tea hour today in honor of Lady Martin Harvey.

Miss Macara, of Goderich, is visiting her brother, Mr. G. Macara.

Dr. and Mrs. Clinton, who came to town from Belleville for the piano recital given by their daughter, Miss Jean Clinton, have returned to their home. Miss Clinton spent the week-end in town the guest of Mr. and Mrs. W. R. Northrup.

Mrs. L. W. Crannell, of New York, is the guest of Mr. and Mrs. Levi Crannell.

Hon. F. C. and Mrs. Carvell and Mrs. F. M. Fisher have returned to town from New Brunswick.

Col. Stancliffe Watson, D.S.O., of Montreal, spent the week-end with his sister, Mrs. Cameron Edwards and Col. Edwards.

Mlle. Emilie Charrier, of Geneva, Switzerland, is the guest of her brother-law and sister, Mr. and Mrs. Alan Beddoe.

The first skating party given this season by Their Excellencies the Duke and Duchess of Devonshire at Government House, was held Saturday afternoon. The day was particularly bright and cold, the ice and music perfect and the party a most enjoyable one. Their Excellencies, attended by Capt. Lloyd, A.D.C., received the guests in the rink house, Her Excellencies wearing a black and white suit with a small black hat and chinchilla furs. After receiving for an hour or more Their Excellencies went on the ice, and the grand march was formed with the Duke of Devonshire and Lady Kingsmill leading, the Duchess of Devonshire with Colonel Cameron Edwards following. There was a very large number of skaters on the ice, which made the march a splendid one. Lady Rachel Cavendish wore a smart skating suit of black velvet with a tam velvet hat trimmed with grey fur; Lady Anne Cavendish wore a pretty crimson coat and hat. Lady Margaret Scott, a smart costume of jade green with a black velvet hat and touches of grey fur, and Miss Saunders a pretty brown suit and hat. The Countess of Minto was warmly welcomed everywhere and was on the ice for a short time, but has not skated much since she had the misfortune to break her leg on the ice, just shortly before her return to England, she wore a black and green costume with black furs. The tea-room presented a very attractive appearance and at five o'clock His Excellency led the way to it with Lady Borden, followed by Her Excellency with Sir Robert Borden. Delicious refreshments were served and a most enjoyable half hour spent over the tea cups, after which skating was resumed for a short time. A few of those present were Sir Robert and Lady Borden, Hon. Arthur and Mrs. Meighen, Hon. Martin Burrell, Col. and Mrs. C. M. Edwards, Sir Charles and Lady Kingsmill, Mr. and Mrs. Arthur Sladen, Mr. Clarence Jameson, Miss Jameson, Col. and Mrs. James W. Woods, Rev. P. H. and Mrs. Brewin, Mr. and Mrs. W. D. Erwin, Hon. W. M. L. Mackenzie King, Gen. and Mrs. MacBrien, Mr. and Mrs. Leslie Macoum, Lady Davies, Mrs. A. A. McLean, Major and Mrs. Douglas Nejles, Count De Salis, Mr. Rawstorne, Lord Richard Nevill, Mr. Ryder, Rev. Channel and Mrs. Hepburn, Mr. and Mrs. R. B. Veits, Mr. and Mrs. Walter Davis, Miss Bee Blakeney, Miss Dorothy Jenkins, Dr. and Mrs. A. T. Shillington, Mr. and Mrs. W. D. Cromarty, Professor and Mrs. E. E. Prince, The Misses Prince Major and Mrs. Wheatley, Mrs. Nicholas, Mrs. W. M. James, Miss Ethel James, Judge and Mrs. F. A. Anglin, Mr. and Mrs. C. A. Grey, Mr. and Mrs. Franklin Ahern, Mr. and Mrs. Von Anrep, The Consul-General for Belgium, The Consul-General for the United States and Mrs. J. G. Foster, The Consul-General for Japan and Mrs. Shimizu, Mr. and Mrs. Charles Carter, Major and Mrs. Hannington, Mr. and Mrs. Harry German, Miss Norah Bangs, Miss Alden Godwin, Mr. E. A. Lesueur, Miss Helen Lesueur, Mr. and Mrs. Robert Coats, Mrs. L. K. Jones, Mr. and Mrs. Gordon Gale, Mr. Alfred Gale, Mrs. Arthur Dorey, Miss Gwynneth Dorey, Mr. W. J. Lynch, The Misses Lynch, Miss Lily McGee, Miss Lillian Steers, Mr. and Mrs. O. H. Sharpe, Miss Frances Sharpe, Mr. and Mrs. D. P. Cruickshanks, Mrs. J. F. Shaw, Mr. and Mrs. W. P. Lett, Mr. and Mrs. Gerald Holland, Miss Sheila MacDougall, Mr. J. R. Booth, Mr. Donald James, Mr. and Mrs. Arthur Owen, Dr. Montizambert, Col. and Mrs. De La Cherois Irwin and many others.

CITY BRIEFS

ROTARY CLUB LUNCHEON.

"Packing" will be the subject of an address to be delivered by Rotarian J. D. Robb, at the weekly luncheon of the Rotary Club to be held at Freeman's Hotel at 1 o'clock tomorrow.

FIREMEN AND OILERS.

A special meeting of the International Brotherhood of Stationary Firemen and Oilers will be held at the Monument National on Tuesday evening, January 11 at 8 o'clock. All members are requested to attend as important matters will be discussed.

RUSSIAN SERVICE.

A special service at the Russian Orthodox Greek Catholic Church, 450 Cartier street, conducted by the Rev. Arcady Piotrowsky, was held on the Russian Christmas Day, January 7. Bishop Farthing, Canon Hersey and the Rev. Mr. Pratt attended the service.

OLD FOLKS HOME.

The members of the Old Folks Home, St. Catherine street east, have put on record their appreciation of the action of the Kiwanis Club in presenting them with a gramophone and a selection of records. Kiwanian George Adams was mainly responsible for raising the necessary funds.

DEPORTED TO U. S.

Edward Gamache, aged 39, American, was deported to the United States last Saturday. Gamache was arrested a few days ago at St. Johns, Quebec, on a charge of attempted assault. As he had been previously convicted of breaking into the C.P.R. station at St. Johns, his deportation as an undesirable citizen was asked for.

JEWISH ENTERTAINMENT.

The Young People's Society of Shaar Hashomayim will hold an entertainment in Victoria Hall, Westmount, on Wednesday evening, January 12 at 8:15, when a lecture will be delivered by Rabbi I. A. Hadad, M.A., entitled "The Secret of the Jews' Survival," followed by a varied musical program. A dance will be held after the latter.

CHARGED WITH ARSON.

Ulysse Harbec, of St. Johns, Quebec, was arraigned before Judge Cusson on Saturday afternoon charged with arson. Harbec is accused by Narcisse Lord, owner of the National Hotel, of setting fire to the stables of the hotel, on New Year's night. The accused, through his lawyer, A. D. Girard, entered a plea of not guilty. Enquete will be held tomorrow.

ODD ITEMS

SHE FORGOT THE MURDER.

KANSAS CITY, Mo., Jan. 10.—A woman, giving the name of Lillian McGill, 29 years old, today called at police headquarters and told a story of killing a man several days ago, placing the body under the bed and forgetting about it until today, when she started to sweep her room.

Patrolmen visited the room, in a small hotel, and found the unclothed body of a man about 25 years old.

In a written statement, according to the police, the woman admitted killing the man. She said she only knew him as "Frank," and that he told her he was employed in a saloon. They quarreled, she said, and he struck her whereupon she took a revolver from a dresser drawer and shot him three times in the head.

She said she had been in a dazed condition for the past two days, and insisted that she forgot the tragedy entirely until today.

A CRAVING FOR WATER.

NEW YORK, Jan. 10.—Patrolman John Winner of Old Slip station was standing post yesterday. Suddenly a man dashed past him and ran to the fire box at the corner. He opened the box and pulled the alarm. The patrolman inquired as to the location of the fire. The man said:

"It is inside of me, officer. I drank some of this Washington street booze and I'm burning up. I want the fire department to run a hose down my throat and extinguish the flames."

At the station the man said he was Joseph Marone, 21 years old, of Wooster, O. He told the lieutenant that he had one drink and decided that the quickest way to get water was to call the fire department.

OLD ROSE OR VIOLET.

PARIS, Jan. 10.—Cigarettes rolled in paper dyed delicate shades of rose, blue, green or orange are declared by the Daily Matin to be the latest vogue for women. Women wishing to be really smart fill their cases with cigarettes of a tint harmonising with the color of their gowns.

DR. J. BEATTIE CROZIER SUCCUMBS IN LONDON

Was Prominent Political Writer and Economist

LONDON, Jan. 10.—(Canadian Press Cable)—Announcement is made of the death of Dr. J. Beattie Crozier, noted political writer and economist.

Dr. John Beattie Crozier was a Canadian who had won his way by unaided merit to the highest ranks of Britain's intellectual aristocracy. He was born in Galt, Ont., April 23, 1849, the son of John Crozier and his wife, Agnes Beattie, both natives of Liddesdale, Roxburghshire, Scotland. He graduated in medicine from the University of Toronto in 1872 as a double medalist and went to England in the same year to begin his career. His books were produced by immense industry, in the hours spared from the practice of his profession. His monumental work, "History of Intellectual Development on the Lines of Modern Evolution," begun in 1897 and completed in 1904, won him official recognition in the form of a pension from the civil list, which enabled him to devote more time to his literary labors. The titles of his other works, "The Religion of the Future," "Civilization and Progress," "Lord Randolph Churchill: A Study of English Democracy," "My Inner Life," "The Wheel of Wealth," "First Principles of Investment," "Sociology as Applied to Practical Politics," and "Last Words on Great Issues," show the versatility of his interests and the range of his research.

In 1899 Dr. Crozier received the honorary degree of LL.D. from the University of Toronto in recognition of his distinguished work in literature.

Dr. Crozier in 1877 married Katherine Augusta Anderson. Mrs. Crozier died in 1918. Two daughters survive. An only son was killed in the war.

The "dhole," the red wild dog of northern India, is a most dangerous creature. Hunting in packs, it will attack any living thing, and even that jungle king, the tiger.

DISARMAMENT TO BE CONGRESSIONAL TOPIC

Lively Discussion Around Reduction of Sea Power Expected in United States

WASHINGTON, Jan. 10.—The subject of disarmament is expected to be prominently in the minds of members of the United States Congress this week.

Impetus to the discussion revolving around the general subject of reduction of sea power undoubtedly will be given by committee meetings. The chief of these meetings, according to indications today, will be the session tomorrow of the House naval affairs committee at which Secretary Daniels has been asked to give available Government information as to the naval strength, present and projected of the principal Powers of the world. The Senate foreign relations committee also may consider disarmament as brought forward by pending resolutions proposing disarmament conferences.

PEEKSKILL, N.Y., Jan. 10.—Twenty valuable dogs, most of them hunters, belonging to wealthy summer colonists, have been poisoned in this section during the last ten days.

BROWN OPTICAL CO

CONSULT US ABOUT YOUR EYES

English and French Specialists

556 St. Catherine West

Uptown 4982

London Montreal Windsor

FLOATING BALLOONS

for Dances and Entertainments

Fancy colors—printed or plain

The Floating Balloon Advertising & Novelty Co.

247 St. Paul W., Main 8737

At the Kiddies' Party

It's such a simple matter for mother to serve a little repast that will gladden their hearts—if she has a stock of Pure Gold Jellies on hand. Sparkling, delicious jellies in a wealth of rich fruit flavors that delight the children. Just a few minutes, and a perfect dainty is prepared.

Better have your grocer send over a selection of Pure Gold Jelly Powders. Made from pure calfsfoot gelatine and rich, concentrated fruit juices. Flavors are raspberry, strawberry, lemon, orange, red currant, pineapple, cherry and vanilla.

Pure Gold Desserts

JELLY POWDERS

Pure Gold Mfg. Co. Limited - Toronto

YOU and Mother Nature

You and Mother Nature together have got to build your boy into a man. He wants more than daily sustenance. He needs building food too.

You supply the food—the very best you know—and Mother Nature will use it to build him brain, bone and muscle.

OGILVIE OATS

is the very best food for Nature to work with. It is delicious, pure and wholesome; strengthening, and easy of digestion—better than meat at a tenth of the cost.

Give the kiddies all they want of the delicious, melting, creamy porridge and leave the rest to Mother Nature. She will build your children into healthy, active men.

Ogilvie Flour Mills Company, Limited

MONTREAL 100

FASHION-CRAFT

CLOTHES SHOPS

offer

the following generous price concessions on the whole of their stock of high quality Suits, Overcoats and Men's Specialties already most conservatively marked.

Suits and Overcoats, Regularly $50 to $55 ..... $35

Suits and Overcoats, Regularly $60 to $65 ..... $45

Suits and Overcoats, Regularly $70 to $75 ..... $55

Suits and Overcoats, Regularly $85 to $95 ..... $65

Suits and Overcoats, Regularly $100, $110 and $115 ... $75

Hats, Haberdashery and all Men's Specialties less a discount of

20%

Also some Special Offerings at Unusual Reductions.

A quantity of fashionable high type Neckwear, Spats and Mufflers at 50% off.

Genuine Velour Hats, about 150, all sizes, at 33 1-3 off.

A grouping of Dressing Gowns and Smoking Jackets at 33 1-3 off.

Some warm fur trimmed Overcoats for present wear at 33 1-3 off.

MAX BEAUVAIS LIMITED

229 St. James St. Montreal

"In the Financial District"

UPTOWN SHOP: 463 ST. CATHERINE ST. W.

Dr. G. H. Kent

formerly of 157 St. Denis Street is now in charge of our West End Offices, 152 Peel Street.

Masson Dental Company Limited

NOVO-CODINE

The Wonderful Preparation for PAINLESS TOOTH EXTRACTION AND TREATMENT is the Personal Property of the

Masson Dental Company, Limited

860 ST. DENIS St. Louis 4613 Open Evenings. 152 PEEL STREET Uptown 5609

BEST!

THE makers of Wolsey Pure Wool Underwear select the wool themselves, spin the yarn, make, trim, finish, pack and label every Wolsey garment.

Finely equipped Factories, the most perfect underwear-machinery in existence, and 150 years' of underwear-making experience contribute to Wolsey's excellence.

Wolsey Underwear is all pure wool, clean, hygienic, an incomparable health-safeguard, guaranteed against shrinkage in wash and wear.

For men and women who wish to make absolutely sure of *best* comfort, *best* service, *best* health protection, *best* satisfaction, Wolsey Underwear is, by every test, their wisest investment.

Wolsey

PURE WOOL UNDERWEAR

Obtainable of Stores everywhere, in combinations and two-piece garments for men, women and children.

WOLSEY Ltd 33 Richmond St West TORONTO

Circulation of the Star — The circulation of The Daily Star last week exceeded 600,000, being a daily average exceeding **100,000**. The excess has run as high as 350,000 in one week. All such excess circulation is included in the overweight in our guarantee to subscribers.

The Montreal Daily Star.

Advertisers' Guarantee: In all contracts for advertising in The Star advertisers have the right to demand guarantee, and may embody the following figures as minimum. Excess over these figures to be treated as overweight not charged for.

Monday	95,000
Tuesday	95,000
Wednesday	95,000
Thursday	95,000
Friday	95,000
Saturday	95,000
Weekly Star	136,500

VOL. LIII., No. 7. THE WEATHER—COLDER WITH SNOW MONTREAL, MONDAY, JANUARY 10, 1921 PRICE TWO CENTS

LOAN SHARK HAS GREAT FAITH IN SUPREME DEITY

"He Puts Money Into Everything I Touch," Says W. H. Tapley

ANOTHER CASE

Victim Had to Secure Unusual Post to Get Free of His Clutches

W. H. Tapley alarmed by The Star's publicity and hoping to check it is threatening action for alleged libel. The Star will not be stopped in its public duty by any such methods and welcomes the action. Certain of Tapley's victims, it is understood, are preparing to proceed against him under the law against usury.

The paths of a high-powered loan shark are happily sometimes strewn with perplexities and exasperations. This is made evident by one of the most recent cases that has come to the attention of The Star.

The victim in this instance, as in a good many others, is well advanced in years; and in tracking him down, soon after his release from jail, W. H. Tapley ran into a snag of a most unusual and disturbing sort.

The victim had had a long experience with the money hunter, and up to recently he had been valued by the latter, as a milch cow of rare docility and productiveness. But at last conditions changed; the good natured borrower found a way of solving his difficulty that has proved distinctly peeving to the extortioner.

When seen by a representative of The Star this man looked the part of one who is "born game"—prodigal by nature but ready to take all the knocks of fortune and of fate with a cheerful grin and a ready trust in future luck. And his conversation bore out appearances; he spoke of his different deals with the loan shark as being extremely unpleasant but largely the result of his own folly in placing a simple trust in the man, and in failing to profit by the maxim, "Once bit, twice shy."

ALWAYS AT 120 P.C.

"My loans from Tapley were numerous and always at the 120 per cent. rate," he remarked. "I was well aware, on each occasion, that he was running a 'raw deal' on me but I never had the gumption to break away entirely.

"The trouble with me," he explained, after a pause, "was that I never knew how to save money; much less could I 'watch it grow'—except in the coffers of the money lender. Tapley knew my weakness and made capital out of it. When in work my pay was high, but when out of it I had nothing; and during these off periods I would go to Tapley for a $15 or $20 loan. Generally within a few months these loans would be paid up in full, capital and 120 per cent. interest. Tapley evidently took a great fancy for me—I was such a good spender—and once his admiration urged him on to the extreme of treating me to a drink, at a time when a drink was a drink.

"During all these years, strangely enough, I never felt any actual enmity towards the man. I knew he was driving a hard bargain; I knew that I should be spending my money in furnishing our home with many comforts that were lacking instead of losing it all in interest payments; but I did not realize the gravity of our situation in the way my wife did. That revelation was slow in coming; but it came.

MADE USUAL THREATS.

"Tapley was not long out of confinement before he paid me a visit and asked for a round sum in full payment of an outstanding loan. I refused and recalled to his mind the huge amount of easy money he had made out of me in the past and told him that I considered that any claims he might still have against me were balanced by certain favors I had done him during his term in jail. He went away threatening to attach my salary.

"The attachment was placed," the victim explained with a peculiar chuckle, "upon my salary at a large manufactory that had never heard of my name. Of course they quite mistook my place of employment, and when they did find out, I mean Tapley and his lawyer, they were far from pleased, as their hopes of seizing my wages were impossible to realize on. They discovered, in fact, that I now represented a foreign Government and was paid by cheque from overseas!"

At this fitting climax the wife came into the room and added her version of the long story.

REFUSED TO OPEN BOOKS.

She stated that her husband had always been fatally easy-going. She had frequently pleaded with him to shun Tapley entirely, but that up to recently her pleadings had been of no avail. During his occasional absences from the city she used to go to Tapley's office herself and ask to see their account in the ledger, so that she might pay it in full, no matter how difficult it might be to raise the money. Tapley always refused on the grounds that it was her husband, not she, with whom he was dealing.

If she wanted to pay his interest charges for him he would accept and give the receipt for same—no more.

"It was useless to appeal to his humanity," she explained. "He met you with a gracious smile and a manner that seemed almost chivalrous, but he kept you in the net.

"On one such occasion," she recalled, "after I had requested rather firmly to be allowed to make a settlement in full, he told me that he had shared my responsibility perhaps he meant the 'Irish' in me—but that he could not oblige me.

"I became rather desperate, and perhaps somewhat heated, and asked him, 'Don't you think there is a God?'"

"I'm sure of it," he replied in his suave manner. "He puts money into everything I touch."

DRANK COAL OIL.

Dead.—Mrs. Marie Ann Beauchamp, widow, of 9a De Lanaudiere street, who was removed to the Notre Dame Hospital Saturday in a critical condition suffering from drinking coal oil, will recover, is the information given by the hospital authorities this morning.

BISHOP'S COLLEGE ALUMNI.

The annual dinner and meeting of the Alumni Association of the University of Bishop's College will be held in the Dining Room of the Windsor Station on January 12 at 7.30 p.m. Many graduates both from the city and outside are expected.

PUT FIST THROUGH TRAM CAR DOOR; DEATH FOLLOWED

Passenger Became Angered When Car Was Turned Into Barns

DEATH AN ACCIDENT

Romeo Mongeau the Victim —Evidence Heard at Inquest Today

The death of Romeo Mongeau, who put his fist through the glass in a tram car Saturday night, was attributed to an accident by Coroner McMahon this morning at the conclusion of the inquest, after the conductor and motorman and two other employes of Montreal Tramways Company had given their evidence.

Conductor E. Taupier said that at 2nd avenue, Maisonneuve, he told the passengers to transfer, as the car was going to the barns. Mongeau declared that he would not get off, as he wanted to be taken to the next corner. The conductor repeated that the tram was not going farther, to which Mongeau retorted with a threat to "smash his face," adding many abusive terms.

"Mongeau finally got off," said the conductor, "and I closed the automatic doors. After alighting, he walked to the sidewalk, took off his coat and came back to the car, inviting me to come down and fight. I paid no further attention to him, but rang to the motorman to proceed. Then Mongeau shoved his fist through the glass in the door, and turning around, disappeared on the run."

FOUND HIM DYING.

Jas. Belvalle, the motorman, while he did not see much of the proceedings, heard Mongeau use improper language towards the conductor, and afterwards heard the crash of breaking glass, and saw Mongeau running from the car.

C. Desjardins, a motorman of one of the track sweepers which was nearby, said that he noticed a man lying on the track on Notre Dame street, between 1st and 2nd avenues, at about 12.30 the same night. He recognized him as Mongeau, a neighbor of his. Two men were trying to help him, and he noticed that Mongeau's wrist was wrapped in a cravat, and that he was bleeding profusely. When he asked him what was the matter, Mongeau complained of being very weak and did not want to be moved. Desjardins and V. Laurin, who also worked on the sweeper, called an automobile and had him taken to his home, 320 Lepailleur street.

A. Mongeau, father of the deceased, testified that his son was brought home suffering from a cut on his wrist. A doctor was called, and in a short time he was taken to Notre Dame Hospital where he died at noon Sunday. The son would not tell anything beyond that he had shoved his arm through a tram car window.

When all the evidence had been heard, Coroner McMahon rendered a verdict of accidental death, without calling a jury.

DIED OF BURNS

Mrs. H. Blanchard Attempted to Clean Hot Stove

A verdict of accidental death was returned by Coroner McMahon this morning upon Mrs. H. Blanchard, of 962 Pie IX boulevard, who died of burns sustained while cleaning the kitchen stove, Saturday morning. According to evidence rendered before the Coroner, the deceased was cleaning the range with a liquid preparation, despite the fact that the directions read that the cleanser was not to be used on a hot stove.

As she was leaning over the stove her clothing caught fire and she screamed loudly for help.

A passer by summoned by her children succeeded in extinguishing the flames.

Mrs. Blanchanf was at once removed to the Montreal General Hospital where she died yesterday morning.

OPPOSE NON-PARTISAN LEAGUE.

SALINA, Kas., Jan. 10.—The entry into Kansas of the non-partisan league movement is being vigorously opposed by the American Legion posts. League leaders are conducting and carrying on an active campaign. The Legion leaders today launched a counter campaign and will endeavor to check the League's activities and bring about the departure from the State of those behind it.

THE WEATHER

PROBABILITIES.

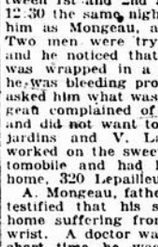

Fair and mild today. Colder with snow flurries tonight and on Tuesday.

TORONTO, Jan. 10 — An important disturbance, central this morning over Cape Hatteras, is moving northeast along the Atlantic Coast. Fair weather prevails throughout Canada. It is quite cold in Northern Alberta, Saskatchewan and Manitoba and the Maritime Provinces, and moderately cold in Southern Alberta, while it continues mild in Ontario.

FORECASTS.

Lower Lakes—Fine and continued mild today, Tuesday, fine and a little lower temperature.

Georgian Bay—Local snow flurries, but generally fair and mild today, a little colder tonight and on Tuesday.

Ottawa Valley and Upper St. Lawrence—Fair and mild today, colder with snow flurries tonight and on Tuesday.

Readings by the Hearn and Harrison tan-hard barometer. At noon yesterday, 30.05; at 8 a.m. today, 30.11; at 11 a.m. today, 30.09.

Temperature today — Maximum, 25; minimum, 15.

Sun rose this morning at 7.41 o'clock, will set this evening at 4.35 o'clock.

Temperatures this date a year ago: Maximum, 12; minimum, 2.

TEMPERATURES.

	8 a.m.	Highest Yesterday	Lowest during night
MONTREAL	30	26	20
Prince Rupert	38	42	28
Victoria	50	52	50
Kamloops	10		10
Calgary	22	36	10
Edmonton	1	22	4
Prince Albert	43	18	36
Winnipeg	sb	24	sb
White River	30	36	22
Sault Ste. Marie	30	38	22
Parry Sd.	25	36	14
Toronto	30	36	28
Kingston	18	32	14
Ottawa	18	30	14
Quebec	16	32	6
St. John, N.B.	16	36	6
Halifax	16	34	16
St. John's, Nfld.	18	34	16
Detroit	34	34	34
New York	34	36	34

LORD MAYOR OF CORK AND McSWINEY'S BROTHER WHO CAME AS STOWAWAYS.

Daniel O'Callaghan, Lord Mayor of Cork, who arrived at Newport News, Va., as a stowaway, was ordered deported by immigration officials there, but Secretary of Labor Wilson granted him a parole, pending final action. Peter McSwiney, a brother of the late Lord Mayor of Cork, was a stowaway with O'Callaghan, but he was allowed to enter as he is an American citizen. O'Callaghan at left is wearing the official chain of the Lord Mayor of Cork. He came to testify before the committee of 100 investigating conditions in Ireland.

MONEY SET ASIDE FOR REPAIRING STREETS HAS TO BE USED TO REMOVE SNOW

In view of the reduction of the reserve fund in the 1921 budget to $306,000 by the City Council on December 30 last, the Administrative Commission has found it necessary to take certain sums originally voted for other purposes, to cover the anticipated costs of snow removal, there being no funds now available for this purpose from the reserve fund. To this end a resolution has been passed appropriating for the purpose of snow removal, $70,000 allowed for paving repairs; $15,000 allotted to sidewalk repairs; $7,500 allotted to levelling of unpaved streets; $7,500 set aside for repairs to temporary pavements; $15,000 for street oiling; $21,262.48 allowed for macadam repairs and $100,000 set aside for the purchase of electric energy, making a total of $236,262.48.

Charges against the reserve fund which can be foreseen amount to $305,000, as follows: probable judgments and costs in lost lawsuits, $45,000; levelling charges to which the city is committed for five-year period, $50,000; technical school $40,000; extra days to be paid to contagious disease hospitals, $40,000; lawyers' expenses, $4,000; insurance of firemen, $6,000; McGill, $10,000; Laval, $10,000; innundations, $12,000; experts' fees, $2,000; charter expenses, $40,000; referendum, $50,000.

There is thus nothing left for snow removal, and other casual expenses which are usually taken from the reserve fund, and it has, therefore, become necessary to find the money necessary for snow removal from other sources. The Commission has voted a first sum of $30,000, for the removal of snow, to be charged to the credits taken as above mentioned.

BAIL FOR SILLS FIXED AT $3,000

Charged with Attempted Murder of J. J. Carey, Former Chum

Charged with the attempted murder of J. J. Carey, a former chum, Nicholas Sills, alias Smith was arraigned before Judge Cusson this morning. Sills was extradited from Boston, Mass., at the request of Assistant Chief of Detectives Cowan, and was brought to Montreal Saturday by Detectives Tierney and Forget. Enquete will be held Friday.

Appearing in court today Sills was officially accused of having shot Carey, on the night in question. Peter Bercovitch, K.C., appearing for the defence, asked for bail. Judge Cusson set the amount at $2,000. Assistant Chief of Detectives Cowan, immediately made a protest to Judge Cusson, that this amount was not sufficient. He told the judge that Sills, Carey and two other companions had come to Montreal last summer, and were all living under assumed names. He said the accused already had a police record although, only 22 years of age, and that great expense had been incurred in bringing him back to Montreal. The extradition proceedings had been fought in the courts of Boston, and while these proceedings were in progress, despatches from that city stated that the extradition commissioner in Boston set the amount of bail for the temporary release of Sills at $15,000. After listening to the Assistant Chief, Judge Cusson raised the bail $1,000, making the total amount $2,000.

The crime for which Sills was brought back to Montreal occurred on the night of October 11 12. Following an argument in a house on Cadieux street near St. Catherine it is alleged Sills, left the house, followed a few seconds later by Carey. According to inmates of the house, in another minute or so a shot was heard and Carey was found lying in an unconscious condition on the sidewalk, with three bullet wounds in his abdomen. He was rushed to the Montreal General Hospital, where it was found he had suffered the loss of so much blood, that transfusion was necessary. An orderly in the hospital furnished the blood, and it is claimed by the doctors this timely operation was the only thing that saved the life of the victim.

Following the shooting, Detectives Tierney and Forget started a search for Sills. It was found he had left the city, but was arrested at Lynn, Mass., his home, the following day.

Mr. Bercovitch, this morning intimated to Judge Cusson that his line of defence will be that the shooting was an act of self-defence.

ENTERED HOUSE.

Max Rotzoz reported to the detective department yesterday that between the hours of 7 and 12 o'clock Saturday night, thieves gained entrance to his residence by the use of a false key and stole goods valued at $1,100. Among the articles taken, Mr. Rotzoz reports, are a diamond ring valued at $600, a necklace $200, gold necklace $50, gold watch $100, a child's bank which contained $100 and two vases valued at $20 each.

CASKETS FOR WAR DEAD.

CHERBOURG, France, Jan. 10.—The United States transport Wheaton arrived here from New York today with 4,300 caskets for the transportation home of United States Soldier dead.

ELECT ALDERMEN BY ACCLAMATION

Outremont Will Have No Municipal Contest This Year

The three retiring aldermen of the City Council of Outremont were this morning re-elected by acclamation and there will, in consequence, be no contestation of these seats this year. The three re-elected are: Aldermen Louis Edgar Gauthier, representing the South Ward of the city, Alderman Robert Cooke, representing the West Ward of the city, and Alderman Gilbert O. Messier, representing the North Ward of the city. No nominations were handed in at the Outremont City Hall for contestants to these seats.

It was not until the offices of the City Council on St. Catherine's road closed for nominations at ten o'clock this morning that the result of the annual election of aldermen was known. So far there have been no arrangements made for a special meeting of the City Council to announce the results.

The city of Outremont each year holds an election for three seats in the council. One member from each ward is obliged to resign his seat each year but he may stand for re-election. The resignations are carried out in rotation. As there are three members for each ward this gives each a term of three years in office under ordinary circumstances.

There will not be an election for Mayor of Outremont until the three year term of the present holder of the office is completed.

GAVE "MOTHER GOOSE."

"Mother Goose's Visit to Santa Claus Land" was given with success on Thursday and Friday nights in the lecture hall of the Methodist Church, Lachine. Favorite characters in the rhymes were prominent in the performance, the chief parts being taken by the following: Ernest Lewis, Miss Harris, Harry Holloway, Miss F. McQuestion, Mr. Campbell, Miss A. McQuestion, Miss Gowdie, Mr. Ford, Miss D. McRea, Miss E. Richardson, Miss Claremont, Miss Linford. The following were responsible for the choral singing: Mr. and Mrs. Jones, Webb and Mrs. Duncan. The scenery was the work of R. Malkin.

REAL ESTATE SALES

The following real estate sales were registered this morning.

Melrose Gardens, Ltd., (in liquidation) sold to Taymore Lands, Ltd., lot 428, town of St. Leonard, East Maurice, measuring 23 X 21 superficial with buildings for $17,000.

Adin E. Bryant sold to Chas. W. Williams, lot ½ W. 138, [illegible] of Montreal West, measuring 50 X 201, with buildings and fronting on Lincoln avenue, No. 116 for $9,000.

Mrs. E. Kattini Malouf sold to Cahill lot 5, 343, St. Denis Ward, measuring 25 X 130 with buildings and fronting on Christopher Columbus avenue, for $4,000.

OVERSEAS MAIL

A full mail will be despatched from St. John, N.B., to Liverpool by the S.S. Empress of Britain sailing from that port on Friday, January 14. Mail for this despatch will close in Montreal at 9 a.m. on Thursday, January 13th.

STRONG ARM SQUAD MAKES NIGHT RAID

Aliens Will Be Deported, Others to Face Charges

TO WIDEN NET

Col. Gaudet Announces Institution of Vigorous Campaign

The strong arm squad of the Montreal Police Department was at work again Saturday night raiding pool rooms, clubs, all night lunch rooms and other places where men congregate, in search of men and women who could not give a satisfactory account of themselves. The net result of this raid was that 10 men who were arrested by city detectives, being citizens of other countries, and unable to give a satisfactory account of themselves, were handed over to the immigration authorities. The police squads of plain clothes men rounded up fifteen men, residents of Canada, but who could not account for their movements. They were all charged with loitering by night.

Chief of Police Pierre Belanger and Chief of Detectives Lepage, are co-operating with their departments in an effort to rid the city of those who have no business here. They state that it is no use for strangers to come to Montreal at the present time in search of employment. Both feel that the citizens of Montreal are the ones who should benefit by any employment offered, and make it clear that anyone coming here and found loitering will likely find themselves in the Police Court with a vagrancy charge against them.

These raids for the past few days have only been carried out in the parts of the city where it has been the habit of criminals and loafers to gather, but it is known that within the next few days raids will be made simultaneously in all sections of the city with the view of cleaning up the city.

A FLYING SQUADRON.

The vigorous campaign recently instituted by the police, Col. Gaudet announced this morning was with a view to cleaning up the undesirables whose presence in Montreal adds to the danger of the city streets. For this purpose a flying squadron has been operating for several nights now, with results which Col. Gaudet feels justified in describing as satisfactory.

The method followed is to stop and question any suspicious looking characters found hanging around street corners during the night, and where they are unable to give a satisfactory account of themselves, to conduct them to the nearest police station for further investigation. In the case of foreigners of an undesirable character they are handed over to the immigration authorities for deportation.

Col. Gaudet adds that the system of punch cards recently introduced for the control of constables on duty during the night is working very well, and he has one or two other slight changes in view which he hopes will further add to the efficiency of the police force.

Steel Company To Offer Goods To the Railway

(Continued from Page 1.)

has, since his return from London two weeks ago, been giving attention to a reorganization of the Sales Department. The plan involves, among other things the promotion of R. W. McKeen from the position of Assistant General Sales Agent at Sydney to that of Assistant General Sales Agent at Montreal. Mr. McKeen has had twenty years service with the Dominion Iron and Steel Company at Sydney, sixteen of which have been in the Sales Department. He is, by reason of his long experience and training especially well qualified for the larger responsibilities and his promotion will be welcomed by the trade generally. He has already entered upon his new duties.

Another change announced by Mr. Elkin, is the promotion of Gordon M. Johnston from Sales Manager of the plant of James Pender, Ltd., St. John, N.B., to the position made vacant by the recent death of R. B. Coulson at the Head Office, Montreal. Mr. Johnston will direct the sale of all the Company's wire products. Before joining the Pender plant he was Secretary of the Maritime Nail Company and on the outbreak of the war he enlisted and was in service in France. He too has entered upon his new duties.

ACCIDENTAL DEATH.

A verdict of accidental death was rendered by Coroner McMahon at the inquest this morning into the death of Joseph Meunier, who died shortly before noon on Saturday, of injuries sustained in a fall from a hand car on the Grand Trunk Railway.

MAJOR BEATON IN NEW Y.M.C.A. POST

Has Been Appointed Metropolitan Secretary, Succeeding C. K. Calhoun

WORK TO SPREAD

Metropolitan Board Decides to Extend Influence of Association

Major J. W. Beaton, executive secretary of the Central Branch of the Y.M.C.A. has been appointed metropolitan secretary for the City of Montreal. Major Beaton succeeds C. K. Calhoun, who was called to take charge of the city department of the international committee of the Y.M.C.A. in New York.

Since Mr. Calhoun left the work has been carried on by J. O. Lough as acting general secretary, in addition to his regular duties as financial secretary. With the return to normal conditions the Metropolitan Board is now making plans to extend the influence of the association and has appointed Major Beaton its chief executive officer for the city-wide work. Major Beaton will be assisted by two associate secretaries, J. O. Lough and John Bradford. Mr. Lough will now give his whole time to financial administration, while Mr. Bradford will become responsible for the promotion of the association's fourfold program.

Major Beaton was actively identified with the Broadview Branch of the Toronto Y.M.C.A. and also with the National Council for boys' work. In the business world he was connected with the Goldsmith Stock Co., of Toronto for ten years. He also took a prominent part in athletics and was a member of the Ontario Branch of the A.A.U. of Canada and of the Tecumseh Lacrosse Club.

In 1916 Mr. Beaton was given a military commission as a Y.M.C.A. officer and proceeded overseas. After a brief period in England he was sent to France to organize the business administration of the association. Shortly after the armistice he was given his majority and appointed senior officer of the Y.M.C.A. in France, and was responsible for the program of the association during the period of demobilization. When Col. Birks returned to Canada Major Beaton succeeded him in charge of the overseas work of the Canadian Y.M.C.A.

Major Beaton is an enthusiastic Sunday School worker, and since coming to Montreal has been identified with St. James Methodist Church Sunday School, and also with the Religious Education Association of Quebec.

HUDSON BAY CO. GIVES TO McGILL

Sir Arthur Currie Receives $20,000 Cheque for University

A cheque for $20,000 from the Hudson Bay Company, a contribution to the McGill Centennial Endowment Fund, reached the university this morning, accompanied by a letter to Sir Arthur Currie from A. M. Irvine, general agent of the company. The letter in part reads as follows: "I am directed to inform you that the Governor and Committee of the Hudson Bay Company have authorized a special subscription in the sum of $20,000 toward the McGill College Centennial Endowment Campaign Fund.

"In compliance therewith I now beg to hand you this company's cheque for the amount stated above and to convey to you on behalf of this company sincere wishes for the continued success of McGill in the great field in which its most valuable work is being carried on.

"I am directed to add that the apparent delay in sending our subscription is due to the matter having been taken up with the head office in London by mail."

Sir Arthur Currie has replied to the letter expressing the gratitude of the university for the generous donation and referring to the many valuable gifts for which McGill is indebted to Lord Strathcona, a former governor of the Hudson Bay Company. He expressed a hope that McGill would, in the future as in the past, carry on her work successfully and fully justify the trust which her many friends have placed in her.

NEWS VENDOR INJURED.

Mrs. Williams, news dealer at the corner of St. James and St. Peter streets met with an accident a few days ago and is unable to be on her corner to supply her numerous customers for The Star each evening. She hopes to be on her corner again in a few days.

FEDERAL GOVT. TO ASSIST DISABLED MEN UNEMPLOYED

Word Received from Dominion Secretary-Treasurer of G.W.V.A. Today—Steady Stream of Men Applying for Registration

The Federal Government will help all those who are out of work, disabled and unable to obtain suitable employment, according to a wire received here this morning by the local branch of the Great War Veterans' Association from the headquarters of this organization in Ottawa. The telegram, which is signed by C. D. McNeil, Dominion secretary-treasurer of the G.W.V.A., reads: "Provision now made for direct Federal relief unemployed disabled men."

It does not mention what is to be done by the Federal authorities towards assisting those out of employment who are not prevented by disability.

Today has seen the steady stream of men at employment offices and offices of registration increase in volume, and at noon there had been over 200 registered. The offices of the Unemployed Ex-Service Men's Association at 294 St. James street is now handling by far the greater number of these men.

This morning over one hundred registered there and jobs had been found for some 30 of these. Until financial or other substantial aid can be obtained, officials of this organization claim that there is little chance of any really helpful work being done to relieve the situation. They allege that when the offices opened this morning they were obliged to crowd as many men into it as possible in order that they might warm themselves. Many of these had roamed the streets all night through lack of funds with which to purchase a bed, they said, and some were without food.

"What is the city going to do for us now that we have registered?" is the cry on all hands at those points where the unemployed have congregated during the past few days in large numbers. The city has already done something towards relief, but news of this had not reached the majority by noon today.

FOOD VOUCHERS GRANTED.

New orders have been issued to the police stations with regard to granting food vouchers to needy applicants. These vouchers must now be presented at the Provincial Employment Bureau and countersigned by Dr. Boucher, otherwise they will not be valid. This, it was pointed out on Saturday, might instil hardship over the week-end when Dr. Boucher was not available.

On Saturady 246 applicants were received, some of which could not be registered for lack of funds.

No money has yet been voted to the Committee, Commissioner Verille points out, but with the aid of the charitable organizations, he hopes that they will be able to pull through.

At various police stations this morning it was reported that there have been fewer applicants than usual, but that, at all stations except one, where forms for this purpose have not yet been received, the men are being registered as fast as they apply, and then dispatched to No. 10, St. James street for reference to Dr. Boucher.

The hope is expressed amongst ex-service men and others in the city that the civic authorities will come to some arrangement by which the Unemployed Ex-Service Men's Association will be permitted to handle the whole question of ex-service unemployment in the city, the authorities reimbursing the association for the work it carries out.

Employers and others are appealed to by this organization for help. Now that the Government at Ottawa has declared its intention of taking care of the physically unfit amongst these, it is thought that the work of the association can be successfully carried on with the public's support.

MANY PELTS FOR FUR AUCTION SALE

Raw Skins are Now on Display at Company's Warehouse

The list of offerings for the annual auction of the Canadian Fur Auction Sales Company was issued this morning. The skins offered include some ninety Russian sables, over 30,000 Australian fox and opossum, 2,500 kangaroo, and 12,000 Persian lamb. The full list is as follows: 650 badger, 300 bear, 5,000 beaver, 35,000 ermine, 500 fisher, 32 blue fox, 50 cross fox, 3,500 red fox, 350 silver fox, 1,100 white fox, 350 lynx, 3,600 marten, 15,000 mink, 200,000 muskrat, 68 musk ox, 5,000 opossum, 400 otter, 20,000 raccoon, 25,000 skunk, 5,000 wolf, 37 wolverine, 3,300 Australian fox, 27,000 Australian dogmats, 750 fitch, 2,500 kangaroo, 200 krimmer, 20,000 kolinsky, 12,000 Persian lamb, 5,000 shira, 40,000 marmot, 120,000 mole, 91 Russian sable, 1,225 hair seal, 111 dressed and dyed seal, 45,000 squirrel, 1,000 sundry fox, 1,200 wallaby, 1,250 wombat.

Among the sundries are various interesting items including five buffalo robes, 200 Thibet lamb robes, one polar bear, six mounted heads and 1499 coneys.

The skins are on display at the company's warehouse and the auction will take place at the Windsor Hotel on Monday, January 31 and succeeding days.

NATURAL DEATH

Mrs. Eloise Rose Succumbs to Illness in Church

While attending mass at St. Genevieve Church yesterday morning Mrs. Eloise Rose was taken suddenly ill and died a few minutes later. The deceased was seventy years of age. Shortly after the commencement of the service she complained that she was not feeling well. She fainted a few minutes later and was carried out. A doctor was summoned but Mrs. Rose died before he arrived on the scene. The coroner disposed of the case this morning as natural death.

CANADIAN HANDICRAFTS GUILD.

The fifteenth annual meeting for the reception of reports and election of general committee will take place on Wednesday, January 12 at 5.00 p.m.

Specially Priced Brassware

JARDINIERES, candlesticks, desk fittings and many other distinctive things in fine brass are selling at 33⅓% to 50% discount in Birks.

These discontinued lines, offered at special prices, leave nothing to be desired in quality of materials, design, or workmanship.

Discontinued lines of Brass, Mahogany Fine English China Cut Glass and Stem Ware 33⅓% to 50% discount until 15th January

We welcome comparison of our prices with goods of equal quality

Diamond Merchants — Birks — Goldsmiths Silversmiths

Henry Birks & Sons Limited
PHILLIPS SQUARE

OPEN SATURDAY TILL 10 P.M.

ARTIFICIAL EYES FITTED

UP. 775

ELITE OPTICAL PARLORS

400 St. Catherine Street West. MANUFACTURING OPTICIANS

We Repair Your Glasses While You Wait

J. HENRY RICHARDSON and F. L. TURNER, Opticians

They Like a Change Too!

If any fish likes a change of scenery it is Mackerel. Some years the shoals seem never to come to the surface; that the drift nets, fishing at the average depth of twenty feet, will catch large catches while at other times the fish will seem so deep that the nets can't reach them. Between 1892 and 1897 the mackerel fishery in England disappeared completely and were approximately found at the depth of ten fathoms.

A year later they were back again near the surface. There seems to be no explanation of this change of habits unless it is that the fish like a change. Maybe they would be a nice change of diet here.

Plump Mackerel, lb. . . . 16c
Fresh Cod Tongues, lb. . . . 22c

Haddock, Halibut, Gaspe Salmon, Fresh Herrings, Scallops, Boston Bluefish, Butterfish, Striped Bass, English Soles, English Turbot, Kippers, Live and Boiled Lobsters, Bulk and Shell Oysters, Smoked Fillets, Salt Cod, Shrimps

Stanford's Limited
128 Mansfield Street
8 Telephones-Uptown 6940

HAVING a rare beauty of tone, distinguished by charming designs and possessing unique, important and exclusive features.

THE INSTRUMENT OF QUALITY Sonora CLEAR AS A BELL

is famous as being The Highest Class Talking Machine in the world.

If the best is none too good for you, your choice will be the Sonora.

LINDSAY'S
Pianos and Phonographs

512 West St. Catherine Street 394 East

DETROIT'S STREET RY. WAR DEVELOPS

City Rips Up D.U.R. Tracks Under a Police Guard

LAYS CROSSING

Maroooned D.U. Official Over Night While Work Accomplished

DETROIT, Mich., Jan. 10,—(Star Special)—The building program of the Municipal Street Railway Commission which now has under construction a few miles of line near the northerly city limits, was given an entirely new angle Saturday when a big squad of laborers, guarded by two hundred police officers, ripped up a section of Detroit United track at Mack and St. Jean avenues and then crossed the company's lines with a city-owned diamond and the necessary trackage.

The crossing was made before daylight, while E. J. Burdick, assistant general manager of the Detroit United was held a prisoner on Belle-Isle. Mr. Burdick was rushed over to the island late Saturday night by police officers who kept him marooned there by raising the draw-bridge. The bridge was lowered at 7 o'clock yesterday morning when the "Prisoner" made his way back to the city just in time to see the workmen on their way home from the Mack avenue "job."

The result of the treatment accorded Mr. Burdick will be an action against the city of Detroit for improper arrest, as well as the institution of contempt proceedings against those city officials responsible for the construction of the tracks at St. Jean and Mack avenues.

At the moment he was seized and hustled away, the Detroit United official was engaged in serving a restraining order issued by the circuit court against the city enjoining it from interfering with the Street Railway Company's tracks in any way.

Mr. Burdick last evening stated that when he protested to the officers at being taken away he was informed that they had "Orders" to do what they were doing. After reaching Belle-Isle, Burdick was searched at the police station there and everything of value taken from him, he said, except his glasses. He was informed that he was held for disturbing the peace. Even the telephone at the island was disconnected so that he could not call up his family to inform them as to his plight, Mr. Burdick said.

The plan to outwit the Detroit United Company was apparently a well thought out one. The laborers who were to do the job were locked up late Saturday night at the yards of the department of public works, until the time came for them to go to work, when they were rushed to the scene in motor trucks and accompanied by patrol wagons carrying more than two hundred police officers.

FAMOUS FEUDIST IS BURIED IN W. VA.

One-Time Confederate Officer—Sons Reconciled at Funeral

LOGAN, W. Va., Jan. 10.—Yesterday, Captain Anderson ("Devil Anse") Hatfield, the most famous feudist in the mountains, and one-time Confederate officer, was buried beside his two sons. He died Friday. The funeral was attended by eleven surviving children.

The funeral throughout was characterized by a series of dramatic occurrences which those present considered fittingly consistent with the burial of "Devil Anse." Before the march to the cemetery began, the hands of two of the dead man's sons, long estranged brothers, were clasped over the coffin. These were "Cap" Hatfield, the father's namesake and loyal lieutenant, and Dr. E. R. Hatfield, of Charleston.

As the procession moved, the restoration of good will between the brothers formed the chief subject of discussion, and at the grave before the body was lowered, "Cap" Hatfield addressed "Uncle Dyke" Garrett, an old preacher and friend of the family, and told him that he had "made his peace with God" and was ready to be "baptised" whenever the minister would say the word.

ANARCHIST MOVEMENT SPREADS IN BOLIVIA

Political Situation Grave Owing to Failure to Establish State Gov't

BUENOS AIRES, Jan. 10 — (Star Cable. Chicago Tribune. Copyright)—Telegrams reaching Argentina from Bolivia due to the rigid censorship which has been put into effect, indicate that the Republic is verging on a state of anarchy owing to failure of the revolutionary party to establish a stable Government.

The situation is made more acute by the fact that the revolutionary party, which seized the Government last July, is now split into two factions entirely hostile to each other over the breaking up of the national convention which was designed to reform the constitution and to provide for the election of a President.

The Republican or Revolutionary party represents but a small minority in Bolivian politics, but it controlled the national convention by refusing to seat members of the Liberal, Radical and Socialist parties which comprise the majority.

MENNONITES DUE IN MISSISSIPPI TODAY

Advance Contingent from Canada to Start Community Settlement

YELLOW PINE, Ala., Jan. 10. — The advance guard of the colony of Mennonites from Canada, who recently announced their intention of migrating from Canada to the States of Mississippi and Alabama, will arrive here today. The advance contingent is composed of men only and will build hotels and community houses to take care of the other members of the colony pending settlement of the lands acquired.

The Mississippi department of the American Legion recently protested to the State Department against permitting the Mennonites to enter the United States on the grounds that they were "pacifists" during the war, but the State Department officials pointed out that the individuals of the sect could not be barred on any such grounds.

NEW U. S. TREASURER.

WASHINGTON, Jan. 10.—Guy F. Allen, of Somerset, Maryland, was nominated by President Wilson to be treasurer of the United States.

The Arabs have a proverb that, after whistling, the mouth is not purified for forty days, they regard it as the most unclean thing that can emanate from human lips.

BOLSHEVIK DANGER THREATENS EUROP

Once Carpathians Passe Would Have Central Europe at Mercy

PLAN SPRING DRIVE

Hungary-Polish-Rumania and Balkan Alliance Urge to Combat Russians

BERLIN, January 10. — (Star Cable. Tribune. Copyright.)—Hungary and Poland, as well as the Ukraine Rumania,, and the Balkan States, a alarmed by Bolshevik preparations t renew the war on all fronts this spring. Hungary is especially fearful, because it realizes the Russians will seek revenge for treatment, accorded the Communists after Dictator Bela Kun's fall.

To counteract the Bolsheviks' plan, Count Apponyi, Chief of the Hungarian peace delegation, proposes an alliance of Hungary, Poland and Rumania, according to an interview a representative of the Chicago Tribune's Berlin office had with him. "Bolshevik danger threatens all Europe, now as never before," said Count Apponyi. "An understanding between the Russian border countries is necessary to check the Bolshevik hordes, which are gathering. With the approach of spring the danger is imminent.

"Were Hungary the keeper of the Carpathian mountain passes, Europe could sleep safely, but as things are we look to the future with the darkest apprehension. I do not believe Czecho-Slovaks can hold off the Russians alone. When the Russians cross the Carpathians they have Central Europe at their mercy. Austria, whose Socialist parties are favorably inclined to Radicalism, will not check them, and none can foretell what will happen in Germany.

These serious considerations are based on reliable reports of actual danger. Defense against the coming Bolshevist military activities should be Europe's great occupation today. I propose a Polish, Hungarian, Roumanian coalition and, perhaps, also a military convention with Czecho-Slovakia, to safeguard the Carpathians.

Diplomatic and military circles, especially military circles in Budapest, are sure Russia means to attack Poland and Rumania first, then turn against Hungary. Bela Kun, former Hungarian dictator, has arrived at Kowno, where he already is organizing a Red army to fight Hungary, and establish himself in Budapest again."

Apponyi discussed the political situation, declaring the Trianon treaty unbearable and destined to break down because it doesn't solve any East European problems, but, on the contrary, has created new problems.

HEAVY FIGHTING ON FRANCO-TURKISH FRONT

French Preparing for Counter Drive at Aintab

CONSTANTINOPLE, Jan. 10.—The Turks are reported to have made several attacks in an attempt to regain Aintab and the French are said to be withdrawing to stronger positions preparatory to a counter attack. Meanwhile heavy fighting is in progress.

A Constantinople dispatch of December 10 said the French had obtained a foothold in Aintab.

The Bolsheviki, it is reported, have decided not to take any hostile action against Georgia as they are able to carry on their foreign trade through Batum. They also consider that they indirectly control Georgia, as that country is absolutely dependent upon Batum for oil and this economic weapon is deemed adequate to protect Bolshevik interests.

$28,000,000 ISSUE FOR SUSPENSION BRIDGE

Detroit-Windsor Project to Be Financed by Joint Interests

DETROIT, Mich., Jan. 10.—(Star Special).—A $28,000,000 bond issue, the cost of proposed Detroit-Windsor suspension bridge, will be offered shortly in this city.

A plan which places the burden of financing on the shoulders of American capital is to be considered by directors of the Canadian Transit Company at its next meeting.

The bridge is to be built jointly by Canadian and American interests. The Canadian Transit Company has already been organized and has asked for incorporation at Ottawa.

A bill providing for incorporation of the American Transit Company is now before Congress and permission to offer the bond issue will soon be asked of the Michigan Securities Commission.

PREDICTS VICTORY FOR GEN. SMUTS

LONDON, Jan. 10.—A special correspondent of the Sunday Observer, writing on the approaching elections in South Africa, points out that fully 100,000 electors, mostly from the urban districts, abstained from voting in the elections last March and says that if the issue is clearly defined before the country and especially to the many not hitherto party men, he is convinced there will be such a rally to General Smuts as will carry him to victory and South Africa to an immediately prosperous future.

WE WANT SOVIETS SHOUT UNEMPLOYED

LONDON, Jan. 10. — John Robert Clynes, labor member of Parliament for Manchester, former food controller and President of the National Union of General Workers, was howled down yesterday while attempting to address a meeting of the unemployed at Camberwell. He was obliged to desist, a large section of the audience shouting: "We want revolution. We want Soviets."

NATIONAL WATERWAYS CONVENTION.

TORONTO, Jan. 10.—The convention of the National Waterways Association of Canada, will be held in this city on March 8, 9 and 10, according to officers of the association.

CARDINAL EIGHTY TODAY.

QUEBEC, Jan. 10.—His Eminence Cardinal Begin, Archbishop of Quebec, will attain the eightieth anniversary of his birth today.

TO FIGHT EXTRADITION.

HALIFAX, N.S., Jan. 10.—John Jenkins, wanted in Bedford, Mass., on a charge of larceny, and who is now in jail here, will fight extradition

HE KEPT ASKING.

Little Teddie— What time does the tide come in here, Mr. Fisherman?

Fisherman—Why, you little rascal, I've told you three or four times already. At 5.55.

Little Teddie—Yes, I know, but I like to see your whiskers waggle when you say "5.55."—Auckland News.

Peace (alarmed)—Oh, Samuel! Surely after helping to pull him out for 'me you will not push him in again."

"The world is awaiting the action of America on the question of the limitation of armaments."

SAYS NO NATION WILL ENJOY SEA SUPREMACY

Lord Rothermere Submits Startling Contention in Controversy

LONDON, Jan. 10. — Viscount Rothermere, former Secretary of State for the Air Forces, in an article today in the Sunday Pictorial under the caption "The Folly of the Big Battleship" submits a startling contention directly challenging the traditional policy of the British navy. The doctrine he propounds is that it is no longer possible for any nation to possess command of the sea.

Lord Rothermere wholly condemns British participation in big battleship rivalry with the United States and Japan, because "they obviously are building against each other and not against us." He urges that Great Britain cannot afford to spend any money on naval construction at present. Furthermore Lord Rothermere declares "if the United States and Japan persist in pursuing antiquated forms of warfare, that is no proof that the capital ship will survive," and concludes that no nation henceforth will enjoy naval supremacy. "That's a nasty pill, but we must swallow it," Lord Rothermere says.

CHINA TO APOLOGIZE

Will Compensate Japanese for Fatalities at Nikolaievsk

TOKIO, Jan. 10.—Japan and China, according to newspaper reports, have concluded an agreement closing the incident at Nikolaievsk, Siberia, last spring, when a Chinese warship fired on Japanese subjects during the fighting with Russian partisans during which several hundred Japanese were reported to have been killed.

The Chinese government and also the officers of the warship the newspaper say, will apologize and China will pay 30,000 yen as compensation to the families of the Japanese killed.

THUNDER BAY ICE-CLEAR.

PORT ARTHUR, Ont., Jan. 10.—Thunder Bay is still clear of ice, a very unusual condition at this late date of the season.

INJURE COLLEGES

Principal Bruce Taylor Says Income Taxes Lessen Bequests

CAMBRIDGE, Mass., Jan. 10. — Income and inheritance taxes will cause a decrease in bequests to institutions of learning, President Bruce Taylor, of Queen's University, Kingston, Ontario, said at the annual banquet of the Alumni Association of Massachusetts Institution of Technology Saturday night.

"Men of large affairs," he said. "Do not know where they stand under these taxes and the result is going to be that institutions like Technology will not receive the large gifts that have been the rule."

SHOW HARMONY ON GREEK LOAN ISSUE

Britain and Italy to Again Protest Requisitioning Action

PARIS, Jan. 10.—The French Minister in Athens has telegraphed the Foreign Office saying that he and the Ministers of Great Britain and Italy would visit the Greek Premier and again protest against the Greek Government's requisitioning of the second half of the Allied loan of 400,000,000 drachmas. The Foreign Office says the purpose of the second protest is to show that there is complete accord among the Allies in the matter and to refute reports of lack of harmony.

Officials here say that a revision of the Treaty of Sevres is not necessary to bring the Greeks to time—that the Allies will merely have to decide on the method of the application of the Treaty. The desire of the French for peace in the Near East, it was pointed out, may make it advisable to apply the treaty liberally in favor of the Turks, thereby rendering unnecessary the maintenance of troops on the Serbian and other fronts, so that it will not matter if Greece has to withdraw her own troops through lack of funds.

EX-KING LUDWIG CELEBRATES.

BERNE, Switzerland, Jan. 10.—Former King Ludwig III. of Bavaria on Friday celebrated his seventy-sixth birthday in the sanatorium at Wildenwart castle, in Bavaria.

NOVA SCOTIA STEEL PLANT IS CLOSED

Eastern Car Works Also—Lack of Sydney Ingots the Cause

TRENTON, N.S., Jan. 10. — Work at the Nova Scotia steel plant here and at the Eastern Car Works practically finished Saturday, nearly all the men in both establishments being paid off. The action of the management caused no surprise, the men being prepared for the cessation of work any day for the past three weeks.

The big blooming mill at Scotia has been silent for over twenty days.

Two pit spike machines and some machines in the nut and bolt department will alone resume work today, and a few men will be around the machine shop. Neither ingots nor stock of any sort arrived from Sydney, and the management has had no choice but to close down.

Seventy-five members of the head office staff received notices that their services would not be required after January 31, and whether they actually go or not will depend on the happenings of the next three weeks.

IS PROUD FATHER OF 34 CHILDREN

RALEIGH, N.C., Jan. 10.—Since wide publicity was given to the fact that Reuben Bland, of Robersonville, Beaufort county, was the proud father of 34 children, he and Mrs. Bland have been deluged with letters from persons all over the United States and Canada.

The letters are from both women and men. A man in Ohio wrote: "I read the story about your large family aloud to my wife.

"There's a man who ought to be given a medal,' I told her. 'There's a man who ought to be hanged,' she retorted."

A writer in Oregon sent this:

"Reuben, Reuben, I am thinking
You are quite a nifty man.
To your health I am drinking,
You have done what few men can."

From Navarre, Ohio, Mr. Bland received this:

"I'm the father of eight children and I have an awful time keeping them in food and clothing. I've worried a lot, but since reading about your big family, I realize that I'm a lucky guy."

ONTARIO DAY BY DAY

PETERBORO FIGHT EXPECTED LIVELY

Five Candidates Now in the Field—Premier to Speak Tonight

HAIG'S INVITATION

G.W.V.A. Secretary Gets Cable Urging Canada at Cape Town Congress

TORONTO, Jan. 10 — At a meeting of Liberals of West Peterboro here Saturday night it was decided to call a convention for Friday next to nominate a Liberal candidate to contest the Federal seat in West Peterboro vacated some time ago by J. H. Burnham, a former Government supporter, who resigned on the ground that the Meighen Government had no mandate from the county to carry on. Not only Liberals, but representatives of the U. F. O., Labor and other interests attended the Saturday night meeting here. G. N. Gordon, a prominent lawyer of this city, had been urged to run as a Liberal candidate, but had declined the proffered honor up to Saturday night. The Liberals were insistent upon his allowing his name to go before the party convention next Friday night, and it is understood that Mr. Gordon has consented to do so. With Mr. Gordon in the field there will be five candidates, as follows: J. H. Burnham, ex-M. P., Independent Old-Time Conservative; James Corbett Campbell, United Farmers of Ontario; R. Denne, National Liberal and Conservative (Government); Thomas McMurray, Labor; G. N. Gordon, Liberal. A lively contest is anticipated. The first gun will be fired by Right Honorable Arthur Meighen, Premier of Canada, on Monday night, in the interests of Mr. Denne's candidature. The Premier will be accompanied by Honorable Hugh Guthrie, Minister of Militia, who also will address the electorate here Monday night.

MARSHAL HAIG'S INVITATION.

A cablegram from Field Marshal Sir Douglas Haig was received here on Saturday by W. E. Turley, provincial secretary of the Great War Veterans' Association, as follows: "Earnestly hope Canada will be represented at the Empire Conference, Cape Town, February 23." Secretary Turley stated that the cablegram had reference to a conference of Veterans of the British Empire, which had first been suggested by the Canadian G. W. V. A. a year or more ago, and which suggestion had been adopted by the Veteran organization of Australia, South Africa and the British Isles. General Sir Arthur Currie had been asked by the G. W. V. A. to represent it, but in view of his duties as principal of McGill University, Montreal, it was thought he could not attend the conference and someone else would have to be chosen.

MURDER FOLLOWS DRUNKEN BRAWL

As a result of a drunken brawl amongst Russians in a house in rear of 141 Centre avenue, Toronto, about one o'clock yesterday morning, Steve Poplink, who lived at 162 Chestnut street, is dead; his wife Mary is in the General Hospital with a fractured leg from a bullet, and a neighbor of the Poplinks, William Ostopovitch, is in the General Hospital with a surface wound in his head. A Russian who is unknown to the police is said to have done all the shooting. He disappeared immediately afterwards.

According to the police story, Poplink and his assailant had quarrelled in the Chestnut street house, and the latter shot and killed him. Ostopovitch interefered with a view to saving his neighbor, and was shot because of his interference. Then the wife of Poplink appeared on the scene, and as the murderer was evidently bent upon getting away without an outcry being raised, he shot the woman.

JAMES CROMBIE RETIRING.

James Cromble, who is retiring from the duties of division superintendent of the Grand Trunk Wabash, was presented last evening at a big gathering of railway men with a handsome diamond ring. Practically every agent and all the officials from Windsor to Blackrock and Niagara Falls were present. Mr. Cromble has seen almost half a century of service with the company.

WENTWORTH REFERENDUM.

Wentworth County is organizing for the referendum campaign, and it was stated at a meeting of the Wentworth County Referendum Committee here on Saturday that the committee would have an effective organization in every one of the 100 rural polling subdivisions of the county. Officers were elected and the date of the next meeting set for January 21 in Hamilton.

TORONTO MAN NOT SEEN FOR WEEKS

TORONTO, Jan. 10. — John B. Cooke, a clerk in the Department of Lands and Forests here for over twenty years, who was a witness before the Riddell-Latchford Commission in the inquiry into timber returns in Northern Ontario, and who was to have been superannuated at the beginning of this year, left his home here on November 4 and has not since been seen or heard from by his friends. It is said that Mr. Cooke had bbeen suffering from a nervous breakdown, and the strain of attending the timber inquiry was too much for him.

SOLDIERS ELIGIBLE FOR MEDICAL AID

Provision of Order Entitling Unemployed Veterans to Benefits

OTTAWA, Jan. 10 (By Canadian Press.)—Returned soldiers who are unable to find employment and who are in need of medical or surgical treatment, will be entitled to receive the same at the clinics operated by the Department of Soldiers Civil Re-establishment until March 31. Provision for this is made in an order-in-council which has been given approval.

Under the terms of the order, free medical and surgical treatment is granted for former C.E.F. members needing this treatment at the clinics operated by the department, or cases where attendance at a clinic is impossible, at the man's own home, subject to the following conditions:

(a) That this service be limited to former members of the forces who are certified by one of the bureaus of the Employment Service of Canada to be unemployed, such certification to be directed to the unit medical director of the department.

(b) That the department shall not be required to provide in-patient treatment and shall not do so unless there is ample available accommodation, the use of which will not handicap hospitalization of those for whom such accommodation is being held.

(c) That former members of the forces granted treatment as indicated shall not be entitled to receive any allowances unless the disability be due to service.

The passing of such a regulation was recently urged in a telegram from the British Columbia branch of the G.W.V.A. on the receipt of which the matter was taken up with the D.S.C.R. by C. G. MacNeil, Dominion Secretary of the G.W.V.A.

DROP BONUS SYSTEM.

ALLENTOWN, Pa., Jan. 10.—The New Jersey Zinc Company at Palmerton announces a 10 per cent. cut in wages and the elimination of an 8 per cent bonus system, effective January 15. The plant will return to full operation.

PAPER INDUSTRY IS STABILIZING AGENT

Is Doing More Than Any Other to Right Exchange

FOREST PROBLEMS

Hon. Gideon Robertson and Hon. Beniah Bowman Express Views

SAULT STE. MARIE, Ont., Jan. 10. — Hon. Beniah Bowman, Minister of Mines for Ontario, and Hon. Gideon Robertson, Minister of Labor for the Dominion, were among the speakers at the fifth annual banquet given by President G. H. Mead, of the Spanish River Pulp and Paper Company, here Saturday night. About 250 employes were present. The guests included Mayor Farquhar, Judge F. Stone, T. E. Simpson, M.P., and J. B. Cunningham, M.P.P.

Hon. Mr. Bowman spoke of the great problems of administering the forests of the province. He said that many firms were asking the Government to sell the timber areas of northern Ontario. The Government, he said, wished to see the existing industries kept going as towns had been built as a result of the establishment of these industries and were dependent upon them for their continued prosperity. He mentioned Abitibi, Metagami and Kapuskasing in this connection. The Minister said that other large mills, including one at Fort William, were asking for the sale of timber to them. "We have not room for many more large mills," he added, "and we will soon be faced with the problem of supplying material for those already in existence." The Government, Mr. Bowman said, has been conversing with men who knew the industry, and had been led to believe that its duty was to take care of the industries already established.

Hon. Gideon Robertson, speaking of the Spanish River Co's bi-industries, said the product of the "Soo" mills for one day would provide newsprint sufficient to serve five million people with their daily newspaper. He said the paper industry was doing more at the present time to stabilize the exchange situation than any other industry.

President Mead stated that the present production of the company's mills at Sault Ste. Marie, Espanola and Sturgeon Falls was 625 tons of newsprint, 500 tons of groundwood, 230 tons of sulphite and 40 tons of board daily. This, he said, represented 20 p. c. of Canada's production and 8 p.c. of the production of the American continent.

The most popular cough medicine among the Chinese is a white powder made from the kernels of peach stones.

Alfred Cortot

(World-famous Pianist)

Who plays To-night at Windsor Hall makes records for

"His Master's Voice"

An opportunity is here afforded music-lovers to hear this great artist in person. Mr. Cortot is recognized as one of the foremost pianists of the day, his genius having won for him an international reputation.

Attend this Concert and note the subtleties of his wonderful tone effects, his brilliancy and his power. Then go to any "His Master's Voice" dealer and hear "His Master's Voice" records. You will instantly appreciate how truly they bring to you his personality and his art.

	Number	Size	Price
"Caprice Poetic" (Le Legrierenne)	Lisst 74589	12	$2.00
Seguidilla (Spanish Dance)	I. Albeniz 64819	10	1.25
Waltz Etude (Etude en forme de Valse)	Saint-Saens 74588	12	2.00
Malaguena (Spanish Dance)	I. Albeniz 64846	10	1.25
Rigoletto—Paraphrase de Concert	Verdi-Lisst 74636	12	2.00
Tarantelle (Chopin, Op. 43)	Chopin 64910	10	1.25

Any "His Master's Voice" dealer

will gladly play any selection you wish to hear at any of our

THREE MONTREAL STORES

255 St. Catherine St. West, near Victoria St.—Tel. Up. 879

417 St. Catherine St. West, near Mansfield St.—Tel. Up. 5413

279 St. Catherine St. East, near St. Denis St.—Tel. East 2972

HIS MASTER'S VOICE LIMITED

20004

Walk-Over

JANUARY CLEARANCE SALE

A Few Specials in Hosiery and Spats

A wonderful assortment of Wool Hose $4.00, $4.25, $4.50 values at

$2.95

Several hundred pairs of $3.00, $3.50 Women's Spats at

$1.85

Black, Brown, White, and Grey Silk Hose. Values $2.50 to $2.75. Now

$1.95

For Women

275 pairs of high and low shoes. Originally valued at $14 to $18. Now

$7.85

500 pairs high and low shoes. Not all sizes in each style but all sizes in the lot. Former values $14 to $18. Now

$10.85

An excellent assortment containing practically all sizes in both boots and low shoes (480 pairs formerly priced at $14 to $18. Now

$13.85

For Men

325 pairs — not all sizes in each style but all sizes in the lot. Original values $12.50 to $16. Now

$9.45

1,195 pairs formerly priced at $14 to $18. Now

$12.45

Courteous Service and Full Value for Every Dollar

Walk-Over BOOT SHOP

506 St. Catherine St. West (Drummond Building)

CITY HOUSE FURNISHING CO.

1340 ST. LAWRENCE BLVD.

Phones St. Louis 429-398

Dealers in Victrolas and "His Master's Voice" Records

BRIEFS BY WIRE

BROCKVILLE WATER RATE RAISED

BROCKVILLE, Ont., Jan. 10. (Star Special) — The Public Utilities Commission has advanced water rates 25 per cent, due to the mounting cost of steam coal, which in three years has increased from $4.50 to $12.50 per ton. At the inaugural meeting of the Board, W. B. Reynolds retired from the chairmanship after two years' service, and was succeeded by Dr. H. A. Clark.

PRINCESS BONA'S NUPTIALS.

TUBIN, Italy, Jan. 10. — The marriage of Princess Bona, third child of the Duke of Genoa, to her cousin, Prince Conrad, nephew of the late King of Bavaria and son of Prince Leopold, was celebrated Saturday in the presence of a great gathering of royalty. King Victor Emmanuel, Queen Helena, Dowager Queen Margarita, the Royal princes and other representatives of Italian and Bavarian royal families attended the ceremony.

AUSTRALIAN DEADLOCK SERIOUS.

MELBOURNE, Australia, Jan. 10. — The deadlock in the shipping strike continues and is having serious effects. No trains or trams are running here or at Perth on Sunday owing to the necessity of economizing in coal.

MILK PRODUCERS WIN OUT.

ST. JOHN, N.B., Jan. 10.—The milk producers, who supply the city dealers, have won out in their warfare over price reduction, the dealers being forced to accept the one cent reduction, the only amount the producers would agree to. The dealers had been insistent upon a two cent reduction on the price per quart, as they had promised such a recession in prices to their trade.

KILLED BY TRAIN.

QUEBEC, Jan. 10. — Coroner G. W. Jolicoeur was notified yesterday that a man named Philibert, of Shawinigan, was killed by a train on the Transcontinental division of the C. N. R. at Cressman. The body will be brought to La Tuque today, where an inquest will be held.

G. T. APPOINTMENTS.

STRATFORD, Ont., Jan. 10. — Following the appointment of John Roberts as superintendent of the local Grand Trunk shops, William Seeley, of Stratford, has been promoted from foreman of the erecting shops to general shop foreman. J. H. Dunlop, of Fort Erie, becomes foreman of the erecting shops.

B. C. INCORPORATIONS.

VICTORIA, B.C., Jan. 10. — There were 722 new companies incorporated in British Columbia during 1920, according to figures made public Saturday. In 1919 there were 616 and in 1918 the incorporations numbered 347. Sixty-six extra provincial companies were admitted to business last year.

FLYING OFFICER'S DEATH.

ST. STEPHEN, N.B., Jan. 10.—After a protracted illness of tuberculosis, following services overseas, Lieut. Roydon E. Smith died early Saturday morning at the home of his parents, Conductor and Mrs. George Smith. He was a graduate in civil engineering of the University of New Brunswick, class of 1912. At the outbreak of war he volunteered for service with the Canadian Infantry service. In 1917 he joined the Royal Air Forces and saw service in Italy. He returned home in 1919, his health shattered.

APPROVE READING APPOINTMENT.

LONDON, Jan. 10. — Lord Reading's appointment as Viceroy of India will become effective April 1. Royal approval to the appointment has been given.

SPANISH WARSHIP AGROUND.

SANTIAGO, Chile, Jan. 10. — The Spanish warship Espana, of 15,000 tons, on which the Spanish delegation to the Magellan celebration voyaged to Chile, is aground in the Gulf of Ancud off Puerto Montt, according to advices to the Ministry of the Interior. The accident occurred in a heavy fog.

DRUG STORE DESTROYED.

ST. JOHN'S, Nfld., Jan. 10. — Fire yesterday morning destroyed Connors' drug store. It was one of the finest in the city, and was fitted up in a modern manner. Barron's clothing store, adjoining, suffered from smoke and water.

MRS. W. E. FOSTER'S CONDITION.

ST. JOHN, N.B., Jan. 10. — The condition of Mrs. W. E. Foster, wife of Premier Foster, of New Brunswick, who is critically ill with pneumonia, was reported unchanged last night. The attending physician regards the illness of Mrs. Foster to have reached a very serious stage.

DANISH BRIG MISSING.

ST. JOHN'S, Nfld., Jan. 10. — The Danish brig Rosendjem, which left this port nearly two months ago for Green Bay to load fish for Europe, was posted as missing yesterday. Fears are felt for the fate of the craft, which registered 155 tons and her crew of six or eight men.

BELLEVILLE STORES ENTERED.

BELLEVILLE, Jan. 10.—Five business places on Front street were entered some time early yesterday morning and apparently only money was taken.

FORMER BROCKVILLE WOMAN DEAD

BROCKVILLE, Jan. 10.—The death occurred at St. Paul, Minn., Friday, of Mrs. Francis I. Senkler, a former well known resident of Brockville, and widow of the late Dr. A. E. Senkler. Before her marriage she was Miss Easton, daughter of the late George Easton.

PRUSSIAN ARMS SEIZED.

ERFURT, Prussian Saxony, Jan. 10 — A considerable store of arms and munitions was discovered here yesterday. Two arrests were made.

SIR L. FLETCHER DEAD.

LONDON, Jan. 10. — Sir Lazarus Fletcher, the scientist, died yesterday. Sir Lazarus Fletcher was born March 3, 1854.

SIR GEORGE FOSTER BACK.

OTTAWA, Jan. 10. — **(By Canadian Press).**—Sir George Foster, Minister of Trade and Commerce, returned to Ottawa last evening accompanied by Lady Foster. They were met at the station by F. C. T. O'Hara, deputy Minister of Trade and Commerce, and drove at once to Sir George's residence on Somerset street. Sir George stated that they had had a very rough passage across the Atlantic.

ACCEPTS WESTERN CALL.

VANCOUVER, Jan. 9. — Rev. C. A. Williams, pastor of the Timothy Eaton Memorial Church, Toronto, has accepted the call of the quarterly board on behalf of the congregation of Wesley Methodist Church here to become their pastor, June 11, 1922, in succession to Rev. R. J. McIntyre. Rev. C. A. Williams has been pastor at the Eaton Memorial Church two and a half years.

Rev. C. A. Williams was for several years at St. James Methodist Church in Montreal.

RESUME OPERATIONS.

WALKERVILLE, Ont., Jan. 10.—The local plant of the Studebaker Motor Corporation will resume operations with a reduced staff today, it was officially announced in Detroit on Sunday night. The plant, which normally employs 1,500 men, has been closed for some weeks.

PREMIER TAKES OVER CHEQUERS COURT

LONDON, Jan. 10.—Mr. Lloyd George has taken formal possession during the week end of Chequers Court, at Aylesbury, Bucks, which is to be the official country residence of the Prime Minister. The estate of Chequers Court was recently presented to the British people by Colonel Sir Arthur Hamilton Lee, first baron of Fareham.

Among the guests at Chequers Court for the week end were Sir Hamar Greenwood, chief secretary for Ireland and Lords Reading, Milner and Riddell.

Cinnaform Pastilles

The pleasant, sweetened throat lozenges for sore throat and tonsilitis. 15

50c. a bottle.

Smaller size, 25c.

ABOLISH FINANCIAL **WORRY** PROLONG YOUR LIFE

A CANADIAN GOVERNMENT ANNUITY WILL DO IT

Gives a larger return for life than is obtainable from any other form of investment with absolute security.

Free from Dominion Income Tax.

Any person resident or domiciled in Canada over the age of 5 may purchase, to begin at once, or at any later date desired, an Annuity of from $50 to $5,000, to be paid in monthly or quarterly instalments.

Any two persons may purchase jointly.

Employers may purchase for their employees.

Apply to your postmaster, or write, postage free, to S. T. Bastedo, Superintendent of Annuities, Ottawa, for new booklet and other information required. Mention age last birthday.

INCREASED PASSENGER TRAIN SERVICE BETWEEN MONTREAL AND ST. JOHN, N.B.

Excellent train service is now being provided by the Canadian Pacific Railway, between Montreal and St. John, N.B. Trains leave Montreal, Windsor Stn., 12 Noon daily and 7.00 p.m. daily, except Saturday, arriving St. John, N.B., 5.35 a.m. and 12.20 p.m. respectively.

In the reverse direction, trains leave St. John, N.B., 3.00 p.m. daily, except Sunday, and 6 p.m. daily, arriving Montreal, Windsor Stn., 8.10 a.m. and 12.20 p.m.

Convenient connections for all points in New Brunswick and Nova Scotia.

All four trains carry most modern equipment, including standard sleepers, first and second-class coaches and dining cars.

Gales' Annual January Sale

The largest assortment of up-to-date shoes ever placed on sale. All our regular lines clearing at greatly reduced prices. This annual event offers wonderful savings.

Bargains for Women

Formerly to 15.00. Annual January Sale **8.95**

Formerly to 18.00. Annual January Sale **10.95**

Formerly to 20.00. Annual January Sale Price **12.95**

Formerly to 25.00. Annual January Sale Price **14.95**

Men's Boots Greatly Reduced

All "K" boots and a few Hurley and Nettleton boots are included in this sale at **14.95**

The size ranges are good—buy now.

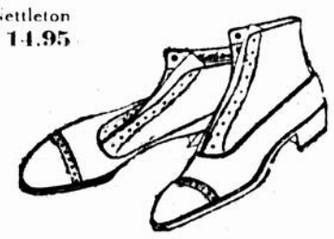

Formerly to 14.00. Annual January Sale **8.95**

Formerly to 16.00. Annual January Sale **10.95**

Formerly to 18.00 Annual January Sale Price **12.95**

Formerly to 25.00. Annual January Sale Price **14.95**

Geo. G. Gales & Co.

481 St. Catherine Street West

JANUARY—A MONTH OF SPECIAL SALES AT MURPHY'S

Millinery Dept. moved to the THIRD FLOOR. A new enlarged section.

Thousands of Garments and Large Stocks of Materials in Our Big January White Sale

BARGAIN CLEARANCE OFFERINGS Daily in Every Department in the Store

Opens 8:30 A.M.

Telephone Up. 6010

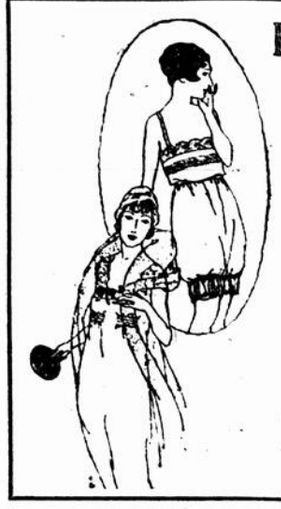

Rare Values--Murphy's White Sale

In addition to these lines advertised for tomorrow's selling, dozens of other sale specials are on display in our big whitewear department.

Women's Knit Underwear at Reduced Prices

Our complete stock of vests, drawers and combinations, including Harvey, Watson, Turnbull, Zenith, Vassar, Peerless, Imported Swiss and English lines, 20% to 50% off Regular Prices.

Drawers, 1.98

Lovely garments made of fine cotton, trimmed with embroidery and real lace, both styles, all sizes.

Lingerie Underskirts, 2.25

Fine cotton with wide flounce of swiss embroidery and cluny, remarkable value at this price. White only. Fifth Floor, all sizes.

Mull Night Gowns, 1.98

Regular Value 2.98

Neat tailored styles in fine quality pink and white mull, all sizes.

Murphy's—Fifth Floor

Envelope Chemise and Stepins, 1.98

Lovely lace and embroidery trimmed garments, newest styles, all sizes. Regular Values 2.50 and 2.98. White Sale Price **1.98**

Gowns, 2.49

Twenty-eight styles in fine cotton for trimmed with lace and ribbons. Fine materials. Sizes 36, 38, 40. White Sale Price **2.49**

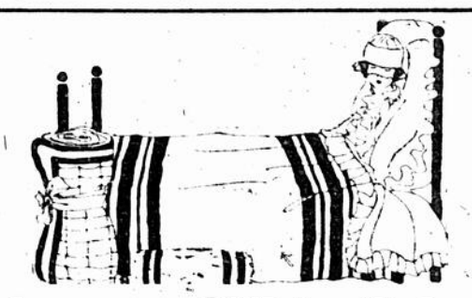

January White Sales

Blankets---Sheeting---Cottons

Canadian Wool Blankets.—Unshrinkable quality, large double bed size, blue borders. Reg. 15.95. Tuesday, pair **10.00**

Cotton Comforters. In a splendid assortment of colors and designs. Reg. values 6.95 to 12.95. Tuesday **4.95**

Blankets. — American, Scotch, Canadian and English blankets in union and pure wool qualities, some slightly soiled. Reg. 10.00 to 27.50. Tuesday, less **20%**

English Long Cloth.—Best quality, guaranteed to wear. 36 inches wide. Reg. .98 yard. Tuesday, a yard **.67**

Sheeting.—English make, linen finish, 72 and 80 inch wide. Reg. 1.59 and 1.75. Tuesday, yard **1.39**

Damask Table Cloths.—Colleen make, fine quality cotton, napkins to match. Reg. 6.00. Tuesday **4.95**

Murphy's—Second Floor.

149 Lingerie Blouses 3.89

A number of dainty designs to choose from, both over blouses and tuck-in styles. Nicely trimmed with embroidery, fine tucking or lace, featuring round, V or square necks, all sizes **3.89**

Nurses' Uniforms 4.95

Nurses' uniforms made from good quality all white drill, made in neat fitted design, two wide pleats down front, full length sleeves and convertible collar, sizes 34 to 44 **4.95**

Murphy's—Fourth Floor.

Clearance of Corsets, 1.98

Regular Values to 3.50

Broken and discontinued lines; pink and white coutils, light and heavily boned in low, medium and elastic top models. Sizes 20 to 30.

Murphy's—Fifth Floor.

Hundreds of Pairs of Women's Boots

Selling Tuesday at Values up to 12.00 6.98

Black and Brown Kid, Brown and Black Calf, Patent leather with mat and Black Buck tops, high and low heels. Sizes 2½ to 7 in the lot. Tuesday's clearing price **6.98**

Women's Comfort Boots, 4.95

300 pair women's black kid cushion sole boots, hand turned, flexible sole, low heel, sizes 3 to 7. Tuesday special **4.95**

300 Pair Women's High Grade Gaiters, 1.99

Made of good quality Chinese Cloth with invisible buckle, sizes 1 to 5. B. C. D. with. Values to 3.95. Clearing Tuesday **1.99**

Boys' Boots, 3.45

200 pair Boys' black and Tan, some rubber soles and heels, recede last. 100 pair black calf Blucher heavy sewn leather sole. Sizes 1 to 5. Clearing Tuesday **3.45**

Murphy's—Third Floor.

January Clearance of Silks

Exceptional Values for Tuesday.

Hundreds of yards of reliable silks at extraordinary low prices.

260 YARDS SATIN GRENADINE—Swiss manufacture, in dark and light navies, 40 inches wide. Tuesday, a yard **3.97**

300 YARDS HABUTAI SILKS—Extra heavy quality, pure silk, good range of colors, 36 inches wide. Tuesday, a yard **1.50**

BLACK SILKS. 190 yards black oil boiled Chiffon Taffeta, exceptional value, 37 inches wide. Tuesday **2.59** a yard

200 YARDS BLACK SATIN DE CHINE—Heavy quality pure silk and rich jet black, 36 inches wide.

120 YARDS VELVET CORD—Two shades of navy, heavy cord, 36 inches wide. Tuesday, a yard **1.50**

DRESS VELVETEEN—150 yards Worrall's best dye and finish, and unerushable pile, will not spot or shrink. Good assortment of colors, 22 inches wide. Tuesday, a yard **1.59**

Murphy's—Second Floor.

100 Pairs Only Black Silk Stockings

All wool artificial silk, seamed leg, splendid stockings for house wear. Some are slightly imperfect but will wear well. Extra special, pair **.16**

Sale of Men's Socks

All wool plain, cashmere, seamless English make, blacks, 9½ to 11½. Sizes 9½ to 10½. Extra special, pair **.75**

1.65 pair. Fashioned all wool socks for men, plain black cashmere, 9½ to 11.

1.45 pair. Fine wool plain seamless, black cashmere, socks, strong springs.

Murphy's Wash Ribbons

Are unequalled. A fine silk, direct from the looms in Switzerland. Dependable qualities that wash perfectly.

Plain Wash. Pink, blue, white. 6 yards **.30**
6 yards **.53**
.11 yard **.13½** yard

Spot Wash. Blue, pink, white. 6 yards **.28**
6 yards **.38**
6 yards **.45**
.10 yard **.13** yard **.18** yard **.29** yard

Bow Knot Wash. Pink, mauve, blue, white. 6 yards **.38**. 6 yards **.45**. **.10** yard **.15** yard **.19** yard

Gauntlet Silk Gloves

Elastic or strap wrist, self or contrasting cuffs, two tone or two colors, pure silk, all double fingered. Extra point embroidered, deep cuffs. Very special value. A pair **1.85**

Evening Wear Trimmings

At a Saving of from 25% to 50%

Cloths of gold in tissue, silver and gold, as well as cloths of gold, 36 inches wide, $14.50 for a yard **14.37**

Silk, green and silver tissue, in handsome floral design, 35c for yard for a yard **17.50**

White silk net, with fine borders of jet and silver, oldtime blue sequins. For yard, for a yard **11.25**

White net, handsome floral flowering, with silver thread, 36 inches wide, for a yard **5.25**

Murphy's—Ground Floor.

CHILDREN'S WHITEWEAR

Infants' Cotton Petticoats

Gertrude style, skirt finished with beading and frill of embroidery. Neck and armholes trimmed with lace. Reg. 1.50. Tuesday **.98**

Babies' Flannelette Gowns

Splendid quality white flannelette, neck and sleeves edged with lace. Reg. 1.50. Tuesday **.98**

Infants' Flannelette Barrow Coats

Soft fluffy white flannelette with flannelette bodice with very full skirt. Reg. 1.39. Tuesday **.98**

Murphy's—Fifth Floor.

250 Boys' School Blouses

Regular 1.89 for Tuesday, .98

Sizes 6 to 14 years

Fine percale, good washing pattern blouses in assorted patterns of tan and black stripe, drawstring at waist.

Boys' Tweed Pants

Regular 2.98 and 3.50 for 1.98

Sizes 6 to 10 years

Strong tweed bloomer pants, well lined and finished with practical belt.

Boys' Flannelette Gowns, 1.49

Sizes 6 to 14 years

Warm and comfortable flannelette night gowns for boys in assorted stripe.

Murphy's—Third Floor.

Clearance! Women's Coats

At Four Special Prices

Our regular 29.50 to 39.50. Clearing Tuesday at **19.75**

Our regular 50.00 and 60.00. Clearing Tuesday at **39.50**

Silk Plush Coats. Reg. 75.00. Clearing Tuesday at **49.50**

All Model Coats **HALF PRICE**

21 Women's Smart Suits

Reg. 49.50 to 54.50

Clearing Tuesday at 18.75

A sensational offer for Tuesday only, really smartly tailored models developed from fine qualities of serge or cheviot in colors of black, navy and wine. This season's styles, lined throughout and neat trimming. Tuesday **18.75**

Women's Afternoon Dresses

Reg. 39.50 and 47.50. Tuesday 29.75

A splendid assortment of chic styles, made from the best qualities of silks, Satins, Georgettes and serge. A number of different and attractive styles in a host of different colorings. Sizes 16 to 40 only. Tuesday **29.75**

Murphy's—Fourth Floor.

DRESS GOODS

Heather Mixture Jersey Cloth

Large range of fashionable colors, beautifully blended. All wool, 54 inches wide. Tuesday, yard **6.95**

Imported Homespun Tweeds

A range of plain browns and fancy texture. Superior qualities, all wool, 54 inches wide. Tuesday, a yard **3.95**

Black All Wool Tricotine

A superfine quality satin weave. Dress weight, 54 inches wide. Tuesday, a yard **4.95**

French Dress Serge

Fine even weave, soft texture, perfect shade of navy blue, 50 inches wide. Tuesday, a yard **4.95**

Murphy's—Second Floor.

Artneedlework

Stamped Gertrude and Princess Doll suits for girls, 4 years to 8 years, finest quality gabardine, dainty design and stamp **.98**

Stamped combination underskirt, the waist and drawers combined, fine quality material, 4 and 6 years. Reg. **1.75**

Murphy's—Balcony.

Toilet Goods

Hand [illegible] Soap, Dove [illegible] **1.00**
Houbigant's No. 4 Perfume, [illegible] **.75**
Energine Cream [illegible] **.50**
Dove [illegible] Water [illegible] **2.00**
Dove [illegible] **.15**
[illegible] **.10, .15** and **.19**

Murphy's—Ground Floor.

Wash Goods

COLORED COTTON CREPES. In a splendid range of colors, ideal materials for [illegible] dresses. Reg. .79. Tuesday, a yard **.57**

EIDERDOWN.—In a splendid range of colors and reversible designs. Reg. .89. Tuesday **.69**

WHITE NAINSOOK.—A splendid quality at a pre-war price. Reg. 50 yd. Tuesday, 3 yards for **1.00**

Murphy's—Second Floor.

Buttons

Pearl and coat buttons, assorted colors and sizes.

Values to clearing at **.10**
Values 1.50. Clearing, card **.25**
Values 2.50. Clearing, card **.50**
Pearl Buttons, plain two and four holes, 3 dozen on card. Reg. 20 and 25 a card **.15**

Murphy's—Ground Floor.

THE JOHN MURPHY CO., Limited

Corner St. Catherine and Metcalfe Streets

FIRST NEW BOAT ORDERED FOR INT'L RACES WITH ST. PAUL

SKILL AND STAMINA PUT CANADIENS IN THE SCORING COLUMN LAST SATURDAY NIGHT

CANADIENS 5.
OTTAWAS 4.

Canadiens won their first victory. It was a pleasant surprise, for while they showed throughout the match that they had limbered up, got pretty well into their old stride, and thawed out the "pep" which seemed to have been frozen within them since last season, close followers of the game realized that they had their work cut out, and that a good deal would depend upon whether the Ottawas or the Canadiens had more stamina for the last minutes of the match.

The Canadiens had, and after two nip-and-tuck, see-saw-like periods, it was that margin of stamina, that enabled them after getting again one goal ahead of the visitors to keep the latter at bay till the end for something like a quarter of an hour in the third period.

OTTAWA JADED.

And at that, without any desire to belittle their efforts, Canadiens were lucky to run up against Ottawa, when the latter were bound to suffer a slight slump after the great efforts which succeeded in their obtaining the enviable position they now hold in the standing.

Had the visitors been less jaded, it is doubtful if Canadiens would be in the winning column yet; but Saturday's victory will stimulate them greatly and they ought to be getting better and better all the time, and make many a mouthful before the season ends of the presumptious youngsters who have been selected to bolster up the other three teams, and who while full of life and vigor and desire to win, have to contend with the strategy and calculation of the Vets, who are not to be found on the Canadiens alone.

OTHER VETERANS.

A glance over the roster of the Ottawas, for instance will recognize Gerrard, Nighbor, Darragh, Graham and Benedict as names that were familiar in professional hockey, many years back.

As a sample of the clever utilization of opportunities as employed by the Vets, may be quoted the incident in the third period, when Berlinquette scored a goal which Referee Cooper Smeaton, very efficient and strict throughout the match, disallowed on a point of offside.

There was a great hullabaloo. The crowd nearly went into a fit and howled and cat-called and abused Cooper Smeaton and called him names, and demanded his removal and made the building shake with its anger, while Cooper stood calmly looking on, pointing his finger at the spot where he wanted the puck refaced.

"NEWSY" IN THE BREACH

Here was "Newsy" Lalonde's opportunity and he played up to it in grand style.

Berlinquette had been stroking Smeaton's back trying to wheedle him to reverse his decision, but no such milk-and-water tactics for "Newsy." Superb indignation, cold disdain, and dramatic pantomimic rage were the arguments he used. Never was he so eloquent on the ice.

He called the attention of the entire four thousand who were present with a dramatic sweep of the arm, like a lawyer defending a murderer would call the attention of the jury to the infamous injustice being done to men who were defending the sporting honor of the French-Canadian race, and then amidst frantic acclamation of approval and support, while men shook their fist at Smeaton and women waved their handkerchiefs at the noble captain of the French-Canadian team, he majestically skated away to the entrance to the dressing room.

FOOLED THEM ALL

Most of those present thought he intended to go off the ice and take his team with him.

He had even the referee guessing for a few seconds, and Smeaton abandoned his rigid pose and skated after him.

What "Newsy" in reality was doing was changing his stick, by way of camouflage, and gaining a breathing spell for his team, that was much needed.

Having gained his purpose by more delay in discussing the situation with Smeaton, he returned to the fray.

It was a sublime sample of that mental hockey warfare which has brought Canadiens with Newsy leading so often to the head of the list.

As said before the match throughout was nip-and-tuck, with Benedict saving Ottawa many a time, by his remarkable contortions. He and Vezina, as goalkeepers are as far apart in the matter of tactics, as the North and South pole.

WONDERFUL CONTORTIONIST.

Vezina, apparently indolent, in reality the most alert of net-protectors in the world, defends his trust with the least possible expense of movement and exertion.

Benedict is all movement. No matter how poor the showing of the Ottawas may be, as long as they have Benedict, they will be a drawing card, as a contortionist, and an unintentional hockey clown, he is the limit. He improves every season, he has new tricks, and new ways of falling, and pretending to fall, and recovering himself, every year. He has the best knockabout commedians of the vaudeville stage beaten to a frazzle, and what is more he most of all the time gets away with the puck.

The only thing he did not do on Saturday was to stand on his head, and he could have done that no doubt if he thought there had been a necessity for it.

NEARLY BROKE NECK.

How he escapes serious injuries is a mystery. Lett Graham tried to do it, and nearly broke his neck in the third period.

He turned a complete somersault, a thing that does not happen very often in hockey, and hurt himself badly. There was no one near him at the time, and the only possible explanation is that he leaned too far forward on his skates and the impetus carried him through.

The match was fast at times, but as a rule only in the first half of each period, after that it slowed down, and both sides were pretty well tuckered out when it was over.

The ice was grand at the start, later on it became dull and sticky, but the Arena management gave both players and spectators the best they had. If they would only raise their scoreboard to the level of the top of the railing surrounding the reserved seats at that end or prevent spectators from standing up in front of it they would enhance the evening entertainment for the spectators.

SIGNALS IGNORED.

The match was not brilliant, and lacked teamplay on both sides, though there were some fine individual efforts. Many a time Newsy Lalonde's signals were ignored, and the puck as he passed it stolen by the opposition.

It was not a rough match, thanks to Cooper Smeaton, but there were some accidents besides the one to Graham. In the very beginning Nighbor had his knee hurt by an accidental blow on the part of Pitre.

He was able to return to the fray however, but Bruce had his thigh cut by a skate and the doctor who attended him forbade him to play again. Berlinguette also injured his knee and so badly that he will not be able to play again till the end of the week. It was a good entertainment. If it lacked science it was fast enough at times to suit the experts; noisy and stirring enough to please those who come principally for the excitement, and well attended enough to put the owner of the local team and the owners of the Arena in good humor.

The summary tells how the goals were scored, and while there were no outstanding stars, all played well.

TEAMS AND SUMMARY.

Ottawa.		Canadiens.
Benedict	Goal	Vezina
Gerard	Defence	Corbeau
Boucher	Defence	Mummery
Nighbor	Centre	Lalonde
Darragh	Wing	Pitre
Cy. Denneny	Wing	Berlinquette
McKell	Sub	O. Cleghorn
Bruce	Sub	Arbour
Graham	Sub	Ritchie

THE SUMMARY.

First Period.

1—Canadiens..Lalonde 6.30
2—Canadiens..Lalonde 1.35
3—Ottawa.....Gerard 3.20
4—Ottawa.....Boucher 8.40

Second Period.

5—Canadiens..Arbour 1.20
6—Ottawa.....Nighbor 9.15
7—Ottawa.....Nighbor 2.50
8—Canadiens..Berlinquette 5.50

Third Period.

9—Canadiens..Mummery 4.30

Final score—Canadiens, 5; Ottawa, 4.

Referee—Cooper Smeaton.

LANARK CURLERS BEAT CANADIANS IN FIRST GAME

LONDON, Jan. 10.—(Special Star Cable, Copyright)—Scotland's curlers from County Lanark, defeated the Canadians in the opening match of the tour Saturday in Edinburgh, on artificial ice. The score was, Lanarks 95; Canadians, 57. Johnson, of Manitoba, and Semple of Nova Scotia, were the only Canadian winners. Airth, Waddell, Douglas and Payne lost by one-sided scores.

Today's matches will be against twelve rinks from Glasgow province. The schedule arranged provides for almost continuous curling until February 5, when the Canadians will form sight-seeing parties. All games are to be played on Edinburgh and Manchester artificial rinks. Manchester dates are January 24 to 27. Five test matches for the six rinks are scheduled January 20, and 29 and February 3 and 5 at Edinburgh, and January 27 at Manchester.

No games are scheduled for Glasgow, as the rink building, requisitioned during the war is still in the hands of military authorities.

PAYNE.

Edinburgh, Jan. 10 — (Special Star Cable, Copyright) — The Canadian curlers this morning defeated Glasgow Province by the score of 106 to 65. The scores follow:

Canadians		Glasgow Prov.	
Hicks	19	Thom	6
McFayden	18	Sherriff	12
Payne	20	Mitchell	12
Johnson	19	Cowan	5
Lambton	14	Gardener	13
Turnbull	16	Wilson	17
	106		65

—PAYNE

SNOWSHOERS' PROGRAM FOR WINTER CARNIVAL

The local section of the Canadian Snowshoe Union, which is to take a prominent part in the program of the Winter Carnival to be held here the end of this month and the first week in February, has arranged the list of events which those entering for the ancient winter sport will compete in.

The snowshoe program is one which, it is expected, will be popular and the committee in charge look for a good list of entries to be on hand when the carnival takes place. Already several experts on the shoes have intimated that they will be on deck and there is no doubt that there are also many who though they have said nothing are nevertheless contemplating entering in the events.

A meeting will be held tonight of all the snowshoe clubs at the National A. A. A. club house on Cherrier street to elaborate on the program of the snowshoe section for the week of winter sports.

Senior:—100 yards, hurdles; 120 yards, obstacle; 220 obstacle; 440 yards, obstacle; 880 yards, obstacle; 1 mile.

Junior:—100 yards; 220 yards; 440 yards; 880 yards.

Open—3 mile walk in club uniform.

SOCCER GOSSIP

BY CRAIG CAMPBELL

The First Division banquet, held on Saturday evening, was in every way a success. The occasion was not one of championship or cup celebrations, but to honor the retiring president, Jack Sheels, and present him with a gold watch, a gift from the league. Vice-President Joe Scott (Canadian Vickers) took the chair, with the guest of honor on his right. About eighty sat down, every senior club being represented. Speeches were of short length, and to the point. In making the presentation to the retiring president, Joe Scott paid him many compliments, declaring that the seniors had never been better served, and all felt it was a pleasure to work under him. Mr. Sheels, he said, had kept remarkably good time in the league, possibly without a watch, but he would now hand him a gold timepiece, to go one better in his new sphere as a board member.

In repling to the toast and handsome present, Jack Sheels said he parted from his confreres with regret. He thanked them for the great support given him during his term of office, and found that possible opponents at the start became his firm friends at the finish. He would value the present and ever remember their kindness. Others that spoke were Ed. Fesmer (secretary), G. Stroud (Highlanders), "Baldy" Lee (Locos) and Tom Watson (War Vets). The two latter gentlemen assured the diners that though their clubs had been relegated to the Second Division by the inexorable decree of fate, their best endeavors would be to return in 1922 to senior ranks. A very entertaining program was run off, the headliner being Joe Beauchamp, who "boxed the compass" in dialect stories with an ease that would have turned a vaudeville artist green with envy, his items including Cockney, Scotch, Irish and French-Canadian. He reduced his hearers to tears, the kind that made men hold their sides. Yes, little Joe (he only weighs 200 lbs.) is some entertainer. Other artists were the inimitable Bert Mason, George Newlove, J. S. Prendergast, Jimmy Barry, George Taylor and Alan Crawford. A great night, indeed, and if the elections prove kind, Jack Sheels will be a P.Q.F.A. board member next Saturday.

Herbert Walton has now his list of officers for the St. Paul Town Football Club, elected at the annual meeting on Saturday afternoon. Last season's receipts amounted to $1,000, and the Saints have in hand a balance of $39. The ground on Hadley street has again been secured, and extensive improvements are in contemplation. St. Paul's new officers are: President, Herbert Walton; vice-president, J. Knight; secretary-treasurer, J. Barlow; club manager, J. Hoskins; committee, J. Gannon, W. Greenwood, J. Strike, A. Taylor, A. Grimes, H. Swanson, W. Savage, R. Queenan and G. Atkinson.

Soccer followers will be pleased to hear that James Phillip, president of the Printers' F.C. and vice-president Third Division, is now well on the way to complete recovery, following a dangerous attack of pneumonia. Mr. Phillip is also a nominee for the new P.Q.F.A. board.

The Printers' F.C. has just issued a neat folder with the financial statement of the club, also a brief outline of their players and report of activities during 1920.

Locos' annual meeting held on Saturday afternoon was a well-attended and enthusiastic affair, settling all rumors that this club is going under. The treasurer's statement showed a balance of $35, which was considered highly satisfactory, as gates last season were on the small side. New officers were elected, and the full slate is: President, Geo. Nelson; vice-president, W. J. Fraser; secretary-treasurer, Tom Pollock (re-elected); committee, J. Stavart, J. Cockwick, G. Lally, G. Gale, W. Glass, R. Lang, T. Lindsay, J. Pratt and J. McGinn.

Discuss Control of Boxing in U.S. Today

NEW YORK, Jan. 10. — (United Press.) — Delegates appointed by the Governors of seventeen States gathered here today for a three day conference with the International Sporting Club that may result in the organization in a National Board of Boxing Control.

In addition to carrying out a program calling for limitation of prizes and purse and elimination of "set-ups" and "setting" legislation to force champions to defend their titles twice a year, the meeting may seek to make the board international in scope by inviting Canada and European countries to join.

F. W. MOLSON BUILDING YACHT FOR ROYAL ST. LAWRENCE CUP

First New "B" Class Yacht Being Built at Dorval by Syndicate, Headed by Him—G. H. Duggan's "Zohra" and by V. Whitehead's "Red Patch" to be Completely Re-Fitted; Hollow Spars to be Used

F. W. Molson is the first member of the Royal St. Lawrence Yacht Club to order a new yacht to take part next summer in the trial races, which will be held to select the first defenders of the new International Yachting Cup in the race with the White Bear Yacht Club of St. Paul.

Mr. Molson, who has always taken a keen interest in yachting, is heading a syndicate which is building a "B" Class yacht at Dorval on which the work is already well advanced.

The champion boat of last season, Mr. Duggan's "Zohra," is being completely overhauled and refitted, as is also Mr. Whitehead's "Red Patch," which carried off several cups and prizes in her first season's racing last year.

These two yachts are being fitted with new suits of sails and hollow spars to bring them up to the standard required in boats which are to enter trial races to select the competitors in an international race of the importance of the one which is to take place next summer on Lake St. Louis. The races are to be sailed under the Inland Lake Yacht Association Rules, which allow the use of hollow spars, which have not been used on these waters for some years, but which save considerable weight aloft.

The bilge-boards used by "Zohra" and "Red Patch" last year will be replaced by new ones as the rules of the Inland Lake Yacht Association call for a much lighter board, the combined weight of the two being limited to 250 lbs.

It is expected that the example of Mr. Duggan and Mr. Whitehead will be followed by the owners of other "B" Class yachts which took part in the racing last summer and thus put the whole class on as equal a footing as possible for next season's racing.

SCHNEIDER'S DEBUT AT MONUMENT TONIGHT

Tonight's the night when Bert Schneider takes his plunge into professionalism. It isn't every night that an ex-Olympic champion takes a pace forward out of the ranks of the amateurs and joins the army of pro-glove wielders. It doesn't happen often in any place and certainly Montreal is only a very small portion of the world.

That is why so much interest is being manifested in the boxing program at the Monument National tonight. Montreal has seen some distinguished figures among the ring fighters in the past, but why should not she feel more warmly towards one of her own sons than an outsider even if the latter is a more prominent exponent of the manly art? And why should not Bert be among the best of them? Time will tell and in the meantime it is going to help him a lot if he knows that the boys in his own home town are going to back him up.

In Jerry Cole, the Philadelphia boxer, he does not meet any champion, but Cole has had plenty of experience in fighting and he ought to keep the local lad busy and give him a good chance to show what he has in the line of speed and punch.

If Eddie Ricard shows up anything like he did in his last fight here, the semi-final ought to be a brisk fight as well. Fans who have followed the ring encounters locally know of Johnny McLaughlin and this is the man who will meet Jean Dubuc's protege.

The preliminaries will include bouts between Willie Herman and Gus Levigne, Eugene Demers and Kid Marshall, Battling Terry and Young Russell.

Old Country Rugby Games

LONDON, Jan. 10. — (By Canadian Associated Press.) — Northern Union League rugby games played Saturday resulted as follows:

Warrington 9, Huddersfield 5.
Hull 37, Bramley 5.
Leeds 10, Hull Kingston 2.
Batley 5, Halifax 2.
Keighley 5, Dewsbury 20.
Wigan 14, Widnes 3.
Rochdale 3, St. Helen's Rec. 6
Oldham 14, Salford 3.
Wakefield 3, Deigh 11.
St. Helen's 0, York 6.
Swinton 11, Bradford 0.
Broughton 13, Hunslet 0

RUGBY UNION.

Devon 0, Somerset 6
Cheshire 9, Yorkshire 12
Durham 9, Cumberland 3.

JUBILEE DRAW SENDS CURLERS TO EIGHT RINKS

Owing to the ruling that all Victoria Jubilee Trophy games must be staged on neutral ice, tonight is visiting night at eight of the nine city curling rinks. Curlers of every club and well known plate glass skips also will be touring the clubs this evening to see the fancied skips of their own club and watch how they fare in the initial clash.

To see the stars of the game in action spectators will have to journey to Outremont and St. Lawrence as well as the more central rinks. The luck of the draw has scattered the trophy experts all over the city. To be able to tell at a glance just where the various skips are playing tonight, and excerpt of the curling draw with the location of the game is given below.

Where Curlers Play Jubilee Trophy At Montreal.

J. R. Marshall, St. Lawrence, vs. J. H. White, Montreal West.

G. W. Nicholson, Caledonia, vs. J. Eagony, Outremont.

R. Thomson, Heather, vs. A. Scott Ives, Thistle.

At Thistle.

D. M. Wilson—Caledonia vs. H. L. Paton, Heather.

W. Marler, Montreal, vs. R. C. Binning.

O. Mowatt, Heather, vs. G. H. Carter, Montreal.

At Caledonia.

S. H. Ward, Jr., St. Andrews, vs. A. G. Gardner, Montreal.

G. A. Forbes, St. Lawrence, vs. Dr. Patterson, St. Lawrence.

At St. Andrews.

Sr. Gordon Caledonia, vs. M. R. Cuddihy, Outremont.

A. J. Hodgson, Montreal, vs. W. E. Cushing, Heather.

C. W. Taylor, Heather, vs. J. C. Paterson, Montreal.

At St. Lawrence.

W. H. C. Musson, Thistle, vs. W. J. McGowan, Lachine.

W. Currie, Caledonia, vs. H. E. Sucking, Montreal.

F. S. Ferguson, Heather, vs. J. Young, Outremont.

At Outremont.

A. K. Hutchison, Thistle, vs. Major D. Bethune, St. Andrews.

J. B. Bell, Montreal, vs. J. L. Eaves, Heather.

F. H. Copeland, Caledonia, vs. F. A. Schaekell, Lachine.

At Montreal West.

W. Duncan, Thistle, vs. A. B. Eastable, Lachine.

W. S. Johnson, Lachine, vs. A. D. Smith, Heather.

PITTSBURGH, Jan. 10 — Johnny Wilson, of Boston, middle weight champion pugilist, has been slated to meet Chip, of Newcastle, Pa., at Motor Square Garden, here, January 17, in a ten round bout. Tex McGarvey has completed arrangements for the bout.

See Page 8 for Other Sporting News.

CANADIENS NEED BROADBENT FOR WEDNESDAY NEXT

With Berliguette laid up with a bad knee, Canadiens will be in pretty bad shape for next Wednesday's match in Ottawa unless Broadbent comes to the scratch.

Managing Director George Kennedy says Broadbent excused himself for not turning up last Saturday by stating that his employer absolutely could not do without him over the week-end. He promises to turn up on Wednesday in Ottawa however. Mr. Kennedy is also dickering with a new youngster.

Ottawa has sent out the following sensational despatch about a supposed N. H. L. Directors' meeting held here after the match:

OTTAWA, Ont., Jan. 10.—A special despatch from Montreal to the Journal reads:

President Calder of the National Hockey League, George Kennedy, owner of Canadiens and T. P. Gorman, secretary of the Ottawa Club, figured in a stormy session in a local hotel here on Saturday night, over the case of Sprague Cleghorn. The Ottawa secretary informed the president of Cleghorn's refusal to go to Toronto and asked that the defence man be allowed to return to his club. George Kennedy, who was present, would not hear of it and threatened to take his team out of the league. He further added that the owners of both the Hamilton and Toronto clubs would back him to the limit and stated unless Ottawa would drop the case altogether they will find themselves out of the league altogether.

President Frank Calder laughs at this. He says he informally received a delegation of Ottawa players headed by Gerrard asking if Cleghorn could not be allowed to remain in Ottawa and George Kennedy overhearing the talk made some caustic remark, which however was merely a reflex of the tenseness of everybody's nerves after the gruelling match just finished and did not mean anything. Cleghorn he says has to go to Toronto or stay out of the game.

Tommy Gorman writes in The Ottawa Citizen:

"Though the Ottawas were brilliant in spots and they had almost as much of the play as the Habitants, it was evident that the strain of three hard games within a week had told on them."

He also asks: "Is hockey strenuous," and answers as follows:

The Ottawa-Canadian game at Montreal on Saturday night seems to have been anything but a pink tea affair. Below this casualty list, reported yesterday by Manager Green, of the Ottawas:

Frank Nighbor, right leg cut above the knee; left foot cut.

Morly Bruce, painful cut in right leg; may be out of game for some time.

Jack Darragh, badly battered legs and wrists, thanks to high checking.

Eddie Gerard, cut on right side of forehead.

Leth Graham, injured chin and back as result of collision with "Babe" Mummery.

George Boucher, swollen wrist.

Bert Corbeau is said to have finished the game with a bad gash over his right eye, the result of an accidental jab from Jack Darragh, while Berlinquette had to be carried off the ice after Boucher had thrown him into the boards.

Incidentally referee Cooper Smeaton who seems to have had a strenuous night with officers of both clubs, found time to trim up a spectator who abused him, and George Boucher challenged two thousand Canadien backers to come down to the penalty bench and avenge Berlinquette. It seems to have been a memorable night at the Mount Royal Arena.

HAMILTON DEFEATED ST. PATS IN EXCITING OVERTIME FINISH AT TORONTO

HAMILTON	3
TORONTO	2

TORONTO, Jan. 9.—(Star Special).—Six thousand wild-eyed hockey fans went wild with delight at the Arena Saturday night when with ten seconds left to play "Babe" Dye put the puck behind Lockhart and tied St. Patricks with Hamilton; but the enthusiasm was short lived because four minutes of overtime saw Couture beat the St. Pat's defence single-handed and score the goal that gave Hamilton a 3 to 2 victory over the local pro's.

The crowd were disappointed over the result but not over the game, for excitement it could not be surpassed. It was a peppy contest with St. Pat's doing most of the rough stuff. They beat Hamilton in Hamilton by mixing things. They tried the same tactics Saturday night but they failed. The result moves Hamilton into second place. Had St. Pat's won it would have given them a splendid chance for the first series honors.

Everything was pleasing from a Toronto end but the score. There was an impression that the bad beating suffered by St. Pat's at the hands of Ottawa had soured the fans on pro' hockey here. Every seat was occupied and standing room was at a premium. That defeat will not hurt the future attendances either. The fans were given their moneys worth. Both teams suffered with penalties but St. Pat's more so because two majors made them play a man short. Matte started as a sub for Hamilton owing to injuries received in the Ottawa game he was only used when really necessary. Carpenter was not in uniform owing to injuries. Plesch was the other sub so that Hamilton was really handicapped. Forbes was in goal for St. Pat's and the little fellow played a great game. All three that beat him were from right in on top and he had no chance. Half a dozen times he came out and stopped the puck-carrier after the latter had beaten the St. Pat defence.

On actual shots on goal St. Pat's should have won. It was really the wonderful work of Lockhart in goal that saved Hamilton. He was easily as many again as Forbes to handle. His defence was good and he played good hockey. The forwards played good and worked in fine style. Prodgers was particularly good both on the defensive and offensive. The crowd liked the work of Carey and though checked by Noble the little fellow was given repeated cheers. Malone, at centre was tricky as usual and always dangerous but he needs to get into much better condition.

St. Pat's are not as good as they should be. The defence is weak. Cameron and Randall do not work together. They were repeatedly fooled by Hamilton's forwards. One or even two good defence men are needed. Stewart the Nova Scotia defence man did not arrive having missed his train in Montreal. He came in yesterday morning. It is hoped he lives up to advance notices because if he has anything of any account he will be a great help. Dye was the best of the forwards. He scored both the goals and was always dangerous. Denneny also played good hockey. Wilson went in spots especially the last period but his slashing tactics are not popular. Noble was off his game offensively though he made a good job of checking Carey. St. Pat's gave Hamilton a rough passage but were handed plenty of receipts. Matte had to be carried off but returned game. There was no score in the first period but the Hamilton's scored twice in the second session. Midway through the third period Dye notched the first for St. Pat's, then the locals placed every man on the attack for the tieing goal. The minutes ticked off with the crowd all ready to leave when Dye lifted one by Lockhart.

It took just four minutes for the awkward Coutre to skate around Cameron and Randall and ooze the rubber by Forbes. The old time inter city rivalry was in force and the Hamilton contingent of supporters had a merry evening.

The teams:

St. Patricks	Position	Hamilton
Forbes	Goal	Lockhart
Cameron	Defence	Coutre
Randall	Defence	Prodgers
Wilson	centre	Malone
Dye	R. Wing	Carey
Noble	L. Wing	McCarthy
Roach	Subs.	Matte
Denneny,	Subs.	Plesch
Smyllee	Subs.	
Mitchell	Subs.	

Referee: Lou Marsh.

Opportunities for All at New Orleans

NEW ORLEANS, Jan. 10.—With fair weather and a speedy track, the program at the Fair Grounds attracted a large crowd of racing enthusiasts Saturday, and a good card of seven events served to furnish all sorts of opportunities. The chief event from the monetary end was the fifth race on the program, the Rex Handicap, for three-year-olds and upward, at a mile and a sixteenth. Parader, the favorite, came in next to last, while General Haig, running in his best form, drew out in the last sixteenth to win.

The Johnny Powers' Memorial Handicap, fourth race on the program, was the particular event in which the followers of favorites had their inning, for Eddie Rickenbacker, carrying top weight, and cleverly ridden by J. W. Murphy, was first of the ten starters to finish.

Artificial Ice Rink for Kitchener, Ont.

KITCHENER, Jan. 10.—At an important meting of the provisional directors of the Twin City Arena Company, Saturday, it was decided to take immediate steps to conduct a campaign for subscriptions to erect an arena and artificial ice plant for the two towns. An effort will be made to raise the sum of $200,000 in sums ranging from $50 to $2,000. The charter will be applied for at once, and the prospectus issued. Preparations are being made to conduct the campaign during the first week in February.

CLEVELAND, Ohio, Jan. 10. — The Cleveland hockey team on Saturday night defeated the Argonauts, of Toronto 8 to 2.

Close Games Played in Mtl. Int. League

The M. A. A. A. and Victoria teams played a two goal draw in the Montreal Intermediate League.

In the other games Shamrocks defeated Westmount by 2 to 1, and Lachine defeated Montreal West by 4 to 1.

Victoria, (2).		M.A.A.A., (2).
Devine	Goal	Carroll
Greenshields	Defence	Fraser
Dempsey	Defence	Binmore
Plow	Centre	Tupper
Slater	Wing	Buchanan
Fraser	Wing	Foster

Shamrocks, (2).		Westmount, (1).
Tremblay	Goal	McCormick
Brophy	Defence	Symonds
Delorme	Defence	Carter
McCarrow	Centre	Ibotson
Thompson	Wing	Stevenson
Gareau	Wing	Martin

Montreal W., (1).		Lachine, (4).
Barnley	Goal	Minder
Barkley	Defence	Smart
Grimsdale	Defence	McLellan
Dobson	Centre	Marsden
Greig	Wing	Mills
Snyder	Wing	Corcoran

Kensington A.A.A. Smoker Wednesday

The Kensington A.A.A. are holding a smoker on Wednesday, Jan. 12, at their club rooms, Kensington school, Madison avenue, N. D. G. Some talent from N.A.A.A. and M.A.A.A. have kindly consented to come out and give the boys a hand out with their program, and a very pleasant evening is looked for. Anyone enjoying a smoker and a good laugh should attend this entertainment.

SKI RACING WAS STARTED BY THE FRENCH-CAN. CL'B

The local ski-racing season was inaugurated last Saturday afternoon when the Mount Royal Ski Club staged their opening event over a course, approximately three miles, across the northeast part of Mount Royal. A large crowd of spectators was on hand to witness the start and finish of the cross-country run at the corner of Mount Royal and Park avenues. The race was open to members of the "Tri-color" Club, and was in the nature of a "green" competition, being only eligible for those who had not won a prize in previous years.

After the movies had taken some views of the runners and officials, Starter Champlain Provencher sent the contestants on their way. The weather conditions were ideal and the runners had little complaint to make about the course, although at the finish the skiers had to display some skill in negotiating the somewhat tricky state of the ground, due to a large number of holes, which accounted for a few spills. However, taking everything into consideration the runners, many of whom were taking part in their first race, gave a good exhibition of the art of ski-ing.

A. G. Bisgard, a newcomer to the French-Canadians, came in the winner, going over the course in 18 minutes flat. Andrew Beaubien gave the winner a close run for the honors, finishing but ten seconds behind. Percy Walker came in third, doing the distance in 18 minutes and 15 seconds.

The first nine runners, with their time, finished in the following order: A. G. Bisgard, 18m.; A. Beaubien, 18m. 10s.; P. Walker, 18m. 15s.; M. Brown, 20m. 15s.; W. McGowan, 20m. 20s.; L. McKechenneay, 21m. 25s.; J. Oulmet, 22m. 5s.; C. Beaubien, 24m.; C. Dumfries, 24m. 30s.

Officials: Starter, Champlain Provencher; judges, Stephen St. Pierre, Albert Laberge, R. R. Morton, G. H. Oliver and Norman Moffat; clerks of the course, Paul Morton, Raoul Garneau, Ronald Cowan and Harry Goodbody; timekeeper and scorer, Henry Heckman.

HARVARD DEFEATED KING'S.

BOSTON, Jan. 10.—Harvard's hockey team won easily from King's College, of Windsor, N.S., 9 to 1, in the opening game of the Crimson's season Saturday night.

VICTORIA, B.C., Jan. 10.—There is a strong possibility that Victoria may have a professional lacrosse team in the Pacific Coast Lacrosse League next season. A party of mainland promoters are expected in this city early next week to talk over the matter.

STARS AND STRIPES BARRED IN THE U.S. BOXING RINGS.

BOSTON, Jan. 10. — The wearing of the United States flag by boxers appearing in bouts in this State is prohibited in a ruling by the State Boxing Commission. The ruling was made at the request of the American Legion. The Commission also requested that boxers refrain from making religious signs in the ring.

CITY LEAGUE TEAMS STRONG FOR TONIGHT

M.A.A.A. plays Westmount, while St. Ann's meet Victorias in two scheduled games in the City League tonight at the Arena. All of the teams have strong line-ups, and, as the games tonight are the third to be played, with only four more to follow, it is important to each one that they should come out on top if they wish to remain in the running.

Westmount expects to take the first fall out of the M.A.A.A. squad. Overconfidence because they had won the first game so easily was largely responsible for the defeat of the West Enders at the hands of Shamrocks, and they expect to stage a strong comeback this evening. Mallison is quite a valuable addition to the team and it is expected that one or two more good men may be added to the line-up.

Victorias suffered by getting away to a very bad start and losing two games. They have undoubtedly one of the best teams in the league, and will be well up in the standing at the end of the season. They expect to start filling up the win side of the score column this evening. In Seguin, St. Ann's have one of the best net tenders in the league and he will not let any team put easy shots past him. There are some very good men in front of him, too, and a good game is promised. A loss to either team this evening means that they are almost hopelessly out of the running.

The standing of the league at present is:

	Played	Won	Lost
M.A.A.A.	2	2	0
Nationals	2	2	0
Loyola	2	1	1
McGill	2	1	1
Shamrocks	2	1	1
Westmount	2	1	1
St. Ann's	2	0	2
Victorias	2	0	2

NEW YORK, Jan. 10.—The National Amateur Golf championship tournament for 1921 was awarded to the St. Louis Country Club, Clayton, Mo., at the 27th annual meeting of the United States Golf Association here.

The national open golf champion tournament was awarded to the Columbia Club, Chevy Chase, Md.

M.K.A. TO HOLD SMOKER NEXT WEEK

The Montreal Kennel Association are again on the warpath, after having cleared up their Christmas show, which, by the way, lived up to expectations, and proved to be one of the best they ever held. All prize money and specials have been paid out, but if by any chance anyone has been overlooked, drop a note to the secretary and same will be immediately looked into, as one of the M. K. A.'s strong points is keeping faith both with the public and exhibitors.

The association's financial year is now drawing to a close, and through careful management has proved the most successful in the club's history. From a doggy point of view they have raised what was once thought to be a "tough guy's game" to be one in which a large proportion of exhibitors are ladies, where the highest in the land compete on equal terms with the humblest, where duke and duchess vie in friendly rivalry with the poor Pingman who shares his dinner can with his pal; in fact they have put Montreal as a dog town "on the map," and what is more, they have put it there to stay.

As a fitting climax to a successful year the club is giving a smoking concert (with all the trimmings) gratis to its members on Tuesday evening, 18th inst. This will be a feast of harmony and a flow of soul, best of talent, best of smokes, best sandwiches, and no speeches. "Oh, min, I'm tellin' ye (as oor freen' Harry Lind says), it's gaun tae be a braw nicht." This is also the last date on which nominations for office bearers for the ensuing year can be made. The election of same takes place at the club's headquarters on Tuesday evening, Feb. 1, and all members that are, or wish to be, will have to be in good standing to enable them to have a vote that night.

The old officials and executive have worked so hard and harmoniously in the past year that there are no great upsets expected, but "One never knows, does one?" and there is always room for improvement, so be on hand boys. It's your club, put in the best men without fear or favor, and you'll get the best results.

Don't forget, the Montreal Kennel Association set sail this year in stormy weather. Through careful pilotage it has weathered the gale, and is now in "safety harbor." Keep it there, and make it one of Montreal's most progressive clubs and one with which it is an honor to be associated.

Hockey League Started at the Boys' Farm

The Inter-Cottage Hockey League at the Boys' Farm has got well started and promises some interesting developments before the season closes. The game on Saturday was between Lewis Cottage and the Main Building, and provided lots of excitement all the time.

The Lewis boys who "sewed up" the Birks aggregation last Saturday, expected to find the Main Building fairly easy picking, they forgot, however, that "Pops" crowd had been training hard all week on the stone pile and found their opponents in fine condition. For the last ten minutes the score stood three all, but before full time, Morel, who played fine hockey, slipped a fast one into Pops' net.

Next Saturday Birks meet the Main. Dad McInnes, who has been training his aggregation on hard tack and corned beef, is sure his boys will steal second place in the league, but "Rat", who plays cover for Pop and comes from Missouri, says they will have to prove it.

R. J. Tooke Shirts

Reduced in Price

All our-own-make Shirts and Wolsey Underwear included in the Sweeping January Sale at our three stores.

"R. J." Shirts

English Percale weaves, a strong, serviceable shirting, fast color, 40 patterns, all sizes—an old $3 value, now $1.85

Scotch Zephyr Shirts, woven through stripes, were $4, are now $2.95

Extra fine weaves in Scotch Zephyrs that were $5.00, are now $3.50

English Oxfords, a winter weave in Shirts, all sizes, were $5, are now $3.95

English Flannel Shirts that have long been $5.00, are now $3.95

English Taffeta mixtures in fine negligee styles, were $5.50, are now $4.50

Silk finished weaves that are not pure silk, but as durable, were $5.50, now $4.50

Jacquard Shirts, of exceptional colorings, were $9.50, now $5

Taffeta mixtures that were $8, in all sizes, now $5.95

White Madras Shirts, with laundered cuffs, were $3 ..... $2.25

All our Shirts are washed and hand-laundered—the only way to test materials.

Underwear

Pure wool Underwear—by the best makers of England and Canada—including Wolsey, Hendewick and Allen Solly.

Underwear that was $7.50, now $5

Underwear that was $8.50 now $6

Underwear that was $9, now $6.30

Underwear that was $10.50, now $7.50

Underwear that was $12.50 now $8.75

Finest Silk and Wool Combination Suits by Wolsey, were $16.50, a suit, now $11.50

Clearing one line of Winter weight combination suits at $2.95

Silk Shirts: all Half Price

White Silk Shirts that were $10, now $5

Shantung Silk Shirts that were $10, now $5

Art Silk Shirts that were $10, now $5

English Twill Silks, were $17.50 now $9

$1 Silk Cravats are now 50c.

Mail Orders Filled to Satisfy or Refund

R. J. TOOKE STORES

MORE TRUTH THAN POETRY

By JAMES J. MONTAGUE

THE WOMAN CHILD.

Look at the way she hangs onto the cover;
Look at the cute little fuzz on her lid;
Look at that smile; it just makes people love 'er—
Gosh! but she sure is one wonderful kid.
Talk! Stick around when she yells for her dinner—
Gets every single darn word she is told.
Rotten, I guess, when she's just a beginner;
This is her birthday; she's seven months old!

Fond of her mother? Well, so's every baby.
But look at her balancing there on my knee.
Look at the smile that she hands me, and maybe
You will decide she is fonder of me!
When about midnight she starts in to riot
With colic or something—like all babies do—
I am the guy that can make her keep quiet
By taking her up for an hour or two.

Who does she look like—say, some how or other
Before she arrived I was strong on the hope
That she would grow up as the split of her mother,
And yet I ain't sorry I had the wrong dope.
She's some little peach is this lady—well rather—
She's got 'em all licked in the beauty show game;
That's more than a person can say of her father,
And yet she's the image of me—just the same.

I got to step out and go after the dollars;
That kid can't be dressed like a small village hick;
She'll need pretty clothes, an' swell shoes an' fur collars
An' all that a girl ought to have pretty quick.
It's goin' to take money, I tell you, to dress her,
But when she's dolled up she will sure be a joy.
"A boy is less trouble!" you ARE a bum guesser!
Say, what made you think that I wanted a boy?

• • •

CAN'T BE TOO CAREFUL.

The halls in which Dempsey fights are usually suffocating. He doesn't like a draft.

(Copyright, 1921, by The Bell Syndicate, Inc.)

THE PASSING HOUR

WHAT SHE HAD HEARD.

Mother—Now, Lucy, give auntie nice hand—and then what do you say when auntie is going home?
Little Lucy (shy and embarrassed)—At last!

An English commercial traveller, a thrifty fellow, got married and, deciding to kill two birds with one stone, took his wife over the districts he "worked" for her honeymoon trip.

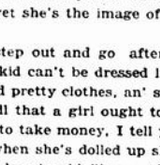

On the way he couldn't help boasting to her of how well he was known on the road.

"Why," he ended up one brilliant oration on his popularity, "at the Bean and Barnacle, at Little Mitch, they not only always reserve a place for me, but, knowing how I like honey, they invariably put a plate of it on my table, even when it is not on the bill of fare."

Asked at the Bean and Barnacle, the commercial traveller discovered to his chagrin that for some inexplicable reason his honey had been forgotten.

"Waiter," he said, crossly, "where is my honey?"

"You left last week, sir," said the waiter.

The storm was increasing in violence and some of the deck fittings had already been swept overboard when the captain decided to send up a signal of distress. But hardly had the rocket burst over the ship when a solemn faced passenger stepped on to the bridge.

"Captain," he said, "I'd be the last man on earth to cast a damper on any mash, but it seems to me that this is no time for letting off fireworks."

The stepjack was repaired a short time above the river ice. An accident he was himself and was being his friends. Presently others gathered in there was quite a crowd. They waited half an hour, then they waited an hour. The stepjack worked on undaunted. Then the first boy to arrive [illegible] the scene of the meeting [illegible] as he turned to go. He [illegible] fair he said.

First Round of the English Cup Games

LONDON, Jan. 10.—Association football games in the first round of the English Cup, Saturday, resulted as follows:

Millwall 0, Lincoln 3.
Hull 3, Bath 0.
Queen's P. R. 2, Arsenal 0.
Swindon 1, Sheffield U. 0.
Liverpool 1, Manchester United 1.
Reading 0, Chelsea 0.
Wolverhampton 3, Stoke 2.
Watford 3, Exeter 0.
Crystal P. 2, Manchester City 0.
Darlington 2, Blackpool 2.
Luton 2, Birmingham 1.
S. Shields 3, Portsmouth 0.
Notts County 3, West Bromwich 0.
Sunderland 0, Cardiff 1.
Bradford C. 3, Barnsley 1.
Northampton 0, Southampton 0.
Brighton and H. 4, Oldham 1.
Swansea 3, Bury 0.
Sheffield W. 1, West Ham 0.
Aston Villa 2, Bristol C. 0.
Tottenham 6, Bristol R. 2.
Everton 1, Stockport 0.
Blackburn 1, Fulham 1.
Brentford 1, Huddersfield 2.
South End 5, Eccles United 1.
Grimsby 1, Norwich 0.
Preston 2, Bolton 0.
Plymouth 2, Rochdale 0.
Derby 2, Middlesboro 0.
Bradford 1, Clapton 0.
Newcastle 1, Notts F. 1.
Leicester 3, Burnley 1.

Scottish League.

Airdrieonians 1, St. Mirren 1.
Ayr United 3, Queen's Park 0.
Clyde 2, Hibernians 0.
Clydebank 0, Celtic 2.
Dundee 0, Morton 0.
Falkirk 5, Dumbarton 1.
Hearts 1, Partick Thistle 1.
Motherwell 1, Albion Rovers 1.
Raith Rovers 1, Aberdeen 0.
Rangers 2, Kilmarnock 0.
Third Lanark 1, Hamilton A. 1.

A second division game between Leeds and Rotherham resulted in a victory for Leeds 1-0.

James H. Butler, Famous Oarsman, Dead

BOSTON, Jan. 10.—James H. Butler, widely known years ago as a professional rowing champion, died at his home in the west end yesterday. He was of a family of three rowing brothers and was one of the championship doubles combination of "Jim and Tom Butler." He was the last survivor of the trio. Although in advanced years, he was active as an oarsman to the last, coaching club crews on the Charles River, and taking out a shell himself up to a month ago.

Montreal Sherbrooke
GRAND TRUNK RAILWAY

The Montreal Sherbrooke Service of the Grand Trunk Railway System provides a choice of convenient trains for travellers. You may leave Montreal 8.30 a.m. and 8.20 p.m. daily and 4.16 p.m. daily except Sunday. There is a parlor car on the 4.16 p.m. train. Returning, the traveller may leave Sherbrooke 3.15 a.m. and 3.00 p.m. daily and 8.05 a.m. daily except Sunday. The 3.15 a.m. train has sleeping car for Montreal which is ready for occupancy at Sherbrooke at 10.00 p.m. the previous evening. The 3.00 p.m. train has cafe parlor ca

BASKETBALL

Central Y. M. C. A. basketball teams won two out of three games Saturday night, the first being from the M. A. A. A. juniors, 41 to 7, in a City and District League game.

In the second game, a Senior League fixture, M. A. A. A. Reds won from the Central "Y," 24 to 16.

The third an exhibition game, the Central Y.M.C.A., intermediate team defeated the McGill seniors 31 to 15.

Two Westmount Y.M.C.A. basketball teams were victorious on Saturday night in scheduled City and District League games when the junior team defeated the Argos, 56 to 20, while the intermediate team scored an easy win over Macdonald College, 50 to 26.

Two M. A. A. A. basketball teams scored wins in scheduled games in the City and District League when the Intermediate Section A team won from Westmount A. A. 18 to 15, while the Intermediate Section B team defeated the North Branch Y. M. C. A. 22 to 20.

In an exhibition game between the first and second basketball teams of the Y. M. H. A. the first team scored a win by the count of 39 to 28.

In a scheduled junior games in the City and District League the Y. M. H. A. team lost to the Alerts by 50 to 17.

Sea urchins retreat to deep water at the approach of a storm.

QUEBEC ROYAL RIFLES WON.

QUEBEC, Jan. 10.—The Royal Rifles, of the Quebec City Hockey League, defeated National [illegible] Montreal, in an exhibition game [illegible] Saturday night by a score of [illegible] The game proved the fastest seen here this season and was replete with brilliant play.

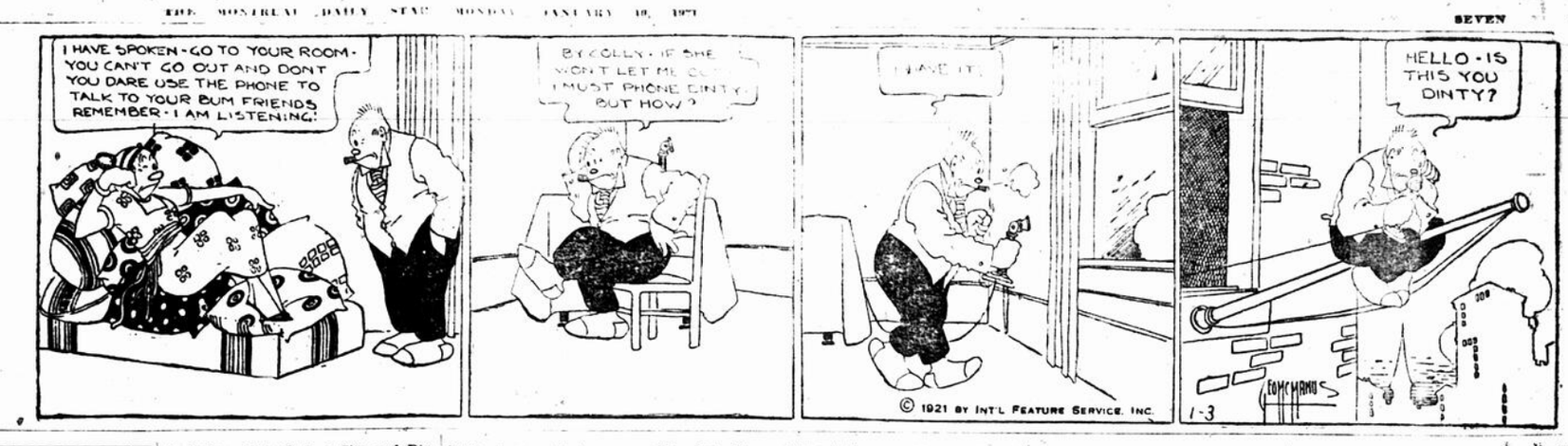

EXTRA The Daily Smoke. -FORECAST- MILD AND COOL
VOLUME IMMENSE EVERYWHERE - EVERY DAY PRICE 18 CENTS

10 for 18¢
20 " 35¢

And in boxes of 50 & 100

PLAYER'S
NAVY CUT
CIGARETTES

Enjoy them to-day

BLATTER BROS., Reg'd.
The Pipe Makers and Repairers
Always at your service.
150 St. Catherine St. W. ONLY

Ladies'
SKATING BOOTS
We have about 100 pairs High Grade Ladies' Skating Boots in stock. Sizes 2½ to 6. Priced from $6.50 to $12.00 per pair. We offer them at
HALF PRICE
Call and see them.
T. W. Boyd & Son
No. 27 NOTRE DAME STREET WEST

LUNCHEONS AND BONSPIELS ENTERTAINED CURLERS AT ALL RINKS, SATURDAY

Luncheons at the three senior curling clubs and trophy competitions on all city and suburban rinks were the features of Saturday's curling. Play was general and strenuous both afternoon and evening. The bonspiel sequence of play at several rinks in sudden death games brought out many of the untried combinations which will fight for Victoria Jubilee Trophy honors this evening against the pick of veteran curlers.

Montreal took no chance with respect to the historic trophy which they hold, namely the Quebec Challenge Cup. This is the senior trophy of curling in Eastern Canada, and has been held by the senior curling club of America for over one season against all comers.

After the long drawn out battle for the cup, a spoon bonspiel with short snappy games came in as a pleasing contrast and after whirlwind rounds H. B. Mussen skipped his rink to victory against the fine veteran G. P. Walker.

Perth curlers were the challengers Saturday and had to meet Montreal's two strongest curling combinations, namely Willie Brown with F. N. Southam at third and W. W. Walker with George Darling at third. The leads and seconds were also on the original Montreal team which captured the cup. The game in a five or six ends soon allayed all doubts as to the result. Both Brown and Walker drew steadily away from the challengers with a flock of 2 and 3 counts.

At the regular Saturday luncheon held prior to the game, Sir Edward Morrison, K.C.M.G., of Ottawa, was the guest of honor with W. O. H. Dobbs, president of the club, in the chair. Perth curlers were also specially invited to attend, being old and true friends of Montreal. Montreal hosts were the first to state that the visiting curlers labored under a severe handicap, not having had curling ice this year.

NOTABLE AT THISTLE.

The Hon. Smeaton White presided at the popular Thistle luncheon Saturday at which the guest of honor was Sir David Watson. The curling attraction which followed was provided by a Canada Trophy duel which resulted in the trophy changing hands after a very close game and narrow score.

The holders, skipped by A. Scott Ives, lost out to the challengers skipped by T. B. Reith. Two dangerous contenders for trophy honors qualified for the challenge later, in Jas. Edward and J. I. Rankin. All of the Thistle skips who played Saturday, it will be noticed, are skipping rinks in the opening rounds of the Victoria Jubilee Trophy play tonight.

CALEDONIA LUNCHEON.

The luncheon at Caledonia Curling Club Saturday resulted in a heavy attendance, having now become a very popular feature of the club's curling activities. The usual sudden death bonspiel in which Caledonia has specialized in recent years, followed. Three were close big scores tallied on individual ends and one game where the score board was manipulated by the rink only. Dr. Condon was high scorer of the fray and captured the trophies for his rink.

Outremont had the well-known Norton shield up for play Saturday but it was in safe hands, the veteran R. Binning skipping decisive victory over the challengers. St. Andrews curlers also played off many games which resulted in many old rivals meeting for the first time of the season, especially J. G. Stewart and Ald. Kuhnstein.

H. L. PATON WON.

Bonspiel play featured at St. Lawrence and in three rounds A. S. Laing emerged winner over many strong combinations which will be seen on the ice later for Jubilee Trophy honors.

Saturday's rinks and scores:

The strong Heather rinks had an ideal Saturday at Westmount, H. L. Paton, one of last year's youngest champions skipping his way once more into trophy honors. There was the Saturday night supper in the clubhouse which was largely attended. Both Paton and the runner up in Saturday's play at Heather are skipping rinks in the Jubilee.

AT MONTREAL.

Quebec Challenge Cup.

Montreal.	Perth.
Fd. Darling	G. C. Townshend
H. R. Trenholme	F. A. Robertson
Geo. Darling	W. J. Boston
W. W. Walker	J. V. Watson
Skip—29	Skip— 8
Dr. F. T. Tooke	C. Stone
F. C. Nash	M. G. Hicks
F. N. Southam	J. M. Glossop
W. Brown	R. W. Robertson
Skip—24	Skip— 7
Total..... 50	Total 15

Score by ends:

Walker .. .. 01203030042103411l—26
Watson .. .. 2001010120001000000— 8
Brown .. .. 3210201112320103020—24
Robertson .. .. 0008010000001010l— 7

W. B. MUSSEN WON.

Spoon Competition—First Round.

W. Walker	C. B. Robin
W. Stewart	E. S. Matthews
Dr. Cushing	T. G. Wells
J. W. Brown	W. L. Jamieson
Skip— 8	Skip— 1
R. G. Tolmie	H. Walker
J. Gnaedinger	H. B. Loucks
Dr. Berwick	R. H. Gillean
A. G. Gardner	H. B. Mussen
Skip— 4	Skip— 8
C. Woodyatt	H. R. Barnard
Geo. Dawson	W. R. Matthews
R. Braithwaite	J. E. Beatty
G. P. Walker	C. C. Kippen
Skip— 4	Skip— 3

Semi-Final.

H. B. Mussen	J. W. Brown
Skip— 7	Skip— 5

G. P. Walker, Bye.

Final.

H. B. Mussen	G. P. Walker
Skip— 6	Skip— 2

AT THISTLE.

Casils Trophy.

S. Filgate	P. D. Hoerner
H. Smith	A. Baby
W. M. Slade	A. J. Mellklejohn
W. B. Reith	A. Scott Ives
Skip—13	Skip—10

For Position on Challenge List.

J. McEntyre	J. J. Creelman
J. J. McCulloch	T. S. Simpson
N. Macfarlane	F. C. MacNeill
E. A. Peters	Jas. Edward
Skip—11	Skip—18
H. B. Robinson	A. Clift
H. D. Strachan	W. H. Barry
C. A. Bernard	F. W. Torfield
F. G. Ramsden	J. I. Rankin
Skip— 7	Skip—18

AT OUTREMONT.

Norton Shield.

Holders.	Challengers.
R. McCormick	J. Marceux
J. Christie	F. Turnbull
W. Smart	P. Roy
R. C. Binning	J. Yelland
Skip—16	Skip— 8

AT CALEDONIA.

Luncheon Bonspeil.

W. O. H. Percy	J. R. Deschamps
H. A. Radford	R. Ogg
Wm. Currie	D. Whittaker
D. M. Wilson	R. Paul
Skip— 9	Skip— 3
M. Ross	Geo. Eccles
R. A. Weir	J. Cox
T. Chambers	J. Mellroy
J. Watson	A. Foss
Skip— 4	Skip— 7
G. Clark	L. L. Evans
G. White	A. McAllister
L. P. Fournier	Dr. Novinger
W. F. Simpson	W. E. Soden
Skip— 3	Skip— 6
W. McAllister	G. Fletcher
W. McLuckie	W. Moon
R. B. Patterson	T. Houghton
G. Ross	D. L. Campbell
Skip— 4	Skip—11
G. S. McSweeney	R. Darling
W. J. Ross	R. R. Bradley
F. R. Kirkpatrick	J. R. Wells
Dr. J. H. Condon	Dr. E. Hutchison
Skip—13	Skip— 0

AT HEATHER.

Club Trophy.

A. M. McKay	A. N. Campbell
R. Piper	F. G. Donaldson
C. F. Sharp	Geo. Simpson
A. A. Smith	W. M. Campbell
Skip—12	Skip—10

Spoon Competition.

Geo. Wheatley	J. W. Rankin
R. Donaldson	H. C. Campbell
W. A. Cook	G. A. Sharp
J. W. Fulton	Geo. Knott
Skip—13	Skip— 9
W. H. Paul	T. H. Lightbound
J. Slessor	F. N. Enright
Dr. T. P. Shaw	W. F. Martin
W. B. Hutchison	W. P. Crites
Skip—15	Skip— 9
R. D. Clerk	A. C. McNally
J. Anderson	J. S. Kay
Geo. Dow	Geo. Holland
H. L. Paton	R. H. Clerk
Skip—18	Skip— 5
A. McK. Baillie	H. K. Wright
E. M. Watson	R. W. Gibb
F. G. Daniels	W. M. Irving
C. W. Taylor	A. D. Smith
Skip—11	Skip— 9
W. Kent	W. K. Gillespie
F. D. Scott	T. S. Hudson
J. H. Webb	G. W. Robertson
C. deW. Reid	S. D. Boak
Skip—13	Skip— 8

AT ST. ANDREW'S.

President's Prize.

G. Meldrum	E. Orr
J. A. Curran	R. Telford
J. D. Beech	C. Say
J. H. Armitage	H. Fortier
Skip—13	Skip— 5
H. Macklaelr	W. G. Taylor
B. S. Dixon	M. Stoves
R. Locke	W. J. Bethune
Louis Rubenstein	J. Stewart
Skip— 4	Skip—14
Wm. Macklaelr	W. G. Taylor
E. Darling	C. N. Stone
A. A. Giddings	J. H. Hall
C. D. McFarland	T. C. Fleming
Skip— 5	Skip— 7
S. Harris	S. H. Bruce
J. D. Young	R. Vineberg
L. Rubenstein	W. C. Richardson
W. P. McVey	H. C. Fortier
Skip—14	Skip—10

AT ST. LAWRENCE.

Leather Medal.

first Round.

F. Curran	A. G. Pierce
E. Johnston	R. Marshall
S. W. Tench	E. W. sayer
A. S. Laing	D. B. Dungan
Skip— 2	Skip— 5
E. Scott	W. Joyce
P. McLaughlin	A. B. Kingan
A. H. Campbell	G. A. Forbes
A. J. McLeod	J. R. Dick
Skip— 7	Skip— 1
J. Smith	T. Worthington
W. H. Martel	J. Buchan
J. R. Marshall	W. Robertson
E. Leyberg	W. S. Swinburne
Skip— 1	Skip— 5

Semi-final.

A. S. Laing	A. J. McLeod
Skip— 5	Skip— 2
D. B. Dungan	W. S. Swinburne
Skip— 3	Skip— 1

Final.

A. S. Laing	D. B. Dungan
Skip— 5	Skip— 3

Standing of the Old Country Soccer Clubs

English League.
First Division.

	P.	W.	L.	D.	F.	A.	P.
Burnley	22	14	3	5	46	17	33
Bolton Wan.	23	11	5	7	45	25	29
Newcastle	22	12	6	4	42	23	28
Liverpool	22	11	5	6	40	21	28
Manchester City	22	12	6	4	38	28	28
Middlesbro	22	11	6	5	34	28	27
Everton	24	9	6	9	37	34	27
Tottenham	22	10	8	4	49	31	24
Manchester U.	23	9	7	6	39	37	24
Arsenal	23	8	6	8	33	29	24
Aston Villa	23	10	9	4	32	29	24
Blackburn R.	22	7	7	8	33	29	22
West Brom.	21	6	6	9	27	33	21
Chelsea	22	7	8	7	24	34	21
Bradford City	21	7	8	6	31	29	20
Preston N.E.	22	8	10	4	34	33	20
Sunderland	22	6	9	7	27	37	19
Huddersfield	23	7	12	4	19	29	18
Sheffield U.	23	4	13	8	21	45	16
Derby County	22	2	11	9	16	31	13
Oldham Ath.	22	3	12	7	23	57	13
Bradford	22	4	15	3	24	46	11

Second Division.

	P	W	L	D	F	A	P
Bristol City	22	12	4	6	30	16	30
Cardiff City	22	12	4	6	36	20	30
Birmingham	22	13	6	3	45	33	29
South Shields	22	12	6	4	40	22	28
Blackpool	23	11	6	6	30	23	28
West Ham	22	9	7	6	30	15	24
Clapton O.	22	9	7	6	26	25	24
Notts County	22	9	7	6	29	24	24
Notts Forest	22	8	7	7	30	26	23
Leeds United	23	10	8	5	26	22	25
Leicester C.	22	8	7	7	25	30	23
Bury	22	9	9	4	31	30	22
Rotherham	24	7	9	8	23	37	22
Port Vale	22	7	7	7	32	29	21
Wolverhampton	22	9	10	3	28	32	21
Stoke	23	8	10	4	30	26	20
Hull City	22	6	8	8	22	28	20
Fulham	22	7	10	5	20	29	19
Barnsley	22	4	8	10	22	23	18
Sheffield Wed.	23	5	13	5	18	34	15
Coventry C.	22	4	13	5	17	49	13
Stockport	22	3	15	4	21	51	10

Third Division.

	P	W	L	D	F	A	P
Watford	22	14	6	2	43	20	30
Southampton	22	11	4	7	38	17	29
Crystal Palace	23	12	6	5	35	21	29
Swindon T.	21	11	4	6	47	27	28
Millwall	22	12	6	4	27	16	28
Queen's Park R.	22	11	6	5	36	16	27
Merthyr Tyd.	21	8	5	8	27	29	24
Luton Town	21	8	7	6	32	36	22
Northampton	22	9	9	4	30	36	22
Swansea T.	22	6	6	10	25	31	22
Plymouth A.	22	5	5	12	22	16	22
Exeter City	22	5	6	11	24	19	21
Bristol R.	21	8	9	4	29	35	20
Grimsby Town	22	8	10	4	27	34	20
Southend U.	23	8	11	4	23	30	20
Brighton	22	7	9	6	24	37	20
Newport C.	22	8	11	3	25	37	19
Norwich City	22	4	8	10	18	25	18
Portsmouth	21	5	9	7	24	24	17
Reading	22	6	10	6	19	34	16
Brentford	22	5	11	6	18	35	16
Gillingham	21	3	12	6	17	46	12

Scottish League.

	P.	W.	L.	D.	F.	A.	P.
Rangers	26	23	1	2	62	18	48
Celtic	25	21	2	2	54	15	44
Motherwell	27	13	6	8	58	35	34
Partick Thistle	27	14	8	5	41	31	33
Airdrieonians	27	13	7	7	52	35	33
Morton	28	10	7	11	51	34	31
Dundee	26	10	8	9	40	36	30
Hearts	27	11	8	8	41	36	30
Queen's Park	27	11	9	6	37	29	28
Third Lanark	25	11	10	4	48	38	26
Aberdeen	27	8	10	9	28	31	25
Ayr United	27	7	10	10	30	43	24
Kilmarnock	27	9	12	6	36	60	24
Hibernians	27	8	12	7	34	43	23
Clyde	25	10	13	2	34	38	22
Falkirk	27	7	12	8	41	48	22
Raith Rovers	27	10	15	2	36	43	22
Hamilton A.	27	6	12	9	24	40	21
Albion Rovers	28	6	12	8	38	48	20
Clydebank	26	4	11	11	29	41	19
St. Mirren	26	6	17	3	33	53	15
Dumbarton	27	4	20	3	24	67	11

C.P.R. Inter-department Hockey League Opened

The C.P.R. Inter-department Hockey League opened their season at Victoria Rink on Saturday night. Theree games were played, teams representing the Auditors' Department, the Operating Department and the C. P. O. S. being the winners.

Teams			Traffic (0)
Auditing (6)			
Fanning	Goal		Harding
Rowley	Defence		Wainwright
Tripp	Defence		O'Brien
Brophy	Centre		Rowden
Brunet	R. Wing		Harrison
Brown	L. Wing		Holland
Gilchrist	Subs		Leblanc
Baldwin	Subs		Mulr
Stevie	Subs		Crowe
McGuins	Subs		Payne

Second Game

Dining Car (2)			C.P.O.S. (4)
Kenwood	Goal		Savage
Chalmers	Defence		Mattison
Wright	Defence		Sugden
Keath	Centre		Otiers
Downs	Wing		Buchanan
Leblanc	Wing		Noseworth
Savage	Subs.		Strange
O'Dea	Subs.		Hayden
Mitchell	Subs.		Rawley

Third Game.

Operating (7)		Dom. Express (0)
Hastle	Goal	Atto
J. McCarthy	Defence	Dixon
Broderick	Defence	Brewer
Bennett	Wing	Hogan
Hodges	Wing	Curtis
Bond	Centre	Jones
Kavanagh	Subs.	Candy
Dillon	Subs	Waugh
Fairclough	Subs.	Leblanc
McElfott	Subs	Hogan
G. McCarthy	Subs	

THE QUEBEC BONSPIEL CURLING SCHEDULE

QUEBEC, Jan. 10.—(Star Special).—Keen interest is centred in the approaching bonspiel in celebration of the centenary of the Quebec Curling Club, the biggest sporting event that has ever been held in Eastern Canada. Preparations are still in progress, a feature of which is the evident desire of every member to carry out the proposed plans to a successful issue.

The bonspiel has a two-fold purpose, first, the celebration of the 100th anniversary of the club's existence, second, to create a keener interest in curling. Hitherto in Eastern Canada annual competitions have been confined to representatives of one rink only, which curtailed the inclinations of the younger element amongst the fraternity. To overcome this disability, the committee in charge decided to have all possible events open.

NOVA SCOTIA JOINS IN.

Already numerous inquiries have been received from curling clubs, including Halifax, N.S., St. John, Moncton and Campbellton, N.B. Nearer home aggurances have been given of a large number of entries from Sherbrooke, Granby, Ormstown, Montreal, Lachine, Shawinigan Falls, and Three Rivers, whilst the following Ontario clubs will also take part: Ottawa, Renfrew and other clubs. Inquiries as to the bonspiel have also been received from several points in the United States.

The program consists of eight events, for which eleven sheets of ice have been or are being prepared and if the entries warrant it, the total sheets can be increased to fifteen.

The iron competitions consist of the "Centenary Cup," presented by the Timber & Lumber merchants of this city; the "Chateau Cup," presented in 1915 by the proprietors of the Chateau Frontenac; the "Senator cup," presented in 1916 by the D. Houle Co. Ltd., of this city.

The entries for three competitions are unlimited and are open events. The Quebec challenge cup was presented in 1874 by the Quebec Curling Club, and is considered the "blue ribbon trophy" of curling in Canada. It was last played for in Quebec in 1907. This event is open to two rinks only from any iron playing club. Consolation competitions will be played open to rinks that have been defeated in the first draws of the open events.

QUEBEC BONSPIEL PROGRAM.

The following is the official program for the different competitions:

Iron competitions.

Monday, 24th January, "Centenary" cup, open event, first draw.

Chateau Frontenac cup, open event, first draw.

"Senator" cup, open event, first draw.

Rinks eligible to enter for the consolation must have been defeated in the extra series or first draw of three open events. A rink entering for only one event and being defeated in the first draw of same, shall be eligible to enter consolation.

Tuesday, 25th January:

"Chateau," cup second draw.

"Senator," second draw.

"Consolation," first and second draw.

Rinks eligible to enter for the consolation must have been defeated in the extra series or first draw of three open events. A rink entering for only one event and being defeated in the first draw of same, shall be eligible to enter consolation.

Wednesday, 26th January:

"Centenary," third and fourth draws.

"Chateau," third and fourth draws.

"Senator," third and fourth draws.

"Consolation," third and fourth draws.

"Quebec Challenge" cup, first and second draws.

This last event is open to two rings only from all iron playing clubs in the district.

Wednesday evening, 26th January, at the hour of 9 o'clock, birthday supper and smoker.

Thursday, 27th January:

The "Centenary," "Chateau," "Senator," "Consolation," and "Quebec Challenge."

Finals will be played, completing all iron competitions.

GRANITE COMPETITIONS.

Thursday, 27th January:

The "Holt Renfrew" Trophy (open event), first draw.

Friday, 28th January:

"Holt Renfrew," second and third draws.

"Consolation," first and second draws.

All rinks which have failed to reach the semi-finals in the Holt Renfrew competition are eligible to enter this event.

Saturday, 29th January.

The finals in the Holt, Renfrew and consolation competitions will be played.

GRAND POINT COMPETITION.

First-prize, valuable cup, presented by Mappin & Webb, Montreal.

Three other handsome prizes will also be awarded to the curlers making the highest score.

Entries for this event shall not be made later than the evening of the day of the bonspiel.

Brig. General W. O. H. Dobbs, C.M.G., D.S.C., president of the Montreal Curling Club, has signified his intention to come to Quebec and supervise the various draws. Mr. Louis Rubenstein, who is well-known as one of the best supporters of amateur sport in Montreal, has accepted the invitation to act as one of the umpires. He was a frequent visitor to Quebec in days gone by in the interests of sport, and is sure to receive a hearty welcome from his many old sporting friends in the Ancient Capital.

Good Turnout to Mont. Ski Club Run

The first real get-together run of the present winter season was held by the Montreal Ski Club yesterday and a large number of members of the club, some one hundred in all, both ski-ers and non-skiers, started out from the Mount Royal Club house under the leadership of President Douglas, Secretary Wendt and several of the leading skiers of the club, for an exciting cross-mountain hike. The run was held under ideal weather conditions, it seldom being the good fortune of outdoor pleasure seekers to have snow, atmosphere and scenery so completely in accord for a pleasurable time as was the case yesterday.

It was announced by President Douglas on the return to the club house for luncheon, where some seventy members were seated, that the membership of the clubs now well over the five hundred mark, this total being made up of senior, junior and lady associated members. In the latter case, the number of active lady members is a most pleasing feature of the outings, and yesterday over a dozen charming lady skiers attended the function.

The regular mid-weekly evening will be held at the club house on Wednesday evening, and a large attendance of both sexes is looked for. These Wednesday evening gatherings are quite informal, but provide members with an excellent time. Later in the evening after a skiing exhibition will be held.

Next month the Club will hold its first trip to the Laurentian headquarters, at Cedondel, St. Margaret's Station, next Saturday and Sunday.

A large number of senior and lady members are expected up, so that those who desire to go should notify H. P. Douglas, 10 Cathcart street, Up. 2076, and accommodation will be reserved.

Ski-ers to Be Treated More Liberally on Cars

Great consternation reigned in the ranks of the ski-jumpers and snow-shoe enthusiasts when it was rumored on Saturday morning that the Montreal Tramways Company proposed putting a stop to them carry the their outfits in the street cars. However, in the afternoon no objection was held when the Guy street cars were boared by hundreds, carrying shoes ano skis. It was later learned that on representations being made to the Tramways Company, it was agreed that no notice would be taken if the sportspeople were more careful and threatened neither the lives of passengers or the intergrity of the windows in the cars.

Some time ago The Star published a warning from H. P. Douglas, president of the Montreal Ski Club, warning skiers of the need for greater care in carrying their skis on the Montreal street cars. He pointed out that junior members especially should exert the greatest care in this respect if the Tramways company were to continue the privileges now extended by them to local skiers.

Martin, of the Colborne street branch of the Dominion Express Tenpin League, rolled the highest score in the weekly games played on Saturday night. Martin made 526 for his three strings with a high single game of 195. Good average scores were rolled in the other games.

Phillip Gordon and the Chickering.

Windsor Hotel, Montreal,
Messrs. Willis & Co., Limited,
Montreal, Que.

Dear Sirs,

May I take this brief means of conveying to you my many thanks for the most wonderful Chickering Concert Grand which you have placed at my disposal for my recital at His Majesty's Theatre on Sunday night.

It is a moment in every artist's life when he plays the piano that expresses and gives him the most satisfaction, and in the Chickering it more than meets the demands which an artist is called upon these days to bring forth.

Again thanking you for your many favors,

Sincerely yours,
(Signed) PHILLIP GORDON.
—(Adv.)

G.T.-RIVERSIDE GUN CLUB SHOOT

Twenty-eight shooters competed in the five events staged by the above club at their weekly shoot on Saturday afternoon. The weather was ideal and there was a large crowd of spectators present. Many of the old time shooters took part, including Jas. Kenyon, Vet. Hadley, C. L. Osborne, Bruce Murdoch, A. Boa, S. Bell, J. R. Payan, S. G. Brodie and W. G. McIntyre. The scores were not high, Bruce Murdoch being high man, closely followed by C. L. Osborne. Two ties were made, the silver spoons being won by S. G. Brodie, J. R. Payan and G. Ramsden (after a shoot off with J. R. Payan).

The committee extends a hearty invitation to all lovers of the sport to be present at their shoots, held every Saturday afternoon, rain or shine.

	10 birds spoon.	15 birds spoon.	25 birds spoon.	25 birds practice.	25 birds practice.	Total.
J. R. Payan	9	14	25	—	—	48
H. Murdoch	7	12	23	21	12	81
S. Boa	8	12	24	17	—	61
S. G. Brodie	10	10	18	—	—	38
A. Boa	6	12	19	—	—	37
A. Burns	7	11	20	—	—	38
G. Arthurs	7	13	21	18	—	59
G. Jones	8	9	21	—	—	38
C. Floyd	4	8	17	—	—	29
W. Cooper	4	9	13	—	—	26
W. Dougherty	7	10	—	—	—	17
W. Hogan	5	9	13	—	—	27
W. Knowlton	4	4	8	—	—	16
W. Ramsden	7	13	21	—	—	41
W. Waterhouse	7	10	17	—	—	34
J. Ramsden	7	14	19	—	—	40
M. Constantineau	9	15	13	—	—	37
A. Constantineau	5	9	9	—	—	23
L. Constantineau	6	10	14	—	—	30
J. McDearty	5	8	18	—	—	31
F. Lefebvre	8	13	21	—	—	42
A. Wood	6	12	14	—	—	32
W. Clements	7	10	15	—	—	32
F. Tinsley	9	14	17	18	—	58
L. Osborne	—	13	20	21	21	75
J. Kenyon	—	—	18	17	23	58
J. Paquette	—	—	10	15	—	25
W. McIntyre	—	—	14	13	—	72

Davis Cup Winners Left New Zealand

NEW YORK, Jan. 10.—America's victorious Davis Cup team sailed from Auckland, January 7, according to a message received here today from Samuel Hardy, captain of the team.

Owing to a strike of shipping workers, William M. Johnston was unable to return to America and he will make an exhibition tour with the team. The Americans are to meet an Australian team in Melbourne Jan. 13, 14 and 15, and will play at Adelaide, Jan. 20, 21 and 22.

They will sail for America Jan. 26, by way of the Orient, playing exhibition games in Manila, Hong Kong and Tokio, reaching home about the middle of March.

The annual meeting of the Beaconsfield Golf Club will be held at the Windsor Hotel on the evening of Wednesday, January 26. At the meeting the general routine business will be gone through, intluding a review of last season's activities, a discussion of plans for the coming golf year, as well as the election of the officers of the club for the season of 1921.

COLUMBIA
Grafonolas and Records
All models; prices from $37.50.
No Interest added.
We carry a big selection of records — all the new ones.
W. O'Hara
737 St. Catherine West
(Between Guy and Mackay)
Up. 5767.

COLUMBIA GRAFONOLAS AND RECORDS
Mail Orders Filled. CASH OR EASY TERMS. Pianos.
The Cosmopolitan Graphophone and Piano Co.
748 ST. LAWRENCE BOULEVARD

Convenient Terms of Payment Arranged to Suit Purchaser
15,000 Records to Choose From 16 Sound Proof Salons On Ground Floor
LAYTON BROS
Montreal Leading Piano and Phonograph House
550-552 St. Catherine West, Corner Stanley

The World's Choicest Brandies
REASONABLY PRICED
Shipped within 24 Hours after receipt of order anywhere outside the Province of Quebec.

Ph. Richard	Per Case	Martell	Per Case	Hennessy	Per Case
Ph. Richard V.O.	$22	Martell 1 Star	$30	Hennessy 1 Star	$30
Ph. Richard 20 y'rs	$30	Martell 3 Stars	$32	Hennessy 3 Stars	$32

REMY MARTIN BRANDY ..... $20.00 per case
Our Mail Order Department is Specially Equipped to Ensure Prompt Service and Satisfaction.
Laporte, Martin, Limitee
584 St. Paul Street West 50 Years in Business MONTREAL, QUE.

Columbia Records

The world's greatest artists—more of them than ever—are making records exclusively for Columbia in 1921. The new 1921 Columbia Record Catalogue is ready for you. Any Columbia dealer will place your name on the mailing list. Ask him also to send you the monthly supplements keeping you advised of the latest news of the newest music. This year will be filled with Columbia music you will want. Here are two notable records to begin with:
BROADWAY ROSE
Peerless Quartette—A3333, 10 inch. $1.00
On the reverse side is Mother's Lullaby, Sterling Trio.
LOVE WILL FIND A WAY
From "The Maid of the Mountains," Jose Collins, soprano, R939, 12 inch. $1.65
On the reverse side is Farewell, Jose Collins.
Other late records you should have:

Whispering—Fox-Trot / Art Hickman's Orchestra	A-3301	Columbia Grafonolas Standard Models $37.50 to $360
If a Wish Could Make It So / Art Hickman's Orchestra	$1.00	
Old-Fashioned Garden Tandy MacKenzie	79410 $1.00	
Avalon—Fox-Trot Art Hickman's Orchestra	A-3322	
The Japanese Sandman—Fox-Trot / Art Hickman's Orchestra	$1.00	

New Columbia Records out the 20th of Every Month
COLUMBIA GRAPHOPHONE COMPANY, TORONTO. 174
Montreal Branch, 204 St. Catherine St., East

Wm. Lee Limited-- COLUMBIA GRAFONOLAS AND RECORDS
618-622 St. Catherine Street West
OPEN EVENINGS—Monday, Tuesday, Wednesday and Thursday until 7 p.m. Friday, 9 p.m. and Saturday 11 p.m.

J. W. SHAW & CO.
GENERAL AGENCY FOR
Gerhard Heintzman Pianos
Player Pianos and Grafonolas for Cash or on Easy Monthly Payments. Everything in Music at
SHAW'S—356 West St. Catherine Street
Columbia Grafonolas and Columbia Records
All Styles of Grafonolas and Every Record in the Big Catalogue on Hand
—ALSO—
SHAW PIANOS

COLUMBIA GRAFONOLAS
EASY TERMS
ALMY'S
MONTREAL'S LARGEST MUSIC STORE
Third Floor, Near Elevator
COLUMBIA RECORDS
MAIL ORDERS

Dupuis Frères LIMITED
Have a Complete Assortment of the
NEW COLUMBIA DANCE RECORDS
Easy Terms. Mail Orders. Columbia Catalogues.
Columbia Grafonola Department—Second Floor, Near Elevator

Watch for this Sign in Front of Our Store
COLUMBIA GRAFONOLAS
We have the largest and finest assortment in Montreal.
The Sign of the Columbia
The Talking Machine Incomparable
GET YOUR RECORDS HERE
All Columbia Records always on sale.
We Sell Columbia Grafonolas, Pianos and Organs on Easy Payments.
CANADIAN GRAPHOPHONE AND PIANO CO.
204 ST. CATHERINE ST. EAST PHONE EAST 353

LINDSAY'S
Get Your Columbia Grafonola and Records at
LINDSAY'S
C. W. LINDSAY LIMITED
512 St. Catherine West. Near Peel
394 St. Catherine East Cor. St. Hubert

CUBAN SITUATION REGARDED SERIOUS

Two Claimants for Presidency and Revolutionary Talk Causing Tension

CROWDER ON JOB

Zayas and Gomez Both Claim Election—Latter Would Fight

HAVANA, Jan. 10.—(Star Cable—Chicago Tribune. Copyright).—With talk of revolution and fear of American intervention pervading public and private discussion in this city, General Enoch Crowder, U.S.A., aboard the battleship Minnesota, is striving to save Cuba from disaster. As the General has only begun his labors toward straightening out the political, financial, and economic muddle which has produced the most serious national crisis in the history of the Cuban Republic, and as he is up against a tough job and a lot of volcanic Latin factionalism, any prediction of the outcome of his work would be hazardous.

President Wilson's emissary arrives on Thursday, called on President Menocal, and then returned to his battleship, where he has remained ever since, receiving chiefs of factions and listening to their versions of the trouble of the Island.

Saturday he received Dr. Alfredo Zayas, former Liberal, but now the Conservative leader, who claims to have been elected President on Nov. 1 last. Yesterday he received former President Jose Miguel Gomez, the Liberal party leader, who likewise claims to have been elected President. Today Gen. Crowder expects to get down to business in conference with President Menocal.

Nobody knows who was elected President, for the Menocal Government, which supported Zayas, is in no hurry to count the votes, and even if the result were ascertained, it would be clouded with charges of fraud which have thrown the issue into the courts and made it possible there will be no President when Menocal retires May 20 next.

In this event the Secretary of State becomes temporary President. Also in that event, asserts the Liberals, there will be a revolution, for Gomez will consider himself justified in taking by force what he believes himself cheated of at the polls. Gomez started the ill-fated revolution in 1917, which was snuffed out by the American marines.

When the Judge Advocate-General of the American army gets to passing on what took place at the polls it will be a case of Crowder on Crowder, for it was Crowder who came down here a year ago at the more or less voluntary request of the Menocal Government and devised what was heralded by the Wilson Administration as a model election law for our sister republic. It was going to wipe out and prevent all election corruption and irregularity.

MANY ATTEND FUNERAL OF LATE COL. M'LEOD

Representative Gathering from Two Counties Pay Final Tribute

FREDERICTON, N.B., Jan. 10.—(Star Special.) — The funeral of the late Col. Harry F. McLeod, M.P., took place yesterday afternoon from his late residence on Charlotte street, and paid a popular final tribute to the late representative of York and Sunbury counties in Parliament.

More than two thousand people crowded the house and stood in the street nearby while funeral service was being conducted by Lieutenant-Colonel the Rev. Dr. J. P. MacDonald, C.B.W., who came here from Wolfville, N.S., where he is now stationed, and when the cortege moved away from the house there were more than 1,000 men walking in the procession, which passed along streets literally lined with people.

Included in the great throng were people from almost every parish of the two counties which Col. McLeod represented in Parliament; many of whom drove many miles over drifted roads, as a result of Saturday's storm, while a special train was run over the C.N.R., under arrangements made by the Liberal-Conservative Club of Stanley, to bring people from Stanley and along Nashwaak Valley. It was the largest and most representative funeral ever seen in Fredericton, political friends and foes, as well as all the classes and creeds, being present to pay their last respects to one who was universally popular.

It was a Masonic funeral, being under the auspices of Hiram Lodge, No. 6 F. and A.M., and at the grave the Masonic ritual was followed by that of the Orange Order, of which the deceased was a past grand master. In addition to the Masonic delegation, members of Graham Lodge L.O.L. marched in procession wearing regalia. There was a party of overseas military officers in khaki, including Col. Montgomery Campbell, O.B.E., who attended as official representative of Brigadier-General MacDonnell; General Officer Commanding New Brunswick District; and other delegations represented the Barristers' Society of Fredericton, the Fredericton Curling Club; the Knights of Pythias, and the Great War Veterans' Association.

THE JUROR.

"I see a man was excused from a jury because he frankly said he didn't have sense enough to serve."

"His frankness was, perhaps, commendable, but I'll wager both sides were sorry to lose him."

"MARCILIZE" your RENT and SAVINGS. Free Booklets. Marcil Trust Co. M. 3791.

CASH FOR YOUR BONDS

All kinds of bonds, including Victory and Liberty Bonds, bought and sold for spot cash. H. L. Coombs Co., Limited, Suite No. 510, 148 St. James Street. Main 6186.

EDUCATIONAL.

McGILL UNIVERSITY

EXTENSION LECTURES

APPLIED INDUSTRIAL CHEMISTRY

Plain Talks by Specialists on the Principles and Processes of Chemistry as applied to manufactures, illustrated as far as possible by specimens and slides.

These lectures will be delivered on Wednesdays and Fridays at 7.30 p.m. in the Chemistry Building of McGill University, the first lecture will be given on Jan. 14th. The series will consist of 25 lectures. The titles and lecturers of the first six are given below:

Water: Its Industrial Uses. Jan 14th
C. Hazen, Esq.

Apparatus and Machinery Used in the Chemical Industries. Jan 12th
C. Hazen, Esq.

Fuel: Coal and Coke. Jan 19th
Dr. J. B. Porter

Fuel: Crude Petroleum and its Products. Jan 21st
Dr. J. B. Porter

Sugar. Jan 26th
C. P. Bardorf, Esq.

Tickets are open to anyone who may desire to attend. Fee $7.50 for the full series of 25 lectures.

A list of special works on the various topics treated will be posted in the Library. A complete list of all the lectures to be delivered may be obtained on application to

THE REGISTRAR, McGill University

TIMELY RESCUE OF EUPHRATE'S CREW

Picked Up in Mid-Ocean—Captain Tells Story

NEW YORK, Jan. 10. — Captain George Dawe and the crew of the 45-ton Canadian trawler Euphrates, which they abandoned January 3, after a five days' fight with heavy seas, arrived here yesterday on the steamship Galileo, from Antwerp.

The Euphrates, which sailed from Belle Isle, Newfoundland, for St. Johns, December 27, sunk after her crew had been taken off by men from the Galileo.

The Euphrates, Captain Dawe said, was within two miles of St. Johns on December 28, when a sudden shift of the wind to the northeast caught his light craft and drove it out to sea. The small amount of bunker coal carried was soon exhausted, and in order to keep afloat every piece of available wood was torn from the vessel and used to keep the fires under the boilers going, the last resort being the vessel's cargo boom and derrick.

After the losing battle with high seas, the Galileo was sighted. Responding to the signal of distress from the Euphrates, the Galileo manoeuvred so as to make a sheltering Lee for the small craft, and a boat was launched by means of which the crew of the distressed vessel was able to launch a lifeboat and make their way to the Galileo.

SECOND D'ISRAELI

Precedent Created by Reading's Appointment Unique in History

LONDON, January 10.(By Canadian Press Cable).—An extraordinary precedent is created by the vacation by Lord Reading of the Lord Chief Justiceship, to become Viceroy of India.

A writer in the Sunday Observer, the leading Sunday paper, believes the sequel will make his career comparable with that of D'Israeli. The notion that Moslems or Hindus prefer Christians and reject Jews is described as a crude error.

Lord Reading's appointment as viceroy of India will become effective April 1, Royal approval to the appointment has been given.

PUBLIC NOTICE

Province of Quebec
County of Chambly

Municipality of the Town of Greenfield Park

By-Law No. 30

To extend the limits of the Town of St. Lambert by annexing all the territory known as "The Town of Greenfield Park" under Art. 5286 and the following.—R.S.Q. 1909.

It is enacted as follows:—

(1) The following described properties situated in the Town of Greenfield Park adjoining the actual limits of the Town of St. Lambert, shall, from the date of the approval of this by-law by the Lieutenant-Governor in Council, form part of the Town of St. Lambert, and be known as part of the only ward which composes the said Town of St. Lambert.

(2) The territory hereby annexed and to form part of the Town of St. Lambert, is that described in the Statute 1 George V. chapter 68, erecting the said territory into a separate municipality, under the name of "The Town of Greenfield Park" comprised within the line described as follows:—

A line beginning at the western corner of Cadastral lot No. 244 on the official plan and book of reference of the Parish of Longueuil, where the boundary line between said lot 244 and lot 245 meets the public Road called "Le Chemin Lapiniere" thence along the south westernly line of the said public road until it meets the boundary line between the farm of Pierre Lamarre, being the south east part of lot No. 225, and the remains of the lot No. 225 belonging to Michael Minogue; thence in a north easternly direction along the said boundary line to where it meets the Public Road called "Le Chemin de la Cote Noir"; thence in a north westernly direction along the north easternly side of the last mentioned road, until it meets the boundary line between the cadastral Nos. 233 and 228; thence following the said line until it meets the boundary line between lots 233 and 232, thence along the said mentioned line to where it meets the road called the "Chemin LaMarre" thence along the middle of said road to where it meets the boundary line between lots 235 and 238, thence along said line until it meets the said "Chemin de la Cote Noir"; thence along the north side of said road in a north westernly direction to where it meks the said boundary line between cadastral lots 244 and 245 of the said parish, thence along said boundary line to the point of beginning at the said western corner of lot 244, and all the other properties not before mentioned lying within the territory of the Town of Greenfield Park.

(3) The said present annexation to be subject to the following conditions:—

(a) That the Assets and Liabilities of the Town of Greenfield Park, shall form part of the assets and liabilities of the Town of St. Lambert.

(b) That after the annexation the Town of St. Lambert will absorb all the employees and officials of the town of Greenfield Park as much as possible, and as far as practicable.

(c) That for a period of three years the general and special rate of taxation in the annexed territory shall not exceed the present rate of ten mills, as levied by the town of Greenfield Park, excepting special assessments for permanent improvements.

(d) That the valuation roll of the Town of Greenfield Park will serve as a basis for all assessment purposes for the same period of three years.

(e) That immediately after annexation has been ratified by Lieutenant-Governor, the Town of St. Lambert will spend the sum of $150,000.00 on the installing, creating and establishing of an operating system of water and drain within the annexed territory. The said amount will be spent during a period of three years from date of annexation as follows:—Thirty-three and one third per cent per annum beginning from date of approval of annexation by Lieutenant-Governor. Said water and drain system to be installed according to plan submitted by Town of Greenfield Park and approved by Town of St. Lambert, and signed by officials of the two Municipalities.

(f) The two representatives who by order of the Public Utilities Commission have been appointed to represent Greenfield Park on the Inter-Municipal Commission created to supervise the work pertaining to construction of one trunk sewer, shall remain on said commission in advisory capacity with no right to vote or to bind the Town of St. Lambert in any way. An application is to be made to the Utility Commission in order to have an order issued to that effect.

(g) The Town of St. Lambert will during the said period of three years do all necessary work within the annexed territory to keep maintain in good order, the roads, sidewalk and lighting system and ditches.

(4) The present By-law shall come into force after its approval by the Council and by the electors of Greenfield Park, according to law and also approved by the Lieutenant-Governor in Council.

I, E. J. Allwright, Secretary Treasurer of the Town of Greenfield Park, hereby certify the foregoing to be a true copy of By-law No. 30 to extend the limits of the Town of St. Lambert by annexing the territory known as the Town of Greenfield Park and which will be taken into consideration by the Council of the Town of Greenfield Park after the expiration of thirty (30) days from date of posting of this notice, and, further, that on the Fourteenth day of January, Nineteen hundred and Twenty-one at the hour of ten (10) o'clock in the forenoon at the Royal George School, Springfield Avenue, Greenfield Park, a general meeting of the electors who are proprietors of the said municipality will be held for the purpose of considering such by-law and approving or disapproving of the same.

Given at Greenfield Park this Twenty-seventh day of December, 1920.

E. J. ALLWRIGHT,
Secretary-Treasurer.

Certified, A true copy
E. J. ALLWRIGHT,
Secretary-Treasurer
Greenfield Park, December 27th, 1920.

7th. Day of Montreal's Greatest White Sale

JAS. A. OGILVY'S Limited
ESTABLISHED 1866 — ST. CATHERINE ST. & MOUNTAIN ST. — ESTABLISHED 1903

Store Opens 9 a.m. Closes 6 p.m. Phone Uptown 6400

Come to OGILVY'S First

Why can Ogilvy's sell so cheaply and yet keep the highest standard of quality maintained by the firm for more than half a century? —BECAUSE of our close connection with the markets of the world—BECAUSE our stocks were kept low and fresh throughout the year and ready cash was available for exceptional buying—THEREFORE, "Ogilvy Quality" merchandise remains the same superior standard regardless of the price it may be offered at.

$4.00 Flannelette Blankets, $2.98 Pair
11/4 Blankets, thick soft finish, No. 1 quality; Canadian manufacture. Neat fast colored pink and blue borders. Former price $4.00 pair. January Sale Price, pair $2.98

$4.95 English Honeycomb Bed Spreads, $3.89
60 x 80 inches pure white English Honeycomb Bed Spreads. Fine soft yarn that gives excellent wear. Former price $4.95 each. January Sale Price, each $3.89

Pillow Cases, 39c
40 and 42 inches wide, Cotton Pillow cases, made in our own factory from a fine even weave Canadian cotton. Good generous sizes. Special Tuesday, each 39c

Hemstitched Sheets
Linen finished, hemstitched Cotton Sheets. In sizes 1¾ x 2½ yds. 2 yards. Former price $7.75. Sale price, pair $6.25
2 x 2½ yards. Former price $9.00. Sale Price, pair $7.25
—STREET FLOOR.

2¾ x 2¾ yards. Former price $10.75. Sale price, pair $8.50
2½ x 3 yards. Former price $12.50. Sale price, pair $10.25
All good heavy weaves; excellent wearing qualities. Neatly hemstitched.

$4.50 Flannelette Sheets, $3.89
12/4 size Flannelette Sheets; heavy thick weave; soft warm finish, No. 1 quality; Canadian manufacture. Neat fast colored pink and blue borders. Former price $4.50. January Sale Price, pair $3.89

$12.50 English Bed Spreads, $8.95
Size 80 x 90 inches wide, heavy English Damask Bed Spreads; woven from fine soft cotton yarn. A real old time bed covering that gives excellent hard wear. Suitable for double beds. Former price $12.50. Price Tuesday, pair $8.95
—STREET FLOOR.

50c Check Glass Cloths, 35c Each
23 x 27 inches Check Glass or Tea Towels, close even weave, excellent drying quality. Former price 50c each. January Sale Price Tuesday, each 35c

75c Turkish Towels, 59c
18x36 inch Turkish Bath Towels, heavy absorbent weave in pure white and natural. Regular price 75c. January Sale Price, each 59c

$1.15 Bleached Sheeting, 89c
2¾ yards wide, pure white Bleached Cotton Sheeting, extra heavy round thread Canadian manufacture. Suitable for double beds. Former price $1.15. January White Sale Price, yard 89c

Hemstitched Sheets, $5.95
2 x 2½ yards wide, bleached cotton sheets, good heavy round thread, neatly hemstitched ends. Special for January Sale, pair $5.95
Larger size, 2½ x 2½ yards wide. Special for January Sale, pair $6.95
—STREET FLOOR.

$10.50 Linen Table Cloths, $8.49
66 x 66 ins. wide, pure linen table cloths, close weave heavy damask, neatly hemstitched. Former price $10.50. January Sale Price, pair $8.49
Hemstitched table napkins to match. Size 18 x 18 ins. wide. Former price $12.50. January Sale Price $11.49

$2.50 Table Damask, $1.59
54 ins. wide, pure white table damask, extra heavy weave, mercerized finish that launders like new, in several designs. Former price $2.50. January Sale Price Tuesday, yard $1.59

Bargain Tables, Mountain St. Door. Remnants at Half Price.

Lingerie Seersucker, 45c
3,000 yards of 29 inches wide Lingerie Seersucker, a heavy weave with a soft finish. Suitable for ladies' kimonos, dressing sacques, and all kinds of lingerie undergarments. Easily washed and needs no laundering. In canary, flesh, pink and pure white. Former price 69c. January Sale Price, yard 45c

A New Price for Prints and Percales
5,000 yards, another remarkable purchase of prints, percales and cambrick, 36 in wide, heavy, even weave in a large variety of fast colors, in light and dark grounds. Suitable for ladies' and misses' house dresses, overalls, jumpers, men's shirts, etc. January Sale Price Tuesday, yard 29c

69c Ginghams, 29c
27 ins. wide woven gingham; heavy weaves; in a good assortment of plaids and stripes to choose from. Former price 69c. January Sale Price, yard 29c

$2.00 Ladies' Gloves, $1.49
Ladies' woollen gloves, in black, white, and grey. Plain knit or brushed wool. Regular price $2.00. Tuesday Special, pair $1.49

Ladies' Stockings
Ladies' cashmere stockings in ribbed weight, seamless, with double soles and heels. In black and cream. Tuesday, pair $1.39
Ladies' black cashmere stockings; in fine rib, British make. All sizes. Tuesday, pair $2.00
Women's extra oversize cashmere stockings, heavy weight. In black only. Sizes 10 and 10½. Tuesday Special, pair $2.65

$15 to $18.50 Ladies' Sweaters, $12.98
Ladies' sweaters, in plain and fancy knit, in coat and tuxedo style. In a good assortment of colors. Regular value $15.00 to $18.50. Tuesday, each $12.98

1,200 Petticoats at an Exceptional Price. A month ago these Petticoats were Selling at $4.98 to $6.98 Each. January White Sale Price, $2.98 Each

The lot comprises lovely figured heather bloom, fine poplin and moire; in extra good quality materials. There are 10 different styles to select from. Neatly tucked and frilled flounces. Every wanted color in the assortment, including black, navy, old rose, saxe, sky, Copenhagen, heliotrope, brown, grey, cerise, taupe, and a splendid collection in pretty figured heatherbloom. Every size in stock, from 34 to 38, including oversizes.

A considerable saving of from 50% to 75% on each petticoat. Remarkably priced for Tuesday at, each $2.98

$1.98 and $2.25 Children's Flannelette Nightgowns, $1.50
Children's White Flannelette Nightgowns, in sizes 4 and 5 years only. Made of heavy quality material; with double yoke and collar. Regular price $1.98 to $2.25. Tuesday, each $1.50

Blouses
A January White Sale of Blouses at a clearing price Wednesday, 85 only at this special price. White Jap Silk Blouses of fine quality material, in convertible style only, with tucked fronts and long sleeves. Finished with pearl buttons. Also a similar style in black Jap Silk. In assorted sizes. Tuesday to clear, each $2.00

Reduction in Gaiters and Leggings
Women's black cloth Leggings, over knee, 3 straps and buckle. Regular $4.00, for $2.98
Women's black cloth, knee length, straps and buckles. Regular $2.98, for $2.48
Women's fawn and grey cloth 11 button Gaiters. Reg. $4.50, for $3.45
Women's grey and fawn cloth 11 button Gaiters. Regular $3.50, for $2.50
Misses' brown corduroy Leggings with straps and buckles. Regular $3.00, for $2.50
Children's brown corduroy Leggings with straps and buckles. Regular $2.50, for $1.98
Boys' and girls' brown leather Leggings. Regular $6.50, for $5.00
Boys' and girls' brown leather Leggings. Regular $7.50, for $6.00
100 pairs of women's white cloth, 9, 10 and 12 button Gaiters, slightly soiled. Regular $2.50 to $4.00, for 98c
Women's fawn and grey Gaiters, knee length, with strap and buckle. Regular $4.50, for $3.45
NO PHONE ORDERS

Dress Goods Specials
50 yards navy blue British Admiralty Serge for coats, skirts, boys' suits, children's reefer coats or for anything where hard wear is desired. Real indigo dyed and all pure wool. 54 inches wide. Today's value $5.50 a yard. On Sale Tuesday at, yard $3.69
50 yards of navy blue or black English Habit Cloth. A beautiful cloth for coats, suits, skirts, capes, etc. Absolutely fast colors and will not spot, or shrink. Can be worn in all sorts of weather. 56 ins. wide. Today's value $3.50. Tuesday's Sale price, yard $2.49
50 yards all wool navy blue or black serge for suits, dresses, skirts, school or convent dresses and gym suits or bloomers. A splendid wearing quality. 54 inches wide. Regular $3.75. Tuesday's price $2.69

$45 to $69.50 Women's and Misses' Coats, $25
Newest styles women's and misses' winter coats, all wool materials. Our special purchase enables us to sell $45.00 to $69.50 values for $25.00
Model coats clearing at January Sale prices.

A January Dress Event
The daintiest, prettiest and smartest frocks imaginable will be offered at substantially reduced prices tomorrow. Prompt selection is advisable as the quantities are limited. In many cases there is only one of a kind. Dresses are made of rich quality satin in navy and brown.
Regular $55.00 for $28.50
Regular $55.00 for $44.00
Regular $75.00 for $59.50
Regular $45.00 for $35.00
Regular $65.00 for $49.50
Regular $85.00 for $65.00

MODEL DRESSES
Individual Model dresses made of navy Georgette, richly beaded.
Regular $90.00 for $69.50
Regular $140.00 for $85.00
Regular $130.00 for $75.00
Regular $150.00 for $95.00

EVENING GOWNS Sharply Reduced
Satin and Tulle Evening gowns. Regular $65.00 for $32.50
Individual Model Evening Gowns are on sale at greatly reduced prices.

SUITS
Many fur trimmed, clearing at January sale prices.
Regular $60.00 for $39.50
Regular $75.00 for $49.50
Regular $90.00 for $59.50

A Great Reduction in Men's Suits and Odd Pants
These suits come in a splendid range of patterns in fancy stripes and checks; in English and Canadian Tweeds and Worsteds. They come in semi-form fitting and standard shapes; high cut vest; plain or cuff bottoms; belt loops. Sizes 36 to 44. Our regular price is $37.50. January Sale Price, Tuesday $25.00

Another line in better class goods comes in a very fine range of patterns, checks, stripes and plain greys. Just the suit for business wear. 3 button standard models; high cut vest; pants with belt loop and tunnelled for belt; plain or cuff bottoms. Sizes 36 to 44. The regular values are up to $45.00. January Sale Price Tuesday $29.50

A very special purchase in Men's odd Pants, in a good heavy worsted cloth with a neat grey and black stripe; 5 pockets; belt loops; plain or cuff bottoms. Sizes 31 to 44. Our regular price is $7.95. Tuesday's January Sale Price $4.75

Another line in a very superior worsted in dark grey and fine narrow stripes. Suitable to wear with odd coats and vests to finish out your suit for business wear. Plain or cuff bottoms. Sizes 31 to 44. Our regular price is $9.00. Tuesday's January Sale Price $5.95

Furniture Specials

$515.00 Chesterfield Suite, $386.00
3-piece Chesterfield Suite, covered with high grade quality tapestry, our own make, full spring construction and spring cushions. Regular price $515.00. Special, Tuesday $386.00

$480.00 Bedroom Suite, $320.00
4-piece solid walnut Bedroom Suite; Queen Anne design, solid construction and beautifully finished. Regular price $480.00. Tuesday $320.00

$900.00 Dining Room Suite, $600.00
10-piece solid block walnut Dining Room Suite; very best construction. Queen Anne design. Regular price $900.00. Tuesday $600.00

$306.00 Dining Room Suite, $230.00.
9-piece gum walnut Dining Room Suite, Queen Anne design; solid leather seated chairs. Regular price $306.00. Tuesday $230.00

RUGS Less 33 1-3
This line of Scotch Wool Rugs goes on sale Tuesday at one-third less than the regular price. They are pre-war goods, made from the best wool yarn and will compare very favorably with Brussels Carpets for wearing qualities. Made in the following sizes:
9' x 9' Regular price $41.00, for $27.34
9'-0" x 10'-6" Regular price $49.50, for $33.00
9'-0" x 12'-0" Regular price $57.00, for $38.00
10'-6" x 12'-0" Regular price $56.00, for $37.33
10'-6" x 13'-6" Regular price $63.00, for $42.00
12'-0" x 13'-6" Regular price $59.50, for $39.66

Very Special
1 only seamless imported Axminster Rug, size 9'-10" x 13'-1"; regular price $140.00. The last one of this line to clear for only $87.00

FOR THE BOYS

$4.50 to $6.50 Boys' Pyjamas, $3.50 to $4.50
Boys' Flannelette Pyjamas, in sizes 6 to 16 years. Good patterns, some with frog fasteners. Extra good quality. Regular price $4.50 to $6.50. Tuesday, $3.50 to $4.50 a suit.

$2.75 to $3 Boys' Night Shirts, $1.98 to $2.39.
Boys' Flannelette Nightshirts in fancy stripes. With military collars and V neck. Sizes 8 to 16. Regular price $2.75 to $3.00. Tuesday, $1.98 to $2.39 each.

French Tunic Less 25%
5 only Black Sequin Tunics, 4 only Opalescent Sequin Tunics. Straight lines, kimona sleeves. Banded and strap styles. Easy to adjust on any slip. Priced each at $48.00, $60.00, $65.00, $75.00 and $82.00. On sale Tuesday, Less 25%

Art Needlework
Stamped Scarfs of white clover bleach and tops in various designs to be worked in white or colors. Regular price 75c to $1.25. Tuesday, each 49c
Stamped Pillow Cases in Day Slips, in 6 designs. Regular price $2.25. Special Tuesday $1.89

$8 to $45 Feather Fans, Half Price
Ostrich Feather Fans, in black, white, maize, green, coral and rose. Regular price $8.00 to $45.00. Tuesday, HALF PRICE.

25c Edgings, 19c
Narrow Edgings of Swiss Embroidery, on fine nainsook. Regular price, 25c. Tuesday Special, yard 19c

$1.65 Cretonnes, 98c
500 yards of Cretonne 31 inches 36 ins. wide, in some of the best English and American prints. Light and dark effects, in beautiful bird and floral designs, taken from our regular stock. Regular prices $1.50 to $1.65. Tuesday Special, yard 98c

Musical Hits
Musical Comedy Hits. Regular price 35c each, or 3 for $1.00. Tuesday, 3 pieces for 50c
Surprise Package, containing Sheets of Music to the value of $3.00. Tuesday, per package 25c

$12.00 Ariston Net Curtains, $9.50
40 pairs in the lot of genuine Ariston Net Lace Curtains, 3 yards long by 52 inches wide. Three lovely designs in pure white. They are unshrinkable and guaranteed for hard wear. Regular price $12.00. Tuesday Special, a pair $9.50

Musical Hits
Musical Comedy Hits. Regular price 35c each, or 3 for $1.00. Tuesday, 3 pieces for 50c
Surprise Package, containing Sheets of Music to the value of $3.00. Tuesday, per package 25c

ECONOMY COLUMN

Granulated Sugar 5 lbs for	55
Comfort Soap 10 for	90
Sunlight Soap 10 for	90
Surprise Soap 10 for	90
Lifebuoy Soap 10 for	79
Jax or Ivorene 2 for	25
Sun Ammonia 3 for	25
Old Dutch 6c Tablets for	25
Rinso 2 Packages 3 for	29
Shredded Wheat 2 for	29
Empty Cots, large for	31
Wax Roses, Room 3 ins. for	55
Wagstaffe's Strawberry 4 ins for	$1.45
Pierson's Raspberry Jam 4 ins for	$1.10
Pierson's Black Currant Jam 4 ins for	$1.10
Pierson's Orange Marmalade 4 ins for	90
St. Willibrod's Grape Fruit Marmalade 4 ins for	90

BASEMENT
NO PHONE OR MAIL ORDER ACCEPTED

IN THE BASEMENT TUESDAY

$30 Simmon's Metal Beds, $19.75
In walnut, mahogany, ons, grey or white wood finish, continuous post, five fillers, double or twin widths, price $30.00. Tuesday $19.75

$22.50 Sliding Couches, $14.98
Woven wire spring, heavy edge steel frame. Felt mattress covered with floral pattern ticking. Opens to full size double bed. Former price $22.50. Tuesday $14.98

$5.00 Camp Cot, $3.98
Woven wire spring camp cot, steel wood frame, folding legs, 4 bed rest, 30 in. wide. Regular price $5.00. Tuesday $3.98

$3.20 Aluminum Preserving Kettles, $1.98
6 quart wire bail, No. 12 wear ever aluminum preserving kettle. Regular price $3.20. Tuesday, each $1.98

$12.50 Institution Bed, $9.98
White enamel continuous post institution bed. Simmon's link fabric spring 3 ft. wide. Regular price $12.50. Tuesday $9.98

$1.50 Feather Pillows, $1.29
All chicken feather, clean cleaned. Size 17 x 25 in. wide. Feather proof blue ticking. Regular price $1.50. Tuesday $1.29

$2.80 Aluminum Cook Pots, $1.98
4 quart wire bail, No. 12 wear ever aluminum cook pots. Regular price $2.80. Tuesday, each $1.98

50c and 75c Granite Ware, 39c
Grey granite 4 quart lipped sauce pans, 11 inch wash bowls, 10 1/2 inches deep, coating bowls preserving kettles, etc. Regular prices 50c and 75c. Tuesday, each 39c

Sterling Cedar Oil, 50c
Sterling cedar oil for dusting, polishing or cleaning any style mop. 10 oz. bottle. Tuesday, bottle 50c

"RED HOT" MORNING SPECIALS
ON SALE WHILE THEY LAST
NO PHONE, MAIL OR C.O.D. ORDERS.

$9.50 to $10.00 Two-in-One Blankets, $7.25
54 x 84 in. wide Two-in-One Bed Blankets, a blanket woven twice the weight and thickness of the ordinary single blanket. Soft downy wool finish, easily washed. Pink and blue borders with bound edges to match. 25 pairs only. Former prices $9.50 and $10.00. January Sale price, pair $7.25

$3.00 Ladies' Handkerchiefs, $1.98
Ladies' fine Lawn Handkerchiefs, hemstitched. Regular value $3.00 dozen. Tuesday Special, dozen $1.98

95c Hemstitched Huck Towels, 59c
20 x 38 inches, pure white Huckaback Towels, heavy absorbent weave, neatly hemstitched ends. Former price 95c each. January White Sale price 59c

$2.50 Flouncings, $1.69
17 ins. wide, swiss embroidered flouncings on fine nainsook, in beautiful eyelet design. Regular value $2.50. Tuesday Special, yard $1.69

Unbleached Cotton, 17c
2000 yards of 36 inch wide Unbleached Cotton, good useful weave, free from specks. Suitable for sheets, pillow cases and all other purposes. New price for January 17c

$5.75 Ready-Made Sheets, $4.75
2 x 2½ yards, with bleached Cotton Sheets, extra heavy round thread, neatly hemmed. Former price $5.75. January Sale price $4.75

White Longcloth, 25c
36 inches wide, pure white Longcloth. Fine, even, flawless weave, free from filling. A good family sewing cotton, suitable for sheets, pillow cases and all other purposes. New price for January, yard 25c
Limit 10 yards.

85c Huck Towels, 49c
22 x 38 inches wide, pure white Huckaback Towels, good heavy absorbent weave. Former price 85c. January White Sale price 49c

$2.25 Art Needlework, $1.49
100 Ladies' Stamped Nightgowns, ready to embroider; 6 designs to choose from. Stamped on fine nainsook. Regular prices $2.25. Tuesday Special, each $1.49

90c Marquisette, 29c
300 yards of Curtain Marquisette, 27 to 50 ins. wide, plain and bordered in pure white, ivory or ecru. All in cut lengths of from 1 to 4 yards. Among the lot there are some very good qualities. Regular prices 85c and 90c. Special Tuesday, yard 29c

Embroidered Pillow Cases, $1.29
45 x 36 inches wide, Irish embroidered Pillow Cases. In a fine weave cotton, with a linen finish. Hemstitched ends. A good selection of mercerized neatly embroidered designs. Special for January Sale, each $1.29

$8.50 to $12.00 Linen Table Cloths, $6.95
50 ins. 2 x 2 and 2 x 2½ yards wide, pure Linen Damask Table Cloths, odd ments and broken sets, all good heavy quality. Some are slightly soiled. Former prices $8.50 to $12.00. January Sale price, each $6.95

OGILVY'S—THE STORE OF SATISFACTION

GOODS SATISFACTORY OR MONEY REFUNDED

The Montreal Daily Star.

'CANADA'S GREATEST NEWSPAPER'

Publishers: The Montreal Star Publishing Company Limited. Head Office: 163-169 St. James Street, Montreal, Canada.

All communications relating to Advertising matters should be addressed to the Advertising Manager, and those relating to subscriptions to the Circulation Manager at the Head Office or nearest Branch Office.

Branch Offices for Advertising:

CANADIAN—
Ontario and Western Canada: 182 Bay Street, Torinto; M. W. McGillivray, representative.
Eastern Canada, exclusive of Montreal, 163-169 St. James Street, Montreal; John D. MacCallum, representative.

UNITED STATES—
Eastern Division: 150 Nassau Street, New York City; Dan A. Carroll, representative.
Western Division: 1218 First National Bank Building, Chicago; J. E. Lutz, representative.

GREAT BRITAIN, IRELAND and EUROPE—
17 Cockspur Street, Trafalgar square, London, S.W.1.; M. A. Jamieson, representative.

MONDAY, JANUARY 10, 1921

Capital is the Labor of the Past.
Labor is the Capital of the Future.
Capital and Labor pulling together, create the prosperity of the Present.

CANADA IN FRONT.

CANADA'S exceptional condition in financial, social and industrial life is remarked with enthusiasm by Hon. N. W. Rowell, former President of the Privy Council, on his return from an extended tour of foreign countries, when he enjoyed unusual opportunities for observation. Mr. Rowell is in a position to speak with authority upon Canada's relative position amongst the nations.

On this testimony, which is in accord with that of many other competent observers, Canada is one of the pillars on which the world is now depending for economic stability. Because of Canada's resources and her well-ordered recovery from war conditions, the Dominion stands in the forefront of leadership back to settled world peace.

THE WORLD'S DISEASE.

STIMULATION of unrest is the official foreign policy of the Soviet leaders of Russia. The latest Moscow proclamation declares "that it is absolutely indispensable to keep the Bourgeois enemy busy with internal trouble in order that they cannot injure Soviet Russia."

What is Lenin's proposal? Briefly stated, it is that the masses go on a hunger strike and perish by the ten thousand. Grave doubt may be felt, to say the least, that Soviet Russia, on its showing to date, is worth the sacrifice.

The facts of the present conditions in world trade declare that this generation, at any rate, cannot have bread and Bolshevism. The countries are suffering deadly privation according to the degree of unrest with which they are afflicted. Peace and order, in Europe especially, are a necessity of life, for only upon such a solid foundation can sufficient credit be raised to secure food for impoverished peoples abroad and to keep business lively here.

It follows that the Soviet monster's announced intention is to pile crisis on calamity with an incredible disregard for human life worthy of Bolshevism's utter disassociation from moral or spiritual stability. His aim is not to save Soviet Russia from outside aggression—for Lenin knows the world is not prepared economcially for any such policy—but rather to undermine law and order everywhere and thus make ready the soil for the seed of his Soviet. The ground is to be ploughed and fertilized with the agony of innocents, whose lives could be saved by the common exercise of humanitarian good-will amongst the nations.

Lenin's latest threat brands the Bolsheviki as the germs of the disease from which the world is suffering now. Business uncertainty, unemployment and hunger are the first fruits of this callous crusade.

CHILDREN AND STREET ACCIDENTS.

ACCORDING to New York statistics, an average of twenty-three children a month are killed in the streets.

Commenting on this, the American City declares: "One of the principal causes of these accidents is lack of playgrounds. Children cannot be killed on the streets unless they are on the streets to be killed. Obviously the craving for play will drive the little ones into the thoroughfares; what is needed is convenient play centres."

Dearth of playgrounds is also a regrettable feature in Montreal. Accidents to children are numerous because of this. Playing on the street is also harmful to the morals of children. On this phase the Judge of the Juvenile Court recently said: "It is noticeable that the number of cases for offences coming from wards where there are parks and playgrounds is much smaller than from parts of the city not well supplied with such conveniences. . . . It belongs to the community to supply playgrounds."

In the most congested parts of the city there are scarcely any playgrounds; as a result of such conditions children seek the streets for recreation with results that are often disastrous.

Undoubtedly the acquiring of recreation places in congested districts is beset with many difficulties — chiefly financial. Usually such quarters are grouped around industrial sections, where land values are high. The fact is before us, however, that other large cities are successfully overcoming these selfsame difficulties. It has been found that when houses were bought up, and sites turned into playgrounds, the value of lands fronting the playgrounds rapidly increased in value. As precautions had been taken to purchase a larger area than was actually needed, the residue was sold at prices which practically liquidated the cost of the playgrounds. In the sale of the lands it was always stipulated that good houses must be erected on them—thus, in addition to securing playgrounds, the slum area was reduced.

The finances at the disposal of the Administrative Commission are undoubtedly limited, but there may be ways of acquiring these breathing places without very burdensome outlay, and it is this phase which should receive careful attention.

The well-being of our boys and girls must be the first consideration.

THE LEAGUE'S FIRST BIRTHDAY.

THE review of the first year's activities of the League of Nations issued today by the Secretariat is a record of achievement of sound constructive value that will be gratifying to those who have upheld the cause of the League in the face of ridicule and opposition.

The preamble of the Covenant sums up the aims and ideals of the League in these simple words: "To promote international co-operation and to achieve international peace and security." The League, therefore, cannot be a field for rivalry among the nations. Under the old system of individual diplomacy a nation which desired to achieve some particular abject could do so either by force, actual or threatened, if it were a stronger power, or by favor and agreement if it were weaker, often at the expense of a third power. The underlying principle of the League of Nations is that each State is entitled and enabled to present its claims as a right and not to ask for their satisfaction as a favor.

The establishment of an International Court of Justice, which the report places in the forefront of its achievements, was founded in order to simplify the machinery for the presentation and the securing of such claims. Allied with this plan were the efforts directed towards the limitation of armaments and the creation of an International Commission to study the use of the blockade as an economic weapon.

Moreover the League can point to concrete efforts to solve some of the great social problems of the day. The League has accepted responsibility for the control of the opium traffic and the white slave traffic, and is taking the lead in the fight against famine and typhus in Central Europe.

Disposition of the Aland Islands, settlement of the Danzig question, direct intervention in the dispute between Poland and Lithuania, and the award in the Eupen and Melmedy plebiscites are clearly defined proofs of the intentions and the influence of the League. It is not too much to claim for the League that for every question submitted for which a temporary palliative has been found, ten questions have dissolved before reaching a crucial stage of danger, because of the influence which the combined nations of the world have been able to exert.

Meanwhile America remains the one great nation of the world which is still outside the League of its own volition. The arguments with regard to their entry have changed during the last few months, but the element of politics still prevails. If the Americans enter the League, it used to be argued, they will become mixed up in European affairs and driven to maintain a large army and navy. Today because America has not entered the League Mr. Daniels argues that she stands alone and must be prepared to defend her interests against any combination.

The question that has not been satisfactorily answered is who forms the combination against which Mr. Daniels proposes to arm? It seems hardly likely that he proposes to build against the combined navies of the Old World and Japan. Indeed the very threat or promise to build against any European navy or combination of navies is in itself a contradiction of the spirit of the Monroe Doctrine, which was the main argument for the rejection of the League, inasmuch as it implies entanglement in European affairs.

The arguments which Mr. Daniels uses are not so much for a big American navy, but for entering into closer understanding with possible rivals, which might pave the way for reduction, and not increase of armaments. That is the ideal of the League of Nations revealed in every line of the report which celebrates its first birthday, and this spirit of the League has not yet found audible expression in official America.

BEATRICE LAPALME.

WITH the death of Beatrice LaPalme there disappears from the world of Canadian musical art one who had done much to give it a more definite and lofty position. Madame LaPalme not only made a name for herself upon the stage, but, what was of much more importance to her native country, she had accomplished much in the short span of her life toward establishing the best traditions of a great art in the rising generation of singers. Her name will be remembered perhaps better as a teacher than as a singer, in many ways the nobler vocation. Canada is a young country, as yet of necessity devoted largely to material things. We have produced too few artists of the first rank, and even fewer men and women who devoted themselves to the education of others in things artistic. Madame LaPalme's death is a loss to Canada.

The news that D'Annunzio's store of gold at Fiume was stolen is contradicted by the report that he will start a newspaper.

An Ontario man has resigned after serving forty-five years as a ticket agent. Lost his punch?

THE WORLD'S PRESS

Spiting Their Own Faces.

Boston Globe: The Southern planters, talking of cutting the cotton crop one-half, to raise the price of the cotton they sell above the cost of production, may think better of it before the planting season comes. It is a serious question whether the reduction of the crop would make them better off, and certainly it would be an injury to everybody else.

For Less Slang.

Detroit News: The week of January 9-16 represents in the Better Speech campaign the culmination of work that has been going on for some time in our schools. In this preliminary work, while faulty grammar was still considered an enemy alien, the main emphasis was to furnish the pupil with inducement for self-expression, to show that to speak well means to speak sincerely, and that effectiveness is increased with correctness of speech.

The Fight Against Drugs.

Syracuse Journal: A tremendously big fight, covering a great part of the country, is being successfully waged against the drug evil. More progress has been made since experts, after practical operation of clinics, reached the conclusion that addicts as a rule could not be reached by the policy which recognized them exclusively as diseased or mental defects, to be treated medically or punished. The surest means of reclaiming the unfortunates who have lost the power of their own will is through the intelligent, systematic exertion of the will of moral men and women in their behalf.

Buy Freely Now.

Cincinnati Times-Star: If patriotism called for meager purchases eight or ten months ago, it calls for greater liberality to-day. The "buyers' strike" has done its work. While it has lowered the cost of living, it has also closed many factories and put many men out of work. Prices must go to a sane basis. Some of them are there now. Others are about to arrive. When a proper price level has been established, the American people—who for all the pessimism of the times are not "broke" by a long shot—should start buying again in order that the economic machinery of the country may be kept in motion and prosperity on a reasonable basis be restored.

Wheat Growing in Britain.

London Daily Chronicle: Though the cultivation of wheat was stimulated during the war, and showed an increased acreage of over 40 per cent in 1918, it has since fallen back almost to the pre-war level. On the other hand, oats, barley, turnips and green crops have shown steady improvement, the explanation being that wheat has been controlled and the other crops have not. Farmers naturally have cultivated crops which were expected to bring the higher prices. The Agriculture Bill, however, will stimulate the production of wheat, and the world tendency of other foodstuffs to fall in price will remove the special attractions of crops which have competed with wheat.

Eccentricities of Dress.

Johannesburg Times: All Pretoria and quite a lot of Johannesburg — especially the really swanky part of it—has been busy during the week hauling out its glad rags of antediluvian variety. Top hats that have not seen the light since father made a fool of himself over mother were taken out of dark recesses and carefully ironed until the nap looks a little less like a ploughed field. Morning coats and the sartorial abortion which in the United States is known as a "Prince Albert" were carefully unwrapped in order that the moth-holes might be inked over. Parktown so reeked of naphthaline that the moths in Vrededorp simply laid down and died. There ought really to be an Advisor on Dress for such occasions. Had there been one this time Prince Arthur might have been spared the horrible apparition of a man in a frock coat, a brown bowler hat, yellow Oxford shoes, and a tartan ready-made bow tie.

A Budget That Never Was Born.

London Morning Post: The rumor that Mr. Winston Churchill may be the next Chancellor of the Exchequer lets loose a flood of interesting reminiscences. Mr. Churchill is forty-six; his father, Lord Randolph Churchill, was only thirty-seven when he got a grip on the national purse, and began what his son has described as nothing less than a complete reconstruction of the revenue. Hardly a single tax was to be left untouched. Tea duty was to drop to fourpence; fourpence was to be knocked off the tobacco tax; the income tax was to be lowered from eightpence to fivepence. Death duties and house duties were to be regraded and increased. "All these changes," says Mr. Winston Churchill in the biography of his father, "were not a mere meddlesome and vexatious shifting of burdens from one shoulder to the other. They were each and all essential parts in a vast financial revolution." Before Christmas Lord Randolph Churchill had resigned office, and the Churchill budget never was born.

Telephone Charges.

Manchester Guardian: Of course any resistance that is possible will be made by the bodies representing industry and commerce, and it is pretty widely accepted that if the telephones were run as the best businesses are run they would pay their way without further exactions. Unhappily what we have to pay for is not the way that public departments ought to be run, but the way that they are run. And, as any actual deficit on the telephone has to come out of the taxes, our resistance is only a renewal of the general struggle to make somebody else pay, instead of ourselves, what must be paid anyhow. There are other aspects of this telephone calamity, but the first thing to have clear in one's mind is that it is simply a fresh piece of exploration of the extensive fact that the war has left us a poor nation and not the delightfully rich one as which we have been masquerading since November, 1918.

Federal Devolution.

Westminster Gazette: When Mr. Lloyd George said last week that the Government could not move, in the matter of Federal Devolution, in advance of public opinion, he consigned the scheme very nearly to the Greek Kalends. Public opinion is profoundly uninterested in the matter, which is really one of legislative and administrative convenience. But the Prime Minister rightly pointed out that the great difficulty is England, with its vast preponderance of population. Some Scotchmen may desire devolution on national grounds. No Englishman has any yearnings for the resurrection of the Heptarchy. We believe that the Speaker's Conference came almost at once to the conclusion that there were great practical difficulties in the way of splitting up England. Yet, as Mr. Lloyd George pointed out, unless that is done the scheme will be lopsided and the English Parliament a strong competitor with the Imperial Parliament. There is a lot of thinking still to be done before Devolution reaches the practical stage.

The Secret.

Footsore and weary, I sought in life's maze,
Sought for the clue in its desolate ways;
  Love came advancing
  Tenderly glancing,
  Vision entrancing—
Sweetheart, 'twas you.

Footsteps drew near soft as petals that fall,
Sweeter than honey I heard a voice call;
  Love came and found me,
  Bent down and bound me,
  Kissed me and crowned me—
Sweetheart, 'twas you.

—Anon.

THE EDITOR'S MAIL

This column is reserved for brief letters, the Editor having the right to condense or make excerpts from those too long for insertion. All letters must be accompanied by the name and address of the writer, not necessarily for publication. They should be written on one side of the paper and addressed to "The Editor's Mail." The Star is not responsible for opinions expressed by the writers, and does not guarantee the return of unused manuscripts.

ALIEN LABOR.

The Editor, Montreal Daily Star.

Sir,—The unemployment about which we hear so much might be considerably lessened among our own people at least, if the contracts financed with Canadian money would have a clause providing that no alien labor is to be employed. It is interesting to note that the Department of Public Works have this Clause in all contracts.

M. M. CAMPBELL.

HERE IT COMES AGAIN.

The Editor, Montreal Daily Star:

Sir,—With reference to your editorial "Our Century Comes of Age," of the 31st December, is it not a fact that the Twentieth Century began on the 1st of January 1901?

When a person comes of age they must complete their twenty-first year, but the duration of the Twentieth Centry up to the 1st January, 1921, was only twenty years.

J. W. WOODWARD.

The Editor, Montreal Daily Star.

A SLEEPING CAR WAIL.

I am a mild man
  VERY MILD,
But, I'm being cured;
  F-A-S-T.
I came from Toronto to this town
By night express.
  I rose at seven
To shave and wash
The sleepy bugs from out my eyes
  and to the place yclept
    Smoke Room
I found my way.
Once there I left all hope behind
  For behold 'twas occupied
    Yea, fully occupied
By three young men
  whose Gladstone-Portmanteau and
    Impedimenta
Filled the room,
  and on the seats three
Other gaffers sat
Serenely smoking-pipes and things—
  O callous, thoughtless
    selfish men—
Is there a "think" within you—
Ye baggage friends
A toilet case would quite suffice—
  And, ye more gross
    than merely fiends,
Why not yield that sacred space
  At such an hour
To that most sacred quest of cleanliness
  And when next you travel
    think of this mild protest of
      A MODEST MAN.

RENTS AND WAGES.

The Editor, Montreal Daily Star.

Sir,—I submit you these few lines, the facts of which were not only amusing to myself, but may possibly be interesting to some of your readers. About a month ago the collector called for the rental, which of course was laid aside ready for payment. During this visit he decided to complete some minor details of work which had remained in an unfinished condition since last fall, 1918. Whilst tripping gaily from wife one room to the other in the execution of his duties, I remarked how industrious he appeared to be, at which the old gent quite voluntarily ventured on a very interesting topic of conversation, and realizing that good listeners prefited greater than poor talkers, my wife and I paid strict attention. Lamenting the exorbitant prices of building materials, the high cost and scarcity of labor, this gentleman put up a most pitiful plea. From that aspect of the scene, he went on to relate about the downward trend of prices of commodities in general, (paying particular stress on sugar), assuring me also most emphatically that by next spring we would be able to procure the best suit of clothes in the city of Montreal for the nominal outlay of twenty-five dollars.

My wife and I inhaled freely of this apathetic, and were well under its influence, but the dose administered was insufficient to produce the desired effect. The locality where I reside is purely industrial, it being common knowledge that some of these large firms have reduced their staffs considerably, which action the worthy gentleman intimated was possibly an endeavor on the part of the employers to reduce wages, which quite naturally would have to come down also. After listening very attentively, at this juncture, my wife, I suppose, thinking the conversation was altogether too one-sided, chirped in by saying, "Well, speaking so assuredly as you have done, it will be perfectly reasonable to expect a considerable reduction in our rental by next spring," at which the collector brought the conversation to an abrupt end by retorting with extreme surprise, "Oh, no, Madam, rents will come down after wages have come down." However, Mr. Editor, I sincerely hope there will be more truth than poetry in this worthy gent's statement and doubtless there will be others of your readers who will share my hopes, for while the unemployment role to date numbers possibly upwards of 20,000 individuals, safely estimating the greater number of whom have got to pay rent, I myself can only report a five cent reduction per hour involving a nine dollar per month decrease off my wages.

ANXIOUS.

SHOOT TO KILL

The Editor, Montreal Daily Star.

Sir,—At the present time the police force of both this city and New York are exceedingly busy in coping with the crime wave which is manifest to a lamentable degree. This city alone, appears infested with crooks, who, from recent happenings, stop at nothing to gain their objective. What is the cause of this open challenge to the law, also the remedy? I would be greatly obliged if you would allow me to make a suggestion re the remedy. The cause, or one of them (there are many), is the unemployment question. Feeling, as I do, unqualified to answer that part of the subject, we will pass it over. Why should a man or woman, walking home at night, be at the mercy of another man, because one is armed and the other is not? To allow everyone, indiscriminately, to carry arms, I do not suggest, but I do believe every one should be allowed to take the law in their own hands, in an emergency of that kind. Even the police of this city, are forbidden to do so. We must remember that drastic diseases require drastic remedies. If a policeman in making, or attempting to make, an arrest, is forced to use his gun, and shoots a man fatally, then he has to go through a general cross-examination to prove that he only desired to bring his prisoner to the ground, and not kill him. Why should this be? The police are to restore order, and if a citizen is held up, it is the policeman's duty, or should be, to stop the bandit at any cost even his life. But the officer's hand is tied insomuch that at the moment of shooting he must make sure to hit below the heart and in the legs. Now, looking at it sensibly, does not that seem out of all reason, and incidentally aiding the bandit to escape? Taking it psychologically it is unreasonable to suppose a person, even one as cool-headed as a policeman, would have the presence of mind to aim at one spot. The circumstances prevent that. What is the result then? We find that the officer invariably misses his man, owing to the above reason, and the intended bullet fired to effect an arrest, imbeds itself harmlessly in some near object, either a tree or a fence. In the meanwhile, our friend, the gunman is possibly carrying out or attempting to carry out another "coup de grace." Let the police be given orders to aim at any part of the man's body, to kill if necessary. I feel sure more arrests will be made, and if not that, the Morgue will be so much the busier. Almost the same thing applies in the case of the citizen being attacked, only with the exception of the use of firearms. Give him the right to use "any weapon nearest" to ward off his assailant, if he is unable to do so with his fists, and I believe we will see a lessening of crime. Give the police and the citizen full power to get the upper hand, and in the case of some of the bandits, a great many more boys, they will be too fearful to repeat it.

H. A. GAME.

FROM THE STAR FILES

THIRTY YEARS AGO.

(From The Star File, January 10, 1891)

Montreal — The St. Lawrence Yacht Club has decided to build a clubhouse on the shore of Lake St. Louis, and the following had been elected a board of trustees to carry the matter through: Messrs. G. H. Duggan, A. W. Morris, Kirk Green, James Paton, Preble MacIntosh and Dr. Johnson.

Montreal — The second match in the junior league hockey series was played last night on the Victoria ice between the Hawthornes and the Victorias. The latter won, the score being 2 to 1. The following were the teams: Victorias: G. Lewis, J. Barry, E. D. Irwin, T. Wand, W. D. Stephen, G. Drinkwater, S. Davidson, E. F. Fry; Hawthornes—G. Hamilton, W. Barlow, H. Christie, C. Archibald, H. Ainslie, L. Davidson, W. Barry, J. Robertson.

Montreal — The Laprairie road has been opened, several teams crossing today. The half-way house will be placed tonight.

Montreal—During the vacancy at St. Thomas Church, caused by the death of the late Rev. Robert Lindsay, the Bishop of Montreal has appointed Rev. Canon Henderson to the charge of the parish.

TWENTY YEARS AGO.

(From The Star File, January 10, 1901)

London—Gen. Kitchener sends news of a serious simultaneous attack at night by the Republicans on the British positions between points 60 miles apart along the lines of the Pretoria and Lorenzo Marques Railway. The losses were heavy on both sides, and the Boers were beaten off after prolonged fighting.

FRENCH-CANADIAN VIEWS

MR. ROWELL AT GENEVA.

La Revue Belgique-Canada: The Hon. N. Rowell, one of the Canadian representatives at Geneva, made a speech with reference to a report which had just been presented by M. Hanotaux in the course of which he uttered some remarks which caused lively interest among the delegates of the League of Nations, and a certain uneasiness in the breasts of many friends of Canada, France and Belgium. Referring to the origin of the war he said: "It is impossible to forget that it was European diplomacy and European ambitions that bathed the world in blood." In this way Mr. Rowell showed his disapproval of France and England and their Allies, accusing them of the same brutality as Germany and Austria. M. Hanotaux protested vigorously against such a declaration which was contrary to fact and to history and he reminded Mr. Rowell that predaceous empires originated and let loose the terrible war and the Allies defended liberty and civilization. M. Rowell explained that his words had not exactly translated his thoughts and that he only wished to say that Europe did not know how it could avoid the war. Evidently this is quite a different matter but the explanation cannot entirely efface the bad impression which he created. At a banquet offered a few days ago at Paris to the Hon. Charles Beaubien, Canadian senator M. Raphael Georges Levy, a member of the Institute and a French Senator took the opportunity to re-echo the protests of M. Hanotaux and to quote some home truths and some pages of history to Mr. Rowell. Let us hope that Mr. Rowell will be more careful of his words in the future so that they do not wander too far from his thoughts. For with two or three incidents like that at Geneva the moral credit which Canada enjoys today would soon be destroyed among the Allies.

FEELS

By DR. FRANK CRANE

Did you never take stock of all the things in your life that feel good?

The earth is full of things that caress us. Do you stupidly take them for granted? Do you spend time tormenting your soul over some one or two troubles that afflict you, and forget the myriad little things that try to cheer you?

Suppose we go over the list a bit. It is a long list, interminable, but we can note a few.

What are all the dumb things trying to say to us? Can we be wretched in spite of their multitudinous whispers?

For instance.

There is the feel of wood. Have you never laid your hand on the shaggy bark of a tree? And has it never come to you that there is a kind and rugged soul in that tree trying to give you a message?

And the feel of a smooth willow twig.

And of your lead pencil or your pen.

And a book, is there not comfort in just grasping a well-made volume?

Leather. The saddle and harness, the shoe, the office chair.

The wood of the desk, the axe helve, the spade handle the bed post.

Cloths. The feel of velvet, gentle, soft and luxurious. Of silk, like the sight impression of sunshine on water. Of wool, strong, protective, assuring. Of linen, elegant, rich, distinguished. Of cotton, human, democratic, subtle. And of lace, brocade, tassels, fringes, and cords.

The feel of wheat in the bin. Of flour, of meal, of all grains.

Of water, its caress when you swim. The million finger tips of rain. The delicious dance of drops on your body in the shower bath. Water on your face, when hot and tired. On thirsty lips.

Soap. Its cleansing. The joy of getting rid of dirt.

The feel of brushes, of thick coats, of fine lingerie, of rich napkins, of chair arms.

Of the hair brush upon your scalp.

The sharp kiss of zero air on your face upon a winter's day.

The voluptuous caress of shade in August.

Of grass, when you run barefoot.

Of hands, with love in them. Of lips.

Of glass, something cool and clean and clear.

Of the goblet rim at your lips.

Of the cane's crook in your hand, of the sword's handle, and of knife and fork at table.

Of clean towels, of smooth bed sheets, of fresh undertwear.

Of your old hat, of slippers, of your arm chair.

Of the cat's back when you stroke it, and of the dog's cold muzzle in your hand.

Of heads of timothy, of moss upon stone, and of coins in the pocket.

Of young mustaches, girls' braids, and the taut ropes of sails.

Of rings, bottle necks, book marks, and paper knives.

Of a baked potato, a ripe persimmon, a sheaf of wheat, a horse's rump, a cow's teat in milking, of alcohol evaporating upon the skin, of a warm radiator when one is chilled, of a hot water bottle in a cold bed, of typewriter keys at the finger tips, and of comfortable shell spectacles that go behind the ears.

But, as the parson says, we must close. Perhaps, after all,

"The time has come, the walrus said,
To talk of other things,
Of shoes and ships and sealing-wax,
Of cabbages and kings."

The Montreal Daily Star is printed and published at 165, 167 and 169 St. James street, Montreal, by the Montreal Star Publishing Company, Limited, Montreal. E. R. Wood, Sec.-Treas.

THE QUIZ

THE QUIZ.

Answers to Saturday's Questions.

1—A rutabaga is a variety of large turnip of a yellowish color.
2—Russia leather is a strong, soft leather prepared from the hides of sheep and cattle steeped in birch oil.
3—Morocco is a fine kind of grained leather of goatskin or sheepskin that was first prepared at Morocco, Africa.
4—"Viva voce" means orally.
5—The "Horse Latitudes" are the belts of high atmospheric pressure in 30 to 35 degrees on either side of the Equator.
6—Buenos Aires is the capital of Argentina.
7—Robert Burns wrote "Auld Lang Syne."
8—Bartolome Esteban Murillo was a famous Spanish painter, bord three centuries ago.
9—A prototype is a primitive or original form.
10—A protege is one especially cared for by another older or more powerful or influential.

NEW QUESTIONS.

1—What is a metamorphosis?
2—What are perquisites?
3—What is bread-fruit?
4—Where do we obtain aigrettes?
5—Who was Hans Christian Anderson?
6—What are obsequies?
7—What does obsequious mean?
8—What is Toronto's population?
9—What is the mileage of Canada's chief railways?
10—Who wrote "The Red Reaper?

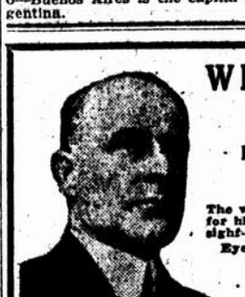

What Will Glasses Cost Me?

It depends upon who prescribes

H. MOTHERSOL

The well-known Montreal Optician, is equally noted for his fairness in charges as for his experience in sight-testing. Consult him.

Eyeglasses and Spectacles at all prices from $1.50 up per pair.

15 years' Old Country experience. 12 years' Practice in Canada.

15 PHILLIPS SQUARE UP. 4181

20% DISCOUNT

During This Month

E. BENTLEY Successor to W. J. Inglis Co., Ltd.

Maker of Fine Custom Clothes for Men.

612 ST. CATHERINE STREET WEST

JAMES M. AIRD'S "ENGLISH PAN" LOAF

Is such a satisfying food because it really satisfies hunger—and it is so economical—absolutely no waste in the cutting

JAMES M. AIRD LIMITED - Phone Main 770

"A Better Shoe Shop for Men and Women"

Get Your Requirements IN Dancing Pumps and Fancy Slippers FOR Charity Ball AT

W. H. STEWART SHOES

344 Bleury St. - - Imperial Theatre Bldg.

For The Charity Ball, January 11th

Robinson Dress Suits

ALL my Full Dress Suits Prices have been rearranged to such an extent that if you are needing a Dress Suit you cannot afford to ignore this opportunity. Every Suit a finished product in style and workmanship. $75 and $80 Dress Suit Values, for $50

ROBINSON'S CLOTHES LIMITED

COAST TO COAST

SUITS OVERCOATS AND TOP-COATS

The Largest Exclusive Clothiers in Canada

Corner St. Catherine and Peel,
Corner St. Catherine and Bleury,
Corner St. Catherine and St. Timothee.

ALL ROBINSON SHOPS ARE UP-STAIRS

SATISFACTION GUARANTEED OR MONEY REFUNDED

RICHARD CHATTERTON, V. C.

By RUBY AYRES

SYNOPSIS

Richard Chatterton is engaged to Sonia Markham, the present owner of his ancestral home, Burvale, which he has been obliged to sell through extravagance. Because he has shown no eagerness to enlist, Sonia tells him that she cannot marry him. Calling at the rooms of his friend, Montague, he takes a message for the latter from Sonia, who thinks she is speaking with Montague, when she tells him that she has broken her engagement and ready to marry him. Montague, who is slightly crippled, is not accepted for the war. Unknown to Sonia, Chatterton enlists, and as Montague is driving Sonia to the home of a friend, Sonia sees a uniformed soldier in a taxi who resembles Chatterton. That evening, she receives from Chatterton the letters she had written him. She scribbles a note to Montague to come to see her at once. On his way to visit Sonia, Montague meets Chatterton in uniform. Chatterton leaves for the front. He is wounded. Returning home to recover he is seen in company of a war nurse by Sonia who does not notice that he is in uniform. Montague brings gossip that adds to Sonia's jealousy of the nurse. Sonia promises to marry Montague in a fortnight.

CHAPTER XIV.—(Continued.)

Young Courtenay sprang to his feet; all his good resolutions of a moment since had flown to the four winds; he was scarlet with rage; his fists were clenched.

"That's an infernal lie," he said fiercely—"and you know it. Chatterton was invalided home from the front three weeks ago. . . ." A moment of dramatic silence followed the passionate words; all eyes were centered on the boy's hot, furious face.

Old Jardine had half risen to his feet; Lady Merriam had dropped her wineglass, and the wine was trickling gaily over the cloth, but she was too excited to notice or care.

Montague, momentarily sobered by the shock of what he had inadvertently brought upon himself, was trying to laugh it off.

Sonia shivered away from him; she turned her eyes to old Jardine's face.

"Is it—is it true?" she asked.

The old man answered almost testily.

"Of course it is . . . of course it is . . . he got a shrapnel wound in the shoulder, but he's nearly well again now. . . ." He turned to Courtenay angrily. "It's a pity you can't keep your temper under better control, young man. . . ."

Secretly he was delighted that the secret was out at last, but he did not care for the manner of its revelation.

Lady Merriam rushed into the breach.

"I thought everyone knew that dear Richard had enlisted," she said sweetly. "He has been walking about London in khaki for some time. . . . You knew, Francis, surely?" she appealed to Montague.

He began to bluster some reply.

"I thought everyone knew . . . I—er . . . ." His eyes fell before Sonia's clear gaze.

Young Courtenay sat down again. He was very red in the face still beneath old Jardine's rebuke, but there was an air of delighted victory about him.

The dinner came to a rapid end; it was Sonia who deliberately changed the conversation; she was by far the most composed of them all; only when it was ended, and Courtenay rose to open the door for the ladies, she looked up at him with a little quivering smile. He caught at her hand with boyish impulse.

"Sonia . . . I'm—I'm frightfully sorry. . . ." The words were almost a whisper, but she heard them; she returned the pressure of his fingers.

"It's all right," she said.

There was a small drawing-room leading from the private room where they had dined. As soon as the dividing doors had closed between them the little newly-wed wife burst out tactlessly:

"How perfectly lovely about Mr. Chatterton having enlisted! I had no idea—had you, Sonia? We all thought he was rather inclined to show the white feather."

Lady Merriam sat down heavily on a spindle-legged chair.

"The world is full of fools," she remarked rather vaguely.

Sonia was kneeling on the rug, holding her hands to the fire. It was a warm evening, but she shivered.

She felt as if she were moving in a dream.

Mrs. Newly-wed came over to where she knelt.

She did not quite understand the situation, but she was vaguely conscious that there was something behind it all from which she was being excluded.

"So you're really to be married," she said with a little giggle. "I'm so glad. . . . you know I used to be a little bit in love with Francis myself at one time."

Sonia looked up at her. There was a sort of far-away expression in her eyes; she seemed to drag herself back from a great distance before she answered:

"Did you? . . . oh, yes. . . ."

She hardly knew what she was saying. Lady Merriam came to her rescue by asking for some music. Mrs. Newly-wed had no more voice than a sparrow, but she believed she had. She rose with alacrity and went over to the piano.

She had struggled through a couple of stupid songs about partings and broken hearts before the men joined them.

Montague went at once to Sonia. He was pale and anxious; he had endured tortures during the last fifteen minutes. He bent over her agitatedly.

"Are you angry with me? If you only knew how sorry I am. I don't know what drove me to make such a fool of myself. . . ."

She answered him gravely—even with a little smile.

"I am not angry. Why should I be?"

He sat down beside her with a sigh of relief.

Young Courtenay was standing with his back to the fireplace, staring straight before him beneath fiercely-frowning brows. Lady Merriam touched his foot gently with her pointed slipper.

"For goodness sake, sit down, you look like an avenging angel or something. . . ." She spoke in an undertone; when he obediently took the chair next to her, she went on.

"You quite spoilt my little dinner-party, but I'll forgive you; I even think I rather love you for it. . . ."

He did not answer; he felt self-conscious and rather unhappy. In spite of old Jardine's efforts the evening dragged horribly; Lady Merriam gave a sigh of relief when the Newly-weds rose to go.

"Must you really? so sorry."

But she was smiling broadly when she came back to where old Jardine stood.

"What am I to do? Go, or stay?" he asked.

He looked across the room to where Sonia sat at the piano, with Montague at her side.

"Oh, stay," said her ladyship promptly. "At least stay till Francis goes. . . ."

Sonia was playing a Chopin sonata; conversation was quite possible under cover of the music.

"What do you suppose she'll do?" old Jardine asked. "She took it very quietly, I thought. I wish I knew what is at the back of her mind."

"She may tell me, when you and Francis have gone. . . ."

But Sonia made no confidence; asked no questions. She kissed Lady Merriam good night and went off to her own room as soon as the men had left; she sat down by the fire and leaned her face in her hands.

She sat quite still for a long time without moving; she felt very tired; mentally tired—as if she had reached the end of thought, and could go no farther.

But before her always was the figure of Richard Chatterton.

She had thought him a coward, and now he had been out to the front, and come back wounded, and she had not known. . . .

It seemed so strange; and yet—somehow it hardly mattered.

She was to marry another man, and he . . . she thought of the pretty nurse with whom she had seen him in Regent Street.

No doubt it was due to her care and skill that he was now "nearly well" as old Jardine had said.

No doubt in the end he would marry her; a nurse so often marries a patient . . . she thought of it dully.

It seemed to matter so little.

She did not understand that as yet her heart and brain were dulled with shock and bitter jealousy. She wished she had seen Richard in uniform; she wished she had seen him—just once!. . . .She began to cry softly; she felt somehow like a child that has been unfairly cheated out of some pleasure.

Richard had belonged to her first; it was not fair that now she was to have no share of pride in him; that he cared nothing for her approval.

She fell asleep in the big chair, where she sat without undressing, and sleeping, she dreamed about Richard Chatterton—dreamt that she saw him lying helpless and wounded somewhere; dreamt that she tried to get to him—tried to call to him, but her mouth was dry and there was always something that held her back—something that gripped her arms, and from which she could not break free. .

"Sonia. . . .Sonia. . . ." Surely that was his voice calling to her. She struggled again—fiercely. . . .and then she woke; woke to find Lady Merriam bending over her.

"Heavens! what a fright you've given me!" her ladyship exclaimed almost tearfully. "I thought you were dead until you began to struggle. . . . were you dreaming?"

Sonia sat up; her face was damp with perspiration and she was trembling.

"Oh, I had such a horrid dream!" she said, shivering, and then stopped. How could she tell Lady Merriam that she had been dreaming of Richard Chatterton?

She tried to laugh it off. The fire was out, and she was cold in her thin evening frock.

Sunshine filled the room. She caught a glimpse of her own white reflection in the mirror opposite.

"I must have fallen asleep in the chair—how silly!"

She was awake now, and the first fear of what she had dreamed was slipping away.

Chatterton was in London and alive and well; it was just a too vivid imagination that had prompted her dream.

But its memory clung to her all the morning; try as she would she could not quite forget it; she longed to ask Lady Merriam about Richard. She spent a wretched morning; when lunch was over she put on her hat and went out.

She had hardly gone a dozen steps from the hotel when she met old Jardine; he was going to call on Lady Merriam, he told her; he seemed ill at ease and anxious to get away from her.

Impulse drove her to speak of last night.

"Why didn't you tell me that Mr. Chatterton had enlisted?—You said he had gone to America. . . ." She tried to speak unconcernedly.

Old Jardine got red in the face.

"It was Chatterton's own wish; he forbade me to tell you. It was only by the merest chance I discovered it myself—he did it all so modestly; he's only a private, you know. . . .none of your tin-pot commissions for him. . . .

"You might have told me. I should have been interested."

She looked away from him as she spoke, though her voice was quite calm.

Old Jardine rubbed his chin. He was at a loss what to say next. Sonia made a little movement as if to go on, then stopped.

"It's very absurd of everyone to think that his name must not be mentioned in front of me," she said with a little high-pitched laugh.

"Oh—er—yes, exactly!" Old Jardine felt wretched.

There was something painful to him in this girl's apparent callousness when he remembered the expression of Chatterton's eyes when her name was mentioned.

"Well, well!" he said with an attempt to speak lightly. "It's all for the best, no doubt. He'll be going back to the front soon; that arm of his is nearly well. . . ." He broke off awkwardly; there seemed nothing else to be said.

Sonia walked away with her head held high.

She wished her wedding was sooner, that she might show them all how little she cared.

When presently she crossed the road to the square where Nelson's Column stands proudly against the sky a knot of men in khaki were standing on the path talking and laughing together. She glanced at them and quickly turned away again; always now she would be afraid that every uniformed man she met might be Richard, she thought she would die if she really came face to face with him. She hurried on.

She did not know where to go, or how to spend the afternoon.

A motor-omnibus had drawn up at the side of the road to let some passengers alight. She went towards it.

It was a fine afternoon; she would get on top and let it take her somewhere—anywhere—just to kill time; she went towards the step. . . .

"Passengers off first, please," roared the conductor, barring her way.

Sonia drew back nervously. Some people were coming down the steps from the top of the omnibus; a young girl with an ultra-smart hat and a pigtail; a boy with a bundle of papers under his arm. . . .She watched them disinterestedly.

They were followed by a man in khaki. She could just see his legs and heavy service boots as he hesitated a moment on the steps to turn and assist someone behind him—someone—a girl in nurse's uniform—someone. . . .Sonia caught her breath hard; her eyes flew to the man as he stepped on to the path beside her—so close that his khaki jacket brushed her arm; so close that she almost cried out as she saw his face, and recognized Richard Chatterton.

And so the thing she had most dreaded had come to pass, and she was face to face with him once again.

He saw her, and he broke off jaggedly in something he was saying to the girl at his side, and for a moment stared at Sonia with blank eyes.

Then a wave of color crept up into his face, which receded as quickly as it had come, leaving him deadly pale; his hand went mechanically to the salute. . . .

It all happened so quickly, then Sonia found herself blindly obeying the harsh voice of the conductor. . . .

"Hurry up, there—hurry up, please. . . ."

She stepped on to the omnibus, and the next minute she was whirled away.

She dared not look back; the blood was drumming in her ears; she had forgotten that she had meant to go to the top of the omnibus. The inside was crowded, and she stood there mechanically holding to a strap till a lad from the corner seat rose and asked her to take his place.

She sat down with a horrible feeling of weakness, for the moment she felt stunned and dead. Then pain woke again in her heart; she began to be conscious of a chance that had gone forever; she realized now that there had been an appeal in Richard's eyes. She rose to her feet—she would go back—she would speak to him. . . .she must—she must!

The memory of that vivid dream was back upon her; supposing it came true and she never saw him again. . .

With a violent effort she controlled herself; the omnibus was grinding its way up the Haymarket; she would never find Richard even were she to go back; he would have gone long ago, mingled with the thousands of other khaki-clad figures in the London streets.

For the moment she forgot that he had not been alone. She remembered the fact now with a sudden pang.

This was the second time she had seen him with that other girl. . . .

Was he always with her? It seemed like it.

The conductor came for the fare; she gave him a shilling.

"Where to, miss?"

She answered vaguely.

"Anywhere—I don't know—a twopenny fare."

He looked at her curiously. He counted the change carefully into her outstretched hand and told her how far she could go for the fare.

She thanked him absently; she hardly heard what he said; her whole being seemed straining back to the spot where she had left Richard Chatterton.

He had looked so splendid in his uniform! In that one brief glance every detail of his face and person had been stamped afresh on the heart that had tried for so long resolutely to shut him out.

He had tanned a little. He was thinner; he wore his hair much shorter . . . She recounted these little details to herself almost unconsciously. She had always liked his hair rather long. Many times he had laughed at her and inquired if she wished him to be mistaken for a poet.

She sat with her hands tightly clasped in her lap. Was there anything that hurt more in all the world than memories, she asked herself drearily. They came crowding back upon her now so thickly, allowing her no time to breathe.

Richard—Richard—Richard . . . a thousand-and-one little pictures of their brief engagement passed before her eyes. The first time he had kissed her—and the last . . . She had never before blamed herself for their parting; but today something in the way Richard had looked at her in that moment—something in the way his face had whitened . . . she moved restlessly in her seat. . . .

Oh, if one could only go back! If one could only have things over again or not at all!

Useless wishes all of them now, when Richard walked with the pretty nurse, and she was engaged to Montague.

The conductor came to the door and spoke to her.

"Are you going on, miss? . . ."

"Yes—no . . . ." She got down hastily, and stood for a moment irresolute.

Why should she lash herself to pain and remorse? He cared nothing for her; he had forgotten her; already he had turned elsewhere for amusement. . . .

She walked on quickly. Pain, like a live thing, seemed to stalk sullenly beside her.

She turned into a shop, and ordered some tea. Her head was aching badly. It was a relief to get away for a moment from the noise of the streets. But she was not left long in peace; a string band at the far end of the room struck up the song that all London was whistling. . . .

"It's a long way to Tipperary . . . a long way to go. . . ."

Sonia knew the words. They ran through her head in time to the music.

Silly, sentimental words; and yet there was something in their doggerel pathos with which her heart seemed in sympathy.

She felt the tears smarting to her eyes; hundreds of brave fellows who had marched out of London to this same tune, with smiling faces and hearts that beat high with hope, would never come back again; hundreds of them had found lonely graves in a strange land. . . .

Supposing some day she heard that Richard were one of them!

She tried not to think of it; she tried to hold before her eyes the fact that he was nothing to her—that the past was dead—wiped out and done with; that she was soon to be the wife of another man. . . . The memory of Montague steadied her, she remembered, too, that she and Lady Merriam were going back to Burvale that night; she rose with a sort of panic, paid for her tea, and took a taxi back to the hotel.

She realized that she had been out three hours; it seemed incredible. What would Lady Merriam be thinking? Sonia went to her at once.

But Lady Merriam did not seem seriously disturbed. She was reading a French novel.

Sonia stood in the doorway.

"Aren't you ready? I thought we were going back to Burvale this evening. . . . I—I quite forgot; I'm sorry. . . ."

"Oh, you needn't apologize, my dear; as you were so late I sent a wire to tell them we were not coming. We can go just as well on Monday, and it's very comfortable here. Where have you been?"

"I went in an omnibus," said Sonia vaguely.

She could not believe that three hours had really elapsed since she left the hotel; she sat down, drawing off her gloves. . . .

"I have such a dreadful headache." She spoke almost childishly; she had a longing for someone to "mother" her. Lady Merriam laid down her book.

"Why not go and lie down till dinner-time? . . . There's some sal-volatile in my room. . . ."

"Francis said he would be here at seven—he was to go to Euston with us."

(To be Continued)

"They WORK while you sleep"

Cascarets

Best Laxative for Men, Women and Children. 10, 25, 50c—drugstores.

ALMY'S MONTREAL'S LIMITED LARGEST STORE

MARKET SPECIALS

4 lbs. choice Round Steak **$1.00**

4 lbs. choice Chuck Steak
3 lbs. Carrots
3 lbs. Turnips. **$1.00**

3 lb. tin pure Lard **90c**

3 lb. tin Shortening **79c**

2 lbs. Breakfast Bacon or Ham, sliced **$1.00**

3 lbs. choice Sirloin Steak
1 lb. Onions **$1.00**

5 lbs. Beef Shank, 3 lbs. Carrots, 3 lbs. Beets, 3 lbs. Turnips, 3 lbs. Parsnips, 1 Cabbage **$1.00**

2 lbs. pure Pork Sausage
12 lbs. Potatoes **$1.00**

1 lb. choice Creamery Butter
1 lb. pure Lard
1 pkg. Meadowsweet Cheese **$1.00**

5 lbs. choice Corned Beef
1 Green Cabbage **$1.00**

3 lbs. choice Salt Pork
1 Cabbage **$1.00**

STOMACH TROUBLE

Regulate your digestion so you can eat favorite foods without fear of

Indigestion
Flatulence
Gases
Acidity
Palpitation

A few tablets of Pape's Diapepsin correct acidity, thus regulating the stomach and giving almost instant relief. Large 60c case—drugstores.

PAPE'S DIAPEPSIN

NEURALGIA
stop the pain with

BAUME BENGUÉ

sure relief

BEWARE OF SUBSTITUTES

One dollar a tube

THE LEEMING MILES CO., LIMITED
MONTREAL

Agents for Dr. Jules Bengué

RELIEVES PAIN

Store Hours: 9 A.M. to 6 P.M. Telephone Uptown 7600

ALMY'S MONTREAL'S LIMITED LARGEST STORE

Quarterly Stock-Taking Sales

Shop for the Boys Tomorrow

It is the right time to buy underwear for them, for it will keep them warm for the rest of the Winter and will give good service all through next Winter also.

MERINO COMBINATIONS $1.69

Whether you call them union suits or combinations doesn't matter, for they are very good, well finished and correctly sized for the boys who take sizes 20 to 32 chest measure. Our regular price $1.98. Sale price **$1.69**

2 suits for **$3.25**

SHIRTS and DRAWERS

Merino of the same quality and weight as the union suits. Sizes 22 to 32. Our regular price 95c a garment. Sale price, each **79c**

ALMY'S—Street Floor
ALMY'S—Mail Orders Filled.

Nurses' "White Cross" Dresses, $3.98

Liked by all who have worn them because of the good quality of pique used, the generous proportions and the satisfactory fit. There are two models with high and low necks, in all sizes. These "White-Cross" dresses are also used as maids' uniforms. Our regular price $4.98. Sale Price **$3.98**

ALMY'S—First Floor Up
ALMY'S—Mail Orders Filled.

50-Inch Wool Serge Reduced to $2.98

There's a bargain, for we've been selling this steadily at $3.98. It's finely twilled and exactly the right weight for many uses — it can be beaded or embroidered and will make up into tailored suits. Many colors, including navy, black, brown, grey, wine, old rose, French blue and peacock. Note the width, 50 inches. Our regular price $3.98 a yard. Sale price **$2.98**

Navy Tricotine $4.89.

50 inch all wool tricotine so much preferred for dresses for late Winter wear. Also suitable for Spring suits and coats. Today's value $7.00. Sale price **$4.89**

ALMY'S—First Floor Up
ALMY'S—Mail Orders Filled.

If You Suffer From Cold Hands Buy These

Wool Gloves at 89c

They are a real boon to women who do not care to carry a muff or who suffer from cold hands. All are seamless Scotch knit in the preferred brown, grey, beaver, navy and other dark shades. Sizes 6 to 7½. Worth up to $1.25 a pair. Sale price **89c**

Wool Cashmere Stockings

Are Very Fashionable.

Buy a few pairs to augment your supply, for you have probably found out how very comfortable and good-looking they are. These are an English make, pure wool cashmere in black, brown, grey and suiting mixtures. Sizes 8½ to 10. Today's value $3.00. Sale price **$1.98**

ALMY'S—Street Floor
ALMY'S—Mail Orders Filled

Here's Good

Marquisette

At 69c a Yard.

If by chance any of your windows are so placed that the curtains require frequent laundering, you will find this marquisette just right, for it will stand unlimited washings and come out like new each time. This is a fine grade in ivory, ecru and white. Our regular prices 85c, 95c and $1.25. Sale price **69c**

ALMY'S—Second Floor Up
ALMY'S—Mail Orders Filled

It is Easy to Make

A New Hat

All you need is one of these new Buckram Shapes at 35c, and some velvet or satin. The shapes are the latest and are all very well made. Worth today $1.00. Sale Price **35c**

White or Cream Bloomers, 39c—Made of a good weight of ribbed cotton with elastic at the knee and waist. Worth up to $1.25. Sale price **79c**

2 pairs for **$1.50**

Sleeping Socks—will keep your feet warm, then you will be able to sleep in comfort. These are made of warm elderdown in many pretty colors and stripes. Today's value 50c. Sale Price **25c**

Striped Bath Towels, 79c—21 x 43 in size, made of heavy striped cotton. Worth up to 98c. Sale price **79c**

2 for **$1.50**

ALMY'S—Bargain Basement
ALMY'S—Mail Orders Filled

Why Not Start Some

Fancy Work

In Your Leisure Hours

We have a number of pretty pieces including centres, runners, pillows and towels that need only a little fancy work to make them articles of beauty. Many of these are worth up to $1.98. Sale price **69c**

ALMY'S—Second Floor Up
ALMY'S—Mail Orders Filled

English

Grey Enamelware

On Sale at 99c a Piece

In the assortment we will find:

Tea Pots, Water Pails, Windsor Kettles, Tea Kettles, Coffee Pots, Preserves, Large Dish Pans, Chamber Pails, Soup Pots, Coffee Pots, Milking Pails, Berry Pails, Large Roasting Kettles, Large Stew Pans, Fancy Pieces suitable for camp or cottage use, worth up to $1.98. Sale price **99c**

ALMY'S—Fourth Floor Up
ALMY'S—Mail Orders Filled

Last Day of the January Sale of Silks

The big reductions have been greatly appreciated, and for the last day we will offer:

NAVY AND BLACK DUCHESS MESSALINE AT $2.98

It is a lovely silk, which will make up very well for afternoon dresses. It may also be combined with other fabrics for evening wear. Worth up to $4.25 a yard. Sale price **$2.98**

ALMY'S—First Floor Up
ALMY'S—Mail Orders Filled.

Invest in Blankets at $5.98

That is considerably below today's cost, for these are really heavy woolnap blankets of a generous double bed size. Fawn, grey and white, with pink or blue borders. All well bound. Worth up to $15.00. Sale price **$5.98**

ALMY'S—Second Floor Up
ALMY'S—Mail Orders Filled.

Remnants of Wallpaper on Sale

Room lots of discontinued patterns, tapestries, silks, satin finished stripes, oatmeals, blends, in fact, there are papers for all rooms and enough for rooms of varied sizes. Worth up to $10.00. Priced per remnant from . . . . . **19c to $2.98**

Measure the length, width and height of your rooms, then it will be easy to find out whether the remnant you prefer will be sufficient.

ALMY'S—Second Floor Up
ALMY'S—Mail Orders Filled.

Groceries at Stock-Taking Sale Prices

CALL UPTOWN 7600

SUGAR 10½c

100 lbs. of finest White Granulated Sugar at 10½c lb. 5 lbs. 53c, 10 lbs. $1.05.

Loaf Icing, Loaf or Fruit Sugar, lb. 14c; 2 lbs. 25c.

Finest Light or Golden Yellow Sugar, 5 lbs. 55c. Rio Coffee, lb. $1.00.

5 lbs. Rio Coffee, lb. 40c.

Pekoe Blend Tea, lb. 35c.

Fine Ground Coffee, lb. 45c.

Arabian Extra M. & J. Coffee, lb. 58c.

Edmonton's Special M. & J. lb. 63c.

BEST FRESH CEREALS

Kellogg's Corn Flakes, Post Toasties, 2 for 25c.

Quaker Puffed Rice or Puffed Wheat, pkt. 30c.

Cream of Barley, Cream of Wheat, Corn Meal, Rolled Oats, 5 lbs. 30c.

Quaker Puffed Rice or Puffed Wheat, 2 pkts. for 25c.

Shredded Wheat, 2 pkts. 23c.

Quaker Puffed Wheat, 2 pkts. 23c.

Rolled Oats, 5 lbs. 25c.

Graham Flour or Whole Wheat Flour, 5 lbs. 25c.

Pure Peanut Butter, lb. 33c.

Harvest Pure Orange Marmalade, 12 oz. Jar, special, 22c.

Canada Catsup, extra fine, bot. 25c.

Pure Strawberry or Loganberry Jams, 4 lb. pail, $1.25.

Pure French Olive Oil, large bot. 98c.

Magic Baking Powder, 1 lb. can, 39c.

Lagoo Baking Powder, 1 lb. can, 35c.

Milk Powder, can 33c, 58c and $4.97.

Mazola Oil, can 45c and 85c.

FRESH FRUIT.

Cooking or Table Apples, doz. 25c.

Sunkist Oranges, Regular Size, doz. 57c.

Sweet Sunkist Oranges, regular size, for 69c.

Best Grape Fruits, 4 for 25c.

Selected Lemons, doz. 21c.

Choice Prunes, lb. 15c, 20c, 25c, 35c, less 10c lb. of 2c per lb. off these prices.

FLOUR

Five Roses or Ogilvies, 7 lb. bag 19c; 24 lbs. $1.72.

MAIL ORDERS FILLED.

Brodie & Harvie's Self Raising Flour, 3 lb. pkt. 29c; 6 lbs. 59c.

SPECIALS

Lyle's Golden Syrup, 1 lb. can, 23c.

Almy's Best Pastry Flour, 7 lb. bag 47c, 24 lb. bag $1.63.

Edwardsburg Corn Syrup, 2 lbs. can, 34c; 5 lbs. can, 65c.

Pure Cloves Honey Jar, 29c, 39c and 49c.

Clark's Boiled Dinner, can, 19c and 29c.

Clark's Spaghetti with Cheese and Tomatoes, can, 15c, 25c, 35c.

Wagstaffe's Bramble Jelly, Pineapple or Ginger Marmalade, large jar, 43c.

Shelled Almonds or Walnuts, lb. 58c.

Best Table Molasses, can, 18c.

Choice Cooking Molasses, can, 22c.

Pure Maple Sugar, 1 lb. cake, 32c.

HOUSEKEEPER'S HELPS

Sea Foam Soap Chips, large pkt. 28c.

Princess Soap Flakes, pkt. 15c.

Sapollo Cake, 19c.

Gem lye, 3 cans, 25c.

Hammer Soap, 4 bars, 31c.

Home Soap, bar, 25c, equal to 3 bars ordinary soap.

MARGARET CURRIE'S MAIL

All correspondence in this department should be addressed to Margaret Currie.

All communications must have name and address signed, and must be written on only one side of the paper.

Please address legal and other questions to Editor, Notes and Queries, and not to this department. Medical questions are to be submitted to Dr. Huber, care of The Star, and if a private reply is required a self-addressed and stamped envelope must be enclosed.

Theatrical and motion picture questions should be addressed to the Dramatic Editor

EVENING DRESS.

Will you please tell me if it is proper for girls to wear evening dresses at an informal dance when the gentlemen they are going with just wear ordinary office suits. Some of the ladies appeared in plain silk dresses and thought they were out of place.

EVA.

Ans.: If the men were in business clothes, girls should have worn afternoon frocks.

MAN'S CARD.

Will you please tell me what is the proper size of a man's visiting card? I was told a couple of years ago that the enclosed sample was the proper size—new style—but have never seen any this size used by others.

Please clear up this point for a constant reader of your page.

DOUBTFUL.

Ans.—The card you enclose is a lady's size. Man's size is about 1½ inches by three inches.

MILITIA.

I am a constant reader of your valuable column, and find that I, like the rest, have come to you for help. Here is my predicament: I am not very strong nor am I physically fit. I am twenty-one years old. (1) Now I would like to know if I join some of the militia units stationed in Montreal such as my brother belongs to, would it be of any benefit to me? (2) My brother belongs to the Victoria Rifles of Canada. Do you think that is a very good regiment? I hope you are able to publish this in your valuable page as I wish to see what some of the boys of these regiments have to say.

WISHING TO BE A SOLDIER.

Ans. (1) Yes, I think it would do you good. (2) Yes, it is a good regiment.

MASTER.

1. — Kindly inform me what day January 16th, 1906 fell on? 2.—What is the birthstone for July? 3.—Which is the correct way to address letters and envelopes to boys between 16-18 years of age? 4.—Could you suggest some suitable Christmas gifts to mother, sister and young boy friends.?

DOROTHY.

Ans.—1.—Tuesday. 2.—Ruby. 3.—From the age of fourteen to sixteen address as "Master"; from seventeen address as "Mr." 4.—Mother—blouse, handkerchiefs, gloves, perfume bottles, scent spray, smelling salts, silk scarf, boudoir slippers, kimono, boudoir cap, silver photo frame. Sister — Gloves, handkerchiefs, silk stockings, powder box, handbag, beads, brooch. Boy—tie, gloves, handkerchiefs, cigarette case, cigarette holder, pipe, tobacco pouch, fountain pen, perpetual calendar, book, framed picture, pocket diary.

BLEACHED HER HAIR.

Could you possibly find space on your most valuable page for this letter, trusting at the same time you will give me some advice over the following: I have known a very nice gentleman friend for about four years. During that time I have learned to look upon him as my all. Business prevents us from meeting very often, but recently he came to see me. I was, of course, delighted to see him but to my great astonishment he began to criticize me about my hair, said I did not look myself, also a few more things which I thought exceedingly unkind of him and it ended up by my telling him I did not care. I must admit I had bleached my hair which to my idea was very becoming for although quite a young woman my hair was turning gray and made me look older by years than I really am. Did I do wrong in telling him I did not care or was he wrong in passing rude remarks to me? Please tell me as I want so much to apologize to my dear friend if I am in the wrong. I should like to tell you how much I love your page and find so many things you write about such a help, thanking you in advance.

J.D.W.

Ans.: It was very foolish to have bleached your hair. On the other hand it did not seem very polite of your friend to speak as he did. If you feel the necessity for an apology on your part, you should make it immediately.

THE "COME HITHER" LOOK.

I noticed in your beloved column the other day, a letter headed "Rude North End." Now, I would just like to say that whoever wrote that letter must be some hopeless. The idea of saying that you cannot walk along the street without some fellow speaking to or looking at you. I suppose you, "persecuted," have never looked at a fellow, and in passing have never given them the glad eye. Let me tell you, no fellow will follow any girl, no matter who or what she is, if she walks straight ahead and ignores him. It is when she gives him that "Come to Mammy" look that results follow and also the backward "Shimmy" that some Janes are so expert at. I may as well state here that I am a young girl myself, and one of the so much-discussed "hot-heads," so I am not speaking against my own sex, but some girls would really give anybody the whooping-cough measles. They do the light fantastic down Park avenue, giving that eye-stabber "Come hither" look to any fellow they meet and then they pretend to be surprised if that fellow turns and follows them, naturally looking for a good time, as he thinks they are. It is only human nature after all. And the North-end boys are all right, I'll tell the world. Of course, there are always some of the certain class who are somewhat too funny for other people, but as a whole I don't think you could go anywhere in the whole of Canada and find a nicer, more gentlemanly, sporty and generally speaking, regular bunch of fellows than the boys in our North-end. I hope you will publish this and I would like to get hold of "Persecuted" and tell her what I think. I know myself, and a large crowd of girl friends were discussing the subject and we are all of the same opinion. Also re. The Most Hon. Rev. Dr. Stratton, on the subject of dancing. It is a general opinion around our burg that Dr. Stratton has never been in a respectable dance hall when a respectable dance was going on, to witness respectable dancing. Take our school dances and others, and I would like to see what anybody would find there to kick about. Of course, one can always go to the many places where dancing is distorted, but it is only natural for a person speaking against anything to choose to visit and use for examples the worst places they can find. I think there always have been and always will be some people who will make the worst of anything they possibly can. I am not defending cheek-to-cheek dancing or shimmying, as I detest them both, but ordinary sensible dancing, and even a little jazz for the fun of it is not anything to be kicked about. Yours to a charcoal cinder.

JOSEPHINE.

MORE ABOUT BOYS.

A few nights ago we noticed, on your page, a series of Don'ts For Girls. It was signed One Who Knows Girls. We are inclined to think that this young gentleman (?) knows very little about girls, and that he may learn a little of the modern girl's feelings, so we are going to ask you to be kind enough to print a few Don'ts for Boys.

Dont flirt. It can't always be did.
Don't be inconsiderate of your lady friends. They appreciate the little things.
Don't ask to kiss every girl goodnight, that you take home. It usually disgusts the girl.
Don't lose your head because a girl vamps you. You are only a pastime.
Don't wear clothes beyond your means. It isn't the clothes that make the Gentleman.
Don't give up your girl friend for any girl that happens along. Remember that new friends are sometimes like Silver, but old friends are always like Gold.
Don't smoke in the office.
Don't congregate on the street corners and pass remarks about the ladies that pass.
Don't become suddenly engrossed in your newspaper when you see an elderly lady getting on the car.
Don't dance improperly.
Don't expect your lady friend to keep up a running conversation all the way home. She may be tired. Exert yourself a little.
Don't bore a girl with too much of your society.
Don't be over-jealous of your girl friend. Remember she is not your's till she is married to you.
Don't be too certain of your chances. It is a lady's privilege to refuse.
Don't hang round a girl all evening and then suddenly disappear when it is time to see her home.
Don't be Mushy.
Don't be conceited.
And last but not least, Don't give advice to girls. You probably need to receive some from them.

TWO WHO KNOW BOYS.

HE STOPPED.

I am a girl twenty-four years of age and am very lonesome. About six months ago I met a boy friend and have been going with him ever since. Practically every night he came to see me and phoned me every day, up to the last three or four days. He has dropped off completely and I am puzzled to know what the trouble is. I have tried to get him on phone and left my number (which he knows) to have him call me, have also written him a letter, but he has taken no notice of either. When going with this fellow I found him a gentleman in every respect and he always said it was against his principle to do a mean trick to a girl. At the present time he is out of work, has not been working for near two months and he once told me he did not like to be coming to see me when he could not take me around as he would like to, but I did not mind that at all as I did not go with him for the good time he could give me. I was perfectly willing to stay at home or go for a walk which I always enjoyed especially with him as I love him dearly. Since this break-up I have taken it so much to heart that I can neither eat nor sleep. Can you advise me something to do to get over it? I have no girl friend as I work in an office with just two men and have not been in the city long enough to make many acquaintances. I may say I have also ordered a Christmas present for this boy. It is too late to cancel it and his initials are on it. What should I do with it? Now I intended sending it to him with no signature to it. Do you think it wise? Your advice in this matter will be appreciated.

A LONESOME GIRL.

Ans.—(1) He probably thinks it is only fair to you to stop taking up your time when he is so badly off. I'm afraid there is nothing you can do but wait. Try to occupy your mind with work, reading, the movies, or whatever you most enjoy. (2) If you still wish to send it to him, that would be a good way to do it.

OLD FASHIONED TWENTY.

I read to-night (Nov. 30th) with a great deal of interest your very true article titled "Why?" I venture to say you are one girl in ten who has the pluck to put your thoughts into writing. I don't for a minute mean that the other nine girls think with you—in fact, I am of the opinion that the other nine girls are in favor of the kissing. Speaking for myself and without throwing any bouquets, I am, what you in your article term, one of the different men.

Would you believe that most girls think a fellow is "slow" if he doesn't kiss them on, or very shortly after their first acquaintance? More than once I have had this remark said about me—"He's awfully slow, he took me out the other night and didn't even hold my hand." So, as I said before, your views on the subject are the views of about ten per cent of the girls of now-a-days.

On the other hand, have you ever really and conscientiously thought why most men do it. Has it ever occurred to you that the men are testing the girls—though not a fair test, I admit, it is certainly a good one—if a girl will let you kiss her, it is most probable she will let the others do the same. Most men, I know it is the case with me, don't want to marry a girl who has been kissed by most of the male population—as you say, just a mere kiss can turn friendship and perhaps love into hatred and disgust.

However, your article was well worth reading, and I hope a few of the masculine population will take it to heart.

I guess, after all, we are fifty-fifty. I hope you will air your views again soon, I should be interested to read whatever you have to say.

OLD FASHIONED TWENTY.

It is the first time I have written to you, although I generally read your page, because I think it is a good thing for us boys, as it gives us an idea what a girl's tastes are, and also for the girls in regard to boys.

In answer to "Old Fashioned Twenty's" letter, I wish to say that I agree with her, and my reason for agreeing with her is that I have sisters of my own and I would not like to have every fellow that takes them out kissing them. Do not think that I am a sissy or an innocent guy for I am far from being one, for I have done the same thing once as "Old Fashioned Twenty" was talking about and have felt sorry for doing it many a time, and wished that I could have had that night back again.

I wish also to give the girls a little advice and that is, do not let a fellow get intimate with you, keep him going and if he tries to get fresh give him a good calling down, and he will respect you more.

I often hear girls say the fellows don't take us girls out, but take out the "sporty" girls. Now that is true to a great extent, but is it not better for a girl to be able to hold her head high and say no fellow has anything on me, whereas the other poor girl is pointed out and laughed at by the fellows.

Now boys, keep this in your head when you are tempted to get "mushy." Always respect the sex of your mother and you will find that it works wonderfully.

TRYING TO BE A MAN.

WOMAN'S INHUM ANITY TO MAN.—

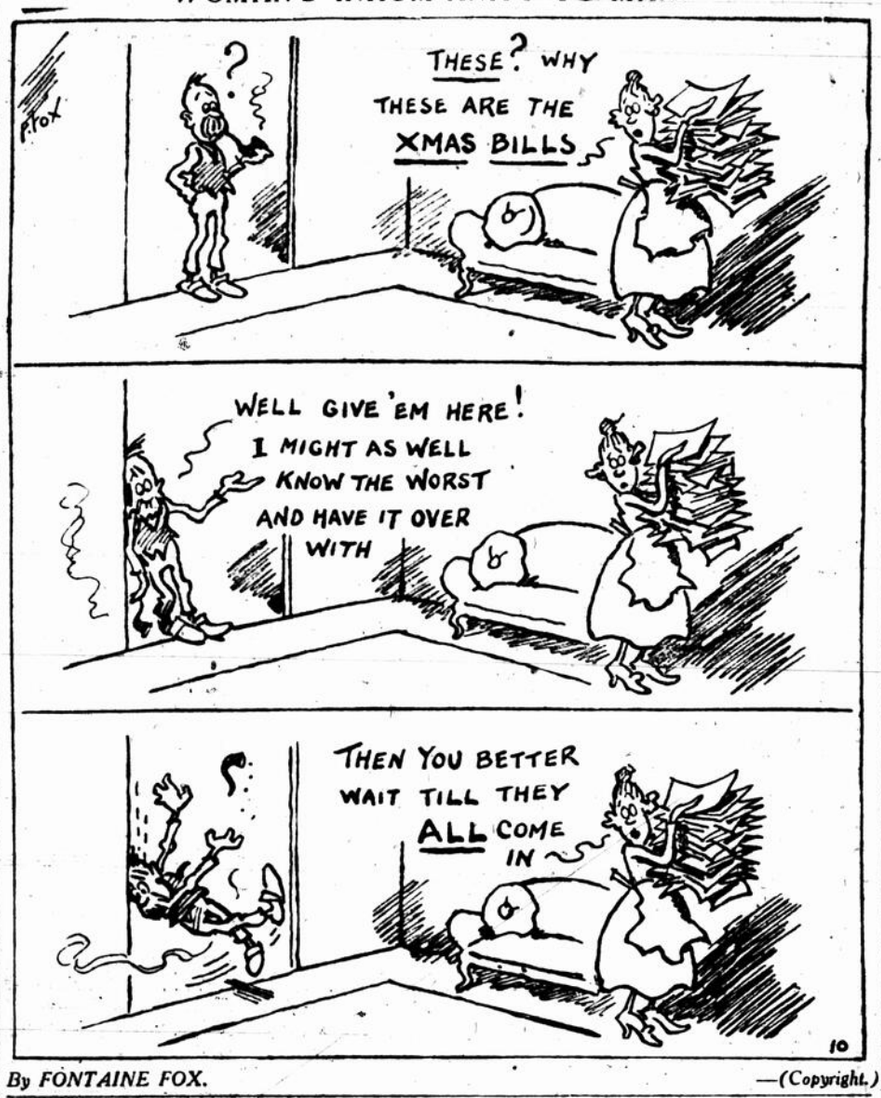

By FONTAINE FOX. —(Copyright.)

Life and Character Reading
JANUARY 9

On this day Saturn begins his rule which favors many, but he is a warning to others to proceed with extreme caution. Saturn is the "Indicator" of the heavens and points onward to higher and better things, or shows a warning finger on the downward path.

Let no discord reign in the office today. Lay no complaints against anyone. Take no speculative chances. Saturn controls the destiny of all people born on this date and is particularly favorable to the advance of women in the business world.

The governing sign is Capricornus, giving a love of refinement, art, literature and music.

All Want Ads relating to women's occupations will receive hearty response during the coming week.

Life and Character Reading
JANUARY 10

This is a favorable day for dealing with bankers, merchants, writers and speakers. All commercial transactions will be favored by planetary forces of helpfulness.

Libra is the governing birthsign of this birthdate, and while these people are remarkable for their intuitive powers, having an especial leaning toward art and science, yet they never know their own mind, and they are great spenders.

The person of this birthdate, when put to serious business, if he decides to set his mind upon it, will become keen of judgment, level-headed and go to work with a persistency that will bring him through.

This is the day when the careless would look well to their jewellery and pocket-books. In case of losing such articles, it is well to advertise through Star Want Ads for an early recovery.

Much of the fancy material in the garments you have that are slightly out of style may be cleansed and used to advantage.

Send it to us in the piece before the seamstress begins her work.

Dechaux Frères
CLEANERS - DYERS
Montreal's Best
Phone E. 5000

THE HISTORY OF YOUR NAME

(By Philip Francis Nowlan.)

FAULKNER

VARIATIONS—Fawkner, Faukener, Fauconar, Faulconer, Falconar, Falkenar, Falkner.

RACIAL ORIGIN—Anglo-Norman.

SOURCE—An occupation.

An appreciation of the origin of this family name, for the variations of it are but variations in spelling requires something more than the mere information that it comes from a word meaning a keeper of falcons.

The falcon is only a bird, but he played a mighty important part in the social life of the Middle Ages, not only in England, but all over the Continent. He was, in fact, the centre around which most social amusement centered. The falcon was the medieval equivalent of the shotgun. He was trained to chase and bring down the wild birds. Hunting with the falcon was the principle sport of the Norman nobility, and the men who could train falcons held a high place in the Norman feudal organization.

Until the reign of King John it was not lawful for any but those of the highest rank to keep falcons, and a well-trained bird was literally worth more than his weight in gold, and stood chief even among royal gifts. By a law of Edward III any one who found a stray falcon and did not take it at once to the sheriff of the county was liable to two years' imprisonment.

The name, of course, was at first descriptive of the bearer's occupation, and it appears in virtually all of the above spellings, preceded by the article "le" ("the").

Tomorrow—Howard.

HOME ECONOMICS

By MRS. ELIZABETH KENT.

(Copyright, 1920, by the Metropolitan Newspaper Service.)

LIQUID DIET.

No patient hears with pleasure the doctor's order for liquid diet. Yet most patients hear it, for with fever, liquid diet is the rule. Just because most people dislike liquid diet, calling it disrespectfully, "slops," special care should be given to its preparation and serving.

The list of possibilities is not long; meat broths and extracts, cream soups, egg-nogs, chocolate or cocoa, gruels, malted milk and plain milk, very nearly cover it. Every care should be taken then to make liquid food appetizing to a patient. Soups, nicely made and flavored, the salt scanted just a little, and the pepper omitted, served in pretty bouillon cups, hot, and just the right amount at a time, can please the most exacting.

Beef tea should be used for a stimulant, beef extract for nourishment; and it should be remembered that beef extract must not be heated above 160 F., else the albumen will be coagulated, and its chief nutritive value injured. Cream soups are made from strained vegetable waters, bound with flour and butter. Other fats than butter should not be used for the sick, and cream soups are not given while the fever is high.

Egg-nogs consist of raw eggs, thoroughly beaten and strained into cold milk, flavored and sweetened slightly. For the very ill, the yolk is omitted. Chocolate is richer and less digestible than cocoa. Both should be boiled at least a minute, prepared with half or more of milk, well-beaten and strained. Milk should be served cold or hot, never boiled, never lukewarm. Gruel is the jelly-like liquid obtained from well-cooked salted and strained cereals. It should be strained through cloth and served hot.

(Copyright, 1921, The Metropolitan Newspaper Service.)

ADVICE TO GIRLS.

"For a happy home life, marry a lawyer."

"For why?"

"After arguing all day in court he's willing to rest his jaw."—Ex.

She impressed upon all her friends how much she loved fine literature. To Mr. Author, whose name she would fain take, she told the story of her literary devotion with emphasis. "Then," he exclaimed one day, "you must worship Sir Walter Scott—his 'Lady of the Lake,' most wondrous of books of a great author."

"I do, I do," she cried ecstatically. "And Scott's 'Marmion' and 'Peveril of the Peak'? he inquired. "Yes, yes," she averred joyfully.

"Scott's Emulsion," to?" he further inquired. "That," she cried, "is the best of the lot."

VICE-REGAL PROGRAM FOR WEEK ARRANGED

Their Excellencies to Arrive at Quebec on Thursday

QUEBEC, Jan. 10. — Following is the official program arranged for the visit here this week of Their Excellencies the Duke and Duchess of Devonshire.

Thursday, January 13. — Morning: Arrival; lunch at Spencer Wood. Afternoon, visit to Legislative Assembly at 3 o'clock; dinner by the Speaker of Legislative Council and Madame Turgeon at Legislative buildings.

Friday, January 14. — Morning: Visit to Ursuline Convent; lunch, His Excellency guest of members of Garrison Club; Her Excellency, Spencer Wood; dinner, at Spencer Wood.

Saturday, January 15.—Lunch, at Spencer Wood; afternoon, Their Excellencies will be at home at Spencer Wood; dinner, Sir William and Lady Price.

Sunday, January 16. — 11 a.m., Divine service at the cathedral; 12.15, unveiling of tablet to fallen heroes at St. Andrew's Church; lunch, Mr. and Mrs. John Hamilton; afternoon, reception at residence of Prime Minister.

Monday, January 17.—Lunch, His Excellency with Municipal Chapter I. O. D. E., at Chateau Frontenac; afternoon, lecture, His Excellency, Women's Canadian Club at Chateau Frontenac; dinner, Spencer Wood.

ALLOWED TO RETURN.

ST. John, N. B., Jan. 10.—In the Police Court here yesterday Albert E. Wood, bogus V.C. man, expressed a desire to return to his home in Manchester, England, where, he says, he has a wife and two children. The court agreed, and Wood will be held here until a position is secured for him on a trans-Atlantic boat.

THE HOUSE OF QUALITY (REGISTERED)

ANNUAL JANUARY SALE
OF
Fairweathers Limited
QUALITY FURS
and
FASHIONABLE WEAR FOR WOMEN
Without Regard For Cost

ALASKA SEAL COAT—Handsome Coat of selected quality Alaska Seal, 45" long. Regular $2250. .. $1198

HUDSON CONEY COATS — 30 and 34" long; made of selected quality French Coney Skins, with Opossum shawl collar and cuffs. Reg. $350 .. $175

MINK SCARFS—Smart natural Canadian Choker and animal style Scarfs. Regular $85. .... $39.75

WOLF STOLES—Finest quality Black, Taupe and Kolinsky Wolf animal style Stoles. Regular $75. .... $37.50

FITCH STOLES—Smart natural Fitch Scarfs, attractively made. Regular price $65 ..... $37.50

Blouses
Georgette Satin, Crepe de Chine and Lingerie. Up to $30.
$9.95

CORSETS
Lily of France, Modart and Binner... Up to $25
$10.95

Silk Hose
Full fashioned, fine quality Hose. $4.50
$2.75

Boots
12 lines in various leathers and colors. Worth to-day up to $18.50.
$5.95

Dresses
Fancy and tailored styles. All materials. Up to $118.50.
$39.95

SILVER FOX SCARFS — Natural Silver Fox animal style Scarfs Regular price $400 .... $187.50

NATURAL LYNX SETS—In finest natural Canadian Lynx; large Cape Stoles with round Muffs to match. Regular $165. A set $82.50

Specials for Tuesday Only.

HUDSON SEAL COATS—42" long, with finest Australian Opossum cape collar and cuffs. Sizes 34 and 36. Regular $850. for $337.50

HUDSON SEAL COAT — Model Coat, 45" long, with Kolinsky shawl collar and cuffs. Reg. $900. for $367.50

RACCOON COAT—Ladies' Motor Coat, in finest natural skins, 46" long. Regular $825. for $337.50

Blouses
Models and imported fancy styles. Wanted colors and materials. Up to $75.
$16.95

Suits
Smart styles in wanted materials. Up to $137.50.
$46.95

Coats
Smart styles in wanted materials. Up to $195.
$63.95

Evening Dresses
The last word in style, color and material. Up to $275.
$89.95

KOLINSKY STOLES — Smart animal Neckpieces in selected Kolinsky. Regular $75. .... $37.50

FISHER STOLE — Fine natural Canadian two-skin Stole. Regular $350 .... $175

STONE MARTEN SCARF—Finest quality 2-skin natural Stone Marten Scarf. Regular $190 .. $97.50

MINK STOLE—Large natural Canadian 12-skin shawl Stole. Regular $390. $215

LYNX STOLES—Black Lynx Cape Stoles, lined and finished with silk ties. Regular $85 ..... $39

Corsets
An assortment of various makes. Up to $12.50.
$4.95

Brassieres
Fancy and tailored styles. Up to $7
$2.95

Kimonas
$37.50 to $87.50.
$12.95 to $29.95

Skirts
Fancy Silks, Plaids, Stripes and Serges. Up to $70.
$18.95

Skirts
Plaids, Stripes, Serges and Silks. Up to $40.00.
$11.95

FAIRWEATHERS LIMITED
St. Catherine at Peel
Toronto MONTREAL Winnipeg

Horlick's the Original Malted Milk — Avoid Imitations & Substitutes

BUY ONLY IN THE ORIGINAL ROUND BOTTLE

SILKS! SILKS! SILKS!

Special Offering

36" PLAID SILKS for Skirts. Reg. $3.50, for $1.50
37" NIGGER BROWN TAFFETA. Reg. $3.75, for $1.65
37" BLACK TAFFETA. Reg. $3.75, for $1.65
37" BLACK DUCHESSE, extra heavy. Reg. $4.50, for $1.89
40" BLACK CHARMEUSE. Extra heavy quality. Regular $7.00 ..... $3.00

We still have on hand a limited quantity of the Black and Colored lines of Silks and Satins previously advertised.

All Fresh Goods—Quality Guaranteed

Room 1002, New Birks Building
OPEN TILL 5:30 P.M.

LITTLE BEDTIME STORIES

Billy Bunny's worst enemy was Daddy Fox, who lived in a hole in the wooded hill-side not very far from the Old Briar Patch.

Now Daddy Fox had two small sons named Slyboots and Bushytail, for whom he had to provide things to eat. And as they had very big appetites, it kept Daddy Fox pretty busy.

One night on coming home without anything for supper, he said to Mrs. Fox:

"My dear, I'm sorry I have nothing for you." At this Slyboots and Bushytail set up a howl of disappointment.

"Softly! Softly!" cried Daddy Fox, "the farmers will hear you" Slyboots and Bushytail at once stopped crying; for they knew how angry the farmers were with their father for stealing chickens and geese.

"As I was saying," continued Daddy Fox, "I'm sorry I've nothing for supper tonight. I came very near bringing home a nice fat little rabbit, but just as I was going to spring upon him, another rabbit thumped upon the ground, which is the way rabbits have to tell one another that danger is near, and he popped into his hole in the Old Briar Patch.

"It must have been Billy Bunny!" shouted both little foxes in the same breath.

"I don't know, I'm sure," said Daddy Fox. "All I saw was his little cotton tail as he jumped into his burrow. But what I would like to know is, what have you done with that goose I brought home only yesterday?"

"It's all gone," said Mrs. Daddy Fox. "Slyboots and Bushytail were out on the hill all the morning, and came home very hungry.

"I had a narrow escape, my dear," went on Daddy Fox.

"Tell us about it," said Mrs. Fox.

"A lot of men in red coats on horses and a pack of dogs chased me for miles."

"Oh, Daddy, how did you get away?" asked Slyboots and Bushytail.

"If it hadn't grown dark, I never would have," replied Daddy Fox. "Just think, my bushy tail might have been cut off and hung up as a trophy in one of the hunter's houses."

"Oh, don't, Daddy!" whimpered Slyboots and Bushytail. "We'd rather lose our supper than lose our Daddy Fox!

The next story is going to be about a nutcracker. But I'm not going to tell you what kind of a nut cracker—except that it has a big bushy tail!

(All Rights Reserved by United Feature Syndicate.)
(Reproduction Prohibited.)

HEALTH TALKS.

By JOHN B. HUBER, A.M., M.D.

THE AIR WE BREATHE.

A plentitude of pure air is essential to right living, from the cradle to the last respiration. For weeks we may live without food, days without drink; but no more than a minute or two without oxygen, the essential ingredient of air.

This life-maintaining gas, when combined with other substances, makes heat; and that is why the sentient body is generally warmer than the atmosphere. All animal and vegetable life depend on oxygen. Under the sun's benignant influence, plants give out this gas which, thus freed, is respired by animal life. Our blood capilaries carry it to our organs, to our uttermost tissues and cells; and thus do we receive power and warmth and health—in fact, life itself. The Almighty breathed into his nostrils the breath of life, and man became a living soul.

Every room in the home, therefore, —living and sleeping rooms alike — should be thoroughly ventilated. Air motion, its coolness, purity, freshness, with a moderate degree of humidity, are the essentials.

A gentle draft should always be aimed for; nature generally arranges for the right cross currents outdoors. And we could have them naturally in our houses if we but allowed her freedom of action by opening wide our windows all the time in temperate weather, and some of the time at least in very inclement weather. A strong draft is deleterious to the health of most of us, cave dwellers as we are; those inured to drafts suffer no harm from them.

A famous physician, who had achieved his cure from the tuberculosis he had suffered, while visiting a college where he was to give a lecture, sat in his shirtsleeves before an open window on a very cold night, welcoming the blasts, until one by one his entertainers, abjuring their host duties, left him in ultimate and magnificent isolation.

Moderate coolness of the air is most desirable. Air in motion is cooler than stagnant; at any rate, it seems so. Pure air is as dust, smoke and germ free as possible. Fresh air is changed air; air that is constantly rebreathed soon becomes poisonous. And indoor air, by the way, is not necessarily pure because it is cold. In the winter time house air is likely to be unduly dry. A moderate amount of moisture is salutary and may be attained, to some extent, at least, by heating water in large pans or in open vessels.

To have rooms constantly supplied with fresh air there should be an arrangement by which oxygen from outdoors is supplied all the time. A current from room to room will not suffice. Stoves, certainly in bedrooms, are pernicuous, being ravenous of oxygen and often emitting gases which result from imperfect combustion.

All inquiries addressed to Dr. Huber in care of the "Health Talks" department will be answered in these columns in their turn. This requires considerable time, however, owing to the great number received. So if a personal or quicker reply is desired, a stamped and self-addressed envelope must be enclosed with the question.—The Editor.

FASHIONS FOR TODAY.

Black and white combinations are always striking and effective and generally becoming. When such fabrics as black velvet and soft, white satin, sheer Georgette or chiffon are blended the result is practically sure to be satisfactory, whether the frock is designed for a grown-up or more youthful member of the family.

The sketch offers a suggestion for a little "best dress" for a girl of eight to twelve years, and the frock to be made of black velvet or velveteen, preferably with blouse either of chiffon, Georgette or a very soft satin. This dress may be a skirt and jacket affair, or it may be in one piece, the skirt fastening at the side front, and the girdle of self fabric concealing the joining of skirt and bloused bodice or jacket. Of course, the underneath blouse of white should be detachable so that it may be cleaned more frequently than the frock proper will require.

A blouse of colored material, say vivid red, blue or pale, soft gray, or one of batiste or all-over embroidery, may also accompany such a frock.

The hat is a modified poke and the outfit will be distinctly chic if the hat is made to match the frock both in color and material.

For street wear for early spring, the design shown in the sketch may be employed for a little frock of checked woll fabric or of shepherd's plaid taffeta, the blouse to be of bright silk or Georgette. Plaids and checks will be in high favor for the coming spring, especially for members of the younger set, and, according to present indications, the smaller checks will take precedence over wide, vivid plaids.

Children's styles really change but little from season to season and the most that any mother can hope to get from a study of designs is a variety of ideas so that minor changes may be made, thus avoiding monotony in the juvenile wardrobe. But these ideas are well worth searching for. The foundation of good taste in dress is laid in childhood.

Modish Frock for an Eight or Ten-Year-old.

No Patterns Are Sold With This.

AS THINGS GO.

"A boy always has to do a lot of fool things."

"And how little he changes when he grows up."—Courier Journal.

31 NEW CHAPTERS OF I.O.D.E. FORMED

TORONTO, Jan. 10.—At a meeting of the national executive of the Imperial Order Daughters of the Empire here on Saturday, Mrs. Stewart, national organizing secretary, reported that thirty-one new chapters had been formed since the annual meeting last May.

Mrs. McDougall, Montreal, stated that the problem as to the children of some of the Russians in Montreal was a serious one. The Russians were members of the Orthodox Greek Catholic Church Mrs. McDougall said, but owing to an extraordinary system of school taxation no provision was made for public school education for these children.

Mrs. Jean Arnoldi, who presided, and Mrs. Graham Thompson were presented with life membership in the order.

In North Australia there are certain cannibal tribes who make a practice of eating their slain friends, but not their enemies.

Use Cocoanut Oil For Washing Hair

If you want to keep your hair in good condition, be careful what you wash it with.

Don't use prepared shampoos or anything else that contains too much alkali. This dries the scalp, makes the hair brittle and is very harmful. Just plain mulsified cocoanut oil (which is pure and entirely greaseless), is much better than anything else you can use for shampooing, as this can't possibly injure the hair.

Simply moisten your hair with water and rub it in. One or two teaspoonfuls will make an abundance of rich, creamy lather, and cleanses the hair and scalp thoroughly. The lather rinses out easily, and removes every particle of dust, dirt, dandruff and excessive oil. The hair dries quickly and evenly, and it leaves it fine and silky, bright, fluffy and easy to manage.

You can get mulsified cocoanut oil at most any drug store. It is very cheap, and a few ounces is enough to last everyone in the family for months.

THE R. L. WATKINS COMPANY
Windsor, Ont. Cleveland, Ohio

ENGLISH BATH TOWELS

THE LARGEST RANGE IN CANADA. ALL SIZES

2 for 39¢ 4 for $1.00 3 for $1.00 2 for 98¢

Also others from 63c to $1.16 Each

SHEETING, TABLE CLOTHS, NAPKINS, BEDSPREADS, ETC.

Manufacturers' Agents' Stock

Room 709 New Birks Building

Open Daily 9 a.m. to 6 p.m. Phone Up. 4281

It Pays to Shop at Dupuis

Comforters and Blankets

Reductions equivalent to 1-3, 1-2 and more off regular prices.

341 Comforters, assorted quality and sizes. Some are covered with fancy art cambric art muslin, others with satin silk and satin finish, with panel to match colors. Values from $4.95 to $59.00.

Lot No. 3.

11 Comforters, size 60 x 72. Reg. 14.95, for. 11.19

17 Comforters, size 66 x 72. Reg. 16.95, for. 12.6[illegible]

18 Comforters, size 72 x 72. Reg. 18.00, for. 13.45

Lot No. 4.

4 Comforters, size 60 x 72. Reg. 19.95, for 14.95

3 Comforters, size 60 x 72. Reg. 20.95, for 15.69

18 Comforters, size 60 x 72. Reg. 22.95, for 17.19

Lot No. 1.

24 Comforters 60 x 72 inches. Reg. 4.95, for 3.69

6 Comforters 66 x 72 inches. Reg. 6.95, for 5.15

20 Comforters 60 x 72 inches. Reg. 6.95, for 5.15

21 Comforters 60 x 72 inches. Reg. 6.98, for 5.19

84 Comforters 72 x 72 inches. Reg. 7.95, for 5.95

7 Comforters 60 x 72 inches. Reg. 8.95, for 6.69

Lot No. 6.

4 Comforters 72 x 72 inches. Regular 29.95, for 22.45

6 Comforters 60 x 72 inches. Regular 29.95, for 22.45

3 Comforters 60 x 72 inches. Reg. 32.50, for 24.35

12 Comforters 72 x 72 inches. Reg. 37.50, for 28.00

4 Comforters 72 x 72 inches. Reg. 39.00, for 29.00

3 Comforters 72 x 72 inches. Reg. 45.00, for 33.50

4 Comforters 72 x 72 inches. Reg. 59.00, for 43.95

Lot No. 2.

14 Comforters 60 x 72 inches. Reg. 9.95, for 7.45

6 Comforters 72 x 72 inches. Reg. 10.95, for 8.15

5 Comforters 60 x 78 inches. Reg. 12.50, for 9.35

4 Comforters 72 x 78 inches. Reg. 13.50, for 10.15

Lot No. 5.

5 Comforters, size 72 x 72. Regular 25.00, for 18.69

12 Comforters, size 72 x 72. Regular 25.00, for 18.69

2 Comforters, size 60 x 72. Regular 25.95, for 19.45

18 Comforters size 72 x 72. Regular 28.00, for 19.95

25 Bales Assorted Sizes Best Dominion Flannelette Blankets

White or Grey, Pink or Blue Borders

Size 10/4—54 by 72 inches. Special pair 2.10

Blankets Size 11/4 — 64 by 78 inches. 2.75 PAIR

Blankets Size 12/4 — 72 by 84 inches. 2.95 PAIR

116 pairs assorted white wool Blankets pink or blue borders, assorted sizes and qualities.

50 pairs 60 x 80 inches. Regular 9.95, for, pair 7.49

10 pairs 64 x 84 inches. Regular 12.95, for, pair 9.69

22 pairs 60 x 80 inches. Regular 12.95, for, pair 9.69

7 pairs 64 x 84 inches. Regular 15.95, for, pair 11.95

18 pairs 56 x 76 inches. Regular 15.95, for, pair 11.95

4 pairs 64 x 84 inches. Regular 19.95, for, pair 14.95

5 pairs 70 x 90 inches. Regular 29.95, for, pair 22.50

35 Pairs American Check Blankets. Assorted Colorings, Finish Like Wool. All Heavy Quality, Soft Make.

3 pairs 66 x 80 inches. Regular 8.95, for, pair 6.69

17 pairs 74 x 84 inches. Regular 9.95, for, pair 7.45

2 pairs 66 x 80 inches. Regular 13.50, for, pair 10.00

3 pairs 74 x 84 inches. Regular 13.50, for, pair 10.00

6 pairs 74 x 84 inches. Regular 13.50, for 10.00

2 pairs 66 x 80 inches. Regular 12.95, for, pair 9.75

49 Pairs, Assorted Quality and Sizes, Near Wool Blankets. Pure White, Colored Borders.

5 pairs 66 x 80 inches. Regular 9.75, for, pair 7.29

19 pairs 64 x 76 inches. Regular 10.50, for, pair 7.85

16 pairs 70 x 80 inches. Regular 11.95, for, pair 8.95

5 pairs 72 x 80 inches. Regular 15.95, for, pair 11.95

4 pairs 70 x 80 inches. Regular 16.95, for, pair 12.75

2 pairs 60 x 76 inches. Regular 8.75, for, pair 6.55

42 Pairs Assorted Gray Wool Blankets. Assorted Sizes and Quality. Colored Borders.

3 pairs, 56 x 76 inches. Regular 5.50, for, pair 4.10

6 pairs, 52 x 72 inches. Regular 5.95, for, pair 4.50

6 pairs 72 x 84 inches. Regular 9.95, for, pair 7.50

5 pairs 58 x 78 inches. Regular 11.50, for, pair 9.10

1 pair 70 x 80 inches. Regular 12.50, for, pair 9.35

3 pairs 64 x 84 inches. Regular 13.95, for, pair 10.50

4 pairs 70 x 80 inches. Regular 15.95, for pair 11.95

4 pairs 70 x 88 inches. Regular 15.95, for, pair 11.95

8 pairs 58 x 78 inches. Regular 15.95, for, pair 11.95

2 pairs 64 x 84 inches. Regular 18.95, for, pair 14.25

January Reductions in our Furniture Department

Reductions Equivalent to 1/4 and 1/2 off Reg. Prices

4-Piece Bedroom Suite

In mahogany finish, comprises large double bed, 42 inch dresser, chiffonier and triplicate mirror dressing table. The four pieces. Regular 135.00, for 90.00

THREE PIECE LIVING ROOM SUITE

One Stuff Over has large Sofa, one large Arm Chair and one large Arm Rocker, covered in good grade of imitation Spanish leather. The three pieces as illustrated. Regular 90.50, for 67.55

This Four Piece Bedroom Suite (2 Suites Only)

Adam's Bedroom Suite, four suites only, four pieces, in Belgium walnut finish; large double bed, dresser, combination chiffonier and secretary, also triplicate mirror dressing table. The four pieces. reg. 185, for 137.75

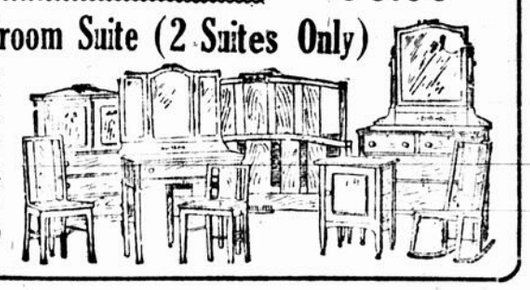

A Sale of Granite Ware at 15c

Capacities Given Are Wine Measure

Splendid Kitchen Utensils for less than you would pay for Tinware.

We reserve ourselves the right to limit quantities.

Some of the pieces have slight imperfections.

White Enamel Pie Plates, 10 inch.
White Enamel Soap Dishes with Drainer.
White Enamel Milk Jugs, capacity, 1 qt. wine measure.
White Enamel Tea Cups, 2 sizes.

Values up to .45 15c

Grey Enamel Sauce Pans, 1 qt. size, no covers.

Grey Enamel Wash Basins, size 13 inch.

"Morning Star" Gas Heaters makes a splendid little cook stove, regular $1.00 value, for .98

Dupuis Frères

THE PEOPLE'S STORE

845-849 ST. CATHERINE STREET EAST, CORNER ST. ANDRE AND ST. CHRISTOPHE

A. B. DUPUIS, President. EUGENE DUPUIS, Vice President. A. J. DUGAL, Managing Director

Fancy English Earthenware Teapots assorted shapes, Sizes and decors. Value to 1.50, for 1.19

FUR LIQUIDATION SALE

Our Entire Stock 1/2 of FINE FURS

At Less Than 1/2 PRICE

At the prices now quoted Grant's Furs are a good investment, whether you actually need them now or not. Prices of Fine Furs will advance steadily from now on. Take advantage of this opportunity. It only comes because

We are Retiring from the Fur Business

Hudson Seal Coats formerly $600. **Now $220**

Hudson Seal Coats trimmed Sable, formerly $650 **Now $295**

Sealine Coats formerly $250 **Now $140**

Sealine Coats formerly $350 **Now $200**

Natural Muskrat Coats formerly $450 **Now $160**

Mink Pieces $10 UP

Sable Muffs $24.75 UP

Mole Scarfs and Muffs $5 UP

Russian Pony Coats formerly $300. **Now $125**

Labraska Seal Coats formerly $360 **Now $180**

Labraska Seal Coats trimmed Opossum formerly $325 **Now $160**

Electric Seal Coats 45 inches long **Now $99**

Hudson Seal Coatees trimmed Mole or Squirrel formerly $700 **Now $200**

Hudson Seal Muffs $20

JAMES W. GRANT, LIMITED

366 ST. PAUL STREET WEST Near St. Peter Street.

Irish Linens

Direct to Consumer 30% to 50% Less Than Retail Prices

Tablecloths	$1.50 up
Bedspreads, Emb'd.	0.50 up
Towels, linen, seconds, per pair	1.50 up
Bath Towels, per pair	1.75 up
Sheets, per pair	5.00 up
Pillow Cases, per pair	1.75 up

Irish Import Co.

Wholesale Jobbers

557 ST. CATHERINE WEST

Take Elevator. Room 34.

Best for Baby

After many years' use by parents of all classes, in Royal Nurseries and humble homes, Savory & Moore's Food has the reputation of being a thoroughly reliable food for infants

The experience of parents, nurses, and medical men all goes to show that babies *do* thrive remarkably well on this famous food, that its use prevents infant ailments, and that it builds up a strong constitution, so important in later life. You may therefore bring up baby on Savory & Moore's Food with the assurance that you are doing the best you can for your child.

MOTHER'S GUIDE FREE

Savory & Moore's little Book, "The Baby" is full of useful information on Infant Management, and contains hints on Feeding, Teething, the Toilet, Exercise, Weight, Infant Ailments and many other subjects. It is just what a young mother requires and will prove invaluable in the home. A Free Copy may be obtained on application to Savory and Moore, P.O. Box 1601, Montreal.

SAVORY & MOORE'S FOOD

Of all Druggists and Stores.

DEAD GAVE PROUD PLACE TO CANADA

General Currie Pays Tribute to Fallen at Tablet Unveiling

"They ran away from dishonor, but on the battlefield their feet stood fast," quoted General Sir Arthur Currie at the St. Andrews Church, Lachine, yesterday at the unveiling of a tablet to the memory of those who fell and to honor those who also served in the late war from among the members of the congregation. The tablet is a handsome one of bronze, divided into three panels, the centre containing the names of those who made the supreme sacrifice and the lateral panels the names of those who volunteered.

The service was conducted by Rev. George MacKinnon, pastor. It was arranged with special reference to the ceremony which was to be solemnized at it, the pastor taking as his text, "I am the Good Shepherd and the Good Shepherd lays down his life for His flock." Mr. MacKinnon, at the conclusion of his sermon, introduced Sir Arthur Currie to his congregation.

In unveiling the tablet, General Currie drew on Pericles' address to the Athenians as most suitable to the occasion. Continuing he said that they were in the House of God and at the Christmas season and to him it seemed singularly appropriate that they should join in erecting a tablet such as they had. These men, he declared, had given to Canada a prouder place among the nations of the world.

By her countrymen's sacrifice Canada had acquired traditions and inspiration to her people to lift themselves to a higher place than that of mere material gain or personal achievement. Peace had come, he declared, with security to Christianity and honor to the Empire. "Would that one could say," the speaker continued, "that by their willingness to die selfishness has been removed from the world. Let there be peace among individuals. Let the friction and animosity among classes die down. Let the peace be between nations." General Currie spoke of watching a march of veterans in Paris, in which the customary French reverence for the dead was shown. He declared that those looking on felt that the souls of the dead were watching. So he felt sure that on that day the souls of fifty thousand Canadian dead were looking into their hearts. "God grant," he concluded, "that nothing mean, unworthy or selfish be found there."

THE HONOR ROLL.

The honor roll contained the names of those who died, as follows: Robert Ilain, David Harvey, Samuel Herd, John A. E. Hughes, Russell C. James, Ernest A. James, Matthew W. M. Lochhead, Neil McCallum, George McFarlane, John McNab, William Nell, George J. Nisbet, John Pearce, Robert Robertson, John Tabrett, James Walker.

The names of those who served are as follows: Alexander Adam, Robert Bickerdike, Jr.; William R. Brunning, George G. Clarke, John R. Campbell, Alex. M. Campbell, Percy Campbell, Lorne Campbell, James P. Dawes, R. Mackenzie Davies, William R. Duncan, James G. Duncan, James Duncan, John St. Fraser, Sidney Fraser, Robert Hibbard, Richard Hibbard, Andrew A. Hunter, Harry Kelley, Neil Kelley, Robert A. Kerr, Allan McCallum, A. Dowell, George A. McKivett, Claire MacLaurin, John McLennan, John J. McMillan, Robert MacNicol, John McFarlane, Stanley M. Mercier, George Mill, John C. Mill, Thomas Milne, John W. Morrison, William P. Murray, Hugh J. R. Nisbet, Thomas L. Nisbet, William Nisbet, Jr.; Thomas M. Park, Gordon H. Rathwell, Robert Rhind, Robert M. Robertson, Fred. Robinson, Edmund G. A. Smart, Gerald S. Smart, James Smart, Peter J. Smith, James Tabrett, Arthur L. Turner, William Turner, William Walker, Robert D. Walker, James M. Wilson and Robert Wilson.

ABSOLUTELY.

She—Which would you rather be — a writer, a doctor or a lawyer?

He—They're all about the same. One dissects your emotions; one your body, and the other your pocketbook.

Phillip Gordon and the Chickering.

Windsor Hotel, Montreal,
Messrs. Willis & Co., Limited,
Montreal, Que.

Dear Sirs,—

May I take this brief means of conveying to you my many thanks for the most wonderful Chickering Concert Grand which you have placed at my disposal for my recital at His Majesty's Theatre on Sunday night? It is a moment in every artist's life when he plays the piano that expresses and gives him the most satisfaction, and in the Chickering it more than meets the demands which an artist is called upon these days to bring forth.

Again thanking you for your many favors,

Sincerely yours,
(Signed) PHILLIP GORDON.
—(Adv.)

Special Offer
One Only

This High Grade Cabinet Phonograph, 42 ins. high, powerful double spring motor, automatic stop, universal tone arm, plays every make of record, guaranteed for one year. Well furnished in every respect.

Regular price $135.00.
Special at..... **$110.00**

Terms made to suit purchaser.

LAYTON BROS
Montreal's Leading Piano & Phonograph House,
550-552 St. Catherine St. West
Corner of Stanley.

Next Door to New Grand Theatre

MAXWELL'S

Next Door to New Grand Theatre

553 ST. CATHERINE STREET WEST

Maxwell's January Sale!

Regardless of profit, we offer our entire stock of high-class Ladies' Ready-to-Wear goods, at remarkable reductions.

The opportunity of securing goods at a price of manufacturers' cost or less, is here at Maxwell's now.

A WORD TO THE WISE IS SUFFICIENT

See us before buying elsewhere. We offer you the following bargains, Tuesday and Wednesday:

DRESSES

Serge and Silk Dresses. Reg. value up to $35.00. January special .. **$19.98**

DRESSES

All wool Botany Serge Dresses; trimmed with beads and silk tassels. Reg. value $25.00. January special **$14.98**

DRESSES

Taffetas and Satin Dresses. Reg. value up to $45.00. Sale price **$24.98**

COATS

6 only, fur trimmed, full lined. Reg. value $59.50. Sale price **$32.50**

COATS

25 only, all the latest styles and designs, all lined with beautiful brocaded satin. Reg. value up to $95.50. Sale price **$49.50**

FALL SUITS

The very latest styles in fall suits. Reg. value $75.00. Sale price **$45.00**

FALL SUITS

Reg. value $65.00. Sale price **$32.50**

SKIRTS
PLEATED

Commi Ci, Commi Ca
SKIRTS
Reg. $34.50. Sale **$14.98**

Box Pleated Plaid
SKIRTS
Reg. value $35.00. Sale price **$18.50**

Other Table Bargains, such as Voile Waists, U nderskirts and Silk Underwear, all on Sale at January Prices.

The Sale That Knocks Maximum Into Minimum

MAXWELL'S

553 St. Catherine Street West

And Lets The Buying Public Breathe

WOODHOUSE'S JANUARY

50% DISCOUNT SALE

This most sensational sale offers you opportunity of securing the highest grade furniture at

HALF PRICE

It is a genuine bona-fide 50% discount sale—we must unload a big portion our immense stock before inventory—act promptly as we positively cannot duplicate any of these goods, at these prices at the factories now.

1 only 9 pcs. Fumed Oak Dining Room Suite, Buffet, China Cabinet, Extension Table, five Chairs and one Arm Chair. An extraordinary bargain. Regular price $250.00. January sale price **$125.00**

1 only 9 pcs. excellent Golden Oak Queen Anne Dining Room Suite, Buffet, China Cabinet, Extension Table and set of Diners. Splendid value. Regular price $575.00. January sale price **$287.50**

1 only 10 pcs. Italian Renaissance Solid Walnut Dining Room Suite, consists of Buffet with hanging Mirror, Extension Table, Sewing Table, China Cabinet, Chairs with backs and seats upholstered in solid leather. Regular price $1,800.00. January Sale price, complete **$895.00**

Odd Buffets, odd Tables and odd China Cabinets at a reduction of **50%**

Goods Stored and Insured FREE until required

1 only 3 pcs. Chesterfield set, covered in Blue and Gold Tapestry, with spring arms, spring edges and Marshall's spring cushions. Regular price $300.00. January Sale price **$150.00**

1 only extra large 3 pcs. Chesterfield suite, covered in Brown Pullman Plush, with 5 extra cushions, a suite of remarkable richness and distinction. Regular price $1,250.00. January Sale price **$625.00**

1 only 3 pcs. Chesterfield suite, covered in black and gold Damask, has spring arms and Marshall's spring cushions. Regular price $400.00. January sale price **$200.00**

Out of town orders receive prompt and careful attention.

1 only 7 pcs. Inlaid Solid Mahogany Bedroom Suite, comprises Bed with cane panels, large Dresser, Chiffonier, Dressing Table with Bevelled Mirrors, Chair, Hair Dressing Chair and Rocker. Regular price $700. January sale price **$350.00**

1 only 6 pcs. Colonial Kyonix Bedroom Suite, consists of Dresser, Chiffonier, Bed, Dressing Table, China and Rocker. Regular price $400.00. January sale price **$200.00**

1 only 4 pcs. Mahogany Bedroom Set, consists of Dresser, Chiffonier, 3 Mirror Dressing Table and Bed. Regular price $175.00. January sale price **$87.50**

Odd Dressing Tables, odd Beds, odd Dressers and Chiffoniers, in Golden or Fumed Oak, White Enamel, etc., at a genuine reduction of **50%**

We pay freight on all purchase within a radius of 150 miles of Montreal.

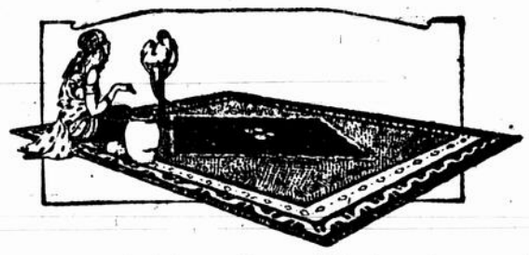

Our entire stock of Carpets, Rugs and Linoleums is now offered on sale at a genuine reduction of 50%

HEAVY AXMINSTER CARPETS

6' 9" x 9'. Regular price $65.00. Sale price **$32.50**
9' x 9'. Regular price $82.00. Sale price **41.00**
9' x 10' 6". Regular price $100.00. Sale price **50.00**
9' x 12'. Regular price $110.00. Sale price **55.00**

Any Carpet sold now will be held for Spring delivery if desired
These prices hold good only while quantities last.

WOODHOUSE & CO.

The Great House Furnishers Cash or Credit

79-83 St. Catherine Street West

Phones: East 5655-7711

Branch of the British and Colonial Furniture Company, Ltd London, Eng.

2 Days Only!!
Tuesday and Wednesday
Jan. 11th and 12th
Just Look at the Price

2 Days Only!!
Tuesday and Wednesday
Jan. 11th and 12th
Lower Prices Will Never Be Seen

ONLY 63

SEAL COATS

Trimmed With Squirrel, Opossum, Sable, or all plain Seal. ALL SIZES.

$159.50

NOW IS THE TIME! and January is the Month to make your purchases! Regular prices of this lot: $475, $450 and $390

Only 63 COATS IN THIS LOT! ALL SIZES
$475, $450 and $390 Coats
They have to go at the price we are selling them.

We are open Saturday Afternoons

We do Repairs and Remodelling at Wholesale Prices

It has been our policy for over 30 years never to carry stock over the 1st of February.
Our minds are set to clear these Coats.
We know that the only way to reduce our stock these days is to quote prices.

LOOK AT THE ABOVE

E. ALBERT

Wholesale Furs.
270 St. Paul St. West (Cor. St. Frs. Xavier. Main 7430

HERVEY INSTITUTE TO HAVE NEW HOME

Part of Albani Estate at Chambly Has Been Purchased

The present quarters of the Hervey Institute will be abandoned this fall, it was announced at the Christmas tree celebration on Saturday afternoon, and the home will acquire the former Albani estate in Chambly Basin at the return of the children from their summer outing. This announcement was made by the president of the Board, Mrs. J. A. Henderson, who stated that the building, which is situated at the corner of Claremont and Windsor avenues, has been sold and the Albani Villa, the present residence of R. H. Bartholmew, had been purchased for $30,000. As the present location netted $100,000, the Home is incidentally in a stronger financial position.

The children will be housed in cottages, fifteen in each, and as there are six acres attached to the site, plenty of room will be secured. The institute had occupied the present building for seventeen years.

The celebration on Saturday was the source of much enjoyment to the children, who received generous gifts from the tree, distributed by Mr. Frank Norman. Recitations and a musical entertainment brought the afternoon to a close.

Tea and coffee were dispensed by Mrs. John Leslie and Mrs. Arthur Campbell and others present included: Mrs. John Smith, Mrs. Walter Dodds, Mrs. William Roger, Mrs. William Hall, Lady Johnston, Miss Nina Douglas, Mrs. Donald Macnaughton, Mrs. William Rutherford, Mrs. R. H. Bartholmew, and the Misses Bartholmew, Chambly; Mrs. W. B. Blaikie, Mrs. Ormiston Roy, Mrs. Robert Fraser, Mrs. W. B. McNally, Mrs. R. S. Coltart, Mrs. George Fisk, Mrs. J. Parks, Mrs. William Scott, Mrs. H. A. Williams, Mr. and Mrs. R. A. Radden, George Elliot, Mrs. E. Lochead, Mrs. D. Davidson, Miss E. Hue and Mrs. W. Shepherd.

PRAYER-WEEK ENDS

Rev. Dr. W. D. Reid Gives Concluding Address to Massed Churches

The conclusion in Montreal of the World's Week of Prayer was marked by a mass meeting in the American Presbyterian Church on Saturday, when an address was given by Rev. Dr. W. D. Reid, pastor of the Stanley Presbyterian Church, Westmount. This was the last of a series of prayer meetings held in protestant churches during the week in Montreal. The Rev. M. F. McCutcheon presided, Canon A. P. Shatford, Rev. Dr. S. P. Rose and Rev. George Adam assisting in the service. A solo was rendered by J. Ritchie Bell.

Sonoras Are Down 10%. No Tax.

The prices of the Sonora have been diminished at Lindsay's, 512 West and 394 East St. Catherine Street, due to the repeal of the Luxury Tax. Do not deprive yourself any longer the pleasure of owning a Sonora. Come in and see about it.—Adv.

WILLIAM PETTS DIES

Was Travelling Mechanical Inspector for Guarantee Company

After a long illness, William Petts passed away at his home, 4041 Western avenue, Westmount, yesterday, at the age of 64 years. Born in London, England, he came with his parents to this country in 1882. At first foreman in the Railway Machine Shops in Montreal, later he spent about twelve years with the Laurie Engine Company, and also with the C.P.R. before entering his last position, that of travelling mechanical inspector for the Ocean Accident and Guarantee Corporation, Limited. He was a past master of the Ionic Lodge, A.F. and A.M. and member of St. Matthias Church, Westmount.

He is survived by his widow, three daughters, the Misses Florence L., Dorothy L. and Edythe F., a brother in Montreal, Sydney Petts, and another in England, Walter Petts, as well as three sisters there.

The funeral will take place from his late residence on Tuesday at 2.30 p.m., with Rev. Mr. Bushell in charge and interment will be in Mount Royal Cemetery.

FAMOUS ACT.

"This Volstead Act is getting a lot of publicity."

"Wish I could book it," declared the theatrical manager.—Louisville Courier-Journal.

C.P.R. TELEGRAPHERS

Delegates from All Points Attend Convention in Montreal

A conference of officers of the C.P.R. Telegraph Company from all parts of the system throughout the country was held on Friday and Saturday last, being the consideration of ways and means for further extending and improving the service of telegraph business [illegible] was given on Saturday [illegible] general manager, and [illegible] were present [illegible] assistant manager of [illegible] Montreal; J. Mitchell, superintendent of traffic, east lines; [illegible] Scott, superintendent of traffic, west lines, Winnipeg; A. [illegible] superintendent of telegraph, Montreal; W. M. Thompson, [illegible] chief operator, Montreal; H. Bowen, superintendent of telegraph, Sudbury; A. Malone, inspector of telegraph, Montreal; Robt. Murray, [illegible] Montreal; J. P. Griffith, agent, St. John, N.B.; H. Hardley, agent, Quebec; C. W. Bancroft, agent, Sherbrooke; C. W. Graham, assistant [illegible] W. H. Brunal, manager of [illegible] Bank of Toronto branch; R. G. Martin, manager of uptown branch, and C. W. [illegible] T. H. Holmes, agent, Ottawa; Geo. [illegible] chief operator, Montreal; [illegible] To-ronto; J. H. Lahey, agent, Hamilton; G. A. Coates, agent, London; J. O. Johnston, agent, Sault Ste. Marie.

CHURCHES IN JAPAN

Dr. S. D. Chown Says Forward Movement Going on There

The Christian Church in Japan was engaged in a great forward movement, said Rev. Dr. S. D. Chown, general superintendent of the Methodist Church, during a sermon in St. James' Church last night. Dr. Chown has just returned from a tour of inspection in the Orient.

Christian influence in Japan was far greater than might be expected from the numerical strength of the Christian Church, he said. Native Christians were showing the greatest enthusiasm. Income and financial campaigns they had succeeded in raising during 1920 were five having been 600,000 yen. Dr. Chown urged the need for assistance in men and money to carry on the work of evangelization in Japan.

THEN IT HAPPENED.

"I wonder if you could?" mused the cheerful idiot.

"You wonder if I could what?" asked the wise guy.

"Why, if you saw a beggar on crutches, I wonder if you could say that he has a fine excuse for begging?" replied the cheerful idiot.—Brooklyn Eagle.

CASE

REDUCTIONS!

More and more men and women who buy for men are realizing that the Case Half Yearly Reductions are an event to look forward to and profit by.

Only our regular stocks are involved—Clothes and Furnishings built up to the high standard demanded by Case—the season's smartest fashions in all men's apparel. Courteous and efficient salesmen are here to serve you promptly and well.

OVERCOATS

Storm Coats, Ulsters and Form Fitting Overcoats. Heavy weights for present wear and lighter weights for spring. Formerly up to $60. **29.75**

Ulsters, in blanket cloths and semi-dress Overcoats of Duffle frieze and blue and black vicunas. Formerly up to $95..... **49.75**

SUITS

Homespuns, Tweeds and Cheviots in single and double-breasted models. An ideal suit for business or school. Formerly up to $60. **29.75**

Tweeds, Cheviots and Worsteds, in the season's most wanted models. Hundreds to select from that formerly sold up to $85 .... **49.75**

SUITS

Blue, Green and Brown cheviot suits—some have patch pockets—some set-in pockets—that sold formerly for $65. **35.00**

SUITS

The choicest of Cashmere, Worsted and Cheviot materials in models to fit all types of men, formerly up to $95. **65.00**

BURBERRY OVERCOATS

Burberry Overcoats, hand-tailored especially for Case of Gibson, Langaire & Co. double texture fabrics. Formerly up to $160 ..... **75.00**

SHIRTS

We have taken every Zephyr, Batiste, and Madras Shirt, all of which are guaranteed, that formerly sold at $4.00 and $4.50, and marked them **2.95**

You will find fine quality Madras, satin striped Zephet and Cotton Crepe fabrics in a splendid range of patterns. Formerly up to $6.... **3.95**

Every super quality Zepher, Batiste, and Madras fabric in an unlimited range of beautiful patterns. Formerly sold up to $8.... **4.95**

All wool English Taffeta Shirts, many with collars to match, and many with satin stripes, neat patterns; also candy stripes. Formerly $9 and $11.. **6.95**

Unshrinkable Wool Crepe, Satin Striped Taffetas and fine quality Silks. Many have separate collars to match. Formerly $13.50, $15 and 18... **8.95**

CRAVATS

Every Silk Cravat in the shop, amongst which are plain shades, stripes and floral designs that formerly sold up to $3.. **95c**

Every Silk Cravat in the shop, composed of fine quality European hand blocked silks, brocaded and floral designs, that formerly sold up to $6.50.... **2.45**

HOSE

A splendid collection of hand clocked, hand embroidered and heather mixture cashmere Hose that formerly sold up to $3..... **1.65**

All our fancy silk and silk and lisle Half Hose, in a variety of desirable shades, at a discount of **33⅓%**

PYJAMAS

English Flannelette Pyjamas in neat patterns, in sizes 34 to 44. Formerly priced at $6.50..... **3.95**

Our entire stock of winter and summer weight Pyjamas, the fabrics of which are Silks, Taffetas, Crepes and Swasettes, at a discount of **25%**

GLOVES

Hundreds of pairs of fine quality Cape Skin, Iceland Lamb Skin and Suedes, that formerly sold at $4 and $5 ..... **1.95**

All our street and driving Gloves, unlined, silk lined and wool lined, in tan, gray and brown shades, at a discount of **33⅓%**

ROBES

Every all-wool Lounging Robe, medium, light and heavy fabrics, at a discount of..... **50%**

NECKWRAPS

All our Neckwraps, Swiss Weaves, crocheted weaves, and all wool, at a discount of **50%**

25% Off

Dress Vests
Dress Shirts
Dress Gloves
Taffeta Pyjamas
Silk Pyjamas
Swasette Pyjamas
Ceetee Underwear
Stanfield's Underwear
Tru-Knit Underwear
Imported Canes
Imported Umbrellas
Suspenders

507 St. Catherine Street West — CASE — In the Drummond Building

Our Acknowledgments to 1920

MEMBERS OF THE EXECUTIVE STAFF OF SMITH, DENNE & MOORE LIMITED

Frank G. Smith,
A. J. Denne,
Harold A. Moore,
H. M. Tandy,
Harold M. Reid,
M. B. McCausland,
J. A. Holland,
Egbert C. Reed,
J. P. Hamilton,
W. F. Casey,
M. J. Ross,
Curtis H. Remy,
O. M. Heughan,
K. A. Clark.

A PARTIAL LIST OF S. D. & M. CLIENTS AS AT JANUARY 1st, 1921

Ames, Holden, McCready, Limited, Montreal
Bates & Innes, Limited, Carleton Place.
Benjamin Electric Mfg. Co., of Canada Ltd., Toronto.
Bishop Strachan School, Toronto.
Blue Bird Corporation, Ltd., Brantford.
Canada Paint Co. Ltd., Montreal.
Canadian Export Paper Co. Ltd., Montreal.
Canada Laco Lamps Limited, Montreal
Canadian Mead-Morrison Co. Ltd., Montreal.
Canadian Shoe Manufacturers' Association.
Canadian S. K. F. Company, Limited, Toronto.
Carnes Artificial Limb Co., Kansas City, Mo.
Carter White Lead Co. Ltd., Montreal.
Cluett, Peabody & Co. Inc., Troy, N.Y.
Coleman & Co. Ltd., Norwich, England.
Consumers Cordage Co. Ltd., Montreal.
Deco-Tint Company, The, Montreal.
De La Rue & Co. Ltd., Thos., New York.
Diamonds Limited, Toronto.
Dominion Messenger & Signal Co. Ltd., Toronto.
Dougall Varnish Co. Ltd., Montreal.
E. B. Eddy Co. Ltd., The, Hull.
Eno Limited, J. C., London.
Exchange Securities Limited, Montreal.
French Lick Springs Hotel Co., French Lick Springs, Ind.
Glaxo (Jos. Nathan & Co. Ltd.), London, England.
Hanson Bros., Montreal.
Hercules Rubber Co. Ltd., Brampton.
Hollins & Co. Ltd., Wm., London, England.
Hurlbut Co., Ltd., Preston,
International Varnish Co. Ltd., Montreal.
Jenkins Bros. Limited, Montreal.
Keating, Thomas, London, England.
Lea & Perrins, Worcester, England.
Lipton, Thomas J., London, England.
Literary Digest (Funk & Wagnalls Co.) New York.
Lysol Limited, London, England.
Macartney Milking Machine Co. Ltd., Ottawa.
Marlatt, J. W. & Co., Toronto.
Martin - Senour Company, Ltd., Montreal.
Maxwells Limited, St. Marys.
Macneill Graham & Co., Toronto.
Mennen Company, The, Newark, N.J.
Milton Pressed Brick Co. Ltd., Milton.
Mint Products Co. Inc., Montreal.
Monk Chemical Co., Toronto.
Optometrical Association of Ontario.
O. T. Limited, London, England.
Phosferine, London, England.
Riga Purgative Water Co., Montreal.
Ritchie & Co. Ltd., Harold F., Toronto.
Rubberset Company, Newark, N.J.
Sherwin Williams Co. of Canada Ltd., Montreal.
Sidway Mercantile Company, Toronto.
Shipman, Harold C., Ottawa.
Sternau & Co. Inc., S., Brooklyn, N.Y.
Superior Electrics Limited, Pembroke.
Swift Canadian Co. Ltd., West Toronto.
Thermogene Company Limited, Hayward's Heath, England.
Trinity College School, Port Hope.
Tuckett's Tobacco Co. Ltd., Hamilton.
Western Salt Co. Ltd., Courtright.
Willard's Chocolates Limited, Toronto.
Woodwards Limited, W., London, England
Wheelwright & Co. Ltd., M. S., Montreal

Without doubt—the highest quality Shoe for Children

HURLBUT
CUSHION SOLE
Shoes for Children

ONCE again—following a custom established several years ago—it is our pleasure to review the progress of the year just passed—and to publicly acknowledge the privilege accorded us of adding, during the year, the names of a number of National Advertisers to the Smith, Denne & Moore list of clients.

We are proud to serve such representative Canadian, British, and United States firms, and promise them the same conscientious and thorough service that has earned the appreciation of other clients who believe in advertising as a selling force, and who desire to obtain the utmost from their advertising expenditure.

All Advertising Agency service is growing in volume and quality, and in the value of its usefulness to its clients—but we like to think that the Smith, Denne & Moore list of clients continues to increase as the demand for the Smith, Denne & Moore type of service grows.

These are the firms who during 1920 decided to entrust their Canadian advertising to S. D. & M.

Ashton & Parsons, Limited, Phosferine - London
BlueBird Corporation, Limited, Electric Clothes Washers - - Brantford
Canadian Mead-Morrison Co., Limited, Machinery, Montreal
Canadian S-K-F Company, Limited, Bearings, - Toronto
Diamonds Limited - - - - - Toronto
Exchange Securities Limited - - - Montreal
Wm. Hollins & Co., Limited (of London, England) Viyella - - - Mansfield and Toronto
International Varnish Co., Limited - - Montreal
Jenkins Bros., Limited, Valves - - - Montreal
Kia-Ora London 'O-T' Limited), Fruit Drinks - London
Macneill Graham & Co., Finance - - - Toronto
J. W. Marlatt & Company, Proprietary Medicine, Toronto
Optometrical Association of Ontario - - Dundas
Optometrical Association of Quebec - - Montreal
Shoe Manufacturers' Association of Canada - - -
Superior Electrics Limited, Electric Appliances, Pembroke
The Deco-Tint Company - - - - Montreal
The Hercules Rubber Co. Limited, Tires and Tubes - - - - Brampton
The Macartney Milking Machine Co., Limited - Ottawa
The Martin-Senour Company, Limited, Paints and Varnishes - - - Montreal
Thomas De La Rue & Co., Limited, Onoto Ink Pencils - - - Montreal
Vulcan Motor & Engineering Co., Motor Trucks - - Southport, England
M. S. Wheelwright & Co., Limited, Finance - Montreal

SMITH, DENNE & MOORE
LIMITED
General Advertising Agents

Lumsden Bldg. TORONTO LONDON — McGill Bldg. MONTREAL NEW YORK PARIS

S·D·M LIMITED

CLASSIFIED ADVERTISING RATES

CLASS I.

"Board," "Found," "Rooms to Let," "Rooms to Let with Board," and "Situations Wanted."

Cash { 2c per word, minimum charge 30c (minimum words, 15). No advertisement under this class will be charged.

CLASS II.

All other classifications not enumerated under Class I.

Cash { 2c per word, minimum charge 30c (minimum words, 15).

Charged { 4c per word, minimum charge 60c (minimum words, 15).

DISPLAYED READINGS

One-line headings set in 10-point condensed Gothic type, 24 letters to the line:

Cash or Charged { 50 cents additional each insertion over the word rates.

BOX ADDRESSES

Private box number addresses to care of The Montreal Daily Star count as five words, no charge for rent. Postage when replies are to be forwarded, 10c additional.

RECEIVING TIME.

Advertisements for publication on a specified date should reach this office the day preceding, as although orders for insertion the same day are received up to 10:45 a.m. except for Saturdays, insertion is not guaranteed and will be given in the first available issue. Advertisements for Saturdays must reach this office before 7 p.m. on Friday.

For specimen copies and further information, address

The Advertising Manager,
The Montreal Daily Star
Montreal, Canada.

REAL ESTATE SALES

Elphege Belair sold to Jos. Victor Langevin lots Nos. 196-32, 33, 36 Village of Cote St. Louis, with buildings thereon erected, bearing the civic Nos. 1 to 23 and 2 to 24, fronting on Porchero street in Laurier ward, for $32,500.

Mrs. C. Clark Savage et al sold to Miss Catherine Dwyer, the undivided half of southeast half of lot No. 12-11-7, Village of Cote St. Louis, measuring 25 by 110¼ feet, with buildings thereon erected and fronting on Park avenue in Laurier ward, for $9,000.

Theodore Largman sold to Athanas Pigeon, lot No. 10-1665, Village of Cote St. Louis, measuring 24 by 100 feet, with buildings thereon erected, bearing the civic Nos. 144 to 152, fronting on Suzanne street in Laurier ward, for $9,000.

Edward Goodwin et al sold to Joheph G. Bowles, lot No. 141-553, Notre Dame de Grace ward, measuring 25 by 111 feet, with buildings thereon erected, bearing the civic No. 575, fronting on Connaught avenue, for $8,000.

The Prothonotary of Montreal sold to Joheph Savage, lots Nos. 779, 780, Town of Lachine, with buildings thereon erected, and fronting on St. Joseph street, for $1,935.

The Ideal Savings Loan and Land Co. sold to Raoul Morin, lots Nos. 161-505, 506, Village of Cote Visitation, measuring 50 by 96 feet, without buildings and fronting on Des Ormeaux street in De Lorimier ward, for $1,700.

Levie Tremblay sold to Seraphin St. Jean, lot No. 14-475, Village of Hochelaga, measuring 2,500 feet in superficies, with buildings thereon erected, bearing the civic No. 707, fronting on Jeanne D'Arc street in Maisonneuve ward, for $1,600.

CITY HOMES—"De Luxe"

FINE AVE.—Magnificent home in most exclusive location, commanding unobstructed view, designed by prominent American Architect, and one of the finest homes in the Continent. 16 rooms, English billiard room, conservatory. 6 beautifully equipped bathrooms. Must be seen to be appreciated. Excellent service in $200,000

PEEL ST., above Sherbrooke—12 rooms, billiard room, mahogany and cherry finish, bathrooms, 2-car Garage, with chauffeur's quarters above. Offers wanted around $50,000

COMTE ST.—10 rooms, tiled conservatory, oak and mahogany finish, 3 bathrooms, 3 fireplaces, in thoroughly good order $37,000

ROSEMOUNT AVE. BARGAIN

"DE LUXE RESIDENCE"—Pressed brick and stone construction, ideally situated on this exclusive avenue, 12 extra large bright rooms, large English billiard room, 3 beautiful bathrooms, finest of porcelain fittings, two shower baths, three open fireplaces, hall, dining room and billiard room panelled in selected quartered oak, first floor oak and birch flooring, exquisitely decorated and in absolutely perfect order, a model of convenience and comfort, large garage, lot 66' x 155'. Frontage on two streets. One of the finest homes in Westmount. Keys at our office for immediate sale. BARGAIN PRICE.

COTE ROAD CORNER BARGAIN

DOUBLE FRONT CORNER RESIDENCE, built under supervision of prominent architect, original in design and finish, 9 exceptionally large rooms, and large sunny parlor with moravian tile floor, space for English billiard room in basement, two beautifully equipped tiled bathrooms with fine fittings, two open fireplaces with moravian tile and marble mantels, chestnut and enamel finish selected oak and birch flooring, galleries front and rear, fireproof and heated from house. Must be seen to be appreciated. Owner building larger house. Will dispose of above at very attractive price.

CORNER RESIDENCE, $18,000

PRESSED BRICK DOUBLE FRONT RESIDENCE—Splendidly situated on the Cote Des Neiges, design and finish, 9 extra large bright rooms, hardwood flooring, exceptionally large tiled bathroom with finest of porcelain fittings, large outside light, 2 fireplaces, large galleries side and rear, large garden yard with convenient access for garage. Excellent value at $18,000

MELROSE AVE.—Pressed brick residence, splendidly situated on this desirable avenue, convenient to Westmount Park, 10 large bright rooms, recently renovated and in perfect order, selected hardwood flooring, 2 fireplaces. One of the best constructed houses in Eastern Westmount, large rear gallery, garden yards, ample space for garage. Owner leaving city will sacrifice at $16,000

HOUSE—GARAGE—$15,000

EASTERN WESTMOUNT—Brick and stone corner residence on desirable avenue, near Westmount Park, 9 large and particularly bright rooms, partly hardwood flooring, attractively decorated and in perfect order, 3 fireplaces, large garden yard with garage for two cars; must be sold to close estate; excellent value at $15,000

MARLBOROUGH AVENUE—Near "Cote Road."—Semi-detached solid brick residence on finest part of avenue and with southern exposure, recently completed, large bright rooms, space for billiard room, selected oak woodwork throughout, oak and birch flooring, open fireplace, tiled bathroom with marble walls, large galleries, conservatory (heated), side driveway to solid brick heated garage. Reduced for immediate sale to $13,500

$5,500 to $11,000

PRESSED BRICK RESIDENCE, above Western, in vicinity of Victoria, 8 extraordinary large rooms (living room and dining room each 20 ft. long), quartered oak floorings throughout, beautifully finished by Wood Mosaic Company; very attractively decorated and in perfect order; large rear gallery, new roof with ten years' guarantee, large garden, sacrifice at $11,500. **VICTORIA AVE.**—Frame house, 7 rooms, lot 33 x 100 feet, $6,500; **ABBOTT** ..... rooms, $6,700; **BRUCE** ..... $7,500; 8 rooms quartered oak flooring throughout, $8,000; **BURTON**, 7 rooms, $3,000; **CLAREMONT**, 8 rooms, $3,200; **COLUMBIA**, 9 rooms, $8,000; **ELM**, 6 rooms, $6,500; **IRVINE**, 7 rooms, $7,500; **LEWIS**, 7 rooms, $7,000; **TUPPER**, in Westmount, 7 rooms, quartered oak flooring throughout, $8,500; **WOOD**—9 rooms, $8,000.

MONTREAL WEST

WOLSELEY AVE.—Detached rustic brick residence, recently completed, splendidly planned and exceptionally well finished, nine large bright rooms, chestnut finish, selected hardwood flooring, open fireplace, tiled bathroom, large galleries, side driveway, heated garage, owner leaving city; sacrifice at $13,000. **PERCIVAL**—Very attractive semi-detached residence, unique in design and splendidly built, large galleries and enclosed sun porch, 7 large rooms and attic, open fireplace, large attractive garden, side driveway, two car garage, excellent value at $9,800; **STRATHEARN**—Detached, eight large rooms, hardwood flooring, in excellent order, large garden, $7,500; **BALLANTYNE**—Detached lot, 50 ft. x 88 ft., 7 rooms, fireplace, tiled bathroom, electrical fixtures included, $9,000; **BROCK**, 7 rooms, lot 50 x 90 ft., $8,500; **STRATHMARN**, adjoining Park—New solid brick residence, 8 rooms, large lot, $13,000.

Full particulars of any of the above and complete list to suit your requirements upon request.

REALTIES WESTMOUNT COMPANY
"Oldest and largest agency specializing in West End Residential Property"
Corner Greene Ave. & St. Catherine
Phones:
Westmount 8640-8641-8642-8643
Open Evenings

PROPERTY FOR SALE.

ABUNTSIC and Sault au Recollet, we have several desirable houses for sale in these districts at moderate prices. List furnished on application. Crown Trust Company. Main 7990.

ADDINGTON AVENUE—Splendidly located, just above Sherbrooke. Exceptionally well constructed, semi-detached solid brick residence, extra heavy foundation, steel beams, nine bright attractive rooms, oak finish, narrow strip flooring, three open fireplaces, dining room richly panelled in oak, with beam ceiling, reception hall and library with built-in bookcases, window seats, beautiful tiled bathroom with marble walls, shower, separate toilet, fur, shoe and linen cupboards, linen chutes, service stairs direct to maids' room, elaborately wired for extra lighting, service bells from each room, billiard room with open fireplace and toilet, laundry, many other built-in features, concrete driveway, solid brick, heated garage, complete home. J. Herson, West End Residential Properties, Westmount. 1488-6191. Evenings, Melrose 2434W. Open evenings.

APARTMENT HOUSES, 20 to 40 families, moderate rents, will buy if prices and conditions attractive. Montreal Post Office Box 1383. 7 2

ADDINGTON AVENUE, Notre Dame de Grace, nine rooms also Regent avenue, seven rooms, $7,200; Clifton, nine rooms and garage, $9,500; Clifton, seven rooms, $6,500; Decarie Bouleyard, seven rooms, $6,500; Draper, nine rooms, $8,000; Girouard, seven rooms, $8,000; Grand Bouleyard, seven rooms, $6,600; Hampton, seven rooms, $9,250; Harvard, eight rooms, $11,000; King Edward, seven rooms, $8,500; Madison, seven rooms, $7,800; Marlowe, nine rooms, $10,000; Melrose, eight rooms, $8,500; Northcliffe, eight rooms, $11,000; Oxford, eight rooms, $10,000; Royal, eight rooms, $7,900; Vendome, nine rooms, $11,500; Wilson, seven rooms and garage, $10,500; Westhill, seven rooms, $8,000. For further details regarding the above and hundreds of others, see "Notre Dame de Grace Realties Company." Westmount 1488. Open evenings.

ANNEX—Park, Mance, Esplanade, Waverly, St. Urbain, Clark, Hutchison, Durocher, Bloomfield, DesErables, DaVaar, two and three flat properties. Also large flat, St. D. G. Jos. Bray, Rock. 3001. Open evenings.

AMHERST ST., Nos. 119-21—Located on important artery; offered at $9,000 Wilder-Bermingham, 349 Bleury. Uptown 7272. Open evenings.

BLOOMFIELD AVE., 208 AND 212, also 80 Willowdale Ave., Outremont—Semi-detached brick cottages, garden and dwelling; possession May 1st; terms reasonable. Phone Up. 7640 or Rock. 1115, evenings.

BLOOMFIELD, near Bernard. — Three flats, stone front, hardwood floors, heating, etc. Revenue $1,620. Price $16,000. Byrne & Walsh, 30 St. James St. Main 6578.

BLOOMFIELD, 848, near Van Horne. — Three flats, furnaces, hardwood floors, fixtures, Spring occupation. Evenings, Rock. 1923.

BEACONSFIELD AVENUE, Notre Dame de Grace — Containing all modern conveniences. Oak finish, hardwood floors, nine rooms. Space for garage. Apply to T. L. Combs Co. Limited, 145 St. James street, Dominion Express Bldg., Room 510. Main 6180. 7 3aw

CENTRAL WESTMOUNT

Above Sherbrooke, and convenient to Westmount Park, solid brick detached cottage, nine large rooms, hardwood floors and finish, two fireplaces, built-in china cabinets, maid's strata, newly decorated and in perfect condition. Side driveway to large garden yard. Owner leaving city and must sell. Only $16,500. Dissaudon Mayr and Co., Seiller, can be arranged. Ernest Pitt & Co., 289 St. Catherine west. Uptown 9166. Open evenings.

CHAMPAGNEUR AVENUE, 837-847 — 6 flats for sale, furnaces, electric fittings, hardwood floors; rental (low), $1,926; price $18,000; cash $6,000. John Findlay, Limited, 136 St. James street. Phone Main 1907; evenings, Rockland 1987. 7 2

CORNER of Buller and De Chape street. Two houses and two flats each, with space for large stables or garage in rear. Will sell cheap. Apply 3145 St. Lawrence. Cal. 971. 5 6

CARTERET ST.—Double tenement property, very close to University st.; ideal for business investment; large lot; wide lane in rear; offered at exceptionally low price. Wilder-Bermingham, 349 Bleury. Up. 7272. Open evenings.

CHAMPAGNEUR AVENUE, 867-871 — 3 flats for sale, furnace, electric fittings, hardwood floors; rental (low), $1,526; price $16,000; cash $3,000. John Findlay, Limited, 136 St. James st. Phone Main 1907; evenings, Rockland 1987. 7 2

CLIFTON AVENUE, Cote St. Luc, eight rooms, bathroom, electric fittings, newly decorated, possession May 1st. Join Findlay, Limited, 136 St. James street Phone Main 1907; evenings, Rockland 1987. 7 2

CORNER of Bourget and Ste. Catherine, 2 flats for sale, furnaces, electric fittings, hardwood floors; rental (low), $1,826; price $18,000; cash $6,000. John Findlay, Limited, 136 St. James street. Phone Main 1907; evenings, Rockland 1987. 7 2

CORNER of Buller and De Chape street. Two-houses and two flats each, with space for large stables or garage in rear. Will sell cheap. Apply 3145 St. Lawrence. Cal. 971. 5 6

CARTERET ST.—Double tenement property, very close to University st.; ideal for business investment; large lot; wide lane in rear; offered at exceptionally low price. Wilder-Bermingham, 349 Bleury. Up. 7272. Open evenings.

CHAMPAGNEUR AVENUE, 867-871 — 3 flats for sale, furnace, electric fittings, hardwood floors; rental (low), $1,526; price $16,000; cash $3,000. John Findlay, Limited, 136 St. James st. Phone Main 1907; evenings, Rockland 1987. 7 2

CLIFTON AVENUE, Cote St. Luc, eight rooms, bathroom, electric fittings, newly decorated, possession May 1st. Join Findlay, Limited, 136 St. James street Phone Main 1907; evenings, Rockland 1987. 7 2

DE ST. VALIER, 379 — House for sale, three tenements; bargain. 7 6

DECARIE BOULEVARD, near Snowdon — House, seven rooms, corner 77th Finn avenue, Phone Up. 1619, or West. 5580. 3 6 eod

DULUTH AND RIVARD STS.—Two properties, six flats of five apartments, four flats of four apartments, containing one restaurant and one barber shop. For information, address 1158 Dorion.

DUROCHER, near Lajoie, three flats; Hutchison, near Mount, three flats. Ask particulars, St. Louis 7630.

EASTERN WESTMOUNT

On a very desirable avenue, convenient to church, school and car; solid brick cottage, ten exceptionally large rooms, newly decorated, and in absolutely perfect condition, selected oak floors and finish, two fireplaces, bathroom, toilet and separate; also maid's quarters complete, separate. A genuine bargain, which is far below replacing value. Ernest Pitt & Co., 289 St. Catherine West. Uptown 9166. Open evenings.

ERNEST PITT & CO.

Central Notre Dame de Grace, above Sherbrooke street. Solid brick detached cottage, nine large rooms, oak floors and finish, tiled bathroom and toilet, open fireplace, in perfect condition. Side driveway to heated garage. Owner leaving city. Bargain at $13,000, which is far below replacing value. Ernest Pitt & Co., 289 St. Catherine west. Uptown 9166.

ESPLANADE AVENUE, near St. Joseph Boulevard, three flats, eight rooms each, two brick garages, rental $1,170; price $15,600; cash $6,500. John Findlay, Limited, 136 St. James street. Phone Main 1907; evenings, Rockland 1987. 7 2

ELM AVENUE — Seven nice rooms, solid brick, H. W. floors, price $11,000. H. J. Ross, 180 St. James st. 7 2

FORT ST.—Attractive, two-storey house large basement, lot 21 x 132 ft. Wilder-Bermingham, 349 Bleury. Up. 7272. Open evenings.

FILLMORE STREET, two-storey and basement, eight rooms, improvements, bargain. Cash or terms. 43 Duluth Building. 7 6

FACING SQUARE, $5,500

Stone front, double tenement property, located on Richmond Square, consisting of 6 and 7 rooms, large lot; lane in rear; furnace in lower; rental $660 per annum; possession can be had next May; offered at exceptionally low price of $5,500 to close estate. Wilder-Bermingham, 349 Bleury. Up. 7272. Open evngs.

GUY ST., near Dorchester street—Modern Apartment house of three fine apartments, containing 6 and 7 rooms each, perfect condition; oak inlaid floors; tiled bathrooms; very best class of tenant; large revenue; owner leaving city, will sacrifice at $27,500. Investigate this revenue proposition. Wilder-Bermingham, 349 Bleury st. Up. 7272. Open evngs.

JACQUES HERTEL, No. 2197—Two storey wooden house, two lots, for sale; also furniture and automobile. 2 6

KENSINGTON AVENUE, modern semi detached 10-roomed cottage, nicely planned and in good condition; space for driveway and garage. Crown Trust Company. Main 7990.

LONGUE POINTE House for sale, flat modern conveniences; reason for selling, leaving country. 193 Omer ave., Longue Pointe. 5 6

LAURIER AVENUE WEST, near St. Urbain — Store and two dwellings, rental $1,230; price $11,500; cash $6,500. John Findlay, Limited, 136 St. James st. Phone Main 1907; evenings, Rockland 1987. 7 2

LAST WORD IN WEST'T HOMES

Central Westmount. Early occupation, one of the finest homes, absolutely last word in design and construction; nine large rooms, finished in oak and mahogany; quarter cut oak floors, two beautiful bathrooms, one connected with bedroom; English porcelain fittings; three open fireplaces, built-in seats and bookcases, linen and fur cupboards, beamed ceiling in library, billiard room, double garage. Should be seen to appreciate this beautiful home, $30,000. J. Herson, Westmount 1488-6191. Main 8034. Evenings, Melrose 2434W. Open evenings.

LAURIER AND ST. URBAIN STREETS—Corner property, stone and two dwellings; rental (low), $1,440; lease expire May first; price, $14,000; cash, $6,000. John Findlay, Limited, 136 St. James street, Phone Main 1907; evenings, Rockland 1987. 7 2

MARLOWE AVE. — New semi-detached houses, 9 rooms, 2 marble bathrooms, open fireplaces, large sleeping porch, concrete basement, side driveway, garage and good attic; immediate possession; will be finished and open plumbing; will be sold at rock bottom prices, on easy terms. Geo. E. Blackwell & Co., 4184 St. Catherine st. Westmount 60.

MELROSE AVENUE, between Sherbrooke and Church streets, four cottages. Apply to R. I. Coombs Co., Limited, 145 St. James street, Dominion Express Building, Room 510. Main 6180. 7 3aw

MASSON ST., near Bordeaux st.—Very attractive two-flat property built by E. E. Wilder, located on lot 23 x 90 ft. with lane in rear, 6 and 7 rooms and bathroom; revenue $540 per annum; offered at low price of $5,000; building alone could not be duplicated today for $8,000. Wilder-Bermingham, 349 Bleury. Uptown 7272. Open evenings.

MAISONNEUVE — 120 to 136. Frontage of 73 x 129. Will sell at sacrifice if taken by next Saturday. Apply 2255 Clarke street, or telephone St. Louis 9645 7 6

MARQUETTE ST., 641, 357-359, two flat property, containing 4 and 5 rooms. St. Louis 3503.

McGILL COLLEGE AVENUE—Two stores and flats, just above St. Catherine st. Rental $6,660. After May 1st $7,080; possession of one store on 1st May. John Findlay, Limited, 136 St. James street. Phone Main 1907; evenings, Rockland 1987. 7 2

MONTREAL WEST, near Park, fine corner lot of 9,000 feet with eight-roomed detached cottage and garage, $9,000. Crown Trust Company. Main 7990.

MOUNT STEPHEN AVENUE, above Sherbrooke, modern detached cottage containing 9 rooms and bathroom, $13,000. Crown Trust Company. Main 7990.

NOTRE DAME DE GRACE, Hingston avenue, 341 — Semi-detached cottage, 8 rooms, with modern conveniences, just finished and decorated; immediate possession; not built by speculators; sell at cost, price $11,500, mortgage $6,000. Address owner, Box 1407 Star Office, 407 Guy street. Tel. Up. 2187; Res., Up. 1329. 5 6

NOTRE DAME DE GRACE, central, two minutes from cars. Lot 50 x 100. Will constructed solid brick dwelling, detached. Nice living room, hardwood floors and finish. Possession May 1st, 1921. Convenient to echools and church. A. W. D. Howell & Sons, 120 St. James st. Main 2497.

NOTRE DAME DE GRACE, Central, $9,900, situated below Cote Road. Eight large rooms, oak floors, very ensuite and mahogany finish, double car garage. For further details, see "Notre Dame de Grace Realties Company." Westmount 1488. Open evenings.

NOTRE DAME DE GRACE — Cottage, near Sherbrooke street; Seven rooms, large hall, bathroom, electric fixtures, gas range, hardwood floors, nicely decorated; immediate possession. John Findlay, 136 St. James street. Phone Main 1907; evenings, Rockland 1987. 7 2

NORTH END—Fine 8-flat property, 26 ft. frontage, lane in rear; flats contain five large rooms and modern bathroom, built-in china cabinets, dining rooms, refrigerators in all flats, clear birch floors; very best construction; good revenue; facing Model City; offered at exceptionally good value at $8,500. Wilder-Bermingham, 349 Bleury. Up. 7272. Open evngs.

NORTHCLIFFE, 290—Cottage, with auto garage. Flats, 340 and 342 Melrose; ready for occupation. Apply Hoolahan, West. 2397.

OLD ORCHARD AVENUE

For sale, separately or en bloc, three two-flat houses, well rented, proving attractive revenue; price low. For further particulars apply Real Estate Department, National Trust Company, Limited, 153 St. James street. Main 4698.

OUTREMONT APARTMENT HOUSE—6 apartments, 7 and 8 rooms. Revenue $7,000. May next. Price $50,000. Cash and building lots. Johnson Dagenais, 157 St. James, Room 22. 7 6

OUTREMONT Three flats, 7 rooms each, hardwood floors, furnaces and fixtures; revenue next May $1,500; price $12,500; lot 33 x 100; room for garage. Apply 28 St. Cyril, Outremont, near Van Horne. 6 2

PARK AVENUE EXTENSION, two flats, 5 and 6 rooms, clapboard, but could be bricked; lot 50 x 100. Apply Box 1437 Star Office. 7 2

PROSPECT ST. Westmount, $8,000—Self-contained eight-roomed house, solid brick and steel beam construction, all modern conveniences, concrete basement, separate entrance, gas grate, conservatory, side garden, W. C. separate from bath room. Terms reasonable. Box 1047 Star Office. 7 6

PLESSIS ST. 95. — Stables with large yard, all covered, good for storage. 6 7

PRINCE ALBERT AVENUE — Eight nice bright rooms, solid brick, a bargain at $14,000. H. J. Ross, 180 St. James st. 7 2

RUSHBROOK STREET — Self-contained house, all conveniences including furnace, wash tubs, bay windows up and down; good basement. Box 1187 Star Office. 3 6eod

ST. LAURENT—Cosy solid brick cottage, semi-detached, six rooms and bathroom, concrete cellar, set tubs, furnace and tubs; hardwood floors, open fireplace; immediate possession. Can positively be delivered at the price of $4,500, with $2,500 cash and $200 per year; beautifully situated near cars, churches, etc.; also many other attractive properties in the district. Wilder-Bermingham, 349 Bleury. Uptown 7272. Open evngs.

ST. DENIS, near 33rd avenue, brick house for quick sale, $3,800. Alfred Boyer, St. Louis 4046W. 6 3

PROPERTY FOR SALE.

ST. DOMINIQUE — House, with four rooms and three lots, on St. Dominique st., 2751, size 64 x 70; price $3,600. 6 2

ST. MATTHEW STREET — Stone front, eight rooms. H. W. floors, artistically finished, possession 1st May; a snap. H. J. Ross, 180 St. James street. 7 3

ST. URBAIN ST., 404-6, just above Ontario st—Big double tenement property on lot 25 x 100 feet, offered at low price of $7,500, with small cash payment. Wilder-Bermingham, 349 Bleury. Uptown 7272. Open evenings.

SHUTER ST., above Sherbrooke—Self-contained house containing 9 rooms; good condition; suitable for private residence or conversion into flats; possession arranged. It's exceptional value at $8,000. Wilder-Bermingham, 349 Bleury. Uptown 7272. Open evngs.

SHERBROOKE ST., Westmount, near Victoria Ave.—Two houses, exceptional opportunity to convert into stores. Attractive price. Terms may be arranged. C. W. Baker, 232 St. James Street. Main 3927. 7 6

STRATHCONA AVENUE — Solid brick, semi-detached ten roomed house, also driveway, beautifully finished in selected hardwood. Price $16,000. Further details from J. Lanier Brown, Westmount 7466. 7 2

ST. JOSEPH BLVD. WEST, 222—Property Beautiful three modern flats, brick garage, cement cellar.

ST. URBAIN ST., 1287, near Laurier — 3 or 6 flats for rental of three $1,104, of six $2,208; price $10,500; for three flats, cash $5,000. John Findlay, Limited, 136 St. James street. Phone Main 1907; evenings, Rockland 1987.

ST. VIATEUR ST. WEST, 107-9 — Store and tenement above, rental $780, after May 1st, $810; price $7,200; cash $3,250 John Findlay, Limited, 136 St. James st. Phone Main 907, evenings, Rockland 1987. 7 2

ST. VIATEUR and Waverly streets—Corner property, two flats, rental $870, after May 1st $950, price $9,500, cash $4,500 John Findlay, Limited, 136 St. James st Phone Main 1907; evenings, Rockland 1987. 7 2

STRATHCONA AVE., just above Sherbrooke. Commodious semi-detached family residence, 10 rooms and maid's room, hardwood floors throughout, two garages and tennis court. Possession May 1st. John Findlay Limited. Phone Main 1907. 4 6

THE ARTISTIC HOME described in this advt. adjoins Outremont; can be reached in ten minutes from centre of the city; semi-detached solid brick cottage on lot 50 x 106 feet; sloping slate roof, designed by C. H. Tetley; original features, containing tiled vestibule, entrance hall, large living-room with open fireplace and sun-porch, dining-room, pantry and kitchen on ground floor; finished throughout in chestnut; hardwood floors; three rooms and tiled bathroom upstairs; one of the coziest little homes on the Island of Montreal; immediate possession. Offered at cost price of $14,500, on very easy terms. Wilder-Bermingham, 349 Bleury. Up. 7272. Open evngs.

TENEMENTS 1121 to sell, corner Chamby and St. Catherine East. Revenue $4,320. Chance for vacant plant out west. Address Lasalle 1739. 3 6

UPPER PEEL STREET

Modern 3-storey and basement solid brick semi-detached residence, attractively designed interior, built in 1907; architect, George Hyde; ground floor, tiled vestibule, hall, open fireplace, dining-room (white enamel and oak), first floor, drawing-room across front of house, open fireplace, large bedroom, dressing-room, tiled bathroom. Second floor, four bedrooms and bathroom. Basement, 2 maids' rooms, bathroom, furnace room, range kitchen, larder, hardwood floors throughout; Gurney furnace. Lot 26 x 80 feet. Spring occupancy. Main 2344 and 6652.

VILLE EMARD, No. 50 De Razilly St.—Property for sale, 61 x 80 depth, two flats, six room house, electric, gas and bath; bargain. 6

VILLENEUVE and Esplanade — Corner property, store with dwelling and two flats, furnaces, hardwood floors; rental (low), $1,788; price $16,000; cash $6,000, balance 5 per cent. John Findlay, Limited, 136 St. James street. Phone Main 1907; evenings, Rockland 1987. 7 2

VENDOME AVENUE, just above Sherbrooke, modern semi-detached cottage containing 9 rooms, tiled bathroom, garage; reasonable price and terms. Crown Trust Company. Main 7990.

VILLENEUVE STREET WEST, 101-105—8 flats, rental (low) $1,104; price $10,500, cash $5,000. John Findlay, Limited, 136 St. James street. Phone Main 1907; evenings, Rockland 1987. 7 2

VILLENEUVE STREET WEST, 89-99 — Six flats for sale, rental $2,760; price $21,000; cash $9,000. John Findlay, Limited, 136 St. James street. Phone Main 1907; evenings, Rockland 1987. 7 2

VERDUN AVE., 95—Three flats, 8 rooms, $6,000 cash, $1,000, balance $50 monthly. Evenings, 414 Gordon ave., Verdun. Vic. 1196W. 6 3

VERDUN—Six room house, new, $1,900. Terms to suit buyer. Snap. Main 8776. 3t0 15

VERDUN—Seven room house for sale. 243 Argyle avenue. 6 3

VERDUN HOME at a great bargain, $2,300, some cash, balance 10 years or to suit buyer. 526 and 526 Montreal Trust, Heat and Power Bldg.

VERDUN AND POINT ST. CHARLES—I have some good flats and self-contained houses. Prices from $3,000, $3,500, $4,000. Easy terms. Box 1185 Star Office. 3 6eod

WESTERN AVE. 4824, Westmount—13 room cottage, conservatory, 2 baths, 3 w.c's, large garden yard, fireproof garage for three cars. Apply proprietor, 627 St. Joheph st., Lachine, near 42nd avenue. Tel. 414. 6 3

WESTMOUNT, 3480; modern cottage well built, side driveway, garage space, easy terms; possession May, 1922. Up. 2660. 7 2eod

PROPERTY WANTED.

BARN TO RENT, for storage, give location and rent wanted. Reply Box 1439 Star Office. 6 3

CENTRAL or Notre Dame de Grace—Two flat property wanted, brick encased. Full particulars Box 1442 Star Office.

COURANT ST. off Park Ave.—Wanted six modern flats or cottage; will give in payment three-flat property on Dorchester west, with $5,000 to $7,000 cash; square deal wanted. Details, Box 1444, city mail. 7 6

VERDUN, 397 Galt Avenue, 35 feet frontage, five tenements. Revenue $1,040. Price $9,500. L. Juneau. Phone Victoria 6662. 6 3

WANTED—Cottage, Outremont or Westmount, 8 or 9 rooms. Possession May 1st. Give lowest cash price with all details. Owners only need reply. Answer Star Office, Box 1394. 6 2

COUNTRY PROPERTY FOR SALE.

BEACONSFIELD — Beautiful ten room bungalow, fully furnished, open fireplace, running water, up-to-date plumbing; garage; only 100 yards from lake. Bargain at $4,800. H. J. Ross, 180 St. James st. 7 2

HUDSON, QUE. — Summer cottage for sale, shady grounds, very convenient to lake and station. Write or phone. Mrs. W. Clunet. 6

IROQUOIS, Ontario, 2-storey solid brick house containing 10 rooms, bathroom, hot-air furnace, garage, stable, poultry house, over 2 acres of land, beautiful location with large frontage on St. Lawrence River; convenient to station. Crown Trust Company. Main 7990.

IVRY—Summer cottage for sale at Ivry, on Lake Manitou, four miles from Ste. Agathe, six bedrooms and bathroom, hardwood floors, open fireplace, ten minutes' walk from station. P. M. Robertson, 241 Beaver Hall Hill. 7 6

LACHINE—Two medium sized houses on Broadway, corner of Twenty-third avenue. E. W. H. Phillips, 189 St. James St. Main 345. 6 2

MONTREAL SOUTH—House for sale, solid brick, pressed brick front, cement basement, six large rooms, bathroom, open plumbing, heated, hardwood floors, plastered, newly decorated, two minutes from cars; price reasonable. Box 1430, Star Office. 7 3

ST. JEROME, Montfort Jct.—Five acres gardening land, house, barn, &c., $2,000; manufacturing centre. J. Charbonneau, P. Q., Montreal.

STRATHMORE—All year residence, nine large rooms, hardwood floors, hot water heating, bathroom and toilet separate, large living room with fireplace built-in bookcases, dining room with built-in sideboard; two minutes from both railway stations, same from lake, an ideal home. Box 1446 Star Office. 7 4aw

ST. LAMBERT—Nine roomed house, concrete basement, hardwood floors, all conveniences, double corner lot. Box 1356 Star Office.

VAUDREUIL—For sale winter and summer cottages, near railways, all city conveniences, big ground, garden, garage, terms easy. Room 308, 180 St. James. Main 6696; p.m., Rockland 1862. 7 4aw

COUNTRY PROPERTY WANTED.

BUNGALOW, along lake front, must have large rooms and fireplace. Tel. Uptown 7504.

LOTS FOR SALE.

N. D. DE G.—50 x 90, situated on one of the leading arteries, convenient to schools and tram lines. For price and terms address Box 1370, Star Office.

NOTRE DAME DE GRACE, less than two hundred yards above Sherbrooke, lot 40 x 118 feet, at 26c per foot, and where two family houses can now be built. Good class of houses on adjoining lots. J. W. Smith, 401 Durocher st. Rock. 3023.

ST. LAMBERT, adjoining the golf links—We are offering great bargains in lots if sold now before the new bridge is built, very easy terms with a small cash deposit; will start you on the way to owning your own home. Riviera Realty Co. Ltd., 56 St. Francois Xavier st., Main 399. 6 5

FOR SALE OR TO LET.

POINTE CLAIRE, on Beaconsfield Golf Links, a winter built house, furnished, electric light, hot and cold running water; large garden and grounds with trees and flowering shrubs, fruit bushes and vegetable garden. Reasonable terms. Apply Box 9456 Star Branch, Peel st. 5 6

The only way to make a success of life is to help make other people successful—unite with them in the Want Ads.

FACTORIES FOR SALE.

FACTORY, in the north end, three storeys, dimensions 75 x 50, steam heated, horse possession May 1st. Apply Brunet Paint & Co., 145 St. James street. Phone Main 5311 6 2

FARMS FOR SALE.

FLORIDA FARM of sixty-five acres, situated on beautiful lake, close to railroad, good towns and roads, in heart of orange section; price one hundred dollars per acre. Box 102, Maitland, Florida. 7

FARM, small, with six roomed house; water in house, good outbuildings, well fenced, some bush. Sell with or without stock if wanted. Apply Box 468 Star Office. 7 2

FARMS WANTED.

ISLAND OF MONTREAL, or vicinity wanted to rent, fifteen to twenty acres of land, suitable for market gardening. State terms. Box 1429 Star Office. 7 3

BUSINESS PREMISES TO LET.

BUTCHER'S STAND, 1050 St. Catherine street east, store to let. Phone night Victoria 920W. 7 2

DES ERABLES ST. 791. — Shop 1500 sq. ft.; 7 room cottage. Apply 133 Christopher Columb st. Tel. St. Louis 2268. 6

NOTRE DAME STREET WEST, 461—One store with cellar, yard, shed, sixty feet deep. Apply A. Gagnon, 103 St. Francois Xavier. Main 6722. 5 6eod

ST. LAWRENCE BLVD., 1310, corner Rachel Street—Retail store. Apply, L. Cohen & Son, 36 Prince Street. Phone Main 881 6 3

STORE suitable for grocery or confectionery st. Louis 2655. 7

1,800 FEET on ground floor, for any kind of factory, could be used immediately or later. Full particulars St. Louis 8372. 7 6

BUSINESS PREMISES WANTED.

STORE FOR GROCERY, dwelling, and stable, Annex preferred. Possession May 1st. Box 1428 Star Office.

WAREHOUSE — Wanted to rent for May 1st, about 8,000 square feet of floor space with good shipping facilities, with siding preferred. Box 1184 Star Office. 4 6eod

OFFICES TO LET.

CORONATION BUILDING, large bright room $35.00 or two connecting rooms $65.00. Up. 3545. 7 3

NEW MARCIL TRUST BUILDING, most desirable, on ground and first floor, 285 St. James st., Victoria square. 3

OFFICES TO LET, Imperial Theatre building. Apply Manager, Imperial Theatre. 7 2

OFFICES TO LET, in new fireproof building. Apply Manager Imperial Theatre. 7 2

READ BUILDING, suite of two offices to let, 45 St. Alexander st. Apply room 304. 7 3

FACTORY SITES FOR SALE.

AIRD AVENUE, MAISONNEUVE. — Situated above Ontario, fine brick building with adjoining lot, light on three sides, suitable for small manufacturing concern. Apply to W. F. Woodal. Main 2481.

WAREHOUSES TO LET.

WAREHOUSE, ground floor and cellar, sprinkled, suitable for heavy storage; convenient for shipping. Wilcock, 223 Wellington st. 7 4

APARTMENTS TO LET.

APARTMENT, eight rooms, heated, refrigerator, gas stove, janitor service, all conveniences; immediate possession. Phone St. Louis 5413.

CENTRAL. — Heated Apartments, fireproof building, janitor service. From $60 to $175 per month. Possession 1st May, 1921. Apply Janitor, 47 St. Mark street, or Telephone East 1849. 7 6 3aw

DRUMMOND APARTMENTS—To sublet completely furnished, for one or two months, 4 rooms and bath; also maid's room. Apply Up. 6976. 7 2

DORCHESTER ST. WEST, between Guy and Mackay streets, bright heated apartment, three large rooms

CLOTHING AND FURS.

SUITS — Men's and young men's high grade custom-made suits, left on hand. Value up to $75.00. Will sacrifice from $20 to $35. L. Abrahams, 111 Bleury St.

TUXEDO and full dress suit, also black pants, all sizes, best material, extra cheap. Young's Clothing Shop, (Reg.) 373 St. George St., 1 door below St. Catherine. W., near Bleury St. 6 3

25,000 PAIRS OF MEN'S and women's sample boots, regular to $22. $2.95 to $7.45; boys' and girls' sample boots, regular to $8.50, $1.95 to $3.98. People's Sample store, 451 St. James. 2 6

2,000 PAIRS OF MENS, women's and children's sample moccasins in back and horsehides, regular to $6.50, 95c to $2.29. People's Sample Store, 451 St. James. 2 6

FURNITURE FOR SALE.

BEDDING, carpets, furniture—Bargains in all departments all the year round. C. Laurin, Reg., 1359 Verdun avenue. Phone Victoria 48. 133 312

BEDDING AND FURNITURE of every description. Sure to give satisfaction. Notre Dame Furniture Co., 1561 Notre Dame west. Westmount 319. 166 156 eod

BEDROOM, dining room, parlor suit, Jiranvalte, very beautiful Chesterfield suite to sell cheap. 1906 St. Denis. 6 6

BEDDING—Army folding bed, iron, with spring, $4.75 each, also large quantity of single size mattresses, $4.75 each. Special prices of bed and mattress together, $8.50. Large new army bed sheets, $2.50 each. Olawang Leather Specialty Company, Limited, 294 Notre Dame west. 6 3

BEDROOM SUITES, with wooden beds, beautiful brass beds, dresser, chiffonier, nice dining room suite, leather boudoir suite, nice Chesterfield, piano lamp, divanette, Witton rugs, carpets. Must sell leaving town. 1062 St. Urbain. 7

CHAIRS,—232 St. Martin. Five dining room chairs, oak, leather seats, $12, almost new; other articles.

DINING ROOM, walnut, Chesterfield set, worth $325; sacrifice $95, new piano lamp, leather set, parlor set, bedroom, kyonix, mahogany, bargain. 2296 Hutchison, corner St. Viateur. 6 2

DIVANETTE, carpets, gramophone, stove, heater, parlor suite, parlor mirror; everything very cheap. 217 Amherst. 6 5

DINING ROOM SUITE

Beautiful polished golden oak sideboard, with large British bevel glass cabinet back worth $200 for $100; china cabinet in oak with oval glass ends worth $100 for $50; dining table with 6 leaves, worth $80 for $46. Were carefully used in private home. Will be sold separately. See them at 346 St. Catherine street west, upstairs at Alexandria Rooms. 6 2

DAVENPORT, one Columbia gramophone, at 1573a St. Denis. 6 3

DRESSER, chest, (small) single hair mattress, gate-legged oak table, grey flannel washstand, mahogany finish, meat chopper. Apply Up. 3057. 7 2

ELEGANT FURNITURE, oak dining set, beautiful mahogany and Kyonia bedroom sets, brass beds, mahogany parlor suite, diganette, den set, leather sofa, rugs. Everything very little used. Exceptional chance for immediate buyer. Sell separately. 225 Esplanade, near Rachel. 6 4

FURNITURE — Dining room set, one buffet, table, serving table, 6 leather seat chairs, antique oak finish, in excellent condition. Phone Westmount 4015 between 2 and 3 p.m. or 8 and 9 p.m. 7 2

FURNITURE condensed ads. Hamel & Co.'s always gives satisfaction. 696 Mt. Royal east, near Chambord st. St. Louis 1670. 162 156eod

FURNITURE, very rich, of entire apartments, will sell complete or separately, extraordinary bargain, catch the chance. 416 Park Lafontaine, corner Rachel. 6 2

FURNITURE of nine apartments, nearly new, piano, gramophone, will sell complete or separately at sacrifice, cause leaving city. 2550 Park, near Bernard. 6 5

FURNITURE — Contents of eight rooms, Singer machine, cabinet gramophone, rugs, mattresses, springs, tapestry set. 7156 Hutchison. 7

FURNITURE — Very right black walnut dinner room set, breakfast room, fumed oak, five bedroom sets, one solid mahogany, ivory, dark walnut, two others, cheaper, brass bed, two Chesterfield sets, extra rich piano lamp and leather living room set. Owner leaving for Florida. Property to sale or to let. 51 McCullough, near St. Catherine Road. 7 6

FURNITURE, complete assortment. Easy terms or reliable second-hand. Bring this ad. and secure special 5 per cent. discount. Jos. U. Gervais, 17 Mount Royal west. 244 312

GURNEY GAS STOVE $50

A fine 4 burner, high style gas stove, with 3 ovens, worth new over $100. See it at 49 Drummond street (ask at rink.) 6 2

GRANDFATHER CLOCKS—Four fine old English and Scotch clocks, reasonable prices, worth seeing. Apply between 6 and 7:30 evenings, 5 Gladstone ave., Westmount 1411. 3 5

HOUSEHOLD FURNITURE of 8 rooms, heating, furniture including piano, to sell out cheap. 1006 St. Denis. 6 5

HALL STOVE, nickel stand and arm, very pretty, good heater. Can be seen any time at 49 Hutchison st., near Sherbrooke. 310 12

IVORY BEDROOM SET, mahogany upright piano, dining room set, man's dresser, brass bed, parlor set, carpets, white enamelled gas range, etc., must sell very reasonable. Owner leaving city. 284 Laval avenue, East 2094W. 6 3

MIRROR. Large British plate gilded frame suitable for Sherbrooke Record or Beaver Hall Hill. St. Lawrence Blvd. 6 5

PIANO LAMP, beautiful table lamp complete with silk shades, from $9.00 up. Electric Globe Lamp Co., 1 Phillips Square. Globe lamps repaired. Phone Up. 4906 or call 514 St. Catherine west. Up. 4906

REFRIGERATOR (new), one small table, two kitchen chairs, two iron beds, one set of springs, one gas stove, size 42 in. by 24 in. Apply 1231 St. Urbain street (near Mount Royal). 6

STOVE—8 hole coal, in good condition, 10 Hemmings ave. 6

STOVE, tables, chairs. Apply 2 Bonsecours. 6

STOVE—

SINGER SEWING MACHINE (electric) with sewing table only $45. Apply 1 Lansdowne avenue, Verdun. 6

SIDEBOARD, Buffet, Chesterfield, Couch, 3 chairs, 11:22, Morris chair, 15 Delorimier. 6

STOVE — Wilkes Beauty cook stove, 9 holes, with reservoir. 6

VACUUM CLEANER, electric, Bittman, perfect working condition, $25; attachments $5. West 4885. 6

OFFICE AND STORE EQUIPMENT.

ADDRESSOGRAPH MACHINE, in excellent condition, 2 drawers, oak cabinet, 1 of power, and in complete working order. Address 31 craig St. East. 6

BUSROUGHS CALCULATOR, 1920 model, Burroughs Time Recording machine, all in good condition. Will be guaranteed. Box 1361 Star office. 6 3

CASH REGISTERS, 2 second-hand, at low prices, modern guarantee for two years. Owner leaving for Florida. Property to sale or to let. 51 McCullough, near St. Catherine Road. 7 6

FURNITURE, complete assortment. Easy terms or reliable second-hand. Bring this ad. and secure special 5 per cent. discount. Jos. U. Gervais, 17 Mount Royal west. 244 312

GURNEY GAS STOVE $50

A fine 4 burner, high style gas stove, with 3 ovens, worth new over $100. See it at 49 Drummond street (ask at rink.) 6 2

GRANDFATHER CLOCKS—Four fine old English and Scotch clocks, reasonable prices, worth seeing. Apply between 6 and 7:30 evenings, 5 Gladstone ave., Westmount 1411. 3 5

HOUSEHOLD FURNITURE of 8 rooms, heating, furniture including piano, to sell out cheap. 1006 St. Denis. 6 5

HALL STOVE, nickel stand and arm, very pretty, good heater. Can be seen any time at 49 Hutchison st., near Sherbrooke. 310 12

IVORY BEDROOM SET, mahogany upright piano, dining room set, man's dresser, brass bed, parlor set, carpets, white enamelled gas range, etc., must sell very reasonable. Owner leaving city. 284 Laval avenue, East 2094W. 6 3

MIRROR. Large British plate gilded frame suitable for Sherbrooke Record or Beaver Hall Hill. St. Lawrence Blvd. 6 5

PIANO LAMP, beautiful table lamp complete with silk shades, from $9.00 up. Electric Globe Lamp Co., 1 Phillips Square. Globe lamps repaired. Phone Up. 4906 or call 514 St. Catherine west. Up. 4906

REFRIGERATOR (new), one small table, two kitchen chairs, two iron beds, one set of springs, one gas stove, size 42 in. by 24 in. Apply 1231 St. Urbain street (near Mount Royal). 6

STOVE—8 hole coal, in good condition, 10 Hemmings ave. 6

STOVE, tables, chairs. Apply 2 Bonsecours. 6

STOVE—

SINGER SEWING MACHINE (electric) with sewing table only $45. Apply 1 Lansdowne avenue, Verdun. 6

SIDEBOARD, Buffet, Chesterfield, Couch, 3 chairs, 11:22, Morris chair, 15 Delorimier. 6

STOVE — Wilkes Beauty cook stove, 9 holes, with reservoir. 6

VACUUM CLEANER, electric, Bittman, perfect working condition, $25; attachments $5. West 4885. 6

WANTED TO PURCHASE.

BOOKS in large or small collections, books on every subject bought and sold. Diamond's Bookstore, 59 Bleury street. Main 5462. 206 312

CANADIAN-DEALER, dining room suite, oak or walnut, Chesterfield, preferably Kidney shaped; prompt. Box 9522, Star Branch, Peel street. 7 2

BOOKS—Best prices paid for second-hand books. King's Book Store, 27 Bleury. Main 6112. Largest buyers of all kinds of books. 5 26

COTTAGE — Wanted to buy, Westmount or Eastern Notre Dame or Grace, Vicinity car line, semi-detached modern cottage, about eight rooms, around $12,000. Send particulars, Dickson, P. O. Box 123, Westmount. 7 3

DARK MISSION library table or flat top desk, also steamer trunk, in good condition. Tel. West 439-W. 7 26

DIAMONDS AND JEWELLERY — Full value for diamonds, jewellery, watches and old gold, silver, platinum, etc. Depot Jewellery Shop, 451 St. James, opposite Grand Trunk Station. 135 156eod

FURNITURE of all kinds bought or sold on commission. Miller & Turnbull, auctioneers, 81 McGill College ave. Uptown 9123. 7 26

FURNACE PARTS — Second-hand fire pot and one section for No. 1R Gurney Oxford. 2641 Park avenue. 7 2

FURNITURE WANTED

All kinds of second-hand furniture, stoves, etc. Phone Up. 1072, our representative will call. Ontario Furniture Co., 1465 Bleury. 251 312

FURNITURE—Any kind antique furniture, china, silverware, pictures, rugs, etc. purchased by B. M. & T. Jenkins, Ltd., 489 Phillips Square. Up. 1976 12 312

IF YOU NEED MONEY, bring your diamonds, watches, jewellery, old gold, silver, platinum, furs, etc. Get best prices. Also take train from 41 per set. up Mende son, 61 Windsor street, Main 7812. 129 166eod

MILK WANTED, sixty gallons daily State full particulars, C. P. R. Mile End, prefered. Apply at once. Box 1403 Star Office.

MANGLE—Small clothes mangle, in good condition; cheap for cash. Box 9514, Peel street Branch. 6 2

NEW YORK Furniture and Trading Co., pays best prices for household and office furniture, carpets, etc. 1228 St. Lawrence. St. Louis 8536. 211 312

OFFICE FURNITURE—Safe, cash register, bedroom, parlor and dining room furniture. Reasonable prices paid. "Live and let live," is the motto of M. Frank, 21 Craig St. East. Phone East 3067. 6 2

SINGER Hand Sewing Machine or drop head Singer, state lowest price. Box 15, 183 Church, Verdun.

SKIS—An odd or pair, 7 ft. Tel. Melrose 867. 6 2

VICTORY BONDS bought for spot cash. H. L. Coombs Co., Ltd., 145 St. James st. Main 6180. Evenings, Up. 6033. 251 312

BUSINESS CHANCES.

ANY MANUFACTURER or general agent wishing to open a branch in Quebec will find one of the best locals on St. John street, near Palace Hill (specifications, 45 feet long by 45 feet wide one and 12 at the other) by calling on or writing to Mde. C. E. Breton, 160 Lalibarte, Quebec. 7 2

COMPANIES INCORPORATED and sale of stock arranged. Business Chance Department, Eastern Canada Securities, Limited, 97 St. James st. Main 5095. 230 312

DRUG BUSINESS, for sale on St. Catherine street west, old established, good location, and in first-class condition. For information. Box 9463 Star Branch, Peel st. 6

FURNISHED ROOMING FLAT (6 rooms) for sale. Good opportunity for young couple. 18 City Councillors street. 7

GROCERY, fine one for sale, doing good business. For particulars, phone, Calumet 959. 6 2

FLOWER BUSINESS for sale, very good location, living quarters in rear, and going first class business 100 per cent. profit. Apply Eastern Canada Securities, Limited, 97 St. James st.

INSPECTOR STREET, 86a—Restaurant, cigars, candies, soft drinks and magazines, first class business stand; rent $30 per month, with two living rooms in rear, bargain to prompt buyer.

IF YOU HAVE a clean business proposition, if you want qualified men, or if you are a man qualified to hold a good position telephone East 9585 at any time. Professional Co-operative Association.

LIST YOUR BUSINESS, hotel or rooming house with us for a quick sale. We can sell it no matter where located. Free listing. Business Change Department, Eastern Canada Securities, Ltd., 97 St. James street. 230 312

LUNCH ROOM, also shoe shine parlor, for sale. Apply 2000 St. James st. 2 6

LICENSED SALOON — Good location, doing good business, with living quarters over, very good buy for quick sale. Apply Eastern Canada Securities, Limited, 97 St. James st. 7 2

MACHINE SHOP for sale, new model of Boye and Emmes lathe, quick change gears, 22" capacity, one grinder, one drill, one 2 h.p. motor, all complete with pulleys, shafting and belting; also one Dayton generator and switchboards for charging batteries. Montreal Fireproof Garage, corner Craig and Amherst. East 876. 7 2

MINING CLAIMS for sale. Four claims in the Herb Lake Gold Camp of Northern Manitoba, staked in 1916. These claims have a great area of fifty acres each. They are situated in the most promising gold camp in Canada. Owner unable to meet assessment costs and must sell. Full particulars apply Box 1307 Star Office.

MILLINERY ESTABLISHMENT, in West End. Splendid business, best class of trade. Apply Box 1404 Star office.

MOVING PICTURE for sale, two Simplex machines, also two cash registers, all in very good order, a bargain for a quick buyer. Apply to Secretary Family Theatre, Tel. West 439-W. 5 3

PANET STREET, 207—Grocery for sale, well situated, easy place, reason, must leave city. Now to-day. Apply immediately.

PARTY WANTED with ten thousand dollars to purchase manufacturers agency holding extensive agents for number of British manufacturers for Canada and United States, highest references essential. Box 1405 Star office.

PHOTOGRAPH TRADE, business local, St. Catherine st. west, to insure bargain. Notary, Lajoie, 9 James st., evenings, Tel. LaSal. 2228. 4 5

PARTY with two hundred dollars can secure business proposition with $140.00 worth of orders already on hand and full outfit. Can make $100 week on this proposition. Apply Eastern Canada Securities, Limited. 7 2

ROOMING HOUSE, 12 rooms west end, $400 per month, no expenses paid. Apply Box 9538 Star Branch, Peel st.

ROOMING HOUSE, central location, 3 large rooms, all well furnished, only $60 rent, good lease assured, $1,000 cash for quick sale. Apply Eastern Canada Securities, Limited. 7 2

ST. AGATHE, Finest hotel, eighteen furnished rooms, large dining room, garage, stable, will sell cheap, on easy terms, account death. 2885 St. Lawrence. Cal. 2670W. 7

SALES REPRESENTATIVE wanted for Province of Quebec for fast-selling automobile accessory, every driver needs it, necessarily to open office and manage salesmen. Box 1440, Star Office.

$350 buys permanent easy manufacturing business proposition opportunity for good daily cash profits. 510 St. Dominique. 7 3

MORTGAGE LOANS.

LOANS ON CITY PROPERTY in any amounts up to $150,000. Victory Bonds bought for spot cash. H. L. Coombs Co., Ltd., 145 St. James st. Main 6180. 251 312

MONEY TO LOAN, on mortgages on first class city property. Richenhouse & Co., 107 St. James st. Main 4

MONEY to loan on stocks and bonds, also on mortgages on real estate. George Thompson, Room 41, 6 Beaver Hall Hill. 6

MONEY TO LOAN

ARTHUR PANNETON, K.C., Barrister, Main 1915. Money advanced on chattel mortgages, mortgages and on securities. Any amount over $500 at 5½ per cent. $5,000 at 5 per cent. 11 A Mutual Life Bldg., St. James st. Main 7118 6

WANTED TO BORROW.

$1,000 FOR THREE YEARS on real estate, pay 10 per cent. M

EDUCATIONAL.

ACCOUNTANTS Earn your own salary by working for yourself. If your employer offered you $10 a week more to work for him an extra hour a day, would accept, and do that extra work to increase his earnings? Why not put in that hour a day working for yourself, increasing your earnings and earning power. An hour a day of your spare time will train you in a few months as a junior accountant, and in twelve or fifteen months a senior accountant. We train accountants for the C.A. degree. Let us talk it over with you, or phone or write La Salle Extension University, 99 St. James street. Phone M. 7460. P. O. Box 1978.

ADDING AND CALCULATING machine, school for Girls, lessons given by competent teacher, evening classes $3 per course. 1259 Des Erables St. Louis 6951. 6 4

ATTEND special class Thursday evenings for old ages, typewriting, shorthand, touch typewriting books, spelling, French, speed classes 4 months by Gottman's Business College, 1255 St. Denis.

AUTOMOBILE SCHOOL—Learn to repair and drive cars of all makes, positions and license secured. 403 Bleury. Uptown 9125. 7 26

BANJO, Mandolin, Violin, Guitar, thoroughly taught, H. Lewis, 2466 Wexley. St. Louis 9714. 7 5

CHAUFFEURS—Learn automobile at Coupal's School, lessons guaranteed from Technical School, with good references. You can learn without any advance payment and pay small amount each week after your examination. Coulombe & Demontigny, East 4314. 203 312

FRENCH LESSONS by gentleman graduate of Paris University. Apply 82 Victoria square.

FRENCH and German taught; coaching of backward pupils; preparation for matriculation; rapid progress. Up. 8890-W 1924 St. Catherine west. 5 9 10

ISAAC PITMAN'S Shorthand Academy, 834 St. Catherine street west. Day and evening, enter any time, shorthand teaching a specialty, practical bookkeeping, also banking courses, touch typewriting, letter writing, spelling, etc. Phone Up. 7409. Clara Mowbury Thomas, principal.

INDIVIDUAL private instruction by a highly qualified teacher, shorthand, typewriting, arithmetic, etc., evenings. Miss McDonald, 6a McGill College. 6 2

LEARN BARBER TRADE—Few weeks required, ample opportunity for practice; percentage paid while learning. Moler Barber College, 62 St. Lawrence st. Montreal. 74 312

PIANO LESSONS given by experienced lady teacher; $2.00 monthly. 1016 St. Catherine West. Uptown 3165 W. 6 2

PIANOFORTE and Theory Tuition, Miss Olive Campbell, Licentiate Music, McGill 21 Drummond street. Up. 6074. 5 5

PIANO—Sound tuition, Beginners and advanced. Terms $1.60 weekly lesson. Professor S. P. Cross, from the Royal College of Music, Studio, Joyce Building, Phillips Square.

POPULAR MUSIC AND RAGTIME

Piano playing positively taught in three to six months, success guaranteed, short, rapid course for beginner or advanced adult pupils; no tiresome scales or exercises. Popular songs taught immediately. Quick, easy system of music. Knowledge of music not necessary to start. Pay as you play. Booklet mailed on request. Call for demonstration. American School of Popular Music, 2a St. Catherine west. Uptown 7427. 7 19

PIANOFORTE LESSONS given by experienced teacher, pupil of McGill Conservatorium. Apply Miss W. Boyd, 6 Hassel street. 2 6

PUBLIC SPEAKING, elocution, vocal development and expression, individual and class lessons. Mr. Harold Farmer, 2 Sherbrooke west. Up. 3842. 215 250

SHORTHAND — Experienced qualified teacher of Pitman's system gives private individual instruction. 278 Laurier ave. west. 6 2

SCIENTIFIC DRESS-CUTTING SCHOOL, 778 St. Catherine west, near Guy. Cutting by measure, copying, designing and artistic dressmaking taught, afternoons and evenings. Diplomas given. 3 6

TEACHERS WANTED.

PROTESTANT TEACHERS, two elementary, Perce and Corner-of-Beach, commencing January 3rd. $1,000 salary. Abner Bisson, Perce Co., Gaspe, Que.

PRINCIPAL, Protestant, for Cochrane public school to carry on continuation work and have general supervision over schools. Salary $2,500 per annum. Apply stating qualifications to M. M. Macleod, Sec.

TEACHER wanted, second class, capable of teaching French, for public school No. 10, of Caledonia Township, salary offered $1,000. Apply to H. Methot, Secretary, R. R. No. 2, Vankleek Hill, Ont.

TEACHER WANTED, Protestant, holding elementary diploma, for S. S. No. 1, Newton, Shefford. Duties to commence 1st January 1921. Apply to John A. McCuaig, Sec.-Treas., R. R. No. 2, Box 165, Dalhousie Station, Que.

TEACHER—Man proferred, to teach 2nd year High School boy French and arithmetic just starting in business. Westmount 3440W.

TEACHER WANTED, Protestant, holding elementary diploma, for Fort Coulonge Model School. Apply to H. Mulligan. 206 10

AGENTS WANTED.

AGENTS—$8 a day selling Mendets, insuring mends leaks in granitware and other kitchen utensils. Sample 10 cents. Collette Manufacturing Co., Collingwood, Ont. 147 312

EARN MONEY AT HOME—We will pay $15 to $50 weekly for your spare time writing show cards, no canvassing, we instruct you and supply you with work. Write Brennan Show Card System Ltd., 40 Currie Bldg., 269 College st., Toronto.

EARN MONEY AT HOME — We will pay $15 to $50 weekly for your spare time writing show cards, no canvassing, we instruct you and supply you with work. Write Brennan Show Card System, Limited, 40 Currie Bldg., 269 College st., Toronto. 7 26

MAKE MONEY AT HOME — $15 to $60 paid weekly for your spare time writing show cards for us, no canvassing. We instruct and supply you with work. West Angus Showcard Service, 578 Colborne st., Toronto. 1 12

PORTRAIT AGENTS desiring prints, finishing and frames. Write United Art Company, 4 Brunswick ave., Toronto, Ont. 1 4 8aw

SALESMAN for a new electric arch line, to be sold for business places on time payment, commission basis. Give full outfit. Can make $100 week on this proposition. Apply Eastern Canada Securities, Limited. 7 2

ROOMING HOUSE, 12 rooms, west end, $400 per month, no expenses paid. Apply Box 9538 Star Branch, Peel st.

ROOMING HOUSE, central location, 3 large rooms, all well furnished, only $60 rent, good lease assured, $1,000 cash for quick sale. Apply Eastern Canada Securities, Limited. 7 2

ST. AGATHE, Finest hotel, eighteen furnished rooms, large dining room, garage, stable, will sell cheap, on easy terms, account death. 2885 St. Lawrence. Cal. 2670W. 7

SALES REPRESENTATIVE wanted for Province of Quebec for fast-selling automobile accessory, every driver needs it, necessarily to open office and manage salesmen. Box 1440, Star Office.

$350 buys permanent easy manufacturing business proposition opportunity for good daily cash profits. 510 St. Dominique. 7 3

MORTGAGE LOANS.

LOANS ON CITY PROPERTY in any amounts up to $150,000. Victory Bonds bought for spot cash. H. L. Coombs Co., Ltd., 145 St. James st. Main 6180. 251 312

MONEY TO LOAN, on mortgages on first class city property. Richenhouse & Co., 107 St. James st. Main 4

MONEY to loan on stocks and bonds, also on mortgages on real estate. George Thompson, Room 41, 6 Beaver Hall Hill. 6

MONEY TO LOAN

ARTHUR PANNETON, K.C., Barrister, Main 1915. Money advanced on chattel mortgages, mortgages and on securities. Any amount over $500 at 5½ per cent. $5,000 at 5 per cent. 11 A Mutual Life Bldg., St. James st. Main 7118 6

WANTED TO BORROW.

$1,000 FOR THREE YEARS on real estate, pay 10 per cent. M

PATENTS.

INVENTORS should have their patents sold. Book How to Get Your Patent and Prices sent free. Ridout & Maybee, Patent Solicitors, Toronto. Ridout & Co. Limited, Western

MISCELLANEOUS.

ALL PARTIES

FROM THIS DATE I

ADOPTION.

FOR ADOPTION

FINANCIAL.

BOOK DEBTS BOUGHT

PERSONALS.

HARRISON BINDLEY please telephone Up. 302-W

LEGAL CARDS.

LAVERY & DEMERS

ROBERT STANLEY WEIR, K.C.

TRUSTEES.

ARTHUR GAGNON

F. W. SHAW

FRANK E. DONOVAN

AGENCIES WANTED.

JAMES A—

SITUATIONS VACANT—MALE.

ACCOUNTANT

BADGER W—

CHIEF DRAUGHTSMAN

CUTTERS AND TRIMMERS

CHAUFFEUR-MECHANIC

CHAUFFEUR HANDYMAN

CITY TRAVELLER

CITY COMMISSION SALESMAN

CANVASSERS

ENTERPRISING SALESMAN

COMMERCIAL TRAVELLER

EX-ROYAL AIR FORCE OFFICER

SURGEON DENTIST

SITUATIONS VACANT—MALE.

CLERK wanted for wholesale wire house, knowledge of bookkeeping and office routine. Apply stating experience and salary expected to Box 1247 Star Office. 2 3

ELECTRICIAN wanted for construction work, must be first class pipe man. Apply 81 Richmond.

JANITOR—Married, without family, must understand furnaces thoroughly, do minor painting, residence on premises, none but first class man with good references need apply. Robert Neville, Jr., 526 Dorchester St. W. or Phone Up. 2734.

JANITOR wanted for apartment house, No. 253 Sherbrooke st. west. Apply Hon. F. L. Beique, 112 St. James st., giving reference.

LICENTIATE, both languages, permanent position, security asked, accurate dispenser, must write neatly, be under 45, retail experience required. Box 718, Three Rivers, Que. 6 2

LIVE MEN, no ambition for large earnings, sell building lots and houses on easy terms, big commissions paid, unnecessary. State in application willingness to work on commission, or it will not be considered. P. O. Box 1683, Montreal. 10 eod

MAN, wanted by pork and beans packing company, post between 25 and 30 years, having perfect English, speaking both languages must have knowledge and ability to handle extensive line of ladies' wear and other silk commodities. No one but experienced man with proven results and unblemished high character considered. Commission basis. Box 1402 Star Office. 6 3

MAN, wanted by pork and beans packing company, post between 25 and 30 years, having perfect English, speaking both languages must have knowledge and ability to handle extensive line of ladies' wear and other silk commodities. No one but experienced man with proven results and unblemished high character considered. Commission basis. Box 1402 Star Office. 6 3

SALESMAN covering the Province of Quebec and the Maritime Provinces, to handle exclusive line of ladies' wear and other silk commodities. Man of proven results only considered. Commission basis. Apply Box 1232 Star Office. 5 3

SALESMAN covering Eastern Canada, to sell as side line, article of merit and needed by all motorists, men with some knowledge of, or connection with the motor and accessory trade preferred, liberal commission to right parties. Mr. Deacon, 105 Adelaide st. west, Toronto. 6 2

SALESMAN wanted, first-class hustling, energetic salesman, with interest in real estate builders and the building industry. Box 1236 Star Office. 6 2

SALESMAN, experienced automobile salesman wanted; good proposition. Apply Jos. Bonhomme, Limited, 200 Guy. 6 2

SALESMAN—An exceptional opportunity for an ambitious man salesman preferred, but training not necessary. Rapid advancement to the man who can make good. Apply to Box 1320, Star Office. 3 3

SALESMEN to sell a good line to stores and offices, big field opened. M. Rene, 1434 Star Office.

SITUATIONS WANTED—MALE.

ACCOUNTANT

BOY WANTED to learn printing trade. Apply

BOOKKEEPER wanted

BOOKKEEPER wanted

BUTTER—Wanted

BOYS wanted

BOY

CHIEF

SITUATIONS WANTED—MALE.

ORGANIST AND CHOIRLEADER, experienced, desires position in Protestant church. Dominion street. Phone

QUEBEC CITY

wishing to reside in Quebec and has a desire to have some business looking after their business, can communicate with the Box 1419 Star Office. 2

SODA FOUNTAIN MANAGER, thoroughly capable of making syrups and soda, making a success, wants steady position.

STRONG YOUTH, seventeen years of age, wants position on farm or in a store, references. Box 1434

TIMEKEEPER, experienced cost distributing and receiving, shipping, superintending, making up pays and soda, wants steady position. Apply Box 1419 Star Office. 2

SITUATIONS VACANT—FEMALE.

ADVERTISING DEPARTMENT

Requires capable stenographer, typist and clerk. Must be intelligent and able to handle considerable routine work. Apply by letter, giving age, religion, experience and salary expected to Box 1352, Star Office. 6 2

BINDERY GIRLS with experience, steady work. Apply Supt. Rothchild Press, 22 Bleury. 6 2

COOK-GENERAL, must have city references. Apply Apt. 4, 44 Cote des Neiges Road. Up. 5473. 6

COOK-GENERAL—Family of two; no children. Apart 5, 81 Durocher st. Tel. Up. 6385W. 6 3

CUTTERS

Wanted on dresses and waists, Queen Dress and Waist Co., 9th floor, Sommer Bldg., Mayor. 4 6

COOK-GENERAL wanted; new house; references required. Telephone Wmt. 1852.

COOK & HOUSE-TABLEMAID

Must be experienced and furnish city references. Family of three, 556 Redfern avenue, Westmount.

COOK WANTED at once, experienced, good references required. Apply No. 5 Sussex, 29 Outa avenue, continuation of Crescent street, between 2 and 3 and 5 and 9.

COOK-GENERAL wanted for small family, experienced; references required; best wages. 28 St. Joseph Blvd. west. Apt. Rock 458 6 3

COOK-GENERAL wanted at once. No laundress kept. Apply 424 Mountain st. 6 2

COOK-GENERAL—American family of 2, experienced required, good wages. Tel. West 6 3

COOK-GENERAL—Apply with references to 16 Wetedale Park, off Dorchester, near Atwater. 6

COOK-GENERAL—Experienced English or Scotch. Apply 691 Lansdowne ave., Westmount, between 7 and 9 evenings.

COOK-GENERAL, wanted, 154 Cote St. Antoine Road. Phone Westmount 118. 6 3

COOK wanted, experienced, with city references. Apply to Mrs. Binns, 200 Pine avenue west. 6 3

COOK-GENERAL, middle-aged, preferred. References required. Apply 235 Prince Arthur st. West. 7 6

COOK-GENERAL, city references, no housework, best wages. Apply 886 Atwater avenue. 7

COOK, good, must furnish references. Apply Apt. 11, The Linton, between 2 and 3 or between 7:30 p.m. and 8:30 p.m., except Monday evening. 7 2

COOK-GENERAL wanted, good plain cook. Apply 265 Bishop street. Tel. Up. 1251. 7 2

CAPABLE GIRL OR WOMAN wanted to do cooking and housework, small family, sleep at home if willing to remain till 8 o'clock p.m. Address Box 9524, Star Branch, Peel st.

CAPABLE YOUNG GIRL wanted to assist in housework, small family, central position, references. Address Box 9526, Star Branch, Peel st.

COOK-GENERAL, for family of two, no other maid kept, references required. Apply 412 Strathcona ave., Tel. West 2

CANVASSERS WANTED — Three attractive young ladies to sell calendars to business people and at homes. Royal Publicity Company, Room 207, 46 St. Alexander st.

COOK AND HOUSEMAID wanted. Apply 81 Durocher st.; tel. Up. 4451.

COOK-GENERAL, small family, no washing, no children. References required. 73 St. Famille.

COOK-GENERAL wanted, experienced, for family of three only. Apply 29 Thurlow terr., Sherbrooke west. 7 3

COOK—General, small family, wages $30. Phone Melrose 1228w. Address $55 Oxford.

COOK wanted, good wages, must have references. Apply 698 Mountain street. 7 6

COOK-GENERAL — Experienced, small family, separate room and bath, must have references, wages $40. Address A. Varia, Lachine, Westmount 601.

COOK-GENERAL, Central Sherbrooke apartment, good wages. Reference required. Telephone Up. 1235 Tuesday.

COOK-GENERAL and housemaid, both wanted immediately. Apply 260 Sherbrooke street west. Apt. 2. Tel. Up. 4670.

COOK-GENERAL wanted for family two, no dishes, references, $35. Apply Mrs. Wood, 7461. Apply in evening, 12 to 2.

COOK-TABLEMAID

Wanted, good plain cook also table housemaid, city references. 152 Hutchison st. West Main 5549. 189 312

CAPABLE GIRL

As general, a yacht wanted immediately. Family of three, no laundry work. High wages to capable party. Apt. 20, 149 Drummond st. Up. 6454.

DISH WASHER, woman, for night work. Good wages. White City Cafe, 360 Bleury.

DRESSERS, bodices and dress, references, also head of references. Write Box 10, Star Branch. 2

DICTAPHONE OPERATOR wanted. Box 1418 Star Office. 6 3

GENERAL MAID — Wanted, general for small family, no washing. Apply at once 151 Kensington ave., Montreal. 6

GENERAL wanted, must be good cook, no washing. Apply 1 Kensington ave., Montreal. 6

GENERAL MAID wanted, good, able to cook. Must have references. Apply 380 Mountain street. 5 4

GIRL for light housework and look after baby. Good home for suitable person. 736 City Hall. 6 2

GIRL wanted to do work in country by young man on farm. State price. Box 1422 Star Office. 6 3

GIRL wanted for light housework and to take care of children. Apply at 37 Elsmere ave. 2

HELP for housework at once, no washing, sleep out, good wages to suitable and reliable person. 265 Prince Arthur west. 6 2

HOUSEMAID WANTED

no cooking, no washing, no ironing, no children. $35. Apply between 2 and 5, 1317 St. Hubert. 6

HOUSEKEEPER wanted, in country, by young man on farm. State price. Box 1421 Star Office. 6 3

HOUSEKEEPER wanted on farm, to family three children, where mother is dead, state wages. Apply Mrs. A. Shorthorn, Louise, Que.

HOUSEMAID WANTED—127 Durocher st., corner Prince Arthur. Tel. Up. 481.

HOUSE-TABLEMAID, references required. Apply between 6 and 8. Mrs. Hamilton Apts. 6

HOUSEKEEPER wanted, who has a home and some valuables will pay liberally. Box 9537, Star Branch, Peel st.

HOUSEMAID—An experienced woman as housemaid for family of two, references required. Apply mornings or evenings, 5 to 7 p.m. Housekeeper, Children's Memorial Hospital, Cedar ave. 7 2

HOUSEMAID and servant wanted for small family in flat, reference. Apply 225 Mance st., near Milton. 2

INTELLIGENT WOMEN

We have positions for active capable young women as plain and fancy runners, forers and feeders in mangle room and ladies' finishing. Steady work. Highest wages and steady employment. Troy Laundry, 1701 Wellington, Verdun. 6 2

KITCHENMAID wanted, smart girl would suit. Apply 281 Drummond st.

LADY STENOGRAPHER wanted, good, wanted, small office, light work. Five hours per day at present. Knowledge of French preferred. Apply 265 Universities block, 3rd floor, 12 to 1.

LADY, French and English, state experience, salary required. Box 1424, Star Office. 6

MAID, GENERAL, wanted. Apply between 6 and 8 evenings, Apt 52, 149 Drummond st. 7 2

MAID, small apartment, one baby, light housework, good home. 1105 Bernard West. Apt 10.

MAID WANTED, for family of four, no children, must be able to cook wages $30 per week. Apply 4874 Western avenue. 7 2

MODEL wanted, size 36 tall, for ladies' cloaks and suits. Apply Harry Rocher, 24 McGill College avenue.

MOTHER'S HELP to assist in housework, one who can sew preferred; good home, good wages; references required. 4440 Montrose avenue. Telephone Westmount 1171.

MAID wanted, for family of three, in a flat. Apply 273 St. Joseph Blvd. west.

COOK wanted, city references, no washing, no children. Apply between 2 and 5, 1317 St. Hubert. 6

GIRL wanted for light housework, with kitchen, 2 in family. Apply 1552 Hutchison. 6

GIRL wanted for light housework, with kitchen, 2 in family. Apply 1552 Hutchison. 6

GIRL wanted for general housework, family of two, no washing, good wages. Apply 1552 Hutchison. 6

GENERAL wanted, adult family, modern conveniences, no washing. Apply 1552 Hutchison. 6

GIRL wanted for general housework, family of two, no washing, good wages. Apply 1552 Hutchison. 6

GIRL, about fifteen, wanted to help with housework, family with small family. Apply 1552 Hutchison. 6

GIRL for general housework, family of two, no washing, good wages. Apply 1552 Hutchison. 6

GIRL for general housework, family of two, no washing, good wages. Apply 1552 Hutchison. 6

GIRL for general housework, family of two, no washing, good wages. Apply 1552 Hutchison. 6

GIRL for general housework, family of two, no washing, good wages. Apply 1552 Hutchison. 6

GENERAL SERVANT, experienced, for family of three, no washing. Apply 1552 Hutchison. 6

GIRL wanted for light housework, with kitchen, 2 in family. Apply 1552 Hutchison. 6

GIRL wanted for light housework, with kitchen, 2 in family. Apply 1552 Hutchison. 6

GENERAL wanted, adult family, modern conveniences, no washing. Apply 1552 Hutchison. 6

GIRL for general housework, family of two, no washing, good wages. Apply 1552 Hutchison. 6

GIRL for general hous

ROOMS TO LET.

DORCHESTER WEST, 595 — Well furnished double and single rooms, modern conveniences; hot water, telephone; gentlemen preferred.

DROLET, 152—Room, furnished, gas stove, place for washing, $5; single room, gas plate, $2.50; immediate possession. East 3139. 7 2

DORCHESTER WEST, 1001—Comfortable single room, modern convenience, private and refined.

DORCHESTER WEST 901, corner St Mark — Beautiful newly furnished room, twin beds, phone, etc. No children. Lucas apartments. 7 2

DROLET, 2791, near St. Zotique—Two furnished rooms, electricity, steam heated, kitchen privileges; suit couple.

FORT STREET, 46 — Room, large, bright, clean, on street flat, running water, hot and cold; kitchen privileges. 7 2

HUTCHISON, 74—Well furnished, large room, electricity, phone; well-appointed house. 6 2

HUTCHISON, 95—Nicely furnished bedroom, bathroom flat, all conveniences, private family; gentlemen only.

HUTCHISON, 7 — Comfortable, warm single room, phone, electricity, running water; strictly private home; gentlemen only. 6 2

IN WOMEN'S HOSTEL, McGill School of Physical Education, 218 Sherbrooke west, vacancy in double room, $20 per month, suitable teacher, graduate nurse, etc.; references required. Apply secretary, Up. 1979, or Up. 8701. 6 2

LADIES having comfortable private house will rent one room, furnished or unfurnished, to business lady; kitchen privileges; Park ave. car. Apply Ballard, St Louis 3563J. 6 2

McGILL COLLEGE AVE., 30 — Large double rooms. Board and telephone. 6 2

McGILL COLLEGE AVE., 52 — Beautiful front room, hardwood floors, running hot and cold water in room; gentlemen only. 6 2

MACKAY ST., 421—Furnished double room kitchenette, also single room, bath, flat, business people only. 6 2

METCALFE STREET, 148 — Furnished rooms to let, single or double, nice and warm. Use of telephone, Up. 2069-W. 6 2

MANCE STREET, 83, near Sherbrooke—Bathroom flat. Gas plate and phone.

MANCE ST., 227—Comfortable room, suitable for one or two persons; telephone, electric light, hot water, large wardrobe, very central.

MACKAY, 410—Nicely furnished front bed sitting rooms, fireplace, very central, suit superior business people.

MOUNT ROYAL WEST, 257, facing the Mountain—Comfortably furnished room, hot water, phone, all conveniences.

MACKAY, 303—Large single rooms, comfortably furnished, clean, warm, quiet, breakfast optional. Phone Uptown 8932. 7 4aw

METCALFE ST., 119-153—Single room, warm, $7 per week; large room in basement; kitchen privileges.

MANSFIELD, 145—Double room, separate beds, very comfortable, gentlemen only. 7 2eod

MANSFIELD, 153—Nicely furnished every convenience, phone.

MOUNTAIN ST., 386 (near Sherbrooke) —Large comfortable double bed-sitting room, bathroom flat, light kitchen privileges, phone, etc. 7 2

MANSFIELD ST., 139—Beautifully furnished large double front room, married couple, two or three gentlemen. 7 3

METCALFE ST., 146—Bright room, next to bath, warm and comfortable, cooking privileges, phone, married couple preferred.

NOTRE DAME DE GRACE—Grevaard avenue. Room for one or two business men, board optional. Box 40, 3272 Sherbrooke west.

OVERDALE AVENUE, 46, Apt. 6 off Mackay street, very comfortable furnished room, gentlemen only; private family. Up. 4720.

PLATEAU ST., 23 — Central, two doors from Mance; kitchen and bedroom on bathroom floor; steam heat; electricity; gas; call Sunday all day or evening after 6. 6 2

PARK AVENUE, 1821 — Room to let, with modern conveniences, no children.

PARK, 1847 — Comfortably furnished room, all conveniences, phone, private family. 6 2

PARK AVENUE, 77 — Furnished room for gentleman; modern conveniences; steam heat. 7 3

"PHILLIPS," 390 Phillips Place. — Well furnished rooms, private baths, cooking conveniences, running water. Uptown 8925. 7 12

PARK AVENUE, 2366 — Nicely furnished room, suit one or two friends, all conveniences.

PARK 2268. — Large front room $5 a week; suitable for two gentlemen or married couple. 7 2

PARK AVE., 2550—Room of medium size, well lighted, clean, with a respectable lady alone; moderate price; telephone.

SHUTER STREET, 804 — Furnished double and single rooms, electric light, hot and cold water; phone, breakfast if required. 6 3

ST. JAMES ST., 673b (corner Mountain st., near G.T.R.)—Large furnished room to let. 6 2

ST. URBAIN ST., 537, 1 nice furnished room, suitable for 2. A bottom flat. 6 2

SHERBROOKE WEST, 684 — Very nice double room, suitable married couple or two gentlemen; immediate occupation.

SHERBROOKE W., 316 — Large bright front room, also single room, bathroom flat, moderate. Uptown 4603. 7 2

STANLEY ST. 18—Comfortable rooms with all conveniences, hot water, telephone, central locality. 7 2

ST. CATHERINE WEST, 902, near St. Mark—Single bed-sitting room, bath flat.

ST. CATHERINE WEST, 528 — Nice large well furnished rooms, with piano, for two friends, $30 up month.

SUNSET BOULEVARD 10, to rent, one, running water, hot and cold, telephone, gentlemen only. 13 Hutchison. 7 2

SHERBROOKE WEST, 98, near Park ave. Bed sitting room, for gentleman of quiet habits, with references. 7 2

ST. MARTIN, 222—Large furnished front room, steam heated, bath, kitchen privileges.

STANLEY ST., 406—Double room, comfortable, well furnished, large clothes closet, modern conveniences, telephone. 7 2

SHERBROOKE WEST, 844 — Warm, well furnished room, bath flat, continuous hot water, electricity, telephone, gentlemen only; near Ritz-Carlton.

TUPPER, 909, near St. Mark — Rooms, single and double, bath flat, reasonable terms; gentlemen only. 7 2

VICTORIA ST., 76, near Sherbrooke st — Large comfortable room on ground floor, neatly furnished, with all modern conveniences, with kitchen privileges if desired. 6 6

VICTORIA ST. 32, opposite Goodwin's— Room, two single beds, suitable two gentlemen. Also single room.

VICTORIA ST., 35—Large front room, on bathroom flat, suitable for two; all modern conveniences; gentlemen only. 7 2

WIDOW, owning her own home, comfortable and modern, in best residential district in city, would like to rent double bedroom and sitting room to refined gentleman who would appreciate a good home. Apply Box 9535, Star Branch, Peel st.

WESTMOUNT—A comfortably furnished room for business lady on Wood avenue. For particulars phone West. 3163.

WESTMOUNT, 1247 Greene avenue—Large double room, bath flat, suit two gentlemen friends, private home, board if desired, telephone. 7 2

BOARD.

METCALFE ST., 140—Excellent table board; good service. 7 3

MACKAY STREET — Vacancies for few gentlemen, table boarders. Call Uptown 4599. 6 3

ROOMS WANTED.

BUSINESS GENTLEMAN desires bed-sitting room and bath, private family, central. Box 1421 Star Office.

COMFORTABLE ROOM, by business couple, hot water, telephone, kitchenette or gas plate, between Bleury, Windsor, Sherbrooke, Dorchester, for Saturday 15th. Box 1422 Star office. 7 2

DORCHESTER ST. WEST, 577, corner of Drummond st.—First-class rooms; every comfort for gentlemen or couples. 4 6

GENTLEMAN wants warm single room. Breakfast, evening dinner. Central. State terms. Box 9534, Star Office.

MACKAY STREET — Large bright room, suitable for two gentlemen, single beds, bathroom flat, breakfast and evening dinner. Call Uptown 4699. 6 3

ROOMS — Two, furnished, with kitchen privileges, wanted by young married English couple; central. State terms. Box 1348 Star Office. 6 3

UNFURNISHED ROOM for gentleman, central, reasonable rental. Write price and details. Box 1414 Star Office.

YOUNG LADY wants bright warm room, telephone, all modern conveniences, central. Must state terms. Box 9341, Star Branch, Peel st. 6 3

YOUNG GENTLEMEN, Jewish, requires nicely furnished room, breakfast and supper, with refined private family, between Sherbrooke and Laurier. Please state terms and particulars. Box 1410 Star Office.

YOUNG BUSINESS GENTLEMAN requires nice furnished room, breakfast and supper, with refined English private family, between Milton and Fairmount. State terms and particulars. Box 1410 Star Office.

YOUNG WOMAN desires a furnished room berth of Mount Royal, where lady is willing to nurse during confinement. Apply by letter to 2125 Chabot st.

COUNTRY BOARD.

MAGOG, QUE.—Wanted, convalescents by nurse in country home. Particulars, write Box 815. 7 14

ROOMS AND BOARD WANTED.

REFINED LADY, wishes room and board, private family; modern conveniences. Box 1443, Star Office.

ROOM AND BOARD wanted by young business lady, in refined English-speaking family. Address 9458 Star Branch, Peel st. 6 3

TEACHER requires room and board, Westmount, above Dorchester. Eastern N.D.G. State terms. Box 9531, Star Branch, Peel street.

ROOMS AND BOARD.

BUCKINGHAM AVE., 12—Furnished bedroom on both flat, with quiet English family; suitable for married couple or gentlemen; breakfast and evening dinner if desired; moderate. 6 2

DUROCHER STREET — Two gentlemen (chums), can have room and board in private English home. Telephone Rockland 3034. 7 3

GROSVENOR AVE., Westmount—Nice comfortable single room, with board, every convenience, continuous hot water, young lady preferred. Westmount 1857

MAISONNEUVE, Letourneau, 165—Room and board, with English couple; no children; phone. 7 2

PARK AVE., 8—Double room, well furnished, bath flat, for one or two gentlemen friends, excellent board, home comforts. 7 2

PARK AVE., 16A — Large beautifully furnished room for 2 gentlemen, breakfast, evening dinner; English family; use of phone. 5 3

PEEL STREET 263. — Single room and board, gentlemen only; references. 5 3

ROOMS—One or two wanted, for light housekeeping, in Maisonneuve, comfortably furnished, in warm house by married couple. Address Box 49, 2600 St. Catherine East.

ROOM WITH BOARD, or could share a double room with another young gentleman, 1084 Greene ave., Apart. 337, Westmount. 7 2

AVENUE, 330, front parlor, bedsitting room, suitable for gentlemen or business ladies; use phone, piano, electric light. 7 2

LOST.

A RHINESTONE BAR PIN — Last evening, January 9th, between Girouard ave., Notre Dame Mountain and St. Catherine cars to Imperial Theatre. Finder telephone Calumet 436. 7 2

AIREDALE DOG, six months old, disappeared Saturday, January 7, 1921; inscription on collar H. Avery, Cote St. Michael Road. Return to 2350 Cote St. Michael Road. Reward.

BAG—Last Friday, sealskin bag, containing small purse, money and stamps. Reward 4 York Apartments, 235 Mance st. Tel. East 8. 6 2

BROOCH—Cameo, representing woman's face. Please return to Linton Apts., No. 4. Tel. Up. 3553. Reward. 7 2

BAG — Lost Sunday, January 9th, blue beaded bag, with satin top. Reward. 1257 Souvenir avenue. Up. 4981. 7 2

BLACK CLUB BAG in Cartierville car, on January 7, containing school boy's clothes, initialled L.M. Please Tel. St. Louis 504? or address 1415 Delorimier ave. Reward.

BROOCH, gold coil, on St. Catherine, between Mansfield and Bleury. Reward. Apply 24 Mansfield. Up. 7542. 7 2

CIGARETTE CASE, silver plated, Mount Royal, just about Fletcher's Field, Sunday afternoon; initials engraved J.W.D. Finder please return to 1768 St. Urbain st.

CAR TICKET CASE with child's pass in it. Reward 14 Seaforth avenue. Up. 3260. 7 2

DOG, black Pomeranian dog, distinguished mark, white hair under lower jaw. Please notify Mr. O'Neil, Melrose 700. 7 3

DOG — Young wire-haired fox terrier, female, on Sunday evening, plain strap collar, with pink bow. Reward. 376 Mountain street. Tel. Up. 1104. 7 2

DOG, white Spitz female, Tuesday, 1215 Greene ave., Apt. 12. West 7468. Good reward. 7 2

FOUNTAIN PEN

Lost, gold-mounted fountain pen, Wednesday evening, December 22, between The Star office, St. James street and Vendome ave., Notre Dame de Grace, via Windsor car, will finder please return to cashier, The Star office, St. James street, and be rewarded. Tel. Westmount 863

BAG OF SOILED LINEN—Lost on Dec. 20th between Arlington ave., and Regent ave. Finder, please phone Westmount 4029 for reward. St. Lawrence Laundry. 6 2

DIAMOND BAR PIN lost Thursday night, between Allen Theatre and Greene avenue, street car, St. Catherine to Fort, then south on Fort to Dorchester. Reward by returning to room fifteen, Coristine Bldg. Main 8246. 6 2

NECKLACE, White Coral Beads, between His Majesty's Theatre, Simpson and Pine ave. Will finder kindly telephone Up. 3913.

FUR, ladies' black fur, on Church ave., Friday, December 31. Please return 173A Fadie street, Ville Emard.

FOX TERRIER, wire-haired; answers to name of "Lady"; license No. 3149. Any one holding same after this date will be prosecuted. 740 Gertrude.

FOX TERRIER, wire-haired, seven months old, person holding this dog illegally will be prosecuted. 645 Belmont avenue. Phone West 2241.

GLASSES — On Sunday morning, on the mountain, a pair of gold glasses. Lorgnette. Return to 120 McTavish. Tel. Up. 4148 and be rewarded.

GOLD RING—Sunday evening. Please return to 1277a St. Denis. St. Louis 502. Reward.

HAND BAG, brown, on Friday, 7th Jan., containing book of car tickets, in Notre Dame de Grace, Victoria or Somerville avenues, or on street car coming east on Sherbrooke street. Reward if returned to 1240 Greene avenue, or phone Westmount 7494.

HANDBAG, blue velvet, on Saturday afternoon, between 234 Old Orchard and Claremont Aparts., containing $6. Reward at 234 Old Orchard ave., or Phone West. 5111W. 7 2

KEYS — Monday morning, keys on key ring, on St. Joseph Blvd., or Park ave., between St. Joseph Blvd. and Laurier. Phone St. Louis 6578 or call 168 St. Joseph Bld. West.

LOST—Black Leather Purse, containing money, M. A. A. A. card (1920), also various articles, between Duluth and Laurier. Miss Marks, 1919 St. Lawrence Blvd. St. Louis 9332.

LETTER LOST

In Point St. Charles Baptist Church Sunday evening, valued by owner. Will finder kindly return to address on envelope or phone Victoria 3011-W.

LADIES' WALTHAM Gold Wrist Watch, between Laurier avenue and the Protestant Cemetery. Apply 243 Durocher or call Rock. 3533.

LARGE WALLET, gentleman's, with commuter's railway ticket and sum of money. Apply Imperial Theatre.

MUFF — Left in Page & Shaw's, Peel street, about 5:30 p.m. Saturday, 8th inst., Alaska sable. Reward. Telephone Melrose 1746-W.

MONEY—Lost, Wednesday last, about $50, in St. Catherine st or St. Lawrence car from William David street, Maisonneuve. Please return to 324 Adam st.

NECKLACE—Sunday, on Ontario street, between Delorimier and St. Denis or on street car to Imperial Theatre, pearl necklace. Finder communicate with East 8946 for reward.

NECKPIECE—Child's black fur neckpiece, on Friday, after 5 p.m., from Richmond st., via St. Antoine, Canning, Courcel to Atwater ave. Finder kindly phone Westmount 7103. Reward.

PEARL NECKLACE.

Long string, graduated pearls, Saturday evening, January 8th, in Loew's Theatre or between there and Page & Shaw's, on Windsor, by way of St. Catherine St. Finder will receive reward by returning same to 311 Prince Arthur West, or phone Up. 3995.

PEARL NECKLACE, about 25" long, Outremont North car, St. Viateur to St. Catherine on Fort, J. Murphy's Store, Bleury. Rivard, 2281 Hutchison. Rock 5819

PAIR WHITE BEADS, between Laurier and Fatemount, near Durocher. Call St. Louis 6410.

PENDANT—Lost, by way of Western ave., Clarke ave., Sherbrooke, Cote road and Northcliffe ave., Westmount, round platinum pendant set with small diamonds. Reward at 4274 Western ave., Westmount. Tel. Uptown West 781. 7 3

PURSE, Saturday, grey leather, containing bank book, keys, etc. Reward. Phone East 6727.

PURSE, containing bills, car tickets, Amherst stamps, keys, between Dorchester and St. Catherine, on Bishop. Finder please return to 113 Coronation Bldg.

RING—Lady's, signet, Friday morning, initials E. M. S.; inscribed inside "Mother, 1920." Finder please communicate by phone West 8567.

REWARD $100

Will be paid by the Globe Indemnity Company of Canada, 843 Dorchester street west, for information resulting in the return of McLaughlin touring car, factory No. 16050, 1917 model, license No. 36277, stolen December 21st, from in front of Goodwin's Store, Victoria street entrance. 2 6

REINDEER GLOVE, fur lined, Christmas Eve. Please return to 216 St. James st., receive reward.

REWARD $100

Will be paid by the Globe Indemnity Company of Canada, 343 Dorchester street west, for information resulting in the return of Ford Sedan, 1920 model, factory No. 2442?6, stolen December 18th, from in front of No. 81 Crescent street, city. 2 6

SLEIGHS, two, (steering), flexible runner sleighs, children's, one double and one single, lost about Friday. Phone West 2075. 275 Marcil ave.

SIGNET RING—Friday evening, January 7th, on Lachine car, going west, from Cote St. Luke, Kent's signet ring, initials W. J. B. Finder will be rewarded by phoning Victoria 2860, Mr. Brown, Shipping Dept.

TERRIER—A small wire haired terrier, answering to the name of "Pat." If found please telephone Uptown 8097. 52 Cotedes Neiges Road. Finder will be suitably rewarded. 7 2

TIRE, from Ford car, in vicinity of St. Viateur and Van Horne, Outremont. Apply telephone Main 1856.

WRIST WATCH, gold, Thursday, January 6th, with black ribbon strap, corner of Bleury and Return to 3 Seymour. Up. 908 Reward. 7 2

FOUND.

YOUNG TERRIER, found. Apply 2447a Wavell avenue St. Louis 9829

MARRIAGE LICENSES ISSUED BY W. P. DUVAL, Eqre., 335 Maisonneuve St. E. 2903, 20 St. James Street. Main 7019.

STRANGE DEATH OF TORONTO WOMEN

Attorney-General May Direct Probe Into Mysterious Case

BLOOD TREATMENT

Died Shortly After Injection of a Neodiarsenol Solution

TORONTO, Jan. 10.—"I have not been advised of the facts of the cases, but I will go into the circumstances," said Attorney-General Raney this morning when asked if an inquest would be obtained into the circumstances surrounding the mysterious death of Miss Monica Kenney and Mrs. Bond, the two young women who collapsed and died within a few minutes after receiving a blood treatment in the office of Dr. J. H. McConnell, 1653 Dundas street, west.

"Will you obtain the chief coroner to hold an inquest?" Mr. Raney was asked.

"I cannot say until I have gone into the facts."

"Has the chief coroner, Dr. A. J. Johnson, communicated with you yet about these cases?"

"Not yet. It is a matter that will have to be looked into.

Two women died within a few minutes of each other after having received the treatment. Miss Kenney who was 22 years of age, received the treatment first. She appeared to be all right and left the doctor's, but collapsed on the sidewalk a few yards from Dr. McConnell's office. A policeman carried her to W. H. Andrews' drug store, nearby, where she died. Mrs. Bond was treated a few minutes after Miss Kenney and she showed signs of collapse almost immediately. She died in the doctor's office in a few minutes. Both women had previously received the treatment and had not shown any unfavorable results from it.

INJECT SOLUTION.

The special blood treatment in question consisted of an injection of a solution containing a drug known as "neodiarsenol," which is put up and sold by a local drug company. It is said that the two fatalities were the result of acid in the blood serum.

The two women were treated with the serum by Dr. McConnell, assisted by Dr. Percy Fred, 1087 Bathurst street, who is said to be an expert in the preparation of this treatment.

In a statement issued, Dr. McConnell declared that both women had received similar blood treatments before and were showing improvement.

"This treatment is made in Toronto," says the statement. "It is recognized by the medical profession as an excellent remedy and has been used many times by me. This happened so suddenly that I cannot understand it. I had a dozen patients waiting in my office when it happened."

Dr. A. Jukes Johnson, in an interview, said several cases of a similar nature had come under his notice at a local military hospital. He had written the Government urging prevention of the sale of this Canadian-made serum. Both Dr. McConnell and Dr. Faed had told him, Dr. Johnson said, that they had taken every precaution against a fatal termination when administering the serum.

Dr. Johnson has some of the serum in his possession and will probably have an analysis made to prevent any more occurrances of the kind.

IS USED IN MONTREAL.

"Neodiarsenol," which caused the death of the two women at Toronto, is a well known preparation and in common use in Montreal. It is put up by the Synthetic Drug Company, of Toronto, and from what several of the hospitals and private practitioners said, has always been found beneficial.

"The drug is a Canadian preparation of what is commonly known as '606,'" Major Haywood, Superintendent of the General Hospital stated to The Star. "Another name for it is Salvarsan. We have used a great deal of it and have never experienced any trouble. It comes in the shape of a powder. This has to be mixed with a saline solution and then neutralized. It is then injected into a vein."

Dr. Haywood could express no opinion as to what had gone wrong to cause two such sudden deaths as those reported from Toronto.

MACHINERY.

BOILERS — Return Tubular, Locomotive and Upright Types, new and used. The latter refitted and in splendid condition. Engines all sizes. Plant's Machinery, Limited, 1790 St. James st. 3 103

BELTING — 2 150 ft. lengths, 22" x 6 ply rubber, elevator or drive belting. Today's price $5 per ft. Our special price $2.50 per ft. Large stock wood split pulleys. Standard Machinery and Supplies, Limited, 261 Notre Dame st. west, Montreal. 31? 12

CONVEYOR BELT, rubber, 24 inches wide; good order and low price. Factory Waste Co., 223 Wellington st. 7 2eod

DIRECT CURRENT MOTORS

3, 11 and 25 horse-power; will be sold at cheap prices. Tarshis & Sons, 92 Wellington. 7 12 2aw

FRENCH BURR STONES, 2 pairs, 44 in. diameter, in good condition. Moore Bros., Machinists, 61 Nelson street, Toronto. 6 6

FLAT BRASS BARS

New stock, in mill lengths, 1¼ in. and 2 in. wide by 3-16 in. thick, worth 30c per lb.; our price 21c per lb. Tarshis & Sons, 92 Wellington. 7 10 2aw

PLANT MACHINERY & SUPPLY CO., LTD., 305 St. James, have on hand the largest stock of high-class machinery in Canada, consisting of lathes, planers, shapers, radial drills, milling machines, hangers, shafting, pulleys, also concrete mixers, hoisting engines, road-making machinery and general contractors' equipment. Some machines are new, others rebuilt like new. Complete plants or individual machines purchased. 133 319

HOISTING ENGINES—Single and double drums, with and without boilers. Several used hoists at about half price. Plant's Machinery Limited, 1790 St. James st. 4 51 eod

LOT of waggon maker's machinery, also about 85 sets of horse shoes at a bargain to prompt buyer. Apply 21 Craig street east. 6 2

LINOTYPES FOR SALE

Secondhand machines, in good working order, complete with motor. Apply E. Whitrod, Star Office, 165 St. James st. 6

LATHE—One South Bend, 14 in. x 36 in., good as new. Address J. Beauchemin, St. Jerome, P. Q. 7 3

MODERN MARINE MACHINERY—Automatic steam towing engines; ship windlasses; cargo and deck winches, etc. Write Corbet Foundry & Machine Co., Owen Sound Ont. 171 218

MACHINE WORK wanted, milling and shaping. Light machinery, carefully and accurately built. Experimental work, emulsions and repairs. The Davey Machine and Repair Co., 1237 Ontario street east. Phone Lasalle 3385. 5 3

PULLEYS

Wood split, steel split and cast iron. Good assortment of sizes at half price of new. Tarshis and Sons, 92 Wellington. 226 60

RUBBER HOSE — Quantity of suction hose, 3, 4, 5 inches, secondhand, at low prices. Factory Waste Co., 223 Wellington st. 7 2eod

SAWMILL MACHINERY for portable and heavy duty mills, manufactured by the E. Long Mfg. Co., Ltd., Orillia, Ont. Williams & Wilson, Montreal, Que., representatives.

STRUCTURAL STEEL BEAMS, channels, angles, plates, tees all new and cheap. Factory Waste Co., 223 Wellington st. 7 2eod

TODD PROTECTOGRAPH

In good condition, for quick cash sale, $20. Tarshis & Sons, 92 Wellington. 7 2eod

WOODWORKING MACHINERY — Planers, Matchers, Moulders, Tenoners, Sash and Door Machines, etc., at greatly reduced prices. Plant's Machinery, Limited, 1790 St. James street. 3 51 eod

Bar Iron

For sale large quantity Flat Steel Bars, assorted sizes from 1" up and from ⅜" thick up. Also used PIPE from ½" to 10" all in good condition. Threaded and couplings supplied.

Apply.

NORTH EASTERN IRON & SALVAGE CO.,

129-133 Nazareth St.

Tel. M. 6405

EXCEPTIONAL OPPORTUNITY

for a high grade man, about forty years of age with $5,000 to manage Branch Office of large Canadian Company. Communications strictly confidential. Box 113 Montreal Star, Toronto.

Salesmen If You

have learned how to work and have energy and ambition not only to make a splendid income, but to become manager of one of our many branches, you are the man we are looking for. We are placing the dividend paying stock of a high-class financial institution, with assets of over $1,200,000 and a record of remarkable success. Preference given to married men between the ages of 25 and 40. We educate you to make good.

Banking Service Corporation, Limited,

99 St. James Street, Suite 202.

CORK LORD MAYOR ACCLAIMED IN N.Y.

O'Callaghan Greeted by Huge Crowds of Irish Sympathizers

NEW YORK, Jan. 10.—(From Our Own Correspondent.) — Daniel J. O'Callaghan, Lord Mayor of Cork, whose deportation is being considered by the United States State Department, arrived here yesterday. Fifty policemen had to rescue O'Callaghan from some 2,000 frenzied Sinn Feiners who met him at the Pennsylvania Station. The crowd followed him to the Hotel Wolcott, where he made a short speech. O'Callaghan came from Newport News.

O'Callaghan was asked:—

"Do you think Ireland will accept Home Rule?"

"No," he answered. "Ireland will not accept Home Rule. Although I have no reason to know what will happen, it is quite possible for the British Empire to enforce Home Rule. But the people don't want it. That is evident. If England decides to enforce it on them it may change conditions, but not for long. The struggle for freedom will continue."

"Would the people oppose with force this enforcement of Home Rule?"

"That would depend on how England would act. So far as I am in a position to judge," he continued, "two things must come out of this struggle, acceptance by Britain of the question involved in the established Irish Republic, namely complete freedom, or continuation of the present reign of terror. Irish Republicans, and they represent the great bulk of the people, will never accept Home Rule. England's attempt to enforce it cannot help but stiffen Republican contempt for her tyranny. The people will refuse this kind of government even to the point of complete annihilation."

He denied there was any division of opinion in Dail Eireann respecting the basis of peace, declaring, "all are united in thought and action under their leader, President de Valera."

In all the Catholic churches in New York diocese yesterday was read an appeal by Archbishop Hayes for help for the starving, desolated victims of reprisals in Ireland.

The latter urged a generous response to the "cry and the wail of innocent victims who are homeless, starving, suffering in Ireland, to the doleful appearance that comes from blackened ruins that were yesterday happy Irish homes; from charred walls that yesterday were busy Irish looms, from barren fields, from desecrated churches and deserted convent halls." But the clergy were cautioned against discussing the political affairs of Ireland in connection with it. The appeal, the Archbishop said, was purely "to aid those in dire need," and he urged it should in no way interfere with the campaign of Mr. Hoover for the starving and stricken children of Central Europe.

The funds collected will be sent to the Irish Bishops for distribution.

Carpentier Still Says He May Meet Moran

AMSTERDAM, Jan. 10.—Georges Carpentier, champion heavyweight of Europe, in an interview in the Telegraaf regarding his coming fight with Jack Dempsey, expressed optimism over the outcome. He said it would be a hard fight, but that the result was not for him to predict.

He had nothing to offer regarding definite arrangements as to where the fight is to be held.

"Whether I retire from the boxing game depends upon the result of the match with Dempsey," Carpentier said. "If I am beaten I will retire, if not I probably shall go on fighting for some time."

In an exhibition match Saturday night with the Belgian boxer Lenaers, Carpentier astonished the Dutch sportsmen by his cleverness. "He is even better than we expected," said one of them. "He can land five blows where another man lands one."

Carpentier said he might meet Frank Moran, of Pittsburgh, before his fight with Dempsey.

Montreal, Toronto and Chicago, GRAND TRUNK RAILWAY

The double track route of the Grand Trunk between Montreal, Toronto and Chicago affords the maximum of travel comfort. The "International Limited" leaves Montreal daily at 10.00 a.m., arrives Toronto 5.40 p.m. (with direct connection for Hamilton), London 9.03 p.m., Detroit 11.35 p.m., and reaches Chicago at 8.10 the following morning. For those who desire to begin their journey at night, equally attractive service is provided, leaving Montreal, train No. 17 at 11.00 for Toronto, Hamilton, London, Detroit and Chicago. The equipment on these trains is unexcelled and includes on the "International Limited" observation library, sleeping car, parlor car and dining car (breakfast served before reaching Chicago) and on the night train No. 17 from Montreal club-compartment-drawing room sleeping car and standard sleeping cars. The Grand Trunk's dining car service is an outstanding feature. For full particulars, reservations, etc. apply Canadian National-Grand Trunk City Ticket Offices, 230 St. James St., Montreal.

SHIPPING NEWS

C.P.O.S. TAKING LINERS OFF RUN

Empress of France Going Into Drydock — Two Other Liners in C.G.M.M. CRUISE

Government Line Opens Passenger Trade to West Indies

Although shipping will be quiet in liner movements during the present week, important shipping movements are reported from the other side. The liner Empress of France, having just completed her voyage to Liverpool, will go into drydock for a thorough overhaul and does not leave Liverpool again until March 11.

The C.P.O.S. liner Scandinavian is also reported in drydock today at Antwerp and does not sail out of that port until January 25. The Scotian went into drydock Dec. 29 and her next sailing date is not yet announced.

The last of the week-end liners to leave St. John, N.B. is the C.P.O.S. Sicilian leaving today for Southampton and Antwerp. She is preceded by the Pretorian which left Saturday night for Glasgow.

Sir George and Lady Foster and other notables were on board the C. P.O.S. liner Empress of Britain when she arrived in port late Friday night at St. John, N.B. The oil burner is now the only first class boat on the run, during the laying up of the Empress of France. Arriving on Friday night were Sir G. McL. Brown, Col. J. S. Dennis, C.M.G., the Hon. N. W. Rowell and Sir Keith Williams Price.

MONTREALERS LEAVE.

The Star learned today that the following well-known Montrealers have booked passage for England on the Empress of Britain leaving next Friday; Col. G. S. Cantley, Mr. and Mrs. E. R. Bruce, Mrs. J. H. Brownlee and Miss Edna Brownlee, Arthur Carveth, T. H. Carveth, W. Thirlveil, H. Dale, W. B. Scott, G. Sanders, H. Herschman, Mr. Forrell and Dr. Forrell.

WEST INDIAN CRUISE.

The expected return of normal business activity after the New Year's Day holiday is now beginning to materialise. Interest in the winter holiday cruises to the West Indies is becoming very noticeable. In this connection the C.G.M.M. headquarters announced the official sailing date of the Canadian Fisher, as January 25 and of the Canadian Forester, February 15.

Each of the new boats is at present outfitting at Halifax and when ready will have accommodation for thirty passengers. It is the first definite entry of the C.G.M.M. into the passenger traffic and indications point to the success of this type of passenger freight vessels.

Inquiries for bookings on the Canadian Fisher have been quite brisk both in the Maritime provinces and in Quebec. It is anticipated that with the increase in trade between Canada and the West Indies there will be a corresponding tide of passengers to and fro between the two countries.

The proposed sailing date of the Canadian Fisher, which was built at Three Rivers, was first given as January 13, and that of the Canadian Forester as February 3. Apart from the winter cruise to the West Indies both these ships are to maintain a regular service between Halifax and the West Indies. They will be open to book passengers every voyage.

C.G.M.M. MOVEMENTS.

Canadian Carrier, arrived at London January 5.

Canadian Rancher arrived at St. John, N.B., Jan. 7.

Canadian Sapper arrived at Halifax Jan. 7.

Canadian Sower left Havana Jan. 7, for Halifax.

Trevean left Newport News Jan. 6 and will run to India for the C.G.M.M., January 29.

S.S. Drummond arrived at Halifax, Jan. 7.

Canadian Victor left Buenos Ayres, Jan. 6, homeward bound.

Canadian Hunter left Glasgow Jan. 8.

C.P.O.S. MOVEMENTS.

Empress of Britain arrived at St. John 10:15 p.m., Friday.

Minnedosa left Havre 10 p.m., January 8, for St. John, N.B.

Pretorian left St. John, N.B., 8.55 p.m., Saturday for Glasgow.

Sicilian leaves St. John, N.B. today for Southampton and Antwerp.

Monteagle left Hong Kong Saturday and is due Yokohama Jan. 17, and at Vancouver Jan. 31.

WHITE STAR MOVEMENTS.

S.S. Manchuria arrived at New York Jan. 6.

S.S. Finland left Southampton Jan 3 with 40 first, 44 second and 111 third class passengers.

S.S. Olympic arrived at Cherbourg Jan. 5.

S.S. Baltic arrived at Liverpool Jan. 2.

S.S. Gothland sailed from Danzig Dec. 30.

S.S. Vedic left Liverpool January 5 with 620 third class passengers.

S.S. Adriatic sailed from Southampton at noon January 5.

ARMY AND NAVY VETERANS.

There will be a regular general meeting of the Army and Navy Veterans on Tuesday, January 11, commencing at 8 p.m. The meeting will be held in the club rooms, 002 St. Catherine St. west.

NIGHT TRAIN DAILY BETWEEN MONTREAL AND QUEBEC.

Canadian National Railways night train daily to Quebec City leaves Montreal (Bonaventure Station) 11.15 a.m. and arrives Quebec (Palais Station) 6.15 a.m. Returning night train leaves Quebec (Palais Station) 11.55 p.m. and arrives Montreal (Bonaventure Station) 7.10 a.m.

Electric lighted standard sleeping cars of most modern design are operated in each direction.

For tickets and further particulars apply to ticket agents, Canadian National-Grand Trunk Railways.

"The Best in the Land"

Brown Bros.

CLAMS

1 lb. tin 30c

A Dinner in Itself

Case of 48 Tins, $10.25

By Mail or Express

Prepaid

Send Order and Remittance to Box 1060, St. John, N.B.

Dealers Prices on Request

GIRL WAS PRISONER IN BROOKLYN HOUSE

17-Year-Old Wife Says She Was Kidnapped by Best Man at Wedding

HELD TWO WEEKS

Threw Magazine to Policeman Who Soon Effected a Rescue

NEW YORK, Jan. 10.—(From Our Own Correspondent).—After being held a prisoner for two weeks in a Brooklyn lodging house to which she had been taken by a man, according to her testimony, Mrs. Ruth Gift, 17 years old, of Chambersburg, Pa., was rescued yesterday by Policeman Harry Nelson.

The girl's escape, as reported, was spectacular. For days, she told Magistrate Folwell in the Gates Avenue Court, she had been unable to notify any person of her predicament. Then she wrote a note, placed it inside a magazine, and when Patrolman Nelson passed her prison house she tossed the magazine from a window. It fell at Nelson's feet, and after reading the plea for help he dashed into the building and broke down the door to the room in which Mrs. Gift was held.

After the rescue Nelson awaited the arrival of the man responsible for the young woman's detention. He arrested Robert Cerasia, of Passaic, N. J. In court another man was pointed out by the girl as one of her abductors and he also was taken into custody. He is Joseph Bacchio. Each of the prisoners was held in $1,500 bail.

Mrs. Gift said in court that she was married to Michael Salomnia on November 22 last at Passaic, N. J. Cerasia was best man at the wedding. The couple went to Chambersburg, Pa., to pass the holidays with the bride's parents, she said, and did not return until the day after Christmas. On December 30, Salomnia left home to look for work, it was said, and within an hour Cerasia called. He told the bride her husband was in a New York hospital the victim of an accident, and wanted to see her.

The testimony was that Cerasia took her in a taxi-cab to a house in Jefferson street, Brooklyn, and locked her in a room on the second floor. She insisted upon using the name of Mrs. Ruth Gift in spite of her marriage to Salomnia, and will be detained pending an investigation.

FAMILY EXPENSES IN U.S. DECREASE

WASHINGTON, Jan. 10, (Associated Press.)—Expenditures of the average family in the United States for rent, fuel, and light not only resisted but ran counter during the last six months of 1920 to the general tendency toward a lower level in prices, it was shown today in figures compiled by the Department of Labor's bureau of labor statistics.

The figures made public cover expenditures by average families in eight large cities. The average cost of living in these cities at the beginning of the new year was 99.2 per

FEW RESTRICTIONS FOR HOUSING LOAN

Committee Adopts Suggestions Regarding Proposed $20,000,000 Loan

REGISTRATION

Would Include Individual Owners of Lots Who Wish to Build

Practical suggestions for a few regulations as possible were adopted this morning at the sub housing committee of the Civic Improvement League, the idea which was kept strong to the fore being to get the Provincial Government to lend the $20,000,000 desired and to subject the loan to the fewest possible restrictions. Fred Wright, editor of the Municipal Journal, presided at the meeting held at the Board of Trade. A suggestion by John Quinlan that bureaus be formed for registering at once the names of owners of lots who would apply for loans was adopted unanimously, the idea being that this list would very much strengthen their application to the Government.

The suggestions which were approved will be submitted to the Civic Improvement League at an early general meeting, which it was understood had been called for January 15.

The committee suggested that under a provincial scheme the aggregate amount to be loaned shall not exceed 20,000,000 and the amount of loan to any one municipality shall be in proportion to the population and the needs of the municipality.

2. That the loans made shall be for a period of not over 31 years and the rate of interest not over 5 per cent. per annum, payable monthly—after the first six months, and that a sinking fund sufficient to retire each loan at maturity be made a condition.

3. That any municipality or company or individual borrower shall have the right to pay off the whole or any part of the principal of the loan at any time during the term.

4. That any loan made under the Act shall not be deemed a part of debt of the municipality in which the loan is made.

5. That money under the Act may be advanced for building houses and tenements on sites acquired or owned by:

(a) A municipality.

(b) Housing societies, associations or companies.

(c) Individual owners of lots for the purpose of erecting houses or tenements, on such lot or lots.

6. That the maximum loan on any one building shall not exceed 75 per cent.

7. That the maximum loan on any one building or tenement shall be $6,000.

8. That all buildings erected under the Act shall be in accordance with plans and specifications approved by the municipalities or Government.

"A loan of $20,000,000," said Fred Wright, editor of the Canadian Municipal Journal, and one of the committee, "will provide about 5,000 dwellings—less than one-third of the houses required—so that there is no danger of the loan not being taken up provided the terms are fair. As an investment such a loan would be the best the province ever made, for not only would it get direct returns, with an assurance of the principle being paid back, but the loosening up of such a sum for house building would immediately start a building of homes that would not stop until every family in the province was decently and comfortably housed. Then may the Province of Quebec be proud of its home life, and true prosperity will follow, for then the people will be content."

There were present: Fred Wright, in the chair; Mayor Price, Gustav Francq; J. Quinlan, A. Barkett, John McNaughton of the Tenants' League, C. Smart, Harry Bragg, K. Stinson, Ald. A. Lamouette, Ald. C. Allard, J. H. Whittaker, W. J. Kane.

NEWS AROUND McGILL

The Eastern Townships Club is organizing an employment bureau to secure work for its members during the months of the summer vacation. Steps are being taken to get into touch with prospective college students from the Eastern Townships so that the club may form a committee to receive and assist them when they arrive in Montreal next autumn.

AUCTION SALES

Province of Quebec.
Town of St. Lambert.
County of Chambly.

Public notice is hereby given by Order of Council of the Town of St. Lambert, that the following properties will be sold by public auction, at the office of the Council, at the Town Hall, St. Lambert, on Friday, January 21st, 1921, at ten o'clock in the forenoon, to satisfy the payment of Municipal Tax, Special Tax, School Tax and Interest, as follows:

Lots of Estate G. H. Mudge, Jr. Cad. 161, subdivisions 559-560-561-562, 1457-1458-1459-1460-1461-1462-1493-1494-1495-1496-1498-1499-1500-1501-1507-1508-1546-1547-1548-1549-1550-1551-1552-1698-707-708-1573-1474-1575-1576-1577-1578-1579-1580, of the Parish of St. Antoine de Longueuil Municipal Tax, $402.75; Special Tax, $1020.97; Interest, $37.65; Total $1460.37.

Lots of Estate Godin Hamelin Cad. 162, Subdivisions 1020-1021-1279-1280, of the Parish of St. Antoine de Longueuil. Municipal Tax, $67.09; Special Tax, $35.08; Special Assessment, $213.55; School Tax, $37.75; Interest, $7.15; Total, $359.19.

With costs incurred in these proceedings, unless the said amounts are paid before the sale.

JAMES E. PEATTY,
Secy.-Treas.

Dated at St. Lambert, this third day of the month of January, 1921.

KINGS OF AUCTIONEERS

UNCLAIMED GOODS

Ex. Ocean Steamships

We have been instructed to sell on behalf and for account of whom it may concern the following lot:

Large assortment of Dry Goods, Fancy Goods, Dolls, Dolls' Hats, Dolls' Wool, Dolls' Clothes, Dolls' Shoes, Dolls' Socks, Dolls' Caps, Dolls' Coats, Dolls' Dresses, Dolls' Bags, Dolls' Underwear, Dolls' Hosiery, Dolls' Gloves, Dolls' Ribbons, Dolls' Collars, Dolls' Cuffs, Dolls' Veils, Dolls' Scarfs, Dolls' Boots, Dolls' Rubbers, Dolls' Hats

BIG POWER DEAL RUMORED---WALL STREET BEARS PANICKY

UTILITY STOCKS WERE FEATURES IN LOCAL LIST

A further development of strength in the public utility section of the local stock market was the feature of this morning's trading on the Montreal Stock Exchange, the session being characterized by a sharp advance in Montreal Power, followed by further strength in Shawinigan. On Saturday, Tram Power, in the unlisted department, had a sharp advance, and the whole action of the three issues is connected with a deal which is now said to be nearing completion, which will affect all three companies.

Montreal Power, which closed on Saturday at 82¾, opened active this morning at 82½, at which price several large blocks, representing over 2,000 shares in all, changed hands, and which seemed to clear up the current floating supply at that level. On a continuation of demand the price advanced sharply until the peak at 86 was reached, following which the stock closed firmly at 85¼. This is a net advance of an even three points.

Shawinigan was not so active in the early stages, being firm at 105 bid. Later, however, the demand set in and the first sale occurred at 106, to be followed by further appreciation in price to 107½, at which level the stock closed. This is a net advance of 1½ points.

This activity in the so-called "power group" of local securities is viewed with some satisfaction, as both issues are highly regarded here marketwise, and are considered in the investment more than in the speculative class.

In the rest of the market, the tone was inclined to softness, and some net losses as a result of the morning's trading was recorded. The paper stocks were steady to slightly down. Brompton ruled at 54½ to 52½ to 54, down ¼, while Abitibi was up 1 at 65. Laurentide ruled at 93½ to 93, down ½, and Spanish River was 88 to 87¼ to ½, down ⅝, and the preferred 92, unchanged.

National Breweries, which started out fairly steady at 53, later receded a fraction to 52¾ to ½, down 1. Atlantic Sugar sold at 25¾, down ⅝; Brazilian 34½, down ¼; Cement 59, unchanged; Dom. Steel 45½ to ⅝, up ¼; Detroit 89, unchanged; Mont. Telegraph 110; Lyall 50, up 1; Quebec Ry. 23 to 23¼, up ⅝; Steamships 47½ to ¼, down ¼; Steel of Canada 60 to 59⅞, down 1⅛; Car pref., 87, down ½. Asbestos pref. 90, unchanged, and Abitibi pref., 87.

Dominion Canners was a feature, although suffering from some pressure, the price being forced down from recent higher levels. It sold this morning at 37½ to 37, down 2¾ points, after being offered down somewhat from the earlier quotations.

MORNING TRANSACTIONS

Atlantic Sugar—10 at 26½, 20 at 26½, 50 at 25⅝, 10 at 26.

Abitibi—25 at 55, 10 at 55, 20 at 55.

Brompton—14 at 55, 50 at 54½, 10 at 54¼, 2 at 55, 20 at 54, 15 at 54, 160 at 53½, 125 at 53¼, 25 at 53, 35 at 52⅞, 20 at 53, 25 at 52⅝, 15 at 53, 25 at 52¾, 25 at 53, 25 at 53½, 200 at 54, 15 at 54, 15 at 54½, 10 at 54¾.

Breweries—10 at 53, 40 at 53, 30 at 53, 5 at 53, 25 at 53, 25 at 53, 75 at 53, 105 at 53, 5 at 53, 30 at 53, 15 at 53, 20 at 53, 125 at 53, 10 at 53, 25 at 52½, 15 at 52¾, 50 at 52¼, 50 at 52½, 30 at 52½, 25 at 52¾, 5 at 52¼, 25 at 52½, 25 at 52½, 25 at 52¼, 50 at 52½, 50 at 52¾, 50 at 52¼, 20 at 52½, 15 at 52¾.

Brazilian—5 at 34½, 10 at 34½, 25 at 34⅝, 10 at 34¾.

Cement—50 at 59.

Dom. Bridge—5 at 86.

Dom. Steel—10 at 46, 1 at 45, 25 at 45½, 25 at 45¼, 5 at 46, 35 at 45⅝, 25 at 45⅝, 10 at 45¾, 40 at 45⅝, 10 at 45¾, 25 at 45¾.

Dom. Canners—25 at 37½, 25 at 37.

Detroit Ry.—50 at 89.

Lake of Woods—2 at 139, 6 at 139, 5 at 139.

Laurentide—50 at 93¼, 25 at 93¼, 10 at 93½, 5 at 93, 25 at 93, 25 at 93, 50 at 93, 40 at 93, 10 at 93, 5 at 93.

Mont. Power—425 at 82¾, 50 at 82½, 10 at 82¾, 1,000 at 82½, 500 at 82¾, 69 at 82¾, 20 at 82¾, 5 at 82¼, 25 at 82⅝, 5 at 82½, 85 at 84, 25 at 84, 50 at 85, 25 at 85½, 135 at 85, 100 at 85¼, 15 at 85½, 60 at 85¼, 10 at 85½, 25 at 85¾, 25 at 85¼, 27 at 86, 25 at 85¾, 127 at 86, 240 at 86, 25 at 86, 60 at 86, 155 at 85¾, 10 at 85½, 25 at 85½, 25 at 85¼, 25 at 85¼, 20 at 85¾, 15 at 85.

Mont. Telegraph—25 at 110.

Peter Lyall—25 at 50, 15 at 50, 10 at 50, 25 at 50, 10 at 50¼.

Quebec Ry.—50 at 23, 25 at 23, 25 at 23, 25 at 23¼, 10 at 23¼, 15 at 23½, 25 at 23½, 50 at 23¼, 5 at 23¾, 5 at 23¼, 10 at 23½, 25 at 23½, 50 at 23½, 5 at 23½, 100 at 23¼, 25 at 23½, 25 at 23½, 10 at 23½, 10 at 23¾, 25 at 23¾, 5 at 23¾.

Steamships—50 at 47¼, 25 at 47½, 20 at 47¼, 10 at 47¼, 25 at 47¾.

St. Maurice Paper—10 at 120.

Steel of Can. (xd.)—15 at 56½, 75 at 60, 25 at 59¾.

Smelting—5 at 18, 10 at 18, 15 at 18.

Shawinigan—25 at 106, 50 at 106, 35 at 106, 25 at 107½, 25 at 107¼, 5 at 108¾, 100 at 107, 18 at 107, 5 at 107, 10 at 107¼, 25 at 107¾, 45 at 107½, 35 at 107½.

Spanish—10 at 88, 15 at 88, 25 at 88, 25 at 87¾, 35 at 87½.

St. Lawrence Flour—10 at 66.

Windsor Hotel—6 at 122.

Winnipeg Ry.—10 at 40, 7 at 40.

Weyagamack—15 at 86, 10 at 86.

Abitibi pfd.—25 at 87.

Spanish pfd.—20 at 92, 5 at 92, 25 at 92, 25 at 92, 10 at 92, 25 at 92, 15 at 92, 35 at 92, 5 at 92, 10 at 92, 5 at 93, 10 at 94, 5 at 94, 20 at 94½, 5 at 94½.

Steamships pfd.—10 at 70.

Bank of Montreal—25 at 200.

Asbestos pfd.—10 at 90, 5 at 90, 5 at 90, 50 at 90.

Can. Car pfd.—75 at 68¾, 5 at 68¾, 25 at 68¾, 10 at 69, 5 at 69, 5 at 69, 5 at 69.

Ogilvie pfd.—5 at 100.

Cedars Rapids Bonds—$1,000 at 87¼.

Mont. Tram. Debentures—$700 at 65, $1,400 at 65.

Bank of Commerce—55 at 183, 12 at 183.

Quebec Bonds—$3,000 at 60¾, $7,000 at 60¾, $3,000 at 61, $3,000 at 61, $1,000 at 61½.

Dom. Iron Bonds—$1,000 at 75½, $1,000 at 76.

Royal Bank—3 at 197½.

Ames pfd.—10 at 40.

Dom. Coal Bonds—$4,000 at 86.

Bank of Nova Scotia—5 at 253.

Merchants Bank—1 at 177.

Wayagamack Bonds—$1,000 at 75.

Can Rubber Bonds—$5,000 at 86.

Union Bank—2 at 151.

Victory Bonds (1933)—$10,000 at 96⅝; $4,000 at 96⅝; $3,000 at 96⅛; $2,000 at 97; $1,000 at 97¼; $1,000 at 97⅛.

Victory Bonds (1923)—$2,000 at 97; $1,000 at 97; $1,000 at 97.

Victory Bonds (1934)—$10,000 at 94⅝; $1,000 at 94⅝; $5,000 at 94⅜; $2,000 at 94⅝; $4,000 at 94⅝.

Victory Bonds (1922)—$1,000 at 97⅝; $1,000 at 98; $1,000 at 98.

Victory Bonds (1937)—$10,000 at 98½; $6,000 at 98⅝; $4,000 at 98⅝; $1,500 at 98⅝; $3,000 at 98⅝.

First Dominion War Loan—$3,000 at 93½.

Third Dominion War Loan—$1,000 at 97; $2,000 at 97¼; $1,000 at 97; $2,000 at 97.

UNLISTED SECURITIES

Reported by Montreal Stock Exchange:—

Hollinger sold—300 at 5.75, 800 at 5.80, 400 at 5.50.

W. A. Pulp—100 at 57½.

New Riordon—10 at 27½, 15 at 27¼, 10 at 27½, 30 at 27.

New Riordon pfd.—1 at 71.

Tram.-Power—25 at 14½, 50 at 14½, 50 at 14½, 60 at 14½, 25 at 14½, 50 at 14¾, 25 at 14¾, 25 at 15, 25 at 15, 50 at 15, 50 at 15, 5 at 15, 5 at 15, 5 at 15, 50 at 14½, 25 at 14½, 25 at 14, 10 at 14½.

	Sellers.	Buyer.
Dryden Paper	24	23
Hollinger Cons. Gold Mines, Ltd.	5.76	5.75
Laurentide Power	60	59½
Mattagami P. & P. Co.	32	...
Mont. Tram. & Power Co.	14¾	14¼
North Am. P. & P. Co.	6	5½
Riordon Co., Ltd.	27½	27
Do. Pref.	...	72
Whalen P. & P. Mills	...	15
Do. Pref.	41	...

TORONTO MINING SALES

TORONTO, Jan. 10.—Morning mining sales: 500 Atlas, 16; 1,000 Dome Ext., 43; 500 Hollinger, 5.80; 8,000 Keora, 20½, 21; 600 McIntyre, 1.83; 2,100 New Ray, 5; 15,000 Hargraves, 2¾, 3, 2¾; 60 La Rose 23; 1,000 Mining Corp., 105; 500 Vacuum Gas, 13.

BRITISH EMPIRE STEEL

LONDON, Jan. 10—(Star Cable by D. Hemming, Copyright)—British Empire Steel directors in daily conference here are yet unwilling to make a statement. They have vacated the offices at Waterloo Place and are using only the Dominion Steel offices in St. Martin's Lane.

SPECTACULAR RALLY IN STERLING RATE TO $3.70

The strength of sterling exchange in New York this morning was the outstanding feature in international financial developments to be noted today. For some time past it has been noted that an improvement in the sterling exchange rate, as well as those of other countries, was imminent and rates have been hardening perceptibly.

Today sterling exchange opened at $3.65 3-4 for demand, but it was not long before strength carried the level far above this and by 1.15 p.m., the rate had risen to $3.70 3-4 for demand and $3.71 1-2 for cables, or a net improvement from the opening of 5 cents. At times the market verged on the spectacular.

French exchange was also better, opening at 5.96 for demand and rising to 6.02 1-2 for demand and 6.01 1-2 for cheques shortly after 1 p.m. Italian lire also advanced sharply, rising from 3.46 to 3.52. Swiss exchange hardened from 13.25 to 13.40, while Spanish pesetas rose from 15.48 to 15.55. The German mark bettered from 1.39 to 1.41.

The general improvement in the foreign exchange market in New York is taken as being the result of a gradual bettering of the foreign situation, especially in Europe, for some time past, and the gradual settling back to a condition more closely approaching normal times than upon any occasion since the beginning of the world war.

"CANADIANS" IN LONDON

	Jan. 6	Jan. 7.	Jan. 10.
C. P. R.	158½	160	158
Hudson's Bay	55½	55¾	61¾
G.T.R. 1st pref.	42½	42½	44
G.T.R. 3rd pref.	13¼	13¼	13⅜
G.T.R. ord.	5	5	5
G.T.R. 4% deb.	61½	61½	61½
G.T.R. 6% deb.	98½	98½	98½

Who's Who in the Street

Alexander Smith, Chicago, vice-president of the Abitibi Power and Paper Company, Ltd., is president of the well known investment house of Peabody, Houghteling & Co., Ltd., Chicago and New York, and is the only non-Canadian member of the board. The firm of which he is the head, came into prominence through its extensive financing operations of Canadian pulp and paper corporations and it was through the purchase of Abitibi securities for distribution in the United States that he came to be a member of the board.

Foreign Exchange

New York funds in Montreal this morning opened at 15 15-16 per cent premium. Around 1:30 p.m. they were quoted at 15 11-16 per cent.

Sterling exchange in Montreal in the late morning was quoted at $4.29 for demand and $4.29¾ for cables.

Foreign exchange rates in New York this morning ruled as follows:

	Open	Noon	1.30 p.m.
Sterling, dem.	$3.65¾	$3.67¼	$3.70¾
Sterling, cables	3.66½	3.68¼	3.70¾
Francs, cheques	5.95	5.97½	6.01¾
Francs, cables	5.96	5.98¼	6.02¾
Lire, cheques	3.46	3.46¾	3.52
Lire, cables	3.47	3.47¾	3.53
Swiss, cables	13.25	13.40	....
Spain, cables	15.48	15.55	15.70
Marks, cables	1.39	1.39½	1.41

FURTHER DROP IN OIL

PITTSBURGH, Pa., Jan. 10—Another reduction in the purchasing price of crude oil following the reductions announced Saturday, was made in Corning grade today. The new price is $3.75 a barrel, a cut of 25 cents.

TORONTO UNLISTED

(By A. J. Pattison, Jr. & Co., over Jenks Gwynne & Co's. wire.)

	Bid	Asked
Black Lake, com.	...	11
Do. pref.	...	16
Do. Bonds	30	33
Can. Furn. pref.	18	25
Cockshutt Plow pref.	68	67½
Dom. Dyf. & Steel com.	48	52
Home Bank	97½	101½
Imperial Oil	107	114
Massey-Harris	...	99
Matagami P. & P.	26	30
North American Pulp	6	¼
North Star Oil	4	4½
North Star Oil pref.	3½	3.70
Robert Simpson pref.	73	76
Sterling Bank	108	114
West. Can. Pulp com.	20	29
Whalen Pulp & Paper	15	21

REGULAR DIVIDEND ON MONTREAL TRAMWAYS

The board of directors of the Montreal Tramways Company met at the head office here this morning and declared the regular quarterly dividend on the capital stock for the three months ended December 31, last. This completes the payments for the 1920 calendar year. The disbursement of 2½ per cent. for the three months is payable on February 1, next, to shareholders of record at 4 p.m. on January 20.

The board also went through a number of routine matters, but nothing was announced apart from the dividend action. The company still owes one payment on account of dividend arrears, and it is expected that the 2½ per cent. will be taken care of in the near future, thus wiping out the balance owing to shareholders on back account

Market Notes

WHOLESALE PRICES ONLY.

Butter—No. 1 solids, 55c lb.; prints 56c lb.; No. 2 solids, 54c; prints, 55c.; dairy, 50c.

Eggs No. 1, 70c per doz; selects, 75c doz.; special new laid, 90c.

Lard—In prints, 27c lb.

Shortening—Prints, 21c.

Ham—Large size, 36c; cooked, 57c lb.

Cheese—Old, 31c lb.; new, 26c lb.

Bacon—Windsor, boneless, 55c per lb; breakfast, 43c to 53c per lb.

Dressed Poultry—Milkfed chickens, 38 to 40c per lb.; fowls, 32 to 35c; geese, 33c; turkeys, 55 to 58c; ducks, 40c per lb.

Beans—Canadian hand-picked, $5 per bushel; peas, $4.75.

Dressed hogs—Fresh killed abattoir stock, $20.50 to $30.

Flour—First patents, $10.90 bbl.; second patents, $10.50 bbl.; ex-track, strong bakers, $10.20 bbl.; winter wheat flour, choice grades, $9.25 to $9.50 bbl.; broken lots, $9.75 to $10, ex-store.

Millfeed—Bran, $30.25 per ton, ex-track; shorts, $40.25.

Rolled Oats—Standard grades, $3.70 per 90-lb. bag, delivered to the trade.

Hay—Baled, per ton, in car lots, No. 2 Timothy, $20 to $30; No. 1 Timothy, $27 to $28; clover, mixed, $23 to $25; ex-track.

Potatoes—In bags of 100 lbs.: $1.50 to $1.80, ex-track; mixed potatoes, $1.25 to $1.40 per 90-lb. bag.

Sugar—Granulated, $10.50 per 100 lbs., less 5 p.c. for cash. Gunnies, in 20-lb. tins, $11.40 per 100 lbs.; in tens, $11.50 per 100 lbs.; in two, $11.75 per 100 lbs. No. 1 yellow, $10.00 per 100 lbs. No. 2 yellow, $9.90 per 100 lbs. Pulverized, in 25-lb. boxes, $11.60 per 100 lbs. Icing sugar, $11.80 per 100 lbs. Lump sugar, $11.80 per 100 lbs. Dom. sugar $11, less 3 per cent per 100 lbs.

INCIPIENT BEAR PANIC DEVELOPS IN WALL STREET

NEW YORK, Jan. 10.—What had the appearances of an incipient bear panic developed in Wall Street today under the leadership of a remarkable rally in Crucible Steel which jumped over 10 points from 87 at the opening to 97½ after 1 p.m. For a time it seemed as though the bears were able to mould the market to their own desires, prices of the leading feature in which there exists the largest short interest easing off perceptibly. It was a notable fact, however, that a number of the leading speculative stocks such as Crucible were loaning at a premium which indicated pressing demand for borrowing purposes.

Among the other features which showed sharp changes were Gen. Asphalt, 55¼ to 56½ to 52½ to 56⅜; A. C. C., 42½ to 47¼; A. G. W., 64½ to 61½ to 67; Baldwin, 88⅜ to 87¼ to 92½ to 91½; Beth. Steel B., 56⅜ to 58½; Corn Prods., 69 to 69¼ to 68⅝; Chandler, 69 to 68 to 70; Int. Paper, 53 to 56⅝; Lackawanna, 52¼ to to 56; Mex. Pete., 154⅞ to 151¼ to 159; Pan American, 73 to 72⅝ to 77¼; Republic, 65⅝ to 63 to 67⅝; Studebaker, 59⅜ to 49⅝ to 51⅜.

Other features of the list were C. P. R., 117 to 118⅜ to ½; Scotia, 34⅝; U.S. Steel, 82⅛ to 83; Am. Wool, 67 to 65⅜ to 66⅝; Texas Oil, 43 to 44⅜; Am. Smelting, 37½ to 38⅝ to 37½; Anaconda, 37⅝ to ¼ to 38⅜; Ches. & Ohio, 59⅜ to 61; Northern Pac., 83 to 82¼ to 84⅜; Reading, 83¼ to 82⅝ to 83½; Royal Dutch, 66 to 65¼ to 66½; Retail Stores, 55⅝ to 54⅞ to 56¼; Rubber, 67⅜ to 65⅞ to 68½; Southern Pac., 98⅞ to 99¼. Money was easier at 6 per cent.

Selling of popular issues was promptly resumed at the opening of today's stock market, last Saturday's sharp reversal making further headway within the first half hour. Atlantic Gulf fell almost 6 points to the new low record of 61½. Sears-Roebuck lost 3 points, Mexican Petroleum 2½, Royal Dutch 2⅝, and Baldwin Locomotive 1⅜.

Steels and coppers eased perceptibly, rails again losing ground. Preliminary quotations for exchange on London were materially higher, approximating the recent maximum rates.

Opening prices included U. S. Steel 82⅝ off ½; Amn. Woollene 67 off ⅝; Anaconda 37½, off ½; U. S. Rubber 67⅞, off ⅝; Baldwin 88¼, off ⅝; Crucible 87, off ⅝; Central Leather 39⅝, off ⅝; Panama Amn. 73, off ¼; Studebaker, 50 ⅝, up ⅛; Mexican Pet. 154, off ½; Sinclair, 24½, up ¼; B and O, 35½, off ⅝; Utah Copper, 53⅝, off ¼; Midvale, 31½, off ⅛; Beth B., 56⅜, off ⅜; Union Pac., 124, off ¼; Gen. Gulf, 64, off 3⅛; Sou. Pac. 98⅞, off ¼.

Shorts encountered little opposition in the early dealings, their operations effecting further extensive depreciations in shippings, steels, equipments, oils and coppers. Motor specialties, leathers, textiles and unclassified shares also retreated sharply. Atlantic Gulf pfd. fell 2 points, Crucible 2, Republic 2¾, Vanadium and Bethlehem 1, and Mexican Petroleum and Royal Dutch 3. Anaconda, Inspiration and American Smelting dropped 1 to 2 points, U. S. Rubber 3, Stromberg 3½, and Studebaker and Chandler 1½. Sales exceeded the record, its loss to 4 points and General Asphalt and International Paper forfeited much of Saturday's gains.

Crucible and Mexican Petroleum led a rally toward noon and Express Company shares rose 3 to 4 points.

British exchange was strong, demand bills selling at $3.67, the highest quotation since last summer on prospects of a refunding of Anglo-American loans.

The slump was stopped partially by 11 o'clock and the general list recovered about half its early losses. The recovery was led by General Asphalt and International Paper. The first ran up to a new at 56 and the latter went above 54.

NOT OPPOSING DUNLOP

NEW YORK, Jan. 10.—P. S. du Pont states that there is no foundation for the report contained in a London dispatch that the du Pont interests were opposing the Dunlop Tyre & Rubber Co. in its American development. The du Pont interests are not involved in the tire situation and have no financial interest therein.

BANK'S CONFERENCE

TORONTO, Jan. 10.—About thirty-five managers of various branches of the Canadian Bank of Commerce are in this city to take part in the annual conference of branch managers which will open here today. The majority of those who already arrived are from points in western Canada. It is expected that about 100 will be in attendance.

UNLISTED QUOTATIONS

As supplied by Balfour, White & Co.

	Bid.	Asked.
Belding Corticelli pfd.	65	73
Do. com.	...	32
Brandram-Henderson pfd	89	95
Do. com.	62	65½
Can. Woollens com.	...	43¾
Cuban-Can. Sugar pfd.	23	32
Do. com.	5	10½
Dryden Paper	23	24½
Galt Brass com.	...	40
Hollinger Cons. Gold Mines	5.75	5.76
Home Bank	95	99
Loews Canada Ltd. com. (as, if and when issued)	1¾	3
Do Thea., Montreal pfd.	75	75
Do. com.	40	51
Do. Ottawa, pfd.	...	75
Do. com.	9	10
Montreal Oil	...	.55
North American Pulp	5⅞	6
Riordon New pfd.	71½	72
Do. com.	26¾	27¾
South. Can. Power pfd.	69	73½
Do. com.	...	25
Sterling Bank	110	116
Tram Power	14½	14⅝
Whalen P. and P. pfd	40¼	41½
Do. com.	15	19

DULUTH-SUPERIOR GROSS

Duluth Superior Traction Company December gross amounted to $164,562 as compared with $173,949 a year ago, December 31, gross was $1,006,578 as compared with $1,923,772, a decrease of $16,894.

ILLINOIS TRACTION CO.

Illinois Traction Company gross earnings for November amounted to $1,-914,274 as compared with $1,623,452 in November a year ago. Net over expenses and taxes was $469,865 as compared with $474,084 a year ago, or a slight decline.

Eleven months gross was $18,823,429 as compared with $15,718,920, and net after expenses and taxes $4,768,186 against $4,375,887.

Notes on 'change

The Government is carefully considering the deficit of German railways, which is estimated at 15,000,000,000 marks yearly. The Government is already elaborating a scheme of reorganization, aiming at doubling present tariffs. This increase would raise passenger rates to ninefold pre-war levels and goods rates fully twelvefold.

Because of the increased tonnage in meat and dairy products both ways between Australia and Pacific Coast ports the Shipping Board has agreed to equip with refrigeration one of the steamers in the service of the General Steamship Corporation of Seattle. While the first equipment is to be by way of experiment and to feel out the possibilities, it is well understood in Seattle that this new business will add tremendously to the trade of the port as fell as all other Pacific Coast ports. The Shipping Board planned installing refrigerator space on the West Camargo, which is now in port, but sufficient material and facilities were not available, and in all probability the first ship to be equipped will be the West Holbrook, due in Seattle the middle of January.

Elimination of strikes and labor disputes in the building industry of Canada through the use of standardized wage agreements and contracts is contemplated in a plan to be considered by the Association of Canadian Building and Construction Industries at its annual session in Winnipeg, beginning January 19.

Under the plan wages would be standardized by sections throughout the Dominion and a standard contract form would be used by all contractors and sub-contractors, the committee preparing it announced today.

Portrait Gallery of Directors

ALEXANDER SMITH.
Vice-president of Abitibi Power and Paper Company, Limited.

Topics of the Street

Montreal Power was the only really active stock on the local stock exchange this morning and transactions in this issue, which rose three points during the morning, represented nearly 50 per cent. of the total business done in the period. Total business on the whole market was only slightly greater than on Saturday, there being 8,212 shares as compared with 7,503 shares on Saturday.

The active list this morning, besides Power, in which 3,548 shares changed hands, showed the following number of shares traded in. Quebec Ry. 550 shares; Shawinigan 378; Laurentide 345; Dom. Steel 211; Spanish River pref. 110; Lyall 165; Car pref. 145, Steel of Can. 115; Spanish River 110, and Steamships 105.

It is a good while since the Street has been treated to a Power merger story, and it came like a whiff of old times to get the old reliable into the gossip again in that connection.

So far the only reliable indications that something "is doing" have been the activity in the shares of companies concerned. These are, of course, Power, and Tram Power, the former in the regular market and the latter in the unlisted section.

So far as previous efforts to bring about a deal in the same connection, it is stated that obstacles were encountered which proved an effective block. The gossip now is that this has been given legislative treatment which has taken out the sting and that there is nothing now to prevent the two sides getting together and making a deal if they can come to mutually satisfactory terms.

It is presumed that people who have been large buyers of both Power and Tram Power have confidence that something will come out of the present negotiations; otherwise they would not have undertaken such heavy commitments in the two issues.

A notable feature in the advance in Power stock today was that it carried it to a level to yield less than 6 per cent, or in other words, placing it in the rank of being a more desirable investment as to interest yield than Victory 5½ bonds.

It may be stated, however, that whatever differences of opinion there may exist in the street regarding other speculative issues and their prospects the Street all seems to like Power on account of its progressive record in growth o fboth earnings and dividends as well as the confidence it inspires of a continuance of that record in years to come.

It was with a fair amount of satisfaction that the Street viewed the showing of the Dominion Bridge Company, Limited, in the annual report for the fiscal year ended October 31, last, reviewed in these columns on Saturday. The statement showed that the company earned its common dividend by a goodly margin, earnings being equal to 14.84 per cent as compared with 20.66 per cent in the preceding year. The drop in earnings in the year was quite in line with conditions now prevailing in industry, but generally, the report was a constructive one.

A strong liquid position was shown in the balance sheet, net working capital having increased in the year from $3,-867,406 to $5,137,955, while cash was higher being up from $192,253 to $301,451. There was also the elimination of bank loans which were $336,000 a year ago, and a mortgage which was $84,442 a year ago, from the report.

In the year there were some properties disposed of which had the effect of decreasing the net property value shown in the report, as well as contributing to the lower showing of total assets. At the end of the year net property and plant was valued at $4,115,863 as compared with $4,461,326 in the preceding year, and total assets were $12,848,950 as against $12,956,326 in the preceding twelve months.

Leading features of the statement follow:

	1920.	1919.
Profits	$1,125,892	$1,640,531
Net earnings	944,530	1,343,905
Current assets	6,780,295	5,794,797
Current liabs.	1,448,340	1,929,391
Net wkg. capital	5,137,955	3,867,406
Total assets	12,848,900	12,956,326

TODAY'S EX-DIVIDENDS

Among the stocks which became ex-dividend on the Montreal Stock Market this morning were Steel of Canada com., 1¾ per cent.; and preferred, 1¾ per cent; and Howard-Smith Paper com., 2 per cent, and preferred, 2 per cent.

DOMINION BANK BRANCH

The Dominion Bank announces the opening of a branch at the corner of Cherry and Commissioner streets, Toronto, to be known as "Eastern Harbor Branch."

Dividends

Montreal—Mont. Tramways, regular quarterly of 2½ per cent. payable Feb. 1 to holders of record 4 p.m. Jan 20.

POWER MERGER AGAIN MOOTED STREET THINKS

The transfer of a good sized block of Montreal Light Heat and Power shares totaling close to 2,000, in the local stock market today, from McDougall and Cowans to Johnson and Ward at 82½, following which the price rose sharply to 86, was associated with reports current in the Street that negotiations are in progress between the Power Company and Tramways interests for the acquisition of the Power and lighting end of the Tramway and Power business.

Following sharply on the heels of a sudden outburst of activity on Saturday in Tramways and Power shares in the unlisted section of the Montreal Stock Exchange this development aroused much interest.

Rumors have been current for some days that something in the nature of a deal was in progress but there was no tangible evidence such as the market looks for in action on the part of any of the stocks concerned until Saturday and today.

Tramways and Power was strong again today and touched 15 in the early trading as against 11⅞ last Friday before the movement started.

The proposal that it would be to the mutual advantage of all concerned to have the power and lighting business of the Montreal Tramways and Power Company transferred to the Montreal Light, Heat and Power Company has been heard of in the Street once or twice before. Market movements such as were witnessed today occurred before and nothing came of it.

While it was generally believed in the Street that negotiations are pending it is not believed that anything conclusive has been done. Johnson and Ward are understood to have been acting for wealthy clients who must have some knowledge of what is going on. Their purchases are stated to have cleaned up the floating supply of the shares which accounted for the bidding up of the stock so readily the large blocks had been taken over. The same firm is understood to have been active buyers of Tram Power in the unlisted market.

The acquisition of the Tram and Power lighting interests would involve the purchase of the Canadian Light and Power hydraulic plant at St. Timothee which is bonded for $6,500,000. These bonds are now selling at the exceptionally low price of 55 or thereabouts although the company has paid the interest regularly since the date of the issue in 1909. This company sells power to the Montreal Tramways Company and it is understood that if the plant is sold the Tramways Company will make a favorable contract for its power from that company. The Montreal Public Service Corporation which has been the light distributing company of the Tram and Power interests since 1913, would, it is understood, go into the deal along with some minor power interests.

With the disposition of its power and lighting interests the Montreal Tramways would be the only interest left to the operating company and under existing conditions, would, it is believed, be sold to better advantage without its power appendages.

WINNIPEG GRAIN RANGE

WINNIPEG, Man., Jan. 10.—May wheat opened 1⅜ to ¼c higher at 194 to 192¾. Oats ¼c higher for May at 57⅜; flax ½c higher for May at 214½, and rye unchanged for May at 169½. The following is the range as supplied by Shearson, Mammill & Co.

Winnipeg Range.

	Open.	High.	Low.	Close.
Wheat.				
May	194	195	192¾	195
Oats.				
May	57⅜	57⅝	57⅛	57⅝
Flax.				
May	214	214½	214	214½
Barley.				
May	88⅜	88⅝	88⅜	88⅝

OPTIMISTIC ON OUTLOOK

TORONTO, Jan. 10.—A. J. Pattison Jr. and Company say: "The buying and public interest both in the listed and unlisted market in the past week is the best we have seen in many months. It appears to be steadily increasing and has already reached considerable proportions. It is now apparent that the people throughout the country with money have at last realized the extraordinary opportunity of securing high-class bonds and stocks at ridiculously low prices to return what must be regarded a tremendous rate of interest and are going to it for fair. We are very optimistic on the future and look for higher prices all along the line."

CANADIAN FAILURES

The number of failures in the Dominion, as reported by R. G. Dun & Co., during the past week, as compared with those of previous week, and corresponding weeks of last year, are as follows:

		1919.
Jan. 7	40	11
Dec. 31	36	18
Dec. 24	37	...

WANGANUI WOOL SALE

LONDON, Jan. 10. (Special Star Cable.)—At the weel sale at Wanganui, New Zealand, on Saturday, 5,300 bales were offered and 1900 sold. Good competition was noted, with prices about on a par with those ruled at the Napier sale on January 3.

Opinions from Wall Street

Post & Flagg—Market is likely to continue more or less irregular for few days pending some outstanding factor development which will give it impetus one way or other.

Pynchon & Co. wire Craig, Luther & Irvine:—It will not do to expect too much. Governor Harding qualified his recent optimistic utterances to effect that we would have to feel our way along slowly, that inventories in many lines are still unliquidated. Evidently brakes will be kept on for while yet.

Paine, Webber & Co. wire Bryant, Isard & Co.: Advise taking advantage of rallies to take profits. Time is not right yet for sustained advance, and there is no buying power under market. Commercial situation needs much housecleaning.

Logan & Bryan—Feel rather inclined to advise moderate purchases of standard stocks, rails, and industrials at favorable opportunities.

Laidlaw & Co.—Uninterrupted rise can hardly be expected, but long range outlook is fundamentally better and accumulation of good stocks on any pronounced dips would seem sound policy.

Hayden, Stone & Co.:—Every day that goes by increases assurance that main liquidation in stocks has spent force, but great upswing at this time is neither probable nor desirable.

J. S. Bache & Co.:—It is fair to presume that adverse circumstances have been pretty thoroughly discounted in security market.

LESS STEEL ORDERS.

NEW YORK, Jan. 19. — The monthly tonnage report of the United States Steel Corporation, made public here today, showed 8,148,122 tons of unfilled orders on hand on December 31. This is a decrease from last month's unfilled orders, which totalled 9,-321,481 tons.

This is the largest decrease reported in any month since the reaction began in August last, and reduced unfilled orders of the corporation to the smallest total since November, 1919, when unfilled orders aggregated 7,128,330.

WHEAT PRICES SCORE DECLINE BUT RALLY

The following noon grain letter was received from Chicago by E. C. Morris, manager for Logan & Bryan, at their Board of Trade branch office:

Wheat—Light trade, with scattered selling forcing a lower range of prices at the start. On the decline there was buying by a prominent export house, and by a leading elevator interest. Later the market showed a heavy undertone, with volume of business not large. It was reported that the British Commission was still out of the market, and that there was a lull in the export demand from other governments. At the same time Italy was said to have made arrangements for a supply of wheat until next harvest, and increased premiums were offered for rye. Argentine prices showed further advance, and there was a general disposition to await the decision of the Argentine Government in regard to the super-tax. Kansas City had big receipts, but it was said that half of them were for export account and were being immediately rebilled for the gulf.

Corn—Locals pressed the selling side early and forced cheaper prices. Commission houses bought on the break. The volume of business was not large. Receipts were estimated at 825 cars; cash market started 1 to 1½c lower. A New York message said Germany is in the market for 2,000,000 bushels, which will be taken as soon as credits can be arranged.

Oats—Dull with prices holding within a narrow range. Receipts, 210 cars; cash market lower.

Chicago Range.

	Open.	High.	Low.	Noon
Wheat—				
March	1.72⅜	1.75¼	1.72	1.75¼
May	1.65⅞	1.68	1.64¾	1.68
Corn—				
May	74⅞	74½	74	74⅝
July	75	75⅝	74¼	75¼

FIGHT OVER SETTLING OF RATES AT CLIMAX

NEW YORK, Jan. 10.—(Special to The Star.)—A despatch from Portland, Ore., says that the fight between Seattle and San Francisco operators of Shipping Board steamers over rate-settling came to a head on Saturday, when four charters were closed for carriers of more than 1,500,000 bu. of wheat. R. M. Semmels, director in charge of operations at Seattle, and H. P. Ebey, director in charge of operations in the district embracing all territory south of the Columbia River, will leave for Washington, D.C., to meet in conference with Shipping Board heads in order to decide on a rate policy.

Seattle operators have contended for a $15 rate to compete with foreign bottoms. San Francisco operators have held out for $18, but agreed to compromise at $16. North Pacific operators declined to compromise.

In the meantime a sudden burst of business in the grain movement, which has been dormant for a month, occurred.

TRADE AND EXCHANGE

WASHINGTON, Jan. 10. — Better trade conditions between the United States and South America and the Far East cannot be expected until low rates of exchange and labor conditions in foreign countries have been improved, according to a summary of world business made public today by the Department of Commerce. Australia was represented to be awaiting lower prices before buying much in the United States markets, and banks there were said to have raised money prices. This, together with the low rate of the pound ex

LATE FINANCIAL NEWS

BIG AND STRONG IN WALL STREET; SHORTS HARRIED

WALL STREET, 1:30 p. m.—The market developed a strong tone at midday on heavy buying and short covering in steels, oils and several of the shippings, equipments and rails. Crucible shot up almost 10 points from its early low, Mexican Petroleum and Baldwin Locomotive 4 points, American International 2 3-4 and Canadian Pacific about 2 points.

Sales of C. P. R. up to 2:30 were about 3,000 shares.

The market continued strong in the afternoon, when some new high levels were touched. Some prices eased off slightly but on the whole the tone was strong and active. C. P. R. was 118 1-4 at 2:45. Int. Paper 56 1-4. Corn Prod. 72 to 71 1-8. Baldwin 92 5-8 to 91 1-2. Pan American 77. So. Pac. 100 1-2. Steel 83 5-8. Wool 70 1-4. Nor. Pac. 85 1-4. Scotia 34 7-8.

Market closed strong. C.P.R., 118½; Beet Sugar 47. Car 126½. Can 27¾. Int. Corp. 46; Woollen 70½; Loco. 85½; Anaconda 38¼. A.G.W. 66¼; Baldwin 91¾; Beth. Steel "B." 60¼; Cent. Leather 40⅝; Chandler 70¾.

Corn Products, 71 3-8; Crucible, 95 1-2; Cuba Cane, 23 1-2; General Motors, 15 7-8; Great Nor. pfd., 78; Int. Paper, 56 1-4; Alcohol, 70; Nickel, 15 1-2; Marine, 13 1-2; Marine pfd., 58 1-2; Kelly-Springfield, 46 7-8; Mex. Petroleum, 158 7-8; Midvale, 32 1-4; Mo. Pac., 20 3-8; New Haven, 21; N. Y. C., 74; Nor. Pacific, 86.

Pan-American 77; Reading, 84½; Retail Stores, 56½; Royal Dutch, 58 3-8; Republic Iron, 58¾; Rock Island 27¾; Scofia, 34⅞; So. Pac., 100¼; Sinclair 25⅝; Studebaker, 54; Texas Pacific 19¾; Union Pacific, 121¾; Rubber, 59½; Steel com. 83⅜; Vanadium, 36¾. Money, 6 p.c.

STRONG MARKET HERE ADVANCES BEING GENERAL

There was a strengthening in practically the whole local list this afternoon, after the indecision displayed this morning. Power, the morning's feature, maintained steadily around 85 to 1-2, while Shawinigan extended its advance further to 108. Winnipeg Electric was another public utility which came into prominence, and this afternoon ranged at 39 1-2 to 40. Detroit was 89. Quebec Ry. ranged up at 23 7-8 to 24. Brazilian was active at 34 3-4 to 35 to 34 1-2.

The paper group was better. Abitibi had a sharp advance from 55¾ to 57½, while Brompton rose from 54¾ to 55 to 54½; Spanish River, 87⅜ to 88, and the preferred was 94½. Riordon sold at 132 and Laurentide at 94½.

National Breweries was firm at 53½ to ¾ to ½. Atlantic Sugar held at 25¾. Textile was firm at 107. Car sold at 35. Ames Holden pref was strong at 38. Steamships was 47½. Mont. Cottons came out at 75.

C.P.R. GROSS EARNINGS

C.P.R. gross earnings for the first week of January show an increase of $132,000, compared with the same week a year ago.

SALES AFTER 2:20 P.M.

Atlantic Sugar—25 at 25¾, 15 at 25¾, 10 at 26, 15 at 26.

Abitibi—25 at 55¾, 5 at 55¾.

Bell Tel.—10 at 100.

Breweries—10 at 53, 15 at 53, 50 at 53½, 50 at 53⅝, 25 at 53¾.

Brazilian—40 at 34⅝, 15 at 34¾, 25 at 35, 25 at 34¾, 50 at 34¾, 35 at 34¾, 20 at 34⅝, 45 at 34⅝, 25 at 34¾, 30 at 34, 25 at 34⅝.

Brompton—10 at 54⅝, 15 at 54¾, 10 at 54½, 15 at 54½, 23 at 55, 10 at 54½, 3 at 55, 25 at 54⅝.

Can. Cottons—10 at 76½, 10 at 76.

Dom. Steel—75 at 45¾, 20 at 46.

Mont. Power—20 at 85, 180 at 85, 100 at 85, 35 at 85, 2 at 85½, 5 at 85, 25 at 85½, 75 at 85½, 50 at 85, 20 at 85½, 1 at 85½, 5 at 85.

Quebec Ry.—25 at 23⅞.

Spanish—50 at 87¾, 25 at 88, 35 at 88, 5 at 88, 20 at 88, 5 at 88.

Steamships—10 at 47½, 5 at 47½, 5 at 47¼.

Shawinigan—3 at 107¾, 2 at 107¾, 25 at 108, 10 at 108, 76 at 108, 10 at 108.

Smelters—5 at 18.

Steel of Can (xd)—15 at 60¼, 10 at 60¾.

Textile—25 at 107.

Wayagamack—10 at 82.

Winnipeg Ry.—25 at 39½, 50 at 40.

Bank of Montreal—1 at 200, 10 at 202, 10 at 202.

Royal Bank—7 at 197½, 10 at 198.

Steamship pfd.—10 at 70.

Quebec Bonds— $500 at 61¼, $400 at 61¾.

Wayagamack Bonds—$100 at 76¼.

Victory Bonds (1933) — $1000 at 97¼, $2000 at 97¼.

Victory Bonds (1933)—$1000 at 98½.

Victory Bonds (1933)—$3000 at 95.

SALES TO 2:20 P.M.

Abitibi—25 at 56¼, 10 at 56⅜, 15 at 56⅝, 5 at 57, 20 at 56¾, 25 at 56¾, 10 at 56⅝, 30 at 57, 10 at 57, 15 at 57, 10 at 57¼, 100 at 57½.

Atlantic Sugar—10 at 25⅝.

Breweries—20 at 53⅜, 25 at 53⅝, 50 at 53⅝, 25 at 53⅜, 10 at 53⅞, 25 at 53½, 5 at 53½, 25 at 53⅜, 25 at 53½, 10 at 53½, 10 at 53½.

Brazilian—25 at 34⅛, 25 at 34½, 10 at 34½, 25 at 35⅛.

Brompton—25 at 54⅞, 2 at 55, 5 at 54⅝, 1 at 55, 25 at 54⅝, 25 at 54⅝, 15 at 54⅞, 500 at 54⅝, 500 at 54⅝, 100 at 55, 100 at 54⅝, 54 at 54⅝.

Bell Tel.—5 at 100, 7 at 100.

Can. Cottons—10 at 76½, 10 at 76.

Can. Car—25 at 35.

Dom. Steel—5 at 46, 25 at 46¼, 78 at 46, 25 at 47, 25 at 47, 25 at 47, 25 at 47¼, 25 at 47½, 50 at 47¾.

Detroit Ry.—25 at 89, 5 at 89.

Laurentide—10 at 94, 25 at 94½, 25 at 94½, 15 at 94½, 10 at 94½, 15 at 94¼.

Lake of Woods—5 at 139.

Mont. Power—5 at 85¾, 25 at 85½, 10 at 85½, 25 at 85½.

Montreal Cottons—40 at 75.

Peter Lyall—10 at 50½.

Quebec Ry.—50 at 24, 75 at 24, 20 at 24, 25 at 24.

Riordon—200 at 132, 100 at 132, 555 at 132.

Steel of Can. (xd)— 5 at 60¼, 5 at 60¾, 5 at 60¼.

Shelters—15 at 18, 10 at 18, 5 at 18, 5 at 18.

Spanish—5 at 88.

Shawinigan—10 at 108, 60 at 108, 5 at 108.

Steamships—5 at 48, 20 at 48, 25 at 47½.

St. Lawrence Flour—5 at 66½.

Toronto Ry.—5 at 62½, 10 at 63.

Wayagamack—15 at 80.

Winnipeg Ry.—10 at 40.

Wabasso Cotton—25 at 46.

Ames pfd.—25 at 38.

Spanish pfd.—5 at 90, 20 at 94, 10 at 94¾, 20 at 94¾, 10 at 94½, 50 at 94½, 10 at 94, 10 at 94.

Royal Bank—2 at 197½.

Mont. Cottons pfd.—1 at 90.

Merchants Bank—8 at 178.

Victory Bonds (1934) $1,000 at 95¾, $1,000 at 95⅝, $1,000 at 95⅝, $2,000 at 95⅝, $1,000 at 95⅝, $1,000 at 95½, $1,000 at 95¼, $1,000 at 95¼.

Victory Bonds (1923)—$10,000 at 97¾, $9,000 at 97¾, $2,000 at 97¾, $7,000 at 97¼, $5,000 at 97¼, $10,000 at 97¾, $6,000 at 97¼.

Victory Bonds (1922)—$3,000 at 98, $1,000 at 98.

Victory Bonds (1937)—$6,000 at 96½, $1,000 at 99⅜.

Second Dom. War Loan—$1,000 at 91½.

Third Dom. War Loan—$2,000 at 97.

SALES REPORTED AFTER 3 P.M.

Breweries—5 at 53½, 25 at 53½.

Asbestos pfd.—10 at 90.

UNION BANK PAYS BONUS

WINNIPEG, Jan. 10.—Announcement of a 2 per cent bonus to the shareholders of the Union Bank of Canada, was made by President John Galt, in the course of his address at the annual meeting held here at noon today. The regular dividend is 10 per cent, making 12 per cent for the year.

The annual statement shows the past year to have been one of the most successful in the bank's history, the quick assets and cash holdings having increased to $82,203,565, with an increase in savings deposits of more than $1,000,000. Assets since 1916 increased $.60,000,000. The president declared the prospects good for a prosperous year.

The appointment of W. R. Allan as vice-president, and the selection of G. M. Black and D. N. Finnie as directors met with the approval of the shareholders.

TORONTO TRANSACTIONS

TORONTO, Ont., Jan. 10. 50 Abitibi at 55, 25 do. pfd at 58½, 11 Atlantic Sugar at 26½, 25½, 25 Brazilian at 34⅝, 34⅜, 10 F. N. Burt pfd at 100, 60 Crow's Nest at 47, 60 La Rose at 21, 35 Steamships at 47, 10 do. pfd at 70, 100 Coal com. at 19½, 45 C. P. R. at 140, 116 1-4, 25 Consumers Gas at 126, 40 Dome at 13.75, 125 Steel Corp. at 45½, 45½, 45¾, 25 Can. Elec. pfd at 90¾, 5 N. S. Car pfd at 25, 38 Porto Rico pfd at 66½, 66, 66, 75 Quebec Ry. at 23⅝, 23½, 10 Steel of Canada at (xd) 60, 30 Toronto Railway at 63, 4 Dominion at 194, 25 Hamilton at 142, 171 (171½), 65 Imperial at 186, 3 Montreal at 194, 11 Standard at (ex rights) 198, 33 Toronto at 182, 6000 Sao Paulo bonds at 72, 85, 100 Canada Bread Bonds at 84, 1100 War Loan 1937 at 97½, 97, 95½, 200 Victory Loan 1922 at 98, 95½, 97½, 2200 do. 1923 at 98⅜, 96, 96, 98½, 98, 1000 do. 1937 at 96⅜, 96, 96⅜, 96, 62 at 97, 96, 97½, 150 do. 1937 at 96⅜, 150 do. 1934 at 96⅜, 54 at 58½, 50, 50, 50

ANNEXATION TO MONTREAL VETOED

Westmount Municipal Ass'n Favors Amendment of Metropolitan Comm.

CANDIDATES SPEAK

No Opponent Appears to Enter Contest with Mayor McLagan

The prospect of annexation to Montreal, as a possible alternative to the proposed Metropolitan Commission, was fully discussed at a meeting of Westmount Municipal Association on Saturday evening in the Mechanics' Institute Hall. Annexation was universally condemned, but opinion was somewhat divided as to whether it would be better to accept the Metropolitan Commission, with possibly certain amendments, rather than risk something worse happening later if this were defeated; or whether it was more advisable to ignore the possibility of annexation, and refuse to discuss either this or any other form of practical co-operation with the City of Montreal. The final majority of the meeting however, was of the opinion that the wiser course would be to try to amend the Metropolitan Commission idea somewhat, rather than risk having something worse forced upon them.

FIGHT TO THE END.

Incidentally, the meeting gave an opportunity to all the candidates for municipal honors to set forth their views on current questions and generally make their position clear to the electorate. There was still no sign of an opponent for Mayor McLagan. In his letter replying to the invitation extended him by the association to continue the mayoral office, he expressed the opinion that it was better to face the possibility of annexation being forced upon Westmount. While he was prepared to fight such a consummation to the bitter end, he thought that some co-operative system should be organized which would enable the municipalities to work together in matters of common interest while leaving local administration in the hands of the local authorities.

On addressing the gathering, Mayor McLagan added that if his views, as expressed in his letter above mentioned, were thought dangerous, he would welcome a contest, so that the opinions of the community might be fully expressed on the subject.

CANDIDATES EXPLAIN.

Pemberton Smith, the president of the association, invited all the candidates for election to explain themselves. Ald. Brown, accepting this invitation, explained that he had no program, and never had one, beyond dealing honestly and sincerely with every question as it arose.

Dr. Rondeau drew attention to his past record at the parks and fire and police departments. He was against annexation. Ald. Rutherford counselled calm and foresight in respect of the Metropolitan Commission. He believed the proposition was a carefully considered one, and if Westmount took up the attitude that they would have one thing and one thing only, they might finish up by getting the wrong thing. They should oppose annexation, but when some of the lesser municipalities were in difficulties and needed assistance, they must be willing to help these municipalities to some extent. The amount of deficiency borne by these small municipalities would not have a serious effect on Westmount. The per capita amount would be trifling.

The new candidates for aldermanship, who then took the floor, united in praising the old administration, and insisted that it would be no mistake to re-elect the former aldermen.

George Hogg was opposed to any idea being given currency that Westmount was partisan to the Metropolitan Commission scheme. A. D. Thornton feared the danger of annexation, and suggested that it should be carefully watched.

J. Copping advocated business methods in municipal government. He did not favor any scheme whereby Westmount should pay other people's debts. Archie Robertson confined himself to a general undertaking to do his best for the electors if chosen.

Richard Hemsley thought the matter so important that decisive action should be postponed as long as possible in order to give time to study every clause of the proposed bill. D. S. Kerr severely criticized the sinking fund clauses of the scheme.

F. W. Evans thought it was a question of exchanging a debt of six and a half million with seventeen million valuation, for partnership in a debt of 150 million and 800 million of valuation. If the bill were beaten at Quebec something worse might happen.

Rumanians Performed Liturgical Play at Christmas Service

Eight stalwart Rumanians dressed in the gorgeous costumes of the East took part in a short liturgical play, the Adoration of the Magi, which was the special feature of the Christmas service held in the Rumanian Greek Orthodox Church, Rachel street east, yesterday morning. The service commenced at eight o'clock and continued over four hours, the most spectacular part of the ceremony commencing with the introduction of the three wise men, who followed the star borne by one of the players dressed as an angel.

The Magi were led before King Herod, who sat enthroned at the rear of the Church guarded by two attendants dressed in green and holding gleaming battle axes, while the military atmosphere was heightened by the long swords of the Magi, which they drew from their sheaths at intervals and brought together in salute. Another player dressed in the costume of a shepherd accompanied the strangers.

At the conclusion of the play Holy Communion was celebrated, the Pastor, Rev. Gida, officiating.

MME. A. AUBRY PASSES AWAY.

The death of Madame Alphonse Aubry, nee Olivine Rochon, occurred at her residence, 1040 Rachel St. East, last evening. She was 69 years of age, and was the wife of Alphonse Aubry, vice president of the firm of A. Aubry and Fils, Limited. Her husband, one son, J. B. A. Aubry, three sisters and three brothers survive. The funeral will take place on Wednesday morning from the Church of the Immaculate Conception, corner Rachel and Papineau.

MARRIAGE LICENSES

255 St. James St. Main 1855.
ISSUED BY R. Hemsley
With Hemsley's the Jewellers.
Evenings: 82 Rosemount Ave., Westmount
'Phone West. 659.

BEATRICE LA PALME.

Canadian singer, who has passed away after an extended illness.

MUCH CONTRAST IN SUNDAY MUSIC

Elfish Little Artist With Guards' Band—Dramatic Opera Soprano

The holiday lull in concerts was broken yesterday with two programs, one in the afternoon, the other in the evening, and both in His Majesty's Theatre. The afternoon concert was given by the Grenadier Guards Band, and the evening entertainment by Miss Claudia Muzio, dramatic soprano from the Metropolitan Opera. Between the two performances there was plenty of contrast, for the Guards starred Miss Mona Gondre, of the Odeon Theatre, Paris, in 18th century songs, mostly humorous and sung in costume after the manner of Yvette Guilbert, while Miss Muzio's singing was chiefly large and sombre.

The Guards program set forth: Suite de Ballet, from "Hamlet," a Persian dance from "Khovalstchina," Moussorgsky, the "Rouet d'Omphale," a Gavotte by Rameau, and the overture to "Tannhauser," the last-named being scored for band by a Canadian musician, Dr. J. N. Boisvert. There were also the usual encores. Mr. Gagnier let the Band play one of these, the "Wee Macgregor," without him; and very capably his musicians did it, too, showing how firm is the foundation that their work rests upon. Incidentally, this idea of leaving the men, temporarily, to themselves, is one that Hans Richter used to be fond of carrying out at his orchestral concerts. The Band was at its best in the "Hamlet" music, in the Moussorgsky number and, of course, in the encore pieces which Mr. Gagnier does to perfection. It was at least at home in the Saint-Saens symphonic poem, where the strings were greatly missed. Mr. Gagnier was in a particularly happy mood, communicating his enthusiasm as readily to the audience as to his musicians; and apparently enjoying every minute of the concert. He had a right to take pleasure in it, it was a concert to delight the heart of any conductor.

GAY LITTLE ARTIST.

In the art of Miss Gondre, a winsome little lady, there was incarnate the spirit of French gayety. When she struck the note of pathos, as she did in "Le mort du roi Renaud," she did it surely, sharply and with a master touch; but for the most part, her songs were bright, mischievous, bubbling over with fun and an elfish mimicry. She produced and kept this atmosphere by a thousand and one little turns and twists of the imagination, by envanescent inflections of the voice, by delicate grimaces, by broad or subtle gestures as the moment demanded and by taking the audience immediately into her confidence. Her "Joli tambour," the marching song "En passant par la Lorraine," and the "excessively tragic" history of the old woman and her pig will not soon fade from memory.

The accompaniments to half-spoken, half chanted songs of this kind are the hardest kind of accompaniments in the world to play; but Flora MacDonald Wills played them for Miss Gondre with an alertness and a sympathy that were obviously pleasing to the solo artist.

DRAMATIC VOICE.

The evening concert moved deliberately, soberly, with an air of importance and business-like determination. The splendor of Miss Muzio's voice, a voluminous voice that she handles with reserve and skill, was well exhibited in her first song, "Ritorna vincitor," and shone, undiminished in subsequent opera songs, "Vissi d'arte," Mimi's "Addio," and "D'amor sull'ali rosee," from "Trovatore." Miss Muzio was at a disadvantage in her program, as the music of concert songs she had planned to sing went astray on the trip, and she was, in consequence, obliged to fall back upon such stock numbers as were easily obtainable at the eleventh hour. That she would sing concert songs well was to be guessed from the restraint she showed in her opera excerpts, and from the neatness which marked her reading of the "Cuckoo" trifle. Yet, through it all, it was impossible to forget that Miss Muzio was singing. Never was one taken out of himself. There were the facts of the concert; there was no getting away from them.

Philip Gordon played piano solos, the 12th Rhapsody, the Campanella, Brahms Rhapsody in B minor, Chopin's Scherzo in B flat minor and F sharp Nocturne, and Ravel's "Jeux d'eau," in a clear, manly, studious style, but without any sudden inspiration. Vito Carnevali played Miss Muzio's accompaniments with the air of one knowing the music so thoroughly that he could have played them back to front, with his eyes shut, in the dark, and the result was that he gave the singer just the confident but unobtrusive help that was wanted.

The concert was arranged by Miss Evelyn Boyce, and the Army and Navy Veterans benefitted therefrom.

Cortot's piano recital takes place this evening. P. K.

In London during the great plague of 1665 smoking not only was encouraged among the children, but it was actually enforced under severe penalties.

Percy's Novelty Jazz Band
Stanley Hall, Thurs., Jan. 13th.
Dancing 9 P.M. to 1 A.M.
Gentleman 50 cents. Lady 25 cents.

WOOD HALL
Gordon Ave. Wellington Car.
DANCING TONIGHT 9 P.M.

Iomie Lodge N. 54, A.F. A.M.Q.R.
The Brethren are requested to attend the Funeral of our late Wor. Bro. W. Petts, from his late residence, 4941 Western Ave., Westmount, on Tuesday, Jan. 11th, at 2.30 p.m. Brethren of Sister Lodges are cordially invited to attend.
By order of the W.M. No Regalia.
A. B. L. RIMINGTON, Secretary.

GET ACQUAINTED WITH GOOD ICE! SKATE IN THE
Coliseum Rink
Band and Skating Tonight, Every Night, Sat. and Sun. Afternoons. Prices: Nights, 40c; Morning and Afternoon, 25c; 5 Tickets, $1.00.

M.A.A.A. Appointments

Monday—Hockey at Arena: M.A.A.A. vs. Shamrocks, 8.15 P.M.
Bowling (Class "A")—Canadians vs. M.A.A.A.
Tuesday—Band at Rink, 8.30 to 10.30 P.M.
Rowing Practice, 8 P.M.
Hockey Practice—Juniors, 7-8 P.M.
Int., 8-9 P.M.
Bowling (Class "B")—Can. Green vs. M.A.A.A. Blues.
Wednesday—Board Meeting, 7.45 P.M.
General Council, 8.45 P.M.
Basketball (Sr.)—M.A.A.A. Reds vs. M.A.A.A. Blues.
Basketball (Int.)—National vs. M.A.A.A.
Basketball (Jr.)—Montreal South vs. M.A.A.A.
Thursday—Band at Rink, 8.30 to 10.30 P.M.
Hockey Practice, Juniors, 7-8 P.M.
Int., 8-9 P.M.
Friday—Rowing Practice, 8 P.M.
Hockey Practice—Seniors, 8-9 P.M.
Saturday—Band at Rink, 2.30 to 6 P.M.
Rowing Practice, 2 P.M.
Basketball (Jr.)—Rosemount A.A.A. vs. M.A.A.A.
Basketball (Jr.)—National vs. M.A.A.A.

THE HIGH SCHOOL OF MONTREAL
THE UNVEILING OF THE MEMORIAL TABLET
THE ASSEMBLY HALL, 711 University Street
January 11th, 1921, 8.15 p.m.
Overseas representatives of the School, with their friends, and other former pupils, are cordially invited to attend.

MME. LA PALME HAS PASSED AWAY

Gifted Canadian Prima Donna Began Career as Violinist

WON MUSIC PRIZE

Gained Strathcona Scholarship—Made Debut at Covent Garden

In the passing of Beatrice La Palme, who died at her home in Westmount on Saturday after a long illness, there is removed from the local music world a personality that had helped to keep Canadian musicians favorably known abroad, and an artist whose perseverance and singleness of purpose, coupled with marked natural gifts, had made her career one for the rising generation to study with profit.

Mme. La Palme was born at St. Hilaire, 43 years ago. Her musical education began at the Hochelaga Convent under her aunt, Sister Mary Etienne, herself the possessor of a beautiful voice and a fine musician. In the course of events the young student progressed so well that, some twenty years ago, she won the Strathcona Scholarship for violin playing and went to London. There, after gaining an all-round experience at the Royal College, an experience that was of inestimable benefit to her in later years, it was discovered that she had a voice. Then she laid aside her violin as a primary interest and devoted her attention to principally to singing.

CONVENT GARDEN DEBUT.

It was while she was still a pupil at the Royal College that Miss La Palme was plunged, unexpectedly into prominence in one of the most famous opera houses in the world—Covent Garden. A command performance of "Boheme" was to be given for royalty with Melba, Bonci and Scotti in the cast. Almost at the eleventh hour Fritzi Scheff, billed to sing Musetta fell ill and the management found it exceedingly difficult to replace her. But someone connected with the theatre had met Miss La Palme at a friend's house, and asked her if she could undertake to fill the gap. Miss La Palme was not familiar with the role, but she pluckily undertook to learn it, and saved the day.

This faculty of quickly absorbing new music was a distinguishing feature of Mme. La Palme's career. "Very good mental exercise, but rather fatiguing," she admitted good - naturedly once, after she had mastered a trying role in but a few day's time. And this musicianship, this surprising ability to sing almost any role asked of her, and in any one of four languages, made her invaluable in stock and travelling opera companies, in which, both in England and America, she achieved success.

MONTREAL SUCCESS.

Mme. La Palme's success at home, following her appearances early in Great Britain and France began with concerts given in the Monument National and Windsor Hall, when the critical were delighted with the variety and interest of her programs, no less than with the musical insight displayed in her rendering of them. An engagement with the Montreal Opera Company followed. Mme. La Palme singing Micaela, Mimi, Juliet, Rosina, Marguerite, etc., and never failing to be otherwise than a true musician. All through her career, she placed her music before everything, only allowing herself such pleasures, society and recreation as would not interfere with the pursuit of her art. If ever there was a sincere and studious artist, one whose diligence was something for every student to copy, that artist was Beatrice La Palme.

Previous to her return to Canada at the time the Montreal Opera Company was in full swing, Miss La Palme had married Salvatore Issaurel, a tenor singer of especial culture. And from the time of her return home, they made Montreal their headquarters, living and teaching here, but making frequent excursions into the United States on professional errands. Their home life was exceptionally happy and those persons who enjoyed their friendship esteemed it a privilege. P. K.

DANCING TONIGHT AT THE AUDITORIUM
With the "Moonlight Serenaders"

DANCING TONIGHT AT 9
Stanley Hall, 92 Stanley.
Class Lesson at 8.
PRIVATE LESSONS DAILY ANY HOUR
Prof. Frank Norman. Up. 5168.

Sinclair's Private Dancing Studio
695 St. Urbain St.
Private tuition given at any hour. Assemblies every Wednesday and Friday evenings.
N. H. SINCLAIR (Principal).
Telephone East 5844

Ritz *Dancing Studio,* 186 Peel St.
Private Beginner's Class
Classes for the new term now being organized.
Geo. W. Shetler, Principal. Up. 8029.

WOOD HALL
Gordon Ave. Wellington Car
Learn to Dance
Classes Every Tuesday, 8.30 to 11 P.M. 2½ hours' instruction, Ladies, 40c; Gent's 60c. Private Lessons any hour. Advanced pupils every Monday. Instruction 8 to 9. Dancing, 9 to 12 p.m.
Phone Victoria 900.

DANCING
NORMAN HALL
142 Fairmount Avenue West
Charles W. Norman, Instructor.
New Term Classes
Adult Beginners: Mon., Tues., Wed., Thurs. at 8.30.
Juvenile Beginners: Mon., Tues., Wed., Thurs. at 4.30.
Married People: Tuesdays at 8.30.
Assembly: Saturdays at 8.30.
Private Lessons by Appointment.
Classes Restricted to Registered Members.
No Single Admission to Classes.
The only School of its kind in the city.
Rates, etc. Phone St. Louis 3024.

MISS FRANCES E. DALBY
Majestic Hall
508 Guy Street
Operatic Dancing. Technical Instruction in all branches. Correct Arm Movements and Graceful Exercises.
Classical and Artistic Dances. Dances arranged for any occasion. Children's Fancy Dancing Class, Saturday Mornings at 10.30.
Special attention given to beginners. Solos and Children's Ballets a Specialty. Private Lessons by Appointment. Telephone Up. 28 or private Residence Up. 8258.

Canadian Grenadier Guards
The Regiment will parade at the Armoury on Tuesday, January 11th at 8.30 p.m.
Uniform — Service Dress.
All those wishing to enroll are requested to attend.
W. A. ROBERTS CAPT.
Adjt. C. G. G.

Actors are Looking For Work in New York by Thousands

NEW YORK, Jan 10.—(Special to The Star from Our Own Correspondent).—Over five thousand actors and actresses in New York City today are looking for work. The Actors' Equity and Actors' Fidelity associations admit it. One of the reasons is that seventy-five road shows have flopped since the season began. Matters are not improved by the fact that the motion picture studios of Long Island and New Jersey are displaying the "No Help Wanted" sign. In fairness to the managers it must be stated that in a number of cases where companies have been stranded hundreds of miles from home, there has been no crooked work; no vanishing with box office receipts. It costs from one-third to fifty per cent. more to transport companies by rail than it did before the war. That is the cause for many failures. Other players have gone under because, while exceedingly popular in New York, they were of purely local interest and failed to entertain provincial audiences.

A great proportion of road failures, however, have been due to irresponsible managers who found it easy to finance their projects in war days when the public paid whatever it was asked to see any sort of entertainment, and who now find it impossible to get the necessary cash to keep their mediocre or downright rotten productions going. Another cause for failures is that in many instances inferior casts have been sent out with plays that were not "actor proof." Pieces that made a hit in New York because they featured distinguished actors or actresses were sorry fare when acted by "hams." And out-of-town audiences cannot be fooled so easily as New York producers imagine they can be.

• • •

In the month of December six well-known companies went on the rocks. Most of their members were "rescued" and brought home by the Actors' Equity Association. "The Little Whopper" company stranded in San Francisco. The "Frivolities of 1920" closed in Kansas City. Sixty members of the Frivolities company were left penniless. The "Royal English Opera Company" stranded in Boston. Its failure was due to the enormous guarantee demanded by the owners of the Boston Opera House, which took $3,500 of the first week's receipts, leaving $500 to be divided among the company. One girl from this show, weak and destitute, arrived at the Actors' Equity headquarters and asked for help. She had not eaten for two days.

The week before Christmas "The Flaming Cross Company" failed in Baltimore after playing one week. The actors received no salary and were in distress. The bill incurred by the Actors' Equity Association for the month of December in rescuing members of stranded companies totalled over $2,500.

• • •

For two or three weeks the writer attended rehearsals of a musical show which gave great promise. It opened out of town, played two weeks, then went to the storehouse. The company is seeking work after working for weeks with little money. Another company assembled at the Pennsylvania railroad station to journey out of town for an opening. As they were boarding the train word was received that the financial backers had quit. The company disbanded then and there. They are all broke and looking for new jobs.

A letter I received from an actor friend said: "We are at ——, a thousand miles from Broadway, and have been told that unless we accept half-salary the show will close down and we'll have to pay our own way back to New York."

• • •

In the vaudeville field similar conditions apply. The supply of acts exceeds the demand. The New York booking offices are thronged with actors seeking time.

Meet these stagefolk on the street. They are a lesson in optimism. They must dress well; appearance counts when they apply for a job. They have wives and youngsters to feed and clothe. And day after day they climb the booking office stairs, hopeful and smiling and descend them still smiling if not so hopeful.

And still stenographers and shop clerks, housewives and soda-fountain tenders, who don't know an entrance from an exit, want to "go on the stage" because they "just know they can act."

NAPIER MOORE.

Lachine Branch, G.W.V.A., will hold a smoking concert on Wednesday evening, January 12, in the Empress Hall, Notre Dame St., Lachine, at 8:15 p.m. sharp. All returned men are cordially invited to attend.

MILITARY NEWS

ROYAL HIGHLANDERS.

The Royal Highlanders have resumed recruiting for the re-organized regiment. Young men 18 years of age and over desirous of joining should apply at the Armory orderly room, 429 Bleury street, on Monday or Thursday evening, between the hours of 8 and 9:30 o'clock, until further notice. Men who have previously served overseas will also be gladly welcomed, provided they are physically fit for home service.

The Bugle Band will hold its first practice at the armory at 8 o'clock this evening, and any men wishing to sign on as buglers should take this opportunity of making themselves acquainted with the sergeant bugler. Young men who have not had war service will be equally welcomed with those who bugled "somewhere in France."

SERGEANTS' MESS DANCE.

The Sergeants' Mess of the Royal Highlanders of Canada will hold a dance at the Armory on Friday evening, January 21. Staff-Sergt. B. Howard, who will officate as M. C., promises a good program, and the excellent regimental orchestra, led by Band-Sergt. A. Robbie, will furnish the music for the dances.

Maud Adams Will Return to Stage, It is Now Certain

NEW YORK, Jan. 10.—(Special to The Star From Our Own Correspondent.)—Miss Maud Adams, who has not appeared on the stage since ill-health caused her to abadon her tour in "A Kiss For Cinderella" in 1919, will return to the stage next autumn under the management of A. L. Erlanger and Charles B. Dillingham. The definite announcement, made this week, sets at rest various rumors that have been afloat for some time, one of which was that Miss Adams had retired from the stage.

Messrs. Erlanger and Dillingham announce that Miss Adams is in excellent health, and that they have in hand several plays for her. No date has been set for the first performance. It is, however, practically settled that Miss Adams' regular productions will be made each autumn and that she will be seen in a program of Shakespearian plays and other classics each spring.

Becman Will Play "La Francaise" at Orpheum Thursday

On Thursday night this week, after the ordinary performance of the Orpheum Players, Mr. Edgar Becman, and a specially organized company of French artists will present Brieux's "La Française." The performance will begin at 11.30 p.m. M. Jacques Varennes will appear with M. Becman. Mme. Jeanne Meaubourg will contribute a special vocal programme.

For this event every effort is being made to ensure a notable assembly. Many of the leaders among the French Canadian supporters of the drama have already taken boxes, and there are not wanting indications that the evening will prove a society gathering.

"La Française" is a remarkable drama in which Brieux endeavors to show another side of the character of the drama of the women of France from that which is generally portrayed on the French stage.

Windsor Hall Tonight
CORTOT
"France's Greatest Pianist"
Seats now selling at Lindsay & Co., and Archambault. Dir., Louis H. Bourdon.

MONUMENT NATIONAL
Tonight—Boxing Match
Bert Schneider vs. **Jerry Cole**
(of Philadelphia)

MAISONNEUVE ONTARIO COR. LASALLE
Today and Tomorrow
D. W. GRIFFITH'S SUPREME TRIUMPH "THE LOVE FLOWER"
All Star Cast in 8 parts
ELMO LINCOLN in "Flaming Disk No. 10"

DOMINION PAPINEAU COR. MT. ROYAL
Today and Tuesday
Geo. Walsh in 'The Plunger'
Larry Semon Comedy, "The Veiled Mystery," No. 8, and News.

NAPOLEON PALACE LORD NELSON
TO-DAY — TO-MORROW
DOUBLE BILL. NAZIMOVA, in "MADAME PEACOCK"
J. WARREN KERRIGAN, in "WHITE MAN'S CHANCE"
And other Attractions.

ALLEN'S WESTMOUNT THEATRE
Today-Tomorrow
BRYANT WASHBURN in "What Happened to Jones"
"MILESTONES"
A delightfully quaint story and production
Pathe Review, Pollard Comedy.

REGENT
Today and Tues.—Big Double Bill
NOMAD of The NORTH
By James Oliver Curwood
Parlour, Bedroom and Bath
With an All-Star Cast

Parisian Garden
62 St. Catherine, East
Cabaret and Dancing every evening from 9 p.m. to closing. Admission, ladies' 35c; gentlemen, 50c.
Entertain by Souza's Parisian Jazz band.
Special for Thursday Evening, Jan. 13th
Will be given by Parisian Garden a waltz contest for three weeks, Jan. 13, 20, 27.
1st prize, $10.00 in gold.
2nd prize, 2 Silver Cups.
3rd prize, two season passes.
Also during the contest Kewpie Dolls Souvenirs will be given to each couple.
Wm. Eckstein at Piano.

STRAND
There was such a demand to see this truly great programme yesterday that we have decided to continue it.
ALL THIS WEEK
3 Notable Attractions

WILLIAM FARNUM
and Jackie Saunders
in the romance and adventures of a daring sleuth and a charming maid.
"The Scuttlers"

HAROLD LLOYD
Funnier than ever in his latest and best comedy special.
"Number Please"
First Episode of a Great Detective Serial
"Velvet Fingers"
The story of a Modern Raffles—a fearless gentleman crook — starring
George B. Seitz and Marguerite Courtot
SUSPENSE THRILLS ROMANCE ADVENTURE.
Performances Commence at 1, 3, 5, 7 and 9 P.M.
Come in the AFTERNOON or EARLY EVENING.

IMPERIAL
Harold Lloyd
In
"Number Please"
The Funniest Comedy Ever Filmed.

MAHLON HAMILTON
and
LILLIAN RICH
IN
"HALF A CHANCE"
One of the most magnificent productions in cast, story, settings and dramatic power ever offered to our patrons.
Imperial News — Topics of the Day
LOUISE DELARA
SOPRANO

MOUNT ROYAL
Today and Tomorrow Double Bill
ALICE BRADY
IN
"A DARK LANTERN"
AND
Gladys Walton in "Risky Business." Comedy and others. Mount Royal Orchestra.

ELECTRA
St. Catherine, near Amherst
Today and Tomorrow
David W. Griffith Presents
"THE LOVE FLOWERS"
in 8 parts
BLANCHE GONTHIER
Coloriatura Soprano, at 3 and 9 o'clock
Eugene Maynard at the Piano

PASSE TEMPS
Mon. to Wed. — Double Bill
CHARLES RAY
In
"Peaceful Valley"
VIOLET HOPSON in
"SUNKEN ROCKS"

HOLMAN
TODAY
White Youth
Starring
EDITH ROBERTS
A Play of Life, Love and Laughter
It's a Universal.—Also
EDDIE POLO in
"King of the Circus"

BELMONT
TO-DAY
"HUMORESQUE"
AND
"Snow in the Desert"
Comedy — Harry Carey — Magazine
Geo. Whelan at the Piano.
Mat. 10-15 Cts. Eve. 15-25 Cts.

His Majesty's Mats. Wed.-Sat. All Week
The Messrs. Shubert Present the Quaint and Memorable Play With Music
MAYTIME
The Play of Everlasting Joys
Prices: Night and Sat. Mat., 50c to $2.50. Pop Mat. Wed. 25c to $1.50.
WEEK OF JANUARY 17
SEATS THURS.
GEO. M. COHAN Presents
The Absolute Dramatic Triumph
The Acquittal
By Rita Weiman
A Masterpiece in Play Construction
With WILLIAM HARRIGAN, CHRYSTAL HERNE, GEORGE PARSONS
And Entire Original N.Y. Cast.
PRICES: Pop. Mat., Wed., 25c to $1.50. Night-Sat. Mat., 50c to $2.00.

PRINCESS
MATINEE TODAY 25c - 35c - 50c
The Popular Comedy Stars.
HOMER B. MARGUERITE
MASON & KEELER
DOLLY KAY
LOU AND JEAN ARCHER
CHAS. LEONARD FLETCHER
DE PAGE AND YORKOV SISTERS
EVANS AND PEREZ
GIRARD'S MONKEYS
Added Attraction
JACK WYATT and His Scotch Lads & Lassies

ORPHEUM
ALL THIS WEEK
ORPHEUM PLAYERS Present
The Irish Comedy Drama
ROMANCE OF ATHLONE
Prices: Mat. - - - - - 15-25-35-50c
Eve. 8 - 25-35-50-75c-$1.00
Sat. Mat. - - - 25-35-50-75c

GAYETY
HOME OF GOOD CLEAN SHOWS
"Maids of America"

LOEW'S VAUDEVILLE THEATRE
Now Playing
DOUGLAS FAIRBANKS
In
"The Mark of Zorro"
His Latest and Greatest Picture
VAUDEVILLE
The Pioneer Artistic ZELAYA
Music and Philosophy
4—Other Big Acts—4
British-Canadian News Weekly
Continuous Performance, 1-11 A.M., 20c; Nights, 45c; Tax Included. Sats., Suns. and Hols., Night Prices Prevail.

LADY, HAVE YOU A JEALOUS HUSBAND? —TAKE HIM TO SEE— "MARRIED LIFE"
It's Great! Wonderful!
A Topnotch Attraction at the
New Grand
All this Week
EXTRA ADDED FEATURE
WILL ROGERS
IN
"HONEST HUTCH"
New Grand Concert Orchestra
David S. Levin, Conductor.
PRICES: Matinees, 25c, 35c Evenings, 35c, 50c
Saturday, Sunday & Holidays Evening Prices Prevail all day.

St. DENIS
All this Week
Mons. Labatut and Associate Players
IN
"Mde. St. Catherinest",
"Elaine Sisters and Hurd"
Sumptuous Dance Specialty
"Demarest and Doll"
Comedy Songs and Instrumental Solos
"Roeder and Dean"
Comedy Ring Performers
Sutter & Dell
Comedy Bicyclists
What Are Boarding House Cats? See Constance Binney in
"39 East"
CARTER DE HAVEN COMEDY—TRAVELOGUE
ANIMATED CARTOON—ST. DENIS WEEKLY

The Charity Ball
Windsor Hotel
WEDNESDAY January 12th
Tickets, $10, can be obtained from: Lady Allan, Ravenscrag, Uptown 1716; Miss Gillespie, 670 Sherbrooke Street West, Uptown 629; Mrs. A. A. Sandeman, 107 Crescent Street, Uptown 561; Mrs. Mathias, 116 Crescent Street, Uptown 2781; Mrs. Stone, Drummond Apartments, Uptown 3009; Mrs. Adair, 18 McTavish Street, Uptown 638; Mrs. George Cains, 14 McGregor Street, Uptown 1988, and at the Windsor Hotel News Stand.

BIRTHS, DEATHS, ENGAGEMENTS AND MARRIAGES

Births ..... 50 cents each insertion
Deaths ..... 50 cents each insertion
Deaths with Funeral Announcements —75 cents per insertion
Engagements ..... $1.00 each insertion
In Memoriam, Requiem Mass, Acknowledgments, etc. — 50 cents minimum charge for 25 words and 2 cents for each additional word per insertion.
Marriage ..... $1.00 each insertion
Obituary Verse .. 50 cents per count line
All notices in this class are payable cash in advance, and must be endorsed with the signature and address of some responsible person.

BIRTHS.

BARR—On January 9th, 1921, at 1373 Wellington street, Verdun, to Dr. and Mrs. C. H. Barr, a son.

BRADSHAW—At Ville Marie, Que., on Jan. 3rd, 1921, to Mr. and Mrs. W. L. Bradshaw, formerly of L'Annonciation, Que., a son. 6 2

BROWNING—At 2467 Desjardins ave., Rosemount, on the 8th, inst., to Mr. and Mrs. R. S. Browning, a son.

CALDWELL—On January 8, 1921, at 732 Laval Ave., to Mr. and Mrs. John Caldwell (nee Sarah Luker), a daughter.

CHIPCHASE — On Jan. 6th, 1921, at Women's Hospital, to Mr. and Mrs. W. H. Chipchase, 417 Claremont ave., Westmount, a son.

HANLEY—On January 5, at 36 Calumet avenue, to Mr. and Mrs. P. J. Hanley (nee Nellie Hogan), a son.

HINDLE— At 131 De Grandpre street, Montreal on January 7th, 1921, to Mr. and Mrs. N. Hindle, (nee Mary Thompson) a daughter

MARKEY—On December 23rd, at the Montreal Homeopathic Hospital, to Mr. and Mrs. J. P. Markey, a son. (premature).

McNALLY—At the Montreal Maternity, on January 9, to Mr. and Mrs. Walter V. McNally, a daughter. Both well.

SHIPMAN—On January 7, 1921, to Mr. and Mrs. T. D. Shipman, 1664 St. Dominique, a son.

THORNTON—On Jan. 7th, 1921, to Mr. and Mrs. L. J. A. Trepanier, a daughter.

VIRTUE—On January 8, 1921, at the Montreal Homeopathic Hospital, to Mr. and Mrs. Walter Virtue, a daughter. Both doing well.

ENGAGEMENTS.

COOK-COOK — Mr. and Mrs. Geo. W. Cook, of Cookshire, announce the engagement of their youngest daughter, E. Blanche Cook, to Capt. G. C. W. Cook, of Barry, son of the late John Cook, and Mrs. Cook. The marriage will take place Jan. 22nd.

ENGLISH-TATARINSKY — Mr. and Mrs. J. English, of Toronto, announce the engagement of their daughter Lina to David Tatarinsky, of Montreal.

HYDE-MALLEK—Mr. and Mrs. M. Mallek announce the engagement of their only daughter Hilda to Mr. Samuel Hyde, of Toronto.

MARRIAGES.

DUFFY-COCHRANE — At St. Mary's Church, Carleton Place, Jan. 1st, 1921, by Rev. Father Grey, Patrick Duffy, Bachelor, to Lily Cochrane, widow. Both of Carleton Place, Ont.

MACRAE-FRASER—On January 6, 1921 at the home of Mrs. F. R. Douglas, Grosvenor ave., by Rev. Andrew Patterson, M.D., of Joliette, Grace Badenoch Fraser, daughter of the late Rev. James and Mrs. Fraser, of Cushing, Que., to James Robert MacRae, son of Mr. and Mrs. John MacRae, of Black River, N.B.

DEATHS IN THE CITY.

AUBRY—On the 10th of January, 1921, at the age of 69 years and 10 months, Olivine Rochon, beloved wife of Alphonse Aubry and mother of J. B. A. Aubry, president of the firm of A. Aubry & Fils, Ltd. Funeral from her late residence, 1040 Rachel street east, at 8 o'clock on Wednesday morning, January 12, to the Church of the Immaculate Conception. Relatives and friends are invited to attend. 72 2

BLACK—At 182b Ryde street, Point St. Charles, Arthur George, infant son of Mr. and Mrs. A. Black, aged 6 months. Deeply mourned. Safe in the arms of Jesus.

BOYNE—Died January 9, 1921, at her brother's residence, Dr. John Boyne, 1975 Park Avenue, Mary Boyne, age 64, sister of Peter and Edward Boyne; funeral will leave above address Tuesday, January 11th, at 8 a.m., to St. Michael's Church, thence to Cote des Neiges Cemetery. Friends and acquaintances are respectfully invited to attend.

COOKE— In Montreal, on Sunday, Jan. 9th, at the age of 57 years, 1 month and 15 days, Joseph Cooke, head foreman of R. E. Jones, painter and decorator, McGill College. Funeral will leave his residence, 1278 St. Denis, on Wednesday, the 12th, at 7.45 a.m. Service will be celebrated at St. Denis Catholic Church, at 8 o'clock, and thence to Cote des Neiges Cemetery. Friends and relatives are cordially invited to attend.

DEAN—Died on January 3, at the age of 45 years, Catherine Halpin, beloved wife of Henry Dean and mother of Mrs. F. Ritter and Mrs. J. Webber (Ireland papers please copy.)

HALEY—On January 9, 1921, at the Homeopathic Hospital, of pneumonia, Silas Hulley, aged 73. Funeral private. 7 2

KRAUSE—Suddenly at his late residence, 816 Outremont Avenue, on January 9th, 1921, Gustave A. de Krause. Funeral private. Kindly omit flowers.

LA PALME-ISSAUREL—In Montreal, on the 8th inst., Beatrice La Palme, wife of Salvator Issaurel. Funeral will leave the home of her husband, 4478 St. Catherine west, at 8.30 a.m., Wednesday, thence to St. Leo's Church, Westmount. Relatives and friends are respectfully invited to attend.

LE MOYNE—In Montreal, on Saturday, January 8, 1921, Adelina Messier, beloved wife of Francois Le Moyne, contractor. Funeral will leave his residence, 264 Parc Lafontaine, at 8.30 o'clock, on Thursday, the 11th, for St. Louis de France Church, thence to Cote des Neiges Cemetery. Relatives and friends are respectfully invited to attend.

MARSHALL—Died at Royal Victoria Hospital, January 7, Phyllis Spencer Marshall, age 18 months, eldest daughter of Ernest and Bessie Marshall, Birmingham and Edinburgh papers please copy.

PETTS—On Sunday 9th Jan., 1921, William Petts, beloved husband of Ethel F. Murray, in his 64th year. Funeral on Tuesday the 11th inst., at 2.30 p.m. from his late residence, 4041 Western Ave., Westmount. 7 2

PRIEUR—In Royal Victoria Hospital, Montreal, Sunday, January 9, 1921, at the age of 25 years and 6 months, Raoul Prieur, compositor. Funeral will leave his home, No. 1937 De la Roche street, at 7.45 o'clock a.m., on Tuesday, January 11th, for St. Arsene Church and thence to Cote des Neiges Cemetery. Relatives and friends are respectfully invited to attend.

SHIPMAN—Henry Orr Shipman, son of Mr. and Mrs. T. D. Shipman, 1664 St. Dominique. Funeral private.

DEATHS OUTSIDE CITY.

BELANGER—On January 3rd, 1921, at Gaspe, Terese, beloved wife of Napoleon Belanger, aged 65 years. Interred in St. Albert's Church Cemetery on January 5th.

BYRD—Suddenly, at 196 Florence street, Ottawa, Ont., on the 8th inst., Charles Byrd, son of the late Andrew Byrd, of Montreal, in his 38th year. Interment at Ottawa, Ont.

DESJARDINS — Gedeon, died, age 80 years and 10 months, on 4th of Jan., 1921, at St. Jerome, Les Hauteurs, Terre Co., Que.

ELLIOT—At Toronto, January 8, 1921, in her 84th year, Catherine Ann Scott, widow of Robert W. Elliot, formerly of Toronto, and mother of Wm. S. Elliot, of Westmount. Interred at Toronto.

GIRARD—Cleophas E. Girard, Sr., died at Richmond, Que., Jan. 9, 1921, at the age of 76 years. The funeral will take place on Wednesday morning at 9.15 a.m. Friends and acquaintances are invited to attend.

ROSS—At Beattyville, Que., on Jan. 7th, 1921, Isabel Bryson, aged 92, widow of the late William Ross. Funeral Jan. 9th, at 2 p.m.

WOODFORD—At Ticonderoga, N.Y., on January 8th, 1921, Wm. H. Woodford, eldest son of Mrs. S. E. Woodford, 15 The Boulevard.

ACKNOWLEDGMENTS.

With many thanks to St. Anthony and the Blessed Virgin for favor received the 6th January. Promise to publish

ROYAL AMERICAN FLAG GIVEN TO TRINITY

Emblem of Colonial Days—Sent to New York Church

NEW YORK, Jan. 10, (by Associated Press.)—Symbolic of the cordial relations existing between the United States and Great Britain, the regimental colors of the Royal American Infantry were returned to the Trinity Church Corporation at special services held here yesterday at Governor's Island. The colors were presented by Major General H. K. Bethel, British Military Attache at Washington representing the British Ambassador, Sir Auckland Geddes, to Dr. William T. Manning, Rector of Trinity Church. The historic flag, which dates from 1756, will hang with the colors of the First U. S. Infantry, the oldest service flag of the United States, in the chapel of St. Cornelius-the-Centurion, on Governor's Island.

Major General Robert Lee Bullard, commander of the Second Corps area; the Marquis Carisbrooks, a cousin of King George; Brig.-General Cornelius Vanderbilt and representatives of many patriotic societies attended the presentation.

The regiment was established by an order dated March 4, 1756, which stipulated that it would consist of four battalions, aggregating 4,400 men. The ranks were strictly confined to Americans, the personnel being recruited from Virginia, Pennsylvania, and Maryland. The officers were either British, Scotch, or Swiss.

When the regiment ceased to exist, the colors passed to certain British families and finally to Lord Grenfell, who forwarded the flag to the British Ambassador for presentation to Trinity Church.

The colors are blue, with a white border, displaying a crown, the regimental insignia appearing on a blue field.

BALTIMORE, Md., Jan. 10.—Cardinal Gibbons' condition was so favorable this morning that he will be permitted to sit up again today, it was stated at the archiepiscopal residence. Yesterday he spent about two hours propped up with pillows in a wheel chair.

IN MEMORIAM.

BARRY—In fond but sad remembrance of our dearly beloved mother, Mrs. John Barry, who departed this life, January 10th, 1916. "As time rolls on dear mother, we miss you more and more." Inserted by her daughters.

BRIGGS—In loving memory of my dear mother, Sarah Holland Briggs, who died on January 10th, 1920. Inserted by her son George.

CHAMBERS—In loving memory of Pte. Harry Chambers, who passed away on Jan. 10th, 1919, at the Can. Gen. Hospital, Boulogne, France.
Tho' lost to sight to memory ever dear.
Inserted by Wall and Nan.

CHAMBERS—In loving memory of Pte. Henry William Chambers, who died at Boulogne, France, Jan. 10, 1919. Lovingly remembered by his father, mother and brother.

EGAN—In loving memory of dear little Dorothy, who passed away Jan. 10, 1919. Still fondly remembered by all. Sweet little child, whom the angels loved so dear.
They took you to themselves that sad new year.
—Inserted by Maud, Ethel and Jack.

ELVIDGE—In sad but loving memory of Fredgee Elvidge, who passed away on the 10th of January, 1917. Sadly missed. Inserted by the family.

GARRETT—In loving memory of our dear father, Mr. William Garrett, who died on January 9, 1920. Till we meet again. Inserted by Harriet, Charlie, Eric and Jennie.

GREANFIELD—In loving memory of Mary Vardon, beloved wife of John Greanfield, who died January 8th, 1918. Gone but not forgotten by her two sisters.

MAGUIRE — In loving memory of my dear mother, who died January 10, 1919. Ever remembered by Daisy and John.

MOORE — In fond and loving memory of my dear mother, beloved wife of F. J. Moore, who departed, this life Jan. 9, 1920.
When days seem bright,
When days seem blue,
Mother, dear mother, I am thinking of you.—Victor. 6 2

MOORE—In loving memory of my dear sister, Mrs. F. J. Moore, who passed away January 9th, 1920.
In Mount Royal softly sleeping,
Where the flowers gently wave,
Lies the one we love so dearly,
In her lonely silent grave.
The flowers we placed upon her
They wither and decay,
But the love we always bore her
Will never fade away.
Inserted by her sisters Mrs. C. Burt and Mrs. W. Carroll.

McGINNESS — In loving memory of Frank, who paid the supreme sacrifice, January 10, 1916. R.I.P. Better love hath no man. Mother and father.

PIP — In loving memory of my dear brother Herbert John Pip Bert, who passed awey January 10, 1912. Love and remembrance last forever. His sister Daisy.

PRATT—In loving memory of my dear sister, Hilda, who passed away at Toronto, Jan. 10th, 1919.—Eva and Jim.

SANDERS—In loving memory of Pte. Alfred (Holly) Sanders, A Co., 6th Batt., Royal Berkshire Regt., who was killed in action on January 10, 1916. Gone, but not forgotten. Inserted by his brother and sister-in-law Thomas and Margaret Sanders.

SNAPE—In loving memory of Margaret Stuart, beloved wife of Edmund Snape, who departed this life January 10th, 1909.

TINSLEY—In fond remembrance of our darling mother, who died January 10, 1916.
Five years ago today
Our darling mother passed away.
Still to us your memory's dear
For oft is shed a silent tear.
Inserted by her daughters and little son. (Toronto and California papers please copy.)

WITTY— loving memory of our dear mother, who departed this life on Jan. 10, 1920. Gone but still in memory clings. Inserted by her son and daughter, Charles and Irene Witty and family.

"Say it with Flowers"
McKenna
Corner St. Catherine and Guy Streets
Quebec Branch - 9 St. John Street

Wedding Bouquets and Decorations Our Specialty
HALL & ROBINSON
825 St. Catherine W.
Up. 3373. Night—Melrose 1014.

D. A. COLLINS
UNDERTAKER
689 Wellington Street
Phone Victoria 1116.

ESTAB 1840
JOS C. WRAY & BRO
UNDERTAKERS
AMBULANCE HEADQUARTERS
290 MOUNTAIN ST.

ASK MODIFICATION OF BILL OF LADING

Dominion Marine Ass'n Holds Annual Business Meeting Here

About one hundred and forty members and guests of the Dominion Marine Association gathered together in the Windsor Hotel on Saturday night for the banquet following their annual business meeting.

A conference was held between shipowners and a group of members of the Winnipeg Grain Exchange in regard to certain changes to an amended bill of lading after the adoption of a new bill of lading by the United States Association, in which the principal alteration is the placing of certain responsibilities upon the shippers in regard to shovelling charges. Committees were appointed consisting of representatives of each group to discuss the drafting of a new form of bill, which will be further considered at a meeting of the Lake Carriers Association to be held in Detroit on January 18. It is understood, however, that the proposed draft bill will include the new modification to which the shippers object.

The annual report of the Association shows a membership of 26 steamship or barge companies, representing a steam tonnage of 155,340 and a barge tonnage of 33,921. In the report overtures were made to the Government asking relief from the inspection tax, and in whole or in part from the hospital tax, also the exemption of United States ships from the hospital tax in the Province of Quebec.

The report also included a memoranda on public works in the form of canals and the lighting of inland waters, with official correspondence on various matters.

OFFICERS ELECTED.

The retiring president, A. E. Mathews, of Toronto, was unable to attend the sessions on account of illness. A. A. Wright, of Toronto, was appointed his successor, and H. W. Cowan and Senator Lorne C. Webster, of Montreal, were elected first and second vice presidents respectively. The following were elected members of the executive: W. E. Burke, T. R. Enderby, L. L. Henderson, Montreal; W. J. McCormack, Sault Ste. Marie; George J. Madden, Montreal; Col. George P. Murphy, C.M.G., Ottawa; E. W. Oliver, Toronto; W. H. Smith, Montreal; John F. Sowards, Kingston; J. F. M. Stewart, Toronto; John Waller, Yvon Dupre, Montreal; A. E. Mathews, Toronto; Francis King, Kingston, standing counsel.

Others present included: Col. W. I. Gear, Alex. Johnson of Ottawa, Capt. Demers, Capt. Scott Worten of Cleveland, and Capt. E. Quackenbosch, late of the U.S. Shipping Board.

During the evening a demonstration of wireless telephony was given under the direction of A. H. Morse of the Marconi Company, whereby a violinist playing on William street was heard over the phone. There was an excellent entertainment program under the direction of J. F. Pierce and community singing under the leadership of James Rice.

The function was presided over by A. A. Wright of Toronto. W. Livingstone of the United States Shipping Board responded to the toast of the United States Lake Carriers Association.

WAS G.T.R. ENGINEER

Cleophas E. Girard, one of the oldest and most prominent citizens of Richmond, passed away last night, surviving his wife only two weeks. Mr. Girard, who was a retired engineer of the Grand Trunk, was quite active in civic affairs, being a member of the school commissioners of Richmond, president of St. John The Baptist Society and finance officer of the C.M.B.A.

He is survived by seven children, Cleophas E., in Montreal; Philip J., at Richmond; Henry, Somersworth, N. H.; Alphonse, of Montreal; Arthur, of Richmond, P.Q.; Mrs. Caroline Laplante, of Sherbrooke, and Mrs. Anna Girard, of Montreal. The funeral will be held on Wednesday at 9:15 a.m.

VERBAL AGREEMENT IS NOT BINDING

Silence does not imply consent, said the Court of Appeal in a judgment confirming a ruling of Mr. Justice Duclos, in the Superior Court in the case of Grace Company, Limited against C. E. Perras, for $25,449.05. Perras is doing business under the name of the Adanac Leather Company and the company alleged he had failed in supplying it with 450 dozen sides of leather contracted for.

The whole issue was whether an alegal verbal agreement, when not confirmed in writing, was to be considered as binding in law.

Mr. Justice Duclos in the Superior Court had said it was not. The Court of Appeal was of the opinion that this ruling should be confirmed, and Mr. Justice Flynn, in delivering the judgment of the Court of Appeal said that on the whole and apart from slight differences in the verbal testimony as adduced in the Superior Court, justice had been done in the inferior court, and the appeal should be dismissed, with costs.

Nenker and Co. for appellant; and Ernest Lafontaine for respondent.

FIRST TRIP IN 1921.

TORONTO, Jan. 10.—A despatch from Cleveland says:

The steamer Stadacona of the Hutchinson Fleet will make the first trip in 1921. The Stadacona which had a cargo of storage grain, was unloaded in Buffalo last week, and will be brought to Cleveland. The steamer is being fitted out and will be ready to sail Monday night or Tuesday. She will be laid up here and some changes will be made on her machinery during the winter.

WESTERN CANADA
New Through Train Service

Through daily train service between Montreal and Vancouver over the lines of the Canadian National-Grand Trunk Railways offers exceptional attractions. The excellent accommodations include compartment-observation cars, standard tourist and colonist sleeping cars and the general features of interest possessed by the route are attracting those who appreciate the maximum of travel comfort. The new daily train the "Continental Limited" leaves Bonaventure Station, Montreal, at 5.00 p.m. each day, reaches Ottawa at 8.00 p.m. and proceeds by way of North Bay, Port Arthur, Winnipeg, Saskatoon, Edmonton and Jasper and Mount Robson Parks (Canadian Rockies) to Vancouver. Connections are made at Winnipeg with through car service for Prince Rupert and other principal points in Western Canada. For full particulars, reservations, etc., apply to any Canadian National-Grand Trunk Agent.

Reductions on Ladies' Suits

We have re-marked all our high class suitings, after stocktaking for your advantage. We are now taking orders with our new materials and styles for Spring Suits.

Suits to order in unfinished serges at $60
A very special blue gentleman's serge at $70
Which has been sold old price $90.

The balance of our model Dresses to be cleared at cost price.

Height of Fashion LADIES TAILORS Limited
Uptown 4237, 117 Metcalfe St.

SILKS

Save 50% and visit our Sample Rooms.
36" Jap Silk 69c
40" Georgette $1.39
40" Crepe de Chine $1.65
38" Chiffon Taffeta (best quality) .. $2.10
40" Charmeuse Satin $3
Also many other items to offer.
Room 901 NEW BIRKS BLDG.
Open Until 6 P.M.

THE STORE OF GREATER SERVICE

Labelle is Going Some!

January Sale Offers Unprecedented Attractions. High QUALITY Goods Greatly REDUCED in Price.

Discounts of

20% January Discounts 25%

January Discounts 33⅓% January Discounts

On the Whole Stock

ALL OUR CHESTERFIELD SUITES
Reduced from 25% to 33 1-3%
ALL OUR CARPETS AND RUGS
of English importation—The richest stock in town—Reduced from 20%, 25% to 33 1-3%.
ALL OUR IMPORTED VELOURS, CRETONNES and TAPESTRY
Reduced from 20%, 25% to 33 1-3%
ALL OUR FURNITURE
Without any exception the latest included, reduced from 20%, 25% to 33 1-3%.

N.B.—Any article bought during this Sale will be delivered, on demand, until May next, if required.

149 — ST. CATHERINE STREET EAST — 149
In the Heart of the City—Corner City Hall Avenue
H. P. LABELLE & CIE LIMITED
3 Phones: East 432-433-6091.
Prompt and careful attention given to Mail and Phone orders

The Hamilton Co

Store Opens 9 A.M. — St. Catherine St. West, Between Mountain and Drummond — Store Closes 6 P.M.

Annual January Sale

Loom Ends Sale

Some Special Values Tuesday

Because of the large assortment we secured, there is still delightful choosing to be had from our present offers. The following are special values for Tuesday.

1,000 yards Swiss embroidery edgings, insertions, beadings and galoons. Assorted designs on lawn, nainsook and muslin. Worth up to 50c yard. Tuesday 25c

500 yards Swiss embroidery corset covers, 18" wide in assorted designs. Worth 75c yd. Tuesday 45c

Shadow lace flouncings, 24 inches wide in white only. Worth 75c yd. Tuesday .. 35c

Embroidery flouncings, 27 inches wide, assorted designs. Worth $1.50. Tuesday 75c

Whitewear Reduced

The qualities are splendid this year in our January Whitewear Sale, the values are being very favorably commented upon. Here are two examples.

Ladies' white flannelette nightgowns, high and low neck, short and long sleeves. Worth up to $3.75, for $2.98

Ladies' plain pink mull bloomers, elastic waist band garter knee. Worth $1.75, for $1.39

Ladies' Pyjamas

At Almost ½ Price

5 dozen Pyjamas of heavy flannelette, plain or striped, some slightly soiled. Worth $4.75. Tuesday $2.98

A Big Reduced Price Sale of

Sheets, Sheetings, Cottons, Pillow Cases, Factory Cottons

Sheetings

98c 8/4 bleached Sheeting 49¢
$1.25 8/4 heavy white .. 89¢
$1.35 9/4 full bleached 96¢
$1.45 9/4 English Sheeting ..... 98¢
$1.75 7/4 Linen finish $1.33
$2.50 10/4 Linen finish $1.79

Half Bleached

$1.15 7/4 heavy weight 86¢
$1.10 8/4 round thread 69¢
$1.25 9/4 pure Cotton .. 93¢
$1.95 10/4 extra heavy $1.57
$1.45 8/4 Heavy English $1.27
$1.25 9/4 Fine Even Weave ..... 89¢

Ready Made Sheets

$2.25 8/4 Hand Made Sheet, each $1.19
$2.35 8/4 Pure Cotton Sheet, each $1.30
$2.95 8/4 Heavy Sheet, each $2.49
$3.75 8/4 Hemstitched, each $2.98
$3.95 9/4 Fine Quality, each $2.89
$6.25 9/4 Hemstitched, each $4.39

Pillow Cases

50c 40 in. Slips ..... 39¢
55c 40 in. Hand made .. 43¢
59c 40 in. Heavy Weave 44¢
$1.25 42 in. Hemstitched 83¢
$1.35 42 in. Hemstitched 89¢
$1.40 44 in. Hemstitched 98¢

Sheet Lengths

2½ yards long, 2 yards wide, each $1.18
2½ yards long, 2¼ yards wide, each $2.29
2½ yards long, 2 yards wide, each $1.29
2½ yards long, 2½ yards wide, each $3.19
2½ yards long, 2 yards wide, each $1.98
2½ yards long, 2¼ yards wide, each $2.39

Cottons

65c 36 in. Fine Cotton .. 47¢
69c 36 in. Longcloth ... 49¢
73c 36 in. English Cotton 53¢
95c 36 in. Horrockses .. 79¢
98c 36 in. Horrockses .. 83¢
$1.25 36 in. Horrockses 93¢

All Sheets Purchased During this Sale Hemmed Free of Charge.

Special January Sale of

FINE WAISTS

High grade Waists in Silk Crepe de Chines and Georgettes. Beautiful embroidered and beaded effects in all the best colors of the season. All sizes and plenty of different patterns. Values up to $12.00. To clear Tuesday, at $6.95

Clearing Sale OF AFTERNOON DRESSES

Model Dresses for afternoon and informal wear. Novel designs in soft crepe, black satins, lustrous satins, crepe meteor and silk tricolettes. Some beaded, some embroidered, others lace trimmed. All sizes and colors. A few "Blackshire" dresses included.
Tuesday—
Values to $50.00, For $35.00
Values to $67.00, For $47.50

Clearing Sale OF DANCING FROCKS

Ladies' and Misses' sizes in Dancing Frocks and Party Dresses. All finely made samples, just one of each kind. Black net over satin, black tulle, black shadow lace, pale blue tulle, coral satin, rose chiffon, pink tulle with chiffon, etc.
Tuesday—
Values to $45.00, For $27.50
Values to $35.00, For $22.50

GERMANS PLANNED TO SMUGGLE ARMS TO IRELAND IN 1915

'White Paper' Issued Shows Active Connection with Sein Feiners

CASEMENT MISSION

Bernstorff Relayed Message of Proposed Easter Uprising

LONDON, Jan. 10.—Correspondence which passed between the German embassy at Washington and the Foreign Office at Berlin, in which the names of a number of Irish-Americans are mentioned to show active connection between leaders of the Sinn Fein and the German government during the war, was issued by the Government Saturday in the form of a "White Paper."

After the arrival of Sir Roger Casement in Berlin, in 1914, he sent messages through the Foreign Office in Berlin and the German embassy at Washington, according to these documents, to Judge Cohalan, John Devoy and others, regarding his mission to Germany. This, it is declared, finally led Count Von Bernstorff, then German ambassador to the United States, to send to the Foreign Office in February, 1915, a despatch "surreptitiously attached to a message concerning the Lusitania" saying that Devoy had informed him of the rising to begin in Ireland Easter Sunday and asking that arms be sent to Limerick Good Friday or Easter Saturday. This was followed by correspondence arranging details of the assistance the Germans were to give.

The "White Paper" makes reference to pamphlets on the subjects of Ireland and Germany, freedom of the seas and others, in the publication of which Kuno Meyer, then professor of Celtic languages at Liverpool and Sir Roger Casement collaborated, and which were widely circulated in Germany and the United States in 1911-12.

Sir Roger, who was in the United States at the outbreak of the war, proceeded to Germany in 1914, maintaining communication with Devoy, who, the paper says, remained as chief agent in the United States in the communications between Germany and the Sinn Fein.

Then follow textually some fifty communications marked for transmission by telegraph, by post and by hand, from the beginning of September, 1914, to the end of November, 1918, most of them from the German embassy at Washington to the Foreign Office at Berlin. Others were communications from the Berlin Foreign Office to the German embassy at Madrid, and from Nauen to Mexico. Some of these were marked "Most secret."

The paper concludes with appendices setting forth a memorandum on the organization of the Irish army, found in the possession of Eamonn de Valera when he was arrested which is said to have been in his own handwriting, and a brief statement on Ireland's case before the "Powers to be assembled in a peace conference."

WOULD LAND GERMAN TROOPS.

A Berlin Foreign Office message dated August 17 (1915?) informed the German ambassador at Madrid that "an agent will shortly arrive from Buenos Aires. You should at once communicate his wishes and support him in every way. He is instructed, after establishing communications, that the first steps to take would be to organize the smuggling of arms, etc., from South America and the United States into Ireland. An undertaking of this nature must not be made from Spain. In the second place the question arises of sending arms from Germany by the Moewe or a submarine, in event of its being possible to fix the place and time for landing them in good time. There is no question whatever of landing German troops in Ireland."

Dr. Alfred Zimmermann, then under-secretary for foreign affairs, informed the German embassy at Washington on November 3, 1914, that "Casement has arrived. His proposals are being carefully gone into."

The same month Sir Roger, through the German embassy at Washington, sent word to Judge Cohalan at New York as follows:

"They are ignorant here of the purpose of my coming to Germany. Here everything is favorable; the authorities are helping warmly. Send messenger who has been fully informed verbally to Ireland immediately. He should be a native American citizen; otherwise his arrest is likely."

On December 14 the "White paper" indicates the German embassy at Washington sent the following message to Sir Roger:

"There have been purchased for India 11,000 rifles and 4,000,000 cartridges. Devoy doesn't think it possible to slip them to Ireland. I am trying to buy rifles for Turkey in South America."

Other corespondence contained in the paper says that the Rev. J. T. Nicholson, of Philadelphia, "is ready to start for Germany" and that Joseph McGarrity, of Philadelphia; J. P. Keating, of Chicago, and Jeremiah O'Leary, of New York, "can give particulars regarding persons suitable for carrying out sabotage in the United States and Canada."

EX-GOVERNOR WARNS OF GRAVE INDIA UNREST

Sir Michael O'Dwyer Says Time for Toying with Sedition Passed

LONDON, Jan. 10.— Sir Michael O'Dwyer, until recently governor of the important Punjab province of India, in an article in the Globe concerning the unrest in India, which has taken the form of Government boycotts, strikes and seditious utterances, declares:

"This much at least can be stated with certainty—that the present extremist movement is heading straight for the disorganization of trade and commerce, for the ruin of every British interest and for anarchy and rebellion."

Sir Michael asserts that "the time for toying with sedition in this vast empire has long since passed," and that if Britain would retain India the law must rigorously and impartially be enforced, irrespective of persons, caste or class.

"All those who are heading the revolutionary conspiracy, Gandhi the Ali brothers and Sagpat Rai, and others equally notorious and equally hostile to British rule—should be dealt with under the law before it is too late," Sir Michael says.

12 DROWNED WHEN MOTOR BOAT SANK

MELBOURNE, Australia, Jan. 10.—A motor launch with eighty excursionists aboard sank Saturday in Hopkins river at Warrnambool, Victoria. Twelve persons were drowned.

CASTORIA
For Infants and Children
In Use For Over 30 Years
Always bears the Signature of Chas. H. Fletcher

CASH FOR YOUR BONDS
All kinds of bonds, including Victory and Liberty Bonds, bought and sold for spot cash. E. L. Coombs Co., Limited, Suite No. 510, 145 St. James Street. Main 6180.

allan's Ginger Ale
Main 1784. Order a Case Now.

FOR SALE
High class modern clothing, fixtures, cases, racks, hangers, models, window fixtures, mirrors, electric lamps and reflectors, leaded glass window enclosures, etc. etc. Apply on premises.
J. J. Broidy
ST. PETER ST. AT CRAIG

Cuticura Soap Clears the Skin and Keeps it Clear
Soap, Ointment, Talcum, 25c. each. Sold everywhere. Can. Depot: Lymans, Limited, St. Paul St., Montreal.

THE OLD RELIABLE
MINARD'S "KING OF PAIN" LINIMENT
YARMOUTH, Nova Scotia

GREY HAIR

(Trade Mark Copyright.)
SHADEINE colours grey or faded hair BLO DE, LIGHT or DARK BROWN, BLACK, AUBURN and GOLDEN. Contains no lead, silver, mercury or sulphur. Absolute y harmless. Guaranteed not to burn or produce any unnatural tint. Is permanent washable and free from grease. Medical certificate enclosed. Large bottle, $1.50, post paid. Small bottle, 25c. post paid.
Of all Chemists and Drug Stores.
Entirely British owned and made in Great Britain.
SHADEINE

DENT HARRISON'S
NOBBY TOP BREAD
Maintains its delicious flavor to the last crumb

CANADIAN PACIFIC RAILWAY

Additional Sunday Service to and from Pointe Fortune.

Commencing Sunday, January 16th, train 520, Sunday only, will run from Pointe Fortune to Montreal, Windsor Station, instead of from Rigaud to Montreal. Train will leave Pointe Fortune at 7.45 p.m., and there will be no change in time from Rigaud to Montreal.

Commencing Sunday, January 16th, also, train 523, leaving Montreal, Windsor Station, 11.15 p.m., Sunday, will run to Pointe Fortune. Train leaving Montreal, Windsor Station, at 11.15—p.m., Saturday, will run to Rigaud only, as heretofore.

Makers of History

Many of the world's greatest men attribute their success to their right start in life. These men did not grasp at the very first job that came to hand, but studied themselves and their capabilities and then looked over the business field carefully to find just the one life work to which they were suited.

Splendid positions that may mean a life of success for you are offered daily in Star Want Ads. Do you study them? Do you use them.

THE GREAT JANUARY SALES

The January Sale of
Linens—Cottons —Bed Coverings
The Proof is in the Prices

Towels
Glass towels, heavy union toweling, size 27 x 31 inches. Blue or red check. January Sale Price, each ..... .45
Bath Towels, (Colored) Heavy quality Turkish towelling. 15 x 34 inches. Assorted colors. January Sale Price, each .. .35
All Linen Huck Towels. Half bleached. Will launder well. Heavy make, 25 x 38 inches. January Sale Price, each ..... .80

Unbleached Cotton
A very good quality, 34 and 40 (mostly 40) inches wide. January Sale Price, yard ..... .30

Blankets
Winter Cotton Plaid Woolnap Blankets, double bed size. Assorted colors. Soft fleecy finish. January Sale Price, pair 4.85

Pillow Cases, .80 Each
Ready-made; imported quality; plain hemmed or hemstitched; free from filling. January Sale Price, each ..... .80

Damask Table Cloths and Napkins, 33 1-3% Off
Plain hemmed or hemstitched and scalloped edges. For the January Sale at 33 1-3% OFF

White English Flannelette
30 inches wide. January Sale Price yard ..... .50
36 inches wide. January Sale Price yard, ... .55 and .60
34 inches wide. January Sale Price yard ..... .65

Pillow Cotton
English make, 44 inches wide. January Sale Price, yard ..... .70
46 inches wide. January Sale Price, yard ..... .75
40 inches wide, January Sale Price, yard 1.10
42 inches wide. January Sale Price yard 1.15
45 inches wide. January Sale Price yard 1.20

Cotton Sheeting
White Canadian Sheeting—
6-4 size. January Sale Price, yard .50
7-4 size. January Sale Price, yard .60
7-4 size. January Sale Price, yard .75
8-4 size. January Sale Price, yard .50
8-4 size. January Sale Price, yard .65
9-4 size. January Sale Price, yard ..... .75 and .80
10-4 size. January Sale Price, yard ..... .75 and .85

Pillow Cases
Plain Hemmed Pillow Cases, size 40. January Sale Price, each ..... .40
42 inch size. January Sale Price, each ..... .75
Imported Pillow Cases (Horrockses') sizes 40, 42 and 45 ins. January Sale Price, each ..... .95
Imported Pillow Cases (Pequot)—
42-inch size. January Sale Price, each ..... .80
45-inch size. January Sale Price, each ..... .85
54-inch size. January Sale Price, each 1.10

Sheets
Sheets—plain hemmed—
2 x 2½ yds. January Sale Price, pair 2.95
2¾ x 2½ yds. January Sale Price, pair 3.95
3¼ x 2½ yds. January Sale Price, pair 5.60
2 x 2½ yds. January Sale Price, pair 6.60
2½ x 2¾ yds. January Sale Price, pair 7.60

GET IT AT GOODWIN'S—SECOND FLOOR UP

GROCERIES

Teas, Coffees and Cocoas
Choice Ceylon Tea, lb. .... .35
3 lbs. 1.00
Finest Golden Santos Coffee, lb. ..... .45
3 lbs. 1.30
Pure Cocoa (fine quality) lb. .32

FINEST GRANULATED SUGAR, 10 LBS. 1.12
Lump or Ice Sugar, 2 lbs. ..... .25
Premier Green Mountain Potatoes, 12 lb. bags ..... .34
Polar White or Lifebuoy Soap—10 bars ..... .80
Lux, 2 pkts ..... .25
Clark's Pork and Beans, can ..... .20
6 for 1.13
Spanish Onions, medium size, 4 lbs ..... .23
Snider's Tomato Ketchup, bottle .10
Benson's Corn Starch, 2 pkts. .25
Finest Carolina Rice, 2 lbs. .25
Finest Greek Currants, pkt .. .23
Pure Raspberry Jam, or Pineapple Marmalade, 4 lb. pail. 1.15
Green Peas, whole peas or white beans, 3 lbs. ..... .25
Rolled White Oats, 10 lbs. .40
Maple Leaf Dirt Chaser, 8 tins .25
Lazenby's English Malt Vinegar, large bottle ..... .40
Small's Maple Cream Butter, can .25
Pure Maple Syrup, bottle ..... .75
Goodwillies Bartlett Pears or Peaches, bottle ..... .60
Finest Grape Fruit, 4 for .25
Holbrook's Mixed Pickles, bottle .45
Finest Pastry Flour, 7 lbs ..... .83
14 lbs. ..... .83
Tillson's Rolled Oats, pkt. .10
Magic Baking Powder, 1 lb. can .40
2½ lb. can ..... .95
Junket Powders, 2 pkts ..... .25
Matches, 300's, 3 boxes ..... .25
6 boxes ..... .48
Macaroni, Spaghetti or Vermicelli, 3 pkts ..... .29

GET IT AT GOODWIN'S—BASEMENT

Continuing the
WASH GOODS SALE
The argument for every article is Price — Price — always Price!

White Nainsook, 36 inches wide. January Sale Price, yard ..... .30
White Spot Muslin, 36 inches wide. January Sale Price, yard ..... .35
Ripplette Crepe, 27 inches wide. January Sale Price, yard ..... .50
SPECIAL— White Fancy Voiles, 38 to 40 inches wide. .... HALF PRICE
Apron Gingham, 35 inches wide. January Sale Price, yard ..... .40
Haircord Muslin, 27 inches wide. January Sale price, yard ..... .25
Japanese Crepe. 30 inches wide. January Sale Price, yard ..... .50
Silk Finished Poplin, 38 inches wide. January Sale Price, yard ..... .95
Dress Ginghams, 27 inches wide. January Sale Price, yard ..... .50
White Voile, 38 inches wide. January Sale Price, yard ..... .50
Cotton Cashmere, 30 inches wide. January Sale Price, yard ..... .75
English Galatea, 27 inches wide January Sale Price, yard ..... .55
English Oxford Shirtings, 30 inches wide. January Sale Price, yard..... .75
White Indian Head, 36 inches wide. January Sale Price, yard..... .50

GET IT AT GOODWIN'S—SECOND FLOOR

Perfect Embroidery at Special Prices
Buy Now and Prepare For Summer Apparel.

250 yards of 22 and 27 inch Flouncings for baby dresses and underskirts. A variety of pretty small patterns in raised and lacey patterns. January Sale Price, yard ..... .40
A small quantity of allover embroidery in lawn and muslin. Very fine patterns for baby yokes and complete dresses. 24 inches wide. January Sale Price, yard ..... .35
A good selection of embroidery insertions, 1 to 2 inches wide. Small quantities only of each pattern. January Sale Price, yard ..... .05
500 yards of 9 and 12 inch Flouncings in muslin and cambric. Guipure and eyelet effects. Admirable for children's wear. January Sale Price, yard ..... .20
A small lot of colored Voile insertions, 2 and 4 inches wide. Black and white, blue and white and pink and white! January Sale Price, yard ..... .10

GET IT AT GOODWIN'S—STREET FLOOR.

Notions are Next-to-Nothing
During This Three Days' Sale Stock Up!

Dressmaking Needs

English Sewing Silk, 100 yard spools, spool ..... .10
6 for ..... .55
Linen Thread on cards, black and tan, card ..... .05
6 for ..... .25
Dress Beltings, cotton, 2 inches, black, yd. ..... .07
3 for ..... .20
3 inches wide, yard ..... .12
3 for ..... .30
Silk Dress Belting, with stays, 4 and 5 inches wide. Black and white, yd. ..... .50
Snap Fasteneds, black and white, 1 dozen on card, 3 cards for ..... .12
Snap Fasteners, on a silk tape. Black, white, navy, light blue, pink and mauve, yard ..... .40
Hook and Eye Tape with removable hooks, black and white, yard ..... .20
Lead weights, on tape. Black and white, yard ..... .20
English Tape, 8 assorted pieces in a package, pkg. ..... .16
Pins; 300 assorted sizes on a sheet .... .06
3 for ..... .15
200 nickel plated brass pins ..... .08
2 for ..... .15
By the pound box ..... .65
Bias Tape, white only, ¾ inch, yard ..... .04
Edgings for children's dresses, washable, 3 yard pieces..... .14
3 for ..... .40
Dress Shields: All of the "Kleinerts" make. Perfect goods. "The Gem" and the "Nu-E-Ra."
Size 2 ..... .45
Size 3 ..... .50
Size 4 ..... .60
The "Featherweight" silk.
Size 2 ..... .75
Size 3 ..... .80
Size 4 ..... .95
The "Gem" proper shape.
Size 2 ..... .55
Size 3 ..... .60
Size 4 ..... .70
The "Olympia," size 2 only ..... .55

Miscellaneous

French Lingerie Ribbon, fast colored; white, pink, sky, mauve, 6 yard pieces ..... .25
Corset Laces, 8 yards. White and Pink ..... .30
Mending Wool, ½ oz. balls. Black, white, grey and natural ..... .20
In skeins — black, white, grey, natural, green and navy. 6 for ..... .35
Mending cotton, mercerised. Black, white, navy, grey, brown, natural, pink, cardinal, green, etc. ..... .10
3 for ..... .25
Chamois Leathers; imported genuine English make. Size 14 x 18 inches 1.65
6 to 12 on card ..... .45
Black and grey fur buttons, three sizes each ..... .15
Size 21 x 22 and 24 x 25 inches 3.35
Polishing Cloth the "Redio" for cleaning all kinds of metals ..... .12
Children's Shirt Dryers. Made of nickel plated or galvanized copper wire, non-rustable, 4 sizes .25 and .35

Buttons

Small size Taylor Buttons. Different styles and colors. 6 to 12 on card ..... .03
Coat and suit buttons, medium and small sizes. Brown, blue, green, grey, etc. 6 to 24 on card ..... .08
Coat and suit buttons, large size, many different styles and colors. 6 to 12 on card ..... .18
Large coat buttons. Ivory, celluloid, metal. All colors.

Buckles

Coat and suit buckles. Plain and fancy styles. Black, brown, blue etc. each ..... .25
Rhinestone buckles on cards for shoes; also cut steel shoe buckles, various styles, pair ..... .75

Hair Goods and Beads

Side and front combs. Shell and amber colors, assorted sizes. Good teeth..... .17
The New Korrect Kurlers, 4 on a card .16
Best Japanned Hairpins, assorted sizes; also invisibles. 60 pins in a box ..... .09
Jet Hairpins, plain or crimped, 25 in a package. 2 packages for ..... .05
Steel Beads, sizes 7 and 8. Put up in bunches ..... .30

GET IT AT GOODWIN'S—STREET FLOOR.

Goodwin's
LIMITED
ST. CATHERINE STREET, University to Victoria

The January Sale of Whitewear

The range of this sale is remarkable. Whether you want an exquisite garment, such as a hand-made night dress, hand-sewn, hand-embroidered, or beautified with choice laces — whether you want a mere utility article like the plainest of aprons — you will find it in this sale at a price that will comfort you.

33 1-3% off

All Hand Made French Lingerie

Corset Covers of fine nainsook. With or without small sleeves. Yoke back and front trimmed with Val lace insertions and edgings, ribbon run. Sizes 34 to 44 January Sale Price 1.95

Night Gowns, slipover style. Windsor crepe, nainsooke and pink mull trimmed with dainty embroidery Val laces and ribbon ties. Sizes 56, 58 and 60. January Sale Price 3.95

Night Gowns, slipover style, short sleeves. Lace and embroidery trimmed. Sizes 56, 58 and 60. January Sale Price 1.95

Night Gowns of Windsor crepe, nainsook or mull. Several styles. Colored hand-work or embroidery edgings, ribbon bows. Sizes 56, 58 and 60. January Sale Price 2.95

Corset Covers of nainsook, embroidery edgings around neck and arms, ribbon ties. Sizes 34 to 44. January Sale Price ..... .60

Corset Covers, bodice or shoulder straps hemstitched, hand-embroidered and Val lace edgings. Sizes 34 to 44. January Sale Price ..... .95

Aprons

Colored — "Sister Dora" House Maid—and full length afternoon aprons—hemstitched or embroidery trimmed. With bibs and straps. During the January Sale ..... Half Price

GET IT AT GOODWIN'S—SECOND FLOOR.

Continuing the Sale Of
D & A Corsets at 1.00

Made of pink coutil with rustproof boning, elastic top and excellent hose supporters. Free hip models, suitable for average figures or young girls. Long hip and low bust. Sizes 19 to 25. Sale Price 1.00

33 1-3% Off All Rubber Corsets—Girdles and Rubber Brassieres

The best corsets for dancing, evening wear, motoring, or, in fact, all athletic purposes.
French, English and American and D. and A rubber corsets. A large assortment.
On sale at 33 1-3% discount

GET IT AT GOODWIN'S—SECOND FLOOR